

Sierra Nevada—14 e of Center  
 Sixth—20 s of Main from Center to Grant  
 Sonoma—33 n of Main  
 Sonora—4 s of Main e and w to limits  
 South—14 s of Main southern boundary of City  
 Sperry—1 blk e from 1520 N El Dorado  
 St John—17 e of Center from Jefferson to Market  
 Stanford Av—From North n to College 2 w of West's Lane  
 Stanislaus—7 e of Center  
 Steamboat Levee—From Monroe to El Dorado on n side of Fremont Channel and McCloud's Lake  
 Stockton—9 w of Center from Lindsay to North  
 Stockton Acres—N of Stockton Channel and w of Pershing  
 Sutter—4 e of Center n and s to limits  
 Sutter—East—Continuation of S Sutter ½ blk e from 8th to 9th  
 Sutter—West—Continuation of S Sutter ½ blk w from 8th to 9th  
 Sylvan Court—From Stanislaus e 1 n of 9th  
 Taylor—8 s of Main e and w to limits

Third—17 s of Main from El Dorado to Aurora  
 Tractor Row—Aurora from Weber s to South  
 Tulebaugh Levee—From Edison to Monroe on s side of Stkn Channel  
 Tuxedo—Tuxedo Park  
 Tuxedo Court—Tuxedo Park  
 Union—11 e of Center  
 Van Buren—4 w of Center  
 Vernal Way—From Yosemite w to West 2 s of North  
 Vine—13 n of Main e and w to limits  
 Wall—27 e of Center from Weber to Church  
 Walnut—17 n of Main from Stanislaus to Madison  
 Washington—2 s of Main  
 Waterloo Road—Northeast of limits  
 Weber Av—1 n of Main  
 Weber Levee—From Monroe to El Dorado on s side of Stkn Channel  
 West's Lane—From intersection of Ophir and North to El Pinal  
 Willow—14 n of Main  
 Worth—9 s of Main e and w to limits  
 Wyandotte—4 n of North from Madison to Stanislaus  
 Yosemite—10 w of Center from Lindsay to North

ABBREVIATIONS

acct .....	accountant	elec .....	electrician	phys .....	physician
add .....	addition	elev .....	elevator	pkr .....	packer
adv .....	advertisement	eng .....	engineer	pres .....	president
agri .....	agricultural	est .....	estate	prin .....	principal
agt .....	agent	exp .....	express	prop .....	proprietor
apts .....	apartments	expmn .....	expressman	pub .....	publisher
archt .....	architect	ftr .....	freight	r .....	rooms
assn .....	association	ft .....	foot	rd .....	road
asst .....	assistant	ftr .....	filter	repr .....	repairer
av .....	avenue	fur rms. ....	furnished rooms	rt .....	rural free delivery
bet .....	between	furn .....	furniture	S or s. ....	south
bkbndr .....	bookbinder	furngs .....	furnishings	salsn .....	salesman
bkpr .....	bookkeeper	gds .....	goods	se .....	southeast
bdg .....	building	gen .....	general	sec. ....	secretary or section
blk .....	block	h. ....	residence or house	smstrs .....	seamstress
blksmth .....	blacksmith	hdw .....	hardware	solr .....	solicitor
boul .....	boulevard	implts .....	implements	spec .....	special
brklyr .....	bricklayer	ins .....	insurance	sta .....	station
brkmn .....	brakeman	inspr .....	inspector	stmr .....	steamer
carp .....	carpenter	jan .....	janitor	stngr .....	stenographer
cashr .....	cashier	lab .....	laborer	supt .....	superintendent
cbtmkr .....	cabinetmaker	lithogr .....	lithographer	surg .....	surgeon
chauf .....	chauffeur	lndy .....	laundry	sw .....	southwest
civ eng. ....	civil engineer	mach .....	machinist	tchr .....	teacher
clk .....	clerk	mech .....	mechanic	tel .....	telephone
clnr .....	cleaner	mde .....	merchandise	telg .....	telegraph
coll .....	college	messr .....	messenger	tkt .....	ticket
colr .....	collector	mfg .....	manufacturing	tmstr .....	teamster
comn .....	commission	mfr .....	manufacturer	tndr .....	tender
comnr .....	commissioner	mgr .....	manager	trans .....	transfer
comp .....	composer	mi .....	mile	trav .....	traveling
cond .....	conductor	mkr .....	maker	treas .....	treasurer
conf .....	confectioner	mkt .....	market	trmr .....	trimmer
contr .....	contractor	N or n. ....	north	undtkr .....	undertaker
cor .....	corner	ne .....	northeast	uphlstr .....	upholsterer
ct .....	court	nr .....	near	vet .....	veterinary
ctr .....	cutter	nw .....	northwest	v-pres .....	vice-president
dep .....	deputy	opp .....	opposite	vulc .....	vulcanizer
dept .....	department	opr .....	operator	W or w. ....	west
dist .....	district	orch .....	orchardist	whol .....	wholesale
div .....	division	pass .....	passenger	whsmn .....	warehouseman
E or e. ....	east	pharm .....	pharmacist	wks .....	works
		photgr .....	photographer	yd .....	yard

The word street is always understood

## FIRM ABBREVIATIONS

---

C-B Opt Co.....	Chinn-Beretta Optical Co
C C T Co.....	Central California Traction Co
C F C A.....	California Fruit Cannern Assn
C N & I Co.....	California Navigation & Improvement Co
C C P Co.....	California Cedar Products Co
Cal B G Assn.....	California Bean Growers Assn
D-H-P Co.....	Davis-Heller-Pearce Co
E-G Co.....	Eastman-Gibbens Co
Eng & F Co.....	Engineering & Foundry Co
G-I Bak Co.....	Gravem-Inglis Baking Co
H-B Co.....	Hedges-Buck Co
H J & W.....	Hammond Jones & Williams
H M Co.....	Harris Mfg Co
I T Co.....	Island Transportation Co
L & C.....	Lauxen & Catts
M F Co.....	Monarch Foundry Co
Nat I & C S Co.....	National Ice & Cold Storage Co
P G & E Co.....	Pacific Gas & Electric Co
P O.....	Post Office
P T & T Co.....	Pacific Telephone & Telegraph Co
Ruhl-G Co.....	Ruhl-Goodell Co
S E Ry Co.....	Stockton Electric Railway
S I Wks.....	Stockton Iron Wks
S Oil Co.....	Standard Oil Co
S P Co.....	Southern Pacific Co
S S & L Bk.....	Stockton Savings & Loan Bank
Stkn D G Co.....	Stockton Dry Goods Co
S & L.....	Smith & Lang
T-S Ry Co.....	Tidewater-Southern Railway Co
U Oil Co.....	Union Oil Co
W L Co.....	Wagner Leather Co
W-P-K Co.....	Wilkes-Pearson-Knutzen Co
W P Ry.....	Western Pacific Railway
W U T Co.....	Western Union Telegraph Co
Y-D Co.....	Yost-Dohrman Co
Y M C A.....	Young Men's Christian Assn



# POLK-HUSTED DIRECTORY CO'S

# STOCKTON CITY DIRECTORY

## 1923

### ALPHABETICAL LIST OF NAMES

#### A

- A B C Root Beer Co E B Allen mgr  
32 N Calif and 106 E Weber
- A C SPARK PLUGS (Stockton Auto Supply Co) 248-50 N El Dorado
- A & W Root Beer Robt Deel mgr 430 E Main
- Aaron Blanche M tchr City Schs h 839 N Commerce
- " Chas M capt Eng Co 3
- " Saml clothing 112 E Main h 720 N Center
- Abbey Geo W lab h 1140 S Union
- " Oscar lab h 1102 E Jackson
- Abbott Chas R clk r 1047 Vernal Way
- " Claude V capt Colberg Motor Boats r 2202 E Lafayette
- " Eleanor tchr City Schs r 1047 Vernal Way
- " J B mech r 922 E Main
- " Mrs Margaret R h 1047 Vernal Way
- " Mary C clk r 1047 Vernal Way
- " Orrin L chauf h 712 E Washn
- " Walter E oiler h 2202 E Lafayette
- Abdallah Mrs Catherine M whol conf 37 N Aurora h 224 S Eugenia
- " John J mgr Mrs C M Abdallah h 224 S Union
- Abel Jean C dept supt Gas Co r 1843 Lexington
- Aboudara Mrs Louise L h 534 S Grant
- Abrams Louis (The Star) h 13½ S Hunter
- Abrate Cecilia nurse Emergency Hosp
- Abren Jasper lab h 43 W Sonora
- Abrew Jos linemn h 535 S San Joaquin
- Abruzzo Michael tailor h 538 Channel
- Abersole Alfred elec r 1664 S Grant
- Acheson Allen E barber h 544 E Washn
- " Mrs M Alice (Washington Apts) h 544 E Washn
- Ackerman Geo W office 212 Wilhoit bldg h 620 W Vine
- " Max peddler r 844 E Oak
- " Peter lab State Hosp
- Ackermann Martin J h 1423 S El Dorado
- " Martin P carmn SERY r 1423 S El Dorado
- Ackerson Mrs Christina h 25 Hiawatha
- " Sidney clk h 25 Hiawatha
- Acme Machine Works (L J Conchette J S Ladd) 9 Channel
- Acton Mrs Edna grocer 1202 S Pilgrim
- Adair F D watchmn State Hosp
- " Jackie actor r 105 W Rose
- " Wm B pipeftr r 312 N Stanislaus
- Adami John cooper El D Brew Co h 620 N Stanislaus
- " Vittoriano lab h 2407 E Sonora
- Adams Apts (J N Adams) 311 S Am and 536 E Lafayette
- " Arthur J carp r 804 E Jefferson
- " Benj F lab r 121 N Aurora
- ADAMS MRS BERTHA General Insurance 6-7 Bk of Italy Bldg Tel 144 h 2047 S San Joaquin (See backbone)
- " Carl B driver h 937 S Stanislaus
- " Chas Z lab r 2524 E Main
- " Chester M painter F N Foster h 1525 S Aurora
- " Mrs Cynthia r 619 N Aurora
- " Mrs Etta C h 819 Baker
- " Frank C clk PG&ECo h 830 Miner
- " Fred C lab h 314 E Church
- " Geo M lab h 130 W 4th
- " Glynn W firemn h 2016 E Main
- " Gordon floorlayer Pac Hardwood Floor Co
- " Jesse E lab r 429 E North
- " John clk r 122 E Main
- " John Q cond WPRy h 509 N Union
- " Jos N (Adams Apts) real est 345 S Am h 315 same
- " Kenneth A radio opr M W Hild h 2060 E Main
- " Mrs May h 618 E Oak
- " May stngr Holt's h F Smith Apts
- " Mrs Ora h 2370 E Mkt
- " Saml R mech h 1406 E Taylor
- " Verne brkmmn WPRy r 703 Channel
- " Victor elec r 143 S Pilgrim
- " Walter D welder CCTCo h 619 N Aurora
- " Wm office mgr Bldrs Iron Wks h 439 W Fremont
- " Wm painter r 1221 N Center
- " Wm N lab h 1436 Channel
- Adamson John driver r 843 S East
- " Leslie driver r 845 S East
- Adcock Jos C painter h 629 S East
- Adinolfi Ray barber 920 N East
- Adkins Mrs Elizabeth H h 328 S Sutter
- " Hugh L r 328 S Sutter
- " J Paul real est 216 Wilhoit bldg h 522 W Park
- Adler Robt D pharm J H Pencovic h 1437 E Oak
- " Saml tailor 206 E Mkt



# VALLEY LAUNDRY

A. M. CLINE - - - - Pres.  
 C. N. HODGES - V-Pres.  
 W. D. HUFFAKER - Sec.  
 We Use 'Refinite' Softened Water Only  
 Tel. 381. 1235 E. Lindsay St.



Southwell-Hunter Auto Co.



245 N. El Dorado Street  
 Stockton

ADMIRAL LINE (Crabtree's Travel Office) 11 S Calif

Adriance Chas M solr Independent h 1229 N Madison  
 " Helen clk r 1229 N Madison  
 " J Willis Co Farm Advisor h 925 W Willow

AEOLIAN DUO ART REPRODUCING PIANOS (Sherman Clay & Co) 325 E Main and 5th Floor Levy Bros Bldg

Aetna Apts (A L Branch) 328 N Calif  
 Affatigato John B peddler h 126 W Anderson

Agee Geo C clk r 1215 Roosevelt  
 " Mrs Mollie h 1215 Roosevelt  
 Agesen Edw H hosemn Eng Co 3 h 2020 E Church

Ageson Emil L lab r 527 S Pilgrim  
 " Mrs Mary C h 527 S Pilgrim

Agien Jacob barber h 1146 E Main  
 Agostinho Jos C Jr clk S Oil Co h 719 N Sierra Nev

Agostini Raymond B lab h 1327 E Flora

Aguirre Nicholas lab h 2404 E Lafayette

Ahearn Maurice A lab r 1022 Miner  
 " Maurice J agt Reliance Life h 1022 Miner

" Percy G branch mgr Western Union Life h 535 Miner

Ahern John flagmn h 1120 E Mkt

Ahlin Frances tel opr r M 3 Fremont Park Apts

" Hannah tel opr h M 3 Fremont Park Apts

Ahlgren Edith stngr r 1339 Pershing  
 " Hugo M asst creditmn S Oil Co h 1339 Pershing

Ahrendes Jos M tmstr h 1939 E Lafayette

Ahrens John C ins 307 1st Nat Bk bldg h 1019 Vernal Way

Aichi Hotel 20 W Lafayette

Aiken Perley B dentist 203 F & M bldg h 645 S Regent  
 " Susan L h 328 W Acacia

Ainotzbehre Chas h 526 N Grant

Ainsley Chas attdt State Hosp h 2236 E Church

Ainsworth Stephen G clk h 1036 N Sutter

Airola Dominic lab r 915 S Madison  
 " Louis lab h 915 S Madison

Akeman Mrs Ella bkpr r 129 W Poplar

Akenbirg Wm lab r 635 E Clay  
 Aker Jerry B r 100 Central Ct

Akers Westley A oils 1401 S Calif h 1423 same

Akimoto K phys 105 E Main

Akins Harold T clk h 419 Mendocino  
 " Robt A lab h 330 W 8th

Akerman Fred cbtmkr F A Gummer h 345 W Jackson

" Herman lab r 345 W Jackson  
 Aksland Mrs Bertha h 402 Chestnut

" Esther J nurse r 402 Chestnut  
 " Ruth E clk r 402 Chestnut

Alamena Jesus lab h 1825 E Church  
 Alanco Andrew lab h 511 W Worth

Alascus Margareto lab h 446 S Pilgrim

Alban Henry mech r 535 E Main  
 Albena Frank sheet metal wks 223 N East

Albert Gus (Albert & Scheiber) h 429 N Hunter

" H C r 606 Miner  
 " & Scheiber (Gus Albert J J Scheiber) soft drinks 25 N El Dorado

Alberti Beatrice C music tchr r 1144 N El Dorado

" Mrs Carlotta L h 1144 N El Dorado  
 " Ignacio lab h 1030 S Madison

" Portia E stngr r 1144 N El Dorado  
 Albertine John lab r 344 E Lafayette

Alberts Elwyn R plumber Pahl-Harry Co

Albertson Galen L clk SPCo h 27 S Laurel

" Hans clk r 50 N Center  
 " Matt B (Triangle Mill & Cabinet Shop) r 1646 E Sonora

" Merton mech h 242 S Ophir  
 " Walter E (Albertson & Drais) h 844 W Park

" & Drais (W E Albertson M J Drais) real est 32 Bk of Italy bldg  
 " & Drais Apts (Mrs Sophie Olds) 119 E Lindsay

Albina Anna C h 1346 N Commerce

ALBION GARAGE (M E and C C McFadden) 302 S San Joaquin Tel 583

Albrecht Frank A lab h 1531 E Worth  
 " John lab Peerless Mill Co

Albright Geo F (Goodell Transfer Co) h 2 Somerset Apts

" Mabel E dept mgr Levy Bros r 1009 N Sutter

Aldana Thos lab r 25 S El Dorado  
 Aldecoa Antone H whsmn h 1510 N Calif

" Mrs Aurora h 544 N San Joaquin  
 " La Belle C window trmr r 544 N San Joaquin

" Manuelita lawyer 311 1st Nat Bk bldg r 544 N San Joaquin

Alden Apts (Mrs A E Webster) 521 E Wash

# THE LODI NATIONAL BANK

COMMERCIAL - SAVINGS - SAFE DEPOSIT BOXES PINE COR. SACRAMENTO ST. TEL. 77 LODI, CAL.

12



# MILLS MERCANTILE AGENCY

## COLLECTIONS ANYWHERE

710 COMMERCIAL BANK BLDG.

PHONE 2442

L. A. MILLS, Attorney

Send Us Your "Slow Pay" Accounts

Continued—

" Helen stngr r A 1 Fremont Park Apts  
Alderman Louis clothing 37 E Main h Galt  
Alders Mrs Annie r 1406 E Main  
" Clarence A mach Stand Weld & Mach Wks h 1406 E Main  
Aldrich Ambrose T h 648 N Harrison  
" Delmar plumber r 330 S Pilgrim  
" Mrs Eva clk r 1415 E Weber  
" Geo A whsmn h 330 S Pilgrim  
" Walter R capt Eng Co 1 h 522 E Fremont  
Aldridge Chas A clk h 1212 Colledge  
" Henry sticker Central Lbr Co h Stkn Acres  
Aldunate Basilio (The Taft) r 548 S Hunter  
Alegretti Jos R h 305 W Acacia  
Alessandri Frank lab r 1330 E Washn  
Alessanti Pietro lab h 211 W Sonora  
Alessandro Mrs Refugio h 127 E Clay  
Alexeviz Jas clk Washn Fruit Mkt  
Alexander Ada E tchr High Sch h 941 N Madison  
" Angelina clk r 26 E Taylor  
" Frank ranch foremn r 416 S San Joaquin  
" Helen E tel opr r 718 E Jackson  
" Roy (T & J Tailors) h 8 Yale Apts  
" Spero clk h 26 E Taylor  
Alford Elsworth salsn r 1171 N Ophir  
" Emma H stngr r 1171 N Ophir  
" W Sherman mach h 1171 N Ophir  
Alger Mrs Annie h 429 E Lindsay  
" Ralph A (Black Bear Auto Top Dressing Co) r 640 E Main  
" Thaddeus E clk Joe Gianelli Co h A 2 Fremont Pk Apts  
Alick Donald lab r 10 N Stanislaus  
Alimbeni Marfisio grocer South cor Madison h 1330 S Madison  
" Theo lab h 1219 S Madison  
Aliphat Mrs Maria h 326 W Main  
Alison Andrew h 1950 S Calif  
" Mrs Margaret r 1950 S Calif  
Alkire Isaac A soft drinks 113 S Calif r 429 E Washn  
Allan Fred W h 722 Stockton  
" Fredk D clk r 722 Stockton  
Allard Arthur H marker Stkn City Lndy h 238 N Sierra Nev  
" Chas A typist r 238 N Sierra Nev  
" Leo W picture opr r 526 S Sierra Nev  
" Mrs Mary E h 526 S Sierrà Nev  
Allec Albert (Independent French Lndy) h 333 E South  
" Albert Jr Indywkr r 333 E South  
" Alvina clk r 333 E South

Continued—

" Aug chauf r 333 E South  
" Calixte lab r 204 E Jefferson  
" Chas clk r 333 E South  
" Emil mech r 204 E Jefferson  
" Henry mech r 204 E Jefferson  
" Jos F starcher Stkn City Lndy h 332 E South  
" Jules cook h 204 E Jefferson  
" Mary Indywkr r 332 E South  
" Saml barnmn h 812 S Calif  
Allee Frank F mech r 511 E Sonora  
" Gordon M clk Nealis Co h 1531 Stanford  
" John W towermn h 1535 Stanford  
" Kelly D jeweler r 1535 Stanford  
" Merle F chauf Stkn Ice & Fuel Co  
Allegretti Giacomo h 115 E Adams  
Alleman Arthur cook h 345 N San Joaquin  
Allen Bert R carp r 807 N Madison  
" Buford lab r 107 Moss  
" Chas mach h 130 Noble  
" C J lab r 720 E Washn  
" Edwin car inspr h 744 E Lafayette  
" Elmer clk r 715 E Lafayette  
" Mrs Erma N grocer 1136 N East  
" Ernest B mgr A B C Root Beer Co h 600 S Regent  
" E A reporter Independent  
" Frank (Rocco & Allen) r 107 Moss av  
" Fred W foremn Elec Plan Mill  
" Geo W mech r 418 S Stanislaus  
" Glenn archt 38 Georges bldg h 37 S Aurora  
" Grayce E clk r 2444 E Scotts  
" Henry lab h 929 S San Joaquin  
" H B ins agt r 426 E Mkt  
" I V h 4 San Carlos Apts  
" Jas A (Triangle Mill & Cabinet Shop) bldg contr h 932 N Sutter  
" John carp r 640 E Main  
" Jos barber 235 S Calif  
" Leslie G h 337 E Oak  
" Mrs Lottie h 1321 N Center  
" Luke lab h 2508 E Main  
" Major W lab h 107 Moss  
" Mrs Maude h 138 Della  
" Michael J roofer r 624 E Mkt  
" Robt H prin Jefferson Sch h 1136 N East  
" Robt S mech h 350 E Cleveland  
" Tracy T linemn h 52 W 4th  
" Walter carp r 511 2d  
" Wm E repr CCTCo h 1037 N East  
" Wm V painter h 2444 E Scotts  
Alley John G clk r 234 E Cleveland  
" Mrs Mary h 234 E Cleveland  
" Wm C clk Gas Co h 511 N Grant  
Alice Julia housekpr 203 E Washn

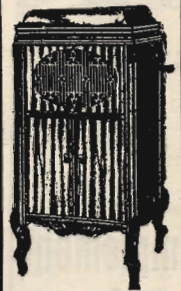

**Brunswick  
PHONOGRAPHS  
VICTROLAS**



**'AMPICO'  
AND OTHER  
PIANOS**



**GRAND  
PIANOS  
MCNEIL**

**& CO.**

**630 E. MAIN ST.  
TEL. 735**

# STOCKTON SHEET METAL WORKS

All Kinds of TIN, COPPER and GALVANIZED IRON WORK

37 N.  
American St.  
Phone 354



# HOME LAUNDRY

PHONE 164

"YOUR BEST FRIEND"

432 E. Channel St.

FINISHED WORK UNEXCELLED. DRY WASH AND ROUGH DRY



**John Deere Implement Co.**

**Plows  
Harrows  
Tractors  
Planters  
Seeders  
Cultivators  
Hay Tools  
Mowers  
Rakes  
Harvesters  
Wagons  
Hardware**

811 E. WEBER AV.

Phone 1531

R. L. BERVE, Mgr.

Alling Harelson M elec Wilson-Schulz & Co h 1234 Colledge  
 " Lester A (Stockton Plumbing Supply Co) h 1137 E North  
 Allington Clifford mech r 526 Channel  
 " Gus lab r 313 1/2 E Weber  
 Allison Ethel M clk r 1215 Vernal Way  
 " Eugene A colr r 1740 Stanford  
 " Geo J loans 307 E Mkt  
 " Harry F clk h 235 W 3d  
 " Leslie O grocer 947 S San Joaquin h 1215 Vernal Way  
 " Mrs Mary h 611 E Mkt  
 " Saml G mech Assoc Oil Co h 725 Oso  
 Allspaugh Amaziah M locksmith r 209 E Weber  
 Allumbaugh Eva clk r 648 N Aurora  
 " Ina nurse r 648 N Aurora  
 " Robt clk r 648 N Aurora  
 " Ross tractor opr r 648 N Aurora  
 " Wm H watchmn h 648 N Aurora  
 Almason Wm S plumber 117 N Am h 1135 E Main  
 Alonzo Fernando lab h 537 S San Joaquin  
 Alphin Mrs Lacy r 322 S Am  
 Alpine Apts (Sylvia Perry) h 438 E Washn  
 Alsop Lawrence clk r 500 S Grant  
 Altenhoff Gertrude bkpr r 621 E Church  
 " Gustav H (Central Bazaar) h 1417 N Hunter  
 " Henry A (clk Central Bazaar h 621 E Church  
 " Henry G clk r 1417 N Hunter  
 " Melvin clk r 621 E Church  
 Althouse-Eagal Co J H Eagal v-pres autos 31 S Aurora  
 Altizer Sadie h 10 St Charles Apts  
 Altman Crescentia M tchr City Schs  
 Altree Horace V clk h 1415 E Park  
 Alvarado School Madison cor North Alvas Jos P lab h 420 E Wyandotte  
 " Katherine D clk r 420 E Wyandotte  
 Alverson Clarke H clk r 525 E Jackson  
 " Merton G clk h 525 E Jackson  
 " Merton R clk r 242 S Ophir  
 " Myrtle Indywkr r 242 S Ophir  
 Alvis Cornelius P cement contr h 1057 N Ophir  
 Alviso Wm lab h 707 E Worth  
 Alvord Mrs May F bkpr W C Mann h 232 Ellis  
 " Wm C h 817 2d  
 Always Rev Geo M (Seventh Day Adventist Ch) h 2138 E Church  
 Alworth Robt H lab h 8 Washn Apts  
 Amann Martin carp h 824 N Lincoln

Amberger Frank lab r 348 S Stanislaus  
 " Xavier h 348 S Stanislaus  
 Amblers Club 134 N El Dorado  
 Ambos Mrs Helen G stngr r 1345 N San Joaquin  
 Ambreze Silvestra lab h 1328 S Sierra Nev  
 Ameden J C mech r 343 S San Joaquin  
 Amend Geo H motormn CCTCo h 1336 N Commerce  
 Amendola Luigi h 33 E Sonora  
 American Apts (G B Risetto) 310 S Am  
 " Biscuit Co 35 S Grant  
 " Carton Co W H Bentley mgr Church cor Stockton  
 " Extension University P D Dexter rep 203 Exchange bldg  
**AMERICAN FISH MARKET** (Branch F E Booth Co) M F Montijo Mgr Whol and Retail Fish and Oysters 23 N El Dorado  
**AMERICAN FUEL & FEED CO G F** Gilgert Mgr 1025 E Mkt  
 " Legion A F Guns-adjt 41 S Sutter  
**AMERICAN RAILWAY EXPRESS** Wm Lord Gen Agt 48 S Am  
 " Red Cross (San Joaquin Chapter) Minerva Goodman sec home service section Mrs Mina Sparks exec sec 300 Elks bldg  
 Ames Adelbert A cond WPRy h 1103 Channel  
 " Clarence V furrier 325 N Sierra Nev  
 " David A farmer h 328 1/2 N Stanislaus  
 " Errol P lab h 1142 E Mkt  
 " Harold musician r 8 Somerset Apts  
 " Ray S tmstr h rear 1431 S San Joaquin  
 Amestoy Domingo h 204 E Church  
 " Jas lab r 204 E Church  
 Amick Claude E clk h 1431 Roosevelt  
 " Mrs Sarah r 830 N Van Buren  
 Ammerman W B atttdt State Hosp  
 Ammons Geo F carp h 731 N Edison  
**AMPCO REPRODUCING PIANO** (McNeil & Co) 626 E Main  
 Andazabal Mrs Micaela cook r 124 W Main  
 Anderson Adolph V h 746 E 6th  
 " Albert lab r 221 W Mkt  
 " Albert mach h 941 S Grant  
**ANDERSON ALBERT A Mgr Polk-Husted Directory Co P O Box 687 Sacramento**  
 " Alden mach r 1346 E Poplar  
 " Alex lab r 15 W Oak  
 " Alice stngr r 337 E Oak  
 " Mrs Amelia hskpr Hotel Stkn

PHONE 880

343 E. WEBER AV.

# STITT'S-SATISFACTORY-SERVICE

— WE INSURE ANYTHING —

14



# MOTOR SHOP

# Electric Motors

REPAIRED, REWOUND, INSTALLED, SOLD OR RENTED

C. E. STANLEY, Prop. 511-13 CHANNEL ST. PHONE 948

PUMPING and LIGHTING PLANTS

Continued—

- " Anders J painter h 1740 S Sutter
- " Andrew driver h 522 W Park
- " Andrew C storekpr h 115 E Jackson
- " Andrew P blksmth h 1346 E Poplar
- " Anna typist r 115 E Anderson
- " Arthur lab r 329 E Washn
- " Arthur B mail contr P O h 1638 S San Joaquin
- " Arthur L r 1638 S San Joaquin
- " Arthur P eng Geiger I Wks h 946 W Rose
- " Axel J mach Geiger I Wks h 345 E South
- " Barney r 1321 E Main
- " Benj lab r 329 E Washn
- " Carl r 234 E Mkt
- " Carl patrolmn Hannan Patrol r 146 N Grant
- " Carl O h 632 W Rose
- " Mrs Caroline h 2104 E Hazelton
- " Chas F carp h 1335 E Weber
- " Chas O lab WPRy
- " Chas W mach h 1321 E Main
- " Chester clk h 1019 N Sutter
- " Chris lab h 1809 Stanford
- " Chris mach r 321 N Sierra Nev
- " Clarence C chauff r 1335 E Weber
- " Clarence H lab h 124 E 5th
- " Clifford S installer PT&TCo h 2371 E Scotts
- " C Curtis acct Clarke & Henery Const Co h 431 W Rose
- " Ed cementwkr r 640 E Main
- " Edgar A millwright h 331 N Locust
- " Edw carp h 2079 E Mkt
- " Mrs Ellen J h 417 Monterey
- " Mrs Emeliea (Oakley Apts) h 1531 E Mkt
- " Emile tanner r 241 N Hunter
- " Ernest E clk SPCo h 745 E Anderson
- " Ethel A musician r 1335 E Weber
- " Ethel I tchr City Schs r 1186 N Ophir
- " Eva clk Sterling
- " E L photgr r 221 E Sonora
- " Frank h 713 E Washn
- " Fred lab r 122 W Mkt
- " Geo W towermn h 1186 N Ophir
- " Gunnar E mech h 626 E Clay
- " Harry G mach r 115 E Jackson
- " Harvey J tmstr h 1310 S Calif
- " Herman r 234 E Mkt
- " Ida M smstr r 1205 E Oak
- " Ira W mech r 1186 N Ophir
- " Isabel clk r 519 N Sacramento
- " Mrs Iva G h 135 E Jefferson
- " Jas carmn h 133 N Aurora
- " Jas clk r 1186 N Ophir
- " Jas W clk h 500 W Oak

Continued—

- " Jasper N h rear 218 S Ophir
- " John W painter h 147 W Ash
- " Jos carp r 328 E Lindsay
- " Josephine D clk r 711 E Clay
- " Mrs Kate h 711 E Clay
- " Laura M bkpr r 136 W Vine
- " Leslie C photgr r 245 N Union
- " Mrs Margaret clk r 330 E Anderson
- " Mrs Mary H h 1161 N Pilgrim
- " Mrs May h 211 E Lindsay
- " Melvin C r 629 E Church
- " Mitchell linemn Postal T-C Co h 839 N Harrison
- " N P patrolmn Hannan Patrol
- " Oliver M clk SPCo h 1037 W Magnolia
- " Oscar (Nyberg & Anderson) h 1604 Miner
- " Oscar A mach h 835 S San Joaquin
- " Oscar O (The Ofis) h 632 W Rose
- " Peter C lab h 329 E Washn
- " Mrs Rafaela tamales 246 S San Joaquin h 746 E 6th
- " Royal J driver h 1422 E Weber
- " Saml mech h 1530 S San Joaquin
- " Mrs Sarah r 1422 E Weber
- " S A h 4 St Charles Apts
- " Walter C farmer h 1205 E Oak
- " Wendell P salsn h 1421 E Acacia
- " Wm attdt State Hosp
- " Wm G mining eng h 519 N Sacramento
- " Wm P lab r 209 E Weber
- " Wm T salsn Leonardini Realty Co h 625 W Poplar
- Andrade Mrs Hilda h 523 W Mkt
- " Ramiro P musician r 314 S Hunter
- Andrason Rocco lab h 438 S Pilgrim
- Andreotti Guido molder h 836 S East
- " Pietro (Andreotti & Checci) h 713 S Van Buren
- " & Checci (P Andreotti A Checci) soft drinks 125 S Center
- Andrew Mrs Deloris L h 1126 E Flora
- Andrews Alma clk r 111 Moss
- " Andrew h 412 Yosemite
- " Arthur M elec Remington & Blewett h 537 E Jefferson
- " Mrs Cassie h 214 Curtis
- " Chas M carp h 1227 E Fremont
- " Elsie P stngr r 214 Curtis
- " Frank farmer h 1020 E South
- " Henry lab r 735 S Lincoln
- " Mrs Kate h 937 S Am
- " Mrs Margaret F r 1227 E Fremont
- " Norman sawyer h 1121 S Van Buren
- " Rosemarie stngr r 112 W Anderson
- " Rudolph T civ eng r 316 S Hunter
- " Mrs Theresa E r 528 W Park
- " Volney O clk r 937 S Am

**W. P. FULLER & CO.** 218-24 S. AURORA ST. STOCKTON, CAL.  
 LINSEED OILS, PAINTS, PUTTY, BRUSHES, GLASS, FLOOR WAX, ETC. HOT AND COLD WATER KALSOIMINE

# THE PEOPLES FINANCE AND THRIFT CO.

PHONE 648

OF STOCKTON, CAL.

GRANVILLE T. STOREY, MGR.

Loans to Salaried People

648 E. MAIN ST



**DIETRICH****RENTALS  
FARM LANDS****&****REAL ESTATE  
GEN. INS.****LEISTNER****26 S. SAN JOAQUIN****W.  
J.  
NARROW****FURNITURE  
CARPETS  
DRAPERIES****Wedgewood  
Stoves and  
Ranges****410-18  
E. MAIN  
STOCKTON,  
CALIF.****PHONE 2182****ANDRIANO REV ANGELO** (St Gertrude's Catholic Ch) h 201 Fair Oaks avAndris Armand driver h 1504 S Calif  
" Leon lab r 1504 S Calif

Androtto Ida music tchr r 221 W Jackson

Angel Mrs Blanche D stationer 605 E Main h 8 Clairmont Apts

Angelo John cook r 16 N Sutter

Angermier Henry J bldg contr h 1436 W Walnut

Aniceto Benigno jan r 305 S El Dorado

Annett Norman mgr Sears Roebuck &amp; Co h 1759 Stanford

Ansbro John J chf dep Co Recorder r 1322 E Main

" Martin h 1322 E Main

Ansell H Geo carp h 16 Schuring Apts  
Ansley Wilson R mgr Hutton & Co h 8 Smith Apts

Anson Frank R linemn Gas Co r 235 W Worth

Anteros Club J A McCloud sec 108 N Calif

Anthony Edw I mach h 835 E Oak  
" Wilfred D mach Acme Mach Wks h 430f E Oak

Antola Arthur B lab r 417 N Calif

" Mrs Rose h 417 N Calif

Antonucci Albert A molder S I Wks h 335 S Locust

Aoki Rev Z (Buddhist Church) h 132 W Washn

Apos Thos (Stockton Coffee Co) grocer 233 E Weber r 19 S Stanislaus

Apostol Chris meat ctr r 1545 S San Joaquin

Apostolo Andrew cook r 114 S Stanislaus

Apple Mrs Nellie L mgr Hotel Main h 11 N Calif

Applecourt Gus lab r 838 Channel

Arant H E r G 3 Fremont Park Apts

" Jesse M watchmkr W E King h B Hobbs Apts

Arata Mrs Annie h 615 E Hazelton

" Anthony clk r 845 Yosemite

" Caesar (Foppiano Solari &amp; Co) h 331 W Vine

" Emilio mech h 120 W Wyandotte

" John h 329 N Calif

" John millwright h 514 S Grant

" Jose lab r 821 S Lincoln

" Leo mech r 615 E Hazelton

" Nicholas h 845 Yosemite

" Silvio coremkr r 615 E Hazelton

Aratta John L bkpr r 2231 McKinley

" Mrs Mary r 2231 McKinley

Arbanasin John ftr Gas Co h 862 Fair Oaks av

" Steve ftr Gas Co h 2223 E Sonora  
Arbau Basilio lab r 419 S Harrison  
Arbicor Jos lab h 113 S Lincoln  
Arbini Antonio driver h 21 E Worth  
Arbios Harry B stockmn h 336 E Sonora

" Mrs Marie M h 1130 N Edison

" Sodie P stockmn h 219 N Central

**ARCADE THE (M S Arndt & Co)**  
Clothing 313 E Main

Archambault Henry salsn h 130 E Fremont

Archer Alfred W eng Sterling Pump Wks h 1151 W Rose

" Austin E clk r 9 Marengo Apts

" Jas E auto trmr 126 Channel h 9 Marengo Apts

Archibald Dwight linemn r 220 E Clay

" Mrs Flora h 220 E Clay

Arculing Mrs Charlotte E h 715 E Hazelton

" Pauline M clk r 715 E Hazelton

Ardanaz Jose lab h 520 S Hunter

Ardley Wm B eng S Oil Co

Argo Rooms (Mrs Mollie Sutton) 207 Channel

Argonaut Rooms (Mrs Ella Glusing) 24 S Calif

Argonne Apts Mrs M T Brown mgr 730 Miner

Argue R E h 201 Julienne Apts

Arias Mrs Sarah M nurse r 1130 N San Joaquin

Arioto Geo A lab h 1848 N El Dorado

" Rosalie bkpr r 1848 N El Dorado

**ARLINGTON CAFETERIA (Henry Burk)** 24-32 S Sutter

Armanino Giuseppe farmer h 1326 E Park

" Jos macaronimkr h 1406 E Mkt

" Louis P (S F-Italian Paste Co) h 518 S Am

**ARMANINO WM J (S F-Italian Paste Co)** Real Est 604 E Mkt h 1428 N Madison

Armbrust Anna M bkpr H L Butts h 728 E Oak

" Mrs Christina h 1137 N Sierra Nev

" Fred mach h 1646 Miner

" Henry J tmstr h 1345 E Park

" Wm J clk r 1345 E Park

Armenta Jose lab r 821 S Sierra Nev

Armistead Arthur E tchr h 1 Tretheway Apts

" John O dentist 901 F &amp; M bldg r 219 N Sutter

" Wm E driver h 940 S Stanislaus

Armond Edw R cashr Holden Drug Co h 337 E Oak

**EXTRA COPIES of this DIRECTORY**

Can be secured by addressing

**R. L. POLK & CO. P. O. BOX 687 SACRAMENTO, CAL.**

16



# B. C. WALLACE MORTICIAN

TEL 2591

Stanislaus Cor. Channel St. **WALLACE AMBULANCE SERVICE**  
STOCKTON, CAL.

Continued—

" Muriel sec Coll of Com r 337 E Oak  
Army Hall Thos Hughes custodian Calif cor North  
Armour Alfonse clk r 322 E Flora  
Armstrong Mrs Anna h 10 Hazel Dell Apts  
" Burrel h 1404 E Park  
" Henry clk r 1404 E Park  
" John carp h 102 N Aurora  
" John G mach h 2436 E Mkt  
" June bkpr r 1127 E Oak  
" Mrs Mary nurse h 7 Hazel Dell Apts  
" Mrs May hskpr Hotel Glenn  
" Roy mech r 1404 E Park  
" Ruth nurse r 1404 E Park  
" Sidney J clk r 640 E Main  
Arndt Michael S (M S Arndt & Co) h 1581 N San Poaquin  
ARNDT M S & CO (M S Arndt) Props The Arcade Clothing 313 E Main  
" Stanley M (Geo F McNoble and Stanley M Arndt) r 1581 N San Joaquin  
Arnette Mrs Wilma r 1423 E Weber  
Arnold Arline nurse r 412 E Vine  
" Arthur bellmn r 426 E Mkt  
" Chas repr Gas Co h 3 Calif Apts  
" Mrs Frances r 518 Miner  
" Fred h 309 W South  
" Geo eng h 206 Della  
" Geo W h 641 N Grant  
" Mrs Gertrude r 6 Albertson & Draiss Apts  
" Herman lab r 1414 E Park  
" Jos lab r 719 E Mkt  
" Mrs Julia h 1143 N Calif  
" Mrs Julia C mgr Boussum Studio h 215g S Am  
" Mrs Martha A h 103 E South  
" Wm S oil burner mfr 721 E Main h 215g S Am  
Arnsburger Edw J h 306 N Center  
" Rowena B bkpr Nell B Fitzgerald h 212 Manthey Apts  
Arosola Candido lab h 535 E Hazelton  
Arostegin Joaquin barber 120 S San Joaquin r 344 S Calif  
" Julio barber r 344 S Calif  
" Mrs Vicenta h 344 S Calif  
Aroya Lewis lab r 25 S El Dorado  
Arqiaga Ange lab r 401 S Hunter  
Arrants Mrs M E r 1 Tretheway Apts  
Arrieta Enos T clk r 335 E Hazelton  
Arrington Bertha A tchr City Schs r 101 Allston Way  
" Jas M carp h 101 Allston Way  
Arrivey Gus clk r 122 S Calif  
Arsate Henry carp r 1142 Miner

Arthur Edgar A phys 309 Sav & Loan bldg h 744 N Pilgrim  
" Geo T h 828 N Ophir  
" Oscar attdt State Hosp  
Arvayo Frank B restaurant 248 S San Joaquin r 343 same  
Arvicor Jos mach r 535 W Mkt  
Arvin S H attdt State Hosp  
Asborno Luigi lab r 306 S Union  
Asbury Gladys hairdresser r 428 E Lindsay  
Ash Clyde h 639 E Lafayette  
ASHBURNER CHAS E City Manager  
Ashby Wm W r 606 Miner  
Asher Emmett clk r 93 Moss  
" Geo T sticker Roberts & O'Keeffe h 930 S Sutter  
" Jasper N (Keys & Asher) h 93 Moss  
Ashford Mrs Mattie h 43 W Sonora  
Ashland Arthur r 2189 E Main  
" Harry eng Williams & Moore h 2189 E Main  
ASHLEY ARTHUR H Lawyer 806 F & M Bldg h 1246 N Sutter  
" Everest M inspr Holt's h 15 S Pilgrim  
" Frank H h 1446 N Commerce  
" Mrs Louisa h 1345 N Center  
" Russell whsmn r 816 N Sutter  
Ashmore Mrs Adah A dept mgr S&L h 9 Argonne Apts  
Ashton Jas T designing eng h 1540 W Willow  
Ashworth Wm carp r 807 N Madison  
Associated Lumber & Box Co C A Webster mgr 424 N Aurora  
ASSOCIATED MILK PRODUCERS G E Peoples Mgr Holt  
ASSOCIATED OIL CO H S Steen Dist Agt 40 S San Joaquin Plant 628 W Weber Service Stations Willow cor El Dorado Stanislaus cor Weber Weber cor Pilgrim Center cor Anderson Calif cor Lafayette Weber cor Stanislaus Sutter cor Washn Motor Boat Station ft of Harrison  
" Press G C Thomas opr Record W E Maycock opr Independent  
ASSOCIATED PRINTING CO INC A W Thornton V-Pres F P Distin Sec 514-16 Channel  
" Radiograph Laboratories Mrs Josephine Thornton technician 712 Coml Bk bldg  
" Terminals Co J W Maynard supt 1313 W Weber  
Astorino Frank repr SPCo h 1520 E Scotts  
Atcheson Edw W opr WUTCo h 905 N Calif

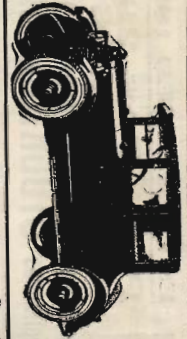

TEL. 1432

**CUTTING & LUSIGNAN**  
231 N. CALIFORNIA ST.  
SALES: SERVICE

STOCKTON

**MAXWELL**

*Franklin*

# VANS MANUFACTURING CO.

Manufacturers of VANS DOUBLE SUCTION PUMPS AND ELBOW CHECK VALVES

TEL. 324 J

519 N. CHURCH ST.

LODI, CAL 17



**REAL ESTATE  
INS.**

**SUBDIVISIONS**

**17 S. SAN JOAQUIN**

Est'd

**L. M. CUTTING & CO.**

1860

**FARM LANDS  
LOANS**

**A SPECIALTY**

**Tel. 176. STOCKTON**

**ESTABLISHED 1871**  
**P.O. Box 297**  
**Phone 2336**  
**CLARK'S SANATORIUM**  
 For the treatment of Mental, Nervous, Alcoholic and Narcotic cases. Beautifully situated within its own extensive grounds. Completely equipped with the most modern Hydro and Electro Therapeutic Appliances  
**STOCKTON, CAL.**

Atchison Henry mech Smith & Scott h Stkn Acres

" Wm A dist mgr Calif State Life h 1160 Vernal Way

Atchley Mrs Effie h 509 E Anderson

" Elmer lab r 509 E Anderson

" Harrison E clk h 312 N Hunter

" Harrison F lab h 736 E Church

" T Miller Indywkr r 312 N Hunter

Atherton Geo A mgr Cal Delta Farms h 319 E Rose

" G Weller farm supt Cal Delta Farms h 1203 W North

" Harry lab r 712 E Main

" Warren H Judge Police Court lawyer 1003 Coml Bk bldg h 1723 N Commerce

Atkins Ernest E elec CCTCo h 327 E Park

" Frank oils 601 Miner h 1995 E Mkt

" G W mech r 333 N Am

" Richd h rear 333 N Am

Atkinson Betty h B 3 Fremont Park Apts

" Mrs Clara h 1023 S San Joaquin

" Mrs Louise h 305 N Central

" Mildred tel opr r 1023 S San Joaquin

" Thos J brick contr h 535 N Sierra Nev

Atlantic Produce Co Alfred Dondero mgr 46½ E Weber

Atlas Max tires 43 N Hunter r 322 E Mkt

ATLAS ROCK CO F R Beerman Gen Mgr 903 Coml Bank Bldg

Atwood Archie W (Atwood Printing Co) h 545 W Willow

" Douglas L (Taylor & Atwood) h 223 Filbert

" Emmett engraver r 840 N Center

" John P h 517 S Stanislaus

" Leroy S (Atwood Printing Co) h 105 W Flora

" Mrs Mary E r 428 E Poplar

" Mrs Millie h 2021 E Mkt

" Ozro M h 428 E Poplar

" Printing Co (L S and A W Atwood) 134 N El Dorado

Aubert Clarence auto repr r 1432 E Sonora

" Leroy R pressmn r 1432 E Sonora

" Lester C salsn S Oil Co h 1218 N Sierra Nev

Auditorium The 134 N El Dorado

Augustine Elmer E jan h 825 N Am

" Wm B brass foundry 1137 S Pilgrim h 1139 same

Ault Edw G attdt State Hosp r 1123 N Calif

Aulwurm Arthur C meat ctr r 636 W Poplar

Continued—

" Arthur W meats 37 S Calif h 636 W Poplar

" Harold A meat ctr r 636 W Poplar

" Herman C ctr A W Aulwurm h 237 W Oak

Aumer Herman meat ctr h 431 E Main

Aungst John P salsn Morgan & Hoerl h 1428 E Acacia

Aurelia Gardello lab h 530 N Grant

Aurore Gene h 530 E 3d

AURORA WELDING & MACHINE WORKS (G M Hansen) 39-49 S Aurora Tel 6299

Ausberry Gladys hairdresser G N Brey

AUSTIN BROS Mrs M F Claiborne Pres F J Viebrock Sec-Treas A A Smallfield Mgr Hardware 544-6 E Main

" Frank A btblk 207 E Weber r 125 S Lincoln

" Geo W lab h 2144 E Main

" Gilbert T supervisor State Hosp h 842 W Vine

" Harry sashmkr Roberts & OKeefe h 933 Pleasant

" Henry E mach h 119 S Pilgrim

" Mrs Lizzie K smstrs r 1117 N Calif

" Louis h 234 E Mkt

" Robt W elec h 1016 S El Dorado

Autocar Sales & Service Co A F Heinze mgr 24 N Commerce

AUTOMOTIVE EQUIPMENT CO INC H D Hubbard Pres-Treas Automotive Electricians and Engineers Prest-O-Lite Service 112-114 E Miner Tel 599

" Parts Supply (L A Johnson Otto Grunsky) 248 N Hunter

Avalon Rooms (Mrs Pearl Brown) 28½ N El Dorado

Avanzino Pasquale lab h 120 S Harrison

Avdulos Anton restaurant 834 E Main r 140 S Calif

Avelino Manuel A eng h 128 E Lindsay

Avenue Drug Co (R M and C E Freitas) 301 E Weber

AVENUE MARKET (Wagner Meat Co Inc) 543-7 E Weber

Avery Albert R draftsman r YMCA

" Calvin E foremn Schuler-Ruhl Co h 1227 E Main

" Edw E tmstr h 110 Fair Oaks av

" Geo D (Radio Storage Battery Hosp) h 406 E South

" Geo E metalwkr r 1227 E Main

" Homer F mech h 8 Adams Apts

Aveta Jos shoemkr 1738½ S San Joaquin r 1740 same

**C. E. BRAMWELL, D. C. Chiropractor**  
(Palmer Graduate)

CHIROPRACTIC Restores Health

Suite 314-15 First Nat. Bank Bldg.

PHONE 898

STOCKTON



# CALIFORNIA CITY AND COUNTY DIRECTORIES

POLK-HUSTED DIRECTORY CO. P. O. BOX 687 SACRAMENTO

Avila Mrs Mary h 2372½ E Main  
 Avilas Jos soft drinks 103½ S Commerce  
 Axel Hans h 423 S East  
 Axner Fred L lab h 1016 S El Dorado  
 Axon John plasterer r 421 N Hunter  
 Axtell Mrs Maggie h 2404 E Hazelton  
 Axup Rev Edw J evangelist h 913 Miner  
 Ayers Herbert G vulc F L Matteoni h 1245 N Center  
 " Herbert V clk Holt's h 2417 E Lafayette  
 Aylieff Harry blksmith h 1018 S Aurora  
 Azcarate Mrs Antonio r 815 N East  
 " Marian carp h 1763 S Sutter  
 " Ygnacio carp h 815 N East  
 Azevedo Antone G driver h 2024 S Sutter  
 " Jos lab h 148 W 9th  
 Azzaro Virgil G (San Francisco Floral Co) real est 146 N Calif h 437 N Regent

## B

Baack Claus lab r 4 E Weber  
 Babbi Giorgio lab r 306 S Union  
 Babcock Chas F watchmn Ct House h 127 W Rose  
 " Doris E asst F P Burton Jr r 127 W Rose  
 Baber Roy L servicemn Holt's h 839 N Harrison  
 Babich Antone lab h 2524 E Hazelton  
 Babkin Bessie presser r 622b E Oak  
 Bach Albert D carp h 30 W Vine  
 " Anne M tchr High Sch r 1133 N San Joaquin  
 " Rudolph C stockmn h 1133 N San Joaquin  
 Bachelder Carl A pur agt Holt's h 1560 N Hunter  
 Bachelin Louis r 332 E South  
 Bacheller Ralph M v-pres Sterling Pump Wks h 1020 S Calif  
 Bachetti Frank h 211 Bedford  
 Bachmann Otto sausagemkr r 324 N Stanislaus  
 Bacigalupi Andrew (Stkn Bicycle Supp Co) r 105 W Castle  
 " Hazel V bkpr r 138 W Poplar  
 " Howard S clk r 924 N Van Buren  
 " John A h 1248 E Scotts  
 " Jos dept mgr Joe Gianelli Co h 118 E Church  
 " Louis asst cashr Coml & Sav Bk h 924 N Van Buren  
 " Louis lab h 105 W Castle  
 " Luigi lab h 1536 E Poplar  
 " Olive V stngr r 138 W poplar

Continued—

" Peter farmer h 736 N Pilgrim  
 " Thos D lab h 138 W Poplar  
 " Tony (Stkn Bicycle Supp Co) r 105 W Castle  
 Backes Henry shoes 316 E Weber h 1443 N Madison  
 " Laurance H clk r 721 W Acacia  
 " Matthias pan r 729 E Main  
 Bacon B S farmer h 622a Miner  
 " Geo V C reporter Independent h 930 S Calif  
 " Mrs Georgia E r 930 S Calif  
 " Mrs Rose h 335 N Grant  
 " Stella stngr r 541 E Lindsay  
 Badaya Marie clk r 826 N Calif  
 Badger Jos h 323 N San Joaquin  
 " J Howard r 323 N San Joaquin  
 " Malcolm S mgr Postal Telg-Cable Co h 131 Della  
 Badgley Sadie E stngr Healey & Whale h 235 E Lafayette  
 Badway Mrs Mary grocer 301 Della  
 Baerlocher Orlando salsn r 424 E Washn  
 Bagby Mrs Julia r 1420 E Weber  
 " Mrs Mattie r 709 Sylvan Ct  
 Bagley Henry N supt Zuckerman Bros h 1157 N Sierra Nev  
 " John J elec r 39 N Calif  
 " Ruth R musician r 1159 N Sierra Nev  
 Baglietto Alex shoemkr 237 S Calif h 528 S Am  
 " Battiste lab h 318½ W Washn  
 " Giacomo lab r 318½ W Washn  
 " Jos lab h 420 S Harrison  
 " Louis lab h 430 S Harrison  
 Bagneshi John soft drinks 301 S El Dorado  
 Bagstadt Mrs Johanna h 227 E Fremont  
 Bahrenfuss Arthur O painter r 1030 S Monroe  
 " Walter ctr Mrs E Desmond h 231 W Jackson  
 " Wm E lab r 1030 S Monroe  
 Baijorri Peter (Royal Hotel) h 341 S Hunter  
 Bailey Amelia waiter r 323 N San Joaquin  
 " Cyril M clk Record h 612 E Sonora  
 " Jas W elev opr h 434 N Am  
 " John W lab h 903 S Van Buren  
**BAINBRIDGE BARRY M Lawyer 31 N Sutter h 521 N Edison**  
 " Jas A salsn Gloria Ice Cm Co h 1915 S Am  
 Baird J Vernon ins 511 Sav & Loan bldg h 1445 W Willow  
 " Neva nurse Dameron Hosp

# HESS

## DYEING AND CLEANING WORKS

Established  
**49**  
 Years

PHONE  
**1182**

**338**

N. Calif.

Stockton

**CLASS A GARAGE** O'LEARY & MINAHEN, Props.  
 AUTOMOBILES and ACCESSORIES **PHONE 384**  
 Day and Night Service  
 125 S. Sutter St. STOCKTON