

# MOTOR SHOP

# Electric Motors

REPAIRED, REWOUND, INSTALLED, SOLD OR RENTED  
PUMPING and LIGHTING PLANTS

C. E. STANLEY, Prop. 511-13 CHANNEL ST. PHONE 948

Eubanks Chas lab r 241 N Hunter  
 " Edw F mgr Reliance Life h 810 S Regent  
 " Norval J yardmn SPCo h 118 S Union  
 Eugley Walter A elec h 130 N Sierra Nev  
 Eutsler Alex carp h 2044 E Mkt  
 " Mrs Ida h 2262 E Mkt  
 Evanhoe Frank N elec M W Hild h 1240 N East  
 Evans Archie W printer Record h 3137 N Calif  
 " Bonita A stngr r 395 Noble  
 " Mrs Edith h 119 E Park  
 " Mrs Elizabeth r 1235 N Sutter  
 " Harry K jan h 730 N Commerce  
 " Herbert mech Fenton & Herbert  
 " Jas J opr Strand Theatre h 516 S Hunter  
 " Jas W whsmn S Oil Co  
 " Job M bkpr Union Safe Dep Bk h 409 Miner  
 " John inspr Santa Fe  
 " Leah M clk r 720 Channel  
 " Oliver R foremn PG&ECo h 530 N Sierra Nev  
 " Paul W salsn r 745 N San Joaquin  
 " Ralph eng r 21 W Flora  
 " Robt W eng h 1235 N Sutter  
 " Mrs Ruth E h 226 W Clay  
 " Stephen J h 395 Noble  
 " S G Merrill salsn r 730 N Commerce  
 " Thos C farmer h 145 Sperry  
 " Thos L ctr Lincoln Mkt h 504 S Sutter  
 " Trace r 210 W Vine  
 " Wallace salsn Southwell-Hunter Auto Co  
 " Walter mech r 207 N San Joaquin  
 " Wm lab State Hosp  
 " Wm B dispatcher CCTCo h 720 Channel  
 Evanson Ole carp h 1902 E Sonora  
 Everett Ernest A presser h 230 S Hazel  
 " Mae clk r 434 E Mkt  
 " Mrs S Elizabeth h 450 W Jackson  
 Evers Albert F solr Record h 240 Monterey  
 Eversman Martin servicemn Holt's  
 Everson John B h 2501 E Lafayette  
 Evey Emma E clk r 1023 S Stanislaus  
 " Ernest M clk h 1023 S Stanislaus  
 Ewart John lab h 813 E South  
 Ewert Merle stngr r 1445 N Hunter  
 Ewertsen Christian M mech r 1207 N Lincoln  
 " Meinert C (Knutzen & Co) h 1207 N Lincoln

Ewing J Dorsey farmer r 1125 N El Dorado  
 " Mrs Lou E D h 1125 N El Dorado Exchange Building 142 N Calif  
 Eybs Mrs Clara h 1124 E Main  
 " Floyd W clk P O h 136 W Vine  
 " Geo lab h 136 W Vine  
 " Geo C (Heinze & Eybs) h 1106 College  
 " Harry G blue printer r 136 W Vine  
 Eymard Alex h 311a E Lafayette  
 " Alex Jr clk r 311a E Lafayette  
 Eyre Frank carp h 227 E Clay  
 " Saml carp r 227 E Clay  
 Ezeta Carlos R clk M E Lubosch h 425 E Park

## F

Fabert Emil h 39 S Hunter  
 " Mrs Ida (Elmhurst Rooms) h 39 S Hunter  
 " Will J clk r 39 S Hunter  
 Fabro David lab r 306 S Union  
 Faccini Antone carp R Powell h rear 640 E 9th  
 " David h 427 S Harrison  
 " David V lab r 427 S Harrison  
 " Frank mach O Salbach h 740 S Van Buren  
 Faccioni Sylvester lab h 130 W Jackson  
 Fadinger Chas M salsn r 534 E Fremont  
 Fagan Dillard S storekpr Holt's h 735 W Willow  
 Fagg John H dist mgr Pacific Gas & Electric Co h 1331 Roosevelt  
 Fagnant Alfred lab r 1035 E South  
 " Chas B horse trainer h 1035 E South  
 Fagundes Frank lab r 226 S Monroe  
 " Mrs Louisa h 226 S Monroe  
 Faight Albert V farmer h 603 W Acacia  
 " Forrest W bkpr r 603 W Acacia  
 " Paul W bkpr r 603 W Acacia  
 Fair The (J P Ratto F H Bileski) dry gds 21 E Main  
 " Grounds South cor Sharp's Lane  
 FAIR OAKS GARAGE (E A Taylor R A Roach) 349 Fair Oaks av  
 FAIR OAKS HAY & GRAIN CO (Richd Coldain) 1110 Fair Oaks av  
 " Oaks School Lawrence Hawkinson prin Fair Oaks av cor Lafayette  
 Fairall John T clk r 1122 N Sierra Nev  
 " Walter T metermn Gas Co h 1122 N Sierra Nev  
 " Walter T Jr repr PT&TCo r 1122 N Sierra Nev

**W. P. FULLER & CO.**  
 LINSEED OILS, PAINTS, PUTTY, BRUSHES, GLASS, FLOORWAX, ETC. HOT AND COLD WATER KALSONINE  
 218-24 S. AURORA ST. STOCKTON, CAL.

# THE PEOPLES FINANCE AND THRIFT CO.

PHONE 648

OF STOCKTON, CAL.

GRANVILLE T. SYOREY, MGR.

Loans to Salaried People

648 E. MAIN ST.



**DIETRICH****RENTALS  
FARM LANDS****&****REAL ESTATE  
GEN. INS.****LEISTNER****26 S. SAN JOAQUIN****W.  
J.  
HORN  
AN****FURNITURE  
CARPETS  
DRAPERIES****Wedgewood  
Stoves and  
Ranges****410-18  
E. MAIN  
STOCKTON,  
CALIF.****PHONE 2182**

Fairbank Elbridge D mech r 1619 Berkeley

" Mrs Eliza M h 1619 Berkeley

Fairbanks Henry A clk r 628 E Oak

Fairchild Evelyn asst J S Cochran r 306 Regent Ct

Fairchilds Chas C rural carrier P O h 1604 S San Joaquin

" Floyd C cementwkr h 2211 Peralta

Fairfax Karl clk Moline Plow Co h 1610 Roosevelt

Faivre A D barber 33 N Center

Falconbury Lumber Co W H Falconbury pres 348 W Fremont

" Wm H mgr Falconbury Lumber Co h 123 S Tuxedo

Fallman Frank A dredger supt Cal Delta Farms h 744 W Flora

" Leo farm supt Cal Delta Farms r 744 W Flora

Fallon Edw lab r 46 W Main

Falor Lawrence C lab r 314 E Church

" R I coffee 445 E Weber h 5 Williams Apts

Falstreu Harley S mech r 103 W Oak

" Walter S foremn Holt's h 103 W Oak

Fann Danl lab r 239 W 3d

Fanning Mrs Catherine O h 603 N Sutter

" Jos P meats 1201 E Mkt h 218 S Ophir

" Jos P Jr meat ctr r 218 S Ophir

" Philip H real est 18 Wolf bldg

Fannon Wm J (Church St Grocery) h 706 E Church

Farabee Thos J clnr rear 1819 E Washn h 1819 same

Faraclas Makel oiler h 2090 E Main

Faraudo Bursey clk SPCo h 543 W Acacia

" Geo A lab h 1137 Miner

Faretti Anna C bkpr r 728 E Lindsay

Farish Robt A carp h 201 W 4th

Farley Henry barber r 9 N Stanislaus

" John lab r 735 S Lincoln

" John J salsn h 924 N Sutter

" Merwin T lab h 501 E 4th

" Wm J linemn Gas Co h 440 E Worth

Farmer Mrs Alice P stngr r 835 W Flora

" Benj A h 121 N Stanislaus

" Chas D lab h 405 E Acacia

Farmers Mutual Fire Ins Co Grover Mahon sec 34 S Am

" Transportation Co H U Yip mgr 12 E Weber

" Union Milling Co E B Stowe mgr 801 Coml Bk bldg

Continued—

" &amp; Merchants Building Main cor San Joaquin

Farnham Harry carp h 434 Fair Oaks av

Farnsworth Mrs Anna M h 1121 Channel

" John E clk h 1439 Channel

" Junius F clk P O h rt 1 bx 65

" Orzo O h 424 E Cleveland

" Roy E baggagemn SPCo h 1439 Channel

Farr Jack lab Union Plan Mill

Farrell John H painter State Hosp h 1615 Palm

" Mabel A tchr City Schs r 409 S Tuxedo

" Wm elec h 16 E Willow

Farretta May M colr Record h 4 Wolf bldg

Farrington Albert L salsn H B Budd h 405 E Rose

Farriti Anna clk h 5 Oakley Apts

Farrow A Jonathan eng h 1201 W Rose

Farry Valera clk r 128 N Sierra Nev

Farthing Chas A millhd HMCo h 844 N East

" John expmn h 418 S Stanislaus

Faselli Jas lab h 1726 E Hazelton

Fashion Livery &amp; Sales Stables (Chas and Jas Di Bartolo) 647 S El Dorado

Fasset Alonzo C jan h 328 N Stanislaus

" Orlando W clk Hobbs-Parsons Co h 330 N Stanislaus

Fatjo John A (Fatjo &amp; Drew) h 822 N Pilgrim

**FATJO & DREW (J A Fatjo D E Drew) Hydraulic Engineers 34 S Aurora**

Faulkner Bert h 245 S Sutter

" Edw phys r 821 S Monroe

" Ermonold lab r 821 S Monroe

" Mrs Georgina (Waldemar Apts) h 920 E Mkt

" Jas L mech r 821 S Monroe

" Thos barber h 920 E Mkt

" Wm B clk Santa Fe h 821 S Monroe

" Wm B Jr clk r 821 S Monroe

Faust Lula M stngr r 323 N San Joaquin

**FAVORITE LAUNDRY (S Aoki) 145 W Lafayette**

Fawns Louis P mech h 420 Noble

Fay Edw E expmn h 1209 Pinchot

" Ralph T expmn h 1220 N Pilgrim

" Ralph W salsn Shell Co h 1215 E North

Fear R Walter rugmkr O A Christopherson h 6 Aetna Apts

**EXTRA COPIES of this DIRECTORY**Can be secured  
by addressing**R. L. POLK & CO. P. O. BOX 687  
SACRAMENTO, CAL.**



# B. C. WALLACE MORTICIAN

TEL 2591

Stanislaus Cor. Channel St. **WALLACE AMBULANCE SERVICE**  
STOCKTON, CAL.

Feck Asmus C h 28 W Rose  
Fedde Hans Jr clk Owl Drug Co h  
310 Home Apts  
Fedder Dewey lab r 228 N Hunter  
Federal Building Calif cor Mkt  
**FEDERAL OUTFITTING CO H**  
Hirsch Mgr Men's and Women's  
Wearing Apparel 523-4 E Main  
Federation of American Farmers S M  
Storer sec 220 Union blk  
Fedi Stefano (Mariani & Co) h 223  
E Worth  
Fedler Albert tinner State Hosp h  
1502 S El Dorado  
Fee Harry T ins 313 1st Nat Bk bldg  
h 1135 N Sutter  
" Oren G carrier P O h 1221 E Mkt  
Feeley Mrs Mary h 540 Hawthorne  
Feese Leslie N lab r 229 N Union  
" Sebastian N h 229 N Union  
Fegari Louis peanut vender r 726 E  
Sonora  
Fehr Edwin W baker 235 E Weber h  
B 1 Fremont Pk Apts  
Fehst Alice nurse r 2096 E Main  
" Lillias stngr r 2096 E Main  
" Paul barber h 2096 E Main  
Fehrt Henry meats 105 S Calif h 230  
N Union  
Felchener Jos blksmth r 240 E Taylor  
Felchlin Alois h 1237a N San Joa-  
quin  
Feldman Mrs Anna (Pleasanton  
House) h 233½ E Weber  
" Arthur M adv mgr Levy Bros  
" David tailor h 233½ E Weber  
" Mrs Grace h 214 S Grant  
Felix Fredk P clk S Oil Co h 708 N  
Ophir  
" Gumesindo C lab h 2139 E Hazel-  
ton  
" Mauro sheep shearer r 815 N East  
Felker Geo W blksmth 830 S Center  
h 329 S Calif  
" Geo W salsn Hobbs-Parsons Co h  
127 1st  
Felsch Mrs Sophie dom 941 W Willow  
Felt Earl G tmstr h 1403 S Aurora  
" Leonard B clnr r 1345 N San Joa-  
quin  
" Mrs Louisa clk h 401 Miner  
" Louise clk r 345 N San Joaquin  
" Mrs Nancy J h 1345 N San Joa-  
quin  
" Ruth E nurse h 1345 N San Joa-  
quin  
Felton Al glasswkr h 300 W 9th  
" Cedric B blue printer r 300 W 9th  
" Donald glass ctr r 300 W 9th  
" Herman A (Felton & Herbert) h  
139 E Pine

Continued—  
" & Herbert (H A Fenton H O Her-  
bert) auto reprs 19 Miner  
Fely Geo W solr J R Baker h 32  
W Flora  
Feltz Theresa bkpr r 424 Monterey  
Fenech Rose nurse r 1256 N Sierra  
Nev  
" Thos fruit shipper h 1256 N Sierra  
Nev  
Feneli Geo lab r 248 W Main  
Fenley Chas P elec 129 N Sutter  
Fenno Jas (Commercial Trucks) h  
rt 3  
Fenochietti Giovanni lab r 317 W Mkt  
Ferguson Alfred S farmer r Yosemite  
Club  
" C E foremn Weeks Co h M 2 Fre-  
mont Park Apts  
" Donald D eng h 1665 Berkeley  
" Edwin W clk S&L h 1844 E Lafay-  
ette  
" Mrs Ethel L buyer Stkn D G Co h  
212 W Poplar  
**FERGUSON GEO S (Pacific Carpet  
Cleaning Co) h 116 E Worth**  
" May M nurse r 1226 N Sierra Nev  
" Neil C clk r 1025 N Edison  
" Robt E farmer r 1025 N Edison  
" Ruth stngr r 236 E Oak  
" Wm h 1025 N Edison  
" Wm C farmer r 1025 N Edison  
" Wm E sec Hansel & Ortman h 236  
E Oak  
Fergusson Foresta nurse r 1219 Chan-  
nel  
" Kenneth T dentist 205 F&M bldg h  
230 N Sierra Nev  
" Wm E h 1219 Channel  
" W Percy acct 315 Sav & Loan bldg  
h 1240 Stockton  
Ferington Aric driver r 801 E Oak  
" Mrs Lottie M h 801 E Oak  
Fernandez Mrs Annie h 1430 E La-  
fayette  
" Frank salsn h 547 E Park  
" Florenzio M lab h 308 W Washn  
" Joaquin lab h 214 E Taylor  
" Mrs Mary r 446 S Pilgrim  
" Salvatore lab r 308 W Washn  
" Saml mech r 335 S San Joaquin  
Fernandez-Otanez Mrs Rebecca h 314  
S Hunter  
Fernando Frank soft drinks 225 S  
Aurora h 1214 E Lafayette  
" Fred R clk S Oil Co h 5 Walsh  
Apts  
Fernholm John L h 1251 N Sierra  
Nev  
Feroglia Julia asst V Pleth r 127 E  
Church  
" Leo mech r 127 E Church

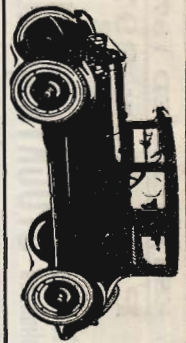

**CUTTING & LUSIGNAN**  
231 N. CALIFORNIA ST.  
**SALES: SERVICE**  
TEL. 1432  
STOCKTON  
*Franklin*  
**MAXWELL**

# VANS MANUFACTURING CO.

Manufacturers of **VANS DOUBLE SUCTION PUMPS AND ELBOW CHECK VALVES**  
TEL. 324 J 519 N. CHURCH ST. LODI, CA.



**REAL ESTATE  
INS.  
SUBDIVISIONS**  
17 S. SAN JOAQUIN

Est'd  
**L. M. CUTTING & CO.**  
1860

**FARM LANDS  
LOANS**  
A SPECIALTY  
Tel. 176. STOCKTON

ESTABLISHED 1871  
P. O. Box 297  
Phone 2336

**CLARK'S SANATORIUM**

Beautifully situated within its own STOCKTON, CAL.  
For the treatment of Mental, Nervous, Alcoholic and Narcotic cases. Completely equipped with the most modern Hydro and Electro Therapeutic Appliances.

Ferrari Caesar J mach SIWks h 527 S Grant  
" Frank clk SPCo  
" Giuseppe lab r 306 S Union  
Ferreira Manuel driver h 1044 S Calif  
FERRELL FRANK E Sec-Treas F E Ferrell & Co h 301 Beverly Place  
FERRELL F E & CO C W Minahen Pres F E Ferrell Sec-Treas Fuel Hay Etc 730 S Calif (See top lines)  
Ferrerri Frank lab h 2233 S Commerce  
" John clk r 2233 S Commerce  
Ferrero Pasquale auto repr 35 W Main r 530 E Lafayette  
" Vincent W coremkr h 326 N Stanislaus  
Ferretti Lewis lab h 1433 N Center  
Ferri Angelo lab r 306 S Union  
" Federico lab h 1601 McKinley  
Ferrill John W molder h 2425 E Lafayette  
" Maitland O mech r 2425 E Lafayette  
" Wm A driver r 2425 E Lafayette  
Ferris Roy mech Chas Kampvane  
Ferro Mrs Argentina h 10 Alpine  
Ferroggiaro Fred A asst to v-pres Bk of Italy h 8 Central Ct  
Ferry Harry N supt F&M bldg h 203 E Clay  
Fessier Ernest M exp messr h 820 E Jefferson  
FESSIER EUGENE N Real Est Loans Ins Etc 31 N Sutter h 1531 S Calif  
Fetch Stanley elec W L Maxwell h 704 E Jackson  
Fette Albert foremn Holt's r 1203 E South  
" Mrs Anna h 1203 E South  
" Elizabeth chemist r 1203 E South  
" Evelyn stngr h 1203 E South  
" Gertrude stngr r 1203 E South  
" Wm mech r 1203 E South  
Fetterly Fred L millwright h 230 S Stanislaus  
Fetterman Geo W lab h 1130 E Park  
Fetters Arthur bldr Holt's r 1445 Yosemite  
" Edw L bldg contr h 1088 N East  
" Jay M servicemn Holt's h 1445 Yosemite  
Feuerstein Fredk Q painter Assoc Oil Co h 133 W 8th  
Fewel Fred yardmn SPCo h 1122 E Lafayette  
Ficovich Antone A (Imperial Restaurant) h rt 1  
FIDELITY MUTUAL LIFE INS CO  
E R Paxton Dist Mgr 220 Union Blk  
" Society 133 N Hunter

Fidiam Saml E painter h 830 N Van Buren  
Fiebig Adolph h 230 N Grant  
Field Mrs Anna h 826 N Sierra Nev  
" Chas C (Imperial Garage) h Burkett Acres  
" Emil (Imperial Garage) h 1421 E Poplar  
" Eugene J clk r 440 E Weber  
" Eugene O finisher Lauxen & Catts h 1425 S El Dorado  
" Fredk C salsn r 423 Mendocino  
" Helen F clk r 423 Mendocino  
" Jos J mech r 826 N Sierra Nev  
" Wm J carp h 423 Mendocino  
Fielding Jos P jan h 2060 E Lafayette  
Fields R O glazier Fisher Bros  
" Van A lab h 1307 S Van Buren  
" Viola M clk r 1307 S Van Buren  
Fiessly Mrs Edna h 1328 E Main  
" Ethel elev opr r 1328 E Main  
" Wm lab r 1328 E Main  
Fifely John P hosemn Truck Co, 1 h 714 N Hunter  
Fifield Mrs Albina B r 137 W Fremont  
" Lewis L clk h 137 W Fremont  
Figaro A F lab r 126 W Lafayette  
Figue Lucille nurse Dameron Hosp  
Figgins Wm L mech h 544 S Calif  
Fignon Frank lab r 1532 S Calif  
" John h 1532 S Calif  
Figueroa Elsie clk r 805 S San Joaquin  
" Florence waiter r 805 S San Joaquin  
" Frank driver h 526 N Aurora  
" Mrs Maclovia h 805 S San Joaquin  
Fike Clement L trainmaster WPRy h 205 Home Apts  
" Jas W millmn h 2215 Marsh  
" Miriam A clk r 205 Home Apts  
Filbert Mrs Birdie h 1269 W North  
" Chifford (Stkn Hardwood Floor Co) r 1269 W North  
" Clyde (Stkn Hardwood Floor Co) r 1269 W North  
Filipelli Edw scavenger r 27 W Jackson  
" Eugene C Indywkr r 628 S Pilgrim  
" Frances Indywkr r 1038 N Ophir  
" Mrs Maria h 628 S Pilgrim  
" Nicholas h 1925 S Hunter  
Fillel Mrs Mary A h 430 Ellis  
" Robt J lab r 430 Ellis  
" Roy glasswkr h 2217 S Calif  
" Warren E driver h 130 W 8th  
Fimbel Emil (Fimbel-Merz Co) h 1603 Channel  
" Emil Jr salsn r 1603 Channel

**C. E. BRAMWELL, D. C.** Chiropractor (Palmer Graduate)  
CHIROPRACTIC Restores Health Suite 314-15 First Nat. Bank Bldg. PHONE 898 STOCKTON



# CALIFORNIA CITY AND COUNTY DIRECTORIES

**POLK-HUSTED DIRECTORY CO. P. O. BOX 687 SACRAMENTO**

FIMBEL-MERZ CO (Emil Fimbel W F Merz) Pickle Mfrs 1603 Channel Tel 655  
 Finch Alice copy writer Humphreys & Matthews r 130 E Sperry  
 " John H r rear 1143 W Fremont  
 Findley Frank N lab h 1620 E Washn  
 Fine Alice typist r 215 N Eugenia  
 " Loren E engraver h 215 N Eugenia  
 " Royal A driver h 2 E Flora  
 Fink Jesse motorcycles 820 E Main h 329 N Stanislaus  
 " Jos lab r 243 E Weber  
 Finkbohner Chas pres Security Bldg Loan Assn h 1653 N San Joaquin  
 " Geo h 520 N San Joaquin  
 " Geo S asst cashr United Bk & Trust Co r 520 N San Joaquin  
 " Otto clk r 520 N San Joaquin  
 " Theo E chf clk SPCo r 26 W Maple  
 " Willard J dept mgr Patterson Co h 837 W Willow  
 Finlay Andrew firemn r 703 Channel  
 Finley Francis M inspr SPCo h 308 W Oak  
 " Thos carp h 538 E Poplar  
 " Wm lab h 25 S Madison  
 Finnegan Frank lab r 605 E Lafayette  
 " Mrs Maggie r 605 E Lafayette  
 Finnell Mrs Anna h 528 N Monroe  
 " John H millmn r 528 N Monroe  
 Finney Edw J r 1037 N Van Buren  
 " Jas J mach h 416 Noble  
**FINNEY JOHN D County Recorder h 615 W Park**  
 " Kathryn dep Co Recorder h 112 W Oak  
 " Mrs Margaret r 112 W Oak  
 " Rose I dep Co Recorder r 112 W Oak  
 " Wm lab r 41 N Center  
 " Wm G trav agt WPRy r 342 N Stanislaus  
 Fiola Berniece private sec G B Wallace r 1427 N Van Buren  
 " Frank J tailor 206 Elks bldg h 1427 N Van Buren  
 Fior D'Italia Restaurant (J Buccoli G Lanata S Mariani) 428 E Mkt  
**FIRE DEPARTMENT—**  
 M D Murphy Chf Eng 26 S Hunter Co No 4 23 E Rose  
 Co No 5 1127 S Calif  
 Engine Co No 1 509 E Weber  
 Engine Co No 2 26 S Hunter  
 Engine Co No 3 19 N Pilgrim  
 Engine Co No 6 520 S Aurora  
 Engine Co No 7 236 W Main  
 Truck Co No 1 28 S Hunter  
 Firemen's Benevolent Assn H H Hewlett fin sec 26 S Hunter

Firezone Oil Co (G H Wall Saul Morris) 30 N Am  
 Firpo Amadeo (Stkn Tallow Wks) h 36 E Anderson  
 " Antonio (Stkn Tallow Wks) h 1027 S Center  
 " Aug S (N Y Hotel) h 46 S Aurora  
 " Giacomo (Stkn Tallow Wks) h 911 S Center  
 " J P r 46 S Aurora  
 " Louis lab h 922 S Center  
 " Louis M mgr N Y Hotel  
 " Mary stngr r 46 S Aurora  
 " Michael printer r 922 S Center  
 " Tony elec r 922 S Center  
 First Baptist Church (Rev Rufus Keyser) Hunter cor Lindsay  
 " Christian Church (Rev S R Shaw) Lindsay cor Calif  
 " Church of Christ Scientist Center cor Flora  
 " Church of the Nazarene Calif cor Wyandotte  
 " Congregational Church (Rev H H Gill) Hunter cor Park  
**FIRST NATIONAL BANK P T Cleg-horn Pres W B Nutter and J E Henry V-Pres F A Cramblitt Cashr 24-26 N San Joaquin**  
 " National Bank Building 32 N San Joaquin  
 " Presbyterian Church (Rev J M Skinner) El Dorado cor Vine  
 Fischer Bertha stngr Foltz Rendon & Wallace  
 " Henry A lab h 1314 E Sonora  
 " Henry P tile 318 N Calif h 1312 E Washn  
 " Otto F stagehd Loew's State Theatre  
 Fish Donald W printer Record h 1340 N East  
 " Jos D agt SPCo h 1044 N El Dorado  
 " Lloyd D clk h 1044 N El Dorado  
 Fisher Alfred H (Fisher Bros Lumber & Planing Mill) h Fair Oaks cor Burkett  
 " Arthur house mover h 229 E Sonora  
 " Bell clk r 819 E Anderson  
 " Bert A house mover h 923 S Hunter  
**FISHER BROS LUMBER YARD & PLANING MILL (F F and A H) Weber cor East Tel 859**  
 " Chas F prin Prevocational Sch r 708 N El Dorado  
 " Chas J r 412 Miner  
 " Earl G clk E-GCo h 1520 E Worth  
 " Fred C lab h 845 E Jackson  
 " Frank T (Fisher Bros Lumber Yard & Planing Mill) h 1432 Oxford

**HESS**  
**DYEING**  
**AND**  
**CLEANING**  
**WORKS**  
 Established  
**49**  
 Years  
**PHONE**  
**1182**  
**338**  
**N. Calif.**  
**Stockton**

**CLASS GARAGE**  
**AUTOMOBILES and ACCESSORIES PHONE 384**  
 O'LEARY & MINAHEN, Props.  
 Day and Night Service  
 125 S. Sutter St. STOCKTON



# CITY BANK

"The Marble Bank Building"

MAIN at SUTTER St. Phone 5318

SAVINGS COMMERCIAL SAFE DEPOSIT BOXES

CLARENCE  
L.  
DICKINSON

WHOLESALE

H  
A  
Y

GRAIN  
BEANS  
BAGS

PHONE  
4943

44

E. Weber Av.  
STOCKTON,  
CALIF.

### FISHER—

- " Harry hosemn Eng Co 6 r 1518 S Calif
- " Jas H house mover h 1606 S Sutter
- " John driver Stkn Transfer Co
- " John lab r 735 S Lincoln
- " John A pres Critz-Zenith Sales Co h 819 E Anderson
- " John A Jr sec Critz-Zenith Sales Co h 739 E 2d
- " John E carp h 1324 S Sutter
- " Leland J clk r 1336 S Sutter
- " Marion R driver h 1020 S Am
- " Mrs Mary r 229 E Sonora
- " Mrs Mattie S h 5 Knutzen Apts
- " Mrs Meda h 948 Channel
- " Michael lab r 23 N Van Buren
- " Otis G mach h 2285 E Mkt
- " Raymond B carp h 1221 S Van Buren
- " Robt O hosemn Eng Co 2 h 1518 S Calif
- " Thos E asst chf Fire Dept h 227 E Sonora
- " Truston L carp h 837 N Am
- " Wm J house mover h 1336 S Sutter
- Fisk Mrs Anna M r 709 W Willow
- " Henry farmer h 1009 Vernal Way
- " Tire Co R R Reichert mgr 523 Channel

### FISK TIRES (Williams & Lambert) 230 N Sutter

- Fiske Florence H clk r 1348 Miner
- " John J carmn SERy h 400 E Geary
- Fitch John D attdt State Hosp
- Fitchie Mrs Carolina h 626 W Oak
- " Hazel H tel opr r 215 Miner
- " Jas R elec State Hosp h 1757 Stanford
- " John attdt State Hosp h 528 N Grant
- " Saml B painter E J Blanchard h 226 E 7th
- " Saml D h 1506 S El Dorado
- " Violet B stngr r 1757 Stanford
- Fithian Ephraim h 226 N Am
- Fitts H Mildred clk r 5 Ash Fair Oaks
- " Mrs Pattie h 5 Ash Fair Oaks
- " Wm M grocer 643 Fair Oaks av h 2156 E Lafayette
- Fitzgerald Mrs Anna N r 136 N Aurora
- " Bernard h 1446 S Am
- " Claire F farmer h 329 N Calif
- " Mrs Cordina dep City Acct r 27 W Magnolia
- " Danl whsmn r 521 W Church
- " Edw A eng h 1225 Stockton
- " Emily R smstrs h 336 S Calif
- " Mrs Evelyn nurse h 943 S Grant
- " Frank J foremn Tryon Wool Scouring Plant r 1824 S Calif
- " Gerald lab r 431 E Main

### Continued—

- " Grover M h 637 N Calif
- " Hanna Z h 315 E Sonora
- " Harold clk r 943 S Grant
- " Henry (Hotel St Leo) h 39 N Calif
- " Henry J farmer r 315 E Sonora
- " Jack A clk H Menzemar
- " Jas W vineydst r 336 S Calif
- " John mach H Schluter h 10 Alpine Apts
- " John A (Ziegler's Billiard Parlors) h 1824 S Calif
- " John B salsn R C Bridge h 1444 S Am
- " John C cooper h 227 N Center
- " John P farmer r 315 E Sonora
- " Josephine smstrs r 336 S Calif
- " J A pressmn Independent
- " J C mach WPRy
- " L A lab WPRy
- " Mrs Mary A r 1824 S Calif
- " Mrs Mary S h 133 S Pilgrim
- " Nell B ladies' furngs 118 N San Joaquin r 1225 Stockton
- " Richd R r 315 E Sonora
- " Mrs Sarah h 331½ E Washn
- " Wm A pres Stkn Independent Pub Co h 1030 S Calif
- " Wm E watchmn h 2349 E Mkt
- " Wm W (Fitzgerald & Dozier) h 625 N Madison

### FITZGERALD & DOZIER (W W Fitzgerald Linwood Dozier) Physicians and Surgeons 221 Elks Bldg

- Fitzpatrick John molder r 46 S Aurora
- Fitzsimmons Cornelius r 624 Miner
- " Paul lab c/o Colberg Boat Co
- " Wm acct r 624 Miner
- Flack Wm L tmstr h 305 W Anderson
- Flagg Mrs Maria r 547 E Oak
- Flaherty Mrs Mary E h 242 N Ophir
- Flanagan A Terry teller Coml Bk h 1228 W North

### FLANAGAN A F Electrical Contractor and Engineer 327 E Weber h 1325 N Monroe

- Flanders Mrs Mary A h 728 N Calif
- Flanigan Hubert W carp r 438 E Pine
- " Saml D carp h 438 E Pine
- Flatley Rev Wm B asst St Mary's Catholic Ch
- Flavius Flavio steamship agt 319 S San Joaquin h 311 E Lafayette
- " John (Il Sole) r 311 E Lafayette
- Fleischauer Wm foremn Sperry's
- Fleischmann Co A P Miller agt yeast 821 N Lincoln
- Fleishman Benj salsn h 1837 S Sutter
- Fleming Earl C blksmith T R Stribley
- " Geo waiter h 10 Waldemar Apts
- " Ina stngr r 829 W Flora

# STOCKTON MORTUARY

FUNERAL DIRECTORS Phone 590 202-8 S. California St.

84



# DOHRMANN WOLF AGENCY

TELS. 113 791  
GENERAL INSURANCE 406 E. MARKET, STOCKTON

## BUY FARM IMPLEMENTS MOLINE PLAN

See MOLINE PLOW CO.

1026 E. MAIN ST.

PHONE 591

STOCKTON, CALIF.

Continued—

" Mrs Mamie h 1721 E Washn  
 " Wm J h 2530 E Mkt  
 Fletcher E Lee vulc r 544 S Am  
 " John T mgr Empire Barge Co  
 " Wm clk Fisk Tire Co  
 " Wm clk Hotel Clark  
 " Wm K salsn Shaw Co  
 " W N Elec J A Kasper h R 1 Fremont Park Apts  
 Flint Arthur P salsn r 335 E Park  
 " Carroll clk r 549 N San Joaquin  
 " Mrs Eva h 549 N San Joaquin  
 " Ray B clk h 12 Claremont Apts  
 Flodberg Saml lab r rear 24 S El Dorado  
 Flood Geo D clk h 801 N East  
 " Ormand K h 207 Manthey Apts  
 Flook Frank yardmn SPCo h 2008 S San Joaquin  
 Flor Narciso shoemkr 2018 N Madison h 48 W Wyandotte  
 Flora Jos H mach h 2230 S Am  
 Florell Erik G clk h 327 N Sutter  
 Flores Alfred elec Benedict Co h 338 W Taylor  
 " Mrs Guana h 633 E Church  
 " Jose lab h 1738 E Mkt  
 " Jose lab h 1425 E Washn  
 Florida Rooms (Mrs Johanna Quidor) 109½ S San Joaquin  
 Floro Tony plasterer h 513 E Anderson  
 Flouton Harry F carmn SERy h 2403 N Hunter  
 Flower Elsie E feature writer Record h 605 N Sutter  
 Floyd Clara L telg opr r 732 N Harrison  
 " Edw S ins agt h 732 N Harrison  
 " Lewis E meat ctr r 732 N Harrison  
 " Mrs Maud A r 732 N Harrison  
 " Willard L lab r 732 N Harrison  
 " Wm S foremn Remington & Blewett h 1525 S San Joaquin  
 " W B salsn h 31 Tretheway Apts  
 Flynn John supt San Joaquin Cemetery r St Joseph's Home

Continued—

" John J driver r YMCA  
 " Mrs Rebecca r 346 E Lindsay  
 " Mrs Rebecca J h 733 Miner  
 " Robt E lab h 1613 S Hunter  
 Fochetti Quirici (Hotel Wayne) r 234 E Mkt  
 Fogarty Thos chauf h 142 E Cleveland  
 Fogerty Jack C cashr Nat Cash Reg Co r YMCA  
 Fogg Gus cook r 209 E Weber  
 Fogossi John lab h 427 W Scotts  
 Foley Annie E h 721 N Calif  
 " Bart H grocer 2043 S Calif mgr Nat Outfitting Co h 2043 S Calif  
 " Mrs Caroline V h 160 W Walnut  
 " John R printer r 721 N Calif  
 " Jos L farmer r 721 N Calif  
 " J F lab r 103 S Center  
 " Martin J dairymn State Hosp  
 " Roberta E clk r 160 W Walnut  
 " Wm F meats 1148 S Calif h 330 E Anderson  
 Folsom Albert R grocer 1202 S Calif h 1208 same  
 " Mrs Josie A h 315 E Adams  
 " Perry E furn 702 E Main h 1145 N Center  
 Folsom Eugene clk r 509 N Van Buren  
 Foltyn Anna attdt State Hosp  
 FOLTZ EDW P (Foltz Rendon & Wallace) Attorney-at-Law h 11 E Park  
 " Harold salsn r 224 W Jackson  
 " Mrs Henrietta M music tchr h 535 W Acacia  
 FOLTZ RENDON & WALLACE (E P Foltz C P Rendon G B Wallace) Attorneys-at-Law 303-309 Wilhoit Bldg  
 " Saml J r 535 W Acacia  
 Fontana Andrew L watchmn Co Treas h 1015 N Center  
 " Edith D tchr r 648 E South  
 " Geno driver h 246 W Worth  
 " Mrs Hattie E, C S prac h 1015 N Center  
 " Matilda M tchr City Schs r 648 E South  
 " Rose K music tchr r 648 E South  
 " Mrs Teresa h 648 E South  
 Foose Elmer L mech r 813 E Main  
 Foote Forrest h 1324 N Lincoln  
 " Forrest E salsn Assoc Oil Co h 1135 E Flora  
 " Vivian E stngr r 1230 W Rose  
 Foppiano Andrew A blksmth h 1142 Miner  
 " Angelo M (Foppiano Solari & Co) h 328 N Grant  
 " David lab h 335 E Adams  
 " Mrs Edith h 1514 E Lindsay



**DURANT  
AND  
PEERLESS  
AGENCY**

**STUART  
MOTORS  
COMPANY  
INC.**

**121-123 N.  
San Joaquin**

TEL.

**2041**

**STOCKTON**

# ROBERT POWELL CONTRACTOR AND BUILDER

PLANING MILL, 945 E. LINDSAY Cor. SACRAMENTO PHONE 2612 W RESIDENCE PHONE 1200



# SUPERIOR IRON WORKS, INC.

Tel. Lodi 430

Factory and Main Office LODI, CAL.

Manufacturers of Pumps, Pumping and Mining Machinery.

Iron and Brass Founders

**PACIFIC**

**CARPET**

**Cleaning**

**Co.**

**AWNINGS**

**Mattresses**

PHONE 2728

330 S. CALIF. ST.

**FOPPIANO—**

" Louise clk r 1514 E Lindsay  
 " Solari & Co (A M Foppiano Peter Rezzi Caesar Arata) comn 102 W Weber  
 Forbes Henry lab h 639 Channel  
 " Lawrence A mech Yosemite Transit h 22 E Jefferson  
 " Robt A salsn Austin Bros h 505 W Vine  
 Ford Amos H farmer h 1240 N Center  
 " Beulah clk r 1240 N Center  
 " Bose H clk r 729 E Main  
 " Edw J clk r 238 E Church  
 " Evelyn I stngr r 1020 W Vine  
 " Eugene M marker Val Lndy r 416 Chestnut  
 " Geo L lab h rear 826 S Sierra Nev  
 " Mrs Georgianna h 416 Chestnut  
 " Gus cook r 1232 E Washn  
 " Harry lunch 5 S El Dorado r 1232 E Washn  
 " Ivy waiter r 1206 E Park  
 " Jas h 225 W Vine  
 " Jas B rancher h 645 N Calif  
 " Jas H dep Co Treas r 238 E Church  
 " Kate h 238 E Church  
 " Lewis A dental lab 511 Coml Bk bldg h 717 N Am  
 " Manuel lab h 1901 S Sutter  
 " Monica stngr r 645 N Calif  
 " Norval jan Holt's  
 " Patrick lab h 624 S Lincoln  
 " Percy J lab h 1206 E Park  
 " Scott farmer r 1240 N Center  
 " Thos F jan h 627 Channel  
 " Wm clk r 645 N Calif  
 Forder Mrs Grace C h 1338 N Monroe  
 " Ruth C stngr r 1338 N Monroe  
**FORDSON PLOWS (Moline Plow Co)**  
 1026 E Main  
 Fore Noble D clk h 215 W Magnolia  
 Foreman Benj r 624 E Mkt  
 " Chas coremrk MFCo h 1321 E Oak  
 Forkner Leona G stngr State Hosp  
 Forquero Encio watchmn h 618 E Weber  
 " Laura clk r 618 E Weber  
 " Nash chauf r 618 E Weber  
 " Sadie clk r 618 E Weber  
 Forrer Gallus baker h 1728 S San Joaquin  
 Forrest Mrs Katherine A h 325 N Sutter  
 Forrester Jos C elec h 1225 N East  
 Forschler Bert clk W-P-KCo h 412 N Aurora  
 Forslund Elmer W (Case & Forslund) r 745 N San Joaquin  
 Forster Carl salsn r 118 S El Dorado  
 " Chas J lab h 720 E 7th

Forth Wm supt E L Seiler h 1419 S Stanislaus  
 Fortner Wm L repr S Oil Co h 228 S Stanislaus  
 Fortune Brodie A repr WPRy h 1315 E Park  
 " Edw F agt Balfour-Guthrie & Co h 1320 N Hunter  
 " Geo clk r 1320 N Hunter  
**FORTY-NINE DRUG CO INC C R**  
 Chase Pres A C Brown V-Pres-Sec-Treas 101 E Main Tel 1849 (See front cover)  
 Forum The (L D Beckwith) newspaper 1134 E Main  
 Forward Thos mech Stkn Fire Brick Co h 419 S Grant  
 " Wm J mach h 3 Ruddy Apts  
 Foster Alfred P inspr WPRy h 1535 E Mkt  
 " Chas P driver Central Lbr Co  
 " Chas S clk r 431 E Main  
 " Chester W v-pres The Sterling h 306 S Tuxedo  
**FOSTER FRED N Auto Painter 605**  
 W Fremont Tel 3680 h 1436 Pershing  
 " Harry salsn r 524 E Main  
 " Harry R painter h 35 S Pilgrim  
 " Leo clk r 35 S Pilgrim  
 " Lincoln G eng State Hosp h 415 E Walnut  
 " Manuel lab r 127 E Church  
**FOSTER MARIE H, D C Graduate**  
 Palmer School of Chiropractic 504 First Nat Bank Bldg h 3 Somerset Apts  
 " Milton H sausagemkr r 35 S Pilgrim  
 " Roy U salsn E-GCo h 126 E Vine  
 " Thos lab r 126 W Lafayette  
 " & Kleiser Co G S Foulkes mgr bill posters 26 S Calif  
 Fostine John driver h 1025 San Jose  
 Fotes John (T & J Tailors) h 518 Miner  
 Fothergill Milner R clk Holt's h 529 W Willow  
 Fotheringham Mrs Madeline police h 825 San Jose  
 " Thelma clk r 543c S Sutter  
 Fotinos John (Washn Fruit Mkt) h 817 N Harrison  
 " Peter (Washn Fruit Mkt) r 817 N Harrison  
 Fotos Gus cook h 1232 E Washn  
 Foulkes G Srother mgr Foster & Kleiser Co  
 Fountaine Jas E salsn h 1330 N East  
 Fouse Robt E flagmn h 2430 E Washn  
 Fouch Delbert J foremn PG&ECO h 1145 E Lafayette

# E. J. BLANCHARD

DISTRIBUTOR W. P. FULLER & CO. PAINTS AND VARNISHES

616 E. MAIN St.

PAINTS, VARNISHES, WALL PAPER, ETC. Painting, Paper Hanging and Tinting

PHONE 465 STOCKTON



**COAL, COKE  
BLACKSMITH  
COAL**



**HAY, GRAIN  
PHONE 1002  
730 S. CALIF. ST.**

Foutz Mrs Rebecca r 841 E Weber  
Fovinci Carlo lab h 40 E Castle  
Fowler Mrs Bessie B h 2004 S San Joaquin  
" Clarence L (Fowler & Son) h 133 W Walnut  
" Clifford J (Fowler & Son) h 345 Mendocino  
" Emmett M druggist Clark's Sanatorium  
" Ernest W salsn h 1422 N Van Buren  
" Frances L clk r 133 W Walnut  
" Frank L agt Pac Fruit Exp h 610 N Stanislaus  
" Grace tchr High Sch r 1635 N Hunter  
" Pearl hairdresser r 122 Laurel  
" Royal R h 237 W Magnolia  
" Weldon M agt N Y Life h 1635 N Hunter  
" Wm H typewriters 127 N Sutter h 215 N Central  
" & Son (C L and C J) meats 2012 N Madison  
Fox Chas E eng WPRy r 221 N Grant  
" Clyde O farmer h 141 W Magnolia  
" Ernest mgr Stkn Coffee Club Assn h 1035 W North  
" Geo R rancher h 122 E Poplar  
" Geo W painter h 625 W Flora  
" G Lewis ins agt r 625 W Flora  
" Henry C mach State Hosp h 1205 S San Joaquin  
" John lab State Hosp  
" John F lab h 522 N Am  
" Jos h 1511 S San Joaquin  
" Mrs Kitty A r 418 Mendocino  
" Mrs Margaret h 12 E Taylor  
" Mary A clk r 12 E Taylor  
" Mrs Sarah E h 35 W Mkt  
" Wencil shoemkr 7 W Jefferson  
" Wesley E (McBrayer & Fox) r 238 S Ophir  
Foy Edw M stmr capt h 611 N Edison  
Fralick Jas A mgr Crabtree's Travel Office r 325 E Acacia  
Fralini Albert lab r 306 S Union  
Frame Wm F barber h 1320 N East  
Francella Frank lab r 33 E Arcade  
" Jos tanner WLCO h 33 E Arcade  
Francesconi Constantino boxmkr h 1140 E Clay  
" Frank (Francesconi & Maffei) h 704 S Pilgrim  
" Henry clk A Massei h 22 Yale Apts  
" & Maffei (F Francesconi A Maffei) grocers and bottlers 202 W Main  
Franchetti Andrea lab h 335 W Taylor  
" Emil mech Sattui Bros Motor Co  
Frances Fred clk r 348 N Hunter  
" Sidney A clk r 348 N Hunter

Francis Josephine clk r 508 S San Joaquin  
Francois Annie clk r 127 E South  
" Edw sticker Union Plan Mill  
" Harry millwright r 127 E South  
" John lab h 127 E South  
" Louis E clk r 127 E South  
Franelious John cook r 46 W Main  
Frangochis Nick (N P Lunch)  
Frank Arbie E boxmkr r 320 N Aurora  
" Benj cook r 209 E Weber  
" Edw L plant supt S Oil Co h 1138 E Lindsay  
" John carp h 122 W Wyandotte  
Franke Constantine J (Commercial Electric Co) h 1209 E Oak  
Frankenheimer Bros (Saml and L H) grain 18 W Weber  
" Louis H (Frankenheimer Bros) h 321 W Acacia  
" Ruth clk r 321 W Acacia  
" Saml (Frankenheimer Bros) h 1605 N San Joaquin  
Franklin Andrew mech r 406 S Sutter  
" Harry W florist Val Floral Co h 636 N Sutter  
" Mrs Katherine r 537 N Stanislaus  
" Mrs Millie L h 527 E Lindsay  
" Millinery Mafa Elston mgr 41 N Sutter  
**FRANKLIN MOTOR CARS** (Cutting & Lusignan) 231 N Calif  
" School J H Utt prin Center cor Lafayette  
Franz Mrs Mary h 521 W Park  
Franzone John molder h 1429 E Church  
Fraser Elmer metalwkr r 612 E Washn  
" Fred stngr r 2375 E Scotts  
" Henry F apiarist c/o Colberg Boat Co  
" Lawd S bkpr h 320 E Oak  
" Richd E (Sexton & Fraser) h 612 E Washn  
" Robt r 612 E Washn  
" Russell L linemn h 319 Waterloo rd  
Fraternal Hall 531 E Main  
Fratra Paul P lab h 2027 E Scotts  
Frawley Agnes nurse r 557 E North  
Frazee Holland tchr High Sch h 212 W Vine  
Frazer Mrs Marie clk h 1 Alpine Apts  
Freccero John clk r 1412 E Lafayette  
" Mary h 1412 E Lafayette  
" Peter machhd r 628 S Pilgrim  
Fredenberg Bert R mach HMCo h 2388 E Hazelton  
Frederick Bert carp h 517 Court  
" Mrs Martha A h 601 N Tuxedo  
Fredericks Clarence G police h 1101 Pinchot

**WE CAN COLLECT YOUR OUTSTANDING ACCOUNTS TRY US**

**ROSS MERCANTILE & COLLECTION AGENCY**

516 FIRST NATIONAL BANK BLDG.  
FORMERLY YOSEMITE BLDG. PHONE 336

**STOCKTON AUTO SUPPLY CO. JOBBERS OF AUTO SUPPLIES**  
R.D.Heriot, Mgr. 248-50 N. El Dorado, Cor. Miner Av. Phone 17



# SERVICE LAUNDRY

505 N. Sacramento St. Tel. 158. Our Motto: "Better Service" POLENSKE BROS., Props. LODI



WILLIAMS & LAMBERT

Accessories---Parts

"THE STAR CAR"

Sales---Service

230 N. SUTTER ST. MASON ROAD KING TRUCKS TELEPHONE 627



## FREDERICKS—

" Frank H detective Police Dept h 825 E Lindsay  
 Frederickson Andrew (Frederickson Bros) h 1501 Pershing  
 " A F lab State Hosp  
 " Bros (Andrew and C O) cement contrs 215 1st Nat Bk bldg  
 " Chas O (Frederickson Bros) h 1069 N East  
 " Helga stngr r 1448 E Sonora  
 " Peter chauf r 313½ E Weber  
 Frediani John lab h 103 S Lincoln  
 Fredioni Angelo lab h 328 E Main  
 " Mrs Rose (Roosevelt House) h 328 E Main  
 Free Methodist Church (Rev W A Stephens) 978 Fair Oaks av  
**FREEL MRS NAVARRA City Clerk** h 1120 W Willow  
 " Oliver P City Supt of Streets h 1120 W Willow  
 Freeman Chas H h 1651 Stanford  
 " Ernest millmn r 327 W Taylor  
 " Fred T lab h 507 W Worth  
 " G E photgr r 909 E Main  
 " Harry chauf r 909 E Main  
 " Hilda M stngr r 122 N Stanislaus  
 " Jas A porter h 513 S El Dorado  
 " John tmstr h 2332 E Washn  
 " John watchmn h 327 W Taylor  
 " John Jr lab r 327 W Taylor  
 " J Lee benchhd HMCo h 1135 E Hazelton  
 " Mrs Mattie r 115 W Poplar  
 " Myrta A tchr City Schs r 930 N Sierra Nev  
 " Otis W tchr High Sch h 411 E Rose  
 " Raymond clk r 327 W Taylor  
 " Stephen boxmkr r 327 W Taylor  
 " Thos P (De Luxe Cleaners) h 424 E Church  
 " Walter lab h 2389 E Mkt  
 Freill John lab r 18 S Center  
 Freitag Elsie clk r 239 S Aurora  
 Freitas Antone C stockmn h 1222 E Sonora  
 " Antone T barber 9 S Center h 1901 S Calif  
 " B brkmn WPRy r 635 E Main  
 " Clarence E (Avenue Drug Co) h 1020 W Rose  
 " Mrs Fannie L h 313½ E Weber  
 " Frank J lab h 1856 S Calif  
 " John C stockmn h 1234 E Sonora  
 " John M foremn Co Surveyor h 439 Miner  
 " Jos C stockmn h 534 E Lafayette  
 " Jos T clk r 1901 S Calif  
**FREITAS LAW T Lawyer** 506 Belding Bldg h 1145 W Willow  
 " Louis plumber r 21 S Harrison

## Continued—

" Lucindo (Strand Theatre) r 118 S El Dorado  
 " Manuel opr T & D Theatre r 434 E Mkt  
 " Manuel C elec r 60 W 6th  
 " Mrs Maria h 60 W 6th  
 " M firemn WPRy r 635 E Main  
 " Nestor M stockmn h 827 S Monroe  
 " Roscoe M (Avenue Drug Co) optician 301 E Weber h 900 N Sierra Nev  
 " Victor lab h 21 S Harrison  
 " Wm lab r 226 S Monroe  
 Fremont Harry h 4 Waldemar Apts  
 " Park Apts J A Rozmarin mgr 442 N Sutter  
 " School C J Parsons prin Aurora cor Fremont  
 French Alton lab r 712 E Main  
 " Aug M carmn SERY h 420 E Geary  
 " Mrs Carrie E h 545 W Park  
 " Geo Jr (French & Close) r rt 4  
 " Geo M (De Perini & French) h 108 N Am  
 " Gerald M plantmn Assoc Oil Co r 1348 S Commerce  
 " Luther G h 407 E Geary  
**FRENCH MRS MARY J County Supervisor** 3d Dist h Rt 4  
 " W Edw (Stkn Mill & Wrecking Co) h 740 W Oak  
 " & Close (Geo French Jr C D Close) freighters 24 N Aurora  
 Freni Santo lab h 1716 E Scotts  
 Fretwell Mrs Verna clk Mrs M O Murphy h A Smith Apts  
 Freudenberg Martin r 509 N Union  
 Freund Carl F lab h 10 Claremont Apts  
 Frey see also Fry  
 Frey Gertrude E A clk r 713 E Clay  
 " Mrs Libbie smstrs h 310 Miner  
 " Wm ctr W F Clinger h 713 E Clay  
 " Wm L clk r 713 E Clay  
 Frick Arthur F chainmn City Eng  
 Fricke Belle nurse h 18 E Flora  
 Fridiani John lab h 512 W Mkt  
 Fridley Lois elev opr r 639 E Washn  
 Friedberger Maurice (Friedberger & Co) h 1407 N El Dorado  
 " Ray (Friedberger & Co) r Yosemite Club  
 " Wm supt Co Hosp h French Camp  
 " & Co (Maurice and Ray Friedberger) jewelers 116 N San Joaquin  
 Friedlander Ruby buyer Wonder r Hotel Stockton  
 Friedman Frank 2d hd gds 40 N Center h 1428 N Harrison  
 " Henrietta clk r 1546 N Calif

INSURANCE  
 \* LOANS \*  
 RENTALS

**Drown Realty Co.**

EXCHANGES  
 INVESTMENTS  
 NOTARY PUBLIC

410 E. MARKET ST.

"HOMES ON EASY TERMS"

TEL. 2093



# GLORIA ICE CREAM

"YOU'LL ENJOY IT" OAK and AURORA Sts. PHONE 640

Continued—

" Jos 2d hd gds 20 E Weber h 1546 N Calif  
 Friel Frank lab h 2420 N Calif  
 Friel H C inspr Holt's r 32 S Sutter  
 Frink Albert S eng WPRy h 1015 E Park  
 " Chas A plumber r 1322 E Mkt  
 " Mrs Fannie M h 1322 E Mkt  
 Frioux Geo E lawyer 411 1st Nat Bk bldg h 541 E Park  
 " John C driver r 328 N Calif  
 Frisbie Geo A embalmer Pope & Smith h 1250 N Pilgrim  
 " Jesse W ranch supt Rindge Land & Nav Co h 1818 E Washn  
 Fritts Barbara stngr r 15 Albertson & Drais Apts  
 " Mrs Caroline h 738 E 6th  
 " Eileen stngr r 15 Albertson & Drais Apts  
 Fritz Howard A driver h 212 W Oak  
 " Theo lab h 1732 E Lafayette  
 Fritzes C switchmn WPRy r 1208 Miner  
 Frix Don D mgr Rice-Greisen Co  
 Froglio Elijo R farmer h 127 E Church  
 Frolick Edw A clk r 744 E Lafayette  
 Frombolo Antonio lab h 120 S Lincoln  
 " Henry dept mgr Joe Gianelli Co h 420 W Washn  
 " Victor clk r 420 W Washn  
 Fronefeld Lloyd R mgr Calif State Automobile Assn r YMCA  
 Frontella Lawrence lab h 302 W Scotts  
 Frost Edmund phys Dameron Hosp h 1029 N Lincoln  
 " Mrs Mary F nurse r 517 E Cleveland  
 " Wm R lab h 517 E Cleveland  
 Froust Pauline clk r 921 S San Joaquin  
 Fruchtenicht Henry H lab h 539 Yosemite  
 " Herman D lab r 539 Yosemite  
 Frugoni Pietro lab h 1440 E Hazelton  
 Fry see also Frey  
 Fry Ernest W carpetlyr r 2120 S San Joaquin  
 " E Jane cashr Gall & Co r 907 N Madison  
 " Rev John A B (Grace Methodist Ch) h 16 Calif Apts  
 " Mrs Mary A h 907 N Madison  
 Fryberger Wm h 240 N Sutter  
 Frye Herschel G carp h 2213 McKinley  
 Fuerbringer J Ehrhardt music tchr h 828 N El Dorado  
 Fugardo Giacomo lab h 636 Fair Oaks av

Fugazi Alida R stngr r 128 E Church  
 " Andrew M foremn Sperry's h 112 Blain  
 " Domenico lab h 811 E Hazelton  
 " Jas D lab h 1574 E Worth  
 " Luigi lab h 623 S Lincoln  
 Fugitt Arthur lab r 2444 E Hazelton  
 " Oliver M ydmaster Santa Fe h 927 S El Dorado  
 Fuhrmann Chas M bldg contr h 729 N Lincoln  
 Fulcher Mrs Florence E smstrs h 547 N Sutter  
 Fullen Harry V clk S Oil Co h 524 E Flora  
 Fuller Albert lab h 2037 E Scotts  
 " Brush Co F H Eason mgr 805 Coml Bk bldg  
 " Chas lab h 309 Grove  
 " Danl E millwright h 625 E Clay  
 " Frank F hosemn Eng Co 1  
 " Harry R yardmn SPCo h 1212 E Acacia  
 " Harry S watchmkr r 1426 Pershing  
 " Howard L firemn WPRy r 321 N Pilgrim  
 " Jas R carp h 521 E Oak  
 " Mary A music tchr 8 N Sutter r 1426 Pershing  
 " Robt r C 2 Fremont Park Apts  
 " Robt A agt Cen Life Assurance Soc h 427 E Acacia  
 " Robt L repr SERY r 321 N Pilgrim  
 " Roy solr r 4 Yale Apts  
 " Roy W carp h 2127 E Mkt  
 " Saml F police h 726 N Sacramento  
 " Theo T h 215 A  
 " Mrs Wealthy A h 1426 Pershing  
 " Wm M carp R Powell h 321 N Pilgrim  
 FULLER W P & CO D J Miller Mgr  
 Whol Paints 218-24 S Aurora (See side lines)  
 Fulton Anna M nurse r 423 E Park  
 Funaro Orazio lab h 622 S Sierra Nev  
 Funk Earl C mech r 1119 S Center  
 FUNK EMIL C (Stockton Auto Wrecking and Supply House) h 1119 S Center  
 " Mrs Eva M h 39 W Park  
 " Frank clk r 1119 S Center  
 " Jessie stngr r 245 W South  
 " John E excavating contr h 245 W South  
 FUNK PAUL C (Stockton Auto Wrecking and Supply House) h 1117 S Center Tel 3477 W  
 " Theo mech h 428 N Stanislaus  
 " Wm J mech Hansen & Dees h 436 N Stanislaus  
 Funston Roy F auto painter r 121 E Mkt

407 E. MAIN

**OPTICAL CO.**

CHINN & BERETTA

THOUSANDS of people in San Joaquin County have purchased or built their homes by availing themselves of our loan system. WHY NOT join those happy home-owners we have helped? **SAN JOAQUIN VALLEY BUILDING & LOAN ASSN.** 11 S. HUNTER ST. TEL. 154 A. M. Noble, Sec.



# CHAS. F. THOMPSON

# GENERAL INSURANCE NEW ENGLAND MUTUAL LIFE INS. CO.

710 to 711 F & M Bldg. Tel. 6156

EXCLUSIVE AGENCY

**HARTMANN TRUNKS**

Traveling Bags, Suit Cases.

*Schwartz's*  
LUGGAGE SHOP

305 E. WEBER AV.  
STOCKTON

LADIES'  
**HAND BAGS**  
LEATHER NOVELTIES



Fuqua Chas H eng h 2139 E Sonora  
 " David W driver r 222 E Jefferson  
 " Mrs Elizabeth S h 624 N East  
 " Robt L clk S&L h 428 N Grant  
 " Mrs Rose A h 1136 E Park  
 Furnish Mrs Minnie r 125d S Grant  
 Furniss Edwin R brkmn WPRy h 935 E Oak  
 " Mrs Gladys r 727 E Weber  
 Furno Baptiste lab h 330 S Ophir  
 " Frank lab r 330 S Ophir  
 Furry Jas N vineydst h 1013 Channel  
 Fuselli Geo lab h 420 W Scotts  
 Fyfe Jos h 915 N Commerce  
 " Robt G W acct h 820 N Sutter

## G

Gabbert Gilbert lab h 1113 Channel  
 " Hartwell clk r 1113 Channel  
 " Rose nurse r 1113 Channel  
 Gabigan Howard clk Schuler-Ruhl Co  
 Gable Emil G switchmn Santa Fe h 139 E Anderson  
 Gabriel Mrs Tracy clk r 122 N Stanislaus  
 Gadbury H Glenn surveyor r 5 W Walnut  
 " Saml L foremn Central Lbr Co h 5 W Walnut  
 Gaddy Geo asst prov mgr Western Meat Co  
 Gaedtke Julius h 1206 Channel  
 " Julius Jr chf clk WPRy r 1206 Channel  
 " Otto E clk r 1206 Channel  
 Gaffery John plumber r 133 W Jackson  
 " Josa nurse r 529 W Willow  
 " Mrs Marion h 133 W Jackson  
 " Redmond lab r 133 W Jackson  
 Gage Mrs Ada r 620 N Commerce  
 " Mrs Amanda S r 1445 N Commerce  
**GAGE C FIRMAN Mgr Ins Dept**  
 Rindge & Pabst 709 F & M Bldg  
 Tel 35 h 9 Tretheway Apts  
 " Donald clk r 535 E Park  
 " Earl W clk P O h 830 W Vine  
 " Geo R clk Stkn Hdw & Implt Co h 535 E Park  
 " Harold J art gds mfr 144 W Park  
 Gagen Donald O r 321 E Anderson  
 " Owen tmstr h 321 E Anderson  
 " Wm clk r 330 E Vine  
 " Wm E clk r 321 E Anderson  
 Gagliardo Adeline H cashr C L Dickinson r 330 N Grant  
 " Bartholomew h 330 N Grant  
 " Louise D bkpr r 330 N Grant  
 Gaia Caesar (Gaia-Delucchi & Co) h 1818 N Commerce  
 " Carolyne clk r 160 E Maple

**GAIA-DELUCCHI & CO** (C Gaia L Delucchi G Rozziano P D Chiapale)  
 Grocers 320 E Mkt  
 Gaiero Jos clk r 29 Channel  
 Gaisser Eva stngr r 23 S Grant  
 " Gus coremkr h 23 S Grant  
 Galago Antone salsn r 240 E Taylor  
 Galanos Nick restaurant 748 E Main r 1326 S Monroe  
 Galassi Onery J tile setter h 138 E Sonora  
 Galbraith B Frank mach h 529 E Jefferson  
 " Victor archt 208 Elks bldg h rt 1  
 Galbreath Harvey tmstr h 503½ S Sutter  
 Gale Elmer E carp HMCo h 1225 N Sierra Nev  
 " Fred lab r 1533 S El Dorado  
 " Vera L tchr City Schs r 1225 N Sierra Nev  
 Galgiani Mrs Adaline real est 412 E Mkt h 1220 Miner  
 " Oscar V clk r 1220 Miner  
 " Vincent F carp h 412 E Walnut  
 Gall Mrs Annie C h 228 E Flora  
 " Benj M clk r 228 E Flora  
 " Chas G pres Gall & Co h 1541 N El Dorado  
 " Floyd B clk r 228 E Flora  
 " Harbert W clk r 1541 N El Dorado  
 " John G mech Gloria Ice Cm Co h 121 N Sutter  
 " Jos C salsn Murphy-Heffernan Co r 228 E Flora  
 " Mary A tchr City Schs h 1205 N El Dorado  
 " & Co C G Gall pres comn 18 W Main  
 Gallagher Don F bkpr r 1337 S San Joaquin  
 " Edgar h C 1 Fremont Park Apts  
 " Fred r 400 Chestnut  
 " Grace Indywkr r 400 Chestnut  
 " Jas mech r 114 S Stanislaus  
 " Jas H solr W V Dougherty h 1337 S San Joaquin  
 " John D cashr F D Naylor r 1337 S San Joaquin  
 " Mae G tchr Co Schs r 211 E Oak  
 " Mrs Margaret L h 211 E Oak  
 " Marjorie E stngr r 400 Chestnut  
 " Marvin L h 104 W Park  
 " Mary E nurse r 1337 S San Joaquin  
 " Mrs Mazie h 411 N San Joaquin  
 " Patrick H lab h 400 Chestnut  
 " Winifred A tchr City Schs r 211 E Oak  
 Gallardo Peter P sheep shearer h 1748 S Stanislaus  
 Gallaudet Mrs Jennie h 533 Miner

# KRIEGER MOTOR COMPANY I. G. KRIEGER PHONE 448

AUTHORIZED SALES AND SERVICE *Lincoln Ford* Fordson 115-19 S. Sacramento St., Lodi