

DIETRICH**RENTALS
FARM LANDS****&****REAL ESTATE
GEN. INS.****LEISTNER****26 S. SAN JOAQUIN****W.
J.
H.
A.
R.
O.
H.
N.****FURNITURE
CARPETS
DRAPERIES****Wedgewood
Stoves and
Ranges****410-18
E. MAIN
STOCKTON,
CALIF.****PHONE 2182****MADISON—SOUTH**

7 Gianelli Dominick
 21 Park Dail
 25 Finley Wm
 25 Stoffer Wm
 28 Venners Mrs Ella
 29 Watanabe Keita
 31 Oriental
 32 Oriental
 33 Wright W F
 36 Shimazaki Seinosuke
 42 Walker Mrs Ethel
 46 Murakami Taisaburo
 103 Lecec Eustocio
 113 Oriental
 114 Davidson Mrs E B
 119 Oriental
 120 Huckabay Mrs Zyda
 120 Plate Mrs M A
 125 Gutierrez Nicholas
 125 Moila Mrs Jesus
 130 Kelliher E A
 130 Sanguinetti Mrs Maria
 136 Giacchero Luigi
 137 Gium John
 139 Hoshino Denzaburo
 148 Oriental
 216 Oriental
 220 Kuga Kikuji
 221 Belli Pellegrino
 227 Oriental
 231 Lopez Felix
 233 Winston R J
 312 Salvas Mrs Trinidad
 312 Villegas Antonio
 316 Spates Geneva
 319 Costa A J
 319 Sapina Valerio
 319 Thomas J J
 320 Miramontes Frank
 327 Oriental
 335 Jackson Alex
 821 Reeves Thos
 823 Bremer Mrs M F
 915 Airola Louis
 915 Nadotti John
 917 Nudi Mrs Angeline
 926 Jones W F
 927 Davey Edw
 927 Nelson Mrs Ethel
 927 Bruce J H (rear)
 938 Boyden Leroy
 1027 Ratto Benj
 1027½ Oriental
 1030 Alberti Ignacio
 1119 Trocco Giuseppe
 1120 Rodriguez John
 1130 Rossi Louis
 1201 Giannini Mrs Angelina
 1204 Johnston F L
 1214 Pomponio Nicholas

1218 Vacant
 1219 Alimbeni Theo
 1230 Webb F T
 1235 Sciaroni R K
 1249 Willette Jos
 1303 Stevenson L B
 1303 Willard J F
 1312 Moni Peter
 1326 Stefani Teorildo
 1327 McCraney Leo
 1329 Chapman N J
 1330 Alimbeni Marfizio
 1770 Densmore Mrs Lizzie
 2325 Bollwinkel Lynn

MAGNOLIA—EAST

5 Vacant
 6 Buell Mrs Ada
 9 Vacant
 18 Vacant
 23 Thomas Mrs Mary
 105 Barr J A
 106 Thompson C F
 120 Menasses Moritz
 120 Prouse Gust
 123 Cook C C
 129 Mercer Mrs O L
 130 Dudgeon J S
 130 McCarty J M
 130 McCoy Georgie D
 130 Smith A L Jr
 130 Tyler Alice
 130 Wakefield Mrs Susan
 135 Vacant
 205 Baxter T F
 205 Smith Saml
 230 Gotelli G B
 246 Burrows J J
 246 Tons Mrs Johanna
 318 Garvin Anne
 320 Cook W E
 320 Pickett L P
 323 Prahser Mrs Mary
 328 McCall J M
 329 Kenner G F
 337 Banks A L
 343 Odell Mrs A M
 405 Thomas G C
 407 Corbett J C
 411 Collins Mrs A B
 411 Schone John
 420 Pritchard V P
 420 Wilbur C V
 421 Hill Mrs L I
 421 Quinn Gertrude K
 430 Whyte Thos
 430 Wisler L O
 437 MacDonald Mrs M A
 438 Tackabury H K
 438½ Blanchard Mrs Lillian
 440 Cooney Edw
 440 Thomas Averill

EXTRA COPIES of this DIRECTORYCan be secured
by addressing**R. L. POLK 500****CO. P. O. BOX 687
SACRAMENTO, CAL.**

B. C. WALLACE MORTICIAN

TEL 2591

Stanislaus Cor. Channel St. WALLACE AMBULANCE SERVICE STOCKTON, CAL.

- 442 Byrnes Mrs Margaret
- 442 McDermott B C
- 444 Barnett C A
- 447 Bonzi Attelio
- 447 Wilson A G
- 528 Johnson L F

MAGNOLIA—WEST

- 11 Lenz H B
- 11 Moreing Mrs C M
- 15 Hemphill J S
- 17 Sanford J A
- 27 Minke Mrs Mary
- 28 Ospital John
- 29 March Mrs E E
- 31 Pryor T L
- 35 Margot A L
- 45 Raggio Mrs V L
- 119 Stroup T U
- 128 Varcoe T B
- 129 Murray J P
- 133 Corsiglin Louis
- 133 Cramer L R
- 133 Martell E F
- 134 Bell Mrs M M
- 136 Goldwater Abraham
- 137 Gault A J
- 139 McCabe J R
- 141 Fox C O
- 143 Vacant
- 146 Curtis M O
- 205 Thornton W H
- 209 Williams Geo
- 215 Fore N D
- 215 Morris Mrs E A
- 221 Rossmann V H
- 222 Eshbach F E
- 230 Stuart E F
- 235 Bonney T P
- 237 Fowler R R
- 238 Beimes Mrs F S
- 245 Young E G
- 246 Lane F E
- 303 Cleghorn P T
- 328 Chapman H S
- 330 Goodman Mrs Ida
- 330 Maltin Jos
- 414 Rossmann Paul Jr
- 414 Paulson Hans (rear)
- 428 O'Malley E A
- 429 Gross A B
- 434 Harvey E B
- 440 Harrison Mrs Anne
- 446 Keagle A G
- 521 Byers E M
- 527 Helms Mrs L M
- 540 Weaver Melville
- 548 Kreagen I A
- 601 Morris Gus
- 615 Daly J S
- 620 Pope O E
- 621 Rhoads W J

- 622 Ulrici W E
- 630 Tarr F W Jr
- 640 McCoy H R
- 641 Vacant
- 645 Manuel Mrs S J
- 715 Youngblood R H
- 721 Patmon C G
- 722 Webb E J
- 729 Brumbaugh J R
- 733 Russell R L
- 737 Weissinger J W
- 801 Hickey J J
- 811 Noack E H
- 815 Edwards Lawrence
- 820 Perry F R
- 825 Barling H H
- 828 Vachon L W
- 845 Jacobs G W
- 905 Beanland J W
- 911 Campbell J F
- 925 McIsaac H J
- 929 Stewart J G
- 1036 Dunne F E
- 1037 Anderson O M
- 1040 Cantrell J R
- 1109 Jeffery H L

MAIN—EAST

- 11 Stella-D'Italia Rooms
- 11 Harper Mrs Bessie
- 15 Miller Abraham
- 17 Casey Mrs Blanche
- 24½ Carlton Rooms
- 24½ Brown Mrs Marie
- 29½ New England Rooms
- 29½ Hayworth Jos
- 42 Clayton Rooms
- 42 Schmidt F L
- 106 Eagle Hotel
- 106 Williams Mrs Helen
- 107½ Rosenthal Meyer
- 113 Broadway Hotel
- 113 Barnes Mrs Pearl
- 113 Stockwell W W
- 122 Withlone Rooms
- 122 Withers J B
- 212 Barlow J W
- 328 Roosevelt House
- 328 Fredioni Angelo
- 405 Hotel Manx
- 405 Stewart C W
- 424 Wolf Bldg
- 431 Commercial Hotel
- 431 Crossett R S
- 511 Maryland The
- 511 Brown Mrs Anna
- 524 St Elmo Rooms
- 524 Bomboy Geo
- 530 Queen House
- 530 Johnson Mrs Annie
- 530 Tubbs Mrs M C
- 535 Courtland House

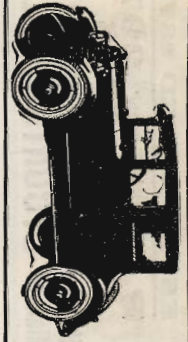

CUTTING & LUSIGNAN

231 N. CALIFORNIA ST.

SALES: SERVICE

TEL. 1432

STOCKTON

MAXWELL

Franklin

VANS MANUFACTURING CO.

Manufacturers of VANS DOUBLE SUCTION PUMPS AND ELBOW CHECK VALVES

TEL. 324 J

519 N. 5th ST.

LODI, CAL.

**REAL ESTATE
INS.**

Est'd

**FARM LANDS
LOANS**

SUBDIVISIONS

L. M. CUTTING & CO.

A SPECIALTY

17 S. SAN JOAQUIN

1860

Tel. 176. STOCKTON

**ESTABLISHED 1871
P. O. Box 297
Phone 2336**

CLARK'S SANATORIUM

For the treatment of Mental, Nervous, Alcoholic and Narcotic cases. Beautifully situated within its own STOCKTON, CAL. extensive grounds. Completely equipped with the most modern Hydro and Electro Therapeutic Appliances

535	Kelly J J	1303	Schumacher W A
622	Mosier H W	1309	Mowry M J
635	La Verta The	1321	Anderson C W
635	Wheat A H	1322	Ansbro Martin
640	Hotel Bronx	1328	Fielessly Mrs Edna
640	Guest C A	1329	McComb E S
709	Oriental	1332	Wright Mrs Cecelia
712	Burks Hotel	1334	Smith N G
712	Davidson H L	1335	Nobis E J H
715	Vacant	1336	Vacant
718	Clarke H H	1337	Housh P F
724a	Warburton Jesse	1338	Tanberg C A
724b	Vacant	1340	Tanberg R L
729	Hotel Sutter	1341	Jones H D
729	Smith G L A	1341	Lewis C A
801	Rothenberg Mendel	1347	Porcherot Victor
813	Cooney W E	1402	Busby W B
819	Davidson Saml	1405	Parker Thos
827	McBrayer G N	1406	Alders C A
828	Belmore Frank	1411	Smallfield A D
829	Cowen J P	1417	Patterson Andrew
837	Vacant	1417	Steuer Oscar
841	Pleasant View Rooms	1423	Bushnell C N
841	Lind Mrs A M	1425	Golden Martin
845	Monaco Mrs E B	1432	McWilliams L S
845	Schmidt Henry	1434	Vacant
904	Imperial Hotel	1435	Neves L V
904	Haas G H	1437	Silva J S
904	Kennedy C W	1440	Salanda M S
909	Hotel Granada	1448	Buser O A
909	Dodson Mrs N L	1504	Beamon J J
920	Selz Aug	1901	Loffredo Louis
922	Hannan House	1921	Martinez Pantaleon
922	Mundy Mrs G M	1923	Mendiola Enrico
924	Eisner Chas	1929	Rolph John
924½	Sherman House	1932	Vacant
924½	Thompson Mrs A B	1936	Purinton T G
925	Depot Hotel	1937	Wagner Mrs M A
925	Westphal Eda	1941	Snyder Gilbert
927	Beck R C	1949	Kretzmer Mrs J M
1119	Raab M H	2010	Ward B F
1124	Eybs Mrs Clara	2016	Adams G W
1124	Johnson Earl	2019	Ward Mrs M M
1127	Dorser J C	2040	Maguire Mrs H E
1134	Beckwith L D	2041	Burkett C A
1135	Almason W S	2050	Weninger Michael
1135	Ellis H G	2060	Adams K A
1140	Vernon Mrs Elizabeth	2086	Holmes W M
1146	Agien Jacob	2090	Faraclas Makel
1205	Vacant	2096	Fehst Paul
1207	Patmon Hally	2006	Jones Nelson
1211	Brammer D H	2011	Smith C H
1211	Guyon P A	2025	Harris Alfred
1211	Lewis T M	2040	Pratt Mrs Emma
1215	Thompson C U	2044	Perry Mrs Winifred
1220	Williams H N	2085	Hughes W M
1227	Avery C E	2137	Thomas J P
1235	Cannon Fred	2139	Vacant
1235	McMahon John	2144	Austin G W
1244	Tretheway G W	2145	Wilke P E C
1245	De Candia Mrs C T	2162	Conlan E P
1246	Heimann Mrs Louise		

C. E. BRAMWELL, D. C. **Chiropractor**
(Palmer Graduate)

CHIROPRACTIC
Restores Health

Suite 314-15 First Nat. Bank Bldg.

PHONE 898

STOCKTON

582

CALIFORNIA CITY AND COUNTY DIRECTORIES

POLK-HUSTED DIRECTORY CO. P. O. BOX 687 SACRAMENTO

2180 Morris L E
 2180 Searcy Wilbur
 2184 Darimon Vic
 2186 Lewis F E
 2189 Ashland Harry
 2191 Williams John
 2209 Knight W A
 2212 Wise Hercules
 2240 Estrada Albert
 2290 Morales F C
 2348 Vacant
 2356 Ramirez John
 2372 Ramos Saml
 2372½ Avila Mrs Mary
 2382 Carreno Angelo
 2426 Peri Serafino
 2428 Duesday H C
 2460 Erera Asuncions
 2460 Teichman Mrs Kate (rear)
 2463 West H A
 2508 Allen Luke
 2509 Sipe M E
 2510 Weaver Henry
 2524 Wasgatt Mrs A M
 2529 Shepherd Robt
 2536 Brown Jas
 2602 Garvey W F

MAIN—WEST

25 Sunset Hotel
 46 Golden West Hotel
 46 Hedin Oscar
 124 Hotel Central
 124 Ylarraz Nicholas
 148 Munford Howard
 148 Thompson C C
 210 Jones Chas
 214 De Albar Mrs A C
 220 Baker John
 222 Mattiola Mrs Ila
 222 Padlina Modesto
 228 Stepp R L
 230 Oriental
 248 Long Kennett
 248 Maxwell H S
 302 Espinosa Mariano
 312 Cordova Anselmo
 312 Mejia Jose
 320 Espinosa Serapia
 320 Perez Pedro
 320 Pimentel Mrs Florentina
 326 Aliphath Mrs Maria
 326 Sosa John
 330 Jamison Frank
 411 Walton Julius
 412 Vacant
 414 Vacant
 418 Russell Mrs Mabel
 648 Lucchesi Andrew
 648 Reyes J A
 720 O'Brien John

MAPLE—EAST

5 Podesta J B
 6 Sayles O A
 19 O'Brien M R
 20 Miller C F
 24 Wallace J M
 27 Woodruff Edgar
 34 Enright Thos
 45 Spencer R B
 122 Vacant
 125 Brown J W
 130 Rielly W J
 133 Minges G E
 133 Dobson H V
 142 Kessler W D
 143 Bricker L H
 145 Sandine L W
 147 Zinck Christian
 160 Gianelli Louis
 424 Judge John
 430 Cowley W L
 434 Hallinan Thos
 436 Noll H G
 437 Gianelli J B A
 519 Long T J
 525 Crawford S B
 527 Nichols M A
 528 Reed E H
 530 Vacant
 533 Davidson S E
 533½ Sanborn M A
 535 Garvin T M
 537 Denser A H
 539 Carter C E
 541 Goldberg M R

MAPLE—WEST

3 Gotelli Jos
 7 Larranaga Jos
 26 Vacant
 27 Martin Harry
 29 Boalt W E
 30 Navone Giacomo
 40 Bunds E A
 45 Marengo Peter
 102 Liscom F M
 107 Du Bois R L
 112 Berentsen Peter
 115 Bradford C H
 115 Wilson G S
 116 Iahn E J
 123 Kuhn M L
 140 Strike W H
 143 Cocetti John
 144 Strike H W
 145 Vacant
 146 McCarty O A
 149 Thomas Luther

MARIPOSA

250 Salfield David
 320 Ralston R D

HESS
 DYEING
 AND
 CLEANING
 WORKS

Established

49
 Years

PHONE

1182

338

N. Calif.

Stockton

CLASS A GARAGE O'LEARY & MINAHEN, Props.
 AUTOMOBILES and ACCESSORIES *PI* **E 384**
 Day and Night Service
 125 S. Sutter St. STOCKTON

CITY BANK "The Marble Bank Building"

MAIN at SUTTER St. Phone 5318

SAVINGS COMMERCIAL SAFE DEPOSIT BOXES

CLARENCE

L.

DICKINSON

WHOLESALE

**H
A
Y**

**GRAIN
BEANS
BAGS**

**PHONE
4943**

44

**E. Weber Av.
STOCKTON,
CALIF.**

330 Peterson W B
340 Huber Otto
417 Vitaich T J
418 Ingle J C
419 Middlehurst E K
420 Chapin S D
421 Pearce N J
422 Newland Dorphyn
423 Sked E H
424 Paul Max
425 Bedford St Clair
427 Vacant
429 Woodbridge Mrs Adelaide
430 Copp F F
435 Leeke F L
436 Sears J A

MARKET—EAST

3 Elite Rooms
3 Jacobs Mrs Nettie
29 San Joaquin Rooms
29 Ogata Seiichiro
42 Oriental
121 Hotel Yosemite
124 Kagoshima Hotel
125 Owl Hotel
125 Hatanaka Shinjiro
129 Gapol Alejandro
206 Adler Saml
216 Tupper E G
230 Stein Mrs Bertha
234 Hotel Wayne
234 Pochelu Peter
308 Schenck M M
312 Newton H W
315 Hotel Glenn
315 Kosta G E
316 City Hotel
316 Davis Julia
317 Bascon Lucian
322 Travelers Hotel
322 Harstein Benj
408 Burt Doris
416 Truell Mrs Laura
426 Hotel Marion
426 Jones W T
433 Wright W S
434 Hotel Phelan
434 Peffer E F
434 Williams Mrs B A
530 Levey J J
547 Cary E H
611 Allison Mrs Mary
614 King Chas
623 Hickinbotham Mrs S M
624 Gough Edw
628 Vacant
630 Tschierschky Mrs Lena
637 Mack Mrs Carrie
640 Tremain E E
645 Roesch G F
703 Moore Mrs A M

709 Hudspeth Mrs Delilah
709 Polston Mrs Lecta
713 Conner Mrs Josie
716 Shafer Mrs Fannie
719 Morgan Edw
920 Waldemar Apts
920 Faulkner Mrs Albert
1100 Kronberg Albert
1102 Malins Alois
1105 Wells Mrs E J
1114 Baumhagger Frank
1114 Dermody P T
1115 Beck Mrs M E
1115 Dahl C S
1120 Ahern John
1120 Lovelace W H
1122 Garvin C V
1123 Morse Mrs A G
1123a Mahaffey H N
1126 Rae Thos
1127 Beane S C
1133 Prandini Oresto
1139 Taylor R G
1140 Vacant
1140a Kroh J H
1140b Glover R P
1142 Ames E P
1142a Matteson Mrs Eliza
1142b Vacant
1143 Clayberger H W
1144 Volunteers of America
1147 Vacant
1204 Carlock A W
1204 Huston Wilbur
1204 Miller W D
1212 Bolliger L W
1214 Vacant
1217 Miller J A
1219 Kirk E D
1220 Vacant
1221 Fee O G
1223 Pearson J A
1225 Lucas Antone
1247 Johns F W
1315 Harrington Mrs Sophia
1316 Vogelsang O M
1320 Esgate Wm
1321 Granato Mrs Julia
1322 Frink Mrs F M
1324 Jones W H
1325 Gerdes A H
1329 Stowell F C
1331 Eldred S R
1338 Lewis Jos
1346 Mahaffey N W
1403 Kinser Mrs Cora
1406 Armanino Jos
1409 Jefferson Mrs Winifred
1410 McPhee Mrs Marcella
1420 Reynolds G E
1423 Barnhart W J
1423 Case T J

STOCKTON MORTUARY

FUNERAL DIRECTORS F 504 590 202-8 S. California St.

DOHRMANN WOLF AGENCY

TELS. 113 791
 GENERAL INSURANCE 406 E. MARKET, STOCKTON

1423 Ennis Danl
 1423 Vacant (rear)
 1428 Endich N M
 1431 Benguerel H E
 1433 Connolly J F
 1441 McGarvey L T
 1441 Vlasich C M
 1525 Oakley Apts
 1531 Anderson Mrs Emeliea
 1531 Stultz Edw
 1535 Foster A P
 1543 Meyers R W
 1545 Blane Mrs Emma
 1604 Roach R R
 1612 Sanborn C A
 1620 Steinbacher Geo
 1623 Peterson H E
 1627 Krutsinger M R
 1636 Stagnaro Peter
 1722 Stoker K E
 1726 Carroll Mrs Martha
 1726 Castro Francisco (rear)
 1726 Losano Jesus (rear)
 1728 Jensen J P
 1738 Flores Jose
 1748 Williams Marie
 1809 Hardy W E
 1849 Quinn J T
 1902 Watrous F B
 1915 Bright K M
 1917 Coleman F W
 1923 Baldwin O H
 1938 Romo Mrs Lucretia
 1940 Jeanetaud Emile
 1942 Stewart F A
 1955 Smith Carroll
 1962 Cook Mrs M E
 1995 Atkins Frank
 2004 Perry A A
 2006 Depaoli Stephen
 2016 Romo Monte
 2018 Huff Mrs Sarah
 2018 Maus Mrs Agnes
 2020 Stene W C
 2020 Meeker J W (rear)
 2021 Atwood Mrs Millie
 2021 Merrill W P
 2025 Standish N J
 2025 Weber V C
 2042 Bogisich Mitchell
 2044 Eutsler Alex
 2050 Lehn Albert
 2053 Howell L D
 2066 Curnow C P
 2070 Ghiglieri Bert
 2071 Boccoli G B
 2074 Hatfield G H
 2078 Mattiola F J
 2077 Vial Angelo
 2079 Anderson Edw
 2081 Dahl A C
 2090 Beuck H E

2100 Brannon Jos
 2105 Sorensen E O
 2111 Hibbs Mrs Elizabeth
 2111 Lynn K T
 2113 Vacant
 2115 Penberthy W J
 2117 Pearson Wm
 2118 Taylor E R Jr
 2122 Douglas Thos
 2127 Fuller R W
 2128 Hough G W
 2136 Spinelli Frank
 2140 Shaw T J
 2142 Vacant
 2170 Baker Mrs Nettie
 2173 Gann Mrs S M
 2174 Jacinto Mrs Benina
 2178 Howell L H
 2192 Null J E
 2195 Morris G L
 2196 Klein E E
 2207 Calhoun J C
 2207 Muldrew David
 2209 Daniels Howard
 2209 Day G D
 2225 Vacant
 2235 Belvin Blane
 2256 Cunningham F C
 2257 Miner T E
 2259 Maxwell Mrs M E
 2261 Donaldson Mrs M C
 2262 Eutsler Mrs Ida
 2264 Di Bartolo Chas
 2265 Donaldson G W
 2266 Di Bartolo J A
 2269 Songer J A
 2269 Nomellini Paul (rear)
 2285 Fisher O G
 2295 Temme Henry
 2302 Carruesco Jos
 2314 Burke W M
 2320 Majors L H
 2345 Carey H R
 2347 Cowen R E
 2349 Fitzgerald W E
 2349½ Vacant
 2370 Adams Mrs Ora
 2372 Barr G F
 2379 Sherman Mrs C R
 2382 Schaeffer Mrs Laura
 2389 Freeman Walter
 2392 Wegehaupt Ernest
 2403 McFall Jesse
 2411 Rendenbaugh Bert
 2425 Lawrence F E
 2430 Hayford J W
 2431 McDaniel G E
 2432 Donahue T F
 2436 Armstrong J G
 2475 Brown N G
 2502 Gann L N
 2525 Bethards G C



**DURANT
 AND
 PEERLESS
 AGENCY**

**STUART
 MOTORS
 COMPANY
 INC.**

**121-123 N.
 San Joaquin**

**TEL.
 2041**

STOCKTON

ROBERT POWELL CONTRACTOR AND BUILDER

PLANING MILL, 945 E. LINDSAY Cor. SACRAMENTO 505 : 2612 W RESIDENCE PHONE 1298

SUPERIOR IRON WORKS, INC.

Tel. Lodi 430

Factory and Main Office LODI, CAL.

Manufacturers of Pumps, Pumping and Mining Machinery.

Iron and Brass Founders

PACIFIC

CARPET

Cleaning

Co.

AWNINGS

Mattresses

PHONE 2728

330 S. CALIF. St.

2528 Popplewell A H
2528 Reed Mrs Birdie
2530 Fleming W J
2535 Harrington Mrs Allie
2535 Harrington L W (rear)

MARKET—WEST

19 Oriental
19½ Oriental
22 Gianelli F D
22½ Tabuchi Masataro
24½ Takahisa Yoshitaro
28 Vacant
35 Fox Mrs S E
35 Lopez Lawrence
38 Battilana David
38 Morotti Duvico
44 Torres Aurelio
45 Suzuki Fukutaro
46 Oriental
108 Pratt M W
114 Cheix Ada
114 Cook John
122 Piedmont Hotel
122 Viviano Jas
125 Hotel Menlo
127 Oriental
127b Oriental
130 Vacant
131 Oriental
133 Oriental
134 Oriental
136 Berryessa Mrs Clara
136 Martinez Lorenzo
136 Barber John (rear)
136 Jones J J (rear)
138 Vacant
146 Oriental
203 Revis Ralph
214 Vacant
215 Giorgi Martin
218 Uyeda M
220 Oriental
220½ Oriental
221 Carroll Mrs M B
222 Oriental
222½ Oriental
226 Oriental
228 Oriental
230 Rosenstein Morris
231 Oriental
232 Oriental
233 Lewis W E
234 Lambruschini Mrs Rose
234 Rossi Frank
237 Breith Chas
231 Ando Okuzo
231 Shoji Tamiji
232 Abe Shoburo
235 Doering Mrs Edna
235 Turner Virgil
242 Oriental

251 Shoji Tamiji
312 Morrison Philomena
317 Ponso Simon
318 Emmel Mrs Mamie
318 Reed Albert
321 Oriental
326 Souza J A
335 Wilson J C
336 Mello J L
337 Vacant
338 Rigg H T
343 Wilson Andrew
345 Williams Mrs Lulu
346 Martinez John
348 Brondello Michael
401 Rodrigues Manuel
409 Pagano Mrs Angela
417 Ratto Jos
425 Croco G B
427 Browning P J
428 Martinez Refugio
432 Rossi Michael
432 Smith Henry (rear)
434 Tomoda Kyokuzo
505 Simoni Elea
512 Fridiani John
522 Souza J A Jr
523 Andrade Mrs Hilda
523 Lemone Arnulfo
527 Zante Aug
529 Beghin Guerrino
530 Darling Mrs Mary
530 Sancido Mrs Enocenzia
535 Diaro Fred
545 Oriental
605 Vacant
606 Marracciano Miguel
612 Martines Alonzo
615 Guidi Sebastian
620 Mateoli J O
621 Vacant
626 Sbraglia Louis
629 Hansen Mrs Marie
629 Larson Mrs M K
630 Scolini G C
637 Vacant
647 Sutil J P

MARSH

2210 Thorpe Edwin
2213 Porter E C
2215 Fike J W
2224 Costello Jos
2243 Burian John
2302 Wilson Alvin
2304 Szakal Peter
2310 Olivera Jos
2310 Little J H

MENDOCINO

209 Needham P O
325 Berg C E

E. J. BLANCHARD

PAINTS, VARNISHES,
WALL PAPER, ETC.
Painting, Paper Hanging and Tinting

DISTRIBUTOR W. P. FULLER &
CO. PAINTS AND VARNISHES

616 E. MAIN St.

506 NE 465 STOCKTON

**COAL, COKE
BLACKSMITH
COAL**



HAY, GRAIN
PHONE 1002
730 S. CALIF. ST.

- 345 Fowler C J
- 346 Rule W E
- 400 Needham E L
- 401 Shaughnessy M P
- 413 Molter E G
- 416 Shaw E S
- 418 Barnett R W
- 419 Akins H T
- 422 Coale J L
- 423 Field W J
- 424 Tredway R W
- 425 Ball E J
- 426 Miller A E
- 427 Phillips G H
- 429 Brosemer L C
- 430 Hays G P
- 431 Pierce A W
- 432 Crippen Mrs R R

MERCHANT

- 115 Oriental

MILTON

- 4 Small E P
- 5 Shrum J H
- 8 Crippen Mrs Coila
- 10 Gray E A
- 23 Vacant
- 35 Campbell P D
- 36 O'Dea H L
- 40 Strout I E
- 41 Dinkel John
- 63 McAdams J T
- 75 Soto J D
- 83 Robey A R
- 94 Bigelow E C

MINER

- 215 O'Dair F F
- 216 Marengo Apts
- 217 Carpeaux De Loge Apts
- 217 Carpeaux De Loge Mrs Julia
- 217 Meneley Claude
- 219 Halkier Chas
- 219½ Rabanza Pedro
- 219½ Young T A
- 221 Clark G T
- 223 Hoffman Mrs Jane
- 227 Miller J H
- 227½ Hinkston Geo
- 239 Vacant
- 310 Cook Mrs Mildred
- 310 Frey Mrs Libbie
- 314 Clifford J E
- 314 Golden J A
- 314 Haroldson Harry
- 314 Thornton A W
- 325 Shaw Ella M
- 325 Skovgard G A
- 329 Whale E A
- 331 Osborn Mrs N M

- 401 Felt Mrs Louisa
- 407 Prucha Wm
- 409 Evans J M
- 412 Toolan J J
- 418 Groenig Mrs Helen
- 418 Keller Mrs Gertrude
- 418 Skates Wm
- 418 Stebbins Mrs M C
- 419 Talbott Mrs Annie
- 424 Hackett Thos
- 424 Horton R E
- 424 Patterson Jas
- 429 Condit Mrs Ellen
- 438 Curtis Arthur
- 438 Davies L A
- 438 Harris Emmett
- 438 Nichols Jas
- 438 Solomon J H
- 439 Freitas J M
- 442 Craddock Albert
- 444 Harrison Mrs N A
- 444 Riley John
- 507 Harmon Mrs Cora
- 509 Merrill R J
- 509 Potts A M
- 511 Von Shedly Mrs Ethel
- 511 Woodman J A
- 518 Holland Mrs J M
- 524 Board Noah
- 524 Howell Walter
- 524 Kelly J P
- 524 King Mrs Naomi
- 524 Orton W F
- 524a Rich Elmer
- 526 Carry Mrs Nellie
- 528 Scott Mrs J A
- 529 Moffatt Mrs N P
- 533 Gallaudet Mrs Jennie
- 533 Yule C H
- 535 Ahearn P G
- 537 Barnert D J
- 539 Reston F G
- 541 Due Mrs S L
- 543 Shea Leonard
- 545 Peyton Mrs Sarah
- 547 Kirk F A
- 606 Glendale The
- 606 Hathaway B E
- 608 Nixon A C
- 612 Vacant
- 615 Rowe A N
- 617 Waddell Oscar
- 618 Merrill Inez
- 619 Peletz L S
- 620 Davidson Kenneth
- 622 Heller Mrs Lillian
- 622a Bacon B S
- 623 Culver Mrs Addie
- 624 Bosworth Mrs L A
- 626 Musser J T
- 635 Vacant
- 636 De Martini P J

WE CAN COLLECT YOUR OUTSTANDING ACCOUNTS TRY US
ROSS MERCANTILE & COLLECTION AGENCY
516 FIRST NATIONAL BANK BLDG.
FORMERLY YOSEMITE BLDG. PHONE 336

STOCKTON AUTO SUPPLY CO. JOBBERS OF AUTO SUPPLIES
R. D. Heriot, Mgr. 248-50 N. El Dorado, ⁵⁰⁷ Miner Av. Phone 17

SERVICE LAUNDRY

505 N. Sacramento St. Tel. 158. Our Motto: "Better Service" POLENSKE BROS., Props. LODI



WILLIAMS & LAMBERT

Accessories---Parts

"THE STAR CAR"

Sales---Service

230 N. SUTTER ST. MASON ROAD KING TRUCKS TELEPHONE 627



637	Paslick J H	1103	Harney Mrs Elizabeth
644	Peterson Mrs Ella	1109	Langford Mrs Ida
705	Preece F M	1109	Thompson W H
707	Holbrook Mrs M C	1114	Severance Mrs M L
708	Rhea Apts	1114	Stetson L A
709	Unks E T	1121	Gorman G W
710	Bogoevich N M	1121	Hamilton R G
711	Vacant	1121	Heagney Mrs Theresa (rear)
712	Richey Mrs A E	1122	Gray John
712	Ringer Helen D	1128	McMurray Mrs Katherine
715	Santor M C	1128	Stetson Scott
717	Thomas P J	1129	Howard G E
719	Shirley W J	1136	Vacant
720	Harrison J V	1137	Farauo G A
720	Landmark Thos	1138	Vacant
721	Grove Lee	1140	Prouty O M
729	Vacant	1142	Foppiano A A
730	Argonne Apts	1144	Zacharias Mrs M A
730	Brown T H	1201	Kidwell L H
733	Flynn Mrs R J	1203	White C T
734	Gorham G A	1205	Goss Rev P H
736	Graves C C	1206	Sidener J T
737	Kelly Mrs A P	1208	Vacant
738	Goold G R	1213	Kaese O L G
739	Rudee Isadore	1220	Galgiani Mrs Adaline
740	Van Iderstine Norman	1223	Silva Frank
745	Bolter A E	1225	Bottani C P
745	Christensen Mrs Katherine	1226	Daugherty J H
748	Wenger F D	1229	Vacant
803	Ball G E	1231	Oneto S J
804	Halstead S E	1232	Magnuson G C
807	Vacant	1232	Sutter Mrs M A
811a	Smith M W	1233	Kaus Gus
811b	Carter W R	1240	Hull Cleveland
812	Hadden R A	1248	Daugherty J H
819	Cox Geo	1302	Scott E R
819	Somer M C	1309	Lemon L L
820	McCown E L	1312	Merz J A
827	Davis Clara E	1315	Vacant
828	Berry J C	1319	Kling B H
830	Adams r C	1321	Pierucci John
836	Nunley J C	1322	Jury Mrs Annis
837	Stanford Mrs Ellen	1324	Goodman Mrs I C
840	Hoar M J	1324	Love H B
845	Mitchell T D	1332	Eaton J C
848	Westphal Geo	1336	Balsley J E
912	Vacant	1340	Witherow Clarence
913	Axup Rev E J	1348	Jones Mrs M G
919	Negrete Marcelo	1401	Moore W L
920	Powers G A	1420	Taboado Marcelin
920	Watson C E	1421	Rovetta Lamberto
927	Mitscher Henry	1429	Pedroni Jas
928	Webb G F	1437	Stentz T J
937	Bink Anthony	1517	Thalhamer May
941	Vacant	1518	Vacant
944	Meier Mrs E B	1521	Jones T B
1016	Vacant	1547	Graham W G
1018	Bentley L H	1603	Baroni Santi
1018	Clarke P L	1603	Scilliano Giuseppe (rear)
1022	Ahearn M J	1604	Anderson Oscar
1033	Coomes L C	1621	Salvetti Angelo
1043	Edwards J W		

INSURANCE
* LOANS *
RENTALS

Drown Realty Co.

EXCHANGES
INVESTMENTS
NOTARY PUBLIC

410 E. MARKET ST.

"HOMES ON EASY TERMS"

TEL. 2093

508

GLORIA ICE CREAM

"YOU'LL ENJOY IT" OAK and AURORA Sts. PHONE 640

1623 Traverso Mrs Rose
 1624 Hicks J J
 1628 Hunting Geo
 1630 Hunting J E
 1640 Graser R H
 1645 Mills H J
 1646 Armbrust Fred
 1650 Sowell P W
 1651 Hall W T
 1651 Manes Mrs Lottie
 1673 Redington Wm
 1673 Shank Mrs B E
 1703 Vacant

MONROE—NORTH

517 Pope F B
 518 Doty S M
 519 Williams Geo
 520 Buchenau G W
 521 Keys Mrs J P
 522 Buchenau L W
 523 Casey C J
 524 Montgomery E B
 528 Finnell Mrs Anna
 529 Monroe Apts
 529 Heard J H
 537 Truscott Ambrose
 620 Puppo G B
 621 Kerrick J D
 622 Gorth G M
 627 Carpenter W H
 630 Bona Mrs M C
 727 Dickey Mrs C L
 729 McAllister Mrs F I
 737 De Camp E F
 743 Vacant
 745 Hinkle M S
 820 Morris W H
 828 Spooner J P
 830 Vacant
 832 Vacant
 846 Vacant
 915 Vacant
 920 Ingalls H W
 921 Kramarski Mendel
 930 Cleland W F
 941 Blossom J L
 1018 Burton S T
 1020 Emery H
 1021 Hall Mrs R M
 1024 Cadle C W
 1037 Hall Mary B
 1122 Groves Gertrude
 1135 Vail F N
 1220 Doty J M
 1221 Potter F E
 1231 Hamner Andrew
 1235 Hall L E
 1320 Upton Thos
 1321 Diel Goswin
 1336 Weeks Paul
 1338 Forder Mrs G C

1340 Campbell J J O
 1345 Bixler L A
 1414 Coleman Mrs E S
 1420 Menne C A
 1421 Thompson I B
 1434 Craviotto J V
 1437 Blackman Mrs A V
 1437 Pearson C B
 1525 Flanagan A F

MONROE—SOUTH

11 McCarthy Mrs Lottie
 25 Moreno Clement
 25 Rodrigues Mrs Hilaria
 28 Bigler Thos
 30 Thomas Oscar
 36 Vacant
 37 Kwoh Wai-Shing Rev
 40 Kanegae Tetusji
 43 Donahue D D
 43 Simpson Mrs Avis
 46 Oriental
 103 Bettencourt M A
 115 Lovi Mrs Maria
 124 Bartolome Bonifacino
 205 Brodie Mrs Frances
 213 Mariani Serefino
 216 Madeiros Thos
 217 Belluomini Vincent
 219 Citti Olinto
 219 Gianelli Giacomo—(rear)
 226 Fagundes Mrs Louisa
 228 Ezaki Fukujiro
 228 Inouye Yutaro
 228 Ito T
 229 Giaconi Chas
 229 Perry Manuel
 232 Giovando Albino
 232 Mazza Dominic
 235 Inouye Yoshiye
 318 Oriental
 320 White Geo
 320½ Giovannoni Gabriello
 324 Vacant
 326 Picardo Jos
 721 Hartner Nathan
 721 Reed Wm
 723 Banda Mrs Mary
 723 Corona J T
 729 Julius Ricca
 819 Ubaldi Andrew
 821 Faulkner W B
 822 McNulty John
 827 Freitas N M
 828 Pedroia Jas
 845 Chiottasso Battiste
 916 Massei Aurelio
 928 Jann Geo
 1030 Yettner Mrs Edith
 1031 Goodwin Newton
 1118 Gonzales Mrs Trinidad
 1121 Genecco Fred

CHINN & BERETTA
 OPTICAL CO.
 407 E. MAIN
 CHINN & BERETTA

THOUSANDS of people in San Joaquin County have purchased or built their homes by availing themselves of our loan system. WHY NOT join those happy home-owners we have helped? **SAN JOAQUIN VALLEY BUILDING** THEY WILL BE INDEPENDENT IN OLD AGE. **SAN ASSN.** 11 S. HUNTER ST. IF YOU WISH TO SAVE—WE PAY 6% AND 7.2%. 509

CHAS. F. THOMPSON

GENERAL INSURANCE
NEW ENGLAND MUTUAL
LIFE INS. CO.
 710 to 711 F & M Bldg. Tel. 6156

EXCLUSIVE AGENCY
HARTMANN TRUNKS
 Traveling Bags. Suit Cases.

Schwartz
 LUGGAGE SHOP
 305 E. WEBER AV.
 STOCKTON

LADIES' HAND BAGS
LEATHER NOVELTIES



- 1123 Wunderlich C H
- 1222 Brassesco Raffaello
- 1223 Sullivan Leland
- 1230 De Bono Jos
- 1315 Morotti D L
- 1317 Oriental
- 1326 Metaxas Peter

MONTEREY

- 137 Darrow G E
- 140 Vacant
- 149 Vacant
- 150 Miller Glenn
- 155 Crowell C V
- 210 Pate C C
- 220 King J E
- 225 Gattorna Giovanni
- 230 Ellingston H C
- 235 Driscoll J L
- 240 Evers A F
- 245 Schwall G J
- 255 Cook Mrs E I
- 327 Esplen R E
- 331 Wickham G H
- 410 Miller C L
- 417 Anderson Mrs E J
- 417 Keyes Mrs Etta
- 420 Branson A T
- 424 Druery H W
- 425 Cassell J M
- 428 Witt B F
- 429 Miller G M
- 430 Diffenderfer E L
- 439 Gribble Chas
- 440 Brown E B
- 442 Needham C W

MOSS

- 1 Castiau A J
- 5 Lewis Grover
- 57 Lillybridge Hugh
- 65 Clouser V H
- 93 Asher J N
- 96 Raber W H
- 101 Doville Mack
- 103 Short Mrs Alice
- 106 Wiggin Frank
- 107 Allen M W
- 111 Holt J W
- 122 Le Tourneau R G
- 155 Paravagana Mrs Rose
- 202 Scharnhorst E A
- 217 Doughty Norman
- 221 Vacant
- 222 Herbert Mrs Ruby
- 301 Martini Gerolanio
- 402 Maddox J A
- 408 Maddox E L
- 409 Madson Jos
- 411 Recktenwald W M
- 501 Swaine Wm

- NELLIS
- 1521 Graeber F R
- 1535 Cunningham Mrs Mary
- 1535 Leonard C G

NINTH—EAST

- 204 Schweitzer Wm
- 301 Housh J D
- 340 Panero Wm
- 432 Overrocker Mrs Alva
- 434 Guido Alberto
- 436 Castello Frank
- 437 Villiborghi Mrs Cecelia
- 438 Messick Mrs A S
- 504 Barra Deno
- 546 Retzlaff John
- 600 Ochoa L L
- 608 Levindegui Pablo
- 610 King A E
- 635 Chesi Jos
- 636 Morgan Kidd
- 640 Tirapelle Michael
- 640 Faccini Antone (rear)
- 716 Giometti Lorenzo
- 718 Cherry Alfonzo
- 720 Tanner C H

NINTH—WEST

- 31 Van Mrs May
- 48 Chapman Mrs N J
- 50 Chapman W W
- 115 Law Richd
- 125 McIntire I D
- 128 Heinzman Henry
- 148 Azevedo Jos
- 235 Brown Calvin
- 243 Hammond Edw
- 245 Brandt A W
- 300 Felton Al
- 402 Hipeluis Michael

NOBLE

- 130 Allen Chas
- 230 Thorp C J
- 239 Sprague Frank
- 311 Jackson H C
- 320 Herod C N
- 339 Lacey Garrett
- 340 Parks M L
- 395 Evans S J
- 401 Vacant
- 403 Vacant
- 411 Tope W A
- 413 Middleton G M
- 414 Newell Victor
- 415 Stuart Richd
- 416 Finney J J
- 416 Owens O E
- 418 Vaio V D
- 420 Fawns L P

KRIEGER MOTOR COMPANY

I. G. KRIEGER
PHONE 448

AUTHORIZED SALES AND SERVICE

Lincoln Ford Ford 510

15-19 S. Sacramento St., Lodi

CARPET CLEANING
LAYING
REFITTING
MATTRESS MAKING
RENOVATING
UPHOLSTERING

MANTHEY TENTS
AWNINGS
CANVAS GOODS

420 BROS. Phone
N. Calif. St. **411**

NORTH—EAST

- 4 Goodell F E
- 5 McDougald Mrs C B
- 5 Weston P E
- 25 Milco John
- 35 Murphy Mrs M A
- 49 Gummer F A
- 131 Littleton T B
- 135 Storer S M
- 135 Tone Mrs A M
- 137 Knight R B
- 145 Leonard C M
- 165 Noble A M
- 403 Dobner Frank
- 403 Schmitz Walter
- 405 Garvin Mrs M L
- 405 Hollenbeck H E
- 409 Corum F L
- 409 O'Keefe J J
- 429 Lundholm W C
- 431 Ink Mrs H J
- 431 Javete Mrs M I
- 435 Carroll
- 437 Chandler A B
- 439 Woodbridge Sylvester
- 507 Whetstine G F
- 509 Lambert H W
- 531 Lagorio J A
- 533 Elliott J R
- 535 Culver C E
- 537 Petty Mrs A B
- 549 Elving E E
- 557 Cross Anna
- 557 Lercara G L
- 705 Campodonico Mrs Marie
- 1137 Alling L A
- 1139 O'Hara Frank
- 1209 Beauregard Lorenzo
- 1215 Fay R W
- 1445 Bresee L O
- 1445 Broschi P J

NORTH—WEST

- 33 Utt J H
- 41 Sheets W H
- 43 Meek Donald
- 43 Sibbald John
- 45 Carson Orrin
- 47 Jones Mrs A G
- 128 Vacant
- 130 Morrison C E
- 131 Rex Scott
- 133 Boggiano Domingo
- 137 Dupont E K
- 143 Brown F A
- 730 Boalt H A
- 820 MacDonald R W
- 824 Tarbell R A
- 920 Gilleland E B
- 947 Dorland S A
- 947 Drury B M
- 1003 Healey A S

- 1011 Dunstan E A
- 1019 Stonebarger A E
- 1020 Keith W S
- 1027 Goodwin B A
- 1030 Vote A S
- 1035 Fox Ernest
- 1036 Morrell F A
- 1043 Hathaway D A
- 1044 Morris D M
- 1050 Higgins Jas
- 1051 Crary A W
- 1059 Eldred C L
- 1061 Sims F L
- 1101 Vacant
- 1107 Maddalena Ben
- 1111 Osborn N W
- 1115 Reed R M
- 1119 Gardner Mrs D H
- 1123 McAravy A F
- 1127 Voltolini Mrs Barbara
- 1131 Browne J C
- 1132 Covell L F
- 1133 Patton D D
- 1203 Atherton G W
- 1218 Losekann Jos
- 1221 Hoffman W E
- 1225 Brown J K
- 1228 Flanagan A T
- 1230 Klein M A
- 1233 Prowse Mrs A E
- 1234 Vacant
- 1240 Von Dulm A E
- 1251 Culver G C
- 1269 Duclos Earl
- 1269 Filbert Mrs Birdie
- 1409 Sala P L
- 1415 Berve R L
- 1418 Laughead Geo
- 1421 Stuart Ernest
- 1422 Ruse O D
- 1441 Vacant
- 1445 Lyon A R
- 1457 Vacant
- 1466 Schutte Wm
- 1475 Kelly M K
- 1495 Rhodes J J

OAK—EAST

- 16 Wagner H Louisa
- 17 Hewlett Mrs E B
- 17 O'Higgins P J
- 18 Markley A E
- 22 Gessler F C
- 41 Simpson A W Jr
- 211 Gallagher Mrs M L
- 215 Martyn Jos
- 217 Woods Mrs S A
- 219 Thomas G F
- 227 Spaenhower J P
- 229 Jones H L
- 232 Platt R C
- 234 Vacant

SAN JOAQUIN

D E T E C T I V E

BUREAU

J. T. McKINDSEY
MANAGER

LICENSED AND BONDED

Correspondents
in all principal
cities

PHONE
2168

SMITH & LANG BLDG.
STOCKTON, CAL.

Carey
FIBEROCK
Asbestos Roofing
PHONE 24

ROOFINGS of Every Kind
ASBESTOS SHINGLES, BUILDING PAPER, SLATE
ROOFING, DEADENING FELT, EXPANSION JOINTS
SIMPSON-GRAY LUMBER
COMMERCE AND SONORA STREETS



VALLEY LAUNDRY

A. M. CLINE - - - - Pres.
 C. N. HODGES - V-Pres.
 W. D. HUFFAKER - Sec.
 We Use 'Refinite' Softened Water Only
 Tel. 381. 1235 E. Lindsay St.



Southwell-Hunter Auto Co.

245 N. El Dorado Street

Stockton



- 236 Ferguson W E
- 241 Van Doorn Mrs Mary
- 307 Holman Mrs H C
- 310 Moise S L
- 312 Tobias H A
- 314 Bird H G
- 316 Oppenheimer Benj
- 318 Hittell E T
- 320 Fraser L S
- 322 Johnson E A
- 322 Keilbar H G
- 324 Holland E R
- 330 Wolf G O
- 332 Somers Apts
- 334 Congdon Mrs M A
- 335 House C C
- 337 Allen L G
- 337 Armond E R
- 337 Hawcroft C C
- 337 Kuhl C F
- 340 Snyder E L
- 342 Costanza John
- 411 Miller Jas
- 413 Vacant
- 415 Tate F R
- 417 Vacant
- 430a Greer D B
- 430b Mahaffey Mrs Theodora
- 430c Duarte M H
- 430d Gartner Lazar
- 430e Wilson Hector
- 430f Anthony W D
- 430g Weinberg Chas
- 430h Vacant
- 430i Vacant
- 430j Pease Howard
- 430k Johnston Mrs Maud
- 430l Vacant
- 436 Smith Apts
- 516 McNeil H W
- 520 Coleman A B
- 521 Fuller J R
- 523 Vacant
- 525 Morris C K
- 527 Vacant
- 528 Christie F C
- 530 Vacant
- 537 Hazel Dell Apts
- 537 Peterson F A
- 541a Wright Mrs E M
- 541b Lower Mrs Emma
- 541c May D C
- 547 McCloud D R
- 610 Trachiotis Emanael
- 612 Innis W H
- 614 Parr L H
- 616 Van Sandt R F
- 618 Adams Mrs May
- 620 Curtis J R
- 620a Silva F D
- 622 Dycus Mrs E J
- 622b Berman Morris

- 624 Vacant
- 626 Souza M R
- 628 Gomes John
- 630 Darling W S
- 638 Reid Wm
- 710 Vacant
- 712 Wright E H
- 714 Killian J F
- 721 Petry Mrs Emma
- 726 Kennedy Mrs C A
- 726 Rose W E
- 728 Armbrust Anna M
- 731 Peters W K
- 738 Chamberlain C L
- 738 Curtis Mrs Minnie
- 743 Pierson M B
- 801 Ferington Mrs L M
- 804 Cogshall W O
- 812 Pope Mrs R A
- 814 Polfer N F
- 815 Wallin Jacob
- 820 Sweet Morris
- 831 Chiapale P D
- 832 Langlin C H
- 834 Sanguinetti E S
- 835 Anthony E I
- 837 Shoemaker R L
- 844 Stein Benj
- 845 Knutzen P G
- 905 King S K
- 905 Vosburgh R C
- 915 Bolin F C
- 921 Schneider L C
- 935 Schorbohm E L
- 935 Scott Chas
- 935 Furniss E R
- 935 Jones M G
- 942 Ball Chas
- 944 Cullums C H
- 1004 Vacant
- 1012 Joyce J C
- 1014 Miller John
- 1105a Warden Fred
- 1105b Rollins G C
- 1105c Daugherty F P
- 1105d Craig W E
- 1120 Vacant
- 1127 Doeltz A O
- 1128 Carroll P A
- 1143 Matthews D J
- 1205 Anderson W C
- 1209 Franke C J
- 1215 Grigsby R C
- 1218 Burton J R
- 1220 Vacant
- 1228 Seifert Lawrence
- 1246 Roth Mrs Elizabeth
- 1247 Spellman Margaret J
- 1303 Montijo M F
- 1304 Schenone Anna
- 1304 Torre Giacomo
- 1310 Baker S C

THE LODI NATIONAL BANK

COMMERCIAL - SAVINGS - SAFE DEPOSIT BOXES PINE COR. SACRAMENTO ST. LODI, CAL.

MILLS MERCANTILE AGENCY

710 COMMERCIAL BANK BLDG.
PHONE 2442
L. A. MILLS, Attorney

COLLECTIONS ANYWHERE Send Us Your "Slow Pay" Accounts

1313 Gulliani Benj
1314 Gianelli John
1321 Foreman Chas
1322 Henderson C L
1328 Box C L
1331 Seypholt Chas
1342 Gates J B
1345 Leonardini Leon
1347 Delucchi David
1347 Guissi Mrs Katherine
1400 Bass C D
1403 Smith M T
1409 Hannah R J
1412 Hawkins F J
1415 Dean G A
1419 Lunn C E
1421 Duff W R
1426 Piccinini Fabio
1427 Patten J W
1430 Spafford W H
1437 Adler R D
1437 Crosby M A
1444 Scott R W
1447 Cole C F
1448 Coggshall L C
1517 Bradshaw Donald
1525 Proctor J F
1526 Colombo Jos
1529 Jensen Christ
1530 Solari John
1531 Piper H F
1534 Mallis Chris
1539 Voss John

OAK—WEST

5 Colestock Mrs A M
15 Westbrook F P
17 Kalck F J
27 Trask A J
29 Miller Isaac
37 Vacant
45 Daisley G F
103 Falstreau W S
104 Lipscomb W M
111 Gough T B
112 Finney Kathryn
119 Desmond H T
120 Beckman H W
128 Lambert Freda
129 Simon Jacob
131 Smith H L Jr
133 Palmer E N
135 Stoeven L R
137 Vacant
140 Williams E A
147 Vacant
148 Grant John
202 Burk Mrs M E
204 Mehan E P
206 Vacant
208 Edinger R J
212 Fritz H A

216 Otto H C
219 Casenave E F
222 Ricker Mrs M G
225 Shepherd G W
227 Sparks J H
229 Keddie G F
230 Seuffert E J
237 Aulwurm H C
238 Hudelson Mrs Eugenie
245 Devincenzi Mrs I J
302 Hall A H
305 Tickvitza Nicholas
305 Upton Thos
308 Finley F M
311 Girsh Jos
314 Woodford E D
319 Osband P M
321 Vacant
322 Tartaul Aug
328 Winter P K
333 Lucey Mrs E A
338 Restano Mrs Maria
338 Tealdi Erasmo
436 Jones Warren
442 Perrin O F
444a Littlefield E T
444b Berry R B
444c Eddy O E
500 Anderson J W
510 Libhart A W
521 Vacant
524 Hamman G W
527 De Martini Mrs Angeline
528 Nelson Mrs M A
531 Vacant
534 Smith G C
548 Rosen Nathan
607 Robinson I N
610 Ramsey John
615 Giottonini L R
623 Bowe T E
626 Fitchie Mrs Carolina
637 Peoples G E
638 Lieginger Frank
645 McDonald Cynon
648 Huntington E T
702 Vacant
718 Potter G L
728 Vacant
730 Storey G T
735 Cassidy Jas
738 Siebert G E
740 French W E
803 Kaufman Isadore
811 Simms H L
815 Vallem R R
820 Busalacci A S
821 Putnam E A
824 Vacant
835 Horwitz Louis
836 Julius H W
845 Stoutemeyer W B

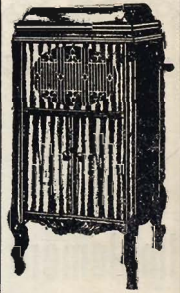

**Brunswick
PHONOGRAPHS
VICTROLAS**



**'AMPIGO'
AND OTHER
PIANOS**



**GRAND
PIANOS
McNEIL
& CO.**

630 E. MAIN ST.
TEL. 735

STOCKTON SHEET METAL WORKS 37 N. American St. Phone 354
All Kinds of TIN COPPER and GALVANIZED IRON WORK

HOME LAUNDRY

PHONE 164

"YOUR BEST FRIEND"

432 E. Channel St.

FINISHED WORK UNEXCELLED. DRY WASH AND ROUGH DRY



John Deere Implement Co.

Plows
Harrows
Tractors
Planters
Seeders
Cultivators
Hay Tools
Mowers
Rakes
Harvesters
Wagons
Hardware

811 E. WEBER Av.

Phone 1531

R. L. BERVE, Mgr.



905 Moore C M
915 Smith F T
925 Vacant
930 Oakley H C
1020 Davison H A
1040 Richmond W G
1119 Peterson Mrs Millie

OPHIR—NORTH

11 Tarbox C A
15 Chase L J
19 Lytle G W
22 Wolleson Mrs C M
30 Houston E M
30 Weileman Mrs Katherine
35 Weinstein Louis
35½ Ryan Mrs I M
118 Walsh G E
120 Thomas David
123 Chrisman C F
131 Paddock Pa
204 Brooks J E
212 McDonald Mrs Louise
225 Kelsey Larkin
227a Knutzen W F
227b McCormick H W
229 Scott Mrs Clara
230 Masterson Mary V
242 Flaherty Mrs M E
310 Vacant
311 Brennan J J
312 Peterson L T
319 Quinn Hattie W
320 Calosso John
327 Grummett H F
328 Wilson D A
335 Hansen W E
336 Ghilardi Mrs Mary
337 Ricci R P
339 Schmidt O A
422 Marvin E L
430 Snyder H L
436 Bush Wayne
440 Davis Mrs Ethel
440 Wiley S N
444 Ott C W
505 Meier Mrs H C
505 Smith Geo
513 Guiliani A C
518 Goding G W
519 Baskin Harry
520 Briggs C M
521 Scabbolo Dominick
522 Minetto A B
523 Markham W D
523 Stearns B C
527 Moyes J E
528 Giuliani Mrs Maria
620 Sanguinetti Giovanni
632 Christman F J
636 Sattui Saml
644 Sattui Armando

700 Beckman A J
705 Bishop Mrs E I
705 Zappettini Jos
708 Feliz F P
720 Cassinelli Giacomo
725 Gianelli T M
728 Stepich A J
733 Leonardini Bert
741 Duffy J E
822 La Baume F M
828 Arthur G T
905 Curnow C C
921 McFall Chas
924 Prato A G
928 Wager John
929 Gotelli Mrs Mary
937 Kenyon Geo
937 Ratto Mrs Theresa
945 Bonham W H
1001 Kratzer G A
1002 Vernon J H
1011 Hughes J B
1020 Johnson Olaf
1028 McClung J D
1030 Merit E C
1035 Costa Felix
1037 Vieira M G
1038 Devine J M
1040 Petersen A T
1043 Huyck Mrs E A
1043 Payne F L
1044 Peirano Jos
1048 Mowry W J
1051 Linn Danl
1055 Howeth H L
1057 Alvis C P
1059 Vacant
1061 Rundle W J
1085 Mehan C D
1103 Meyers E C
1115 Godfrey M W
1119 Wilson H W
1120 Hillman Mrs M E
1120 Martin C F
1121 La Berge Mrs Lillian
1125 Wheeler W E
1127 Kroh Mrs A M
1129 McCleary G W
1135 Bracey W E
1136 Goodwin J W
1136 Shannon Le Roy
1144 Connor Mrs B M
1154 Bohm Mrs Lizzie
1154 Richardson J E
1156 Mitchell G B
1160 Hageman F R
1169 McMillan Wesley
1171 Alfrod W S
1173 Ralph H W
1186 Anderson G W
1219 Sharpnack T B
1241 Treneman John

PHONE 880

343 E. WEBER AV.

STITT'S-SATISFACTORY-SERVICE

— WE INSURE ANYTHING —

514

MOTOR SHOP

Electric Motors

REPAIRED, REWOUND, INSTALLED, SOLD OR RENTED
PUMPING and LIGHTING PLANTS

C. E. STANLEY, Prop. 511-13 CHANNEL ST. PHONE 948

1243 Moore J H
1248 Johnston J E
1253 Cassinelli Mrs Matilda
1261 Hartin J S
1265 Sosey M S
1270 Davies John
1272 O'Gara P M
1277 Sears W J

OPHIR—SOUTH

6 Bucknam John
6 Burge J C
6 Kelley J L
9 Jones O D
11 Pulich Louis
16 Johnson O C
18 Goulding F H
19 Jenks A L
20 Williams W H
25 Crane Clay
37 Sletten Mrs Annie
38 Dees J W
41 Powers A S
43 Bartman Carl
44 Dunkum Edw
44 Richards Mrs A C
108 Vogelsang H A
112 Reynolds Mrs M A
116 Oranges Mrs Camilla
120 La Berge F W
126 Bryan J S
128 Nelson Albert
209 Bloom Saml
218 Fanning J P
218 Anderson J N (rear)
223 Cramblitt H U
224 Graham J R
225 Redmond Wm
238 Reynolds F W
240 Vukich Michael
242 Albertson Merton
246 Wellman Guy
248 Lambert J A
301 Ruddy F T
308 Cavagnaro Mary A
319 Griffen Wm
319 Stoeven W R
320 Waggoner L E
329 Kimmel Geo
330 Furno Baptiste
336 Bray J H
340 Webber Mrs Catherine
343 Jacobs M J
345 Vacant
418 Cox Edw
419 Sottung W J
420 Lanata Jos
421 Hicks Fred
424 Smith H S
427 Boyce L G
429 Gutsch Chris
441 King Mrs W J

445 Marino D E
520 Gandolfo John
520 Gogna Nat
524 Ginestra Antonio
620 Quartero Mrs Catherine
621 Padula Louis
624 Bartlett F G
625 Patison J H
645 Giuffra Jos
705 Morales Mrs Herlinda
705 Orosco Erminjildo
815 Bauer S H
820 Landucci Lawrence
828 Hinderliter A J
830 Schafer Henry
835 Smith N O
845 Bisagno Jos
848 McIntire E W
920 Rimassa L A
928 Hubbard H D
932 Moore R B

ORANGE

1235 Root B W
1445 Vacant

ORANGE AVENUE
101 Thorp L R
125 Thorp J B
320 Schultz G A
325 Depoy Mrs Ivy
425 Crawford R R
425 Hayes H W
427 Soule Geo

OSO

705 Tussey Eugene
710 Thompson Henning
720 Black Lamar
721 Tussey D H
723 Reed J W
725 Allison S G
730 Tuvey R E

OXFORD

1429 Rauch T F
1432 Fisher F T
1433 Warren Mrs M M
1434 Pulich G W
1438 Pulich Nick

OXFORD CIRCLE

7 Holliger C D

PALM

1520 Douglas Edw
1540 Goodwin H N
1607 Voerckel G H
1615 Farrell J H
1701 Scott J L
1730 Moore H W
1732 Davis T E

W. P. FULLER & CO.
 218-24 S. Aurora St.
 STOCKTON
 Oils, Colors, Varnishes, Etc.
 IONEER WHITE LEAD PAINT
 ACIFIC RUBBER PAINT
 Manufacturers and Dealers in

THE PEOPLES FINANCE AND THRIFT CO.

PHONE 648

OF STOCKTON, CAL.

GRANVILLE T. STOREY, MGR.

Loans to Salaried People

515

648 E. MAIN ST.

DIETRICH**RENTALS
FARM LANDS****&****REAL ESTATE
GEN. INS.****LEISTNER****26 S. SAN JOAQUIN****W.
J.
NARON****FURNITURE
CARPETS
DRAPERIES****Wedgewood
Stoves and
Ranges****410-18
E. MAIN
STOCKTON,
CALIF.****PHONE 2182**

1735	Houser J W	515	Keyes Lelia J
1742	Burroughs G W	515	Rafferty C F
	PARK—EAST	519	Cromer H B
5	Glen Ellen Apts	520	Todresic Benj
5	Mackrell Geo	525	Shepherd L A
10	Hough Mrs Elizabeth	530	Hickinbotham J H
11	Foltz E P	535	Gage G R
11	Gondring Florence	537	Tschierschky F H
11	Mossbacher Irene	538	Vacant
23	Carlin Mrs Helen	541	Frioux G E
23	Stier Clara A	543	Holmes F L
29	Hardacre Pearl	545	De Paoli Anthony
29	Sliger W H	547	Fernandez Frank
119	Evans Mrs Edith	548	Holt Mrs Anna
119	Vannuccini L J	605	Conzelmann F J
115	Meamber Mrs Kate	606	Rothenbush A D
117	Horton V J	720	Love G A
123	Phillips Mrs Elizabeth	722	Jacobsen Rev G C
201	Brignoli C G	724	Shannen Ed
203	True Mrs M H	726	Vacant
205	Genochio Norma	730	Davidson Mrs Hazel
207	Hanshaw Mrs Bertha	806	Meeks Fred
209	Walker W L	808	Kantorovitz Mrs Sophie
211	Scantlebury F E	814	Oerline W H
211a	Burnham L C	822	Culkin J J
215	Juillerat O M	828	Gianelli Mrs Bridget
221	Lester F E	908	Klang Israel
223	Bone Edw	1005	Duncan D V
223	Holden Mrs Mary	1015	Frink A S
224	De Young C C	1114	Thomas Mrs A M
229	Hudson H T	1122	Cipra W J
230	Inglis Mrs Harriett	1123	Jones W H
235	Smith W H	1130	Fetterman G W
247	Schmidt Mrs Madaleno	1131	Koch F E
317	Meyer F W	1136	Fugua Mrs R A
319	Kram H C	1143	Miller Mrs Theresa
321	Leipelt C A	1205	Knapp Henry
323	Staples G T	1206	Ford P J
325	Somerville R K	1219	Jackson A W
327	Atkins E E	1219	Tremper H N
329	Henniger P C	1227	Tretheway Mrs B F
331	Bellby E E	1312	Sattui Mrs Maria
333	Buckley C A	1315	Fortune B A
334	Myers D E	1326	Armanino Giuseppe
335	Leitch G T	1327	Poggio Angelo
337	Eastman Mrs R E	1331	Haskin J J
420	Gerlach W J	1331	Nixon G C
423	Daniels A G	1335	Pearson J W
423	Mooty R F	1345	Armbrust H J
425	Ezeta C R	1404	Armstrong Burrel
425½	Snee Mrs Sarah	1414	Murdock C A
426	Berry Mrs Theophania	1415	Altree H V
427	Chapman Geo	1415	Nott T H
430	Lau Mrs Maude	1428	Hansen O V
430	Schultz Lottie	1430	Price R E
430	Wear Mrs Rebecca	1431	Vacant
434	Hart H E	1433	Roper J H
435	O'Leary Mrs Catherine	1434	Zichichi Frank
436	Vacant	1435	Billings Ernest
505	Hunter R B	1435	Ruggtero Stephen
			Whaley J F

EXTRA COPIES of this DIRECTORYCan be secured by addressing **R. L. POLK 516 CO. P. O. Box 687 SACRAMENTO, CAL**

B. C. WALLACE MORTICIAN

TEL 2591

Stanislaus Cor. Channel St. WALLACE AMBULANCE SERVICE

PARK—WEST

20 Merriss E E
 21 Bates L N
 21 Schachten A L
 27 Ronald W H
 28 De Rouen W H
 28 Lucas Mrs A L
 28 Merritt Mrs M J
 35 Leadbetter Mrs I E
 39 Funk Mrs E M
 39 Kane Frank
 39 Leipelt Mrs A C
 40 Bush S E
 41 Queirolo Lillie
 43 Williams Mrs Anna
 45 Purinton G B
 46 Vacant
 104 Gallagher M L
 104 Price H D
 105 Tinkham Etta
 111 Gnekow E L
 114 Moore Mrs E M
 120 Chipman Mrs M M
 123 Nunan M J
 129 Vincent Horace
 133 Lyons G W
 134 Minahen Mrs M A
 143 Danner L A
 144 Gage H J
 145 Clark A B
 146 Vacant
 147 Danner C S
 228 Miller Mrs Rose
 230 Palmer U S
 238 McHugh J W Jr
 246 Campodonico G L
 300 O'Neil Mrs A B
 311 Tager Saml
 316 Ruess H W
 319 De Valle A J
 324 Wade H M
 327 Taylor E D
 330 Graham E D
 340 Vacant
 342 Vacant
 344 Vacant
 345 Morris E O
 346 Vacant
 348 Vacant
 415 Claiborne Mrs M F
 435 Hammond R R
 504 Vincent Walter
 516 Miller David
 521 Franz Mrs Mary
 522 Adkins J P
 522 Anderson Andrew
 522 Hendrick H E
 527 Hahn Mrs L S
 528 Pease C H
 545 French Mrs C E
 603 Smith G R

612 Bean H C
 614 Chambers L C
 615 Finney J D
 616 Vacant
 623 Lyons W M
 625 McKinstry Melville
 635 Ruegg J A
 636 Calestini Louis
 644 Menking H G
 702 Vacant
 704 Tretheway Thos
 705 Carter B F
 714 Creighton Mrs E S
 714 Drullard Mrs E M
 715 Gibbs M H
 721 Haskell G M
 722 Dech C H
 725 Burke J W
 730 Saxton M F
 740 McCan F J
 743 Keister C T
 745 Glascock D W
 803 Garrison Mrs D K
 805 Byrne H P
 817 Pope Mrs A A
 830 Kaufman Adolph
 836 Turner Mrs E E
 844 Albertson W E
 921 Wolf J B
 1008 Vacant
 1029 Daniels F E
 1036 Williams A C
 1220 Nagle O D
 1709 Tredway A L

PERALTA

2012 Myers W L
 2048 Thornton C T
 2127 Kelley W G
 2200 Betcher G E
 2208 Garcia R E
 2211 Fairchilds F C
 2212 Myers Mrs Blanche
 2215 Surplus S J
 2219 Boyd T S
 2235 Giambastiani Giuseppe
 2250 Vacant

PERSHING

722 George J P
 813 Beyer Mrs Katherine
 1120 Willard G A
 1140 Vacant
 1214 Ortman C S
 1220 Ortman Mrs L W
 1246 Rule J C
 1337 Holley F M
 1339 Ahlgren H M
 1403 Vacant
 1426 Fuller Mrs W A
 1436 Foster F N
 1501 Frederickson Andrew
 1511 Owen P W

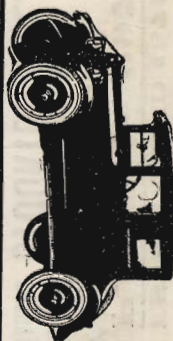

TEL. 1432

CUTTING & LUSIGNAN
 231 N. CALIFORNIA ST.
 SALES: SERVICE

STOCKTON

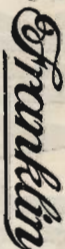

MAXWELL

VANS MANUFACTURING CO.

Manufacturers of VANS DOUBLE SUCTION PUMPS AND ELBOW CHECK VALVES

TEL. 324 J 517 519 N. CHURCH ST. LODI, CAL.

REAL ESTATE

INS.

SUBDIVISIONS

17 S. SAN JOAQUIN

Est'd

L. M. CUTTING & CO.

1860

FARM LANDS

LOANS

A SPECIALTY

Tel. 176. STOCKTON

ESTABLISHED 1871
P. O. Box 297
Phone 2336
CLARK'S SANATORIUM
 For the treatment of Mental, Nervous, Alcoholic and Narcotic cases. Beautifully situated within its own extensive grounds. Completely equipped with the most modern Hydro and Electro Therapeutic Appliances
STOCKTON, CAL.

- PILGRIM—NORTH**
- 18 Bloys Mrs M H
 - 18 Trautman G A
 - 22 Dixon F J
 - 22 Palmer Mrs Sarah
 - 27 Milcovich J J
 - 27½ Dailey Mrs Margaret
 - 28 Whitford J C F
 - 114 Barnett C D
 - 114 McPeck J B
 - 118 La Bonta F L
 - 128 Dabadie Mrs R M
 - 218 Stegs Andrew
 - 219 Hinthorn W Y
 - 221 Harrison J W
 - 224 Raco Bidl
 - 226 Barcia Jos
 - 227 Reynolds G W
 - 230 Gutierrez Refugio
 - 234 Delucchi Mrs Louisa
 - 244 Igo D V
 - 244 Rogers W H
 - 314 Bouquet Helen A
 - 314 Martin Mrs M L
 - 320 Desper Mrs May
 - 321 Fuller W M
 - 327 Le Mieux Thos
 - 328 Williams W H Jr
 - 333 Barth G F
 - 334 Redmond Saml
 - 340 Keith G B
 - 430 Children's Home
 - 430 Patterson Carlie G
 - 501 Hara Jos
 - 502 Liddicoat Edwin
 - 511 Garcia Jose
 - 516 Vacant
 - 522 Walrad T D
 - 527 Garrow J E
 - 530 Dillon O S
 - 536 Harbor J F
 - 536 Shedrick R B
 - 610 Keyes L J
 - 620 Vacant
 - 630 Hoessel F W
 - 631 McIntosh H G
 - 635 Pruett Mrs M E
 - 638 Colberg Wm
 - 639 Dougherty J J
 - 643 Wright G P
 - 717 Cope J R
 - 721 Thye Ivan
 - 729a Richards S A
 - 729b Roesel Adolph
 - 735 McArdle T F
 - 736 Bacigalupi Peter
 - 744 Arthur E A
 - 802 Sigora Mrs Louise
 - 815 Mark J H
 - 822 Fatjo J A
 - 825 Bolly H H

- 825 Schaub A J
- 837 Harris G H
- 838 McCaffrey F E
- 924 Quilici Emilio
- 928 Pingree C B
- 1019 Moore R L
- 1023 Powell Mrs Cyrilda
- 1024 Smalley J H
- 1036 Silber O F
- 1043 McLaughlin J P
- 1051 Talt D H
- 1055 Daswell Mrs M L
- 1058 Vacant
- 1060 Gerber J H
- 1061 Bonham W L
- 1068 Milligan R L
- 1075 Drais R E
- 1077 Morse D M
- 1101 Smith J A
- 1121 Osborn G F
- 1122 Gill T A
- 1124 Brower H H
- 1125 Gardella A F
- 1138 Behnke W F
- 1140 Bishop L N
- 1151 Stormes H A
- 1155 Perkin H W
- 1160 Hamlin R L
- 1161 Anderson Mrs M H
- 1161 Moore D C
- 1175 Horr W F
- 1210 Boehme A E
- 1220 Fay R T
- 1226 Reitz F E
- 1227 Costa Anthony
- 1229 Knowles A W
- 1235 Taisen W H
- 1245 Whittall G G
- 1246 Magnuson John
- 1250 Frisbie G A
- 1259 Coghill L F
- 1263 Hawley Mrs M C
- 1263 Pearce G H
- 1269 Nicholson T B

PILGRIM—SOUTH

- 15 Ashley E M
- 19 Herron W Q
- 20 Darby Mrs N I
- 20 Rolland Mrs R A
- 21 Patterson Benj
- 23 Cicinato Michele
- 23½ Miller Chas
- 28 Vacant
- 29 Miller F B
- 31 Cooley Ross
- 33 Pagel Mrs Elizabeth
- 33½ Bruner F M
- 35 Foster H R
- 44 Morton J H
- 44 Thompson Mrs A B
- 115 Vacant

C. E. BRAMWELL, D. C. Chiropractor (Palmer Graduate)

CHIROPRACTIC Restores Health

Suite 314-15 First Nat. Bank Bldg.

1518 E 898

STOCKTON

CALIFORNIA CITY AND COUNTY DIRECTORIES

POLK-HUSTED DIRECTORY CO. P. O. BOX 687 SACRAMENTO

115a Leckebusch Wm
 115b Vacant
 118 Jenks R L
 119 Austin H E
 120 Rees Mrs C L
 122 Bennett Annie
 122 Magarrell Mrs Nancy
 125 Pedersen A H
 125½ Morgan H L
 126 Smaltshricr Edith
 126½ Mulligan Mrs Ida
 128 Rand Harry
 132 Howard Mrs K W
 133 Fitzgerald Mrs M S
 133 Gugenheim M L
 136 Saunders J H
 143 Troke F A
 220 Schuler G F
 225 Wade J B
 227 Vacant
 227a Vetter O H
 227b Mandage Norma
 227c Vacant
 227d McCandless Harry
 228 Brueck K C
 241 Vacant
 315 Sanguinetti Jas
 322 Curliss Mrs Linda
 330 Aldrich G A
 337 Cooney W M
 337½ Kaleb John
 339 Holappa Elmer
 345 Haines Mrs Laura
 403 Repetti D E
 411 Gleason D E
 411 Wauldron D A
 419 Yettner Frank
 420 Lewis A F
 425 Holmes D E
 428 Irvine Gerald
 429 Regusci E C
 430 Saxton A H
 431 Beecher A H
 433 Lawson F H
 435 Shaffer Mrs L O
 438 Andrason Rocco
 445 Cunningham Albert
 446 Alascus Margareto
 505 Harper Dewey
 509 Rothang V W
 519 Mori C V
 527 Ageson Mrs M C
 537 Mazza Jos
 539 Dickson R J
 541 Marvin A L
 543 Vacant
 620 Strout E E
 628 Filipelli Mrs Maria
 636 Cassidy J A
 646 Birdwell Caleb
 646 Bruce G C
 646 Pease Jos

704 Francesconi Frank
 704 Mori Jos
 708 Palmeni Solimano
 726 Burrows J H
 804 Raggio Mrs Mary
 814 Muzio Mrs Albina
 824 Obertelo Natale
 828 Vacant
 830 Landers A D
 832 De Martini Mrs Louise
 848 Poggie G B
 947 Weaver W W
 1101 Groom F A
 1109 Casazza D A
 1136 Towden Nelson
 1139 Augustine W B
 1145 Jacobson Nelson
 1202 Acton Mrs Edna
 1203 Jones J A
 1203 Stoker Ira (rear)
 1218 Selya Albert
 1221 Stowell S M
 1222 Vacant
 1226 Lozano S E
 1309 Meroux Eustache
 1328 Osgood E G

PINCHOT

1101 Fredericks C G
 1110 Young J L
 1124 Liptman Mrs Maude
 1126 Baker Edith V
 1203 Stone A W
 1209 Fay E E
 1221 Dorcey R D
 1221 Tecklenburg Mrs Margaret
 1224 Ventre L L
 1236 Knowlton S M
 1303 Wear J W
 1314 Board Mrs H M
 1325 Norton F B
 1331 Vacant
 1339 Voltolini Frank
 1404 McGaffey G M
 1415 Gotelli Nathaniel
 1421 Beatie D W
 1429 Little T A
 1430 Matthew R P
 1432 Swan E P
 1436 Perkins K A
 1504 Lemons J T
 1504 Moorehead Mrs S T
 1509 Thomas L L
 1510 Davison J T
 1511 McBride J D
 1516 Monaghan L P
 1519 Cunningham G B
 1526 Mullen H A
 1527 Delmege C G
 1528 McClelland J W
 1530 Vacant

HESS

DYEING
 AND
 CLEANING
 WORKS

Established

49

Years

PHONE

1182

338

N. Calif.

Stockton

CLASS GARAGE
 AUTOMOBILES **A** and ACCESSORIES

O'LEARY & MINAHEN, Props.
 Day and Night Service
 125 S. Sutter St. STOCKTON

PHONE 384

519