

GLORIA ICE CREAM

"YOU'LL ENJOY IT" OAK and AURORA Sts. PHONE 640

Continued—

" Geo chf eng State Hosp
 Butts Chas F cook h 2341 E Taylor
 " Howard L shoes 324 E Main h 1125
 N Edison
 Buzza Fred L lithographer h 522 W
 Jefferson
 Buzzard E M attdt State Hosp
 Buzzell Royal P r 1219 E Mkt
 Buzzette Albert lab r 930 S El Dorado
 Byerly Frank F lab h 1529 N Commerce
 Byers Edw M yardmn Falconbury Lbr
 Co h 521 W Magnolia
 " Lewis C carp h 1235 S Am
 " Otto clk r 519 E Jefferson
 Byrd R brkmm WPRy r 904 E Main
 Byrne Harry P boxmkr h 805 W Park
 " Mrs Winifred h 736 E Fremont
 Byrnes Mrs Margaret h 442 E Magnolia
 Bywater Walter G carp h 18 E Flora

C

Cabby's Taxis Service S R Haslam
 mgr 9 S Calif
 Cabral Augustine lab h 535 E Washn
 Cabutto Natale h 605 S Calif
 Caccanena Benj lab r 716 E Mkt
 Caccitti Constantino h 21 E Walnut
 Cademartori Giacomo h 1800 Roosevelt
 " Tony clk Piggly Wiggly Co
 " Vesta T bkpr r 1030 Poplar
CADLE CORNELIUS W Insurance
 307-8 Coml Bank Bldg h 1024 N
 Monroe
 Cadwell Benj P clk h 17 Schuring Apts
 " Theo E mach r 420 E Chestnut
 Cady Mrs Ella h 1545 E Washn
 " Elmer E stockmn h 330 E Vine
 " Elmer E Jr stockmn r 330 E Vine
 Caffey Jos B lab h 18 W Jefferson
 " Jos C whsmn h 922 S Van Buren
 Cage John A chf eng Valley Ice Co h
 1422 Channel
 Cahill Harry clk h 126 E Flora
 Cahn Philip pres Wonder h 1005 N
 Hunter
 Cain Robt R vulc Reed Tire Co
 Caine Josiah C hdw 27 S El Dorado r
 17 E Acacia
 " Robt attdt State Hosp
 Calcaterra Jos L jan r 513 N Ophir
 " Jos L Jr mech r 513 N Ophir
 " Jos P mach r 30 W Cleveland
 " Peter J clk r 513 N Ophir
 Caldel Mrs Mary J r 1407 N El Dorado
 Caldera Louis shoemkr 210 S San Joa-
 quin h 1440 same
 Calderon Juan lab h 507 S East

Calderwood Gloria tel opr r 514 E
 Church
 " Herbert A night agt Am Ry Exp h
 514 E Church
 Caldwell Clifford A chauf h 301 Fulton
 " E Hugh acct Rindge Land & Nav
 Co h 426 N Am
 " Mrs Mina J r 301 Fulton
 " Newton lab r 1111 S Aurora
 Caletini Geo clk r 636 W Park
 " Louis real est 146 N Calif h 636 W
 Park
 Calhoun Jas C mech h 2207 E Mkt
 California Apts Mrs Lottie Driscoll
 mgr 316½ N Calif
CALIFORNIA AUTO SUPPLY CO
 R L Quisenberry Pres E E Scott
 V-Pres Harry McCabe Sec 217-23 N
 San Joaquin
 " Bakery (A Morotti D Gumbaro)
 1136 S Center
 " Cedar Products Co W B Thurnian
 pres pencil slat mfrs Pershing and
 Jacobs rd
 " Delta Farms G A Atherton mgr 312
 Belding bldg
 " Electric Co (R J Bass E W Owens)
 127 S Calif
 " Floral Co (M G Battilana I L Ran-
 dolph) 7 N Calif
 " Fruit & Nursery Co (G W Penne-
 baker C C Jensen) 1110 E Weber
 " Highway Commission Clarence
 Bovey res eng 802 S Aurora
CALIFORNIA LAUNDRY H Hide-
 shima Mgr 329 N Hunter
CALIFORNIA MOLINE PLOW CO
 See Moline Plow Co
 " Navigation & Improvement Co A E
 Pryor gen agt El Dorado cor Chan-
 nel
CALIFORNIA PACIFIC TITLE IN-
SURANCE CO Affiliated With
 Stockton Abstract & Title Co 22 S
 San Joaquin (See top end and adv)
CALIFORNIA PACKING CORP J J
 Roscelli Supt 1002 E Hazelton
CALIFORNIA PLATING WORKS (W
A Miller) 148 W Fremont Tel 375
 " Poppy Athletic Club 617 E Lafay-
 ette
CALIFORNIA REALTY AND DEVEL-
OPMENT CO Barron's Real Estate
 Exchange Exclusive Agts 5 S Sut-
 ter and 210 Elks Bldg
CALIFORNIA STATE AUTOMOBILE
ASSN L R Fronefield Mgr 244 N
 Hunter Tel 378
CALIFORNIA STATE LIFE INS CO
 W A Atchison Dist Mgr 31 N Sutter
CALIFORNIA TRANSFER CO H F
 Reilly Mgr 930 E Main



OPTICAL CO.

407 E. MAIN

THOUSANDS of people in San Joaquin County have purchased or built their homes by availing themselves of our loan system. **WHY NOT join those happy home-owners we have helped? THEY WILL BE INDEPENDENT IN OLD AGE. IF YOU WISH TO SAVE—WE PAY 6% AND 7.2%.**

SAN JOAQUIN VALLEY BUILDING & LOAN ASSN. 11 S. HUNTER ST. TEL. 154 A. M. Noble, S 41

CHAS. F. THOMPSON

GENERAL INSURANCE
NEW ENGLAND MUTUAL
LIFE INS. CO.
710 to 711 F & M Bldg. Tel. 6156

EXCLUSIVE AGENCY

HARTMANN TRUNKS

Traveling Bags. Suit Cases.

Schwartz's
LUGGAGE SHOP
305 E. WEBER AV.
STOCKTON

LADIES'
HAND BAGS
LEATHER NOVELTIES



CALIFORNIA—

"Transit Co E T Hittell agt 27 S Hunter
 "Transportation Co A E Pryor gen agt El Dorado cor Channel
 "Vegetable Union H E Hart agt conn 403 F & M bldg
 "Wharf & Warehouse Co E F Fortune agt 34 W Weber
 Caligure Gregory mach h 745 N East
 Callahan Edw A live stock Hotel Clark h 1 St Charles Apts
 "Jas P shoemkr 941 S San Joaquin
 "John C asst mgr Lincoln Hotel
 Callegari John tanner h 107 E Cleveland
 Calligan Edw C salsn Leslie Murray h 206 Julienne Apts
 "Mrs Zella barber 437 E Mkt h 1142 S Calif
 Callow John mgr I O O F Club r 231 E Jackson
 Calori Andrew mech r 2006 N El Dorado
 "Edna E dept mgr Joe Gianelli Co r 2006 N El Dorado
 "Mary K milliner r 2006 N El Dorado
 "Peter lab h 2006 N El Dorado
 Calosso John farmer h 320 N Ophir
 Calvert Robt H cond CCTCo h 1226 N Sierra Nev
 Calvin Webber buyer Guernsey-Ames Grain Co h 17 W Willow
 Camacho Clemente I lunch 239 S Hunter r 128 W Sonora
 Camereno Dionisio lab h 202 Fair Oaks av
 Cameron John J clk C E Condit h L 3 Fremont Park Apts
 Camicia Mrs Anna h 226 S Grant
 Camini Louis J mach De Perini & French
 Camozzi John mach r 1535 E Fremont
 Camp Carl clk r 523 Hawthorne
 "Clarence E carrier P O h 1435 E Flora
 "Claude O clk r 523 Hawthorne
 "Frank P foremn Am Carton Co h 501 W Poplar
 "Mrs Sallie P clk S&L h 523 Hawthorne
 "W Earle clk r 523 Hawthorne
 Campbell Mrs Annie M h 805 E Clay
 "Archibald W spec tchr City Schs h 737 N San Jose
CAMPBELL AUTO WORKS (E P Campbell) 232-40 N El Dorado Tel 866
 "Benj R carp h 31 W Willow
 "Chas F (Campbell & Gealey) h 427 Hawthorne
 "Edna A stngr r 227 W Oak

Continued—

"Elfreda stngr r 821 N Am
 "Ernest P (Campbell Auto Works) h 739 Channel
 "Ethel tchr City Schs
 "Eugene (Tractor Exchange) h 1325 S San Joaquin
 "Florilla prin Lincoln Sch r 825 Baker
 "Fred M farmer h 129 Kensington Way
 "Fred S (Campbell & Kendall) h 204 Dwight Way
 "Geo E lab h 2021 E Church
 "Guy M (Cinderella Ball Room) cigars 420 E Weber h 603 E Clay
 "Harold lab r 322 N Calif
 "Hubert G bkpr r 427 Hawthorne
 "Jas F searcher S J Co Abs Co h 911 W Magnolia
 "John J O piano tuner h 1340 N Monroe
CAMPBELL JOHN P City Auditor h 936 Stockton
 "Joy D v-pres Hedges-Buck Co h 1221 N Van Buren
 "Mrs Katherine h 144 N Grant
 "Lillian clk r 805 E Clay
 "Myrtle tchr r 31 W Willow
 "Mrs Myrtle A h 634 W Acacia
 "Patrick D lab h 35 Milton
 "Richd T mgr Western Casualty Co h 210 Manthey Apts
 "Thos H watchmn r 322 N Calif
 "Walter H h 1420 W Walnut
 "Wm lab r 406 S Sutter
 "Wm I mfg jeweler 23 Bk of Italy bldg r 318 E Magnolia
 "Wm R cook r 46 W Main
 "& Gealey (C F Campbell J W Gealey) shoes 706 E Weber
 "& Kendall (F S Campbell L B Kendall) auto reprs 320 Channel
 Campion Howard A part-time dir High Sch h 935 N Madison
 "John buyer Stkn D G Co h 739 N Center
 "John A grocer 820 N El Dorado h 916 W Rose
 "J Niel clk J A Campion h 620 W Poplar
 Camplin C B h 1427 W Willow
 Campodonico Adelle clk r 925 S Sutter
 "Albert auto painter Waterloo rd nr East h rt 3
 "Andrew G florist S F Floral Co h 16 S Union
 "Andrew H salsn Gall & Co h 925 S Sutter
 "Angelo eng r 705 E North
 "Angelo lab r 705 E North
 "Antonio h 1607 S Stanislaus

KRIEGER MOTOR COMPANY I. G. KRIEGER PHONE 448

AUTHORIZED Lincoln Ford Fordson 115-19 S. Sacramento St., Lodi
SI 42 AND SERVICE

CARPET CLEANING
LAYING
REFITTING
MATTRESS MAKING
RENOVATING
UPHOLSTERING

MANTHEY TENTS
AWNINGS
420 BROS. Phone **411**
N. Calif. St. **CANVAS GOODS**

Continued—

" David lab r 925 S Sutter
" Edith A smstrs r 306 E Flora
" Emanuel h 545 N Am
" Emil J (Delucchi Campodonic & Solari) (Delucchi Realty Co) h 539 N Am
" Eva Indywkr r 1510 E Lindsay
" Florence nurse r 429 E Acacia
" Frank farmer r 246 W Park
" Frank G farmer h 151 W Elm
" Frank J (Campodonic & Co) h 13 Waterloo rd
" Gaetano L farmer h 246 W Park
" Giovanni B h 1023 N Sierra Nev
" John (Campodonic Radiator Wks) h 1335 S Am
" John J eng r 705 E North
" Jos farmer h 1337 E Acacia
" Jos M (Stockton Drug Co) h 306 E Flora
" Lawrence J clk r 246 W Park
" Louis (Campodonic Radiator Wks) h 925 S Sutter
" Mrs Marie h 705 E North
" Nicholas h 1525 E Poplar
" Peter lab r 316 E Mkt
" Radiator Works (L and J Campodonic) 320 S Calif
" Simon farmer r 1023 N Sierra Nev & Co (F J Campodonic E P Tiscornia) fruit pkrs 1031 E Sonora
Campus Paulino lab h rear 1220 E Scotts
Canaday Mrs Lena L h 539 Hawthorne
Canale Mrs A (Canale & Galli) h 902 E South
" Umberto mach CPC h 902 E South
" & Galli (Mrs A Canale John Galli) grocers 902 E South
Canavan Martha bkpr r 541 N Sutter
Candell A J clk r 127 E Jefferson
Candella Alex h 716 N Calif
" Alex Jr clk r 716 N Calif
" Louise clk r 716 N Calif
Candido Albert ironwkr r 1435 E Scotts
" Bistiano h 1435 E Scotts
Candler Allen D h 1811 S San Joaquin
Canessa Angelo firemn Calif Pkg Corp r 306 S Union
Canipa Bert poultrymn r 832 S Pilgrim
Canlis Nicholas P restaurant 45 S San Joaquin h 643 W Poplar
" Saml cook r 316 E Mkt
Cannel Walter B ins agt h 518 E 4th
Cannon Alfred J hosemn Co 4 SFD h 1222 N Madison
" Albert O (De Luxe Cleaners) h rear 816 E Washn

Continued—

" Benj foremn A R Lyons r 212 E Jackson
" Chas W telg opr Santa Fe h 527 N Commerce
" Frank mech r 503 S Sutter
" Fred painter h 1235 E Main
" Geo mech r 503 S Sutter
" Geo E lieut police h 1227 E Acacia
" Grat E (X L & Ideal Cleaning & Dyeing Wks) h 927 Channel
" Howard T lab h rear 1825 S Grant
" Lillian A asst Co Pur Agt r 535 W Vine
" Lloyd W musician r 527 N Commerce
" Martin J capt Eng Co 3 h 925 S Center
" Maude tel opr r 239 Miner
" Melvin F clk r 535 W Vine
" Michael h 535 W Vine
" Wm T auto repr 327 E Mkt h 202 S Stanislaus
Canonica Wm lab r 841 E Main
Cantaria Fred lab h 21 S Grant
" Lester J r 21 S Grant
Canton Hotel 24 E Lafayette
Cantrell Jesse R mech HMCo h 1040 W Magnolia
Capas Wm salsn r 411 N Sutter
Capdeville Roy L chauf r 39 N Calif
Capitanich John J lab h 228 Della
" Jos G lab r 228 Della
Capital Shoe Shining Parlor (Jas House Geo Lee) 27 S Sutter
Capnisis Tony (Vartholomeos & Capnisis) r 945 S Center
Cappat Salvatore lab r 121 S Lincoln
Capps Geo W mach h 817 E Clay
" S Homer salsn Sperry's h 419 E Sonora
" Mrs Iva tchr Co Schs r 1534 S Sutter
" Lesley W metalwkr r 817 E Clay
" Virgil V logger r 817 E Clay
" Walter H painter h 527 N Van Buren
" Wm H carp r 817 E Clay
" Wm M clk h 2438 E Scotts
Capurro Achille lab h 20 St John
" Edith M tel opr r 205 S Stanislaus
" Frank R interpreter h 218 E Sonora
" Jas lab r 20 St John
" John grocer 201 S Stanislaus h 205 same
" Leo D elec r 205 S Stanislaus
" Mrs Maria h 232 E Sonora
" Mrs Rose r 423 S San Joaquin
" Rose stngr r 232 E Sonora
" Mrs Rose J h 303 E Sonora
Caranagh Jas lab Holt's

SAN
JOAQUIN
DETECTIVE
BUREAU

J. T. MCKINDSEY
MANAGER

LICENSED AND BONDED

Correspondents in all principal cities

PHONE 2168

SMITH & LANG BLDG.
STOCKTON, CAL.



SILOS, TANKS,
IRRIGATION
PIPE

LUMBER
AND ALL ITS PRODUCTS

MILLWORK
SASH AND
DOORS

STOCKTON LUMBER CO. AND SIMPSON-GRAY LUMBER CO.
COMMERCE AND SONORA STREETS

VALLEY LAUNDRY

A. M. CLINE - - - Pres.
C. N. HODGES - V-Pres.
W. D. HUFFAKER - Sec.
 We Use 'Refinite' Softened Water Only
Tel. 381. 1235 E. Lindsay St.



Southwell-Hunter Auto Co.

245 N. El Dorado Street
 Stockton



Carando Jos (Carando Machine Wks)
 h 525 E Fremont
**CARANDO MACHINE WORKS (Jos
 Carando) 18-26 Miner Tel 1454**
 Carclae Victor soft drinks 201 S Calif
 h rt 4
 Card John lab r 50 N Center
 Carden Elizabeth tchr High Sch r 9
 Smith Apts
 Carder Chester J elec r 230 S Grant
 " Jas lab h 230 S Grant
 Cardoza Jos lab r 123 S Madison
 " Rose clk r 1430 E Lafayette
 Carey see also Cary
 Carey Alden J mech r 229 E Anderson
 " Alois r 922 S Am
 " Clyde A bkpr Sterling Pump Wks
 h 543d S Sutter
 " Edw clnr r 637 N Sutter
 " Mrs Eva S h 922 S Am
 " Harry lab r 2345 E Mkt
 " Harry R lab h 2345 E Mkt
 " Henry M vet surg h 1027 S San Joa-
 quin
 " Herbert F lab h 546 E Jackson
 " Lester baker r 2345 E Mkt
 " Violet E stngr Hobbs-Parsons Co h
 229 E Anderson
 Carigiet Adolph carp h 431 Water-
 loo_rd
 " Esther clk Sec Bldg Loan Assn
 Carrillo Pedro lab h rear 324 S San
 Joaquin
 Carl Gladys clk r 327 N Sutter
 " Mrs Linda B r 812 E Weber
 Carle Gordon P firemn h 2130 S Calif
 Carleton Apts (Mrs Ruth Stitt) 521
 N San Joaquin
 Carlevaro Philip butcher Wagner
 Meat Co
 Carlile Wm barber 912 E Main
 Carlin Aleck peddler h 430 N Harrison
 " Mrs Annie h 1701 S Calif
 " Chas E clk Bennie Jacobs h 4 Rhea
 Apts
 " Eleta stngr r 23 E Park
 " Elizabeth tchr City Schs r 1138 N
 Center
 " Eulalya E bkpr r 708 Miner
 " Mrs Helen h 23 E Park
 " Jas H meat ctr r 123 E Jefferson
 " Jos peddler h 412 S San Joaquin
 " Thos foremn Nat Paper Prod Co h
 830 N Hunter
 " Wm H clk r 23 E Park
 Carlock Arthur W mach h 1204 E Mkt
 " Arthur W Jr lab r 1204 E Mkt
 Carlson Carl bldr Stephens Bros r 129
 Bridge
 " Chas A h 435 W Flora
 " Eric mach r 239 S Sutter
 " Jane clk r 1439 N El Dorado

Continued—
 " J Emil inspr Holt's h 1432 Channel
 " Louis E masseur State Hosp
 Carlton Rooms (Mrs Marie Brown)
 24½ E Main
 Carmen Bruce lab r 137 S Madison
 Carmichael Floyd I carp r 1420 N
 Hunter
 " John cook r 209 E Weber
 " John H tchr High Sch r 930 N
 Sierra Nev
 Carnduff Mrs Nellie W h 1321 Channel
 Carney A B metalwkr r 16 N Calif
 " Catherine nurse Dameron Hosp
 " Chas attdt State Hosp
 " Mrs Julia M h 530 W Rose
 " Mrs Mary L h 924 N Harrison
 " Peter r 838 Channel
 " Roy W bkpr r 530 W Rose
 Caro House 19 N Center
 Caronas Jos lab r 2302 E Mkt
 Carpeaux De Loge Apts (Mrs Julia
 Carpeaux De Loge) 217 Miner
 " Mrs Julia (Carpeaux De Loge Apts)
 h 217 Miner
 Carpenter Anna L clk r 29 N Grant
 " Amos H lawyer 31 N Sutter
 " Clarence driver h 1046 E Flora
 " Clarence J driver r 1046 E Flora
 " Harold R eng r 746 N Sierra Nev
 " John Y r 1046 E Flora
 " Lyle mech r 1046 E Flora
 " Mrs Mary A h 905 N Sierra Nev
 " Nate E sec Central Natural Gas Co
 h 29 N Grant
 " S W foremn PG&ECO
 " Thos H (Jones-Coates Co) r 29 N
 Grant
 " Tula M (Stkn Stenographic & Type-
 writer Sch) r 1046 E Flora
 " Wm E chauf r 746 N Sierra Nev
 " Wm H colr 417 1st Nat Bk bldg h
 627 N Monroe
 " Wm H eng Stkn I & C S Co h 746
 N Sierra Nev
 Carpignano Evasio baker 111 S Hunter
 Carr C P r YMCA
 " Fannie maid State Hosp
 " Horace B salsn r 218 Lexington
 " J Myron (Six & Carr) h 1731 N
 Hunter
 " Milton G lab r 607 N Am
 Carral Frank lab h 1236 E Lindsay
 Carreno Angelo lab h 2382 E Main
 Carrick Harry H master mech SPCo h
 111 W Poplar
 Carrier Antone sampler State Dept
 Agrl r 900 W Washn
 " Felix D clk P O r 900 W Washn
 " Paul tanner h 900 W Washn
 Carrigan Mrs Tena clk Wonder h 21
 Yale Apts

THE LODI NATIONAL BANK

COMMERCIAL - SAVINGS - SAFE DEPOSIT BOXES PINE COR. SACRAMENTO ST.
 TEL. 77 LODI, CAL.

MILLS MERCANTILE AGENCY

710 COMMERCIAL BANK BLDG.
PHONE 2442
L. A. MILLS, Attorney

COLLECTIONS ANYWHERE Send Us Your "Slow Pay" Accounts

Carrillo Francisco lab h 1550 E Taylor
 " Francisco lab h 547 W South
 Carroll — h 435 E North
 " Ada M bkpr r 1128 E Oak
 " Edw carmn r 635 E Main
 " Frank M lab h 108 Cedar
 " Harry L (City Dental Laboratory)
 h 1046 N San Joaquin
 " John H cond WPRy h 2 Waldemar
 Apts
 " John F salsn h 549 N San Joaquin
 " Juliette dep Co Clk r 1020 W Willow
 " Mrs Martha h 1726 E Mkt
 " Mrs Mary B h 221 W Mkt
 " Patrick A foremn WLCO h 1128 E
 Oak
 " Peter J r 403 W Flora
 " Serene J paperhng r 312 N Sutter
 " Thos B acct h 1020 W Willow
 " Wm D mech r 1128 E Oak
 Carrow Edw A carp h 133 W 3d
 Carruesco Jos grocer 2302 E Mkt
 " Manuel stationery 25 S Center h
 312 S Hunter
 Carry Mrs Nellie h 526 Miner
 Carson Alvin H atty Stkn Abs & T Co
 r YMCA
 " C B firemn WPRy r 115 S Stan-
 islaus
 " Grace I tchr r 45 W North
 " Henry F chauf h 2 Fremont Park
 Apts
 " John lab r 233 S Sutter
 " Orrin h 45 W North
 Carter Benj F chf dep Co Auditor I
 705 W Park
 " Cecil E (Hansen-Carter Co) h 539
 E Maple
 " Elma attdt State Hosp
 " Frank H mech eng Webster Web-
 ster & Blewett h 210 Lexington
 " Geo h G 3 Fremont Park Apts
 " Hazel attdt State Hosp
 " Herbert C clk r 124 E Lindsay
 " Herbert H h 401 Sonoma
 " Jesse W h 1135 W Rose
 " Mrs Josephine, C S prac 229 N San
 Joaquin
 " Mrs Julia B h 232 Ellis
 " Leon carp h 124 E Lindsay
 " Mrs Lizzie B h 430 E Anderson
 " Maurice S draftsman r 310 Miner
 " Mrs Medora E h 721 N Edison
 " Patrick driver h 322 S Am
 " Saml lab r 240 E Taylor
 " Stephen A dep Co Clk h 1330 S San
 Joaquin
 " Walker R clk SPCo h 811b Miner
 " Wm N r 29 E Park
 Cartman Simon J clk Arndt & Co h
 1021 S Stanislaus

Carver Edwin E asst B C Wallace r
 135 N Stanislaus
 " Lorene tchr City Schs
 " Silas B lab r 126 S Eugenia
 Cary see also Carey
 Cary Edwin H (Cary & Son) h 547 E
 Mkt
 " Edwin L (Cary & Son) h 1843 Lex-
 ington
 " Lester baker r 2041 E Main
 " Myrtle clk r 2186 E Main
 " Roland lab r 2041 E Main
 " Wm lab r 2186 E Main
 " & Son (E H and E L) musical mdse
 547 E Mkt
 Casale Chas lab r 306 S Union
 Casanova Felix lab h 1422 E Washn
 Casassa John soft drinks 1249 E South
 Casazza Dario A cook h 1109 S Pil-
 grim
 Casci Jos lab r 246 W Washn
 " Mrs Katie r 246 W Washn
 Casciaro Antonio peddler h 220 S
 Commerce
 " Liesy lab r 1702 E Lafayette
 " Ralph lab r 229 Della
 " Mrs Rose h 229 Della
 " Thos lab h 1702 E Lafayette
 Case Carlton C (Case & Forslund) h
 345 W Vine
 " Frank grocer 325 E Jackson h 325½
 same
 " Roger W painter h 1423 E Mkt
 " Ruvilla J h 412 E Hazelton
 " Thos J painter h 1423 E Mkt
 " Wilma bkpr r 1423 E Mkt
**CASE & FORSLUND (C C Case E W
 Forslund) Lawyers 707 Coml Bank
 Bldg**
 Casenave Annie E tel opr r 219 W Oak
 " Clarence J mech r 219 W Oak
 " Eugene F mech h 219 W Oak
 " J Peter lab h 219 W Oak
 " Leo B mech Tourist Garage
 " Peter S clk r 449 E Lindsay
 Caserta Vincent lab r 316 E Mkt
 Casey Mrs Blanche h 17 E Main
 " Chas J salsn h 523 N Monroe
 " Felix watchmn h 235 E 3d
 " Harry W teller City Bk h 1545a N
 Calif
 " Thos repr Gas Co r 312 E Sonora
 Cash Herbert D yardmn SPCo h 500
 N Regent
 Cason Bentley M clk Rosenthal's h
 426 E Pine
 Cassel Nathan clk r 443 N Aurora
 " Saml drugs 35 S San Joaquin r 443
 N Aurora
 Cassell Jas M carmn SERY h 425 Mon-
 terey
 " Wm L driver h 530 E Poplar



**Brunswick
 PHONOGRAPHS
 VICTROLAS**



**'AMPICO'
 AND OTHER
 PIANOS**



**GRAND
 PIANOS**

**McNEIL
 & CO.**

**630 E. MAIN ST.
 TEL. 735**

STOCKTON SHEET METAL WORKS
 All Kinds of TIN, COPPER and GALVANIZED IRON WORK

37 N.
 American St.
 Phone 354

HOME LAUNDRY

PHONE 164
"YOUR BEST
FRIEND"

432 E. Channel St.

FINISHED WORK UNEXCELLED. DRY WASH AND ROUGH DRY



**John
Deere
Implement
Co.**

**Plows
Harrows
Tractors
Planters
Seeders
Cultivators
Hay Tools
Mowers
Rakes
Harvesters
Wagons
Hardware**

811 E. WEBER AV.

Phone 1531

R. L. BERVE, Mgr.



Cassellego Jos lab h 731 S Calif
 Cassidy Andrew B bkpr r 816 E Washn
 " Anna R tel opr r 735 W Oak
 " Benj J police h 527 S Calif
 " Bernard dep Sheriff h 816 E Washn
 " Catherine tel opr PG&ECo
 " Chas H millmn r 735 W Oak
 " Gertrude L bkpr r 735 W Oak
 " Harry F mgr Wm Hands h 1045 N Harrison
 " Jas lab h 735 W Oak
 " Jas A coremkr h 636 S Pilgrim
 " John P bowling 31½ S Calif
 " Kitty M clk r 735 W Oak
 " Wm B lab r 735 W Oak
 " Wm H salsn P H Stitt h 28 N Sierra Nev
 Cassilis Henry M (Valley Pattern Wks) r 825 S Calif
 Cassinelli Chas J clnr r 1253 N Ophir
 " Emil M mech Calif Transit Co h 874 Fair Oaks av
 " Francis D mech r 1253 N Ophir
 " Giacomo h 720 N Ophir
 " Grace clk r 1253 N Ophir
 " John mech r 720 N Ophir
 " Jos lab r 720 N Ophir
 " Louis h 435 N Stanislaus
 " Mrs Matilda h 1253 N Ophir
 Castanette Louis D coremkr r 1223 E Lindsay
 " Mrs Mary h 1223 E Lindsay
 " May E stngr r 1223 E Lindsay
 Castanion Epitasse lab h 112 Della
 " Jesus lab r 112 Della
 Casteel Milton lab Holt's
 Casteline Amile D lab h 1721 S Calif
 " Caesar D cementwkr r 930 E South
 " Mrs Kate M h 930 E South
 " Saml M mech Sterling Pump Wks h 530 E Anderson
 Castello Frank lab h 436 E 9th
 " Frank lab h 748 Fisher
 Castiau Arthur J grocer 1 Moss
 Castillo Alfonso lab r 2404 E Lafayette
 " Elmer lab r 2404 E Lafayette
 " John lab h 505 S East
 " Ralph lab r 2404 E Lafayette
 Castle Mrs Emma A h 100 Central Ct
 " Danl P lab r 209 E Weber
 Castro Arthur M barber 6 E Weber h 224 N Aurora
 " Consuelo lab r 25 S Monroe
 " Francisco lab h rear 1726 E Mkt
 " Frank lab r 25 S Monroe
 " Guadalupe lab r 606 W Mkt
 " Nicholas J mech Hansel & Ortman h 917 S Am
 " Nicholas painter r 1341 Channel
 Castruccia Chas carpetlyr r 529 E Clay
 Caswell Geo W Co Morgan & Hoerl agts coffee 34 S Aurora

Cataffo John fruit shipper r 1136 E Park
 Catalan Antone lab r 514 E Sonora
 " Robt A lab h 125 W Anderson
 Cates Jas chf eng Cal Nav & Imp Co h 421 W Willow
 " Jos A clk Santa Fe
 Catlin Floyd driver h 826 E South
 " Henry P tmstr r 826 E South
 Catto Peter meats Center cor Jackson h 143 W Clay
 Cattrone Paul (Pac Employment Co) h 1647 N Madison
 Catts see also Katz
 CATTS GEO E Pres Lauxen & Catts V-Pres City Bank h 1130 N San Joaquin
 Cauley H J salsn h 7 Argonne Apts
 " Lois attdt State Hosp
 Caulkins Asa L tchr High Sch h 530 E Walnut
 Causey Lorin H tmstr h 1938 S Sutter
 " Mrs Mary R h 1920 S Sutter
 Cavagnaro Albena clk r 838 N San Joaquin
 " Alvina A indywkr r 308 S Ophir
 " Andrew pastemkr Sunset Macaroni Fcty h 118 S Sierra Nev
 " Anna J indywkr r 308 S Ophir
 " Aug A phys and drugs 108 Realty bldg h 401 Home Apts
 " Mrs Margaret h 838 N San Joaquin
 " Mrs Mary h 1849 E Sonora
 " Mary A h 308 S Ophir
 Cavalero Filippo h 412 E Lafayette
 " John lab h 1248 E Hazelton
 Cavanaugh John J bldg contr r 219 N Sutter
 " Jos clk r 719 Channel
 Cave J Cecil tchr High Sch h 721 W Flora
 " Wesley A carp r 721 W Flora
 " Wm A carp r 228 N Hunter
 Cavellero Basilio lab r 121 S Commerce
 Cavello Jos M lab r 2114 E Weber
 Cavey Mrs Catherine grocer 728 E Washn
 " Jos D chauf h 728 E Washn
 " Mrs Margaret h 730 E Washn
 Caviglia Albert lunch 21 W Mkt h 319 W Lafayette
 Caviglia Aug clk r 319 W Lafayette
 " John benchhd HMCo h 1008 N East
 " Louis M agt Met Life r 1008 N East
 Caviglio Antone lab r 221 W Sonora
 " Camillo lab h 221 W Sonora
 Cavin Albert L mech r 16 N Calif
 Cayton Mrs Mary E r 828 Channel
 " Walter D carmn SERy h 828 Channel

PHONE 880

343 E. WEBER AV.

STITT'S-SATISFACTORY-SERVICE

— WE INSURE ANYTHING —

446

MOTOR SHOP

Electric Motors

REPAIRED, REWOUND, INSTALLED, SOLD OR RENTED
PUMPING and LIGHTING PLANTS

C. E. STANLEY, Prop. 511-13 CHANNEL ST. PHONE 948

Cazale Jean washer Xclusive Lndy h 1428 S Sutter
 Cazaretto Alma stngr r 221 E Fremont
 Cazaves Frank lab h 427 S Stanislaus
 Cecchini Aug G lab h 206 E 5th
 " Frank B lab r 206 E 5th
 " Louis lab r 206 E 5th
 " Louis lab h 421 1st
 Cecil Virgil C lab h 1307 E Hazelton
 Cecopi Attilio lab r 24 W Sonora
 Cedergren Frank C carmn SERY
 Celayeta Elena stngr r 527 S Sutter
 " Saturnino carp h 527 S Sutter
 Celsi Candido h 212 Grove
 Cencirulo Mary bndrywkr r 811 S San Joaquin
 " Michael A barber h 811 S San Joaquin
 Center Hotel 119 S Center
 " Street Feed & Barley Mill (Keys & Asher) 747 S Center
 Centory Lfive jan r 305 S El Dorado
CENTRAL BAZAAR (G H Altenhoff)
 17-23 S Calif
 " Calif Traction Co F W Webster gen mgr 101 E Weber
 " Calif Wool Growers Assn W E Bristol sec 203 Coml Bk bldg
CENTRAL DRUG CO (Olof Johnson)
 45 N Calif
 " Grocery Co (Bert and Lawrence Ghiglieri) 563 Fair Oaks av
 " Labor Council G A Dean sec 216 E Mkt
 " Life Assurance Society E E A Smith dist mgr 31 N Sutter
CENTRAL LUMBER CO S H Rothermel Pres A S Rothermel V-Pres O V Wilson Sec-Treas 1020 Channel
 " M E Church (Rev A C Bane) Miner cor San Joaquin
 " Natural Gas Co N E Carpenter sec 39 N Grant
 Ceo Michael grocer 1346 E Weber
 Cerneau Ernest B clk r 1042 N Sutter
 " Louis J h 1042 N Sutter
 Cernes Geo A clk r 437 E Magnolia
 Cerri Antonio lab h 1730 E Lafayette
 Cervi Antonio lab r 122 W Mkt
 Cesena Arthur B lab h 2251 McKinley
 Cesmat Emil stockm h 529 S San Joaquin
 Cessena Victor lab r 730½ E Church
 Cevasco E J salsn r 15 W Oak
 Chaboya Sarah nurse r 429 E Acacia
 Chaffee Ray H mgr Wilson's Confectionary
CHAIN O H Building Contractor 807 F & M Bldg h 1211 Stockton
 Chalmers David M mech Hansel & Ortman h 1007 S Stanislaus

Continued—

" Harold A cond T-SRyCo r 440 E Weber
CHALMERS MOTOR CARS (Remington & Blewett) 136-8 Miner
 " Wallace chauf r 1111 S Aurora
CHAMBER OF COMMERCE A C Oullahan Sec Gilbert Keitle Asst Sec 341 E Weber
 Chamberlain Bert cond WPRy r 42 E Main
 " Mrs Blanche mgr Mrs M S Pfeiffer r 329 N Stanislaus
 " Chas L h 738 E Oak
 " Wm E credit mgr Western Meat Co h 1616 Berkeley
 Chamberlin Chas E carmn SERY h 1311 E Sonora
 " Mrs Ella h 643 W Fremont
 Chambers Mrs Agnes L r 614 W Park
 " Leonard C pianos 424 E Weber h 614 W Park
 " Stephen L switchmn WPRy h 824 E Washn
 Chamness Benj W carp r 422 E Poplar
 Champ Horace R carp h 427 Ellis
 Champreux Walter C mgr Valley Floral Co h 1851 Lexington
 Chance Albert W bailiff Police Court h 620 Stockton
 " Alys E clk r 626 S Aurora
 " Mrs Sophie h 626 S Aurora
 " Stella E stngr r 620 Stockton
 Chandler Arthur B drugs 1501 N Calif h 437 E North
 " E W patrolmn Hannan Patrol
 " Leslie G driver h 1232 S Calif
CHANDLER MOTOR CARS (Southwell-Hunter Auto Co) El Dorado cor Miner
 Chandon Wm F mech Albion Garage h 6 Moonstone Apts
 Changala Domingo stockm h 536 S San Joaquin
 Channel St Auto Wash (Alfred Doeltz Edw Hays) 317 Channel
 Channell Leon L h 2 Jacobs Apts
 Chapin Chas E batterymn W L Maxwell h 539 W Jackson
 " Julian lab h 2339 E Washn
 " Stanley D foremn Holt's h 420 Marioposa
 Chapman Avis E nurse r 1265 N East
 " Bert G driver h 1015 S San Joaquin
 " Chas carp r 838 Channel
 " Fred D mech r 1329 S Madison
 " Geo bellmn h 427 E Park
 " Geo sign writer r 144 S Am
 " Geo B driver h 144 S Am
 " Herbert S phys 219 1st Nat Bk bldg h 328 W Magnolia
 " Lionel B salsn h 144 E Aurora

W. P. FULLER & CO.
 218-24 S. AURORA ST.
 STOCKTON, CAL.
 LINSEED OILS, PAINTS, PUTTY, BRUSHES, GLASS, FLOOR WAX, ETC. HOT AND COLD WATER KALSOMINE

THE PEOPLES FINANCE AND THRIFT CO.

PHONE 648

OF STOCKTON, CAL.

GRANVILLE T. STOREY, MGR.

Loans to Salaried People

648 E. MAIN S

DIETRICH**RENTALS
FARM LANDS****&****REAL ESTATE
GEN. INS.****LEISTNER****26 S. SAN JOAQUIN****W.
J.
NARON****FURNITURE
CARPETS
DRAPERIES****Wedgewood
Stoves and
Ranges****410-18
E. MAIN
STOCKTON,
CALIF.****PHONE 2182****CHAPMAN—**

" Mrs Nancy J h 48 W 9th
 " Nelson J carp h 1329 S Madison
 " Pearl driver r 127½ Channel
 " Thos O elec h 2230 S Commerce
 " Verona M bkpr r 540 E Lindsay
 " Wm W lab h 50 W 9th
 " Wm W Jr lithogr r 50 W 9th
 Chappell Arnold L h 830 N Van Buren
 " M attdt State Hosp
 Charboneau Walter H elec Home Elec
 Co h 1201 S Hunter
 Charette Edw H farmer h 436 E Lind-
 say
 Charisola Philip lab h 1132 S Van
 Buren
 Charles L M h 3 Albertson & Draiss
 Apts

**CHARLES ROBT J Gen Sec Y M C A
h 1901 West's Lane****CHARLESWORTH JOHN City Councilman**Chase Aquillia D art gds 618 E Main
h 322 N Grant

" Bertram eng h 9 W 7th

" Chas F lab h 109 Fulton

CHASE CHAS R Pres Forty-Nine

Drug Co Inc h 1036 W Willow

" Danl W salsn r 215 Miner

" Mrs Ella B tchr City Schs h 328 W
Acacia

" Enoch S clk r 1312 E Poplar

" Geo W chauf h 530 S Sutter

" Harvey M colr h 241 W 4th

" Henry W attdt Clark's Sanatorium

" Leonard J telg opr h 15 N Ophir

" Mauda E r H 3 Fremont Park Apts

" Roy tmstr r 919 N El Dorado

Chasteen Mrs Louise waiter h 18 Calif
AptsChatham Angeline asst C L Dainger-
field r 1757 Stanford

" Gladys M clk Am Ry Exp

Chavais Jas cook r 635 E Main

Checci Atillio (Andreotti & Checci) r
24 W Sonora

Cheek Mrs Marie clk r 618 E Taylor

Cheely E I vet surg 720 S San Joaquin

Cheeseman Mrs Margaret clk h 6 Ar-
gonne Apts

Cheix Ada h 114 W Mkt

Cheles Thos cook h 645 N Sutter

Chemnitz Mrs Dora h 543 W Vine

" Eric F salsn h 941 N Calif

" Fred G salsn r 543 W Vine

" Martha A stngr r 543 W Vine

Cheney Frank lab r 320 N Hunter

" Grafton B real est 7 Wolf bldg

Cherrington Presky waiter r 431 E
Main

Cherry Alfonso lab h 718 E 9th

" Angelo lab r 718 E 9th

Cherwinski Paul lab h 121 Della
 Chesebro Bessie clk r 126 E Flora
 " Fred G driver r 919 N El Dorado
 Chesi Godancio lab h rear 2167 S
 Sutter

" Jos foremn Stkn Fire Brick Co h
635 E 9th

" Michael lab r rear 2167 S Sutter

" Ralph lab r rear 2167 S Sutter

Chester Earl lab Weeks Co

Chevesich Alex foremn Street Dept r
207 N San Joaquin

Chiapale Fred clk r 831 E Oak

" Louis driver r 831 E Oak

" Peter D (Gaia-Delucchi & Co) h 831
E Oak

Chiari Matteo lab r 1428 N Pilgrim

Chicago Charlie Indy 7 E Mkt

Chiccione Liberato sec foremn WPRY
h 29 S Sierra NevChidester Andrew L lab h 726 N Sac-
ramentoChild Wendel clk Assoc Oil Co h 319
E Sonora

Childers Chas L switchmn Santa Fe

Children's Home Carlisle G Patterson
matron 430 N Pilgrim

Childs Fred baker r 401 Miner

Chillion Geo cook h 331 E Washn

" Harris cook r 331 E Washn

Chinchiolo Anthony prod buyer h 1128
College" Jas J fruit shipper h 946 N Sierra
NevChinese Assn of Stockton Lum Sai
Chung sec 123 E Mkt" M E Mission (Rev Kwok Wai
Shing) 114 S Hunter" Nationalist League 124½ S El Do-
rado**CHINN-BERETTA OPTICAL CO E A
Dunstan Mgr 407 E Main (See
side lines)**

" Geo jeweler h 232 S San Joaquin

Chiottoso Battiste lab h 845 S Mon-
roe

Chipman Mrs Mary M h 120 W Park

Chirhart Jos M bldg contr h 411 S
Tuxedo

Chisholm Ella stngr r 840 N Hunter

" Frank H asst credit mgr Holt's r
840 N Hunter

" Marie smstrs r 840 N Hunter

" Wallace lighographer r 942 S Am

" Wm T lab h 942 S Am

" Wm W foremn Gas Co

Chism Carl pugilist h 135 W Washn

Chitwood Roy N (Tatton & Chitwood)
r 1409 E FloraChocolate Warren cook h 201 W
Worth

Chosson Justin chef Hotel Stkn

EXTRA COPIES of this DIRECTORYCan be secured
addressing**R. L. POLK & CO. P. O. Box 687
SACRAMENTO, CAL.**

48

B. C. WALLACE MORTICIAN

TEL 2591

Stanislaus Cor. Channel St. WALLACE AMBULANCE SERVICE

STOCKTON, CAL.

Chown Bert L tinner r 209 E Weber
 Chrisman Mrs Adelle M h 48 W Jackson
 " Carroll clk r 48 W Jackson
 " Chas F framer Stewart Sch Supp Co h 123 N Ophir
 Chrisos Peter fruits 336 E Weber h 412 E Jackson
 Christ Anthony mech r rear 1220 S Sutter
 " Alvin B hosemn Eng Co 3 h 1426 E Weber
 " Chas H furn repr 1432 E Weber
 " Mrs Edith h rear 1220 S Sutter
 " Fred lab h 1444 E Weber
 " Victor grocer 40 N Sierra Nev r 1432 E Weber
 Christensen Andrew H salsn r 520 E Poplar
 " Chris S carp h 1430 N Commerce
 " Danl W clk r 1430 N Commerce
 " Hans J r 1227 N Commerce
 " Iner S lab r 1430 N Commerce
 " Jack C printer Record h 531 S Am
 " Johanna C stngr r 1430 N Commerce
 " J H millhd r 140 S Calif
 " Mrs Katherine h 745 Miner
 " Lewis C painter r 745 Miner
 " Robt r 103 S Center
 Christian Earl E storekpr WPRy r 814 Channel
 " Science Reading Room Mrs Louise Mann libr 520 1st Nat Bk bldg
 Christie E Anita bkpr r 528 E Oak
 " Frank lab r 528 E Oak
 " Fred C carp h 528 E Oak
 " John F driver h 518 S Hunter
 " Raymond mech r 528 E Oak
 " Ruth clk r 528 E Oak
 Christman David R lab h 540 E Anderson
 " Fred J lab h 632 N Ophir
 " Wm F salsn Austin Bros h 131 W Wyandotte
 Christopherson Olaf A rug mfr 909 S San Joaquin
 Chuchis Chris cook r 316 E Mkt
 Chundelah Mrs Alice S h 914 N San Joaquin
 Chung Sai Hotel 238 S El Dorado
 Church Arthur R solr r 528 S Sutter
 " Ezra driver h 316 E Clay
 " John lab r 110 S Center
 " Mrs Lizzie h 1315 E Poplar
 " Milo M h 1325 S San Joaquin
 " of the Nazarene (Rev R F Smee) Calif cor Wyandotte
 " St Grocery (W J Fannon E H Schwuchow) 704 E Church
 Churchill Wm G lab h 428 W Washn

Churtoch W H r K 1 Fremont Park Apts
 Ciari Mrs Lena h 1214 S Grant
 " Louis N (Stamper & Ciari) h 105 Dorris Place
 " Peter Jr mach r 1214 S Grant
 Cicottero Mrs Josie h 1131 S Commerce
 " Lawrence lab r 1131 S Commerce
 Cicerone Emanuel scavenger h 130 W Jefferson
 Cicinato J Vernonn foremn Geiger I Wks h 20 S East
 " Michele barber 1143½ E Mkt h 23 S Pilgrim
 Cima Angeline bkpr r 136 S Sierra Nev
 " Chas draftsman r 136 S Sierra Nev
 " Giulio lab r 136 S Sierra Nev
 " John stngr r 136 S Sierra Nev
 " Orlando lab h 136 S Sierra Nev
 Cinderella Ball Room (W G Watson G M Campbell) 420 E Weber
 Cipra W Jas colr White S M Co h 1122 E Park
 Cisco Victor boxmkr h 314 E Jefferson
 Cisneros Jesus flagmn r 1124 E Flora
 Citti Caesar lab r 219 S Monroe
 " Olinto lab h 219 S Monroe
 City Accountant V L Shaljian 109 E Weber
 " Assessor Tax and License Collector J P Campbell 109 E Weber
 " Attorney M P Shaughnessy 109 E Weber
 " Auditor J P Campbell 109 E Weber
 " Bacteriologist Virginia Mix 129 S Am
 CITY BANK A D Rothenbush Pres G E Catts V-Pres W H Lyons Cashr W N Harrison Asst Cashr Main cor Sutter (See top lines)
 " Board of Education A S Williams sec Washn Sch bldg
 " Building Inspector A C Horner 101 N El Dorado
 " Clerk Mrs Navarra Freel 109 E Weber
 " Corporation Yards Washn cor Edison
 CITY COUNCIL R J Wheeler Mayor John Charlesworth A G Johnston J T Lewis T H Luke J H Masters T R Stribley P H Stitt J C Tremain 109 E Weber
 " Dental Laboratory (H L Carroll L G Stevens) 201 Belding bldg
 CITY DEVELOPMENT CO G W Leister Sec 26 S San Joaquin
 CITY DIRECTORY (Polk-Husted Directory Co) A A Anderson Mgr P O Box 687 Sacramento

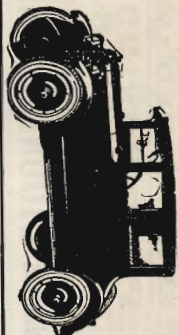

TEL. 1432

CUTTING & LUSIGNAN
 231 N. CALIFORNIA ST.
SALES : SERVICE

STOCKTON

Franklin
MAXWELL

VANS MANUFACTURING CO.

Manufacturers of VANS DOUBLE SUCTION PUMPS AND ELBOW CHECK VALVES

TEL. 324 J 519 N. CHURCH ST. LODI, CAL

REAL ESTATE
INS.
SUBDIVISIONS
17 S. SAN JOAQUIN

Est'd
L. M. CUTTING & CO.
1860

FARM LANDS
LOANS
A SPECIALTY
Tel. 176. STOCKTON

ESTABLISHED 1871
P. O. Box 297
Phone 2336
CLARK'S SANATORIUM
 For the treatment of Mental, Nervous, Alcoholic and Narcotic cases. Beautifully situated within its own extensive grounds. Completely equipped with the most modern Hydro and Electro Therapeutic Appliances
STOCKTON, CAL.

- CITY—**
- " Electrician F A Morrell 101 N El Dorado
 - " Engineer W B Hogan 109 E Weber
 - " Hall 109 E Weber
 - " Harbormaster Geo Kenyon 109 E Weber
 - " Hotel (Julia Davis) 316 E Mkt
 - " Jail 301 Channel
 - " Manager C E Ashburner 109 E Weber
 - " Park Dept F C Mindach supt 109 E Weber
 - " Playground and Recreation Commission B E Swenson supt 8th cor San Joaquin
 - " Plumbing Inspector G W Genuit 101 N El Dorado
 - " Police Dept W L Walker chf 115 Bridge
 - " Police Judge W H Atherton 120 E Channel
 - " Pound Lee Mannelin poundmaster Taylor nr Lincoln
 - " Purchasing Agent V L Shaljian 109 E Weber
 - " Sewer Inspector John McQuig 109 E Weber
 - " Supt of Schools A S Williams Washn Sch bldg
 - " Supt of Streets O P Freel 109 E Weber
 - " Treasurer T L Porter 109 E Weber
 - " and County Chemist L E Happell 109 E Weber
 - Claffin Mrs Celia waiter r 511 E Sonora
 - Claiborne Mrs Marian F pres Austin Bros h 415 W Park
 - Clair Peter 2d hd gds 4 E Mkt h 228 S San Joaquin
 - Clancy Roy L purser Cal Nav & Imp Co h 538 N Calif
 - Clanton Mrs Alta h 647 E Lafayette
 - " Edna A pressfeeder r 647 E Lafayette
 - " Raymond J lab r 647 E Lafayette
 - Claremont Apts (Eugene Nomellini) 247 S Calif
 - Clark Albert cementwkr h 508 E Worth
 - " Mrs Alice h 803 E South
 - " Alwyn R salsn h 236 S Am
 - " Mrs Annie h 1026 S Hunter
 - " Apts Mrs Etta Stewart mgr 619 E Sonora
 - " Arthur B hostler SPCo h 145 W Park
 - " Arthur W v-pres Clark & Henery Const Co r Hotel Clark
 - CLARK ASA M Mgr Clark's Sanatorium h 1515 McKinley

- Continued—
- " Ashbel P flagmn h 411 E Worth
 - " Chas C foremn Nat Paper Prod Co h 1215 Channel
 - " Dora smstrs r 730 E Washn
 - " Edw jan h 3 W Rose
 - " Forest J millwright Delta Whse Co h 945 N Calif
 - " Frank firemn SPCo r 316 E Mkt
 - " Frank lab r 114 N Aurora
 - CLARK FRANK H V-Pres Peoples Finance and Thrift Corp Grocer 642 E Mkt h 1221 E Lafayette**
 - " Frank M lab r 221 Miner
 - " Fred L estimator Fisher Bros h 337 E Arcade
 - " Fred P med supt Stkn State Hosp for the Insane h Hosp Grounds
 - " Geo H v-pres Clark & Henery Const Co r Hotel Clark
 - " Geo J mach opr E T Parsons h 305 E Rose
 - " Geo M (Hannan Patrol & Detective Agency) h 1022 N East
 - " Geo M mining eng 112 N San Joaquin h 725 N El Dorado
 - " Geo T tmstr h 221 Miner
 - " Harry lab r 336 S Calif
 - " Mrs Helen h 2375 E Scotts
 - " Henry r 1029 S San Joaquin
 - " Henry A eng r 524 Miner
 - " Jas stmr capt r 42 E Main
 - " Jas I stockpr Nat Paper Prod Co r 313½ E Weber
 - " Jerry lab r 735 S Lincoln
 - " Keith J brkmn h 1632 E Scotts
 - " Kella waiter r 530 E Poplar
 - CLARK LESTER L Sec Clark's Sanatorium h 117 Sperry**
 - " Mabel typist r 547 E Sonora
 - " Myrtle tchr City Schs r 748 Miner
 - " M C lab r 320 N Hunter
 - " Mrs Nellie cook State Hosp
 - " Nell G tel opr r 236 S Am
 - " Peter B sec foremn Santa Fe h 1029 S San Joaquin
 - " Robt P towermn h 140 N Aurora
 - CLARK'S SANATORIUM (Established 1871) A M Clark Mgr L L Clark Sec Center cor South P O Box 297 Tel 2336 (See side lines)**
 - Clark Thos lab r 541b E Oak
 - " Truman A asst mgr Crabtree's Travel Office r 2375 E Scotts
 - " V A draftsman r 144 S Sutter
 - CLARK WILL X Kelly-Springfield Tires 337-41 Miner h 645 W Poplar**
 - " Wm R pres Clark & Henery Const Co r Hotel Clark
 - " Wm T mech h 47 W Sonora
 - " W Sam mgr Clarkadota Fig Nurseries h 728 N Sutter

C. E. BRAMWELL, D. C. Chiropractor
(Palmer Graduate)
CHIROPRACTIC Restores Health
Suite 314-15 First Nat. Bank Bldg. PHONE 898 STOCKTON

CALIFORNIA CITY AND COUNTY DIRECTORIES

POLK-HUSTED DIRECTORY CO. P. O. Box 687 SACRAMENTO

Continued—

" W H mech r 24 S Calif
 " & Henery Building 38 S Sutter
CLARK & HENERY CONSTRUCTION CO W R Clark Pres G H and A W Clark V-Pres G P Henery Sec Asphalt Paving 38 S Sutter
CLARKADOTA FIG GROWERS ASSN INC J F Klemme Gen Mgr 301 Exchange Bldg Tel 3098
CLARKADOTA FIG NURSERIES W Sam Clark Mgr 300 Exchange Bldg
CLARKADOTA FIG PLANTATIONS J L Craig Owner Mail Bldg Tel 3213
 Clarke Fisher R phys 208 1st Nat Bk bldg h 321 W Flora
 " Guy R bldr Stephens Bros h 9 Washn Apts
 " Harry B auditor Gas Co h 1112 Vernal Way
 " Hubert H mach 132 Channel h 718 E Main
 " Mabel tchr City Schs r 321 W Flora
 " Paul L expmn h 1018 Miner
 Clary Allen M clk r 137 W Vine
 " Chas K mech Patterson Co h 1046 S East
 " Geo H bklsmtH HMCo h 134 W Vine
 Clasen Mrs Pauline h 419 N Aurora
CLASS A GARAGE (O'Leary & Minahen) 125 S Sutter (See bottom lines)
 Clatfelder Thelma clk r 1619 S Hunter
 " Walter G lab h 1619 S Hunter
 Clause Elmer A vulc R B Moore h 415 Hawthorne
 Clausen Albert salsn r 820 Channel
 " Anne C clk r 820 Channel
 " Mrs Hannah J h 820 Channel
 " John A clk Sperry's h 147 W Wyandotte
 " Marjorie M x-ray technician h 820 Channel
 " Wm G r 820 Channel
 Clay Mrs Anna r 426 E Mkt
 " Jacob S asst City Elec h 403 Sonoma
 " Street M E Church (Rev R H Bates) San Joaquin cor Clay
 Clayberger Danl r 1143 E Mkt
 " Henry W foremn Richmond-Chase Co h 1143 E Mkt
 " Lester M clk r 1143 E Mkt
 Clayton Lester B clk r 729 E Main
 " Rooms (Mrs Anna Schmidt) 42 E Main
 Cleary Cornelius D clk P O r 319 S Stanislaus
 " Lurline clk r 904 S Grant
 " Nelson R whsmn h 904 S Grant

Cleaves Stephen buyer Dunbar-Hansen Co
 Clegg Noel E grocer 602 S Sierra Nev h 1412 E Hazelton
 Cleghorn Percy T pres First Nat Bank h 303 W Magnolia
 Cleland Edw T carpetlyr r 930 N Monroe
 " Wm F driver h 930 N Monroe
 Clemens Wm clk r 431 E Main
 Clements Chas photgr r 438 S Hunter
 Clemo Wm M mech O C Hackett h 319 E Hazelton
 Clemons Clarence miller h 984 Fair Oaks av
 " Dwight bklsmtH r 984 Fair Oaks av
 Clerc Edw lab r 231 E Sonora
CLEVELAND MOTOR CARS (Southwell-Hunter Auto Co) El Dorado cor Miner
 Cliberon Lily tchr r 36 W Walnut
 " Thos W attdt State Hosp h 36 W Walnut
 Clifford John E mach 306 Miner h 314 same
 " Wm lab r 118 N Hunter
 Clifton Mrs Leona r 2004 S Hunter
 Cline see also Klein Kline and Clyne
 Cline Alice tel opr Sperry's
CLINE ARTHUR M Pres New Method Laundry Co h 312 Home Apts
 " Mrs Barbara housekpr 1520 N El Dorado
 " Chas lab r 50 N Center
 " Gail W lab h 727 E Fremont
 " Jesse D sign writer 635 N Aurora
 " Ruth M clk r 1320 S Calif
 " Tesie E clk r 211 Bedford
 " Wm A millwright h 1320 S Calif
 " Wm C lab r 132 W 6th
 Clinger see also Klinger
 Clinger Wm F (Liberty Meat Mkt) h 2005 N Madison
 Clinton Jos E h 220 W Rose
 Clipper Geo A r 446 E Flora
 " Paul C salsn Triangle Parts Co h 931 N Sutter
 Clites Clifford D driver h 530 S Sierra Nev
 " Howard V driver h 327 S Edison
 Clivenger Dewey roofer r 624 E Mkt
 Close Chester D (French & Close) r 1441 N Commerce
 " Orlando H r 1441 N Commerce
 Clotfelter Walter tallymn Stkn Lbr Co r 1619 S Hunter
 Clothier Alma cashr Olympic Baths r 1232 E Lafayette
 " Saml H painter h 1232 E Lafayette
 Clough Beatrice tel opr r 538 E Fremont

HESS

DYEING AND CLEANING WORKS

Established
49
 Years

PHONE
1182

338
 N. Calif.

Stockton

CLASS A GARAGE and ACCESSORIES **PHONE 384**
 O'LEARY & MINAHEN, Props.
 Day and Night Service
 125 S. Sutter St. STOCKTON

CITY BANK

"The Marble Bank Building"

MAIN at SUTTER St. Phone 5318

SAVINGS COMMERCIAL SAFE DEPOSIT BOXES

**CLARENCE
L.
DICKINSON**

WHOLESALE

**H
A
Y**

GRAIN
BEANS
BAGS

PHONE
4943

44
E. Weber Av.
STOCKTON,
CALIF.

CLOUGH—

"Harvey B salsn r 538 E Fremont
"Walter S clk h 538 E Fremont
Clouser Mary E clk r 65 Moss
"Virgil H clk Sperry's h 65 Moss
Clover Carl C salsn Tractor Exchange
h 437 S Grant
"Leaf Dairy (D E McKenzie C S
Nunley) 1028 S Hunter
Cloudsley F Chas sec Dist Atty h 346
W Acacia
"John U (Losekann & Cloudsley) r
346 W Acacia
"Mrs Olive V h 346 W Acacia
"Olive V sec Haas & Sons r 346 W
Acacia
Cluff Frank B real est 306 Elks bldg
r 640 E Main
Clum Clara tchr City Schs r 1123 S
San Joaquin
"Mrs Irene S h 1123 S San Joaquin
Clute Jos whsmn r 46 Fair Oaks av
Clutson Cecil clk r YMCA
Clyne Ralph A ditcher r 1727 S Stan-
islaus
Coakley Judge clk r 1607 E Walnut
"Mrs Rosetta A h 125 Hiawatha
COALE HARWELL W Lawyer 205-6
Wilhoit Bldg h 221 E Willow
"H Woodrow dentist 701 F&M bldg
h 411 E Arcade
"John L organist Rialto Theatre h
422 Mendocino
"J H h 337 N San Joaquin
COAST ROCK & GRAVEL CO Donald
Meek Dist Rep 314 F & M Bldg
Coates Geo W mech h 1139 Channel
COATES MRS GRACE S Sec Stock-
ton City Laundry Inc h 1654 N
Hunter
COATES JAS Y (Jones-Coates Co)
County Supervisor 2d Dist h 1654
N Hunter
"Wm W jan Children's Home
Cobb Mrs Harriet h 430 N Sutter
Coblentz Herbert C lawyer 801 F&M
bldg r 215 E Flora
"Mayer agt Equitable Life h 215 E
Flora
Coblyn Alex S mach SPCo h 449 E
Lindsay
"E P lab r 449 E Lindsay
Coburn Frank N h 228 N Sierra Nev
Cocetti John lab h 143 W Maple
Cochella Maybelle bkpr r 905 N Cen-
ter
"Frances clk r 905 N Center
COCHELLA FRANK A Boxes and
Poultry 135 S Center h 905 N Cen-
ter
Cochran Francis C salsn h 418 E
Lindsay

Continued—

"Jack E mech h 620 E Anderson
"Jas lab h 425 W Scotts
"J Sterling phys 411 F&M bldg h
306 Regent Ct
"Walter M mach r 527 W Scotts
COCHRANE MATTHEW P Public
Accountant 122 N San Joaquin Tel
4404 h Manteca
Coddington Fay tel opr r 2157 E
Washn
"Mrs Susie R h 2157 E Washn
"Thos K agt Western States Life h
1442 Stockton
Code Ralph lab Union Ice Co
Cody John r 909 E Main
Coe Newton mach r 1426 S Grant
"Wm H printer h 1426 S Grant
Coffee Harry, Jesse Coffee mgr cloth-
ing 45 S Suttetr
"Jesse mgr H Coffee r 1219 N Hunter
Coffelt Chas W lab h 129 E Clay
"Curtis F (The Ofis) h 436 E Jef-
ferson
"Isaac N clk J R Baker h 1046 N
San Joaquin
Coffi Louis lab h 425 E Pine
Coffin Harry C h 822 W Willow
"Wm F farmer h 443 S Regent
Coffman see also Kaufman
COFFMAN GEO W Sales Correspond-
ent Moline Plow Co h 104 Home
Apts
"John G chf clk SPCo h 835 N Lin-
coln
Coggshall Walter H musician h 1305
E Flora
COGGIN CLARENCE A Mgr The H
C Shaw Co h 1617 N Hunter
Coggshall John E lab r 1829 S Sutter
"Lewis C chauf h 1448 E Oak
"Thos H lab h 1829 S Sutter
"Wm O cook h 804 E Oak
Coghill Mrs Edna h 1332 E Lafayette
"Leroy F clk Stewart Sch Supp Co
h 1259 N Pilgrim
Cogswell Mrs Gladys bkpr r 821 N
Center
Cohen Harry lab h 517 E Anderson
"Max (Cohen & Corren) h 130 E
Worth
" & Corren (Max Cohen A M Corren)
clothing 45 S El Dorado
Cohn Albert clk r 511 W Anderson
"A B (Stkn Dry Goods Co) r Hotel
Clark
"Mrs Gussie h 130 W Acacia
"Mrs Hannah h 513 E Fremont
"Israel tailor 137 S Calif
"Lloyd agt N Y Life r 1211 N San
Joaquin
"Morris peddler h 511 W Anderson

STOCKTON MORTUARY

FUNERAL DIRECTORS Phone 590 202-8 S. California St.

DOHRMANN WOLF AGENCY

TELS. 113 791
GENERAL INSURANCE 406 E. MARKET, STOCKTON

**BUY FARM IMPLEMENTS
MOLINE PLAN**
See MOLINE PLOW CO.
1026 E. MAIN ST.
PHONE 591 STOCKTON, CALIF.

Continued—

"Nathan grain buyer r 513 E Fremont
Coker W P salsn r 10 N Stanislaus
Colahan Chas mech eng h 515 S Grant
"Mary stngr r 515 S Grant
Colberg Boat Works (Wm and H J Colberg) ft Stockton
"Mrs Catherine r 638 N Pilgrim
"Henry J (Colberg Motor Boats) h 1609 N Center
"J M firemn WPRy r 845 E Lindsay
"Martha smstrs r 638 N Pilgrim
COLBERG MOTOR BOATS (Wm and H J Colberg) Passenger Express and Freight Boats for Hire 37 E Weber
"Wm (Colberg Motor Boats) h 638 N Pilgrim
Colburn Morris J millwright Holt's r 1338 E Church
Colby Mrs Margaret H h 919 N San Joaquin
"Wm P mach h 748 E Worth
Coldain Richd (Fair Oaks Hay & Grain Co) h 1110 Fair Oaks av
Coldani Chas h 214 W Washn
"Irene clk r 214 W Washn
"Peter lab r 214 W Washn
Cole Carroll E painter h 2121 N Calif
"Chas M lab h 1438 E Washn
"Chas P salsn Weeks Co h 11 Walsh Apts
"Chester R cond CCTCo h 522 N Sierra Nev
"Claude F carp h 1447 E Oak
"Edgar B weigher Sperry's h 2134 S Calif
"Edw chauf r 50 N Center
"J H attdt State Hosp
"Olive M bkpr r 820 Stockton
"Robt M lab r 420 E Fremont
"Robt W asst cashr United Bk & Trust Co h 820 Stockton
"Saml E foremn Nat Paper Prod Co r 103 S Center
"Wm H salsn Mark-Lally Co h 1106 W Fremont

Coleman Arnold roofer r 227 Miner
"Arthur B foremn H S Dawson h 520 E Oak
"Arthur L driver r 520 E Oak
"Bros (E C and L L) cigars 43 S San Joaquin
"Chas colr Independent
"Chas H lab h 719 E Worth
"Mrs Elizabeth S h 1414 N Monroe
"Everett C (Coleman Bros) r 34 S San Joaquin
"Fred W chauf h 1917 E Mkt
"Jessie H tchr High Sch r 1414 N Monroe
"Lloyd L (Coleman Bros)
"Mrs Mary J r 1920 S Sutter
"Mary nurse Dameron Hosp
Wm H boiler mkr r 719 E Worth
Colestock Mrs Anna M h 5 W Oak
"H De Witt bkpr r 5 W Oak
Colin Arthur clk r 640 E Lindsay
Colla Jos driver Muzio Bakery
COLLEGE OF COMMERCE THE J R Humphreys Mgr-Prin 115 N Sutter
COLLEGE OF THE PACIFIC J L Burcham V-Pres 129 S Am
Collen Mrs Alice clk r 1020 N San Joaquin
Collet Cliff lab h 1526 S San Joaquin
Colley Danl lab h 1139 S San Joaquin
"Kathryn clk S J Local Health Dist r 1139 S San Joaquin
Collier Edwin A carrier P O h Country Club Boul
"Geo E foremn CCTCo h 521 E Jackson
Collins Mrs Anna B h 411 E Magnolia
"Bernard lab r 620 E Washn
"Mrs Cordelia J r 711 E Worth
"Danl J acct A R Lyons h 623 E Washn
"Danl T lab r 632 W Church
"Mrs Dora r 620 E Washn
"Edna E stngr r 1521 N Commerce
"Mrs Eva B h 1521 N Commerce
"Mrs Frances h 122 S Calif
"Frank r YMCA
"Frank E molder MFCo h 227 N Sacramento
"Fred M firemn WPRy h 1337 E Poplar
"Harold S r 427 S Grant
"Harry C lab r 632 W Church
"Mrs Helen h 632 W Church
"Jas tmstr h 1015 S San Joaquin
"Jas E mech Patterson Co h 1020 N East
"Jas H inspr Co Hort Comnr h 1534 S San Joaquin



**DURANT
AND
PEERLESS
AGENCY**
**STUART
MOTORS
COMPANY
INC.**
121-123 N.
San Joaquin
TEL.
2041
STOCKTON

ROBERT POWELL CONTRACTOR AND BUILDER

PLANING MILL, 945 E. LINDSAY Cor. SACRAMENTO PHONE 2612 W RESIDENCE PHONE 12

SUPERIOR IRON WORKS, INC.

Tel. Lodi 430

Factory and Main Office LODI, CAL.

Manufacturers of Pumps, Pumping and Mining Machinery.

Iron and Brass Founders

PACIFIC

CARPET

Cleaning

Co.

AWNINGS

Mattresses

PHONE 2728

330 S. CALIF. St.

COLLINS—

- " John F clk r 2906 N Sutter
- " John H cement contr h 945 N Sutter
- " Lyle D clk r 711 E Worth
- " Mrs Mary h 635 E Clay
- " M h 302 Julienne Apts
- " Neil clk r 711 E Worth
- " Orrin H r 410 S San Joaquin
- " Thos B clk r 210 S Calif
- " Thos E linemn Gas Co h 128 W Castle
- " Wm W lab h 427 S Grant
- " Zelma stngr r 427 S Grant
- Collis Mrs Rena E bkpr r 215 E Fremont
- Collyar Iva clk r 2045 S Calif
- " Mary J indywkr r 2045 S Calif
- " Warren E glasswkr h 2045 S Calif
- Colman Chas lab h 526 Channel
- " Wm C lab r 615 E Lafayette
- Colombo Hotel (Jos Giordano) 228 S Center
- " Jos lab h 1526 E Oak
- " Virginia stngr r 1526 E Oak
- Colonial Restaurant (G Markopoulos N Hrnopoulos) 839 E Main
- Colorado Francisco lab r 334 E Washn
- Colson Mrs Marie h 1432 E Sonora
- Colt Wm P metalwkr h 1225 S San Joaquin
- Columbro Angelo fruit shipper Hunter cor Scotts h 928 S San Joaquin
- Colvin Clarence A lab r 1545 Pinchot
- " Clarence R clk SPCo h 830 N Sierra Nev
- Colwell Earl clk r 125a S Grant
- Coman Danl E r 1644 Berkeley
- " Helen M clk r 1644 Berkeley
- " Mary C tchr h 1644 Berkeley
- Comaskey Elizabeth A tel opr r 624 E Mkt
- " Thos S hosemn Truck Co 1 h 1347 S Hunter
- Comasky John L hosemn Truck Co 1 r 421 E Anderson
- " Peter lab h 421 E Anderson
- Comber John watchmn h 217 W Fremont
- Combs Mrs Mary E h 428 S Stanislaus
- Comer Edwin D tchr High Sch h 1230 N Harrison
- " Mrs Mary N r 1230 N Harrison
- Comfort Andrew J eng WPRy h 1332 E Poplar
- " Chas B farmer h 146 W Flora
- " Mrs Dora h 1941 N El Dorado
- " Mrs Emma h 226 W Clay
- " Hosmer H clk r 1332 E Poplar
- " Mrs Seraphina L r 146 W Flora

- COMMERCIAL ELECTRIC CO (C J Franke C D Bass) 311 E Mkt
- COMMERCIAL HOTEL (R S Crosssett) 431 E Main
- COMMERCIAL SERVICE CO Mrs F R Tate Mgr Multigraphers Public Stenographers Advertising Etc 31 N Sutter
- " Trucks (Jas Fenno Mel Lyons John Piseniti) drayage 14 E Weber
- COMMERCIAL & SAVINGS BANK E F Harris Pres C W Hawks Cashr Main cor Sutter
- Companion Adeline hairdresser r 1630 S Calif
- " Mary A indywkr r 1630 S Calif
- " Norris C glasswkr h 1630 S Calif
- Compasso Albert mach J E Funk h 2038 E Hazelton
- Compton Harry T civ eng 216 Union blk
- Comstock Chas W searcher S J Co Abs Co h 1605 West's Lane
- " Dwight C salsn S S Meyer h 820 N Center
- " Earl lab r 127½ Channel
- Conchete Leland J (Acme Machine Wks) h 436 S Stanislaus
- Conchite Peter B sheet metal wks Waterloo rd nr East h rt 3
- Condell Alfred J clk r 127 E Jefferson
- " Margaret M h 127 E Jefferson
- Condit Clyde E whol elec supp 124 N El Dorado h 1728 N San Joaquin
- " Mrs Ellen h 429 Miner
- " Ida E asst Pub Liby r 429 Miner
- Condon John M lab r 222 W Willow
- Condy Alva B grocer 1248 S Sutter h 1242 same
- " Amos S Jr painter h 422 E Walnut
- " Chas bkpr Sperry's
- " Edw B jeweler Haas & Sons h 820 N Madison
- " Griffith H bkpr r 820 N Madison
- " Jas H carp h 427 Chestnut
- " Mrs Pearl M h 401 Ellis
- Cone Mrs Edna clk r 118 S El Dorado
- Conery Wm J lab h 1803 Stanford
- Confer Erma M buyer Stkn D G Co r 421b N Am
- " Geo plasterer h 137 N Aurora
- " Mrs Nancy A h 421b N Am
- " Roy F foremn Calif Pkg Corp h 1401 E Sonora
- " Wm J h 322 N Sierra Nev
- Conforti Chas farmer h 924 S San Joaquin
- Conger Otto lab r 431 E Main

E. J. BLANCHARD

PAINTS, VARNISHES, WALL PAPER, ETC. Painting, Paper Hanging and Tinting

DISTRIBUTOR W. P. FULLER & PAINTS AND VARNISHES

616 E. MAIN St.

PHONE 465

STOCKTON

**COAL, COKE
BLACKSMITH
COAL**



**HAY, GRAIN
PHONE 1002
730 S. CALIF. ST.**

Congdon Mrs Melamie A (Somerset Apts) h 334 E Oak
 " Mildred stngr r 728 N Calif
 Congregation Adas Yeshurun 427 E Fremont
 Conklin Chester W (De Young & Conklin) h 745 N Edison
 " Fredk L r 745 N Edison
 " Matthew Indywkr h 1321 E Washn
 Conlan Mrs Catherine h 2162 E Main
 " Eugene P carp h 2162 E Main
 Conley J H cook r 313½ E Weber
 " John M salsn Shaw Co h Morada
 " Mrs Hazel clk Penney Co h A 1 Fremont Pk Apts
 " Wm H ftr Gas Co h 1730 S El Dorado
 " Wm J salsn E A Test h 1347 E Lindsay
 Connart Mrs Emma F r 2204 E Hazelton
 Connell see also O'Connell
 Connell Mrs Bessie clk r 126 E Flora
 " Burnett clk Hotel Main
 " Jas L auto repr 336 N El Dorado h 1700 Stanford
 " John B lab h 405 E Geary
 " Mrs Mary A h 126 E Flora
 Connelly Jerry S chauf r 329 E Lafayette
 " Julia masseur State Hosp
 " J J lab r 241 N Hunter
 Conner see also O'Connor
 Conner John D driver h 113 W 3d
 " Mrs Josie h 713 E Mkt
 Conners John expmn h 2445 E Scotts
 " Thos lab r 147 S Am
 Conneway Mrs Irene r 1046 N San Joaquin
 " Robt E mach r 426 E Mkt
 Connolly John F lab h 1433 E Mkt
 " Patrick J stockmn h 1845 N Madison
 " Philip plumber r 538 N Calif
CONNOLLY THOMAS E V-Pres-Cashr Stockton Savings & Loan Bank h 214 E Flora
 " Thos E Jr r 214 E Flora
 Connor Anne M bkpr r 1144 N Ophir
 " Mrs Bridget M h 1144 N Ophir
 " Frank H mach r 1144 N Ophir
 " F G attdt State Hosp
 " Mary E clk P O r 1144 N Ophir
 Conrad Arthur lab r 629 N Sutter
 " Mrs Mary B h 1107 N San Joaquin
 " Otto lab h 730½ E Church
 Conradt Arthur driver h 1348 S Calif
 Conroy Fred A eng Stkn I & C S Co h 1720 Berkeley
 Constant Hazel M stngr r 820 N San Joaquin

Continued—
 " Herman E printer r 820 N San Joaquin
 " Mrs Julia h 820 N San Joaquin
 " Myrtle E asst H L Gregory r 820 N San Joaquin
 Constantine Athans K mach h 1000 Fair Oaks av
 Contes Thos clk r 19 N Am
 Contipelli Bonifazio lab r 726 E 3d
 " Peter lab r 206 E 5th
 Convers Alfred R carmn SERy h 423 E Arcade
 Conway D W cook State Hosp
 " Etta attdt State Hosp
 " Frank W dep Co Recorder h 1321 Channel
 " Michael clothing 18 S Calif h 209 W Willow
 Conwell Mrs Helen h 1205 Roosevelt
 " Thos lab h 2309 E Hazelton
 Conzelmann Fredk J clinical dir State Hosp h 605 E Park
 Cook see also Koch
 Cook Alfred B mach 1511 E Fremont r 909 E Main
 " Archie clk h 1022 S Aurora
 " Andrew J mach r 647 E Lafayette
 " Carl C carmn SERy h 522 E Sonora
 " Carson C mgr Rindge Land & Nav Co h 123 E Magnolia
 " Claire W stngr r 430 W Vine
 " Mrs Emma I h 255 Monterey
 " Geo lab r 126 W Lafayette
 " Geo A mech r 123 W Clay
 " Grace B clk r 430 W Vine
 " Henry S boxmkr r 922 E Main
 " H C framemkr A C Williams
 " Mrs Jennie A smstrs h 1555 S Hunter
 " John lab h 114 W Mkt
 " J Wesley grocer 1348 E Lindsay
 " Lydia clk r 12 Washn Apts
 " Mark lab h 430 W Vine
 " Mrs Marie E clk Wonder h 12 Washn Apts
 " Mrs Mary E h 1962 E Mkt
 " Mrs Mildred clk h 310 Miner
 " Roscoe D clk h 419 E Clay
 " Thos J carp h 1243 S San Joaquin
 " Wm E painter h 320 E Magnolia
 " Wm G cond CCTCo h 8 Albertson & Drais Apts
 " W G attdt State Hosp
 " W Harry lab h 919 S Stanislaus
 Cooke Edw V plasterer h 436 W Worth
 " Jos M mach A B Cook h 2341 E Washn
 Cooks and Waiters Union Jos O'Malley sec 228 Union blk

WE CAN COLLECT YOUR OUTSTANDING ACCOUNTS TRY US
ROSS MERCANTILE & COLLECTION AGENCY
 516 FIRST NATIONAL BANK BLDG.
 FORMERLY YOSEMITE BLDG. PHONE 336

STOCKTON AUTO SUPPLY CO. JOBBERS OF AUTO SUPPLIES
 R. D. Heriot, Mgr. 248-50 N. El Dorado, Cor. Miner Av. Phone 17

SERVICE LAUNDRY

505 N. Sacramento St. Tel. 158. Our Motto: "Better Service" POLENSKE BROS., Props. LODI



WILLIAMS & LAMBERT
 Accessories---Parts
"THE STAR CAR"
 Sales---Service

230 N. SUTTER ST. MASON ROAD KING TRUCKS TELEPHONE 627



Coolley Edw D h 839 Stockton
 " Mrs Gertrude M chiropractor 401
 1st Nat Bk bldg h 930 N Sutter
 " J N h 329 N Calif
 " Ross barber h 31 S Pilgrim
 Coolures Peter chauff h 214 W Jefferson
 Coomes Lee C driver h 1033 Miner
 " Ray driver r 1033 Miner
 Cooney Celia E clk r 604 N Hunter
 " Edw archt h 440 E Magnolia
 " Edw foremn Hobbs-Parsons Co h
 147 W Poplar
 " Edw M draftsmn r 604 N Hunter
 " Mrs Elizabeth E h 604 N Hunter
 " Frank E lab r 604 N Hunter
 " Jesse W weigher Sperry's h 218
 E Worth
 " Mary F buyer Levy Bros r 604 N
 Hunter
 " Roy P tmstr h 657 Fair Oaks av
 " Vincent P elec r 604 N Hunter
 " Wm E h 813 E Main
 " W Michael ctr W F Clinger h 337
 S Pilgrim
 Coons David H foremn WPRy h 1148
 N 1st
 Cooper David h 637 N Grant
 " Edw btblk 314 E Mkt
 " Emma J C O nurse r 127 W Willow
 " Mrs Fanny S h 605 N San Joaquin
 " Jesse lab r 42 S Madison
 " Mrs Mabel h 610 N Sutter
 " Mrs Mae maid r 635 E Main
 " Mrs Maria r 840 Miner
 " Mrs Marie O h 127 W Willow
 " Minna O nurse r 127 W Willow
 " Pauline L clk r 637 N Grant
 " Perry A millhd h 127 Waterloo rd
 " Ray lab r 42 S Madison
 " Rose stngr r 637 N Grant
 " Roy cementwkr r 38 W Sonora
 Coots Jas R mach h 945 S Grant
 Coover David R photgr 443 E Weber
 h 212 S Tuxedo
 Copas Wm C salsn h 418 N Sutter
 Cope Mrs Hattie M h 2210 N Calif
 " Jas R eng WPRy h 717 N Pilgrim
 Copeland Mrs A W r 10 N Stanislaus
 " Geo C grocer 1502 N Calif h 1504 1/2
 same
 " Geo F h 221 S Grant
 " L lab Wagner Meat Co
 Copello Nick grocer 848 E Washn h
 346 same
 Copenhagen Mrs Alice h 421 Channel
 Copestake Jesse L lawyer 414 Belding
 bldg r 219 N Sutter
 Copp Adelbert lab r 430 Mariposa
 " Fleet F farmer h 430 Mariposa
 " Richmond L clk r 430 Mariposa

Coppel Anna M stngr r 1053 W Rose
 " M Jack garage 545 Channel h 1053
 W Rose
 Corato Mrs Matilda h 437 N Hunter
 Corbett Jas C tchr High Sch h 407 E
 Magnolia
 Corbin Edw F driver h 832a S Sierra
 Nev
 Corcoran Florence nurse r 2005 N
 Calif
 Corder Ray W brkmn WPRy h 1119
 Channel
 Cordova Anselmo lab h 312 W Main
 Cordovas Frank lab r 530 W Mkt
 Corkins Ernest L tmstr h 720 Syl-
 van Ct
 Cormeny Eugene mach h 641 W Vine
 " Eugene M bkpr r 1752 Stanford
 " Rose stngr State Hosp r 641 W
 Vine
 " Ruth clk r 641 W Vine
 Cornazzani John dep Sheriff h 1422
 N Commerce
 Cornes Geo A clk r 437 E Magnolia
 Corning Mrs Sarah h 1005 W Flora
 " Willard M bkpr Bk of Italy h 628
 Baker
 Cornwall Mrs Anna r 645 N San Joa-
 quin
 " Vernard R lithogr h 930 N Harri-
 son
 " Whitney h 645 N San Joaquin
 Cornwell Anita C nurse r 530 W Vine
 " Chas W lab h 530 W Vine
 " Maude C tchr College of Commerce
 r 530 W Vine
 Corona John T lab h 723 S Monroe
 " John T Jr lab r 723 S Monroe
**CORONA TYPEWRITERS (Stockton
 Typewriter Co) 430 E Mkt**
 Corpening Claude mech Dunbar-Han-
 sen Co h 713 W Fremont
 " Fred plumber h 15 W 6th
 " Mrs Myra E h 146 E South
 Corpino Michael lab h 327 Della
 Corr Leroy A clk Holt's h 718 E So-
 nora
 Corradini John mech r 315 S Pilgrim
 Correl Antone lab h 143 E Clay
 Corren Abraham M (Cohen & Cor-
 ren) h 223 E Worth
 " Harry (Corren & Sons) r 35 E Jef-
 ferson
 " Mendel (Corren & Sons) h 35 E
 Jefferson
 " Saml (Corren & Sons) h 223 N
 Aurora
 " & Sons (Mendel, Harry and Saml)
 furn 148 S San Joaquin and 43 S
 Hunter
 Corrigan Albert M mach r 234 N
 Sierra Nev

INSURANCE
 * LOANS *
 RENTALS

Drown Realty Co

EXCHANGES
 INVESTMENTS
 NOTARY PUBLIC

E. MARKET ST.

"HOMES ON EASY TERMS"

TEL. 2093

GLORIA ICE CREAM

"YOU'LL ENJOY IT" OAK and AURORA Sts. PHONE 640

Continued—

"Andrew carp R Powell h 1647 S Calif
 "Bernard J h 234 N Sierra Nev
 "Edna M stngr r 234 N Sierra Nev
 Corrodi G C lab r 126 W Lafayette
 Corser Eastman L adjuster PT&TCO h 1128 N East
 Corsi Giuseppe lab h 1212 E Clay
 Corsiglin Louis farmer h 133 W Magnolia
 Cortez Jesus lab r 214 E Taylor
 "Narciso lab r 214 E Taylor
 Cortier Lucile Indwkr r 629 S Sierra Nev
 Corum Mrs Anita h 501 E Pine
 "Fred L clk Knox Seed Co h 409 E North
 Coseboom Claude W pur agt Rindge & Pabst h 46 W Walnut
 Cosgrove Frank lab r 646 S Aurora
 "Mrs Katie T h 646 S Aurora
 Costa Alvin F clk r 2117 E Taylor
 "Angelo clk r 1227 N Pilgrim
 "Anthony boxmkr h 1227 N Pilgrim
 "Anthony E sawyer h 543 W Jackson
 "Aug J lab h 319 S Madison
 "Felix fruit shipper h 1035 N Ophir
 "John (The Belmont) h 206 S San Joaquin
 "John fruit buyer h 1214 E Poplar
 "John B clk Austin Bros h 2117 E Taylor
 "Jos boxmkr r 1227 N Pilgrim
 "Lena clk r 1227 N Pilgrim
 "Manuel clk Portuguese-Am Groc h 1142 S San Joaquin
 "Michael lab h 2231 McKinley
 "Tony lab r 1227 N Pilgrim
 Costaldo Andrew lab h 2537 E Hazelton
 Costanza John (Pioneer Tamale Fcty) h 342 E Oak
 "Pasquale (Pioneer Tamale Fcty) r 1119 S Am
 "Salvatore lab h 1119 S Am
 "Vita clk r 1119 S Am
 Costello Chas millmn r 122 S Calif
 "Frank millmn r 2224 Marsh
 "Jos carp h 2224 Marsh
 Cota Louis lab h 217 A
 Cotter Ernest A cond WPRy h 1144 N Sierra Nev
 "Raymond mach h 826 E South
 Cottle Harold S drugs 400 E Mkt h 1212 N El Dorado
 Cotton Alice M dept mgr Levy Bros r 39 N Calif
 "Mrs Fannie M h 220 Sonoma
 Cottrell L J attdt State Hosp
 "Theo D dredgermn h 234 N Union

Cottu John lab h 419 S Harrison
 Couch Wm A foremn S J Lbr Co
 Coudeu Mrs Catherine r 2235 Peralta
 "Eulalie clk r 2235 Peralta
 Coughlan Timothy P miner h 15 Hiawatha
 Coulter Mrs Achsah h 218 S Tuxedo
 "Edna F bkpr r 218 S Tuxedo
 "Howard E cond WPRy h 619 N Calif
 "Stuart A salsn r 17 Tretheway Apts
 Country Cash Grocery (G A, Aug and Mrs Sarah Gerber) 1445 E Fremont
 Counts Everett embalmer B C Wallace h 135 N Stanislaus
 County Assessor J W Moore Court House
 "Attorney Edw Van Vranken Court House
 "Auditor J D Maxey Court House
 "Board of Education H W Bessac sec Court House
 "Board of Supervisors E E Tretheway 1st Dist chairman J Y Coates 2d Dist Mrs M J French 3d Dist J W Stuckenbruck (Acampo) 4th Dist J T Ansbro (Banta) 5th Dist Court House
 "Clerk E D Graham Court House
 "Coroner O C Pope 500 N Sutter
 "Court House Main cor San Joaquin
 "Detention Home Mrs J L Williams supt 540 S East
 "Farm Advisor J W Adriance Cham of Com
 "Farm Bureau G A Gibson sec Cham of Com
 "Highway Maintenance Office J P Spooner Jr asst eng Court House
 "Horticultural Commissioner H H Ladd Court House
 "Hospital Wm Friedberger supt French Camp
 "Humane Officer J H Owen Court House
 "Jail 301 E Channel
 "Law Library Laura Klensch libr Court House
 "Probation Officer J A Norwood 513 Sav & Loan bldg
 "Purchasing Agent W Y Tretheway Court House
 "Recorder J D Finney Court House
 "Sealer Weights and Measures O T Melton Cham of Com
 "Sheriff W H Riecks Court House
 "Superintendent of Schools H W Bessac Court House
 "Surveyor F E Quail Court House



OPTICAL CO.

407 E. MAIN



THOUSANDS of people in San Joaquin County have purchased or built their homes by availing themselves of our loan system. **WHY NOT join those happy home-owners we have helped? THEY WILL BE INDEPENDENT IN OLD AGE.** **SAN JOAQUIN VALLEY BUILDING & LOAN ASSN. 11 S. HUNTER ST. IF YOU WISH TO SAVE—WE PAY 6% AND 7.2%. TEL. 154 A. M. Noble, Sec.**

CHAS. F. THOMPSON GENERAL INSURANCE

NEW ENGLAND MUTUAL
LIFE INS. CO.
710 to 711 F & M Bldg. Tel. 6156

EXCLUSIVE AGENCY
HARTMANN TRUNKS
Traveling Bags. Suit Cases.

Schwartz
LUGGAGE SHOP
305 E. WEBER AV.
STOCKTON

LADIES' HAND BAGS
LEATHER NOVELTIES

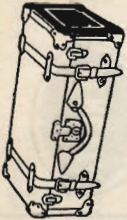

COUNTY—

“ Tax Collector W C Neumiller Court House
“ Treasurer W C Neumiller Court House
Court House Main cor San Joaquin
Courtland C C lab Nat Ice & C S Co
Courtland House (Mrs M E Kelly) fur rms 535 E Main
Courtney Thos lab r 46 S Aurora
Couturier Nicholas J barber 133 N Calif h 17 Yale Apts
Covell Devincenzi & Rose (L F Covell A R Devincenzi C C Rose) produce East cor Weber
“ Lester F (Covell Devincenzi & Rose) h 1132 W North
Covella Michael lab h 2066 E Weber
Covello Albert barber 146 S Center h 2006 E Lafayette
“ Jos lab h 2114 E Weber
Covey Edw T mech r 1535 S San Joaquin
“ Frank E mach r 27 W Oak
“ Leo W servicemn Holt's h 256 W 3d
“ Robt h 1535 S San Joaquin
“ Roy L foremn Calif Transit Co h 4 Calif Apts
Cowan John lab r 421 E Jefferson
Cowell Adelbert M carp HMCo h 319 N Stanislaus
“ Alfred L lawyer 910 F&M bldg h 17 E Willow
“ Arthur W brick contr h 1231 N Sutter
“ Arthur W Jr farmer r 1231 N Sutter
“ A Ernest brklyr h 821 N Am
“ Fred W foremn HMCo h 905 N Sierra Nev
“ Frederic C carp h 1333 E Poplar
“ John E brklyr h 119 W Flora
“ Margaret stngr r 1231 N Sutter
“ Mrs Minnie A hairdresser h 747 Channel
“ Myron brklyr h 117 W Flora
“ Ruth A stngr r 747 Channel
“ Wilbert farmer r 1231 N Sutter
Cowell R H attdt State Hosp
Cowen Harold L (Polly Ann Bakery) r 829 E Main
“ Jay P (Polly Ann Bakery) h 829 E Main
“ Ralph E baker h 2347 E Mkt
“ Raymond A baker h 1665 West's Lane
“ Sadie clk r 829 E Main
Cowin Irving stmr capt G Shima
Cowing Myron r 203 E Clay
Cowley Wm L clk S Oil Co h 430 E Maple

Cox Bernard (Graham & Cox) h rt 1
“ Chas W carp r 729 E Main
“ Edw h 418 S Ophir
“ Fred r 341 Hampton
“ Fred E telg opr SPCo h 1325 N Commerce
“ Geo eng h 819 Miner
“ Harry lab r 43 S Monroe
“ J R attdt State Hosp
“ Lester r 346 E Lindsay
“ Marion stngr R L Beardslee
“ Walter r 346 E Lindsay
Coy Mary C smstrs r 143 W Jefferson
“ Thos J tmstr h 143 W Jefferson
Cozad Jos D clk F H Clark h 1644 Stanford
Crabb Chester M lab r 1313 S Am
“ Jos S lab h 1313 S Am
CRABTREE'S TRAVEL OFFICE J A
Fralick Mgr Steamship Tickets 11 S Calif Tel 1437
Craddock Albert inspr Holt's h 442 Miner
“ John clk h 428 N Harrison
“ Wesley printer r 530 N Am
Craher Mrs Sadie r 212 Home Apts
Craib Wm carp h 1515 S Aurora
Craig Archie R washer Nat Towel & Lndy Co h 215 S Laurel
“ Clifford J clk r 221 S Sierra Nev
“ Danl Jr clk Shell Co h 1123 N East
“ Harold C draftsmn Gas Co h 128 1/2 E Flora
“ John H h 221 S Sierra Nev
CRAIG JUDSON L Owner Clarkadota
Fig Plantations h 928 Stockton
“ Myron clk r 2044 E Hazelton
“ Oscar chauf r 19 N Hunter
“ Walter R clk Branch's h 30 E Aca-cia
“ Wm E cond WPRY h 1105d E Oak
Crail Clarence G embalmer De Young & Conklin
“ Jas restaurant 108 N Hunter r 320 N Hunter
Cramblitt Frank A cashr First Nat Bk h 1525 N El Dorado
“ Harry U lab h 223 S Ophir
Cramer see also Kramer
Cramer Allie police h 1209 N Commerce
“ Edw E h 1421 N Commerce
“ Erastus C clk W-P-KCo
CRAMER LAWRENCE R Mgr Law-
rence Mercantile Service h 133 W Magnolia
“ Walter C brklyr h 1203 N East
Crampton Bert printer Record h 845 E Jackson
“ Fred lab r rear 1122 S Grant
“ T W boiler mkr r 1126 N East

KRIEGER MOTOR COMPANY I. G. KRIEGER

PHONE 448

AUTHORIZED
SALES AND SERVICE

Lincoln Ford Fordson 115-19 S. Sacramento St., Lodi

58

CARPET CLEANING
LAYING
REFITTING
MATTRESS MAKING
RENOVATING
UPHOLSTERING

MANTHEY TENTS
AWNINGS
420 BROS. Phone **411**
N. Calif. St. **CANVAS GOODS**

Crandall Chas D mgr Vehmeyer
Transportation Co h Country Club
Boul
" Chester clk Prahser Bros h 10 Yale
Apts
Crane Clay attdt State Hosp h 25 S
Ophir
" Co G E Crane pres real est 30 S
San Joaquin
" Edwin W rural carrier P O h 1940
S Am
" Elmer L lab h 2297 E Sonora
" Eugene J towermn h 2297 E So-
nora
" Gay E v-pres Eastman-Gibbens Co
h 1429 N Lincoln
" Geo E pres Crane Co h 445 W Aca-
cia
" Mrs Lillie h 534 N Am
" R Clifton carp h 743 E 6th
" Mrs Violetta V h 28 E Vine
Crary Archibald W phys h 1051 W
North
Crase Clarence chauf h 105 S Sierra
Nev
" John F mkr Gas Co h 929 S Am
" La Verne stngr r 1420 E Poplar
" Merle lab r 105 S Sierra Nev
Crater Geo B solr Independent h 229
N San Joaquin
Crates Edw driver r 640 E Mkt
Cravallio Jos h 207 S Tuxedo
Craven Mrs Alice T h 1220 S Sutter
" John H clk r 1220 S Sutter
" Mrs Margaret h 232 E Taylor
" Mrs Nellie r 1121 S Calif
Craver Jack E carp h 1505 S Grant
" Mrs Phoebe h 126 S Eugenia
Craviotto John V (Craviotto & Thomp-
son) h 1434 N Monroe
" & Thompson (J V Craviotto I B
Thompson) phys 31 N Sutter
Craw Earl E carp h 35 W 6th
Crawford Frank H driver r 104 Fair
Oaks av
" Geo M cementwkr h 10 W 3d
" John lab h 2525 E Weber
" John N jan h 203 E Wyandotte
" Jos E linemn h 601 E Lafayette
" Leila A h 1029 N Madison
" Leroy chauf A C Williams
" Mrs Lucy h rear 1605 S Am
" Oliver E lab h 104 Fair Oaks av
" Raymond R h 425 Orange av
" Robt R shingler h 144 McDonell
" Stanley B bkpr Stkn Trans Co h
525 E Maple
" Wm lab h 521 W Worth
Creano Carlo lab h 440 N El Dorado
Creighton Mrs Evelyn S dressmkr h
714 W Park

CRESCENT MFG CO F M Gauthier
Pres E E Thompson V-Pres Gen
Mill Work 47 W Worth Tel 3124
Crevelli Peter dry gds 1037 S Center
Crippen Mrs Coila h 8 Milton
" Mrs Ruth R h 432 Mendocino
Cripps Norman D police h 918 Yo-
semite
Crisco Victor lab r 314 E Jefferson
Criss Jas T mach h 429 E Geary
Crist Ernest lab r 205 N Hunter
" Jay D asst to mgr Hobbs-Parsons
Co h 1040 Vernal Way
Cristell Fabian r 227 S Aurora
Critz Wm C salsn h 1241 S Calif
" Zenith Sales Co J A Fisher pres
J A Fisher Jr sec tires 347 Miner
Groce Giacomo lab h 999 Fair Oaks av
Crocker Albert H carmn SERy h 435
Ellis
Croco Giuseppe B carp h 425 W Mkt
Croft Clarence clk Federal Outftg Co
Crom Mrs Sarah T h 27 E Ash
Cromer Archie H mech r 1617 S Stan-
islaus
" Harry B police h 519 E Park
" Lee F eng h 1617 S Stanislaus
Cromwell Mrs Arabella G h 519 W
Vine
Cronin Geraldine clk r 836 N Hunter
**CRONIN JOHN R Lawyer 204-5 Wil-
hoit Bldg h 429 N Regent**
" Mrs Julia h 836 N Hunter
Crooks Chas G clk Nat Paper Prod Co
h 538 E Worth
Crosar John lab r 705 2d
Crosby Mrs Frances h 613 N Sutter
" Mrs Hazel r 47 W Sonora
" Lucy E tchr High Sch h 427 E Pop-
lar
" Matthew A mach h 1437 E Oak
" Ray B lab h 1325 E Hazelton
Cross Anna nurse h 557 E North
" Emilie M stngr r 1319 E Weber
" Herbert eng h 1319 E Weber
" Lester E phys h 207 W Acacia
" Richd M driver J Larippa
Crossett Robt S (Commercial Hotel)
h 431 E Main
Crotty Mrs Lillian bkpr r 121 E Clay
Crouch Earl B awningmkr Pac Carpet
Cleaning Co h 541 Hawthorne
Crowe see also Kroh
Crowe Clarence A eng Union Ice Co
h 530 Channel
" David M dredgermn h 116 E Clay
" Lewis H autos 415 S Center r 338
E Lindsay
" Peter eng Union Ice Co
Crowell Chas D (O K Garage) h 1325
S Sutter

SAN
JOAQUIN
D
E
T
E
C
T
I
V
E
BUREAU
J. T. MCKINDSEY
MANAGER
LICENSED AND
BONDED
Correspondents
in all principal
cities
PHONE
2168
SMITH &
LANG BLDG.
STOCKTON, CAL.



Asbestos Roofing
PHONE 24

ROOFINGS of Every Kind

ASBESTOS SHINGLES, BUILDING PAPER, SLATE
ROOFING, DEADENING FELT, EXPANSION JOINTS

SIMPSON-GRAY LUMBER CO.
COMMERCE AND SONORA STREETS



VALLEY LAUNDRY

A. M. CLINE - - - - Pres.
 C. N. HODGES - V-Pres.
 W. D. HUFFAKER - Sec.
 We Use 'Refinite' Softened Water Only
 Tel. 381. 1235 E. Lindsay St.



Southwell-Hunter Auto Co.

245 N. El Dorado Street

Stockton



CROWELL—

" Clarence V expmn h 155 Monterey
 " June stngr r 2016 S Hunter
 " Timothy J painter h 2016 S Hunter
 " Wm H r 1325 S Sutter
 Crowl Mrs Jennie L r 1851 Lexington
 Crowley Edw A tailor r 227 E Lindsay
 " Gerald clk r 1123 E Mkt
 " Mrs Margaret matron State Hosp
 " Michael driver C Stein
 Crova Jas lab r 306 S Union
 Crozier Chas E carp r 34 S San Joaquin
 Crump John E salsn h 802 W Poplar
 Cruse Edwin T painter r 1309 Miner
 " Geo M lab r 820 S Sierra Nev
 " Howard E lab h 820 S Sierra Nev
 " Mrs Leona R r 820 S Sierra Nev
 " Mrs Mabel r 720 W Acacia
 Cruso Dominic btblk 516 E Main r 348 S El Dorado
 Cruz Alex A tchr h 436 San Jose
 " Ernest H mech r 221 N Grant
 " Geo lab r 115 S Stanislaus
 " Gilbert S clk r 221 N Grant
 " Mrs Ida M h 221 N Grant
 " Jos wringer W W Imp Lndy r 415 S Calif
 " Julian lab h 2438 E Lafayette
 " Lawrence P driver r 729 E Main
 " Louis A h 221 N Grant
CRYSTAL DISTILLED WATER CO
 Burchard P Higby Mgr Rear 1415 N Center Tel 1913
 Cuanen Jos cementwkr h 323 N Calif
 Cuellar Thos lab r 228 E Anderson
 Cureton Edw dentist 306 Sav & Loan bldg h 1428 N Center
 Cugino Nicholas cementwkr h 19 St John
 Culkin Jas J watchmn h 822 E Park
 " Mary E clk r 822 E Park
 Culler Jay C h 27 Laurel
 " Jos lab Union Ice Co
 Cullerz Arthur W lab Holt's
 Culley Noel boilerwkr r 1439 E Weber
 Cullums Chas H mgr Branch's h 944 E Oak
 Culver Mrs Addie h 623 Miner
 " Chas E ctr Stkn Monumental Co h 535 E North
 " Gilbert C foremn Holt's h 1251 W North
 " Harold G acct r 1251 W North
 Cummings John musician r 8 Somerset Apts
 " Rev Thos J asst St Mary's Catholic Ch
 Cummins Harry P lab r 248 W Main
 Cuneo Jos lab r 306 S Union
 " Rachael bkpr r 821 W Poplar

Cunha Louis lab r 2021 S Sutter
 " Manuel lab h 2021 S Sutter
 Cunney John painter r 347 N Sacramento
 Cunningham Albert attdt State Hosp h 445 S Pilgrim
 " Beatrice F clk r 1519 Pinchot
 " Francis C eng h 2256 E Mkt
 " Glenn B clk SPCo h 1519 Pinchot
 " Harrison M (Rothenbush & Cunningham) brewers' agt 711 E Oak h 614 N Stanislaus
 " Henry J clk Hotel Stkn
 " John H salsn Albertson & Draiss h 1223 S Stanislaus
 " Margaret E h 17 E Acacia
 " Mrs Mary h 1535 Nellis
 Curley Albert B cementwkr r 2324 E Church
 " Armon lab r 2324 E Church
 " Arthur lab r 2324 E Church
 " Mrs Mary h 2324 E Church
 Curliss Hugh agt Met Life h 121 E Jefferson
 " Ira L clk r 322 S Pilgrim
 " Mrs Linda h 322 S Pilgrim
 Curnow Bros (T W and C C) bakers 29 N Calif
 " Chester P auto repr 317 Channel h 2066 E Mkt
 " Clarence E (Howe & Curnow) h 1245 E Poplar
 " Clinton C (Curnow Bros) h 905 N Ophir
 " Edw lab r 115 S Stanislaus
 " Mrs Elizabeth r 1245 E Poplar
 " Theo W (Curnow Bros) h 29 N Calif
 Curran Chas S driver h 522 E Sonora
 Curraza Pio waiter St Joseph's Home
 Currens Jas E C draftsmn Gas Co h 1405 Roosevelt
 Currey John T capt ITCo r Hotel Stkn
 Curry Alvin chauff State Hosp
 " Chas B foremn Assoc Terminals Co h 1556 S San Joaquin
 " J H metalwkr h 1 Irvington Apts
 " Lena lndywkr Golden West Lndy
 " Mrs Luella h 1221 E Church
 " Ray E plater Calif Plating Wks h Cherokee Lane
 " Richd B carp r 548 W Magnolia
 " Wilbur F r 1305 S Hunter
 " Winfield S mech r 1221 E Church
 Curtis Arthur lab h 438 Miner
 " Wilbur F r 1305 S Hunter
 " Benton F draftsmn S I Wks h 1242 N Center
 " Bessie A bkpr r 630 E Fremont
 " Carl J soft drinks 326 E Main h 835 W Poplar
 " Chas H ftr Gas Co h 334 W Jefferson

THE LODI NATIONAL BANK

COMMERCIAL - SAVINGS - SAFE DEPOSIT BOXES PINE COR. SACRAMENTO ST. TEL. 77 LODI, CAL.

60

MILLS MERCANTILE AGENCY

710 COMMERCIAL BANK BLDG.
PHONE 2442
L. A. MILLS, Attorney

COLLECTIONS ANYWHERE Send Us Your "Slow Pay" Accounts

Continued—

" Chas H mgr Western Meat Co h
1721 S San Joaquin
" Earl F driver h 1022 S San Joaquin
" Elma tchr City Schs r 511 W
Acacia
" Fornia S h 1229 N Center
" Geo carp h 2325 E Sonora
" Geo G supervisor State Hosp h 835
W Poplar
" G Earl eng r 835 W Poplar
" Mrs Hattie h 2 Knutzen Apts
" Helmer B saln r 1229 N Center
" Jas R mech h 620 E Oak
" Mrs Kezia D h 1239 N Center
" Mark O clothing 401 E Weber h 146
W Magnolia
" Mrs Minnie h 738 E Oak
" Martin B attdt State Hosp
" Roy B foremn Gas Co h 826 Fair
Oaks av
" Walter lab r 611 E Mkt
" Wm W piano tuner h 225 S Am
Cushing Edw C eng SPCo h 515 W
Vine

Cushman Mrs Jessie h 1405 E Hazelton

CUSHMAN MOTOR WORKS T R
Browne Mgr Gasoline Engines
Pumps Etc 838 E Main

Cusick Henrietta E supervisor PT&T
Co h Bungalow Park

" Mary B tel opr r Bungalow Park
" Milton V tractor opr h 1356 N East
Cuthbert Geo H peddler h 632 E Lind-

say
" Wm lab r 611 E Mkt

Cutler Edwin R cond CCTCo h 1112 S
Calif

" Harry S foremn Nat Paper Prod Co
r 530 N San Joaquin

**CUTTING FRANCIS (L M Cutting &
Co) h 310 E Vine**

**CUTTING LEWIS M (L M Cutting &
Co) h 1045 N Center**

**CUTTING L MILTON (Cutting &
Lusignan) h 119 Bedford**

**CUTTING L M & CO (L M and
Francis Cutting) Real Est and Ins
17 S San Joaquin (See top lines)**

" Maria S photgr r 1045 N Center

**CUTTING & LUSIGNAN (L Milton
Cutting J T Lusignan) Franklin and
Maxwell Motor Cars 231 N Calif
(See side lines)**

Cutts Cecil R ironwkr r 422 E Church

" Oliver C farmer h 422 E Church

" Ora M stngr r 422 E Church

Cutty Leon A (Beauregard & Cutty)
h 731 San Jose

Cyers Fred lab r 621 E Hazelton

CYRUS PEIRCE & CO O E Sandman
Mgr Investment Securities 803
Coml Bank Bldg
Cyrzan Philip J lab r 233 S Sutter

D

Dabadie Clyde R (System Machine
Wks) h 1311 E Washn

" Harry E (System Machine Wks) r
128 N Pilgrim

" John F mach r 1031 S Calif

" John L (System Machine Wks) h
1033 S Calif

" Mrs Rose M h 128 N Pilgrim

" Walter mach r 1227 E Main
Dabb Edwin chauf Dinubilo & Co

Dabb Jas chauf h 216 W Taylor

Dabbert E R clk h 436 E Lindsay

Dabner John driver r 28 E Clay

Dabove John grocer 316 S Sierra Nev
r 1412 E Lafayette

Dadino Jose lab h 522 W Washn

Dagen Saml A auto repr 920 E South
h 904 1st

Dahl Andrew C carp h 2081 E Mkt

" Chas S clk Stkn Drug Co h 1115 E
Mkt

Dahlgren Chas clk Doan Co

" Chas F engraver B M Woodhull h
rear 147 Ramona av

Dailey Mrs Ida M h 130 S Sutter

" Mrs Margaret h 27½ N Pilgrim
Daily Report (Record Pub Co) 530 E
Mkt

Daingerfield Chas L dentist 712 Coml
Bk bldg h The Oaks

Daisley Geo F clk h 45 W Oak

Dake Jas A h 1 Wolf bldg

" Tony A watchmn Xclusive Lndy

Dale Alex J oiler h 420 Blain

" Geo W uphlstr r 741 E Weber

" Ralph W real est 318 Miner h 2202
N Calif

Dalesandro Gladys L bkpr r 345 W
Poplar

" Peter h 345 W Poplar

Dallama Jos baker G-I Bak Co

Dallas Geo lab r 535 E Sonora

" Mrs Lottie h 535 E Sonora

" Robt lab r 535 E Sonora

Dallons Mrs Amelia h 1941 S San Joa-
quin

Dal Porto Ario D firemn SPCo h 1217
E South

" Chas M chauf h 1755 S Hunter

" Fred J mech Stkn Motors Co h 428
E Worth

" Gaetano (Dal Porto & Belluomini)
r 142 S Center

" Peter lab h 128 W Clay

" Stefano lab h 1009 S El Dorado



**Brunswick
PHONOGRAPHS
VICTROLAS**



**'AMPIGO'
AND OTHER
PIANOS**



**GRAND
PIANOS
McNEIL
& CO.**

630 E. MAIN ST.
TEL. 735

STOCKTON SHEET METAL WORKS
All Kinds of TIN, COPPER and GALVANIZED IRON WORK

37 N.
American St.
Phone 354