

CHAS. F. THOMPSON

GENERAL INSURANCE NEW ENGLAND MUTUAL LIFE INS. CO.

710 to 711 F & M Bldg. Tel. 6156

EXCLUSIVE AGENCY
HARTMANN TRUNKS
Traveling Bags. Suit Cases.

Schwartz's
LUGGAGE SHOP
305 E. WEBER AV.
STOCKTON

LADIES'
HAND BAGS
LEATHER NOVELTIES

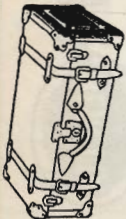

Sutil John P coremkr h 647 W Mkt
 Sutliff Byron P mech h 1123 N Calif
 " Chester L clk r 1123 N Calif
 Sutter Bart lab h 44 Fair Oaks av
 " Corset Shop (Ann Mohr Mrs Laura Weller) 116 N Sutter
 " Frank J painter h 318 S Tuxedo
 " Harold L cashr WPRy r 1232 Miner
 " Jos lab h 425 W Scotts
 " Mrs Mary A h 1232 Miner
 " Saml soft drinks 228 E Taylor r 428 S Stanislaus
 Suttles Everett carmn SERY h 422 E Poplar
 Sutton David painter h 1320 Roosevelt
 " Mrs Etta h 1817 N Commerce
 " Mrs Mollie (Argo Rooms) h 207 Channel
 Suzuki Yo branch mgr Japanese-Am News
 Swager Frank meat ctr Pollard Bros & Williams
 Swain Clarkson archt D-H-PCo h 6 Glen Ellen Apts
 " John A farmer h 336 W Acacia
 " Jos H farmer h 1045 N Commerce
 Swaine Wm lab h 501 Moss
 Swan Emert P clk W-P-KCo h 1432 Pinchot
 " Frank foremn C E Totten
 Swanser Frank N lab h 1217 S Grant
 Swanson Arthur B h 429 N Central
 " Chas T switchmn WPRy h 1316 E Church
 " Edna h 1331 E Church
 " Ellen D bkpr r 131 E South
 " Swen S biksmth h 131 E South
 Sward Jos A eng Am Fuel & Feed Co h 1132 E Flora
 Swart Leo launchmn ITCo
 Swartz Mike tinner Miller-Hays Co
 Sweem Bud driver r 1725 S Stanislaus
 " Chas J lab h 1725 S Stanislaus
 " Jas F lab h 1660 S Am
 " Leo F bkpr r 1660 S Am
 " Mrs Mary r 122 N Stanislaus
 Sweeney Jas carp h 3 Alpine Apts
 " Robt gardener St Joseph's Home
 Sweet Morris sheep raiser h 820 E Oak
 " Nathan peddler h 1046 S Center
 " Rose clk r 820 E Oak
 " Saml hosemn Eng Co 2 h 935 S El Dorado
 Swein Dowd lab h 1138 S Union
 Swenkofske Gus H mach h 838 Channel
 Swenson Bert E supt City Playground & Recreation Commission h 1715 N Commerce

Swift Chas elec r 739 N Center
 " Harry A florist Val Floral Co h 605 N Madison
 Swigart G H cook State Hosp
 Swinney Ernest G clk Yost Bros h 120 E Wyandotte
 Swinton Lydia L in chg Pentecostal Mission h 24 S Grant
 Swiss-Italian Restaurant (V Matteucci F Petroni A Binsacca) 120 S Center
 Swits John B clk r 1931 S Am
 " Mrs Martha h 1931 S Am
 Swtzer Mrs Lou R h 810 N Sutter
 Switzler Mrs Violet V cashr Stkn D G Co r 621 N Sutter
 Swize Clyde carmn SERY h 6 Washn Apts
 Sykes Nan tchr City Schs h 14 Claremont Apts
 " Wm M painter h 536 S Calif
 Sylvester Ernest O lumbermn h 701 W Poplar
 Sylvia Mrs Sadie h 421 S Calif
 Symes Harold B salsn h 1545 N Center
 Symms Wm watchmn Tryon Wool Scouring Plant
 Syndicate Barber Shop Wm Brecht mgr 127 E Weber
 System Machine Works (C R, J L and H E Dabadie) 525 Channel
 Szabo Jos lab h 214 W Vine
 " Jos L clk r 103 S Center
 Szakal Peter clk Triangle Parts Co h 2304 Marsh

T

T & D Theatre N O Turner mgr 234 E Main
 T & J Tailors (J Fotes R Alexander) 203 E Weber
 Tobacco Mario (S F-Italian Paste Co) h 1035 N Sierra Nev
 " Maurice h 1529 E Poplar
 " Pietro r 1035 N Sierra Nev
 Taber Thos J lab h rear 511 W Washn
 Taboada Jos baker h 124 W Elm
 Taboado Marcelin driver h 1420 Miner
 Tabor Harry h 1931 E Church
 Tackabury Hervey K dept mgr Stkn Lbr Co h 438 E Magnolia
 Tacker Marie stngr State Hosp
 Tackett Opal bkpr r 1024 N Pilgrim
 Taft The (J Larranaga B Aldunate) clothing 35 S Hunter
 Tafuri Jos jan h 1520 E Scotts
 Tager Mrs Annie children's furngs 426 E Weber h 530 N Van Buren
 " Mrs Dora r 102 E Worth
 " Esau clothing 10 N El Dorado h 102 E Worth
 " Saml (Stkn Junk Co) h 311 W Park

KRIEGER MOTOR COMPANY I. G. KRIEGER PHONE 448

AUTHORIZED SALES AND SERVICE

Lincoln & Ford 115-19 S. Sacramento St., Lodi

CARPET CLEANING
LAYING
REFITTING
MATTRESS MAKING
RENOVATING
UPHOLSTERING

MANTHEY TENTS
AWNINGS
420 BROS. Phone **411**
N. Calif. St. **CANVAS GOODS**

Taggart Alice G stngr r 1460 S Hunter
" Geo B carmn SERY h 1460 S Hunter
" Lelia A stngr r 1460 S Hunter
" Wm E jeweler 129 N Sutter h 245
W Flora

Tagtmeier Fred W boiler mkr S I Wks
h 217 W Fremont

TAISEN'S DYEING & CLEANING
WORKS (J C and W H Taisen)
422 N Aurora Tel 3087 J

Taisen John C (Taisen's Dyeing &
Cleaning Works) h 418 N Aurora

" Walter H (Taisen's Dyeing & Clean-
ing Works) h 1235 N Pilgrim

Tait Henry G salsn r 234 E Mkt

Talbot John lab Gloria Ice Cm Co
" Raymond buyer Tryon Wool Scour-
ing Plant r 124 W Main

" W H lab r 611 E Mkt

Talbott Mrs Annie h 419 Miner

Talich Geo lab h 608 Sharon

Talley Frances E music tchr h 1131 S
Center

Tallman Chas L millwright r 1048 N
Sierra Nev

Talt Danl H asst eng SPCo h 1051 N
Pilgrim

Tambs Hart S chauf h 445 Hawthorne

Tanascia G A lab State Hosp

Tanberg Chas A painter h 1338 E
Main

" Ralph L baker h 1340 E Main

Tandrow Mrs Edna M acct WLCo h
1305 S Hunter

" Jas A asst agt SPCo h 115 W Poplar

Tandy John N window trmr Rosen-
thal's h 11 Budd Apts

Tangemann Albert H (Stkn Welding
Works) h 829 San Jose

Tannehill Jas E solr C A Menne h
1236 Channel

Tanner Chas H farmer h 720 E 9th

Tarabari Sylvia (Modern Auto Paint-
ing Co) r 121 S Commerce

Tarbelle Frank M elec r 824 W North

" Robt A farmer h 824 W North

Tarbox Chas A h 11 N Ophir

" Fred L mach r 922 E Main

Tarr Flornce W h 1502 S San Joaquin

" Flornce W Jr auditor Holt's h 630
W Magnolia

Tarro Lucille attdt State Hosp

Tarry Howard C mech Weeks Co h
128b N Sierra Nev

Tartaual Aug lab h 322 W Oak

" Madalyne nurse r 322 W Oak

Tarter Horace V (Tarter Webster &
Johnson) pres Stkn Box Co h 941
W Willow

" Webster & Johnson (H V Tarter
C A Webster W S Johnson (S F)
whol boxes 424 N Aurora

Tassano Antone farmer r 1528 E Fre-
mont

" Criston mech r 1528 E Fremont

" Giacomo A farmer h 1528 E Fre-
mont

" Louis lab Stkn Plumbing Supp Co

Tate Frank riveter h 1321 E Washn

" Fred R office 31 N Sutter h 415 E
Oak

" Mrs F R mgr Commercial Service
Co h 415 E Oak

" Naomi E clk r 415 E Oak

" Richd H clk r 415 E Oak

Tatton Archie L (Gorth & Tatton) h
2011 McKinley

" Cornelius C (Tatton & Chitwood)
h 1750 Berkeley

" & Chitwood (C C Tatton R N Chit-
wood) vulc 225 Channel

Tatum Jos filer h 638 E Lindsay

" Lester O clk h 712 E Church

Tavelli Caesar lab h 18 Alpine

Tavernas John waiter h 742 E Washn

Taylor Archie C ironwkr r 240 E
Taylor

" Arthur eng Am Fuel & Feed Co

" Benj H core mkr W B Augustine h
12 W 3d

" Bert carp h 523 N Sierra Nev

" Bert lab r 802 N Pilgrim

" Chas A foremn Cal Nav & Imp Co
h 1127 N Madison

" Chas G plumber r 2118 E Mkt

" Edw D mgr S J Co Abs Co h 327 W
Park

" Ethan A (Fair Oaks Garage) h 435
Fair Oaks av

" E Russell Jr hostler h 2118 E Mkt

" Forester H (Stockton Milk Co) h
417 E Wyandotte

" Fred E (Mellin & Taylor) h rt 4
bx 75a

" Geo W elec E L Gnekow

" Gladys M clk r 1120 S Stanislaus

" Harry machhd r 426 E Mkt

" Helen E stngr r 1120 S Stanislaus

" Herman peddler h 405 N Hunter

" Hyman peddler h 1404 S San Joa-
quin

" H C r YMCA

" Jack lab r 327 S Stanislaus

" John L sec Eastman-Gibbens Co h
515 N Am

" Jos (Grant & Taylor) h McKinley
Tract

" Julia clk r 245 W South

" Julia A clk r 1120 S Stanislaus

" Mrs Leonora h 138 S Union

" Le Roy h 1645 Channel

" Mrs Maude h 1143 N San Joaquin

" Maurice D (Taylor & Atwood) r
1023 N Sutter

SAN
JOAQUIN
D
E
T
E
C
T
I
V
E
BUREAU

J. T. MCKINDSEY
MANAGER

LICENSED AND
BONDED

Correspondents
in all principal
cities

PHONE
2168

SMITH &
LANG BLDG.
STOCKTON, CAL.

FOLLOW THE ARROW



SILOS, TANKS,
IRRIGATION
PIPE

STOCKTON LUMBER CO.

LUMBER

AND ALL ITS PRODUCTS

COMMERC

235

SIMPSON-GRAY LUMBER CO.

SONORA STREETS

MILLWORK
SASH AND
DOORS

VALLEY LAUNDRY

A. M. CLINE - - - - Pres.
 C. N. HODGES - V-Pres.
 W. D. HUFFAKER - Sec.
 We Use 'Refinite' Softened Water Only
 Tel. 381. 1235 E. Lindsay St.



Southwell-Hunter Auto Co.

245 N. El Dorado Street

Stockton



TAYLOR—

" Miles lab r 745 E Hazelton
 " Orpha smstrs r 27 S Stanislaus
 " Ralph H patternmkr MFCo h 640 N Harrison
 " Rex E attdt State Hosp
 " Rheuben E mech Autocar Sales & Service Co h 1212 E Roosevelt
 " Richd G firemn h 1139 E Mkt
 " Roscoe M sales mgr R C Bridge h 602 N Sutter
 " Mrs Rosetta J h 27 S Stanislaus
 " Mrs Sarah h 1120 S Stanislaus
 " Sidney E pressmn r 1212 Roosevelt
 " Trevenen J foremn Stkn Milk Co r YMCA
 " Wm H foremn Am Carton Co h 7 Somerset Apts
 " W F firemn WPRy r 904 E Main
 " & Atwood (M D Taylor D L Atwood) auto reprs 221 N Am
 Teal E S chtmkr A C Williams
 Tealdi Andrew H lab h 320 Della
 " Erasmo baker h 338 W Oak
 " Theo J clk r 320 Della
 Tecklenburg Mrs Margaret h 1221 Pinchot
TEEFY ROBT B V-Pres-Mgr Bank of Italy r 645 N San Joaquin
 Teets Albert L mech r 716 E Church
 Tefft Irene stngr S J Val B & L Assn h 709 E Sonora
 Teichman Mrs Kate h rear 2460 E Main
 " Richd P salsn Morgan & Hoerl h 247 W Fremont
 " Wm J (Rimington & Teichman) r 409 Miner
 Teiman Richd foremn Tryon Wool Scouring Plant
 Teixeira Frank lab h 520 W Jackson
 Tellan Irene stngr r 1121 Miner
 Teller Chas L mach r 725 E Hazelton
 " Ivan A lab h 448 S Sierra Nev
 " Mrs Susan M h 725 E Hazelton
 Telles Angelo btbk 35 N Calif
 Telomoni Matteo baker Roller Bros
 Temme Henry saladmkr h 2295 E Mkt
 Temple Fred r 623 Miner
 " Israel 424 N Hunter
TEMPLE OF ECONOMY (Meier and Leopold Katten) Dry Goods 535-7 E Main
 Templer Mrs Malissa H r 520 N Ophir
 Templeton G M salsn S S Meyer
 " Mrs Hazel r 122 S Stanislaus
 " Mrs H D smstrs r 429 N Am
 " Walter H lab h 1303 E Lindsay
 Tenbrook Robt storekpr Nat Paper Prod Co h 416 E Flora

Tennant Elmer roofer r 205 N Hunter
 " Mrs Flora M nurse r 1427 N Madison
 " Philip E mech C G Patmon h 546 N Sutter
 Terra Joaquin N porter h 1909 E Church
 Terry Mrs Eva W r 738 E Oak
 " Harry W auto repr 1403 E Fremont r 738 E Oak
 " Jas C eng WPRy h 1424 E Flora
 " Mrs Lulu clk h 2016 E Church
 " Mrs Mary H r 1424 E Flora
 Terwilliger Harry salsn h 226 N Grant
 Terzakis Acimena clk r 722 Channel
 " Gust G clk r 722 Channel
 Tesch Albert salsn h 635 E Worth
 " Mrs Augusta r 635 E Worth
 " Etta M clk r 601 E Anderson
 " Henry B lab h 532 E Clay
 " Otto lab r 2019 E Main
 " Wm E elec CCTCo h 601 E Anderson
 Tesh Rufus lab r 2209 E Mkt
 Test E Allen pres E A Test Inc h 1587 N Hunter
TEST E A INC E Allen Test Pres Dodge Brothers Motor Vehicles El Dorado cor Park
 " Walter A r 745 N San Joaquin
 Testa Antone car repr h 1114 E Church
 Teubert Thos miller Sperry's h 1446 E Acacia
 Thalhamer Jos F well borer r 1517 Miner
 " May h 1517 Miner
 Thalheimer Wm M bottler El D Brew Co h 1224 Roosevelt
 Tharp Virgil R mgr Mead's Bakery & Restaurant h 19 W Poplar
 Thatcher Ewell lino opr r 1145 N Edison
 " Mrs Mabel baker r 314 Miner
 Thayer Geo W flagmn SPCo r 138 S Union
 Thein Geo P salsn U Oil Co h 1130 S El Dorado
 Therrien Frank carp h 124 E Lindsay
 Thibaudeau Ernest carmn h 817 E Anderson
 Thielman Jos elec r 224 S Ophir
 Thierkoff B R attdt State Hosp
 Thim Christian N carp h 1118 W Elm
 Thoen Hal A designer h 1639 N El Dorado
 Thom Lewis C h 1737 N Hunter
 Thoman Elmer W bkpr r 1146 E Main
 " Lloyd D r 832 Fair Oaks av
 Thomas Agnes B typist r 1422 E Church
 " Albert C r YMCA

THE LODI NATIONAL BANK

COMMERCIAL - SAVINGS - SAFE DEPOSIT BOXES PINE COR SACRAMENTO ST. TEL. 77 236 LODI, CAL.

MILLS MERCANTILE AGENCY

710 COMMERCIAL BANK BLDG.

PHONE 2442

L. A. MILLS, Attorney

COLLECTIONS ANYWHERE Send Us Your "Slow Pay" Accounts

Continued—

- " Albertas C brkmn T-SRyCo h 1129 N East
- " Albertas C Jr lab r 1129 N East
- " Mrs Anna M h 1114 E Park
- " Anton butcher Wagner Meat Co
- " Arthur clk r 120 N Ophir
- " Averill (Storm & Thomas) cigars 46 E Main h 440 E Magnolia
- " Bert carp r 820 Miner
- " Bertha clk r 205 E Magnolia
- " Chas lab r 721 E Oak
- " Chas R (Guidice & Thomas) h 822 E Anderson
- " Chas T lab Holt's
- " Chas W mgr Sciots Club h 24 E Elm
- " Christabel h 718 N Hunter
- " Danl J clk h 1350 N East
- " David nurse h 120 N Ophir
- " Delilah M tchr r 1350 N East
- " Edith h 6 Waldemar Apts
- " Edith S tel opr r 1114 E Park
- " Elijah A lab h 246 S Stanislaus
- " Elwin A cementwkr h 1450 S Aurora
- " Fredk mach r 945 S Calif
- " F A h O 1 Fremont Park Apts
- " Geo A pharm r 1114 E Park
- " Geo C opr Assoc Press h 405 E Magnolia
- " Geo F waiter h 219 E Oak
- " Harold B solr Independent h 108 Cedar
- " Harold L clk r 348 W Clay
- " Henry A Indywkr r 1114 E Park
- " Henry J acct Frankenhimer Bros h 219 S Tuxedo
- " Jack R r 2137 E Main
- " Jas shoemkr 911 N East h Burkett Acres
- " Jas P lab h 2137 E Main
- " Mrs Jean D clk Stkn D G Co h 15 Aetna Apts
- " John clk r 103 S Center
- " John flagmn SPCo h 937 Channel
- " John R yardmn SPCo r 130 S Sutter
- " John W valet r 205 E Magnolia
- " Jos r 945 S Calif
- " Jos lab r 1422 E Church
- " Jos J mach h 319 S Madison
- " Keith jan h 2136 E Hazelton
- " Jesse driver Yolland I & F Co
- " Leonard L carp h 1509 Pinchot
- " Luther lab h 149 W Maple
- " Martha J bkpr r 24 E Elm
- " Martin B elec h 9 Aetna Apts
- " Mrs Mary h 1422 E Church
- " Mrs Mary h 23 E Magnolia
- " Oscar lab h 30 S Monroe
- " Oscar B salsn Stkn HdW & Implt Co h 1420 Ramona av
- " Oscar E h 1318 E Acacia

Continued—

- " Oscar H investigator SPCo h 837 E Lindsay
- " Mrs Pearl H bkpr h 1421 N El Dorado
- " Peter peddler h 348 W Clay
- " Peter J driver h 717 Miner
- " Philip r 945 S Calif
- " Richd clk r 120 N Ophir
- " Richd salsn Cutting & Lusignan h 619a E Sonora
- " Roscoe lab r 29 S Van Buren
- " Mrs Sarah W attdt State Hosp
- " Theo W office mgr F Esaki h 205 Bedford
- " Viola L bkpr r 24 E Elm
- " Virginia attdt State Hosp
- " Washington h 30 W Sonora
- " Wm A carrier P O r 30 W Sonora
- Thompson Dell asst F A Hall r 223 E Willow
- Thompson Mrs Ada B (Sherman House) h 924½ E Main
- " Mrs Ada B h 44 S Pilgrim
- " Mrs Addie r 421 N Grant
- " Agnes hairdresser Mrs T Baker h 16 Claremont Apts
- " Alex Q attdt State Hosp
- " Alfred lab r 122 N Stanislaus
- " Allen G cattle buyer h 525 N Am
- " Andrew jan r 33 S Hunter
- " Mrs Anna r 335 E Jackson
- " Mrs Anna M h 46 Irvington Apts
- " Bernice L clk r 404 E Jackson
- " Bert E lab r 2120 S San Joaquin
- " Mrs Caroline h 107 W Vine
- " Mrs Carrie h 646 E Lafayette
- " Chas C lab h 148 W Main
- " Chas E h 342 N Stanislaus
- THOMPSON CHAS F Gen Ins 711 F & M Bldg Tel 6156 h 106 E Magnolia (See top lines)
- " Chas U h 1215 E Main
- " Mrs Clara A h 1020 N Madison
- " Clarence E hosemn Corp Yd SFD h 844 W Rose
- " Clarence J dept mgr Willard HdW Co
- " Clarence S salsn r 343 E Fremont
- " Elmer E v-pres Crescent Mfg Co h 1438 N Center
- " Emma h 26 S Edison
- " Emma h 30 S Van Buren
- " Frank mech Mohr & Sons
- " Geo F farmer h 1138 N Center
- " Harry J elec r 1109 Miner
- " Harry M mach h 127 S Sierra Nev
- " Henning lab h 710 Oso
- " Homer carp r 241 N Hunter
- " Ida bkpr r 6 Irvington Apts
- " Irving B (Craviotto & Thompson) h 1421 N Monroe

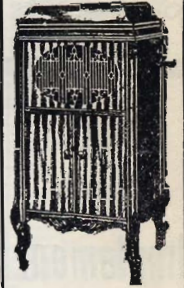

**Brunswick
PHONOGRAPHS
VICTROLAS**



**'AMPICO'
AND OTHER
PIANOS**



**GRAND
PIANOS
McNEIL
& CO.**

630 E. MAIN ST.
TEL. 735

STOCKTON SHEET METAL WORKS

37 N.
American St.
Phone 354

All Kinds of TIN, COPPER GALVANIZED IRON WORK

HOME LAUNDRY

PHONE 164

"YOUR BEST FRIEND"

432 E. Channel St.

FINISHED WORK UNEXCELLED. DRY WASH AND ROUGH DRY



John Deere Implement Co.

Plows
Harrows
Tractors
Planters
Seeders
Cultivators
Hay Tools
Mowers
Rakes
Harvesters
Wagons
Hardware

811 E. WEBER AV.

Phone 1531

R. L. BERVE, Mgr.



THOMPSON—

- " Jas cementwkr h 447 S Grant
- " Jas G r 618 E Oak
- " Jas G r 2120 S San Joaquin
- " John blksmth Bldrs Iron Wks h 824 E Washn
- " John H office 15 Bk of Italy bldg r 107 W Vine
- " Jos R city editor Independent h 622 N Hunter
- " Mrs Julia E h 221 S Locust
- " J Indywkr r 511 E Main
- " J Carroll service sta supt U Oil Co h 544 E Jefferson
- " J E plumber State Hosp
- " Lee r 1215 E Main
- " Leilah clk r 1020 N Madison
- " Mae stngr U Oil Co h 9 Selma Apts
- " Mayme milliner r 6 Irvington Apts
- " Merle C mech r 430 E Wyandotte
- " Ralph E lieut Co 4 h 20 E Rose
- " R H plumber r 439 Miner
- " R L attdt State Hosp
- " Virginia I stngr r 445 W Rose
- " Walter S mach r 619d E Sonora
- " Wm chauf r 1215 E Main
- " Wm cond h 1625 N Calif
- " Wm J farmer h 404 E Jackson
- " Wm M eng h 346 E Worth
- " Wm S carmn SERy h 1624 S Calif
- " Willis H opr T & D Theatre h 1109 E Miner
- " W E attdt State Hosp
- Thomsen Ferdinand yardmn Davison & Nicolsen
- " Otto T chauf h 428 Hawthorne
- Thornberg David F lab 1605 N San Joaquin
- Thornton Albert W v-pres Associated Printing Co h 314 Miner
- " Arvilla nurse r 205 W Magnolia
- " Chas E carp h 229 Channel
- " Chas T police h 2048 Peralta
- " David orch h 1641 N El Dorado
- " Jas linemn r 207 N San Joaquin
- " Jas A salsn h 2031 N Calif
- " Mrs Josephine technician A s s o c Radiograph Laboratories h 1635 N Calif
- " Wm H lab h 205 W Magnolia
- " W P attdt State Hosp
- Thorp Chester J lab h 230 Noble
- " Mrs Fannie h 115 W Linden
- " John B h 125 Orange av
- " Lester R lab h 101 Orange av
- Thorpe Albert lab h 745 E 7th
- " Carl V clk Assoc Oil Co
- " Edwin tmstr h 2210 Marsh
- " Elmer W chauf h 3510 N El Dorado
- " Fred lab MFCo
- " Geo boxmkr r 122 N Union
- " Mrs Helen h 122 N Union

Continued—

- " John driver h 530 Channel
- " Josephine stngr r 745 E 7th
- " Ray B boxmkr h 530 S East
- " Robt boxmkr r 122 N Union
- " Victor boxmkr r 122 N Union
- Thrash Roy H clk r 1325b Channel
- " Stephen D h 1325b Channel
- THRELFALL BROS (H F and R A)**
Clothing 439 E Main
- " Herbert F (Threlfall Bros) h 211 E Jefferson
- " H Eugene clk h 1538 N Commerce
- " Jas E r 135 W Willow
- " Richd A (Threlfall Bros) h 135 W Willow
- " Wm grocer 348 S Calif h 523 S Am
- Thresher Minord S clk S Oil Co h 519 N Sutter
- " Wm R clk S I Wks h 343 E Fremont
- Thrift Saml L (Xclusive Laundry) h 1447 San Jose
- Throop Damon R inventor h 1321 N Van Buren
- Thurman Geo S sales mgr Cal Cedar Prod Co h 303 Home Apts
- " Wilda stngr r 348 E Poplar
- " Wm B pres Cal Cedar Prod Co h 348 E Poplar
- Thurmond Roy J bkpr h 29 Hazel
- Thurner Wm A (Pioneer Root Beer Store) h 5 Marengo Apts
- Thurston Mrs Ellen C r 440 E Pine
- " Hugh H carp h 433 E Wyandotte
- " Nellie h 37 E Wyandotte
- Thye Aug (Thye Bros) h 822½ N Union
- " Bros (Aug and Ivan) meats 40 E Main
- " Ivan (Thye Bros) h 721 N Pilgrim
- Tibbett Roy hay baler r 627 E Washn
- Tibbetts Jas M cond CCTCo r 904 E Main
- " Wesley whsmn h 1328 S Hunter
- Tickvitz Nicholas oils McKinley cor Canal h 305 W Oak
- Tidewater-Southern Ry Co E L Gamble mgr 101 E Weber
- Tietjen Carl F meats 2300 N Calif h 221 E Acacia
- " Fred barber 42 N Calif h 504 S Sierra Nev
- Tiffany Wm lab h 1636 S Sutter
- Tiften John R clk h 9 Budd Apts
- Tindall Harry W pharm E L Marshall h 6 Claremont Apts
- " Percy L clk r 425 E Cleveland
- Tindell Arthur B vineydst h 15 E Adams
- " Mrs Theresa r 228 E Flora

PHONE 880

343 E. WEBER AV.

STITT'S-SATISFACTORY-SERVICE

238

— WE INSURE ANYTHING —

MOTOR SHOP Electric Motors

REPAIRED, REWOUND, INSTALLED, SOLD OR RENTED
PUMPING and LIGHTING PLANTS

C. E. STANLEY, Prop. 511-13 CHANNEL ST. PHONE 948

Tinker Alfred S sec Althouse-Eagal Co h 124 N Sierra Nev
 " Harry F barber h 1 Washn Apts
 Tinkess S A supt Fisher Bros h Burkett Acres
 Tinkham Edgar lab r 105 W Park
 " Elmer lab r 105 W Park
 " Etta h 105 W Park
 " Geo H historian Record r 105 W Park
 Tinney Mrs Bessie h 1708 S Calif
 " F Anthony clk r 1708 S Calif
 Tinsley Nelson lab h 315 E 3d
 " Wm W fishermn h 1803 S Am
TIPPLE W M Chiropractor 401-2-7-8-9
 Belding Bldg Tel 5610 h 1534 Lucerne
 Tirapelle Domenico lab r 640 E 9th
 " Michael lab h 640 E 9th
 Tirrell Mrs Estelle h 1401 N Hunter
 Tischbein Adam r 80 Laurel
 " Albert T mach r 80 Laurel
 " Katherine Indwkr r 80 Laurel
 Tiscornia Aglin R clk r 1030 N East
 " Eugene P (Campodonico & Co) r 1030 N East
 " Mrs Marie h 1030 N East
 Tisdale Wm M agt N Y Life h 307 E Poplar
 Titherington Geo gunsmith h 1321 S Am
 Toal Archie C clk P O h 712 E Lafayette
 " Chauncey H clk r 1729 S Hunter
 " Mrs Hannah E h 1729 S Hunter
 " Levi M Justice of Peace O'Neil Township h 2026 S Calif
 Tobey Frank E bldg contr r 119 Kensington Way
 Tobias Harry A shoes 440 E Main h 312 E Oak
 " N J salsn r Hotel Clark
 Tobin J A eng r 640 E Main
 " Mary H stngr r 222 E Flora
 " Frank (Tobin & McDonald) h 222 E Flora
 " Grove W grocer 241 S Calif h Lodi
 " Patrick switchmn h 439 E Worth
TOBIN & McDONALD (Frank Tobin W B McDonald) Props Savage Tire Service Station 200 N Hunter Tel 967
 Todd Wesley h 8 Alpine Apts
 Toddioli Mrs Clara h 1206 E Hazelton
 Todresic Allen timekpr r 520 E Park
 " Benj peddler h 520 E Park
 " Birdie stngr r 624 E Fremont
 " Leo clk S Aaron h 427 N Stanislaus
 " Peter clk r 520 E Park
 " Saml grocer 202 N Calif h 624 E Fremont
 " Sophie clk r 624 E Fremont

Togo Rooms 28 S Center
 Toland Alfred S foremn Gas Co h 1409 Channel
 " Thelma stngr r 1409 Channel
 Toledo Scale Co P H Holstein agt 420 E Mkt
 Tolley Jas watchmn h 2124 E Lafayette
 Tollit F Graham clk Assoc Oil Co h 427 E Acacia
 Toma Mrs Ida r 627 E Wahn
 Tomagne Mary tchr City Schs r 420 W Acacia
 Tomeson Mrs Helen nurse r 540 E Lindsay
 Tomlinson Mabel tel opr r C Smith Apts
 " Millard mach h C Smith Apts
 " Ralph B salsn Fuller & Co h 205 Manthey Apts
 Tompkins Francis M mech h 143 N Sierra Nev
 Toms Homer S prin Night High Sch h 1222 N Sutter
 Tone Mrs Alice M h 135 E North
 Tonelli Jos (Denver Mkt) h 19 W Anderson
 Tonge John H photgr Boussum Studio
 Toni Vanni lab r 213 S Monroe
 Tons Bessie M clk r 927 W Willow
 " Edw stagehd Loew's State Theatre h 3135 N Calif
 " Mrs Johanna h 246 E Magnolia
 " John F Jr carp h 927 W Willow
 Toolan see also Tulan
 Toolan Frank A (Toolan & Kroh) h 1859 N Edison
 " John J woodwkr h 412 Miner
 " & Kroh (F A Toolan G B Kroh) radiator reprs 20 N Am
 Tooley Rolland G clk R L Du Bois h 3 Argonne Apts
 Toon Mrs Mary cook r 537 S San Joaquin
 Toops Pauline E tel opr h 1035½ S Calif
 Toothacre A J carp r 547 Miner
 " Floyd E carp h 2221 E Sutter
 " J T carp r 547 Miner
 Tope Wm A salsn Mrs C M Abdallah h 411 Noble
TORESANI PETER Auto Radiator and Fender Works 222 S Calif h 24 Fair Oaks av
 Tornich Theo h 324½ N Stanislaus
 Torre Giacomo h 1304 E Oak
 " Irma stngr r 130 S Madison
 " Jos clk r 130 S Madison
 Torreano Agostino lab h 1421 E Hazelton
 " Chas molder MFCo h 1325 E Scotts
 " Marie Indwkr r 1421 E Hazelton

W. P. FULLER & CO. 218-24 S. AURORA ST. STOCKTON, CAL.
 LINSEED OILS, PAINTS, PUTTY, BRUSHES, GLASS, FLOORWAX, ETC. HOT AND COLD WATER KALSO MINE

THE PEOPLES FINANCE AND THRIFT CO.

PHONE 648 OF STOCKTON, GRANVILLE T. STOREY, MGR.
 Loans to Salaried People 239 648 E. MAIN ST.

DIETRICH**RENTALS
FARM LANDS****&****REAL ESTATE
GEN. INS.****LEISTNER****26 S. SAN JOAQUIN****W.
J.
NAROH
Z****FURNITURE
CARPETS
DRAPERIES****Wedgewood
Stoves and
Ranges****410-18
E. MAIN
STOCKTON,
CALIF.****PHONE 2182**

Torres Aurelio restaurant 44 W Mkt
 " Frank lab h 33 S Lincoln
 " Louis lab h 1124 E Flora
 Torrington Co I H Wallace mgr elec
 appl 332 Channel
 Toscano Hotel (Mrs Charlotte Rus-
 sell) 142 S Center
 Toso Attilio C auto painter 324 N Pil-
 grim r 827 E Lafayette
 " Domenico lab h 827 E Lafayette
 " Guido comp r 827 E Lafayette
 " Wm L clk r 827 E Lafayette
 Totten C Elves bldg contr 44 S San
 Joaquin r 39 N Calif
TOURIST GARAGE (L B and G C
Ulrey H D Noteware) 216-18 N El
Dorado Tel 124
 Tout Chas B clk h 2220 E Sutter
 Touyarou Mercedes M stngr r 1047 S
 Van Buren
 " Peter Jr blksmth h 1047 S Van
 Buren
 Towden Nelson body bldr W F Behnke
 h 1136 S Pilgrim
 Tower Martin lab r 444 Miner
 Towers Homer S plasterer r 622 N
 Edison
 Towle Fred C driver h 1503 S Calif
 " Henry E mach r 622 N Aurora
 " Richd S driver r 622 N Aurora
 " Mrs Sophie A h 622 N Aurora
 " Thos R blksmth SPCo h 521 S San
 Joaquin
 Towne Mrs Anna G attdt State Hosp h
 1130 Roosevelt
 " Arthur C bldg contr r 736 N Hunter
 " Mrs Myrta S h 927 N Lincoln
 " Robt E stngr City Eng r 1130 Roose-
 velt
 Towner Robt F chemist h 135 E Lind-
 say
 Townley Mrs Delia h 35 E Wyandotte
 " Harriet M tel opr r 35 E Wyandotte
 Townsend Alice C tchr City Schs r
 721 W Acacia
 " Arthur dredgermn h 146 W 8th
 " Leland H eng h 29 W Acacia
 " Mrs Mary W h 721 W Acacia
 Trachiotis Emanuel restaurant 35 N
 El Dorado h 610 E Oak
 " Thos cook r 610 E Oak
 Tractor Exchange (Eugene Campbell
 F P De Leon) 49 S Aurora
 Tracy Mrs Lizzie h 2004 S Hunter
 " Mrs Masella r 1705 S Sutter
 Trahern Bessie L stngr r 1120 N Sut-
 ter
 " David D clk G M Campbell h 1120
 N Sutter
 Trainer Mrs Anna tel opr h 623 E La-
 fayette

Trans-Continental Freight Bureau W
 C Gilkey inspr Mkt cor Union
 Trantham A Frank brklyr h 535 E 6th
 Tranto Axel A driver h 805 E Ander-
 son
 Trask Anton J clk KofP h 27 W Oak
 " Edw J sec Tredway Bros h 1702 N
 San Joaquin
 " Wm S shoemkr 22 S El Dorado h
 615 E Lafayette
 Trautman Emil pressmn r 18 N Pil-
 grim
 " Gust A mach h 18 N Pilgrim
 " Walter mech r 18 N Pilgrim
 Travelers Hotel (Benj Harstein) 322
 E Mkt
 Travers John J sheep shearer h 105
 W 8th
 Traverso Angelo chipper S I Wks h
 1820 E Sonora
 " Angie Indywkr r 1623 Miner
 " Frank lab r 1623 Miner
 " Giovanni B lab r 1820 E Sonora
 " Giovanni B Jr chipper S I Wks r
 1820 E Sonora
 " Guillermo A chauf r 1623 Miner
 " Mattio lab r 1623 Miner
 " Peter lab h 3902 N Hunter
 " Mrs Rose h 1623 Miner
 " Victor lab r 1623 Miner
 " Virginia stngr r 1623 Miner
 Travi Paul jan h 1945 E Sonora
 Travis B Allen auditor Reo Motor Car
 Co of Calif h 3113 N Sutter
 " Mrs Julia A h 256 W 3d
 " O C r 234 E Mkt
 Traxel Rose attdt State Hosp
 Trayer Geo grocer 500 S Grant
 Traynor A R r 343 S San Joaquin
 Trean Chas firemn WLCO
 Trebino David pastemkr S F-Italian
 Paste Co h 335 E Arcade
 Trede Geo purser Colberg Motor Boats
 r 1031 N Harrison
 " J Harry molder h 1031 N Harrison
 " Sophie clk r 1031 N Harrison
 Tredway Arthur L pres Tredway Bros
 h 1709 W Park
TREDWAY BROS INC A L Tredway
Pres M S and R W Tredway V-Pres
E J Trask Sec-Treas Stationers and
Office Supplies 429 E Weber
 " Marion S v-pres Tredway Bros h
 1330 Roosevelt
 " Ralph W v-pres Tredway Bros h 424
 Mendocino
 Treest Mrs Fannie r 1030 S El Dorado
 Trefry Mrs Helen E h 411 E Church
 Trego Edw T patternmkr 448 N
 Aurora r 729 E Main
 Trelut Alfonse F salsn Shaw Co h 529
 N Am

EXTRA COPIES of this DIRECTORYCan be secured
by addressing**R. L. POLK & CO.**

240

**P. O. Box 687
SACRAMENTO, CAL.**

B. C. WALLACE MORTICIAN

TEL 2591

Stanislaus Cor. Channel St. **WALLACE AMBULANCE SERVICE**
STOCKTON, CAL.

Continued—

" Mrs Lucy h 2016 E Church
" Stephen bkpr r 2016 E Church
Tremain Clyde C mech r 1219 S Grant
" Emery E h 640 E Mkt
" Harry C clk Holt's
" J Carl clk Holt's h 1219 S Grant
" Virgil E driver h 640 E Mkt
Tremayne Geo lab r 25 S El Dorado
" John lab r 25 S El Dorado
Tremper Henry C clk r 1219 E Park
" Henry N h 1219 E Park
" Paul clk r 1219 E Park
Trenear Jos R carp h 234 S Grant
Treneman John clk Holt's h 1241 N Ophir
Trenque John watchmn r 136 S Stanislaus
Tressler A Wallace salsn h 411 Home Apts
Trettheway Apts (Mrs Edna Gross) 705 E Lindsay
" Beryl A stngr r 1227 E Park
" Mrs Bessie F h 1227 E Park
" Cecil F mech r 1224 E Main
TRETTEWAY EDW E County Supervisor 1st Dist h 1213 S Calif
" Geo P h 120 W Vine
" Geo W colr h 1244 E Main
" Harry B mgr Electric Appliance Shop r 120 W Vine
" Harry T bkpr Weyl-Zuckerman & Co h 313 E Poplar
" Leslie N clk r 1244 E Main
" Mrs Mildred attdt State Hosp
" Raymond L store mgr Hansel & Ortman h 1212 N Edison
" Roy acct r 1213 S Calif
" Thos h 704 W Park
TRETTEWAY WALTER Y Co Purchasing Agent h 1429 N Edison
" Wm E h 421 N Stanislaus
Trevethick Athol J pipeftr h 636 E Worth
Trevey V E foremn Sterling Pump Wks r 135 E Lindsay
Trewitt Ross B supt J F Shepherd h 410 N Aurora
Triangle Mill & Cabinet Shop (M B Albertson J A Allen) Waterloo rd nr East
" Parts Co N T Gibbons mgr auto supp 214 Miner
Trice Mrs J S waiter r 640 E Main
Trimble Dollie indywrk r 111 E Clay
" Earl mech Stkn Fire Brick Co h 111 E Clay
" Eugene W inspr Holt's h 1229 E Poplar
" Ezra chauf r 637 E Weber
" Mrs Jennie L h 637 E Weber

Triolo Jas S fruit shipper 604 E Mkt h 115 E Adams

TRIOLO JOHN P Real Est and Ins
604 E Mkt h 619 N San Joaquin

Tripp Donald D h 729 E Sonora

Trippett Ruby C tchr City Schs r 919 N El Dorado

Trobaugh Mrs Henrietta grocer 802 Fair Oaks av

" Marion R clk r 802 Fair Oaks av

Trocco Giuseppe lab h 1119 S Madison

Troedson Otto clk U S Hotel

Troglia Amadeo barber h 1127 S Commerce

" Battiste lab r 121 S Commerce

" Benj clk r 227 W Jefferson

" Bros (Jos and John) grocers 1047 S Center

" John (Troglia Bros) h 227 W Jefferson

" Jos (Troglia Bros) r 227 W Jefferson

" Paul billiards h 1145 S Commerce

" Richd clk r 227 W Jefferson

" Secondo barber 38½ S Center r 1127 S Commerce

Troke Frank A hosemn Eng Co 3 h 143 S Pilgrim

" Fred pressmn r 143 S Pilgrim

Trolo Hugo lab r 1419 E Washn

Trompton Thos W boilermrk h 1126 N East

Trono Honoria lab 1065 W Vine

Tros C Fred mech Fenton & Herbert h 2116 S Sutter

Trotta Angelo lab h 329 Hampton

" Paul P eng SPCo r 2027 E Scotts

Trotter Orval lab r 2337 E Sonora

Troute Earl E driver h 324 2d

Trovatelli Jack lab h 720 Fair Oaks av
Trowbridge Edw foremn United Paint Co

Troy Frank lab h 138 W 4th

" Irving F meat ctr h 2149 McKinley

" Lottie clk r 138 W 4th

Trucco Angelo jan h 1427 E Church

" Angelo lab h 3715 N El Dorado

" Louis scavenger h 222 W Jackson

True Mrs M H h 203 E Park

Truell Mrs Laura h 416 E Mkt

Truett Walter lab r 1438 Oxford

Trulsson Chas ironwkr E L Seiler

" Mrs Emma h 715 Channel

Truman Forrest H foremn Lauxen & Catts r 1502 S San Joaquin

Trumble Chas E carp HMCo h 1338 E Church

Trumbly A Raymond r 2525 E Mkt

Trumbo A H supt Sterling Bldg Co

Trunnell John H clk r 514 E Washn

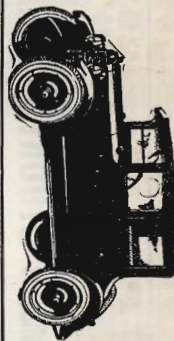

TEL. 1432

STOCKTON

CUTTING & LUSIGNAN
231 N. CALIFORNIA ST.
SALES : SERVICE

MAXWELL

Franklin

VANS MANUFACTURING CO.

Manufacturers of **VANS DOUBLE SUCTION PUMPS AND ELBOW CHECK VALVES**

TEL. 324 J

519 N. CHURCH ST.

LODI, CAL.

241

REAL ESTATE**INS.****SUBDIVISIONS****17 S. SAN JOAQUIN**

Est'd

L. M. CUTTING & CO.

1860

FARM LANDS**LOANS****A SPECIALTY****Tel. 176. STOCKTON****ESTABLISHED 1871
P. O. Box 297
Phone 2336****CLARK'S SANATORIUM****For the treatment of Mental, Nervous, Alcoholic and Narcotic cases. Beautifully situated within its own STOCKTON, CAL. extensive grounds. Completely equipped with the most modern Hydro and Electro Therapeutic Appliances**

Truscon Steel Co C L D Heller agt 410 E Mkt
 Truscott Ambrose (Truscott & Son) h 537 N Monroe
 " Edw A (Truscott & Son) h 537 N Monroe
 " & Son (Ambrose and E A) wagon-mkrs 248 W Fremont
 Tryon Edw P salsn r 234 E Cleveland
 " Thos E salsn Cyrus Peirce & Co
 " Wool Scouring Plant W H Knowles mgr Lincoln nr Sonora
 Trythall Raymond H buyer Dunbar-Hansen Co h 1120 Baker
 Tschierschky Alex G dep Sheriff r 39 N Calif
 " Ernest L r 140 S Calif
 " Fredk H plumber 135 S Calif h 537 E Park
 " Herbert O plumber F H Tschierschky
 " Mrs Lena dressmkr h 630 E Mkt
 " Louis E framemkr Union Plan Mill h 611 W Rose
 Tsokaris Thos S soft drinks 29 S San Joaquin r 41 same
 Tsukahara Masami phys 32 W Washn
 Tubbs Everett L grocer 1400 S Calif h 1402 same
 " Irene clk r 1402 S Calif
 " Irene E clk r 1441 N Commerce
 " Mrs Marie C (Queen House) h 530 E Main
 " Mina tchr City Schs
 Tuchsens Harry H eng Nat Ice & C S Co h 1346 S Sutter
 Tucker Arthur chauf r 115 W Linden
 " Chas M carmn SERY h 336 E Cleveland
 " Clarence W repr PT&TCo h 215 E Worth
 " C Frank gen contr h 321 N Sierra Nev
 " Mrs Eliza r 533 N Stanislaus
 " Mrs Fannie (Oxford House) h 241 N Hunter
 " Herbert R foremn El D Brew Co h 630 W Poplar
 " John E expmn h 1101 S Center
 " Mamie A tel opr r 1221 S San Joaquin
 " Orion mach r 109 E Jackson
 " Pauline clk r 1221 S San Joaquin
 " Richd mach h 109 E Jackson
 " Robt M watchmn h 341 S Sutter
 " Russell J lab h 220 N Center
 " Wm A lab h 1221 S San Joaquin
 Tuggle Julia stngr r 3 Hosp Grounds
 " Otto lab h 1429 S Calif
 " Saml P phys State Hosp h 3 Hosp Grounds

Tulan Fred T lieut Eng Co 6
 " Jas A lab Central Lbr Co
 " Mrs Rosa C r 1325 N Lincoln
 " Wm driver Central Lbr Co
 Tullis Ralph clk r 316 E Mkt
 Tullors Mrs Louise h 2204 E Hazelton
TULLY'S (E L Tully) Clothing 415 E Main
TULLY CATHERINE A General Insurance 610 N Monroe Tel 5646 J
 " Elmer L (Tully's) h 733 W Poplar
 " Fred lab h 116 S Lincoln
TULLY J J Physician and Surgeon 215-16 Elks Bldg Tel 722 r 1247 E Oak Tel 6369
 Tumblin W B r 719 E Hazelton
 Tumely Richd C civ eng h 336 E Clay
 Tupper Arthur E foremn SPCo h 819 S El Dorado
 " Mrs Delia L h 129 W Poplar
 " Edwin G custodian Labor Temple h 216 E Mkt
 " Vera B dep Co Treas r 129 W Poplar
 Turbetti Caesar lab h rear 1643 N Madison
 Turner Albert J (Stewart School Supply Co) h 25 Henery Apts
 " Chas F clk r 423 E Cleveland
 " Chas J furn 125 S San Joaquin h 423 E Cleveland
 " Earl boxmkr r 405 E Main
 " Edgar H mech h 26 N Sierra Nev
 " Mrs Elsie E h 836 W Park
 " Frank C eng High Sch
 " Frank C molder h 921 S Am
 " Fred E (Stewart School Supply Co) h 1024 N Lincoln
 " Geo poultrymn r 106 Moss
 " Geo A v-pres Old River Farms Co gen mgr Portable Wireless Telephone Co h 806 S Regent
 " Grant E elec h 1236 S El Dorado
 " Greenberry h 735 E Hazelton
 " Jas T farmer h 1140 S San Joaquin
 " Jos lab h 2101 S Am
 " Mrs Julia clk r 1635 N Calif
 " Loraine clk r 1236 S El Dorado
 " Nichols O mgr T & D Theatre h 7 Glen Ellen Apts
 " Mrs Rebecca C h 1023 N Sutter
 " Sadie bkpr r 923 N Harrison
 " Virgil jan h 235 W Mkt
 Turpen Oliver S h 637 E Jackson
 Tuso Giacomo lab h 1409 S El Dorado
 " Katie M clk r 1409 S El Dorado
 Tussey Bros (D H and Eugene) hardwood floor contrs 721 Oso
 " David H (Tussey Bros) h 721 Oso
 " Eugene (Tussey Bros) h 705 Oso
 Tutrell Jas lab r 424 S Hunter

C. E. BRAMWELL, D. C. Chiropractor**(Palmer Graduate)****CHIROPRACTIC
Restores Health****Suite 314-15 First Nat. Bank Bldg.****PHONE 898****STOCKTON**

242

CALIFORNIA CITY AND COUNTY DIRECTORIES

POLK-HUSTED DIRECTORY CO. P. O. BOX 687 SACRAMENTO

Tuttle Crittendon J yardmn SPCo h 1136 Channel
 " Edwin L lab h 236 E Lindsay
 " Mrs Elizabeth M dom 401 W Poplar
 Tuvey Russell E clk Shell Co h 730 Oso
 Tweedy Alfred E mgr W J Shaw & Co h 119 E Lindsay
 Twiss Mrs Emily A h 1132 S Lincoln
 Twitchings Arthur H clk r 157 W Ash
 Twohey Lauretta V tchr City Schs r 227 E Lindsay
 Twohy Chas G (Delta Box Co) h 329 W Acacia
 Tye Hugh lab h 536 W Poplar
 " Hugh J (Tye & Edwards) h 1157 W Vine
TYE & EDWARDS (H J Tye Lawrence Edwards) Lawyers 10th Floor Coml Bank Bldg
 Tyler Albert O bldg contr h 2402 N Hunter
 " Alice tchr High Sch h 130 E Magnolia
 " B A cook r 922 E Main
 " Edwin T bldg contr h 1425 N Lincoln
 " Geo W attdt State Hosp h 540 E Lindsay
 " Harriet C stngr r 1425 N Lincoln
 " Henry L installer PT&TCo h 1550 McKinley
 " Jas E clk SPCo
 " Kathleen cashr Rialto Theatre r 639 E Hazelton
 " Laella stngr r 2402 N Hunter
 " Wm G carp h 639 E Hazelton
 Tyner Chas eng SPCo h 800 Fair Oaks av
 " Chas E eng SPCo h 302 Manthey Apts
 Tyrrell John B civ eng City Eng h 1411 N Commerce
 Tzabalis Wm btblk 342½ E Weber r 348 E Flora

U

Ubaldi Andrew chauff h 819 S Monroe
 " Benj h 425 E Wyandotte
 Uchida Kensuke phys 228 S El Dorado
 Ugolini Giuseppe jan h 720 E Church
 " John lab r 720 E Church
 " Raymond coremr r 720 E Church
 Uharriet Betre stockmn h 1348 S Center
 Ullrey Elva stngr r 7 Marengo Apts
 Ulm Robt h Stkn Acres
 Ulrey Alta N bkpr r 1122 N Center
 " Grover C (Tourist Garage) r 1122 N Center
 " Lyman B (Tourist Garage) h 1122 N Center

Ulrici Walter E prin Jackson Sch h 622 W Magnolia
 Underwood Chas A h 1701 S Am
 " Helen V elev opr Willard Hdw Co
UNDERWOOD TYPEWRITER CO S L Hansen Mgr 418 E Mkt
UNI-TILLER (Moline Plow Co) 1026 E Main
 Union Block 41 S Sutter
 " Club N Staraky mgr 220 E Main
 " Ice Co R W Randall mgr 429 N Union
 " Ice & Cold Storage Co R W Randall mgr Pershing cor Weber
 " Island Reclamation Dists 1 and 2 F C Lyon sec 902 Coml Bk bldg
UNION OIL CO OF CALIF Wade Hollingsworth Dist Sales Mgr 526 W Weber Service Stations Center cor Church Am cor Mkt Poplar cor El Dorado Miner cor Hunter Miner cor Calif and Weber cor Pilgrim
 " Planing Mill B P Martin mgr 232 S Sutter
UNION SAFE DEPOSIT BANK E C Stewart Pres C E Stewart Cashr 30 N San Joaquin
 " Street Lumber Yard J A Macdonald mgr 850 N Union
UNITED BANK & TRUST CO Rudolph Spreckels (S F) Pres F A Guernsey and A J Zitlau V-Pres Main sw cor San Joaquin
 " Brethren Church (Rev Leonard Hammond) 135 S Stanislaus
 " Cigar Stores Co E J Rosenthal mgr 324½ E Main
 " Paint Co G W Dixon mgr 208 N Calif
 " Press E A Estes opr Stkn Record
U S AIR COMPRESSORS (Stockton Auto Supply Co) 248-50 N El Dorado
 " Army Recruiting Office J W Glassmeyer in chg 9½ S Calif
 " Civil Service Commission Geo Langford sec 3 Federal bldg
 " Commissioners G B Wallace 305 Wilhoit bldg H R McNoble 306 F&M bldg
 " Engineers Office W M Coffee (S F) junior eng Federal bldg
U S HOTEL (G A and L H Holman) 103 S Center
 " Internal Revenue D S Berry dep colr 2 Federal bldg
 " Marine Corps Recruiting Office Sergt Walter Sisson in chg 5 Federal bldg
 " Navy Recruiting Office H R Hester C Q M in chg 4 Federal bldg

HESS

DYEING AND CLEANING WORKS

Established

49

Years

PHONE 1182

338

N. Calif.

Stockton

CLASS A GARAGE and **ACCESSORIES** **PHONE 384**
 O'LEARY & MINAHEN, Props.
 Day and Night Service
 125 S. Sutter St. STOCKTON

243

CITY BANK

"The Marble Bank Building"

MAIN at SUTTER St. Phone 5318

SAVINGS COMMERCIAL SAFE DEPOSIT BOXES

CLARENCE

L.

DICKINSON

WHOLESALE

H
A
Y

GRAIN
BEANS
BAGS

PHONE

4943

44

E. Weber Av.
STOCKTON,
CALIF.

U S—

" Post Office Inspector L C Gardner
1 Federal bldg

U S ROYAL CORD TIRES (Ben Mad-
dalena) 548 E Weber

" Referee in Bankruptcy J L Johnson
420 1st Nat Bk bldg

Universal House (Mrs Alice Leonard)
10 N Grant

University of Calif Alumni Assn G B
Wallace sec 305 Wilhoit bldg

" of Calif Extension Division G B
Wallace rep 305 Wilhoit bldg

Unks Mrs Anna E r 1224 Roosevelt
" Edwin T lab h 709 Miner

" John W lab h 1013 S Stanislaus

Uomini Frank D plasterer h 900 1st
" Jos D barber r 428 Hawthorne

Udpike Mrs Kittie r 220 E 7th

Updyke Nelson lab r 419 Miner

Uphoff Frank B printer h 813 Channel

Upton Della I bkpr r 1320 N Monroe
" John carp r 420 E Fremont

" M T expmnr h 429 N Am

" Saml floorlyr h 1616 S El Dorado

" Thos carp h 305 W Oak

" Thos woodwkr h 1320 N Monroe

" Vern stngr r 429 N Am

" Virginia H stngr r 1320 N Monroe

Urban Mrs Elizabeth r 7 Oxford Cir-
cle

Urbani Chas R port steward ITCO h
215 W Worth

" Edna clk r 213 W Sonora

" Eugene lab r 227 W Lafayette

" John sashmkr Union Plan Mill h
1245 S Commerce

" Louis lab r 227 W Lafayette

" Oliver F baker h 1515 E Washn

" Ralph baker h 227 W Lafayette

Uren Thos H real est 343 E Weber h
9 Lexington

Urquhart Alex carp h 215b S Am

Urrizalgui Leon clk r 124 W Main

Uthe Clara waiter r 30 N Calif

Utt Jos H prin Franklin Sch h 33
W North

" Marion E clk r 33 W North

" Nellie M tchr r 33 W North

Utter Mrs Mary M music tchr h 216
S Tuxedo

Utterback Leeroy R clk h 3 Schuring
Apts

Uyeda M sec Japanese Assn of Stock-
ton h 218 W Mkt

V

Vaccarezza Mrs Angela h 642 Fisher

" Colombo lab r 642 Fisher

" Mrs Mary h 1633 E Scotts

Vachina Caesar grocer 1302 E Mkt h
135 W Clay

Vachon Lewis W eng h 828 W Mag-
nolia

Vail Fredk N h 1135 N Monroe

Vaio Mrs Angela h 224 S Sutter
" Chas lab r 224 S Sutter

" V David carp h 418 Noble

Valdez Ceferino cook r 25 S Monroe

" Gregorio tanner WLCO

" Lorenzo tanner WLCO h 1441 S Am

Valencha Benj tmstr r 1920 S Sutter

Valencia Andrew D lab h 124 Filbert

" Rev Christopher G (Mexican M E
Ch) h 341 Fair Oaks av

" Clifford clnr r 421 N Am

" Mrs Mary h 317 S Grant

Valentine H Karl salsnr r 726 E La-
fayette

Valentini Giovanni brewer El D Brew
Co h 125 E Cleveland

Valerini Vincent r 645 S Ophir

Valianos Geo h 443 E Worth

" Milton R chauff r 443 E Worth

Valim Antonio C grocer 1964 McKin-
ley

Vallbuene Ixernio lab r 530 W Mkt

Valle Antonio lab h 1021 S Center

Vallem Raymond R driver h 815 W
Oak

Vallender Arthur porter r 234 S Stan-
islaus

Vallerga Jos N clk Stkn Paint Co h
1816 E Sonora

" Richd clk r 335 S Locust

VALLEY COLONY CO G W Leistner
Sec 26 S San Joaquin

VALLEY FLORAL CO W C Cham-
preux Mgr 345 E Weber and 109
N Sutter

" Glass Co Marion Rosselli mgr 702
S San Joaquin

" Ice Co J A Cage chf eng South cor
Union

VALLEY LAUNDRY (New Method
Laundry Co) 1235 E Lindsay (See
top lines)

VALLEY MACHINE & TOOL
WORKS (Max Paul) 611 W Fre-
mont Tel 493

VALLEY PATTERN WORKS (P J
Wallace H M Cassilis) 129 Steam-
boat Levee

" Rooms 23 N Center

Valpey Chas stngr r 1114 S Center

" Chas F millmn Elec Plan Mill h
1114 S Center

" Irene M tel opr r 1114 S Center

Valvano Patrick peddler h 825 N East

Van Apts (E S Van Pelt) 417 N Am

" Evo lab r 31 W 9th

" Mrs May h 31 W 9th

Vana Jos (Stkn Concrete Co)

STOCKTON MORTUARY

FUNERAL DIRECTORS Phone 590 202-8 S. California St.

244

DOHRMANN WOLF AGENCY

TELS. 113 791
GENERAL INSURANCE 406 E. MARKET, STOCKTON

BUY FARM IMPLEMENTS MOLINE PLAN

See MOLINE PLOW CO.

1026 E. MAIN ST.

PHONE 591

STOCKTON, CALIF.

Van Bebbler Thos painter r 432 N Grant
VAN BRUNT DRILLS (John Deere Implement Co) 811 E Weber
 Van Buskirk Mrs Henrietta tchr Co Schs r 48 W Jackson
 Van Camp Mrs Harriet I h 114 N Aurora
 Vance Betty typist Holt's
 " Chas H lawyer 217 1st Nat Bk bldg h 1509 Lucerne
 Van Cleve Harold R switchmn WPRy h 8 Aetna Apts
 Vandenberg Wm A millmn Roberts & O'Keeffe h 1233 E Weber
 Van Derbeck Jos T eng SPCo h 1132 E Roosevelt
 Vandewater Arthur barber r 621 E Washn
 " Mrs Elizabeth h 621 E Washn
 " Geo r 36 W Jackson
 Vanderwerdt Chas S mech r 1124 Channel
 Vandewark Archie L mach SIWks h 932 S Grant
 Van Doorn Cecil mech r 214 E Oak
 " Mrs Mary h 241 E Oak
 Van Dyke Benj D jan h 38 W Sonora
 " Claude agt N Y Life h 533 N Yosemite
 Van Fries C L eng SPCo r 1345 E Anderson
 Van Gilder Bert I tchr High Sch h 814 W Poplar
 Van Gorder Mrs Lulu bkpr Dennison-McKellar Co
 Van Harlingen Clarence F ins 216 Wilhoit bldg
 Van Horn Mrs Pearl dept mgr S&L r 39 N Calif
 Van Houten Wm B mgr Harvey News Stand h 1119 S San Joaquin
 Van Iderstine Norman salsn h 740 Miner
 Van Konynenburg Agatha nurse Dameron Hosp

Van Landingham Ardath clk r 548 W Flora
 " John A h 548 W Flora
 Van Lengen Earl R chauf r 715 Miner
 " Julian chauf h 1222 E Lindsay
 Van Meter Abraham L phys 312 Elks bldg h 1065 W Vine
 " Walter R r 725 N Lincoln
 Van Ness Louis J cigars 50 S Calif h 1147 W Vine
 Van Noy-Interstate Co D A McKay mgr news S P Depot
 Vannuccinni Louis J clk Penney Co h 119 E Park
 Vanos J barber r 106 E Main
 Vanosse Oliver E osteo 205 F&M bldg h 1260 W Vine
 Van Pelt Alma attdt State Hosp
 " Clifford hostler WPRy h 820 La Follette
 " Edwin S (Van Apts) h 429 N Am
 Van Polen Hilda nurse Dameron Hosp
 Van Sandt Robt F ctr W F Clinger h 616 E Oak
 " Mary J tel opr r 616 E Oak
 Van Sant Elmer L mach r 2297 E Sonora
 Van Slack Henry lab h 2222 E Hazelton
 Van Slyke Merrill A creditmn Stkn Lbr Co h 227½ E Wyandotte
 Vantrees Mrs Annie h 1345 E Anderson
 Van Vlear Ira L tchr High Sch r 1023 N Sutter
VAN VRANKEN EDW District Atty h 1444 Baker
 Van Woert John T jan h 2029 S San Joaquin
 Vapo Corporation I L Davis mgr iceless refrigerators 1101 E South
 Varain Bert lab r 511 E Sonora
 Varcoe Elizabeth J dressmkr r 128 W Magnolia
 " Thos B mach h 128 W Magnolia
 Varela Hector (Golden West Service) h 130 E Fremont
 Vargas Delfina V typist r 334 E South
 " Eugene B hosemn Corp Yd S F D r 334 E South
 " Mrs Rose h 334 E South
 " Stanislaus lab h 639 E Church
 " Trinidad lab h 509 W Worth
 Varn Walter L h 525 N Sierra Nev
 Vartholomeos Harris S (Vartholomeos & Capnisis) h 945 S Center
 " Steven (New Stockton Bakery) h 332 W Jefferson
 " & Capnisis (H S Vartholomeos T Capnisis) grocers 945 S Center
 Vasoli Aug lab h 133 S Lincoln



**DURANT
AND
PEERLESS
AGENCY**

**STUART
MOTORS
COMPANY
INC.**

**121-123 N.
San Joaquin**

**TEL.
2041**

STOCKTON

ROBERT POWELL CONTRACTOR AND BUILDER

17 **PLANING MILL, 945 E. LINDSAY Cor. SACRAMENTO**

245 2612 W RESIDENCE PHONE 1298

SUPERIOR IRON WORKS, INC.

Tel. Lodi 430

Factory and Main Office LODI, CAL.

Manufacturers of Pumps, Pumping and Mining Machinery.

Iron and Brass Founders

PACIFIC

CARPET

Cleaning

Co.

WAZZING

Mattresses

PHONE 2728

330 S. CALIF. ST.

Vasquez Gregory tailor r 321 S Hunter
 " John E soft drinks 1345 S. Calif h
 419 E Jackson
 " Rosario clk r 419 E Jackson
 " Teresa typist r 419 E Jackson
 Vassar Albert W hosemn Co 4 h 2425
 E Washn
 " Guy M mech r 647 E Worth
 " Jas F carp h 815 Pleasant
 " Mrs Nettie M h 647 E Worth
 " N Nerl clk r 647 E Worth
 Vaughan Jefferson F carp h 601 S
 Lincoln
 Vaughn Jos A r 718 E Main
 " Muryl G driver r 514 S Calif
 Vaz Frank C (Portuguese-Am Gro-
 cery) h 237 W Flora
 Veach John clk h 708 N El Dorado
 Veeder Chas W mech H Lindsay
 Vega Manuel lab r 248 W Main
 " Mrs Maria h 218 S Van Buren
 Vegara Carlos painter J B Denton
 Vegna Claudio jan h 123 W Jackson
 Vegt John carpetlyr F A Gummer h
 348 W Jackson
 Vehmeyer Robt H (Vehmeyer Transp
 Co) h 109 W Rose
 " Transportation Co (R H Vehmeyer)
 26 W Weber
 Vehn Mrs Betsy h 1329 S Hunter
 " Gustave B draftsman R P Morrell h
 1104 S San Joaquin
 " Oscar F elec C E Stanley
 Veit Raymond plumber Miller-Hays
 Co h 405 E Wyandotte
 Velasco Jesus lab h 1121 S Aurora
 Venalia C pilot Cal Nav & Imp Co
 Venners Mrs Ella h 28 S Madison
 Ventre Augustine lab h 1520 E Church
 " Irene asst G J Vischi r 1520 E
 Church
 " Lawrence L sec Monarch Foundry
 Co h 1224 Pinchot
 " Louis J cond h 537 N Stanislaus
 " Wm W lab r 810 E 4th
 Venturini Mrs Julia r 403 S Pilgrim
 Venus Cafe (Geo and Jas Zervas) 36
 E Main
 Verbisky Alex lab h 511 W South
 Verdun Rooms (May Moore) 25½ N
 El Dorado
 Veregge Albert J sheet metal wks 505
 S Center h 1405 S San Joaquin
 " Bert metalwkr A J Veregge
 Veretto Peter firemn Tryon Wool
 Scouring Plant h 945 S Commerce
 Verges Mrs Ethel hemstitching 10 N
 Sutter h 225 W 4th
 " Vaselios lab h 225 W 4th
 Vermason Chris lab r 735 S Lincoln

Vernon Mrs Elizabeth dressmkr h 1140
 E Main
 " John H gen contr 404 F & M bldg
 h 1002 N Ophir
 Verstl Floyd R clk r 426 E Wyandotte
 " Louis R painter h 426 E Wyandotte
 Verzi Chas A lab h 522 E Sonora
 Verzi Mrs Rose h 5 Budd Apts
 Vest Wm mech r 221 N Hunter
 Veterans of Foreign Wars F H Bileski
 commander 313½ E Weber
 " of Foreign Wars Club G M Wood
 mgr 313½ E Weber
 Vettel Wm A firemn r 395 Noble
 Vetter Albert A plumber F C Brandt
 h 238 W 8th
 " Oscar H plumber h 227a S Pilgrim
 Vettters Mrs Mary r 437 E Sonora
 Veveris Jos opr Lincoln Theatre r 136
 S Am
 Vial Angelo boxmkr h 2077 E Mkt
 Vickers Lee C mach h 714 E Church
 Vickroy Harvey E bldg contr h 1122
 N Commerce
 Vicks John carp h rear 718½ E Jack-
 son
 Victor Alfred lab h 1237 S Commerce
 " Arthur sashmkr r 507 W Worth
 " Atelio jan r 1120 S Madison
 " Rooms (Mrs Marion Morrow) 110
 N Sutter
**VICTOR TALKING MACHINES (Mc-
 Neil & Co) 626 E Main**
 Victory School Will Napoleon prin
 Stockton Acres
**VICTROLAS (Sherman Clay & Co)
 325 E Main and 5th Floor Levy
 Bros Bldg**
 Viebrock Chas E lab r 904 E Main
 " Francis J sec Austin Bros h 717 W
 Willow
 " Francis J Jr clk r 717 W Willow
 " Francis M clk r 717 W Willow
 Vieira Antone G farmer h 1905 E
 Church
 " Frank G h 1421 E Sonora
 " Frank G Jr r 1421 E Sonora
 " Helen stngr r 1905 E Church
 " Jos lab h 1220 E Scotts
 " Jos F stockmn h 612 E Lafayette
 " Leonard r 1905 E Church
 " Maurice G farmer h 1037 N Ophir
 " May M clk r 612 E Lafayette
 " Rose Y clk r 612 E Lafayette
 " Virgil clk r 1421 E Sonora
 Vieldo Antonio lab h 525 E Pine
 Viera Danl J h 215c S Am
 Vierra Henry lab r 841 E Main
 " Mrs Julia typist r 139 E Anderson
 Vighino Mrs Dora h 1922 E Sonora
 " Peter clk r 1922 E Sonora
 Vigna Dominic clk Piggly Wiggly Co

E. J. BLANCHARD

DISTRIBUTOR W. P. FULLER &
 CO. PAINTS AND VARNISHES

616 E. MAIN ST.

PAINTS, VARNISHES,
 WALL PAPER, ETC.
 Painting, Paper Hanging and Tinting

PHONE 465 STOCKTON

**COAL, COKE
BLACKSMITH
COAL**

**FUEL
F. E. FERRELL & CO.
FUEL**

**HAY, GRAIN
PHONE 1002
730 S. CALIF. ST.**

Vignolo Aaron A farmer r 1301 N Ed-
ison
" Antonio L farmer h 1301 N Edison
" Attilio r 1702 E Hazelton
" Louis h 1702 E Hazelton
" Ralph (Vignolo & Piccardo) h 1326
N Van Buren
" & Piccardo (R. Vignolo P J Pic-
cardo) comn 134 N El Dorado
Vignon Paul watchmn ITCo h Banner
Island
Vilen Milfred clk r 1421 Channel
Vilhauer Herbert J foremn Gas Co h
140 E Wyandotte
Villa Mrs Elsie h 715 E Lafayette
" Gumesindo lab h 2404 E Lafayette
" John R lab r 715 E Lafayette
" Juan lab h 1220 E Scotts
" Vittorio lab h 1021 E Lindsay
" Wm A tmstr r 715 E Lafayette
Villanueva Anastasio lab h 511 N
Union
Villaron Camille lab Nat Ice & C S Co
" Elise E clk r 437 S San Joaquin
" Henry C salsn r 437 S San Joaquin
" Mrs Josephine h 437 S San Joaquin
Villegas Antonio sheep shearer h 312
S Madison
" Maximino J lab h 2609 E Weber
" Paul elev opr h 612 N Sutter
Villers Mrs Fronie r 1431 N Van Buren
Villiborghni Mrs Cecelia h 437 E 9th
" John ironwkr r 437 E 9th
Vincent G Robt clk r 504 W Park
" Horace auditor SS&Lbk h 129 W
Park
" Ilah F stngr r 504 W Park
" Jos lab h 7 Ruddy Apts
" Robt clk r 504 W Park
" Walter blksmth S I Wks h 504 W
Park
" Walter L clk r 504 W Park
Vinelli Mrs Gertrude r 130 S Sutter
" Mrs Louisa h 127 E Sonora
" Tony lab r 127 E Sonora
Vinet Josephine musician r 629 E
Church
Vint Mrs Mabel F h 1910 S Calif
" Wm J h 524 1st
Vinzant Dennis carp h 2334 E Washn
Viola Gus tailor h 203 E Flora
Violet Henry h 340 E Church
Violett Mrs Josephine tel opr Stkn
D G Co
" Willis H foremn HMCo h 1214 E
Hazelton
Viramontes Andres lab r 821 S Sierra
Nev
" Francisco lab r 821 S Sierra Nev
" Gunaro lab r 821 S Sierra Nev
" Jesus lab h 821 S Sierra Nev
" Manuel lab r 821 S Sierra Nev

Virgin Eligio lab h 342 E Lafayette
Vischi Ada E stngr r 647 W Vine
" Ethel I artist h 647 W Vine
" Gabriel J phys 38 S Sutter h 647 W
Vine
" Jos C watchmkr h 647 W Vine
Visher Mrs Louisa r 737 W Magnolia
Vista Rooms (Mrs Marie Hubert) 116
S San Joaquin
Vistica Louis gardener h 443 E Church
Vitaich Bernice clk r 417 Mariposa
" Madeline clk r 417 Mariposa
" Thos J (Buon Gusto Restaurant) h
417 Mariposa
Vitek Mrs Ella M h 1524 N Calif
" Geo W clk r 1524 N Calif
" Jasper J foremn Stkn IC&SCo h
1502 E Worth
Viviano Jas (Piedmont Hotel) h 122
W Mkt
Viverious Jos picture opr r 136 S Am
Vizelich Harry fruit buyer h 123 N
Sacramento
" Nellie bkpr r 123 N Sacramento
" Penelope A clk r 123 N Sacramento
Vlasich Chas M lab h 1441 E Mkt
Voerckel G Herman whsmn h 1607
Palm
Vogel Benj salsn h 11 E Flora
" Dora R clk r 429 E Wyandotte
" Emile J mech r 429 E Wyandotte
" Mrs Harriet R h 429 E Wyandotte
Vogelsang Harold A sec Chf of Police
h 108 S Ophir
" Leslie chauf r 1316 E Mkt
" Otto M hdw 30 E Main h 1316 E
Mkt
Vogt Roy boxmkr r 1454 S El Dorado
" R F mfrs agt r Hotel Stkn
VOGUE CORSET SHOP (Mrs M B
Davidson) La Verne Warner
Double V and Famous Stylish Stout
Corsets 111 N Sutter Tel 1446
Voight Chas baker 107 S Center h 317
E Sonora
" Chas eng WPRy r 530 E Poplar
" Wm H eng h 1820 McKinley
Voll Emanuel E real est 127 N Sutter
r 334 N Am
Vollman Edw G real est 517 E Mkt h
1335 N Van Buren
Volpe Frank D salsn Leonardini
Realty Co h 1117 N Harrison
Volpi Amerigo lab r 523 W Washn
" Nicholas lab h 523 W Washn
Voltolini Alma M tchr City Schs r
1127 W North
" Mrs Barbara h 1127 W North
" Frank macaroni mfr 13 W Mkt h
1339 Pinchot
" Frank Jr pastemkr F Voltolini h
1211 E Weber

WE CAN COLLECT
ROSS MERCANTILE & COLLECTION AGENCY
YOUR
OUTSTANDING
ACCOUNTS
TRY US
516 FIRST NATIONAL BANK BLDG.
FORMERLY YOSEMITE BLDG. PHONE 396

STOCKTON AUTO SUPPLY CO. JOBBERS OF AUTO SUPPLIES
R. D. Heriot, Mgr. 248-50 N. El Dorado, 247 Miner Av. Phone 17

SERVICE LAUNDRY

505 N. Sacramento St. Tel. 158. Our Motto: "Better Service" POLENSKE BROS., Props. LODI



WILLIAMS & LAMBERT

"THE STAR CAR"

230 N. SUTTER ST. MASON ROAD KING TRUCKS TELEPHONE 627



Accessories---Parts

Sales---Service

vounteers of America Wilson Reinert in chg 237 S Hunter emergency home 1144 E Mkt

Volz Louis J jan h 1209 E Weber

" Philip bkbnr A R Storm h 2548 E Hazelton

" Rolland plumber r 1209 E Weber

Von Detten Mrs Annie h 827 N Van Buren

" Ethel E teller Bk of Italy r 827 N Van Buren

VON DETTEN HENRY & GOODRUM
(Otto Von Detten M J Henry E F Goodrum) Lawyers 201-4 First Nat Bank Bldg

" Otto (Von Detten Henry & Goodrum) h 831 N Sutter

Von Dulm Adrian E mech h 1240 W North

Von Glahn Delmar salsn h H 2 Fremont Park Apts

" Katherine tchr Chinese M E Mission r 1018 N Commerce

Von Klein Mrs Jennie h 226 N Hunter

Von Ream Aaron clk r 919 N San Joaquin

Von Schoik John millhd Stkn Mill & Wrecking Co

Von Shedy Mrs Ethel h 511 Miner

Voorhees Chas H carp h 145 W Flora

Vorcellini Frank driver r 104 W Wyandotte

Vosburgh Raymond C police 905 E Oak

Voss John h 1539 E Oak

Votaw Elvin E lab r 725 N San Joaquin

Vote Arthur S clk L F Grimsley h 1030 W North

Votto Victor mach r 536 S Calif

Vukich Michael (Majestic Restaurant) h 240 S Ophir

W

Wachter Edwin E (Simard-Wachter Co) h 11 E Flora

Waddell Byron B barber 833 E Main h 119 N Grant

" Marie bkpr r 119 N Grant

" Oscar steward h 617 Miner

Waddle Benj W expmn h 2286 E Washn

" Mell G vet surg h 2037 E Church

" Robt mech r 2286 E Washn

" W E carp r 32 S Sutter

Wade Henry M farmer h 324 W Park

" John B batteries 22 S Aurora h 225 S Pilgrim

" John H trainmaster T-SRyCo h L 1 Fremont Park Apts

Continued—

" Leon L machhd Nat Paper Prod Co h 139 N Aurora

" Pearl tchr City Schs r 324 W Park

Wadge Esther L stngr r 1135 E Acacia

" Margaret E stngr r 1135 E Acacia

" Oliver lab h 1135 E Acacia

" Ralph molder h 12 Argonne Apts

Wadsworth Horace H res agt State Compensation Ins Fund r 435 E Rose

" John painter r 614 E Weber

WAGER JOHN (Stockton Sheet Metal Works) h 928 N Ophir

Waggoner Clay D carp r 427 McCloud

" Geo E carp h 427 McCloud

" Lyman E jan h 320 S Ophir

" Merl B r 427 McCloud

Wagner Mrs Anna h 1927 E Lafayette

" Bros (I J and J S) cigars 325 E Mkt

" Danl r 1425 W North

" Edw C pres Wagner Leather Co h 525 N San Joaquin

" Edw H clk r 525 N San Joaquin

" Ernest C pur agt Hotel Stkn h 416 E Arcade

" Fred mach Geiger I Wks h 743 E Anderson

" Harry r 343 S San Joaquin

" Henry clk r 50 N Center

" IJ Louisa h 16 E Oak

" Ivan J (Wagner Bros) grocer 548 N Stanislaus

" Jacob K pres Wagner Meat Co h 1035 N Commerce

" Jesse S (Wagner Bros) r 522 N Stanislaus

" John lab r 846 Channel

WAGNER LEATHER CO E C Wagner
Pres C T Keister Sec G E Housken Treas 545 N Hunter

" Mrs Mary A h 1937 E Main

WAGNER MEAT CO INC J K Wagner
Pres W B Nutter V-Pres E J Edwards Sec-Treas Whol and Retail Meats 543-7 E Weber

" Olga pencilmkr r 1927 E Lafayette

" Robt R salsn r 1050 W North

" Rosa clk r 1927 E Lafayette

" Mrs Sarah F r Hotel Stkn

" Solomon h 522 N Stanislaus

" Wm R clk SPCo

Wagy Milton S carp h 958 Pleasant

Wahl Mrs Anne B r 440 W Magnolia

" Francis M lab r 246 E Fremont

Wair F D painter h 319 E Hazelton

Waite Clarence A ins agt h 6 Monroe Apts

" Mrs Ella L clk Levy Bros h 528 N San Joaquin

" Mrs Ellen E r 438 E Rose

INSURANCE

* LOANS *

RENTALS

Drown Realty Co

"HOMES ON EASY TERMS"

EXCHANGES

INVESTMENTS

NOTARY PUBLIC

410 E. MARKET ST. TEL. 2093