

HOME LAUNDRY

PHONE 164

"YOUR BEST FRIEND"

432 E. Channel St.

FINISHED WORK UNEXCELLED. DRY WASH AND ROUGH DRY



John Deere Implement Co.

Plows
Harrows
Tractors
Planters
Seeders
Cultivators
Hay Tools
Mowers
Rakes
Harvesters
Wagons
Hardware

811 E. WEBER AV.

Phone 1531

R. L. BERVE, Mgr.



SMITH—
 " Mildred libr High Sch r 840 N Hunter
 " Mrs Minnie W dom 345 W Park
 " M J blksmith r 830 N Monroe
 " M L attdt State Hosp
 " Nata stngr r 330 E Sonora
 " Nathan O flagmn h 835 S Ophir
 " Nell M clk r 310 E Sonora
 " Mrs Nellie cashr Wilson's h 19 Henery Apts
 " Nellie A h 347 E Poplar
 " Nellie E smstrs r 144 E Willow
 " Nettie A tchr r 545 W Park
 " Nicholas G foremn WLCoh 1334 E Main
 " Origen F mgr Thos Michael h 3 Lewis Apts
 " Orland B ironwkr r 520 S Am
 " Oscar W brewers' agt 520 E Poplar
 " Otto linemn h 1634 S San Joaquin
 " Owen E mech S J Tractor Co h 2034 E Hazelton
 " Mrs Pearl M attdt State Hosp h 30 W Poplar
 " Peter J elev opr Ct House h 1104 S Center
 " Philip pipeftr r 431 E Main
 " Mrs Reaola Indywkr h 11 Adams Apts
 " Mrs Rebecca h 637 E Lindsay
 " Robt A clk r 841 E Main
 " Robt D baggagemn SPCoh 1564 S El Dorado
 " Robt D clk r 945 N Edison
 " Robt G pressmn Record h 2255 McKinley
 " Robt L auto repr 917 N East h 1403 E Lafayette
 " Robt L clk h 841 N Center
 " Robt R bkpr Stkn Ice & F Co h 1136 W Vine
 " Mrs Rose E h 909 N Madison
 " Rufus lab Stkn Ice & F Co
 " Ruth H stngr r 1224 S Hunter
 " Sadie M bkpr r 1417 N Edison
 " Sallie stngr r 144 E Willow
 " Saml h 205 E Magnolia
 " Sarah attdt State Hosp
 " Sidney chauf r 639 N Sierra Nev
 " Sidney whsmn h 5 E Poplar
 " S Dwight lab h 709 Sylvan Ct
 " Thos P capt Colberg Motor Boats
 " Thos T solr h 1003 N Calif
 " Truman E driver h 717 Channel
 " Vernon C mech r 927 N Lincoln
 " Viola K auditor Hotel Clark r 619 S Sierra Nev
 " Wallace B carmn SERY r 547 Miner
 " Walter C driver h rear 520 S Calif
 " Willard carmn SERY r 904 E Main
 " Wm D carp h 1644 S Am

Continued—
 " Wm F foremn Hansel & Ortman h 543 E Lindsay
 " Wm F lab r 1705 S Sutter
 " Wm F salsn h 1417 N Edison
 " Wm H (Stkn Photo Engraving Co) h 235 E Park
 " Wm S lab h 1005 S Stanislaus
 " Wm Y salsn h 1315 Channel
 " Wilma E stngr r 19 Henery Apts
 " Mrs Winifred E h 1037 N Van Buren
 " W Milton driver h 819 E Lindsay
SMITH & LANG A B Lang Pres Mrs M A Smith V-Pres W B Sampson Sec-Treas Dry Goods 310 E Main & Lang Building 314 E Main
SMITH & SCOTT (F D Smith W N Scott) Ford Repairs Channel cor Center
 Smithem Thos mech HMCoh 724 E Linden
 Smitherman Jos F (Harvard News Co) h 526 N San Joaquin
 Smithson John C clk Holt's h 105 E Jackson
 Smullen Anna M music tchr r 36 W Poplar
 " Mrs Elizabeth M h 36 W Poplar
 Smyth Margaret H phys State Hosp
 Smythe Daisy h 1727 N Hunter
 " Hudson phys 614 Coml Bk bldg h 107 Lexington
 Snee Lovenia spec tchr City Schs r 425½ E Park
 " Mrs Sarah h 425½ E Park
 Sneed H B r 909 E Main
 " Wellington H mgr R G Dun & Co h 7 Walsh Apts
 Snell Arthur F bellmn Hotel Stkn h E 2 Fremont Park Apts
 Snell's Bungalow 915 N Calif
 Snell Floyd E salsn r 905 N Calif
 " Geo H r 1029 N Madison
 " Wm H h 905 N Calif
 Snider Ralph chauf r 1001 W Church
 " Wm switchmn WPRY r 557 E North
 Snively David C chauf h 2906 N Sutter
 " Donald R carrier P O h 105 E Flora
 Snook Harry J tchr High Sch h 430 E Vine
 Snow Mrs Emma K h 927 N Harrison
 " Geo E foremn PG&ECo h 1835 McKinley
 " Mrs Mary E dep colr U S Int Rev r 229 E Oak
 " M G salsn r 1004 Stockton
 Snyder see also Schneider and Snider
 Snyder Alfred J mech r 219 S Locust
 " Chas H driver h 1960 McKinley
 " Edgar E plumber E L Gnekow h 125c S Grant

PHONE 880

343 E. WEBER AV.

STITT'S-SATISFACTORY-SERVICE

— WE INSURE ANYTHING —

MOTOR SHOP

Electric Motors

REPAIRED, REWOUND, INSTALLED, SOLD OR RENTED
PUMPING and LIGHTING PLANTS

C. E. STANLEY, Prop. 511-13 CHANNEL ST. PHONE 948

Continued—

" Edwin K lather h 232 N Hunter
 " Ernest L clk Newman Mercantile Co h 340 E Oak
 " Gilbert mech h 1941 E Main
 " Harvey C clk Assoc Oil Co h 436 E Pine
 " Herbert L candymkr Philip Idelman h 430 N Ophir
 " Jacob A lab h 219 S Locust
 " Jacob P (Snyder & Snyder) h 30 W Rose
 " Mrs Mary h 1022 S Aurora
 " Ruth B tchr City Schs r 30 W Rose
 " Mrs Virda F h 1941 E Main
 " Wm coremkr r 219 S Locust
SNYDER & SNYDER (J P and C P (San Andreas) Lawyers 1 Smith & Lang Bldg 314 E Main
 Soderquist Carl A mach h 718 E 7th
 " Emil mach HMCo h 2104 E Hazelton
 " Henry C A mach r 718 E 7th
 Soehren Mrs H W attdt State Hosp
 Soenen Mrs Bertha h 1825 McKinley
 Sohn Allen C foremn HMCo h 1405 E Flora
 Solaegui Jos (Estrella Hotel) h 401 S Hunter
 Solari Antonio farmer h 130 Waterloo rd
 " Aug h 246 Della
 " John lab h 1530 E Oak
 " John A sawyer Union Plan Mill h 823 W Vine
 " Jos (Delucchi Campodonico & Solari) r 1037 E Lafayette
 " Mrs Mary R h 124 Waterloo rd
 " Saml S tanner WLCO h 130 S San Joaquin
 " Steven h 1510 E Lindsay
 " Victor blksmth h 1844 N Madison
 Sollars Harold P salsn Shell Co h 1021 N Lincoln
 " Mrs Maude tel opr State Hosp h 2 Williams Apts
 Solomon John H carmn SERy h 438 Miner
 Solorsano Benito lab r 25 S Monroe
 Somer Max C barber h 819 Miner
 Somers Ben H (Majestic Mkt) h 725 N Center
 " Merritt B grocer 1601 S Sutter
 Somerset Apts (Mrs M A Congdon) 332 E Oak
 " Mrs Janette h 2405 E Washn
 " Wm M r 313½ E Weber
 Somerville Mrs Mabel waiter h 1 Albertson & Drais Apts
 " Ralph K brkmn h 325 E Park

Somes Elizabeth clk r R 3 Fremont Park Apts
 " Mrs Mary h R 3 Fremont Park Apts
 Sommers Alex mgr Russ House Cigar Store r 1628 Stanford
 " Jas C traffic mgr Cham of Com h 1319 N Madison
 Somsy Theo shoemkr r 146 Della
 Songer Jesse mech Stkn Photo Engr Co
 " Jesse A lab h 2269 E Mkt
 Sontheimer Arthur R mgr E R Parker System h 4 Henery Apts
 Soper Clyde V mech h 154 W 3d
 " Wm H mach h 210 W Worth
 Sorensen Mrs Caroline r 1443 S San Joaquin
 " Edwin O agt Met Life h 2105 E Mkt
 " Louis watchmn h 315 E Acacia
 " Mrs Mary r 123 E Magnolia
 " Peter baker 323 E Mkt and 445 E Weber h 1426 N Van Buren
 Soria Mrs Tillie dom 347 E Poplar
 Soriana Louis C barber 143 E Mkt
 Sortors Chas V carmn SERy
 " Harry O opr CCTCo r 134 N Sierra Nev
 Sosa John lab h 326 W Main
 Sosey Miner S salsn S Oil Co h 1265 N Ophir
 Soss Abraham clothing 16 E Main h 435 W Poplar
 " Mendel h 213 Bedford
 Soto Mrs Felicita h 209 N Aurora
 " Frank mach r 209 N Aurora
 " Jos lab r 638 E Jefferson
 " Jos D linemn Gas Co h 75 Milton
 " Jos G driver r 209 N Aurora
 Sottung Wm J whsmn h 419 S Ophir
 Soucie Lillian stngr r 2049 S Calif
 Soukos John tmstr h 1643 E Scotts
 Soule Geo h 427 Orange av
 Sourbis John H (Zante Grocery Co) h 17 W 6th
 Sours H P h C 2 Fremont Park Apts
 South Albert A lab r 206 Hiawatha
 " Craven A towermn h 206 Hiawatha
 Southam Mrs Annie r 630 E Clay
 " Harry L clk Miller Prod Co h 722 E 3d
 Southard Fred M elec h 1744 Berkeley
 " Murdock mach h 816 S Am
 Southern Pacific Co G E Gaylord div supt L R Smith asst div supt F M Seifer div eng J D Fish agt div offices Sav & Loan bldg S C Beane dist agt 903 F & M bldg pass sta Weber cor Sacto frt depot Mkt cor Sacto
SOUTHWELL JOHN H (Southwell-Hunter Auto Co) h 545 W Flora

W. P. FULLER & CO.
 218-24 S. Aurora St.
 STOCKTON
 Oils, Colors, Varnishes, Etc.
 PIONEER WHITE LEAD
 OILS, COLORS, VARNISHES, ETC.
 MANUFACTURERS
 and Dealers in
 URE PREPARED PAINT
 AFRIC RUBBER PAINT

THE PEOPLES FINANCE AND THRIFT CO.

PHONE 648 OF STOCKTON, CAL. GRANVILLE T. STONEY, MGR. 648 E. MAIN ST.

Loans to Salaried People

223

DIETRICH**RENTALS
FARM LANDS****&****REAL ESTATE
GEN. INS.****LEISTNER****26 S. SAN JOAQUIN****W.
J.
HORN****FURNITURE
CARPETS
DRAPERIES****Wedgewood
Stoves and
Ranges****410-18
E. MAIN
STOCKTON,
CALIF.****PHONE 2182**

SOUTHWELL-HUNTER AUTO CO
(J H Southwell A E Hunter (S F)
Distributors Chandler and Cleve-
land Motor Cars El Dorado cor
Miner Tel 137 (See side lines)
Southwick Jesse W picture opr Loew's
State Theatre
Southworth Ava stngr Stkn Mchts
Assn Rating Bureau r rt A Ripon
" Maud A prin Monroe Sch h 308
Home Apts
Souto John G barber h 529 W Flora
Souza Carl lab r 326 W Mkt
" Gertrude nurse Dameron Hosp
" John soft drinks 30 N Center r 621
W Mkt
" Jos A carp h 326 W Mkt
" Jos A Jr carp h 522 W Mkt
" Manuel painter r 326 W Mkt
" Manuel J carp h 1230 S El Dorado
" Milford R eng SPCo h 626 E Oak
" Thos lab r 326 W Mkt
Sowell Percy W mech h 1650 Miner
Spada Lorenzo jan r 1131 S Commerce
SPAENHOWER JOHN P (Stockton
Delivery Co) h 227 E Oak
Spafford Wallace H carrier P O h
1430 E Oak
Spain Geo attdt State Hosp
Spalding Chas W tmstr h 1121 S Calif
" Clifford H auto repr 2024 N Madison
Spangle Jas E plumber h 1924 S
Hunter
Spangler Wm chf eng Gloria Ice Cm
Co h Stockton Acres
Spanish Kitchen (Ralph Libhart Mrs
A M Portillo) 23 W Main
Spanner Mrs Anna L h 1775 Stanford
Spanos Christ (Roma Lunch) r 706 E
Lafayette
" Gust (Roma Lunch) h 706 E La-
fayette
Sparks Floyd clk r 329 N Grant
" Jas H attdt State Hosp h 227 W
Oak
" Mrs Mina exec sec home service
section S J Co Chapter Am Red
Cross h 227 W Oak
Sparlin Frank S mech h 2080 E Washn
Spates Geneva h 316 S Madison
Spayd Irwin L salsn r 216 N Stanislaus
" Isaac T jan h 216 N Stanislaus
" Leland L clk r 216 N Stanislaus
Speare Ruth clk PT&TCO
Spears Mrs Nettie r 1318 S Stanislaus
Specht Al S lab r 322 E Mkt
Speck Jacob U mach r 1620 S El Do-
rado
Speckens Alfred J salsn h 221 Bed-
ford

Speese Mrs J Martha h 1120 E Lind-
say
Speetzen Ray baker h 1002 N Har-
rison
Spellman John P r 1247 E Oak
" Margaret J nurse h 1247 E Oak
Spencer Alvin J r 220 S Grant
" Clinton E foremn CCTCo h 102 W
Flora
" Mrs Frances A h 1312 E Poplar
" F C linemn r 103 S Center
" Mrs Hilda (The Plaza) h 35 N
Hunter
" Jas O foremn H-BCo h 220 S Grant
" Lester E lab r 1120 E Church
" Malcolm I clk SPCo h 140 W Ash
" Mrs May barber h 3 Adams Apts
" Perry M driver h 922 S Am
" Robt B dist mgr Pac Mut Life h 45
E Maple
" Romulus L painter r 1312 E Poplar
" Wm E personnel supt Holt's h rt 2
bx 132
Spensley Walter J salsn R C Bridge h
12 Tretheway Apts
Sperbeck Mrs Minnie J r 27 S Stan-
islaus
Sperry Edwin D salsn h 321 E Sonora
SPERRY FLOUR CO E B Devine Mgr
Props Union Capitol and Crown
Mills Office Weber cor Madison
" Fred W acct Sperry's h 219 Lexing-
ton
" & Hutchinson Co Irving Jacobs mgr
trading stamps 710 E Main
Spicer Jas lab r 1425 E Weber
" John lab r 104 N Aurora
" Thos lab h 1425 E Weber
Spiekerman Ed cement pipe 1100 E
South h Lodi
" Mrs Eula clk r 446 E Flora
Spigolon John lab h 211 W Sonora
Spillers Clara attdt State Hosp
" Wm H driver h 620 N Grant
Spillman Wm H dept mgr R C Bridge
r 614 E Sonora
Spillner Delilah H stngr r 21 W Ash
" Wm H h 21 W Ash
Spinelli Frank molder h 2136 E Mkt
Spino Antonio farmer h 1904 E Weber
" Chas lab r 1616 E Lafayette
" Frank lab h 1724 E Hazelton
" John lab r 1904 E Weber
" Ralph calker Gas Co h 1616 E La-
fayette
Spoonamore Lewis barber h 246 S
Stanislaus
Spooner Mrs Eliza S r 310 E Adams
" Fred K clk r 628 N Monroe
" F V bkpr h 3 Tretheway Apts
" John P asst eng Co Highway Main-
tenance Office h 828 N Monroe

EXTRA COPIES of this DIRECTORYCan be secured
by addressing**R. L. POLK & CO.****CO.****P. O. BOX 687
SACRAMENTO, CAL**

234

B. C. WALLACE MORTICIAN

TEL 2591

Stanislaus Cor. Channel St. **WALLACE AMBULANCE SERVICE**
STOCKTON, CAL.

Continued—

" Mrs Sarah E h 310 E Adams
" Wm lab r 147 S Am
Spradling Jesse H painter h 219 E
Hazelton
Sprague Frank lab h 239 Noble
" Saml lab State Hosp
Sprecks G H lab r 113 E Main
Sprengler Julia clk r 1304 E Washn
" Lester H bkpr El D Brew Co h 419
E Lindsay
" Theo carp r 1304 E Washn
Springer E L h 14 Moonstone Apts
SPRINGER RUSSELL S V-Pres Holt
Mfg Co r Yosemite Club
Spry Chas E foremn Sperry's h 1131
N East
" H H brkmn WPRy r 729 N Pilgrim
Spuehler Hans lab r 615 Miner
" Jacob lab r 615 Miner
" Walter lab r 615 Miner
Spurgeon Rosanna clk r 219 S Tuxedo
Spurr Harry W h 825 Baker
" Helen clk r 825 Baker
Spurrier Sherman M lawyer 242 E
Main
Squellati Zita bkpr r 205 E Park
Squire Clarence E r 2019 S Am
" Harvey B lab h 2019 S Am
Squires Louis J carp h 1161 Vernal
Way
" Mrs Martha H, C S prac 310 F & M
bldg h 1161 Vernal Way
St Agnes College conducted by Sisters
of St Dominic San Joaquin cor
Park
" Charles Apts (Mrs C G Bearrup)
633 N Hunter
" Clair Mrs Luella r 725 E Weber
" Elmo Rooms (Geo Bomboy) 524 E
Main
" Francis Rooms (Mrs Julia Battal-
lina) 11 N El Dorado
ST GERTRUDE'S CATHOLIC
CHURCH (Rev Angelo Andriano)
205 Fair Oaks av
" John Chas roofer r 124 S Stanislaus
" John's Episcopal Church (Rev H L
Montgomery) El Dorado cor Miner
" John Mark L clk Althouse-Eagal Co
h 1225 S Van Buren
" Joseph's Cemetery John Flynn supt
Cemetery Lane nr North
" Joseph's Home and Hospital con-
ducted by Sisters of St Dominic
Calif cor Walnut
" Mary's Catholic Church (Rev W E
McGough) Washn cor Hunter
" Mary's College conducted by Brothers
of Mary Washn cor San Joa-
quin

Stabler C E dentist State Hosp
" Ira M jeweler 105 E Main r 2130 S
Calif
Stacey Mrs Mary E h 1717 S Am
Stadtner Leo tailor 245 E Weber h
126 Lexington
Stafford Winfield W barber 614 E
Main h 222 N Stanislaus
Stager Ralph molder W B Augustine
Stagnaro Angelo h 1240 E Lindsay
" David (Sunset Macaroni Factory)
h 421 S Sutter
" Frank (Sunset Macaroni Factory) h
430 S Am
" John mach r 1636 E Mkt
" Louis mech r 1636 E Mkt
" Louis T plumber h 1208 E Lindsay
" Peter peddler h 1636 E Mkt
Stahl Anna M clk r 803 Channel
" Gustav A baker 906 N East r 1530
E Poplar
" Margaret A asst I S Zeimer r 803
Channel
" Otto M h 803 Channel
Staiger Harry A mech h 529 S Calif
Stamer Jos A dentist 702 F & M bldg
h 1520 N Commerce
Stamper Leon (Stamper & Ciari) r
220 E Rose
" Louis O tkt agt Cal Nav & Imp Co
h 721 Baker
" Max clk r 426 E Mkt
STAMPER & CIARI (Leon Stamper
L N Ciari) Props The Printery 123
N Sutter Tel 528
Stanaway Geo W painter r 1111 San
Jose
Stanbrough Clarence P mgr Stockton-
S F Exp Co h 1123 N Harrison
" L R mech Oranges Bros r 1742 W
Acacia
" Raymond M chauff r 1123 N Harrison
Stanchfield Orville J salsn El D Brew
Co h 119 S Tuxedo
Standard Cleaners (W H Strike G H
Bearrup) 730 E Mkt
" Employment Agency (Frank Kane
Robt Berkheimer) 14 W Main
" Fruit & Produce Co J S Econome
mgr 38 N Commerce
" Iron Works (C W Wiedeman H C
Holmes) 14 N Commerce
STANDARD OIL CO H A Lehnardt
Dist Sales Mgr Main Office Sutter
cor Mkt Plant Weber cor B Water
Front Plant 630 W Weber Stations
El Dorado cor Lindsay Calif cor
Oak El Dorado cor Vine Weber cor
Sierra Nev Weber cor American
802 E Main Sutter cor Washn Cen-
ter cor Jackson and Tuleburgh
Levee cor Edison

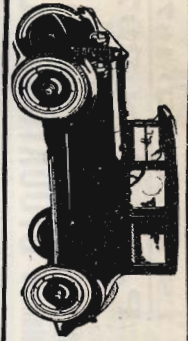

TEL. 1432

CUTTING & LUSIGNAN
231 N. CALIFORNIA ST.
SALES : SERVICE

STOCKTON

MAXWELL

Franklin

VANS MANUFACTURING CO.

Manufacturers of **VANS DOUBLE SUCTION PUMPS AND EIGHT INCH CHECK VALVES**
TEL. 324 J 519 N. CHURCH ST. 725 LODI, CAL.

REAL ESTATE
INS.
SUBDIVISIONS
17 S. SAN JOAQUIN

Est'd
L. M. CUTTING & CO.
1860

FARM LANDS
LOANS
A SPECIALTY
Tel. 176. STOCKTON

ESTABLISHED 1871
P. O. Box 297
Phone 2336

CLARK'S SANATORIUM

For the treatment of Mental, Nervous, Alcoholic and Narcotic cases. Beautifully situated within its own extensive grounds. Completely equipped with the most modern Hydro and Electro Therapeutic Appliances.

STANDARD—

" Seed Farms Co H L Jones mgr 28 W Weber
" Welding & Machine Co (A G and Hugh Lillybridge) 120 S Aurora
Standart Wesley A clk Holt's h 412 E
Standish Ethel clk r 2025 E Mkt
" Ethel presser r 2025 E Mkt
" Norman J clnr h 2025 E Mkt
Stanford Mrs Ellen h 837 Miner
" Jos coremkr h 537 E Pine
" Mrs Lena nurse Clark's Sanatorium
" Robt farmer h 349 E Wyandotte
Stange John lab h 231 S East
Stangland Arthur clk Rosenthal's
STANLEY CHAS E (Motor Shop) 513
Channel h 1125 W Vine (See top lines)
" Clyde D miner h 1730 S Sutter
" Fred R dep Co Clk h 831 1st
" Harry C lawyer 910 F & M bldg h 734 E Lindsay
" Wilferd H printer Independent h 330 E Acacia
Stansfield Arthur J tentmkr Manthey Bros
Staples Chas W clk r 323 E Park
" Frances M tchr h 538 E Anderson
" Geo T (Staples & McKillican) h 323 E Park
" Jas H lab h 2148 E Church
" Thos barber r 629 N Sutter
" & McKillican (G T Staples A H McKillican) grocers 848 E Weber
Stapp H E firemn WPRy r 442 N Sutter
Star The fur rms 13½ S Hunter
" Cleaners (R R Honaker W R Dobbs) 436 E Mkt
" Hotel 315 S El Dorado
STAR MOTOR CARS (Williams & Lambert) 230 N Sutter
" Towel Co (R A Presher) 210½ S Calif
Staraky Nicholas mgr Union Club
Starin Louis D driver Polly Ann Bakery
Stark Jack painter r 27 W Park
" John lab h 555 W South
" Mabel clk r 547 E Sonora
Starke Frank O mach r 245 N Union
Starkey Chas H salsn Holt's h 1620 Berkeley
" Norma cashr SERY r 1620 Berkeley
" Virginia cashr E R Parker System r 1620 Berkeley
Starkhouse Gertrude court reporter r 219 N Sutter
Startsman John baker r 328 N Sutter
STATE BUILDING & LOAN ASSN
Frank L Williams Pres Howard Hammond Sec 16-18 N San Joaquin

Continued—

" Bureau Labor Statistics 35 N Center
" Compensation Ins Fund H H Wadsworth res agt 501 Coml Bk bldg
" Department of Agriculture Frank Reavis inspr 38 W Weber
" Life Ins Co of Ind L J Helmyly dist mgr 44 S San Joaquin
Stathis Nick (Stkn Cigar Store) r 122 E Main
Statum Benj lab r 2332 E Washn
Stauffer Bertran L stockmn h 422 E Sonora
" M Dean mgr Owl Drug Co h 45 W Willow
Staysa Edw G lather h 1320 S Grant
Stayton Chas F mech Nims Pump Co h 135 W Fremont
Steaman Chas J r 416 E Arcade
Stealey Thos A foremn Althouse-Eagal Co h 2224 E Sutter
Steamer Capt Weber (Calif Transp Co) El Dorado cor Channel
" Dolphin (Wheeler Transportation Co) 43 W Weber
" Fred Ball (Farmers Transp Co) 12 E Weber
" Golden West (Pollard Bros) 14 Cross
" H E Wright (Island Transp Co) Weber opp Center
" John (Merchants' Transportation Co) 6 W Weber
" J D Peters (Cal Nav & Imp Co) El Dorado cor Channel
" Mildred (Empire Barge Co) Weber and Lincoln
" Pilot (Empire Barge Co) Weber and Lincoln
" T C Walker (Cal Nav & Imp Co) El Dorado cor Channel
" Valley Brew (Wheeler Transportation Co) 43 W Weber
" Wilhelmina (Nickols Transp Co) 34½ W Weber
" W A Fletcher (Wheeler Transportation Co) 43 W Weber
Stearns Bernard C driver h 523 N Ophir
" Danl W (Liberty Cash Store) h 1251 W Willow
" Earl carp r 644 Miner
" Mrs Hannah J h 904 S San Joaquin
" Jerome M clk r 1245 N San Joaquin
" John C (Liberty Cash Store) h 1245 N San Joaquin
Stebbins Mrs Mary C h 418 Miner
Stechelli Vittorio lab h 1620 E Lafayette
Steed Fred L real est 312 Sav & Loan bldg h 28 E Elm
" J Russell salsn r 28 E Elm

C. E. BRAMWELL, D. C. Chiropractor (Palmer Graduate)
CHIROPRACTIC Restores Health
Suite 314-15 First Nat. Bank Bldg. PHONE: 898 STOCKTON
226

CALIFORNIA CITY AND COUNTY DIRECTORIES

POLK-HUSTED DIRECTORY CO. P. O. BOX 687 SACRAMENTO

Continued--

" Lewis N real est 210 Elks bldg h 28 E Elm
 " Nelle G milliner r 28 E Elm
 Steel Carlton H farmer h 1801 N El Dorado
 " Edw G firemn r 601 W Vine
 " Geo E farmer h 601 W Vine
 " John H clk r 601 W Vine
 Steele Blanche music tchr r 618 E Lindsay
 " Edw cook h 2341 E Taylor
 " Mrs Emma h 618 E Lindsay
 " Ernest W police h 224 E Jackson
 " John D dep mgr Willard Hdw Co h 1131 Stockton
 " Jos L carp h 1221 E Worth
 Steen Herbert S dist agt Associated Oil Co r 1009 N Sutter
 " W E driver Golden West Lndy
 Stees Alice I tel opr r 218 N Pilgrim
 " Andrew mkr Mrs B M Wilson h 218 N Pilgrim
 " Andrew Jr r 218 N Pilgrim
 Stefani Teorildo (Giovannoni & Stefani) h 1326 S Madison
 Steffen Theo H mech r 1325 S Sutter
 Stegeman Chas J carp r 539 S Stanislaus
 Steger Carl F painter r 1145 S Aurora
 " Mrs Emma h 1145 S Aurora
 " Rudolph r 547 E Sonora
 Stein Benj weigher M Davidson h 844 E Oak
 " Mrs Bertha h 230 E Mkt
 " Casper fuel 47 E Sonora h 1734 S Sutter
 " Casper W bkpr r 1734 S Sutter
 " Dell mach r 716 E Mkt
 " Isaac F mgr Stkn Ice & Fuel Co and S J Brick Co r 33 W Rose
 " John A mech h 535 N Edison
 " Martin P h 33 W Rose
 " Melvin cementwkr r 716 E Mkt
 " Mrs Mercy r 621 N Lincoln
 Steinacher Dorothea J stngr Fisher Bros h 335 N San Joaquin
 Steinbacher Geo lab h 1620 E Mkt
 Steinbeck Henry lab h 1546 E Hazelton
 " Henry Jr lab r 1546 E Hazelton
 " Henry tanner r 2319 E Sonora
 " J Willis cashr P H Stitt r 1029 N Hunter
 " Thelma stngr r 1029 N Hunter
 " Wm P membership sec Cham of Com h 1029 N Hunter
 Steinbrecher Chas foremn Hansel & Ortman h 1129 E Hazelton
 Steiner Gottfried grocer 2163 S San Joaquin

Steinhart Carl pres I X L Clothing Co h 1502 N San Joaquin
 Steinmeyer Geo repr WPRY h 1412 E Flora
 " Verena R nurse r 1412 E Flora
 " Wm E clk r 1412 E Flora
STEINWAY PIANOS (Sherman Clay & Co) 325 E Main and 5th Floor Levy Bros Bldg
 Steiny Loomis F (Griffiths Cash Store) h 27 W Ash
 Stella-D'Italia Rooms (Mrs Bessie Harper) 11 E Main
 Stemer Louis lab h 1141 N 1st
 Stemm Henry h 2221 Church
STEMMLER JACOB O Lawyer 31 N Sutter h 213 S Tuxedo
 Stene Edw carp h 2116 N Calif
 " Wm C driver h 2020 E Mkt
 Stenmark Ernest painter h 1818 S Calif
 Stentz Thos J h 1437 Miner
 Stephany Louis driver r 348 E Sonora
 Stephens Bros (T J and R R) boat bldrs Yosemite and Stkn Channel
 " Chas L mech h 1205 S Grant
 " Chris driver r 2020 E Mkt
 " Clarence B driver h 621 E Jefferson
 " Ellis baker r 115 A
 " Mrs Henrietta I h 512 E Worth
 " Leah J stngr r 521 Stockton
 " Margie clk r 115 A
 " Milton cashr Santa Fe h 204 E Worth
STEPHENS MOTOR CARS (O'Leary & Minahen) 125 S Sutter
 " Marion G spec officer Santa Fe h 245 E Worth
 " Roy R (Stephens Bros) h 1220 N Van Buren
 " Theo J (Stephens Bros) h 635 Baker
 " Thos stone ctr r 635 E Main
 " Thos J nurserymn 30 E Lindsay h 521 Stockton
 " Victor L (Green Line Trucks) h 1425 S Sutter
 " Rev Wayland A (Free Methodist Ch) h 974 Fair Oaks av
 " Winifred clk S Burr
 " Wm lab r 103 S Center
 " Wm T whsmn h 115 A
 Stephenson Barton lab r rear 1512 S San Joaquin
 " Henry E painter r 1643 S Calif
 " Mrs Jennie S tchr City Schs h 237 W Vine
 " Mrs Laura maid r 318 Channel
 " Mrs Lucy W h rear 1512 S San Joaquin
 " Philip W eng Nat Ice & C S Co h 414 E Worth

HESS
 DYEING
 AND
 CLEANING
 WORKS
 Established
49
 Years
PHONE
1182
338
 N. Calif.
 Stockton

CLASS A GARAGE O'LEARY & MINAHEN, Props.
 AUTOMOBILES **227** ACCESSORIES **PHONE 384**
 Day and Night Service
 125 S. Sutter St. STOCKTON

CITY BANK

"The Marble Bank Building"

MAIN at SUTTER St. Phone 5318

SAVINGS COMMERCIAL SAFE DEPOSIT BOXES

CLARENCE

L.

DICKINSON

WHOLESALE

H
A
Y

GRAIN
BEANS
BAGS

PHONE
4943

44
E. Weber Av.
STOCKTON,
CALIF.

Stepich Andrew J hosemn Eng Co 3 h
728 N Ophir

" Eli S driver r 728 N Ophir
" Irene C stngr r 728 N Ophir
" Rudolph J mech r 728 N Ophir

Stapp Robt L lab h 228 W Main

STERLING THE INC Jas Barnes Pres
C W Foster V-Pres-Mgr Ladies'
Furnishings Millinery Etc Main cor
Hunter

" Aug lab h 209 Filbert

STERLING BUILDING CO J A Ple-
carpo Pres Home Builders 314 Sav
& Loan Bldg

" John C bkpr h 415 E Poplar
" Jos F repr WPRY h 345 S Stan-
islaus

" Mrs Lillie nurse r 405 N San Joa-
quin

" Mrs Marion waiter State Hosp
" Motor Co Albert Roberts mgr 120 S
Aurora

" Pump Works W F Barnickol pres
W W Wilson sec 646 S Calif

" Rachael clk r 405 E Main
" Rooms (Mrs Blanche Deel) 16 N
Calif

" Wm H supt Belding bldg h 519 S
Stanislaus

Sterlino Antonio lab h 628 S East
Stern Ernest A millwright Holt's h
419 E Walnut

Stetson Chas O mgr Mrs E Desmond
h 1448 S Hunter

" Laura bkpr r 1128 Miner

" Leonard A h 1114 Miner

" Scott mech h 1128 Miner

Stevens see also Stephens
Stevens Bertram T mach Colberg
Boat Wks h 920 W Fremont

" Birdie A smstrs r 1436 E Weber

" Chas W lab h 919 S Stanislaus

" Curtis W mech r 428 Fair Oaks av

" Fred E carpetyr h 428 Fair Oaks av
" Mrs Grace asst F A McCan Jr r 429
N Am

" G Merrill painter CCTCo h 2046 E
Hazelton

" Harry carmn SERy r 1046 N San
Joaquin

" H F lab State Hosp

" Jos A mach h 1436 E Weber

" Leonard G (City Dental Laboratory)
r 1046 N San Joaquin

" Noma E tel opr r 428 Fair Oaks av
" Reginald N mach Union Plan Mill h
1519 S Am

" Reuben W mech R C Bridge

" Verne W painter r 428 Fair Oaks av
Stevenson see also Stephenson

Stevenson Benj boxmkr r 1940 S Grant
" Bernard L fruit buyer r 335 E Hazel-
ton

" Geo A h 1209 Channel

" Geraldine clk r 122 E Main

" Grace stngr r 1940 S Grant

" John T r 215 Miner

" La Clair lab h 1940 S Grant

" Louis B h 1303 S Madison

" Milton A cond T-SRyCo r 118 S El
Dorado

" Robt boxmkr h 1725 E Sonora

" Wm tmstr State Hosp

" Wm A clk Fuller & Co

Stever Oscar h 1417 E Main

Stevens Mrs Clara E r 119 S Pilgrim

Stewart see also Stuart

Stewart Mrs Alice h 228 N Am

" Alpheus salsn r 1421 N El Dorado

" Bess tchr City Schs r 219 N Sutter

" Chas milker State Hosp

" Chas B sign writer J D Cline h 1209
E Scotts

" Chas O clk h 1720 S Calif

" Chas W plumber h 405 E Main

" Clarence E cashr Union Safe De-
posit Bank h 188 Kensington Way

" Darcy E salsn h 211 N Tuxedo

" Don T printer Record h 25 W 4th

" Edw C pres Union Safe Deposit
Bank h 117 E Flora

" Elmer S clk Stkn Del Co h 329 S
Stanislaus

" Mrs Etta mgr Clark Apts h 627 E
Sonora

" Eugene painter r 128 E Sonora

" Frank rancher h 3 Knutzen Apts

" Fred A painter h 1942 E Mkt

" Geo E asst eng SPCo r 627 E So-
nora

" Gordon A (Louttit Stewart & Lout-
tit) h 1440 San Jose

" Mrs Grace r 1045 N Center

" Mrs Grace H supervisor drawing
City Schs h 345 E Fremont

" Helen M bkpr r 1421 N El Dorado

" Jas attdt Clark's Sanatorium h 122
W 3d

" Jas A salsn h 1421 N El Dorado

" Jane missionary r 2 E Flora

" Mrs Jimmie E h 1419 S San Joaquin

" John A lab r 345 W Mkt

" John H eng h 339 W Poplar

" Mrs Josephine A h 1328 E Washn

" J Gage salsn h 929 W Magnolia

" J C salsn Stuart Motors Co h 18
Tretheyway Apts

" Leonard C mach MFCo h 620 N
Grant

" Mack J tailor h 527 E Washn

" Madalene tel opr r 1720 S Calif

" Mrs Mary J h 1923 S Hunter

STOCKTON MORTUARY

FUNERAL DIRECTORS 228 one 590 202-8 S. California St.

DOHRMANN WOLF AGENCY

TELS. 113 791
GENERAL INSURANCE 406 E. MARKET, STOCKTON

**BUY FARM IMPLEMENTS
MOLINE PLAN**
See MOLINE PLOW CO.
1026 E. MAIN ST.
PHONE 591 STOCKTON, CALIF.

Continued—

- “ Maxine typist r 329 S Stanislaus
- “ Mirabel stngr r 1421 N El Dorado
- “ Robt eng h 605 Stockton
- “ Robt H painter h 139 W 8th
- “ Mrs Ruth waiter h 21 W Anderson
- “ School Supply Co (A J and F E Turner) 633 E Mkt and 515 E Main
- “ Solomon hostler Santa Fe h 827 S San Joaquin
- “ Mrs Susan h 732 N Sierra Nev
- “ Mrs Vesta (Hotel Manx) h 405 E Main
- “ Wm lab r 205 S Monroe
- “ W A r 434 E Mkt
- Stice R K mech r 909 E Main
- “ Wayne L driver h 5 Olive Apts
- Stier Clara A tchr City Schs h 23 E Park
- Stiffler Morgan D elec h 311 Home Apts
- Stift Fred N driver Yolland I & F Co
- Stiger Peter lab r 144 N Grant
- Stikos Thos (S J Restaurant) r 315 E Mkt
- Stiles Carl R clk r 1427 N San Joaquin
- “ Harry W salsn h 1117 Argonaut
- “ Raymond J r 1427 N San Joaquin
- “ Stanley salsn r 430 E Park
- “ Wm S salsn Bigger & Inman h 1427 N San Joaquin
- Stillman Benj J clk A Samuels h 213 N Aurora
- “ Mrs Daisy r 626 Miner
- Stilwell Bessie L stngr r 1119 W Willow
- “ Earl M chf clk S Oil Co h 1209 N San Joaquin
- Stinchfield Wm E lab h 1730 S Stanislaus
- Stinson Charley stngr r 840 N Hunter
- Stith Branham B auditor Gas Co h 1054 W Willow
- “ Leven S clk Assoc Oil Co h 5 W Willow
- “ Sherley S lab h 3 Monroe Apts

STITT P H Real Estate and Insurance
343 E Weber Tel 880 h 121 S Tuxedo (See bottom lines)

“ Mrs Ruth (Carleton Apts) h 519 N San Joaquin

STITT'S SATISFACTORY SERVICE
(P H Stitt) Real Estate and Ins
343 E Weber Tel 880 (See bottom lines)

STITT WM H Asst Mgr Stitt's Satisfactory Service h 519 N San Joaquin

Stobaugh Forrest H bkpr Yolland I & F Co h 548 S Am

“ W Garland driver r 548 S Am
Stock Laurel C embalmer h 301 E Pine

Stockdale Mrs Monetta M asst matron Children's Home

Stocker Edw J welder G M Hansen
“ Herbert J inspr Holt's h 14 Schuring Apts

“ Marjorie tel opr r 14 Schuring Apts
“ Wm (Imperial Garage) r 524 E Walnut

Stockett Lewis O salsn r 535 W Acacia

STOCKTON ABSTRACT & TITLE CO
(Affiliated With California Pacific Title Ins Co) M R Green Pres 22 S San Joaquin Tel 826 (See top end and adv)

STOCKTON AUTO IGNITION CO (J A Kasper) 120-126 Miner Tel 448

STOCKTON AUTO SUPPLY CO (R D Heriot) 248-50 N El Dorado (See bottom lines)

STOCKTON AUTO WRECKING AND SUPPLY HOUSE (P C and E C Funk) Auto Parts Tires and Accessories 420 S Center Tel 562 (See front cover)

STOCKTON AUTO & CARRIAGE TRIMMING CO (F W Hoessel) 632 E Mkt

“ Bicycle Supply Co (A and T Bacigalupi) 902 E Mkt

STOCKTON BLUE PRINT CO W R Du Bose Mgr 142 N Calif

“ Bookbindery (E A and Alfred Hess) 18 Mail bldg

“ Box Co H V Tarter pres C A Webster sec 424 N Aurora

STOCKTON CHAMBER OF COMMERCE A C Oullahan Sec Gilbert Keitle Asst Sec 341 E Weber

STOCKTON CHIMNEY SWEEP CO (F W Donnelly) Roof Repairing Furnace Gutter Cleaning 114 S San Joaquin Tel 782

“ Cigar Store (J Pezas N Stathis) 15 N El Dorado



**DURANT
AND
PEERLESS
AGENCY**

**STUART
MOTORS
COMPANY
INC.**

**121-123 N.
San Joaquin**

TEL.

2041

STOCKTON

ROBERT POWELL CONTRACTOR AND BUILDER
PLANING MILL, 945 E. LINDSAY Cor. SACRAMENTO PHONE 2612 W RESIDENCE PHONE 1298

229

SUPERIOR IRON WORKS, INC.

Tel. Lodi 430

Factory and Main Office LODI, CAL.

Manufacturers of Pumps, Pumping and Mining Machinery.

Iron and Brass Founders

PACIFIC

CARPET

Cleaning

Co.

AWNINGS

Mattresses

PHONE 2728

330 S. CALIF. St.

STOCKTON CITY LAUNDRY INC
A Sellman Pres G S Coates Sec-
Treas Herman C Meyer V-Pres-Mgr
22 N Grant (See front cover)

" Clearing House Assn 210 1st Nat
Bk bldg

" -Clements Stage (Del Anderson
(Clements) 201 E Weber

" Coffee Club Assn Ernest Fox mgr
22 N Center and 19 S Hunter

STOCKTON COFFEE CO (Thos
Apos) 233 E Weber

STOCKTON COLLEGE OF COM-
MERCE THE J R Humphreys Mgr-
Prin 115 N Sutter

" Community Chest Council Mrs H M
Greer sec Chamber of Com

" Concrete Co (J Vana B Barroso)
1840 Roosevelt

" Crematory (J B Beauregard) 505
Waterloo rd

STOCKTON DAILY EVENING REC-
ORD (Record Pub Co) 530 E Mkt

STOCKTON DELIVERY CO (J P
Spaenhower) 35 S Grant (See p 4)

STOCKTON DRUG CO (P H Dentoni
J M Campodonico) 401 E Main

STOCKTON DRY GOODS CO (A B
Cohn) E B Harvey Mgr 502 E Main

" Electric R R Co F W Webster gen
mgr 3000 N Calif

STOCKTON EMPLOYMENT AGENCY
(Big 3) (E D and M L Scott) 46
S Center Tel 2113

" Fire Brick Co C M Jackson pres
J T Roberts (S F) mgr Calif nr 9th

STOCKTON FLOWER SHOP (Valley
Floral Co) 345 E Weber and 109 N
Sutter

STOCKTON FREE PUBLIC LI-
BRARY H O Parkinson Libr Mkt
cor Hunter

" French Laundry (Victor Porcherot)
1347 E Main

" Gas & Electric Appliance Co W E
Dugdell mgr 135 N Sutter

" Golf & Country Club G B Wallace
sec 305 Wilhoit bldg

" Gospel Mission 103 Bridge

STOCKTON GUARANTY TITLE CO
(OLD) P E Baird Pres H J Mc-
Isaac Sec 36 N San Joaquin First
Nat Bank Bldg (See back cover)

" Hardware & Implement Co W F
Maxwell pres 600 E Main

" Hardwood Floor Co (Clifford and
Clyde Filbert) 1269 W North

STOCKTON HAT WORKS (Philip
Landmann) 119 N San Joaquin

" Hospital Mrs R A Haskell supt 45
S Commerce

STOCKTON ICE CREAM CO J B
Peirano Mgr 431-3 N Calif Tel 2180

" Ice & Cold Storage Co Jas Hazlett
mgr Taylor nr Laurel

STOCKTON ICE & FUEL CO I F
Stein Mgr 33 S El Dorado

STOCKTON INDEPENDENT Stock-
ton Independent Publishing Co
Pubs 31 S Sutter

STOCKTON INDEPENDENT PUB-
LISHING CO W A Fitzgerald Pres
Pubs Stockton Independent 31 S
Sutter

STOCKTON INVESTMENT CO G W
Leistner Sec 26 S San Joaquin

STOCKTON IRON WORKS J H
Thompson Pres John Grant V-Pres

T W Weeks Sec J D Grant Treas
Harrison cor Lindsay

" Italian Club 8 N Sutter

" Junk Co (Geo Highiet Saml Tager)
915 E Mkt

" Labor Journal C E Lunn rep 216 E
Mkt

STOCKTON LAND LOAN AND
BUILDING ASSN C E Littlehale
Sec 36 S San Joaquin

" Lions Club G S Finkbohner sec c/o
United Bk & Trust Co

STOCKTON LUMBER CO INC C G
Bird Mgr Commerce cor Sonora

(See bottom lines)

STOCKTON MERCHANTS ASSN
RATING BUREAU J J Power Sec
314 E Main

STOCKTON MILK CO (F H Taylor)
640 N Union Tel 2527

" Mill & Wrecking Co (W E French
J E Lease) 600 W Fremont

" -Mokelumne Canal Co C A Kelley
mgr 302 Wilhoit bldg

" Monumental Co (S W Burroughs H
W Moore) 1505 N Calif

STOCKTON MORRIS PLAN CO F E
Ellis Sec-Mgr Investments and
Loans 113 N San Joaquin

STOCKTON MORTUARY (Louis Gio-
vannoni G A Sanguinetti) 202-8
S Calif (See bottom lines)

STOCKTON MOTORS CO (T Genetti
J Gotelli) Paige and Jewett Motor
Cars 730 E Weber

" Municipal Baths San Joaquin cor
8th

STOCKTON PAINT CO E H Wolf
Mgr 547 E Main

" Photo Engraving Co (J H Paslick
W H Smith W M Rommel C V Mul-
holland) 326 E Weber

E. J. BLANCHARD

DISTRIBUTOR W. P. FULLER &
CO. PAINTS AND VARNISHES

616 E. MAIN St.

PAINTS, VARNISHES,
WALL PAPER, ETC.
Painting, Paper Hanging and Tinting

PHONE 465 STOCKTON

230

**COAL, COKE
BLACKSMITH
COAL**



HAY, GRAIN
PHONE 1002
730 S. CALIF. ST.

STOCKTON PIPE WORKS (I P Davidson) Pipe Motors Centrifugal Pumps and Gas Engines Park cor Stanislaus Tel 909 W
 " **Plumbing Supply Co (E H Grogan L A Alling)** 327 Miner
 " **Poster Adv Co W H Caswell (Sacto) mgr** 130 S Sutter
 " **Poultry Supply Co Jack Lee mgr** 1215 S Center
STOCKTON PRINTING CO (W R Ruggles Jr C S Golding) 28 S Calif
STOCKTON PROPERTIES CO F J Dietrich Pres 26 S San Joaquin
 " **Radiator & Fender Works (Emil Herman M O Bartel)** 713 N El Dorado
STOCKTON REALTY CO G W Leister Sec 26 S San Joaquin
STOCKTON RUBBER STAMP WORKS (W T O'Brien) 215 E Weber
 " **Rural Cemetery N C Strong** supt Cemetery Lane nr North
STOCKTON-SAN FRANCISCO EXPRESS CO C P Stanbrough Mgr 205 Channel
STOCKTON SAVINGS & LOAN BANK E L Wilhoit Pres Thomas E Connolly V-Pres-Cashr H E Holmes Sec-Asst Cashr 301 E Main (See back cover)
 " **Seed Co (C H and G D Paddock)** 120 N El Dorado
STOCKTON SHEET METAL WORKS (L J Salsig John Wager) 37 N Am (See back cover and bottom lines)
 " **State Hospital for the Insane F P Clark** med supt Calif bet Park and North
 " **Stenographic and Typewriting School (Tula M Carpenter)** 8 Mail bldg
 " **Tallow Works (Amadeo, Antonio and Giacomo Firpo Emelio Bozzini)** French Camp rd 2 mi w Center
 " **Terminal & Eastern R R Co F J Dietrich** operating for owners 26 S San Joaquin depot Poplar cor Union
STOCKTON TILE CO (C F Rich) 521 Channel
STOCKTON TIMES T S Komuro Editor and Pub 314 S El Dorado
STOCKTON-TOBACCO CO (Glaser Bros (S F) J Jacobs Mgr 231 E Mkt Tel 778
STOCKTON TRANSFER CO (W S Worcester W H Henry) 515 E Mkt

STOCKTON TYPEWRITER CO L P Monaghan Mgr Corona Typewriters 430 E Mkt
 " **Welding Works (A H Tangemann)** Miner cor East
Stocktonia Hotel (Mrs M L McAllen) 232 E Taylor
Stockwell Mrs A Isabel C h 1019 N Hunter
 " **Ernest C colr Yolland I & F Co h** 803 E Lafayette
 " **Norman L (Radio Storage Battery Hosp) r** 803 E Lafayette
 " **Walter W phys** 113 E Main
Stoetzer Edw W grocer 501 E Jefferson h 519 same
 " **Otto E salsn R C Bridge h** 1642 N San Joaquin
Stoeven Harold G clk Gas Co h 636 N Harrison
 " **Laurence R bkpr Western Meat Co h** 135 W Oak
 " **Wm R eng Union Ice Co h** 319 S Ophir
 " **Selma stngr r** 319 S Ophir
Stofer Otto mech r 106 E Main
Stoffer Wm bottler Francesconi & Maffei h 25 S Madison
Stoker Ira coremr W B Augustine h rear 1203 S Pilgrim
 " **King E lab h** 1722 E Mkt
Stokes Earmy R carp h 933 S Sierra Nev
 " **Thos J stockmn r** 1316 E Church
Stolberg Knud soft drinks 25 S Hunter h 835 E 1st
 " **Rasmus salsn h** 121 W Rose
Stoltman Frank bottler El D Brew Co
Stoltz Robt C foremn Stkn Fire Brick Co
Stolz Mrs Clara M (Hotel Mitchell) h 41 S El Dorado
 " **Geo E lab h** 41 S El Dorado
 " **Robt E sta opr CCTCo h** 328½ N Stanislaus
Stone Abner lab h 336 W Clay
 " **Albert F shoemkr h** 415 Cedar
 " **Arthur W mgr Singer Sewing Machine Co h** 1203 Pinchot
 " **Chas H eng Golden West Lndy h** 2019 E Church
 " **Chas N miner h** 548 E Sonora
 " **Dorothy bkpr r** 1207 E Weber
 " **Elcie J stngr r** 736 E 6th
 " **Erma I clk r** 548 E Sonora
 " **Mrs Genevieve h** 1207 E Weber
 " **Jesse F ice cmmkr Wave**
 " **John J oilwkr r** 548 E Sonora
 " **Mrs Kate M h** 1241 N Hunter
 " **Louis S archt** 309 Exchange bldg h 138 E Rose

WE CAN COLLECT YOUR OUTSTANDING ACCOUNTS TRY US
ROSS MERCANTILE & COLLECTION AGENCY
 516 FIRST NATIONAL BANK BLDG.
 FORMERLY YOSEMITE BLDG. PHONE 336

STOCKTON AUTO SUPPLY CO. JOBBERS OF AUTO SUPPLIES
 R. D. Heriot, Mgr. 248-50 N. El Dorado, r. Miner Av. Phone 17

231

SERVICE LAUNDRY

505 N. Sacramento St. Tel. 158. Our Motto: "Better Service" POLENSKE BROS., Props. LODI



WILLIAMS & LAMBERT

Accessories...Parts

"THE STAR CAR"

Sales...Service

230 N. SUTTER ST. MASON ROAD KING TRUCKS TELEPHONE 627



STONE—
 " Ralph T cond WPRy h 165 E Cleve-land
 " Richd A mech r 548 E Sonora
 " Richd L jan h 821 S Stanislaus
 " Theo lab r 828 Miner
 " Mrs Tulah A h 736 E 6th
 " Wilbur E carp h 1541 Lucerne
 " Wm E mgr Burroughs Add Mach Co h 10 Henery Apts
 " Wm F eng SPCo h 2269 E Washn
 Stonebarger Alfred E mgr Levy-Zent-ner Co h 1019 W North
 Stoneberger Chas A tmstr h 1549 S Am
 Stoops Luther clk h 4 Oakley Apts
 Storer Saml M sec Federation of Am Farmers h 135 E North
 STOREY GRANVILLE T Sec-Treas-Gen Mgr Peoples Finance and Thrift Co h 730 W Oak
 " S L clk r 313½ E Weber
 Storie Philip mgr Wood-Curtis Co h 1605 N Commerce
 Storm Alex R bkbndr 136 Channel h 530 W Acacia
 " Arthur E (Storm & Thomas) r 530 W Acacia
 " & Thomas (A E Storm Averil Thomas) orchestra 46 E Main
 Stormes Horace A elec M W Hild h 1151 N Pilgrim
 Storrs Raymond M grocer 1449 N Madison
 Stout Geo W drayage 45 Cedar
 " John W clk r 45 Cedar
 Stoutemeyer Wm B real est 318 Miner h 845 W Oak
 Stowe Chas A agt Farmers Mut Fire Ins Co h 1123 N Sutter
 " Dewitt C lab h 1625 S San Joaquin
 " Dorothy R stngr S J Local Health Dist r 1123 N Sutter
 " Elihu B mgr Farmers Union Milling Co h 217 E Vine
 " Elsie G stngr r 1123 N Sutter
 Stowell Adelbert W v-pres Stkn Hdw & Implt Co h 905 Stockton
 " A L lab r 103 S Center
 " Bernice stngr r 1126 S Am
 " Mrs Elizabeth K h 646 N Madison
 " Floyd C (Ware Sign Co) h 1329 E Mkt
 " Fred B autos 147 Miner h 1126 S Am
 " John M lab h 646 N Madison
 " Robt H farmer r 405 W Acacia
 " Seth M blksmith h 1221 S Pilgrim
 Strait Elva Y clk r 728 N San Joaquin
 " Mrs Emma S h 728 N San Joaquin
 Strand Theatre (Lucindo Freitas) 33 E Main

Strang Harry E lab h 18 Ramona av
 Strange E Harold salsn Shell Co h 227 S Stanislaus
 Strani Karl S repr P Toresani h 1218 S Harrison
 Strangil Anthony fruit shipper h 1256 N Sierra Nev
 " Arthur T fruit shipper r 1256 N Sierra Nev
 " Cecile M milliner r 1256 N Sierra Nev
 " Humbert F fruit shipper r 1256 N Sierra Nev
 " John A clk r 1256 N Sierra Nev
 " Olinda M stngr r 1256 N Sierra Nev
 " Thos G fruit shipper r 1256 N Sierra Nev
 Stranze Mrs Katherine h 1320 N Har-rison
 Strasser Mrs Sophie h 2045 E Church
 Stratman J linemn r 243 E Weber
 Strauch Pearl nurse Dameron Hosp
 Streib C W musician r 937 Miner
 Street Mrs Alice clk E W Fehr h 8 St Charles Apts
 " Benj B mech Holt's h 315 W Willow
 Streeter Floyd carp r 1124 Channel
 " Noble M h 2420 Alma
 " Sheldon M farmer h 520 N Aurora
 Stribley Earl blksmith r 2075 E Washn
 " Kenneth r 2075 E Washn
 " Thos R blksmith 26 Cross h 2075 E Washn
 Strickland Alberta stngr r 346 E Worth
 Stridborg Abel J rancher h 635 N Hunter
 Strike Harold F police h 1554 S San Joaquin
 " Herbert W driver h 144 W Maple
 " Wm H (Standard Clnrs) h 140 W Maple
 Striplin John lab r 807 N Madison
 " Lillian M clk r 1825 S Am
 " Mrs Mary h 1825 S Am
 " Robt W lab r 1825 S Am
 Strohm Chas F r 1133 W North
 Strohmeier John G h 1404 N Com-merce
 Strom Axel lab r 1248 N Ophir
 Stromier Paul salsn r 640 E Main
 Strong Nathan C supt Stkn Rural Cemetery h 1040 S San Joaquin
 " N Moreton h Rural Cemetery
 " Percy M lab h 143 E Pine
 " Robt A elec h 1034 S Sutter
 " Rolland T salsn h 339 N Grant
 " Wesley A colr E-GCo h 628 E Church
 Strother Elton J lab r 432 E Sonora
 " Horace J h 319 E Jackson
 " John R lab r 319 E Jackson

INSURANCE
 * LOANS *
 RENTALS

Drown Realty Co.

EXCHANGES
 INVESTMENTS
 NOTARY PUBLIC

410 E. MARKET ST.

"HOMES ON EASY TERMS"

TEL. 2093

232

GLORIA ICE CREAM

"YOU'LL ENJOY IT" OAK and AURORA Sts. PHONE 640

Stroud Mrs Hermina C h 215 E Vine
 " Jas A brkmm h C Hobbs Apts
 Stroup Laura F stngr r 119 W Magnolia
 " Thos U dep Co Clk h 119 W Magnolia
 Strout Bros (C H and I E) auto reprs
 230 Channel
 " Chas H (Strout Bros) h 1134 E Sonora
 " Elmer E poultrymn h 620 S Pilgrim
 " Ira E (Strout Bros) h 40 Milton
 " Orrin r 1134 E Sonora
 Stuart see also Stewart
 Stuart Bros (Ernest, C A and W A)
 grocers 201 W Poplar
 " Chas A (Stuart Bros) h 513 E Wyandotte
 " Chas F carp h 2102 N Calif
 " Ernest (Stuart Bros) h 1421 W North
 " Ernest F police h 230 W Magnolia
 " Ernest M lab h 741 N East
 " Jas A colr r 2102 N Calif
 " Mrs Jennie E h 31 E Willow
STUART MOTORS CO INC R G
 Stuart Pres-Mgr Durant and Peerless Motor Cars 121-23 N San Joaquin Tel 2041 (See side lines)
 " Richd supt Sperry's h 415 Noble
STUART ROY G Pres-Mgr Stuart Motors Co Inc h 633 S Regent
 " Thos H clk Stuart Bros h 515 E Wyandotte
 " Wm A (Stuart Bros) r 2102 N Calif
 Stucker Mrs Alta r 1611 S Hunter
 Stuckey Mrs Martha A h 1319 S Sutter
STUDEBAKER GARAGE (L S Weeks Co) Miner cor Sutter
 Studt John lab r 45 Ramona av
 " Rev Ray N missionary h 1145 S Am
 Stull Andrew J lab h 2 E Flora
 Stultz Edw h 1531 E Mkt
 Stumbles D L plumber r 335 S San Joaquin
 Stuppacher Geo tailor h 734 W Poplar
 Sturcke Mrs Eva J h 417 N San Joaquin
 " Fannie R clk r 417 N San Joaquin
 Sturdy Geo H salsn h 2049 S Calif
 Sturla Fred J salsn L E Renney h 424 E Acacia
 Sturmer Walter W lab h 1220 S El Dorado
 Stutler Chas W watchmn r 113 E Main
 Stutter Harry carp h 5 W Willow
 Styles Otis C filer h 539 E Lindsay
 Sudow W (Bummei-Do) h 125 E Sonora
 Suffern John D elec Benedict Co h 733 Channel
 " Theresa bkpr r 733 Channel

Suhr Mrs Matilda r 428 S Stanislaus
 Sulkirk Mrs Ellen h 231 E Fremont
 " Geo lab r 231 E Fremont
 " Jos lab r 231 E Fremont
 Sullivan Chas barnmn Fashion Livery
 " Jas lab r 1406 S San Joaquin
 " J D chauf h 12 Selma Apts
 " Leland lab h 1223 S Monroe
 " Mrs Mary r 1145 N El Dorado
 " Neil linemn r 239 S Sutter
 " P J brkmm WPRy r 729 E Main
 " Robt E mech r 1223 S Monroe
 " Thos J yardmn SPCo r 911 Channel
 " Vernon R chemist r 807 N Madison
 Summers Chas r YMCA
 " Jas J mech h 746 N Calif
 Summerville Geo bldg contr h 714 N Van Buren
 " Sadie tchr City Schs r 714 N Van Buren
 Summer Chas W carp h 1228 E Weber
 " Pearl A cashr T & D Theatre r 1228 E Weber
SUNBEAM STUDIO (Jos Brannon)
 Photographers 747 E Main Tel 3296 W
 Sundberg John U eng h 1519 S Sutter
SUNRISE SODA WORKS I Hayashi
 Mgr 107 S Commerce Tel 964
 Sunset Hotel 25 W Main
SUNSET LUMBER CO O D Ruse Mgr
 Scotts cor Monroe
 " Macaroni Factory (David and Frank Stagnaro) 430 S Am
 Supaen S E meat ctr r 722 N Sutter
 Superior Court D M Young Judge
 Dept 1 J A Plummer Judge Dept 2
 G F Buck Judge Dept 3 Court House
 " Rooms (Peter Schon) 127½ Channel
 Suplick Edw W elec 212 S San Joaquin
 " Helen P stngr h 329 E Sonora
 Surf Robt lab r 219 S Stanislaus
 Surplus Sherman J lab h 2215 Peralta
 Surrigo Rufino lab r rear 324 S San Joaquin
 Suter Clarence F brklyr h 240 E Lindsay
 " Paul H bkpr r 240 E Lindsay
 Sutherland Anna J r 831 N Sutter
 " Archie plasterer h 918 Channel
 " Bud brkmm WPRy r 1015 S San Joaquin
 " Chas meats 506 S San Joaquin h 324 N Stanislaus
 " Genevieve bkpr r 2205 E Washn
 " Geo W foremn Santa Fe h 1220 S Hunter
 " Herbert cond T-SRyCo h 806 E Jefferson
 " Mrs Lena h 2205 E Washn



OPTICAL CO.
 407 E. MAIN



THOUSANDS of people in San Joaquin County have purchased or built their homes by availing themselves of our loan system. WHY NOT join those happy home-owners we have helped? **SAN JOAQUIN VALLEY BUILDING** THEY WILL BE INDEPENDENT IN OLD AGE. & ASSN. 11 S. HUNTER ST. IF YOU WISH TO SAVE—WE PAY 6% AND 7.2%. 233 TEL. 154 A. M. Noble, Sec.

CHAS. F. THOMPSON

GENERAL INSURANCE NEW ENGLAND MUTUAL LIFE INS. CO.

710 to 711 F & M Bldg. Tel. 6156

EXCLUSIVE AGENCY

HARTMANN TRUNKS

Traveling Bags. Suit Cases.

Schwartz's
LUGGAGE SHOP

305 E. WEBER AV.
STOCKTON

LADIES'
HAND BAGS

LEATHER NOVELTIES



Sutil John P coremkr h 647 W Mkt
Sutliff Byron P mech h 1123 N Calif
" Chester L clk r 1123 N Calif
Sutter Bart lab h 44 Fair Oaks av
" Corset Shop (Ann Mohr Mrs Laura
Weller) 116 N Sutter
" Frank J painter h 318 S Tuxedo
" Harold L cashr WPRy r 1232 Miner
" Jos lab h 425 W Scotts
" Mrs Mary A h 1232 Miner
" Saml soft drinks 228 E Taylor r
428 S Stanislaus
Suttles Everett carmn SERy h 422 E
Poplar
Sutton David painter h 1320 Roosevelt
" Mrs Etta h 1817 N Commerce
" Mrs Mollie (Argo Rooms) h 207
Channel
Suzuki Yo branch mgr Japanese-Am
News
Swager Frank meat ctr Pollard Bros
& Williams
Swain Clarkson archt D-H-PCo h 6
Glen Ellen Apts
" John A farmer h 336 W Acacia
" Jos H farmer h 1045 N Commerce
Swaine Wm lab h 501 Moss
Swan Emert P clk W-P-KCo h 1432
Pinchot
" Frank foremn C E Totten
Swanser Frank N lab h 1217 S Grant
Swanson Arthur B h 429 N Central
" Chas T switchmn WPRy h 1316 E
Church
" Edna h 1331 E Church
" Ellen D bkpr r 131 E South
" Swen S blksmith h 131 E South
Sward Jos A eng Am Fuel & Feed Co
h 1132 E Flora
Swart Leo launchmn ITCo
Swartz Mike tinner Miller-Hays Co
Sweem Bud driver r 1725 S Stanislaus
" Chas J lab h 1725 S Stanislaus
" Jas F lab h 1660 S Am
" Leo F bkpr r 1660 S Am
" Mrs Mary r 122 N Stanislaus
Sweeney Jas carp h 3 Alpine Apts
" Robt gardener St Joseph's Home
Sweet Morris sheep raiser h 820 E
Oak
" Nathan peddler h 1046 S Center
" Rose clk r 820 E Oak
" Saml hosemn Eng Co 2 h 935 S El
Dorado
Swein Dowd lab h 1138 S Union
Swenkofske Gus H mach h 838 Chan-
nel
Swenson Bert E supt City Playgroun
& Recreation Commission h 1715
N Commerce

Swift Chas elec r 739 N Center
" Harry A florist Val Floral Co h 605
N Madison
Swigart G H cook State Hosp
Swinney Ernest G clk Yost Bros h 120
E Wyandotte
Swinton Lydia L in chg Pentecostal
Mission h 24 S Grant
Swiss-Italian Restaurant (V Matteucci
F Petroni A Binsacca) 120 S Center
ter
Swits John B clk r 1931 S Am
" Mrs Martha h 1931 S Am
Switzer Mrs Lou R h 810 N Sutter
Switzler Mrs Violet V cashr Stkn D G
Co r 621 N Sutter
Swize Clyde carmn SERy h 6 Washn
Apts
Sykes Nan tchr City Schs h 14 Clare-
mont Apts
" Wm M painter h 536 S Calif
Sylvester Ernest O lumbermn h 701 W
Poplar
Sylvia Mrs Sadie h 421 S Calif
Symes Harold B salsn h 1545 N Center
Symms Wm watchmn Tryon Wool
Scouring Plant
Syndicate Barber Shop Wm Brecht
mgr 127 E Weber
System Machine Works (C R, J L and
H E Dabadie) 525 Channel
Szabo Jos lab h 214 W Vine
" Jos L clk r 103 S Center
Szakal Peter clk Triangle Parts Co h
2304 Marsh

T

T & D Theatre N O Turner mgr 234
E Main
T & J Tailors (J Fotes R Alexander)
203 E Weber
Tabacco Mario (S F-Italian Paste Co)
h 1035 N Sierra Nev
" Maurice h 1529 E Poplar
" Pietro r 1035 N Sierra Nev
Taber Thos J lab h rear 511 W Washn
Taboada Jos baker h 124 W Elm
Taboado Marcelin driver h 1420 Miner
Tabor Harry h 1931 E Church
Tackabury Hervey K dept mgr Stkn
Lbr Co h 438 E Magnolia
Tacker Marie stngr State Hosp
Tackett Opal bkpr r 1024 N Pilgrim
Taft The (J Larranaga B Aldunate)
clothing 35 S Hunter
Tafari Jos jan h 1520 E Scotts
Tager Mrs Annie children's furngs
426 E Weber h 530 N Van Buren
" Mrs Dora r 102 E Worth
" Esau clothing 10 N El Dorado h
102 E Worth
" Saml (Stkn Junk Co) h 311 W Park

KRIEGER MOTOR COMPANY

I. G. KRIEGER
PHONE 448

AUTHORIZED SALES AND SERVICE Lincoln & Fordson 115-19 S. Sacramento St., Lodi