

MOTOR SHOP

Electric Motors

REPAIRED, REWOUND, INSTALLED, SOLD OR RENTED
PUMPING and LIGHTING PLANTS

C. E. STANLEY, Prop. 511-13 CHANNEL ST. PHONE 948

Russell Albert lab h 329 E Lafayette
 " Alvah S (Russell Transfer Co) h 1336 N Madison
 " Mrs Athea J matron Ct House h D Hotel Phelan
 " Carl C r 2002 E Sonora
 " Mrs Charlotte (Toscano Hotel) h 142 S Center
 " Chas J lino opr r 204 W Fremont
 " Clara L stngr r 705 E Jackson
 " Claude R painter r 1129 Channel
 " Claude W carmn SERY h 1802 S Calif
 " Clyde C carp h 876 Fair Oaks av
 " Corrinne clk r 733 W Magnolia
 " Danl R (Royal Cleaners) r 204 W Fremont
 " David W (Keith & Russell) h 7 E Willow
 " Geo waiter r 140 S Calif
 " Gerald H hosemn Eng Co 7 h 940 N Center
 " Henry A ferryamn c/o Colberg Boat Co
 " Herbert O foremn Holt's h 705 E Jackson
 " Jas R foremn Sperry's r 204 W Fremont
 " Mrs Julia (Moonstone Apts) h 329 E Lafayette
 " Mrs Kate M h 204 W Fremont
 " Leonard E mach S J Oil & Burner Co h 1129 Channel
 " Loretta C opr PT&TCo
 " Leroy B clk S Oil Co
 " Mrs Mabel h 418 W Main
 " Mattie E h 605 Channel
 " N Ella prin Grant Sch h 203 E Flora
 " Oscar lab h 124 E Fremont
 " Ralph L salsn R B Oullahan h 733 W Magnolia
 " Rupert P elec h 721 E Jackson
 " Thos shoemkr 1319 S Calif
 " Thos A mate Stmr John r 204 W Fremont
 " Transfer Co (W E and A S Russell) 127 Bridge
 " Wm E (Russell Transfer Co) h 927 S Stanislaus
 Russo Jos barber 108 S Aurora h 422 S Union
 Russum Olin L salsn h 1116 W Willow
 Rust Eugene painter r 341 S Sutter
 Ruth Edna B clk r 241 E Oak
 " John clk r 241 E Oak
 " Marion F stngr r 241 E Oak
 Rutherford Arthur G bkpr Holt's
 " Newton (Nutter Hancock & Rutherford) h 422 E Jefferson

RUTHERFORD ROSE L (Marinello Approved Shop) h 418 E Lindsay
 " Wm N h 1030 S Calif
 Rutledge Harry E dist traffic supt PT&TCo h 309 S Tuxedo
 Ruvkun Fred peddler h 515 W Anderson
 Ryan Evelyn M nurse r 35½ N Ophir
 " Francis W molder r 35½ N Ophir
 " Geo clk r 322 E Mkt
 " Geo M salsn h 125 E Flora
 " Mrs Ida M h 35½ N Ophir
 " Jas O metalwkr Schuler-Ruhl Co
 " John F tmstr h 1305 E Anderson
 " J E brkmn WPRy r 430 N Grant
 RYAN M A Merchant Tailor 46 S Sutter (See p 3)
 Ryant Gene clk r 640 N Calif
 " Isaac A salsn h 640 N Calif
 " Rena waiter r 736 E Weber
 RYCE ANDREW C Mgr B C Wallace h 636 Channel
 Ryland Gerard V mech Willard Hdw Co h 2325 E Sonora
 " Rosamay asst Pub Liby r 521 N Monroe
 " Septimus C mech Powell & Keller
 " Winfield S salsn h 1131 S Hunter
 Rymer Jas D vulc r 9 N Stanislaus

S

Sabacahan Gregorio waiter St Joseph's Home
 Sabatini Emma clk r 517 E Hazelton
 Sabin Lester driver r 640 E Mkt
 Sacco Jos B (Bumps & Sacco) h rt 4 bx 247
 Saccone Mrs Angeline H h 1420 E Lindsay
 " Benj painter h 348 N Sierra Nev
 " Geo W carp r 1420 E Lindsay
 " John C bldg contr h 1418 E Lindsay
 " Leo carp r 1420 E Lindsay
 Sacconi Victor carp h 1346 E Lindsay
 Sachman Edw F lab r 520 Channel
 Sackett Fred H clk r 123 W Park
 Saddington John W clk r 729 E Main
 Sadler Jean tel opr r 615 Channel
 Safe Cabinet Co W S Kendall mgr 420 E Mkt
 Safferhill Mrs Fredericka h 630 N Van Buren
 " Ida R clk r 630 N Van Buren
 " Sylvan S mgr M S Arndt & Co h 25 E Willow
 Sagaser Noah lab h 1727 S Grant
 Sage Donald Q salsn Stkn Hdw & Implt Co h 3 Klose Inn Apts
 " Isaac M oils South cor Madison h 1746 S San Joaquin
 " Russell salsn h 1442 N Commerce

W. P. FULLER & CO.
 218-24 S. AURORA ST.
 STOCKTON, CAL.
 LINSEED OILS, PAINTS, PUTTY, BRUSHES, GLASS, FLOORWAX, ETC. HOT AND COLD WATER KALSOMINE

THE PEOPLES FINANCE AND THRIFT CO.

PHONE 648 OF STOCKTON, CAL. GRANVILLE T. STOREY, MGR.
 Loans to Salaried People 648 E. MAIN ST.

DIETRICH**RENTALS
FARM LANDS****&****REAL ESTATE
GEN. INS.****LEISTNER****26 S. SAN JOAQUIN****W.
J.
NAROH
N****FURNITURE
CARPETS
DRAPERIES****Wedgewood
Stoves and
Ranges****410-18
E. MAIN
STOCKTON,
CALIF.****PHONE 2182**

Sahut Ferdinand lab r 20 E Taylor
 " Henri baker h 20 E Taylor
 Saindon N F r 909 E Main
 Sala Peter L archt 208 Exchange bldg
 h 1409 W North
 Salain Clarence carmn SERY
 Salanda Matias S shoemkr 1440 E
 Main
 Salazar Pedro lab h 2535 E Scotts
 " Peter lab r 233 S Sutter
 Salbach Adolph L farmer h 1018
 Stockton
 " Fred L capt Eng Co 2 h 1146 W
 Vine
 " Otto blksmth 3 Channel r 637 E
 Sonora
 Salcido Louis meat ctr r 904 S Grant
 Saldana Jos lab h 523 S Sutter
 " Santiago cook r 44 W Mkt
 Saldine Jos lab h 525 E Hazelton
 Salfield Aug F (Salfield Bros) bldg
 contr h 260 Sonoma
 " Bros (A F and C D) planing mill
 3411 N Sutter
 " Carl D (Salfield Bros) h 312 So-
 noma
 " David real est 250 Mariposa
 Salini Attilio farmer h 815 N East
 Sallade Mrs Lydia h 614 E Weber
 Salls H W r YMCA
 Salmon Cortez lab h 1612 S Hunter
 " Cortez Jr lab r 1612 S Hunter
 " Mrs Emma h 416 E Rose
 " Leslie E farmer r 416 E Rose
 " T attdt State Hosp
SALSIG L JOS (Stockton Sheet Metal
 Works) h 409 E 2d
 Salter Mae attdt State Hosp
 Salvas Mrs Trinidad h 312 S Madison
 Salvation Army Citadel Ensign Bal-
 lington Rogers in chg 309 S San
 Joaquin
SALVATION ARMY HOTEL Ensign
 J D Lloyd In Chg 309 S San Joa-
 quin

Continued—
 " Army (Japanese Corps) 346 S El
 Dorado
 Salvetti Angelo lab h 1621 Miner
 Salvi Jos meats 915 N East h 920 N
 Sierra Nev
 " Mario soft drinks 727 E Main
 Salz Arthur J mgr Salz & Son h 302
 Beverly Place
 " & Son A J Salz mgr grain 26 W
 Weber
 Salzgaber Geo watchmn r 241 N
 Hunter
 Salzgeber Geo carmn SERY
 " John mach HMCo h 1267 N East
 Sam Wah Indy 120 S Am
 Sambrillo Martin cook h 720½ Baker
 Samio Leopoldina G dressmkr h 1112
 S El Dorado
 Samoro Anicleto lab h rear 324 S San
 Joaquin
 Sampson Walter B sec Smith & Lang
 h 1005 N San Joaquin
 Samson Tractor Co C M Leonard mgr
 Aurora cor Jefferson
 Samudio Jos lab h 2019 E Lafayette
 " Porfirio lab r 2019 E Lafayette
 Samuel Arthur cigars 348 and 448 E
 Main 102 E Weber h 645 W Rose
 Samuelson Ephraim lab h 1828 Mc-
 Kinley
 San Carlos Apts (F Y Kraft) 215 E
 Fremont
SAN FRANCISCO EXAMINER G R
 Sherman Agt 127 N Sutter
SAN FRANCISCO FLORAL CO (V
 Azzaro J D Restano) 536 E Main
 Tel 1027
 " Italian Paste Co (M Tabacco L P
 and W J Armanino) 619 E Lafay-
 ette
 San Joaquin Brick Co I F Stein mgr
 33 S El Dorado
 " Cemetery John Flynn supt North
 nr Calif

Stockton Abstract & Title Co.

Affiliated with California Pacific Title Ins. Co.

22 S. San Joaquin St.**Tel. 826****EXTRA COPIES of this DIRECTORY**

Can be secured by addressing

R. L. POLK**CO.****P. O. BOX 687
SACRAMENTO, CAL.**

208

B. C. WALLACE

MORTICIAN

TEL 2591

Stanislaus Cor. Channel St.
STOCKTON, CAL.

WALLACE AMBULANCE SERVICE

Continued—

“ County Abstract Co E L Wilhoit
pres R A Reid sec E D Taylor mgr
15 S Hunter

“ County Bar Assn L T Freitas sec
506 Belding bldg

“ County Detention Home Mrs J L
Williams supt 540 S East

“ County Fair Assn W L Douglas sec
705 Coml Bk bldg

“ County Farm Bureau G B Wallace
legal advisor 305 Wilhoit bldg

“ County Relief Assn I H Webster
registrar Court House

**SAN JOAQUIN DETECTIVE BU-
REAU J T McKindsey Mgr Cor-
respondents in All Principal Cities
Smith & Lang Bldg 314 E Main
Tel 2168 (See side lines)**

**SAN JOAQUIN LOCAL HEALTH
DISTRICT J J Sippy Dist Health
Officer 129 S Am**

**SAN JOAQUIN LUMBER CO Robt
Inglis Mgr Scotts cor Monroe**
“ Marketing Assn G B Ghiorzo mgr
East cor Weber

**SAN JOAQUIN MEAT MARKET
(Wm Eickhoff) 208 S San Joaquin**
“ National Farm Loan Assn J O
Stemmler sec 31 N Sutter

SAN JOAQUIN OIL & BURNER CO
Ira E Smith Mgr 324 S Calif
“ Restaurant (T Stikos C Kaludis) 27
S San Joaquin
“ Rooms 29 E Mkt

**SAN JOAQUIN TRACTOR CO (F M
Grissel R E Howell) Agts Cletrac
Tractors 15-17 S Aurora Tel 1811**

**SAN JOAQUIN VALLEY BUILDING
AND LOAN ASSN A M Noble Sec
11 S Hunter (See bottom lines)**
“ Wharf & Warehouse Co C H Nice-
wonger sec 12 W Weber

**Sanborn Chester A mining h 1612 E
Mkt**
“ Morgan A dep Dist Atty h 533½ E
Maple
“ Theola stngr r 1612 E Mkt
“ Walter A carmn SERY h 115 Della
Sanchez Chas lab r G Alden Apts
“ Cisto lab h 622 E Weber
“ Eljio lab h 203 W Sonora
“ Isca lab r 228 E Anderson
“ Jesus lab r 1021 E Lindsay
“ Jesus lab r 203 W Sonora
“ John H lab h 319 E Hazelton
“ Leola hairdresser r 146 E Anderson
“ Martin lab r 232 E Taylor
“ Mrs Mary h G Alden Apts
“ Peter lab r 214 E Taylor
“ Mrs Sevina h 46 E Taylor
Sancido Mrs Enocenzia h 530 W Mkt

andera Frank tailor r 343 S San Joa-
quin

Sanders Henry A driver h 637 E Lind-
say

“ Hugh D awningmkr Manthey Bros
h 1045 N Van Buren

“ Roy B driver h 1528 E Anderson

Sanderson Henry E phys State Hosp
h 2 Hosp Grounds

Sandidge Beryle K yardmn SPCo h
1454 S El Dorado

Sandine Louis W bkpr ITCo h 145 E
Maple

Sandman Otto E mgr Cyrus Peirce &
Co h 1334 N El Dorado

“ Peter N lab h 321 N East

Saner Harry J clk Gloria Ice Cm Co
h 530 N East

Sanford Jas A pres Holden Drug Co h
17 W Magnolia

“ W Holden clk Holden Drug Co h
919 W Acacia

Sang Lee Indy 123 Channel

“ Lung Indy 244 S Center

Sanguinetti Angelo mach h 1305 E
Church

“ Mrs Anna dom 525 N San Joaquin

“ Mrs Aurelia h 1540 E Washn

“ David P h 1532 E Poplar

“ Dominick lab h rear 430 S Harrison

“ Eleanor stngr r 620 N Ophir

“ Emil S h 834 E Oak

“ Ernest clk r 316 S Hunter

“ Mrs Etta J h 724½ Baker

“ Evelyn stngr r 1305 E Church

**SANGUINETTI GEO A (Stockton
Mortuary) Garage 325 S El Dorado
h Peters**

“ Giovanni h 620 N Ophir

“ Mrs Gironima r 720 W Vine

“ Henry lab r 431 E Main

“ Henry J farmer h 1225 N Edison

“ Jas h 315 S Pilgrim

“ Jennie clk Coml & Sav Bk h 19 St
Charles Apts

“ Jos J h 1430 N Madison

“ Lena nurse r 429 E Acacia

“ Mae multigrapher r 1540 E Washn

“ Mrs Maria h 130 S Madison

“ Peter J clk Hall Bros h 345 S Calif

“ Paul farmer h 1833 Elizabeth

“ Silvio T farmer h 306 E Flora

“ Stefano pastemkr Sunset Macaroni
Fcty h rear 430 S Am

“ Vera stngr r 1532 E Poplar

Santa Fe Hotel (Patrick Scally) 240
E Taylor

“ Fe Refrigerator Dispatch W J Mat-
tern trav agt 207 1st Nat Bk bldg
A A Hardman inspr Santa Fe Frt
Depot

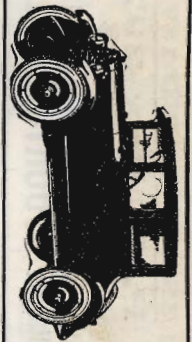

TEL. 1432

CUTTING & LUSIGNAN

231 N. CALIFORNIA ST.

SALES: SERVICE

STOCKTON

MAXWELL

Franklin

VANS MANUFACTURING CO.

Manufacturers of VANS DOUBLE SUCTION PUMPS AND ELBOW CHECK VALVES

TEL. 324 J

519 N. CHURCH ST.

LODI, CAL.

209

REAL ESTATE
INS.
SUBDIVISIONS
17 S. SAN JOAQUIN

Est'd
L. M. CUTTING & CO.
1860

FARM LANDS
LOANS
A SPECIALTY
Tel. 176. STOCKTON

ESTABLISHED 1871
P. O. Box 297
Phone 2336

CLARK'S SANATORIUM

For the treatment of Mental, Nervous, Alcoholic and Narcotic cases. Beautifully situated within its own extensive grounds. Completely equipped with the most modern Hydro and Electro Therapeutic Appliances.

SANTA FE SYSTEM H E Shryock
Agt Pass Depot San Joaquin cor
Taylor Frt Depot Taylor cor Center
Traffic Dept F A Bell Div Agt 207
1st Nat Bk Bldg

Santich Michael soft drinks 21 W
Main

Santini Giovanni waiter h 241 W La-
fayette

" Jas waiter r 241 W Lafayette

" Matteo (Occidental Hotel) h 227 E
Worth

Santor Merrill C salsn S Oil Co h 715
Miner

Santoro Geo A repr CCTCo r 1608 N
Calif

" Leo J clk r 1608 N Calif

" Michael barber h 1608 N Calif

Santos Geo printer r 207 N San Joa-
quin

" John W capt Eng Co 7 h 915 N Cen-
ter

Santry Danl W carmn SERY h 425 E
Cleveland

Sapatto Antonio lab h rear 1220 E
Scotts

Sapina Valerio watchmkr Pesce & Co
h 319 S Madison

Sapiro Allen clk r 319 E Acacia

" Louis clothing 15 S El Dorado h 319
E Acacia

" Nathan A clk r 319 E Acacia

Sapp Mary nurse State Hosp

" Otto L carmn SERY h 1312 E Lind-
say

Sappington Thos H embalmer r 1503
S Sutter

" Thos J peddler h 1503 S Sutter

" Ursul stngr r 1503 S Sutter

Sargent Mrs Elizabeth B h 844 N Sut-
ter

" Mrs Mary E h 826 N Calif

" Winthrop W sub sta supt S Oil Co
h 511 W Walnut

Sarghetti Attilio lab h 1455 S El Do-
rado

Sarris Louis waiter r 316 E Mkt

Sartori Millie J waiter State Hosp

Sarvis Lyle D ins adjuster Calif State
Auto Assn h 337 N San Joaquin

Sassasse Eluteljo lab h 309 Della

Sasselle Jos G driver Hobbs-Par-
sons Co

Sather Andrew T tailor 624 E Main r
34 Wolf bldg

Satla Alfonso lab r 306 S Union

Satsuma Hotel 305 S El Dorado

Satterlee Ivan C (Wright & Satterlee)
h 119 E Rose

Sattui Armando (Sattui Bros Motor
Co) h 644 N Ophir

Continued—

" Attilio (Sattui Bros Motor Co) h
45 W Wyandotte

SATTUI BROS MOTOR CO (Arman-
do, Attilio, Guido and Saml Sattui)
Nash and Hupmobile Motor Cars
117-125 S Hunter and 211 N Sutter

" Guido (Sattui Bros Motor Co) r
636 N Ophir

" Mrs Maria h 1312 E Park

" Saml (Sattui Bros Motor Co) h 636
N Ophir

Sauer Wm brkmn WPRy r 640 E Main

" Wm clk r 1221 Channel

Saunders Francis H (Wrinkle & Saun-
ders) r 336 E Lafayette

" Jas H machhd Nat Paper Prod Co
h 136 S Pilgrim

" McKinley W clk r 645 W Magnolia

" Vesta clk r 1431 E Anderson

" Willetta clk r 1020 N Center

Saundo Marcello lab h 630 W Worth

Saupe Albert pilot h 27 E Geary

Sauter Jos painter r 719 E Mkt

SAVAGE TIRE SERVICE STATION
(Tobin & McDonald) 200 N Hunter
Tel 967

Savings & Loan Building Main cor
San Joaquin

Savio Anna presser r 2139 N El Do-
rado

" Guy mech r 2139 N El Dorado

" John lab r 2139 N El Dorado

" Louis tanner WLCO h 2139 N El
Dorado

" Tony coremkr r 2139 N El Dorado

Savoy Cafe (N Guoltas J Rafios T
Karolotis) 24 E Mkt

Sawrey Mrs Vera clk r 1005 W Flora

Sawyer Carter H civ eng Clark &
Henery Const Co h 1120 S Grant

" Jas M mech r 1328 S Hunter

" Jos carp h 228 N Aurora

" Katherine L stngr r 345 W Fremont

" Mrs Mabel cook h 520 Channel

" Robt M yardmn SPCo h 1314 E
Weber

" Scott timekpr Calif Hghwy Comn h
1015 S Stanislaus

" Winifred M stngr r 345 W Fremont

Saxton Albert H jan h 430 S Pilgrim

" Myron F mech U Oil Co h 730 W
Park

" Vera A clk r 430 S Pilgrim

Sayles Anita stngr r 6 E Maple

" Florence stngr r 6 E Maple

" Jessie clk r 6 E Maple

" Oscar A carp h 6 E Maple

" Mrs Pauline h 203 E Adams

Saylor J carp r 238 N Aurora

Sayre Fredk F h 2310 Allston Way

" Raymond W h 465 N Tuxedo

C. E. BRAMWELL, D. C. Chiropractor
(Palmer Graduate)
CHIROPRACTIC Restores Health Suite 314-15 First Nat. Bank PHONE 898 STOCKTON

210

CALIFORNIA CITY AND COUNTY DIRECTORIES

POLK-HUSTED DIRECTORY CO. P. O. BOX 687 SACRAMENTO

Sbragia Basilio lab h 436 W Scotts
 " Louis lab h 626 W Mkt
 Scabiolo Dominick h 521 N Ophir
 Scahill John carmn h 76 E Castle
 Scally Patrick (Santa Fe Hotel) h 240 E Taylor
 " Thos F hdw 28 N Calif h 27 E Elm
 Scanavino Antonio lab h 234 Blain
 " Manuel barber h 21 Henery Apts
 Scanlan Alfred V lawyer 309 Wilhoit bldg r 243 E Weber
 " J Frank soapmkr Williams & Moore h 419 E Worth
 Scanland Mae smstrs r 245 W South
 Scantlebury Bea dep Co Clk r 211 E Park
 " Bros (F E and G R) stationers 37 N Sutter
 " Frank E (Scantlebury Bros) h 211 E Park
 " Geo R (Scantlebury Bros) h 531 W Acacia
 Scarles Cyrus salsn h 239 S Sutter
 " Horace C elec therapeutist 203 S Sutter h 207 same
 Scatena & Co fruit shippers 14 E Weber
 Schaaf Chas J bkpr h 148 W Lafayette
 Schachten Arthur L salsn Hansel & Ortman h 21 W Park
 Schaedt Aug F clk h 1548 S Grant
 " Mrs Caroline h rear 1658 S Grant
 Schaeffer see also Shafer
 Schaeffer Elizabeth smstrs r 2382 E Mkt
 " Mrs Laura h 2382 E Mkt
 Schafer Arthur C lab h 338 W Jackson
 " Frank H dancing instr Cinderella Ball Room r 431 E Main
 " Fred painter Danner Co h 2159 S Sutter
 " Henry blksmth J E Funk h 830 S Ophir
 " Henry lab r 1228 E Weber
 " Theo P h 320 W Jackson
 Schaffer Emma nurse r 1302 E Weber
 " Jos foremn C E Totten
 " Saml h 232 S Stanislaus
 " Wm L h 1632 S Sutter
 Schaffner Edw C (Jennings & Schaffner) h 1004 W Rose
 Schalk Edw C cashr SPCo h 1325 E Acacia
 Schallhorn Fredk W h 828 N Hunter
 Schamber Eugene embalmer Pope & Smith
 Scharnhorst Ernest A lab h 202 Moss
 Schaub Adolph J timekpr SPCo h 825 N Pilgrim
 Scheckler Gordan F farmer h 621 W Acacia

Schediwy Fred dental mech r 1443 E Poplar
 " John dental lab 712 F & M bldg h 1443 E Poplar
 Scheffel Louis G mech h 1312 E Worth
 " Walter V bkpr Joe Gianelli Co h 628 N Sutter
 Scheiber Jos J (Albert & Scheiber) h 429 N Hunter
 Schell Val C lab h 830 S Hunter
 Schellman John lab r 735 S Lincoln
 Schenck Geo A salsn r 415 E Washn
 " Lottie clk r 209 E Hazelton
 " Morris M elec h 308 E Mkt
 Schenewark Chas painter h 411 E Jackson
 Schenone Anna h 1304 E Oak
 " Jos lab S I Wks
 " Louis lab h 209 Curtis
 " Mrs Pasquana h 220 Curtis
 Schermerhorn Chas H h 821 N Center
 Scheurer John E metermn Gas Co h 619 W Willow
 " John J foremn Gas Co h 22 W Jefferson
 Schilling Wm F (Schilling & Young) r 1329 E Scotts
 " & Young (W F Schilling W G Young) shoemkrs 9 S Stanislaus
 Schimmelpfenig Fred W chf eng PG&E Co h 412 E Church
 Schino Louis J lawyer 31 N Sutter h 314 S Stanislaus
 Schirle Bert F plumber Pahl-Harry Co
 Schlaman Earl D asst Co Farm Advisor h 436 N Tuxedo
 Schlegel Paul J tmstr h rear 229 N San Joaquin
 Schlittler Reuben F watchmn SPCo h 222 S Union
 " Reuben F Jr mech Stkn Auto Wreck & Supp House h Mosswood Park
 Schluter Herman mach 829 S Center r 729 E Main
 Schmadeke Hazel A opr PT&TCo h 940 N Commerce
 Schmale Fredk W musician h 1120 S Am
 " Fredk W Jr musician r 1120 S Am
 Schmedes Emma H clk r 39 N Calif
 Schmeer Julius mach HMCo h 2201 Alma
 Schmidt Andrew blksmth Bldrs Iron Wks h rear 528 S Am
 " Ann smstrs r 845 E Main
 " Mrs Anna (Clayton Rooms) h 42 E Main
 " Mrs Augusta r 1855 S San Joaquin
 " Chas G driver h 220 N Grant
 " Eudore F glassblower h 1101 S Center

HESS

DYEING
AND
CLEANING
WORKS

Established
49
Years

PHONE
1182

338
N. Calif.

Stockton

CLASS GARAGE O'LEARY & MINAHEN, Props.
AUTOMOBILES **A** **ACCESSORIES** Day and Night Service
 125 S. Sutter St. STOCKTON
PHONE 384

211

CITY BANK

"The Marble Bank Building"

MAIN at SUTTER St. Phone 5318

SAVINGS COMMERCIAL SAFE DEPOSIT BOXES

CLARENCE
L.
DICKINSON

WHOLESALE

H
A
Y

GRAIN
BEANS
BAGS

PHONE
4943

44

E. Weber Av.
STOCKTON,
CALIF.

SCHMIDT

- " Frank carmn SERY h 544½ S Calif
- " Frank L musician h 42 E Main
- " Mrs Helen h 1209 E South
- " Henry firemn SPCo h 845 E Main
- " Henry miller Sperry's h 240 Ellis
- " Henry plasterer State Hosp
- " H Alvin lab h 222 E Worth
- " Jas R elec r 240 Ellis
- " Louis chauf r 544½ S Calif
- " Mrs Madaleno h 247 E Park
- " Orloff A foremn Am Fuel & Feed Co h 339 N Ophir
- " P E mach r 1228 E Weber
- " Virgil T chauf r 1610 E Lindsay

SCHNEIDER CARL G Trunks Leather

- Goods Etc 411 E Weber h 836 same
 - " Danl carp h 260 W 3d
 - " Fred G (Logan Studio) h 1944 N El Dorado
 - " Fred R mgr Logan Studio h 111 Crafton Way
 - " Geo B photgr r 1944 N El Dorado
 - " Geo J (Schneider & Sons) r 236 N Aurora
 - " Harry A lab r 526 W Acacia
 - " Hilda nurse r 236 N Aurora
 - " J Fred (Schneider & Sons) h 1641 N Commerce
 - " Louis C mech Gloria Ice Cm Co h 921 E Oak
 - " Martin (Schneider & Sons) h 236 N Aurora
 - " Martin & Sons (Martin, J F and G J) cbtmkrs 248 N Aurora
 - " Wm J clk U Oil Co h 526 W Acacia
- Schnell John barber 114 E Weber h 226 N Hunter
- " Wm J hosemn Eng Co 7 h 1409 S Sutter
- Schnitker Dora H h 149 E Arcade
- Schnoor Ruth stngr Atlas Rock Co h K 2 Fremont Park Apts
- Schofield see also Scofield
- Schofield Francis H clk P O r 225 S Am
- " Jas M well borer h 845 S San Joaquin

Continued—

- " Mrs Jennie r 704 N El Dorado
 - " Walter E h 704 N El Dorado
- Scholl Fred J carp h 254 W 3d
- Schon Mrs Clara h 1140 S Lincoln
- " John P lab h 627 E Washn
 - " Leo (Doyle & Schon) r 18 S Union
 - " Nicholas (Rex & Schon) h rt 1 bx 94
 - " Peter (Superior Rooms) h 127½ Channel
- Schone John gardener h 411 E Magnolia
- Schoneberger Geo P h 1031 W Vine
- Schorbohm Emil L painter h 935 E Oak
- " Henry A stmr pilot h 730 N Edison
 - " Schramm F H presser r 614 E Weber
 - " Herman tanner r 606 Miner
 - " Walter r 909 E Main
- Schreiber Vernon A clk Cal Auto Supp Co h 931 N Madison
- Schroebel Danl H asst mgr S J Lbr Co h 1320 E Poplar
- " Richason R clk h 833 W Willow
- Schroder Chas A mgr Arlington Cafeteria h 421 N Calif
- Schroeder Emil carp r 245 N Union
- " Geo H bldg contr h 715 E Fremont
 - " Gottlieb N foremn Wagner Meat Co h 510 N Am
 - " Henry W clnr 2315 N Calif h 319 E Pine
 - " Robt D mech r 209 E Weber
- Schuldts John H elec Green Elec Co h 1040 S Calif
- Schule Fred H carp h 150 E Clay
- Schuler Carrie C bkpr r 1245 E Lafayette
- " Geo F plumber 208 N Hunter h 220 S Pilgrim
 - " Geo F Jr metalwkr G F Schuler h 27 E Willow
 - " Helene D clk r 220 S Pilgrim
 - " J Walter pres Guernsey-Ames Grain Co h 1020 Baker
 - " M Louise h 1245 E Lafayette
- SCHULER-RUHL CO W C Schuler Pres A F Ruhl Sec Hardware Plumbers and Sheet Metal Works 526 E Main
- " Wm C pres Schuler-Ruhl Co h 1415 N San Joaquin
- Schultz see also Shultz
- Schultz Chas porter r 129 Bridge
- " Freda stngr r 430 E Park
 - " Geo A h 320 Orange av
 - " Lottie h 430 E Park
 - " Louise stngr r 715 Channel
- Schultze Fred lab h 522 W Vine
- Schulz Paul foremn Portable Wireless Tel Co h McKinley Tract

STOCKTON MORTUARY

FUNERAL DIRECTORS

212 ne 590 202-8 S. California St.

DOHRMANN WOLF AGENCY

TELS. 113 791
GENERAL INSURANCE 406 E. MARKET, STOCKTON

**BUY FARM IMPLEMENTS
MOLINE PLAN**
See **MOLINE PLOW CO.**
1026 E. MAIN ST.
PHONE 591 STOCKTON, CALIF.

Continued—

"Vigo H mgr Wilson-Schulz & Co h 214 Lexington
Schulze Mrs Marie H h 304 W Jackson
Schumacher Harry L carp h 737 2d
"May artist r 1303 E Main
"Wm A solr Merchants Mfrs & Employers Assn h 1303 E Main
Schumann Geo R repr Remington Typewriter Co r 426 E Mkt
Schumm Mrs Caroline M h 611 E Jackson
"Geo mach r 611 E Jackson
Schuring Apts (T J Schuring) 609 E Sonora
"Thos J (Schuring Apts) h 609 E Sonora
Schuster M A stockmn h 5 Selma Apts
Schutte Carl plumber Stkn Plumbing Supp Co
"Wm farmer h 1466 W North
Schwab Fred Commission Co J B Schwab mgr 14 E Weber
"Jos B mgr Fred Schwab Comn Co h 2012 S San Joaquin
Schwall Gregory J elec h 245 Monterey
"Wm F clk r 245 Monterey
Schwartz David H salsn r 927 N Lincoln
"Edgar M mgr Weyl-Zuckerman & Co h 7 Tuxedo Ct
SCHWARTZ FRANK (Schwartz's Luggage Shop) h 619 N Center
"Isaac peddler h 643 N Grant
"Jacob C painter h 30 N Calif
"Jos carp h 941 S Center
"Jos elec C E Stanley
"J Fred mech B C Wallace h 1203 N East
"Mrs Louise (Palace Rooms) h 30 N Calif
SCHWARTZ'S LUGGAGE SHOP (Frank Schwartz) Trunks Bags Suit Cases Leather Novelties 305 E Weber Tel 6020 (See side lines)
Schwartz Leon C asst cashr Coml & Sav Bk r 830 N El Dorado

Continued—

"Mrs Matilda grocer 133 S San Joaquin h 941 S Center
"Mrs Minnie B elev opr h 437 E Clay
Schwarz Edwin E carp HMCo h 220 N East
Schwegler Wm miller Sperry's h 1049 N Sierra Nev
Schweitzer Carl mech Mohr & Sons h 1551 S San Joaquin
"Herbert B elec r 735 W Acacia
"Ralph lab r 204 E 9th
"Wm lab h 204 E 9th
"Wm Jr hosemn Eng Co 7 r 204 E 9th
Schwikerth Bernard lab h 123 Sonoma
Schwing Henry h 225 E Wyandotte
"Jeanette P clk r 1721 S Calif
Schwuchow Edw H (Church St Grocery) h 706 E Church
Sciaroni Angelo (Sciaroni & Co) h 402 W Jefferson
"Isaac lab h 30 W Wyandotte
"Louis mech R C Bridge
"Robt K (Sciaroni & Co) h 1235 S Madison
"& Co (Angelo and R K) grocers 114 S Center
Scilliano Giuseppe lab h rear 1603 Miner
Sciots Club C W Thomas mgr 415 E Weber
Sciullo Dan shoemkr h 1315 E Hazelton
Scobey Robt A clk SPCo grocer 1221 E Weber h 1223 same
Scofield see also Schofield
Scofield Douglas elec C P Fenley
"Geo salsn Cal Auto Supp Co
Soggins Verne C farm editor Record r 300 E Acacia
Scolari Antone mach r 124 S Monroe
Scolini Gus C stuccowkr C Porta h 630 W Mkt
Sconce Wm L stngr r 1120 College
Scotland Geo A salsn Sattul Bros Motor Co h 1114 College
Scott Arthur P salsn r 720 N Van Buren
"A L yardmn SPCo r 909 E Main
"Bernice tchr h 4 Somerset Apts
"Chas brkmn WPRy h 935 E Oak
"Chas P telg opr WPRy h 621 N Sutter
"Chas P Jr clk r 621 N Sutter
"Chester A yardmn SPCo r 229 N Ophir
"Mrs Clara h 229 N Ophir
"Clark E supt whse Cal Nav & Imp Co h 916 S Hunter
"Co C H Nicewonger mgr hay 12 W Weber



**DURANT
AND
PEERLESS
AGENCY**

**STUART
MOTORS
COMPANY
INC.**

**121-123 N.
San Joaquin**

**TEL.
2041**

STOCKTON

ROBERT POWELL CONTRACTOR AND BUILDER
PLANING MILL, 945 E. LINDSAY Co 213 SACRAMENTO PHONE 2612 W RESIDENCE PHONE 1298

SUPERIOR IRON WORKS, INC.

Tel. Lodi 430

Factory and Main Office LODI, CAL.

Manufacturers of Pumps, Pumping and Mining Machinery.

Iron and Brass Founders

PACIFIC

CARPET

Cleaning

Co.

AWNINGS

Mattresses

PHONE 2728

330 S. CALIF. ST.

SCOTT—

- " Edw R h 1302 Miner
- " Eugene E v-pres Calif Auto Supp Co
- " E D (Stkn Employment Agency) r 103 S Center
- " Frank B supt D-H-PCo h 541b S Sutter
- " Geo H grocer 547 S Lincoln
- " Geo R cigarmkr r 335 E Washn
- " Geraldine clk r 530 N San Joaquin
- " Harry coremkr r 527 E Lindsay
- " Iola M nurse r 18 S Ophir
- " Jas h 749 E Washn
- " Jas painter r 1211 N East
- " Jas A h 82 W Castle
- " Jas L dental mech E R Parker System h 1701 Palm
- " Mrs Jennie A h 528 Miner
- " John welder r 528 Miner
- " Jos r 524 E Main
- " Leona attdt State Hosp
- " Mrs Lizzie dom 1109 N Center
- " Louis D welder r 528 Miner
- " Marcel sign writer h 1658 S Grant
- " Marion L (Stkn Employment Agency) h 1727 N Center
- " Mrs Matilda R h 1940 S Am
- " Robt W clk Record h 1444 E Oak
- " R C lab State Hosp
- " R O r 234 E Mkt
- " Saml clk h 128 E Sonora
- " Wesley clk r 621 N Sutter
- " Wm J bldg contr 36 N Sutter h City Park Terrace
- " Wm N (Smith & Scott) h 1111 W Willow
- " Winfield C driver r 916 S Hunter
- " W T h 205 Home Apts
- Scovel Wilson E carmn SERy r 1461 S Calif
- Scranton Geo W opr Strand Theatre h 56 Fair Oaks av
- Scrimsher Emmett driver r 738 E Lafayette
- " Henry C lab h 738 E Lafayette
- Scully Thos comm 10 E Weber h F 1 Fremont Park Apts
- Seach Chas H mach r 225 E Jefferson
- " Thos E storekpr CCTCo h 225 E Jefferson
- " Thos E Jr mach r 225 E Jefferson
- Seale F J firemn WPRy
- Seaman Geo O driver h 147 S Am
- " Robt clk h 323 N Calif
- Seamans Elva clk r 2315 E Lafayette
- " Erma clk r 2315 E Lafayette
- " Geo W tmstr h 2315 E Lafayette
- Seanes Peter lab h 230 E Worth
- Searcy Louis G salsn h 519 E Flora
- " Louis J foremn T-SRyCo h 133 E Anderson

Continued—

- " Wilbur painter F N Foster h 2180 E Main
- Searing Milton J driver r 217 S Sutter
- Sears Jos A carp h 436 Mariposa
- " Roebuck & Co Norman Annett mgr mail order gds 930 E Park
- " Wm J clk P O h 1277 N Ophir
- Seattle Hotel (Mrs Kate Delba) 29 Channel
- Sebree Mrs Cora r 1450 S Aurora
- " Mrs Mae F h 415 E Clay
- Second Baptist Church 1241 E Mkt
- Secord Bert (Secord & Immel) r 640 E Main
- " & Immel (Bert Secord W J Immel) auto reprs 539 Channel
- Secretto Peter lab h rear 1734 E Lafayette
- SECURITY BUILDING LOAN ASSN
- F W Wurster Sec 404 E Mkt
- Seeber Nada stngr Inland Finance Corp r 330 E Sonora
- Seeds Mrs Isabelle r 839 N Center
- " Jessie M milliner 40 S Sutter h 839 N Center
- Seeley Alfred G mech h 1564 S Sutter
- " Paul E clk Am Ry Exp h 1224 S Sutter
- " Mrs Veda clk Jos De Bono h 9 Schuring Apts
- Seely Fred ironwkr h 223 E Sonora
- Seery Thos J shoemkr h 403 McCloud
- Segale Colombo lab h 152 W Walnut
- " Ernest F teller United Bk & Trust Co r 152 W Walnut
- " Jas P mech r 152 W Walnut
- " Lawrence H clk r 123 W Park
- " Patrick H teller United Bk & Trust Co r 310 S Am
- " Renaldo mech r 1433 N Center
- Segundo Aldazabal tanner r 548 S Hunter
- Segura Higinio lab h 2382 E Sonora
- Seibert Henry lab State Hosp
- Seidle Guy T clk E A Test h 428 E Jefferson
- Seifer Frank M div eng SPCo h 16 Henery Apts
- Seifert Christy carp r 1228 E Oak
- " Laura clk r 1228 E Oak
- " Lawrence h 1228 E Oak
- " Lawrence H whsmn r 1228 E Oak
- Seiffert Mrs Loene h 5 Klose Inn Apts
- Seigel W F clk r 207 N San Joaquin
- Seiler Ernest L iron wks 941 S Pilgrim h 1220 Yosemite
- " John r 126 S Sierra Nev
- Seitz Reuben W clk r 109 Bedford
- Seiver Opal clk r 311 W Taylor
- Self Mrs Eileen A r 154 W 3d
- Selgrath Wm firemn h 327 E Acacia

E. J. BLANCHARD

PAINTS, VARNISHES, WALL PAPER, ETC. Painting, Paper Hanging and Tinting

DISTRIBUTOR W. P. FULLER & CO. PAINTS AND VARNISHES

616 E. MAIN ST.

PHONE 465

STOCKTON

214

**COAL, COKE
BLACKSMITH
COAL**

**FUEL
F. E. FERRELL & CO.
FUEL**

**HAY, GRAIN
PHONE 1002
730 S. CALIF. ST.**

Selkirk Geo tanner WlCo h 712 N Hunter
 " Wm R meat ctr Mrs E Desmond h 1856 McKinley
 Sellers Louis E lab h Stkn Acres
 Sellers Elmer boxmkr Delta Box Co
 " Hugh L clk Penney Co h 636 W Flora
 " John lab r 130 E Fremont
SELLMAN MRS ANNA Pres Stockton City Laundry Inc h 820 E Weber
 Selma Apts (Mrs Martha Matschull) 212 N Calif
 " Josephine Indywkr h 729 N Sierra Nev
 Selme Eugene V h 429 E Anderson
 Selna Chas lab r 335 E Washn
 " Edw lab r 335 E Washn
 Selvage Blaine mach H Schluter
 Selya Albert cementwkr h 1218 S Pilgrim
 Selz Aug tailor 920 E Main
 Semino Luigi lab r 306 S Union
 Semonious Chas F attdt State Hosp h 149 Ramona av
 Sendeler John lab r 735 E Sonora
 Senenza Mrs Theresa r 628 S Pilgrim
 Senior Arthur J mach S I Wks h 2429 E Church
 Senn Wilson H salsn h 1222 N Sierra Nev
 Sennett T Jas lab h 2464 E Scotts
 Sensney Harvey W painter h 1017 S Stanislaus
 Seppi Frank F lab h 1115 S Center
 " Serefino lab h 337 Della
 Sepulveda Guadalupe M sheep shearer h 144 W Lafayette
 Sequartz Matty lab r 248 W Main
 Sequoia Apts (Mrs R N Noble) 131 N Calif
 Serbielle John lab r 25 S El Dorado
 Seroy John motormn CCTCo h 422 Chestnut
 " Lu Oren firemn r 422 Chestnut
 Serpa Manuel R bkpr r 503 S San Joaquin
 " Marie Indywkr r 1426 E Lafayette
 Serrano Ernest sashmkr Union Plan Mill
 " Juan lab h rear 623 S Lincoln
 Serventi Amelia clk r 1538 S Calif
 " Antonio h 1931 E Lafayette
 " Antonio C lab h 1504 S Am
 " Caesar lab h 1538 S Calif
 " Jos clk h 529 E Pine
 Service Garage (H A and J M Smith) 315 N Sutter
 Setchel Edw farmer h 1327 E Flora
 Seuffert Edw J eng h 230 W Oak
 Seventh Day Adventist Church (Rev G M Alway) Miner cor Stanislaus

Severance Mrs Mabel L h 1114 Miner
 Severn Edw painter h 231 W Jackson
 " Jack mech r 103 S Center
 " Jos painter h 1124 N East
 Sevey Fred A mgr Boston Lunch h 135 E Wyandotte
 Sevilla Elia art needlewk 509 E Main h 1444 N Commerce
 Sexton Eugene C foremn HMCo h 1304 E Lindsay
 " Frank P (Sexton & Fraser) h 619f E Sonora
 " Lawrence W carpet clnr r 1125 S Sutter
 " Loretta M stngr Merchts Mrs & Employers Assn r 1125 S Sutter
 " Martin C driver h 1125 S Sutter
 " Oscar F clk Holt's h 712 N Van Buren
 " Wm J eng Ct House h 1234 N Commerce
 " & Fraser (F P Sexton R E Fraser) sheet metal wks 218 S Calif
 Seymour Arthur J eng T-ERyCo h 2136 E Church
 " Arthur T osteo 311 Elks bldg h 1445 Baker
 " Fred E lab r 1444 S Am
 Seypholt Chas foremn MFCo h 1331 E Oak
 Shackelford Ernest lab r 709 E Mkt
 " Guy A clk h 1627 Stanford
 " Virgil carp r 709 E Mkt
 Shackford Mrs Emma S r 1440 E Lindsay
 " Frank A mech Co Surveyor h 1440 E Lindsay
 Shackner Freeda (Oriell House) h 216 Channel
 Shade see also Schaede
 Shade Wm E mech HMCo h 1120 N East
 Shadley Frank E driver h 1120 College
 Shaeffer Mrs Mary M r 420 E Lindsay
 Shafer see also Schaeffer
 Shafer Mrs Fannie h 716 E Mkt
 " Georgia E stngr r 1130 W Vine
 " Harry E clk r 435 S Pilgrim
 " Mrs Lydia O cook h 435 S Pilgrim
 " Mrs Rosa E r 643 W Fremont
 " Verr A dairymn h 643 W Fremont
 Shaljian John bkbndr h 1139 E Acacia
SHALJIAN VAN L City Purchasing Agent and Accountant h 1426 N Edison
 Shane Mrs Henrietta r 816 N Sutter
 Shank Mrs Blanche E h 1673 Miner
 Shannen Ed (Zeff & Shannon) h 724 E Park
 Shannon Le Roy plantmtn Assoc Oil Co h 1136 N Ophir
 " Wm lab r 126 W Lafayette

WE CAN COLLECT
ROSS MERCANTILE & COLLECTION AGENCY
 YOUR OUTSTANDING ACCOUNTS
TRY US
 516 FIRST NATIONAL BANK BLDG.
 FORMERLY YOSEMITE BLDG. PHONE 336

STOCKTON AUTO SUPPLY CO. JOBBERS OF AUTO SUPPLIES
 R.D.Heriot, Mgr. 248-50 N. El Dorado, 215 Miner Av. Phone 17

SERVICE LAUNDRY

505 N. Sacramento St. Tel. 158. Our Motto: "Better Service" **POLENSKE BROS., Props. LODI**



WILLIAMS & LAMBERT

Accessories---Parts

"THE STAR CAR"

Sales---Service

230 N. SUTTER ST. MASON ROAD KING TRUCKS TELEPHONE 627



Snanos Gus barber 13 N El Dorado r 323 S Grant
 Shapley Mrs Sarah r 1841 S Calif
 Sharkey Chas J real est h 1025 N Sierra Nev
 Sharon Jas H r 519 E Sonora
 " John P h 519 E Sonora
 " Sarah E h 519 E Sonora
 Sharp Chas barnmn Fashion Livery
 " Norman E cigars 219 E Weber r 243 E Weber
 " Mrs Mabel E h 403 E Hazelton
 " M E r YMCA
 " Wm J watchmn h 527 Argonaut
 Sharpe Olin D Jr scout exec Boy Scouts of America h 1017 N Central
 Sharpnack John mech F B Stowell h 2209 E Hazelton
 " Mary S Indywkr r 2209 E Hazelton
 " Thos B chauf h 1219 N Ophir
 Sharpstein Earl P salsn h 1705 Stanford
 Shaulfer Dorothy tchr City Schs
SHAUGHNESSY MICHAEL P City Attorney Lawyer 1003 Coml Bk Bldg h 401 Mendocino
 Shaver Frank clk Pope & Smith
 " Frank P lab asst State Hosp
 " Mrs Tillie r 646 N Calif
 Shavo Co Stanley Burr pres soap mfrs 129 E Weber
 Shaw Allen C mgr F D Naylor h 201 S Central
 " Arthur B surveyor r 419 N San Joaquin
 " Ella M bkpr Val Floral Co h 325 Miner
 " Emmons S carp h 416 Mendocino
 " Geo G h 6 Carleton Apts
SHAW H C CO THE C B Hart Pres C A Coggin Mgr Implements and Hardware Calif cor Weber (See front edge)
 " Jas lab h 9 N Stanislaus
 " John R capt Truck Co 1 h 315 W Vine
 " John S r 938 S Calif
 " Mae E matron State Hosp
 " Rev Shirley R (First Christian Ch) h 119 Lexington
 " Thos J h 2140 E Mkt
 " Mrs Warren O r 1053 W Rose
SHAW W J & CO A E Tweedy Mgr Investment Bankers 225 First Nat Bank Bldg
 Shea Alice h 1030 N San Joaquin
 " John driver r 543 Miner
 " Laura H stngr r 1030 N San Joaquin
 " Leonard driver h 543 Miner
 " Marshall G driver r 1305 E Weber
 " Thos E A cond SPCo r 1325 E Anderson

Shear Mrs Gertrude E clk r 136 S Sutter
 Shedd Voyle A dept supt Shell Co h Cornell cor Buena Vista
 Shedrick Cora L clk r 536 N Pilgrim
 " Robt B lab h 536 N Pilgrim
 Sheehan Archie mech r 1227 Channel
 " Danl dept mgr Hansel & Ortman h 35 W 4th
 " Danl V baker h 1306 E Flora
 " Dennis h 1227 Channel
 " Emma J nurse r 1227 Channel
 " Estelle clk r 1449 S Aurora
 " Evelyn M tel opr r 1449 S Aurora
 " Herbert F lab h 1449 S Aurora
 " John lab h 314 W Washn
 " John E Jr r 1449 S Aurora
 " Mrs Josephine E h 241 W 3d
 " Leslie D coremkr r 1449 S Aurora
 " Marcella clk r 1449 S Aurora
 " Wm batterymn B F Grimshaw
 Sheer Saml prod buyer h 1224 N Madison
 Sheets Wm H (Overland Transfer Co) h 41 W North
 Shelburne John M carp h 1330 E Lafayette
 Shelby House (W D Nye) 110 S Hunter
 " Jas F brkmm WPRy h 1204 E Acacia
SHELL CO OF CALIF H N Goodwin Mgr Weber cor C Service Stations El Dorado cor Lindsay Calif cor Fremont North cor Madison Weber nr Lincoln Center cor Sonora Weber cor Stanislaus East cor Fremont and Tracy
 " Grace clk r 429 N Am
 Shellum Andrew E window trmr I X L Clo Co h 1139 N Edison
 Shelton Guy R clk r YMCA
 Shepard Chas lather r 420 E Lindsay
 " Edw lather r 420 E Lindsay
 " Elmer M lather r 420 E Lindsay
 " Horace G eng c/o Colberg Boat Co
 " Lawrence A lather r 420 E Lindsay
 " Wm lather h 420 E Lindsay
 " Will R (Shepard & Son) h 1320 E Washn
 " Will T (Shepard & Son) h 1303 E Washn
 " & Son (W R and W T) auto painters 105 N East
 Shepherd Benj benchhd r 327 N Stanislaus
 " Bessie B bkpr r 125 E Vine
SHEPHERD CARLTON Dentist 512-14 Coml Bank Bldg h 207 Home Apts
 " Chas H h 243 E Weber
 " David H cashr ITCO h 1230 W Vine
 " Mrs Florence E (New San Joaquin Hotel) h 243 E Weber

INSURANCE
 * LOANS *
RENTALS

Drown Realty Co.

EXCHANGES
INVESTMENTS
NOTARY PUBLIC

410 E. MARKET ST.

"HOMES ON EASY TERMS"

216

TEL. 2093

GLORIA ICE CREAM

"YOU'LL ENJOY IT" OAK and AURORA Sts. PHONE 640

Continued—

" Geo W watchmn Co Treas h 225 W Oak
 " Geo Y foremn Union Plan Mill h 1159 Vernal Way
SHEPHERD JESSE F Bldg Contractor
 303 First Nat Bank Bldg h 2341 N Madison
 " John O benchhd r 434 N Am
 " Lee A storekpr State Hosp h 525 E Park
 " Robt mach h 2529 E Main
SHEPHERD WILLARD E Asst to Mgr
 Holt Mfg Co h 635 W Willow
 Sheridan Lloyd floormn C G Patmon
 Sherlock Denton h 427½ W Fremont
 Sherman Alice M bkpr r 748 N Hunter
 " Claude V (Mother's Favorite Cookie Co) h 845 S East
SHERMAN CLAY & CO L C Huber
 Mgr Steinway Weber and Other Pianos Phonographs Etc 325 E Main and 5th Floor Levy Bros Bldg
 " Mrs Cora R dressmkr h 2379 E Mkt
 " Edith M clk r 748 N Hunter
SHERMAN GEO R Agt S F Examiner
 h 748 N Hunter
 " House (Mrs A B Thompson) 924½ E Main
 " Ida clk r 709 N Center
 " Jos F lab h 501 S Stanislaus
 " Morris 2d hd gds 24 N Center h 709 N Center
 " Sadie stngr r 709 N Center
 " Mrs Sarah C h 1445 E Worth
 " Sophie clk r 709 N Center
 " Saml clk r 709 N Center
 Shermer Kenneth J elec r 436 Mariposa
 Sherow Isabelle clk r 810 N Madison
 " Ray driver h 135 S Sutter
 Sherwood Addie clk r 812 N Van Buren
 " Annie L buyer S&L r 2029 N Calif
 " Mrs Ella h 812 N Van Buren
 " Howard S clk Nat Paper Prod Co h 344 W Poplar
 " Iva nurse h 11 San Carlos Apts
 " Lauren h 4 Glen Ellen Apts
 " Mrs Mary h 2029 N Calif
 " Ralph lab h 632 S Harrison
 Shew Mrs Millie dom 1135 N Center
 Shibe Chas clk Louis Block h 720 N Hunter
 Shidy Milton W salsn r 1247 N El Dorado
 Shields Mrs Billie h 144 N Grant
 " Chas E carp ITCo h 241 W Fremont
 Shiffert Harry clk r 320 N Hunter
 " Wm J cigars 328 N El Dorado r 320 N Hunter

Shima Georgie nurse r 429 E Acacia
SHIMA G, H E Hansen Mgr Produce
 Grower 406 F & M Bldg r Hotel Stkn
 Shine Elton A mgr J A Kasper h 2 Carlton Apts
 Shipman Wm R lab h 1215 S Harrison
 Shire Fred r 629 E Church
 Shirek Carl dept store 436 E Weber h 1037 N Edison
 Shirk Chas L (Delucchi Realty Co) r 935 S Center
 Shirkey John W foremn Am Ry Exp h 645 E Lindsay
 Shirley J R h O 2 Fremont Park Apts
 " Mabel M clk r 719 Miner
 " Robt lab r 113 E Main
 " Walter J salsn Austin Bros h 719 Miner
 Shisler J E switchmn WPRy r 904 E Main
 Shockley Lucile stngr r 635 N Hunter
 " Mark F blksmth h 635 N Hunter
 Shoemaker Roy L salsn h 837 E Oak
 Shoemaker Chas mech C L Richeker
 " J Philo police h 217 E Willow
 " Mrs Rebecca E r 1040 S San Joaquin
 Shoji Tamiji capt Salvation Army h 251 W Mkt
 Shook Benj P tile setter Stkn Tile Co h F Alden Apts
 " Mrs Florence h 1245 E South
 " Marion A carp h 427 E Poplar
 Shope Earl V inspr Assoc Oil Co h 229 N Stanislaus
 Shore Jos B mach h 119 N Sacramento
 Shores Alex hostler r 309 S Calif
 " Aubrey millmn Roberts & O'Keeffe h 2334 E Washn
 Short Mrs Alice h 103 Moss
 " Blanche tchr City Schs
 " Darcy A bkpr h 103 Moss
 " Elliott A clk Cal Nav & Imp Co h 2 Schuring Apts
 " Kenneth J cbtmkr r 103 Moss
 " Mrs Nellie R h 1445 Yosemite
 " Reginald W eng r 103 Moss
 " Winifred D r 103 Moss
 " Wm C h 108 E Anderson
 Shortt Allen baker r 433 E Washn
 Shostrom Harry vulc 222 and 311 N Hunter h 220 same
 Shotwell Mrs Lucetta L r 230 W Acacia
 Shoup Geo r Hotel Clerk
 Shouse Mrs May clk Rosenthal's h 209 E Clay
 " Thos R chauf r 2189 E Washn
 Shriver Mrs Anna r 131 W Oak
 Shrum Jos H mech Strout Bros h 5 Milton



OPTICAL CO.

407 E. MAIN



THOUSANDS of people in San Joaquin County have purchased or built their homes by availing themselves of our loan system. **WHY NOT join those happy home-owners we have helped? THEY WILL BE INDEPENDENT IN OLD AGE.** IF YOU WISH TO SAVE—WE PAY 6% AND 7.2%.

SAN JOAQUIN VALLEY BUILDING & LOAN ASSN. 11 S. HUNTER ST. TEL. 154 A. M. Noble, Sec.

217

CHAS. F. THOMPSON

GENERAL INSURANCE
NEW ENGLAND MUTUAL
LIFE INS. CO.
710 to 711 F & M Bldg. Tel. 6156

EXCLUSIVE AGENCY
HARTMANN TRUNKS
Traveling Bags. Suit Cases.

Schwartz's
LUGGAGE SHOP
305 E. WEBER AV.
STOCKTON

LADIES' HAND BAGS
LEATHER NOVELTIES



Shryock Herbert E agt Santa Fe System h Depot
 Shubert Jennie clk r 548 W Oak
 Shultz see also Schultz
 Shultz Calvin mech r 606 E 6th
 " Edw J mach r 1157 N Sierra Nev
 " Elmer mach r 606 E 6th
 " Evelyn waiter r 606 E 6th
 " Marie M bkpr J W Barnes h 1157 N Sierra Nev
 " Minnie M nurse r 1157 N Sierra Nev
 " Richd C r 1157 N Sierra Nev
 " Wm E lab h 606 E 6th
 Shulz Arnold mech W X Clark
 Shuman Cleo G salsn h 245 W Vine
 " Jasper lab r 735 S Lincoln
 " John P clk Falconbury Lbr Co h 640 E 5th
 Shurs Harry M barber h 538 E Walnut
 " Marceline A dep City Clk r 538 E Walnut
 Shuster Louis peddler h 1561 S Sutter
 Shutes F Ray (Shutes & Zinck) h 1946 N Center
 " & Zinck (F R Shutes F R Zinck) gen contrs 146 N Calif
 Sibbald John (Bell-Sibbald Co) h 43 W North
 Sibert Geo A lab h 1330 S Grant
 Sickafoose Mrs Marie A h 1439 E Weber
 Sidener J Tedd window trmr Reich & Lievre h 1206 Miner
 " Lawrence G painter h 1336 N Commerce
 Siebert Geo E supt Geiger I Wks h 738 W Oak
 Siesbittel Mrs Anna r 715 E Weber
 Sievers Mrs Eugenia h 1711 N Commerce
 " Ferdinand W A meats 207 N Hunter h 138 E Poplar
 " Geo teller Bk of Italy r 138 E Poplar
 " Richd H mach Geiger I Wks h 529 S East
 Sigarine Antonio lab h 230 Ellis
 " John lab r 230 Ellis
 Sigarini Silvio scavenger h 1231 S Commerce
 Sigler Avery linemn r 1629 E Washn
 " Russell lather r 1629 E Washn
 Sigora Mrs Louise h 802 N Pilgrim
 Sikh Temple 1938 S Grant
 Sillbaugh Herbert A asst mgr Met Life h Country Club Boul
 Silber Otto F barber h 1036 N Pilgrim
 " Walter R lab r 1036 N Pilgrim
 Siler Ivan C agt Met Life h 1521 S Hunter
 Sillasen Ardis stngr r 424 Monterey

Sillbaugh Gladys typist r H 1 Fremont Park Apts
 Silotti Therese stngr h 831 Channel
 Silva Antonio whsmn h 21 W Worth
 " Bardo W clk r 120 S Sierra Nev
 " Bros (Tullio and Manlio) drugs 48 S Calif
 " Edw S clk r 1437 E Main
 " Erminia dressmkr h 248 S East
 " Frank (Silva & Maderos) h 1223 Miner
 " Frank lab h 640 1/2 E Church
 " Frank tailor r 1510 E Washn
 " Frank D lab h 620a E Oak
 " Fred driver Golden West Lndy
 " Hector A clk Gas Co h 303 Julienne Apts
 " Henry lab r 735 S Lincoln
 " Jack mach r 316 S Hunter
 " John B lab h 120 S Sierra Nev
 " Jos lab r 319 S Madison
 " Jos S (Silva & Co) h 1437 E Main
 " Mrs Louisa h 614 N Madison
 " Manlio (Silva Bros) musician Loew's State Theatre h 614 N Madison
 " Manuel (Portuguese-Am Grocery)
 " Manuel barber 18 N El Dorado
 " Manuel cook r 234 E Mkt
 " Manuel grocer 448 W Anderson
 " Manuel lab h 131 S Grant
 " Manuel lab r 1510 E Washn
 " Mrs Margaret h 1510 E Washn
 " Mrs Marie h 820 S Center
 " Roy R mach E P Campbell h 1619a S San Joaquin
 " Tullio (Silva Bros) r 614 N Madison
 " & Co (J S Silva S J Oneto) grocers 1447 E Main
 " & Maderos (F Silva J Maderos) soft drinks 33 N Center
 Silvanetto Albert lab r 446 W Washn
 " John S lab h 446 W Washn
 Silvani Louis cook h 327 N East
 Silver Alfred F driver h 20 W 3d
 " Antone F millwright Holt's h 1540 S San Joaquin
 " Benj mgr Silver's Loan & Jewelry Co r 537 W Flora
 " Jas L teller United Bk & Trust Co h Burkett Acres
 " Jos A cement contr h 114 Kensington Way
 " Leah F clk r 537 W Flora
SILVER'S LOAN & JEWELRY CO
 (S H Silver) Benj Silver Mgr 41 E Main
 Silver Saml H Jr salsn h 118 S Tuxedo
 " Solomon H (Silver's Loan & Jewelry Co) h 537 W Flora
 " Squire M lab h 419 E Arcade

KRIEGER MOTOR COMPANY I. G. KRIEGER

PHONE 448

AUTHORIZED SALES AND SERVICE *Lincoln Ford* **Ed Fordson** 115-19 S. Sacramento St., Lodi

218

CARPET CLEANING
LAYING
REFITTING
MATTRESS MAKING
RENOVATING
UPHOLSTERING

MANTHEY TENTS
BROS. Phone **4 1 1**
N. Calif. St. **AWNINGS**
CANVAS GOODS

Silverman Benj clk r 228 S San Joaquin
" Mrs Rachael tailor 439 E Mkt h 228 S San Joaquin
Silvey Thos J clk Holden Drug Co h 2336 N Sutter
Silvie Jos M horse trainer h 527 N East
Simard Ernest A (Simard-Wachter Co) h 33 W Ash
" Mrs Jennie T r 1135 W Vine
" Jennie T stngr r 804 S Regent
SIMARD-WACHTER CO (E A Simard E E Wachter) Printers 442 E Mkt
Simi John lab h 324 W Washn
Simmons John E cementwkr h 2224 Alma
" Mrs Lenora h 1815 N Calif
" Mrs Fern smstrs h 1824 S San Joaquin
" Fred mech r 904 E 1st
Simms Harry L h 811 W Oak
" Mrs Margaret M dressmkr h 1120 W Rose
" Marvin G lab r 420 E Fremont
Simon Alex lab h 227 Della
" Alma C tchr City Schs r 205 W Fremont
" Antony lab h 1448 E Washn
" Eda stngr r 129 W Oak
" Jacob h 129 W Oak
" Louis lab h 16 E Lindsay
" Mrs Louise E h 205 W Fremont
" Ruby music tchr r 129 W Oak
" Sidney clk r 227, Della
" Mrs Sophie M h 23 W Acacia
Simonetti Frank freighter r 425 W Mkt
Simoni Angelo lab r 248 W Lafayette
" Aug lab h 248 W Lafayette
" Elea lab h 505 W Mkt
Simonoff Alex M eng h 224 W Poplar
Simpkins Clinton D clk Holt's h 1205 E Weber
Simpson Andrew W Jr office 308 Sav & Loan bldg h 41 E Oak
" Mrs Avis h 43 S Monroe
" Mrs Bertha G r 41 E Oak
" Chas painter r 29 Channel
" Chas whitewasher h rear 223 Filbert
" Mrs Elizabeth r 825 N San Joaquin
" Geo P h 946 N Madison
SIMPSON-GRAY LUMBER CO INC
C G Bird Pres-Mgr Commerce cor Sonora (See bottom lines)
" L A carmn SERY
" Ruth E bkpr r 1132 N Hunter
" Wm M h 1132 N Hunter

Sims Chas soft drinks 928 E Main
" Francis L (Piggly Wiggly Co) h 1061 W North
" John lab r 819 S San Joaquin
Sinai Chas h 708 N El Dorado
" Jos J buyer Salz & Son h 303 E Poplar
" Lillian V asst J D Dameron r 708 N El Dorado
" Max 2d hd gds 212 Channel h 1335 E Washn
" Nathan chf sanitary inspr S J Local Health Dist r 1335 E Washn
Sinclair Geo W shoemkr r 243 E Weber
Sines Geo W r 130 E Maple
Singer Jos cementwkr r 838 E Anderson
SINGER SEWING MACHINE CO
A W Stone Mgr 701 E Main
Single Major J taxidermist h 230 W Acacia
" Ruth L bacteriologist r 230 W Acacia
Singleton Irvine hosemn Eng Co 2 h 1335 E Church
Sink Rev Reuben H (Congregational) h 726 N San Joaquin
Sinks Florence attdt State Hosp
Sinn J flaskmkr r 1603 Channel
Sinnett Mrs Gyda H h 639 E Washn
Sipe Milton E h 2509 E Main
Sippy John J dist health officer San Joaquin Local Health Dist h 828 W Willow
Sipsas Chris lab r 113 E Main
Sisson Carl H eng h 1219 S San Joaquin
" Walter C sergt in chg U S Marine Corps Recruiting Office h 6 Olive Apts
" Carl H res eng Assoc Oil Co r 1219 S San Joaquin
Sisters of St Dominic conducting St Joseph's Home and Hospital and St Agnes College Calif cor Walnut
Sivori Katie clk r 1345 E Hazelton
" Mrs Teresa h 1345 E Hazelton
" Wm A soft drinks 201 N El Dorado h 47 E Castle
Six Clarence L (Six & Carr) h 1043 N El Dorado
SIX & CARR (C L Six J M Carr)
Physicians and Surgeons 25 S San Joaquin
Skardon Bennett R h 512 Stockton
Skates Wm mech h 418 Miner
Sked Earl H trav agt SPCo h 423 Mariposa
Skhain Amy tel opr r 1705 N Calif
" Mrs Annie h 1705 N Calif

SAN JOAQUIN
DETECTIVE

BUREAU

J. T. MCKINDSEY
MANAGER

LICENSED AND BONDED

Correspondents in all principal cities

PHONE 2168

SMITH & LANG BLDG.

STOCKTON, CAL.

Carey
FIBEROCK
Asbestos Roofing
PHONE 24

ROOFINGS of Every Kind
ASBESTOS SHINGLES, BUILDING PAPER, SLATE
ROOFING, DEADENING FELT, EXPANSION JOINTS
SIMPSON-GRAY LUMBER CO
COMMERCE AND SONORA STREETS



219

VALLEY LAUNDRY

A. M. CLINE - - - - Pres.
 C. N. HODGES - V-Pres.
 W. D. HUFFAKER - Sec.
 We Use 'Refinite' Softened Water Only
 Tel. 381. 1235 E. Lindsay St.



Southwell-Hunter Auto Co.



245 N. El Dorado Street
 Stockton

SKHAIN—

" Mae supervisor PT&TCo r 1705 N Calif
 Skiff Jas H h 1235 E Poplar
 " Mrs Peggy D r 1235 E Poplar
 Skilling Henry H r 348 N Am
 Skinner Cyril F mach h 832 S Sierra Nev
 " Jas miller Sperry's h 727 E Lindsay
 " Rev John M (First Presbyterian Ch) h 1843 N Center
 Skordometis Kerekos E barber h 1501 S Am
 Skotland Walter F solr Record h 920 W Poplar
 Skovgard Glenn A mech C E Williams h 325 E Miner
 Slaten Ernest blksmith h 835 N East
 Slater Moses A porter h 2153 E Washn
 Slatterly Jas lab r 209 E Weber
 Slattery Jas sec foremn WPRy h 641 N Union
 Slaven John F carp h 818 E Jefferson
 Sleeth Jas A carp h 1004 S Grant
 " Jas A Jr carp r 1004 S Grant
 Sletten Mrs Annie h 37 S Ophir
 " Norine A stngr r 1150 N 1st
 Sliger Wm H billiards 219 E Weber h 29 E Park
 Sloan Alfred R elec Holt's h 2428 Alma
 " Thos E clk I X L Clo Co h 1202 N El Dorado
 " Thos E Jr clk r 1202 N El Dorado
 Slobe Jacoba dietitian State Hosp
 Slocum Jos P mech r 2004 S Calif
 " Oscar F inspr Holt's h 2004 S Calif
 Slonaker Harley R lab h 604 E Clay
 Small Mrs Ella M h 420 N Am
 Smalakis Louis lab h 136 S Sutter
 Small Edw P (Small & Jorgensen) h 4 Milton
 " Mrs Emma R r 1129 Vernal Way
 " Orvie eng h 1635 S San Joaquin
 " Wm H mining h 1645 N El Dorado
 " & Jorgensen (E P Small G J Jorgensen) drayage 4 Milton
 Smalley Edwin H mach h 237 W Vine
 " Jas H clk h 1024 N Pilgrim
 Smallfield Adolph D clk Austin Bros h 1411 E Main
 " Albert A mgr Austin Bros h 727 N Hunter
 Smallpage Mrs Carrie M r 237 E Vine
 SMALLPAGE LAFAYETTE J Lawyer
 509 Sav & Loan Bldg h 237 E Vine
 Smallie Thos lab r 221 N Grant
 Smaltshriect Edith h 126 S Pilgrim
 Smee Rev Roy F (Ch of the Nazarene) h rt 4 bx 48
 Smeland Hans G salsn Ramsey-Emer-son Co h 812 N Van Buren

Smerness Harry switchmn h 445 Fair Oaks av
 Smiley Saml S painter Danner Co h 407 S Calif
 Smith see also Schmidt and Smyth
 Smith Adella bkpr Union Safe Dep Bk h 15 Olive Apts
 " Albert D bellmn Hotel Clark
 " Albert E pressmn Record h 707 E Clay
 " Albert L pressmn h 1341 Channel
 " Albert L Jr carpetlyr h 130 E Magnolia
 " Albert M lab h 445 N San Joaquin
 " Allen H mech r 1136 E Park
 " Alonzo S chauf r 224 N Am
 " Andrew H (Pope & Smith) h 1418 Channel
 " Mrs Ann clk r 623 Miner
 " Mrs Anna C housekpr Hotel Clark h 619 S Sierra Nev
 " Apts (C A Gustafson) 545 N Calif and 436 E Oak
 " Arthur E colr r 623 Miner
 " Arthur E salsn Barron's Real Est Exch
 " Arza foremn Nat Paper Prod Co h 520 S Am
 " Audrey stngr r 1619 S Hunter
 " Aurel O watchmn h 841 N Center
 " Bernard C lab h 1206 E Washn
 " Bernard M carp h 1235 E Clay
 " Bessie clk E Gisler
 " Blanche opr PT&TCo h 536½ S Stanislaus
 " Carroll lab h 1955 E Mkt
 " Chas B farmer h 702 W Poplar
 " Chas D spec tchr City Schs h 749 E Lindsay
 " Chas H lab h 215e S Am
 " Chas O capt detectives Police Dept h 1241 Vernal Way
 " Charlotte nurse r 520 S Am
 " Claude H painter h 2011 E Main
 " Clyde K mach h 1302 E Weber
 " Columbus flagmn h 612 S Sierra Nev
 " C R mach r 19 N Hunter
 " David chauf h 38 S Calif
 " David H prin Weber Sch
 " Delbert P rodmn r 310 E Sonora
 " Dora attdt State Hosp
 " Dora dep City Acct r 1241 Vernal Way
 " Dorothy M clk r 310 E Sonora
 " Earl R boxmkr h 521 W Fremont
 " Edna M lndywrk r 1221 E Mkt
 " Edw mech r 125 S Lincoln
 " Edw M h 211 E Poplar
 " Edwin L salsn Shell Co h 550 S Am
 " Elbert H teller United Bk & Trust Co h Acampo
 " Eleanor C h 844 N Sutter

THE LODI NATIONAL BANK

COMMERCIAL - SAVINGS - SAFE DEPOSIT BOXES PINE COR. SACRAMENTO ST. Lodi, CAL.
 TEL. 77

MILLS MERCANTILE AGENCY

710 COMMERCIAL BANK BLDG.
PHONE 2442
L. A. MILLS, Attorney

COLLECTIONS ANYWHERE Send Us Your "Slow Pay" Accounts

Continued—

" Elizabeth J F clk r 801 W Willow
 " Elmer clk Wheeler Transp Co
 " Elsie G tchr r 612 S Sierra Nev
 " Emma E Indywkr r 1403 E Oak
 " Eugene mach r 520 N East
 " Eugene F bldg contr h 520 N East
 " Mrs E Cora h 1023 N Sutter
 " E Edw A dist mgr Cen Life Assurance Soc h 1328 N Hunter
 " E Wallace pharm Central Drug Co h 1118 W Vine
 " E O selr Fred Hartsook h 6 San Carlos Apts
 " Mrs Flossie h 408 S San Joaquin
 " Floyd J bkpr Dunbar-Hansen Co h 125 W 3d
 " Mrs Frances P h 521 N Sierra Nev
 " Frank lab r 3 E Mkt
 " Frank meat ctr r 623 E Lafayette
 " Frank B lab h 1015 S San Joaquin
 " Frank B Jr bkpr r 1015 S San Joaquin
 " Frank D (Smith & Scott) h 644 E Worth
 " Frank J h 2056 E Washn
 " Frank T teller United Bk & Trust Co h 915 W Oak
 " Franklin H mfrs agt 38 S Sutter r 729 E Main
 " Fred lab r 432 S Center
 " Fred E h 20 E Acacia
 " Fred E clk Co Highway r 1915 Mt Diablo Boul
 " Geo clk h 2 San Carlos Apts
 " Geo mech Remington & Blewett h 505 N Ophir
 " Geo C builders' supp 110 N Hunter h 534 W Oak
 " Geo E r 345 N San Joaquin
 " Geo E driver h 1629 E Washn
 " Geo L A (Hotel Sutter) h 729 E Main
 " Geo R repr S Oil Co h 603 W Park
 " Gilroy lab h 1705 S Sutter
 " Gladys elev opr F & M bldg
 " Grover C police h 1431 N Van Buren
 " Harold D metalwkr Sexton & Fraser h 1935 S Hunter
 " Harry A (Service Garage) h 431 N Stanislaus
 " Harry E clk r 39 N Calif
 " Harry L sales mgr E A Test h 239 E Vine
 " Harry L Jr servicemn E A Test h 131 W Oak
 " Helen M stngr r 1003 N Calif
 " Henry lab h rear 432 W Mkt
 " Homer S linemn WPRy h 424 S Ophir
 " Howard baker h 12 Waldemar Apts

Continued—

" Ida M asst Pub Liby h 635 N Lincoln
 " Mrs Ida W asst H C Petersen r 345 N San Joaquin
 " Ira E mgr San Joaquin Oil & Burner Co h 1205 N Harrison
 " Irvin M mgr Godeau Funeral Service h 901 N El Dorado
 " Isabelle bkpr State B & L Assn h 7 Marengo Apts
 " Jas lab r 735 S Lincoln
 " Jas A eng State Hosp h 2118 E Lafayette
 " Jas A tchr High Sch h 524 W Flora
 " Jas E clk r 1453 S Hunter
 " Jas G ins agt h 430 Chestnut
 " Jas J sign writer r 535 E Main
 " Jas M (Service Garage) h 4 Williams Apts
 " Jas S farmer h 238 E Arcade
 " Jas W lab r 38 W Sonora
 " John A driver h 1101 N Pilgrim
 " John D barber r 130 E Fremont
 " John F carp h 1731 S Sutter
 " John J carmn SERY r 245 Sonoma
 " John P carp h 310 E Sonora
 " John P lab h 1428 E Lafayette
 " John W blksmth 121 N Am r 520 Channel
 " Jos purser Colberg Motor Boats
 " Jos T clk r 11 E Flora
 " Mrs Julia h 639 N Sierra Nev
 " Mrs Julia (Hansen Rooms) h 118 N Hunter
 " Junius C clk r 415 E Acacia
 " J Sanford clk Ruhl-Goodell Co h 738 N Union
 " J A mech r 640 E Main
 " J W printer r 434 E Mkt
 " Kenneth clk r 424 S Ophir
 " Lawrence mach r 1731 S Sutter
 " Lawrence C driver r 1644 S Am
 " Leland R clk Austin Bros h 821 W Poplar
 " Leslie lab r 1235 N Pilgrim
 " Levina Indywkr r 810 S Union
 " Lorenzo D farmer h 144 E Willow
 " Louis driver L J Du Bois
 " Lovette R asst supt SPCo h 110 S Central
 " Malcolm W clk Wave h 811a Miner
 " Mrs Margaret h 715 2d
 " Marie multigrapher r 1731 S Sutter
 " Marie E cashr Hotel Stkn r 619 S Sierra Nev
 " Mrs Mary A v-pres Smith & Lang h 1005 N San Joaquin
 " Maude N telg opr r 1644 S Am
 " Mason T lab h 1403 E Oak
 " Matt T eng h 2019 E Scotts
 " Melvin S ins agt h 540 Fair Oaks av



**Brunswick
PHONOGRAPHS
VICTROLAS**



**'AMPICO'
AND OTHER
PIANOS**



**GRAND
PIANOS
MCNEIL
& CO.**

630 E. MAIN ST.
TEL. 735

STOCKTON SHEET METAL WORKS

All Kinds of TIN, COPPER and GALVANIZED IRON WORK

37 N.
American St.
Phone 354