

**REAL ESTATE**  
**INS.**  
SUBDIVISIONS  
17 S. SAN JOAQUIN

Est'd  
**L. M. CUTTING & CO.**  
1860

**FARM LANDS**  
**LOANS**  
A SPECIALTY  
Tel. 176. STOCKTON

**ESTABLISHED 1871**  
**P. O. Box 297**  
**Phone 2336**  
**CLARK'S SANATORIUM**  
For the treatment of Mental, Nervous, Alcoholic and Narcotic cases. Beautifully situated within its own extensive grounds. Completely equipped with the most modern Hydro and Electro Therapeutic Appliances.  
**STOCKTON, CAL.**

**Q**

**QUAIL FRANK E** County Surveyor  
h 115 W Cleveland  
" **Violet E** tchr City Schs r 115 W  
Cleveland  
**Quality Lunch** (Nick and Thos Pantell) 210 E Mkt  
**Quarrier Mrs Daisy B** bkpr Pope & Smith h 210 S Central  
**Quartero Mrs Catherine** h 620 S Ophir  
" **Frank** driver h 315 W 8th  
" **Jos** driver r 620 S Ophir  
" **Lucile** lndywr r 620 S Ophir  
" **Thos** lab r 620 S Ophir  
**Queen House** (Mrs M C Tubbs) 530 E Main  
**Queirolo Elisco** lab r 124 S Monroe  
" **Frank** cigars 45 N El Dorado r 29 Channel  
" **Jos** salsn Stkn Motors Co  
" **Lillie** bkpr Wheeler Transp Co h 41 W Park  
" **Tony** lab r 228 S Center  
**Querard Armand** r YMCA  
**Questo Eva** stngr r 831 Channel  
**Quevillon Henrietta** stngr r 23 W Acacia  
" **Wm E** salsn h 23 W Acacia  
**Quick Mrs Josephine M** r 1234 College  
**Quidor Mrs Johanna** (Florida Rooms) h 109½ S San Joaquin  
**Quiggle Mrs Nelda** stngr h 329 N Calif  
**Quigley Harold** mech r 1123 E Mkt  
" **John C** mech Gas Co h 417 E Arcade  
" **Leon M** carp h 348 S Calif  
**Quilici Emilio** h 924 N Pilgrim  
" **Eugene** lab r 924 N Pilgrim  
**Quimby Russell** lab h rear 1122 S Grant  
**Quinlan Patsy B** watchmn h 435 S Grant  
**Quinn Cecil** mach r O 3 Fremont Park Apts  
" **Chas J** printer Record h 32 N Stanislaus  
" **Edw M** clk r 620 N Harrison  
" **Frank W** mgr Quinn's Stationers & Booksellers r 630 W Acacia  
" **Gertrude K** h 421 E Magnolia  
" **Hattie W** h 319 N Ophir  
" **Helen M** clk r 620 N Harrison  
" **Jas A** clk SPCo h 7 Carleton Apts  
" **Jas J** clk W P Quinn h 620 N Harrison  
" **John** stockmn h 402 E South  
" **John T** h 1849 E Mkt  
" **Margaret** clk r 329 N Am  
" **Mrs Mary** r 329 N Am

**QUINN'S STATIONERS & BOOKSELLERS** (W P Quinn) F W  
Quinn Mgr 120 E Main  
" **Stephen A** bargemn h 228 E Worth  
" **Tessie** nurse h O 3 Fremont Park Apts  
" **Thos** salsn h 329 N Am  
" **Thos B** r 630 W Acacia  
**QUINN WM J** Mgr The White Lines h 83 W Adams Tel 4895 J  
**QUINN WM P** (Quinn's Stationers & Booksellers) h 630 W Acacia  
" **W Cliff** tmstr r 1849 E Mkt  
**Quintin Edmund D** glazier 15 Cross  
**Quinto Blodie** lab r 845 N El Dorado  
**Quisenberry Robt L** pres Calif Auto Supply Co h 1004 N Van Buren  
**Quong Chow** Hotel 223 S Hunter  
**Quyle Louis E** motormn T-SRYCo h 1658 S San Joaquin

**R**

**Raab Mrs Katherine** r 1119 E Main  
" **Leland B** (Ohm & Raab) h 521 N Harrison  
" **Melville H** (Russ House) h 1119 E Main  
**Rabanza Pedro** barber h 219½ Miner  
**Rabb Jasper J** h 1145 S Center  
" **Pink C** porter h 2226 E Lafayette  
**Raber Geo** barber r 1236 S Calif  
" **John L** barber 10 S Stanislaus h 1236 S Calif  
" **Wm H** jan h 96 Moss  
**Rablin Wm M** mech Mohr & Sons h 1 Argonne Apts  
**Raco Bidl** lab h 224 N Pilgrim  
**RACYCLE CYCLERY** (F M Jones) 739 E Main  
**Radavero Lorenzo** lab r 306 S Union  
" **Pasquale** lab r 306 S Union  
**RADIO STORAGE BATTERY HOSPITAL** (N L Stockwell G D Avery) 338 E Lafayette  
**Radovan Antone** lab h 830 Fair Oaks av  
**Rae Mary C** tchr City Schs  
" **Thos** lab h 1126 E Mkt  
**Raffanti Fiore** barber 322 S El Dorado h 207 E Church  
" **Danl E** clk Assoc Oil Co h 203 E Church  
**Rafferty Chas F** eng h 515 E Park  
" **Edw D** firemn WPRy r 515 E Park  
**Raffiel Saml** h 1026 S El Dorado  
" **Saml Jr** peddler r 1026 S El Dorado  
**Raffo Geo B** jan h 1438 E Hazelton  
" **John** jan h 1548 E Hazelton  
**Rafios F** John (Savoy Cafe) h 1501 S Am  
**Ragain Chas L** expmn h 2001 N El Dorado

**C. E. BRAMWELL, D. C.** Chiropractor (Palmer Graduate)  
CHIROPRACTIC Restores Health Suite 314-15 First Nat. Bank B' PHONE 898 STOCKTON

# CALIFORNIA CITY AND COUNTY DIRECTORIES

POLK-HUSTED DIRECTORY CO. P. O. BOX 687 SACRAMENTO

Raggio Agostino lab r 306 S Union  
 " Anne M bkpr r 45 W Magnolia  
 " Annie R tchr Co Schs r 804 S Pilgrim  
 " Aug J pressmn r 45 W Magnolia  
 " Building 31 N Sutter  
 " Chas pilot r 804 S Pilgrim  
 " David lab r 804 S Pilgrim  
 " Eldina stngr r 1224 E Lafayette  
 " Emil V roofer r 45 W Magnolia  
 " Frank mech r 1224 E Lafayette  
 " John h 1546 N Hunter  
 " John eng r 804 S Pilgrim  
 " John lab h 503 S San Joaquin  
 " Louis lab h 65 Alpine  
 " Louis purser Colberg Motor Boats r 804 S Pilgrim  
 " Louis B cashr U Oil Co r 45 W Magnolia  
 " Marco clk Stkn Paint Co h 1746 E Sonora  
 " Mrs Mary h 804 S Pilgrim  
 " May A clk r 503 S San Joaquin  
 " Peter A lab h 1224 E Lafayette  
 " Mrs Virginia L h 45 W Magnolia  
 Ragle Wm H eng T-SRY h 615 E Fremont  
 Railey Jerry D salsn h 11 Selma Apts  
 Railsback Chas H clk S Oil Co h 801 W Willow  
 Rains Rogers A mech Calif Transit Co h 250 Beverly Place  
 " Walton H trav agt WPRY r 250 Beverly Place  
 Raish John driver r 39 S Am  
 Rakos Nick restaurant 39 N Hunter r 323 N San Joaquin  
 Ralph Horace W salsn H B Co h 1173 N Ophir  
 " Isabelle stngr r 1173 N Ophir  
 " Nell V bkpr L R Johnson r 1173 N Ophir  
 Ralston Roy D linemn h 320 Mariposa  
 Rambo Harold clk r 130 S Eugenia  
 Ramezani John real est r 438 S Hunter  
 Ramidas Jesus lab h 511 W Church  
 Ramirez Emiliano tanner WLCO  
 " Jesus lab r 1214 E Church  
 " Joaquin lab h 2361 E Lafayette  
 " John lab h 2356 E Main  
 " Jose lab h 2406 E Scotts  
 " Juan lab h 34 N Sierra Nev  
 " Roferto billiards 243 S Hunter  
 Rammer Hyman L chemist Nat Paper Prod Co  
 Ramos Mrs Adele h 1740 S San Joaquin  
 " Miguel lab h 1428 E Washn  
 " Saml lab h 2372 E Main  
 " Wm clk r 425 E Park

Ramsey-Emerson Co (W C Ramsey Mrs M M Emerson) real est 538 E Mkt  
 " John bldg contr h 610 W Oak  
 " Silas G lab h 1230 N San Joaquin  
 " Wm C (Ramsey & Emerson Co) h 303 W Flora  
 " Wm W dentist 8 Wolf bldg h 234 N San Joaquin  
 Rand Forrest D driver h 726 E Church  
 " Harry lab h 128 S Pilgrim  
 " Robt A driver h 435 S Sutter  
 Randall Richd W mgr Union Ice & Cold Storage Co h 132 E Walnut  
 " Willard O lab h 921 N East  
 Randolph Harry mech r 410 S Eugene  
 " Harry T mgr Assoc Ptg Co r 30 N Calif  
 " Ivy L (Calif Floral Co) h 1419 S San Joaquin  
 " John W salsn Southwell-Hunter Auto Co h 812 N Van Buren  
 Rank Carleton L chemist Sperry's  
 Rankin Margaret J smstrs r 314 W Washn  
 Ranney Wm S J asst mgr Harris Mfg Co h 217 Bedford  
 Ransdell Chas E trainmaster CCTCo h 1021 N Sierra Nev  
 Ransom Ralph F mach h 419 E Hazelton  
 Rappett Antone farmer h 3409 N El Dorado  
 Rasch Arthur C grocer 445 Waterloo rd  
 Rasmussen A H eng r 25 S El Dorado  
 " Clara M tel opr r 1430 S Sutter  
 " Niels shoemkr 604 N East  
 " Ray E lab h 91 Alpine  
 Rastall Wallace J window trmr Owl Drug Co  
 Ratchford Newton I phys 21 S San Joaquin h 735 N Hunter  
 Ratekin Chas A mach h 211 Laurel  
 Ratelle Beatrice L clk r 439 W Clay  
 " Mrs Elsie grocer 439 W Clay  
 " Isabelle E bkpr r 439 W Clay  
 Rathgeb Henry driver r 30 N Ophir  
 " Robt E driver h 1302 E Weber  
 Ratina Elizabeth stngr r 548 N San Joaquin  
 Rattiro Rocco clk r 234 N Pilgrim  
 Ratto Mrs Angelo h 246 W Washn  
 " Benj lab h 1027 S Madison  
 " Chester lab h 834 S East  
 " Edith asst E L Blackmun r 247 W Lafayette  
 " Emil mech Imperial Garage  
 " Hilma stngr r 319 S Locust  
 " John C clk r 417 W Mkt  
 " John J clk r 246 W Washn  
 " John P (The Fair) h 119 W Elm

**HESS**  
 DYEING  
 AND  
 CLEANING  
 WORKS

Established  
**49**  
 Years

PHONE  
**1182**

**338**

N. Calif.

**Stockton**

**CLASS A GARAGE** O'LEARY & MINAHEN, Props.  
 AUTOMOBILES ACCESSORIES PHONE 384  
 Day and Night Service  
 125 S. Sutter St. STOCKTON

195

# CITY BANK

"The Marble Bank Building"

MAIN at SUTTER St. Phone 5318

SAVINGS COMMERCIAL SAFE DEPOSIT BOXES

CLARENCE

L.

DICKINSON

WHOLESALE

H  
A  
Y

GRAIN  
BEANS  
BAGS

PHONE

4943

44

E. Weber Av.  
STOCKTON,  
CALIF.

RATTO—

- " Jos h 319 S Locust
- " Jos h 417 W Mkt
- " Jos lab h 21 1st
- " Katherine clk r 246 W Washn
- " Marie stngr r 1027 S Madison
- " Marie tchr City Schs r 319 S Locust
- " Peter N clk r 319 S Locust
- " Renaldo r 319 S Locust
- " Richd P propmn Loew's State Theatre h 247 W Lafayette
- " Richd P Jr driver r 247 W Lafayette
- " Mrs Theresa h 937 N Ophir
- " Vivian stngr r 247 W Lafayette
- Rau Jessie tchr h 2 Glen Ellen Apts
- Rauch Thos F eng Gloria Ice Cream Co h 1429 Oxford
- Raun Peter ice cream vender h 2016 S Grant
- Rausch Carl A musician h 547 N San Joaquin
- " Gustave (Hotel McKinley) h 25 S El Dorado
- Ravenhill Chas lab r 717 E Hazelton
- Raviolo Pacific tanner WLCO
- Rawson Granville D blksmith Jory & Sons h 1545 Channel
- " Ralph E mach r 1545 Channel
- " Raymond O clk r 1545 Channel
- " R C lab r 41 N Hunter
- Ray see also Rae and Rea
- Ray Mrs Annie F r 729 E Sonora
- " Arthur D plumber 735 E Lafayette
- " Chas driver h 1423 S Sutter
- " Clarence A washer Val Lndy

RAY DANIEL F Physician and Surgeon 506-7 F & M Bldg Tel 2311 h 1710 N El Dorado Tel 1951

- " Don Co R L Gower pres real est 211 Coml Bk bldg
- " Mrs Florence waiter r 611 E Mkt
- " Jas F blksmith r 437 E Sonora
- " John Indywkr h 528 N Aurora
- " J Thos lab F D Naylor
- " Mabel E Indywkr r 1423 S Sutter
- " Mrs Nancy A r 2302 Marsh
- " Wm T washer Stkn City Lndy h 1223 S San Joaquin
- Raymond Harry r 234 E Mkt
- " Percy J gover mfr 1440 Miner h 1328 N Commerce
- " Stanford r 1328 N Commerce
- " Walter H salsn h 1545b N Calif
- Razo Vidal whsmn SPCo
- Re Jos firemn WLCO h 503 W Washn
- " Lena clk r 503 W Washn
- " Mary smstrs r 503 W Washn
- Rea Frank E acct 417 1st Nat Bk bldg h 1646 N San Joaquin

Continued—

- " Mrs Nettie E h 346 E Lindsay
- " Richd A city editor Record h 440 E Arcade
- Read see also Reed and Reid
- Read Fred H teller Bk of Italy h 119 W Poplar
- " Mrs Sadie h 1237 N San Joaquin
- Reagan Mrs Ethel h 1721 N Calif
- Real Mrs Amelia h 17 E Worth
- " Frank lab r 501 N Pilgrim
- " Mrs Leonia r 232 E Sonora
- " Manuel lab h 2319 E Sonora
- " Silk Hosiery Mills J P O'Brien mgr 40 Wolf bldg
- Realty Building 444 E Mkt
- Ream Edw E painter h 509 Waterloo rd
- " Grosvenor B elec h 1018 N Sutter
- " Helen stngr r 1018 N Sutter
- " Ruth bkpr r 509 Waterloo rd
- " Wm H switchmn WPRy h 1319 E Washn
- Reames Walter foremn HMCo r 705 2d
- Reardon Mrs Margaret M grocer 1823 N Calif
- " Nellie T tchr City Schs h 209 Home Apts
- " Patrick brklyr r 439 Miner
- Reavis Frank inspr State Dept Agrl h 535 N Sutter
- Reay Fay cementwkr Vapo Corp
- Rebholtz Mrs Pauline clk r 542 E Anderson
- Rebold Geo P vet surg h 931 N Madison
- Reboli Antone lab r 46 S Aurora
- Rebosio Andrew lab r 204 W Jefferson
- " Emilio lab h 204 W Jefferson
- " Jos lab r 204 W Jefferson
- Recendez Juan G lab h 325 S Grant
- Recktenwald Wm H driver Am Fuel & Feed Co
- " Wm M lab h 411 Moss
- Reclamation District No 17 T S Louttit sec 906 F & M bldg
- " District No 348 G F McNoble sec 801 F & M bldg
- " District No 403 T S Louttit sec 906 F & M bldg
- " District No 524 J M Kile sec 306 1st Nat Bk bldg
- " District No 548 G F McNoble sec 801 F & M bldg
- " District No 684 C C Case sec 707 Coml Bk bldg
- " District No 828 T S Louttit sec 906 F & M bldg

# STOCKTON MORTUARY

FUNERAL DIRECTORS 196 590 202-8 S. California St.

# DOHRMANN WOLF AGENCY

TELS. 113 791

## GENERAL INSURANCE 406 E. MARKET, STOCKTON

### BUY FARM IMPLEMENTS MOLINE PLAN

See MOLINE PLOW CO.  
1026 E. MAIN ST.  
PHONE 591 STOCKTON, CALIF.

RECORD PUBLISHING CO Irving  
Martin Pres-Gen Mgr G E Reynolds  
Sec H J F Berkeley Bus Mgr Pubs  
Stockton Daily Evening Record and  
Daily Report 530 E Mkt

Redd H R attdt State Hosp  
Redenbaugh Bert edger Delta Box Co  
h 2411 E Mkt  
" Floyd r 2411 E Mkt  
Redington Chas H trainmaster SPCo  
h 3 Walsh Apts  
" Wm forem SPCo h 1673 Miner  
Redmen's Hall 114 S Am  
Redmond Jas E chauf h 1815 E Washn  
" Saml forem HMCo h 334 N Pilgrim  
" Wm lab h 225 S Ophir  
Reece Fred W carpet clnr h 923 N  
Harrison  
Reed see also Read and Reid  
Reed Albert lab h 318 W Mkt  
" Mrs Birdie h 2528 E Mkt  
" Dale H bus sec YMCA h 543 N  
San Joaquin  
" Edwin H sign writer Douglas &  
Hamilton h 528 E Maple  
" Frank M meats 239 S Calif h 423 S  
Sierra Nev  
" Harry lab r 546 E Weber  
" Harry B lab r 1728 S Calif  
" Mrs Hattie r 17 E Oak  
" Jas E drayage 707 E Main r 114 S  
Stanislaus  
" Jas W forem Strout Bros h 723  
Oso  
" John S tchr High Sch h 624 W  
Acacia  
" Ralph R driver h rear 1432 S Hun-  
ter  
" Robt lab r 721 S Monroe  
" Rollin M h 1115 W North  
" Tire Co E B Blackwell mgr 245 N  
Hunter  
" Wm lab h 721 S Monroe  
" Wm Jr lab r 721 S Monroe  
Reelhorn Arthur R tchr High Sch h  
1734 N Hunter  
Rees Mrs Christina L h 120 S Pilgrim

Reese Edgar lab r 521 W Church  
" Jesse lab r 110 S Center  
" Mrs Pauline h 525 S Sutter  
" Mrs Sadie h 521 W Church  
Reeves Chas lather r 22 N Pilgrim  
" Frank mach h 1208 E Lafayette  
" Frank A lab h 1453 S Hunter  
" John H mech Market St Garage h  
27 E Jackson  
" Mrs Pearl h 201 Hiawatha  
" Thos lab h 821 S Madison  
" Wm driver h 2512 E Lafayette  
Regalia John lab h 823 E Hazelton  
" Raymond clk r 823 E Hazelton  
Regallo Manuel mech r 148 Hazel  
Regeres Harry L clk SPCo h 715 W  
Fremont  
Reggerio Robt fruit shipper r 1136 E  
Park  
Reggiani Bonfiglio lab h 1837 E So-  
nora  
" Nando clk r 1837 E Sonora  
Reggiardo Peter lab h 512 S San Joa-  
quin  
Reghitto Fred lab r 220 Blain  
" Vittorio lab h 220 Blain  
Regusci Edw C driver h 429 S Pil-  
grim  
Rehfuss Jacob H h 902 N Hunter  
Rehm Clara attdt State Hosp  
Reibenstein Mrs Bertha h 409 E Rose  
" Mrs Eugenia F sec SJC Relief  
Assn h 232 N San Joaquin  
REICH & LIEVRE O L Hall Mgr  
Ladies' Furnishings Cloaks and  
Suits 26-8 N Sutter  
Reichardt H J firemn WPRy r 720  
Miner  
Reichert Robt R mgr Fisk Tire Co h  
826 W Willow  
Reichman Geo plumber r 140 S Calif  
" Louis H plumber Pahl-Harry Co  
Reichmuth Frank farmer h 318 N  
Grant  
Reickling Albert h 1429 S Sutter  
Reid see also Read and Reed  
Reid The (Mrs Kate Lucas) fur rms  
440 E Weber  
" Mrs Clara S h 125 E Vine  
" Donald clk r 638 E Oak  
" D Calhoun r 125 E Vine  
" Eva C phys State Hosp  
" Jack L (El Dorado Service Station)  
h 611 N Stockton  
" Mrs Jessie E bkpr Levy Bros h H 1  
Fremont Pk Apts  
REID LEE C CO G T Storey Mgr Real  
Est and Ins 648 E Main  
" Louise S stngr r 638 E Oak  
" L C r 18 S Center  
" Margaret J stngr r 1731 S San Joa-  
quin



DURANT  
AND  
PEERLESS  
AGENCY

STUART  
MOTORS  
COMPANY  
INC.

121-123 N.  
San Joaquin

TEL.

2041

STOCKTON

# ROBERT POWELL CONTRACTOR AND BUILDER

PLANING MILL, 945 E. LINDSAY Cor. SACRAMENTO 197 2612 W RESIDENCE PHONE 1298

# SUPERIOR IRON WORKS, INC.

Tel. Lodi 430

Factory and Main Office LODI, CAL.

Manufacturers of Pumps, Pumping and Mining Machinery.

Iron and Brass Founders

**PACIFIC**

**CARPET**

**Cleaning**

**Co.**

**AWNINGS**

**Mattresses**

PHONE 2728

330 S. CALIF. ST.

REID—

" Osee W clk Shell Co h 1101 S San Joaquin

" Robt A (Noble & Reid) r Hotel Clark

" Thos R tailor 314 E Main h 1731 S San Joaquin

" Wm lab h 638 E Oak

Reigger Ernest mech Stkn Auto Wreck and Supp House

Reilley Harry F mgr Calif Transfer Co h rt 4 bx 76

Reilly Mrs Alice buyer Wonder r 417 N San Joaquin

" Jas S asst cashr Bk of Italy h 1215 N San Joaquin

" Margaret h 115 E Rose

Reiman Edna clk r 213 Lexington

" Nathan kodaks 611 E Main h 213 Lexington

Reimche Geo K auto repr 548 Miner h 110 Ramona av

Reimers Gerhard lab h 436 San Jose " Herman lab A C Williams

Reinert Rose M stngr r 839 N Center " Wm in chg Volunteers of Am h 839 N Center

Reiney Mrs Rose M tel opr h 405 E Anderson

Reinike Geo L mech Tryon Wool Scouring Plant h 126 1st

Reinking Henry N lab h 1020 N Van Buren

" Lyle W r 1020 N Van Buren

Reis Geo L lab r 1207 W Fremont

Reitz Frank E foremn HMCo h 1226 N Pilgrim

RELIABLE SHOE CO O E Miller Mgr 14 N Sutter

RELIANCE GARMENT MFG CO Yee Mane Yule Mgr Dry Goods 525 E Main

" Life Ins Co E F Eubanks dist mgr 207 Belding bldg

Relph John h 1929 E Main

Rembold Henry G mech h 521a S Calif

Rembolt Albert E mgr J C Penney Co h 2135 N Sutter

Remington see also Rimington

Remington Benj L (Remington & Blewett) h 1330 N Harrison

" Mrs Laurinda M h 541 N Sutter

" Typewriter Co H M Walmsley mgr 412 E Mkt

REMINGTON & BLEWETT (B L Remington F H Blewett) Chalmers Motor Cars Auto Supplies Tires

Repairing Etc 136-8 Miner

Remusat Sylvain locksmth 117 Channel h 124 W Poplar

Rend John mech r 12 Hazel Dell Apts

RENDON CECIL P (Foltz Rendon & Wallace) Attorney-at-Law h 1004 S San Joaquin

" Jesse L lab r 232 E Taylor

" Raymond V driver r 1004 S San Joaquin

Rendt Jessie attdt State Hosp Renfro Luther chf clk Santa Fe h 632 N Hunter

Renike Earl O stockmn h 426 E Worth

RENNEY LYLETON E Buick Motor Cars 415 Miner Tel 941 h 1535 N Center

Reno Rooms (Mrs Irene Johnson) 207 S Calif

Rensberger Mrs Bertha h 516 N Madison

" Dale clk r 516 N Madison

Rensimer Fannie nurse h 346 E Lindsay

Renton Douglas I blksmith Bldrs Iron Wks h 1747 S Stanislaus

Renwick Wilke R dentist 306 Sav & Loan bldg h 1050 W Vine

REO MOTOR CAR CO OF CALIF INC (Stockton Branch) A M Hammond Mgr Miner at El Dorado Tel 4825

Reorganized Church of Jesus Christ of Latter Day Saints Clay cor Sutter

Repetti Mrs Anna h 104 W Wyandotte

" Aug hosemn Eng Co 2 h 9 Yale Apts

" Mrs Augustina h 520 S Stanislaus

" Dario E clk Joe Gianelli Co h 403 S Pilgrim

" Louis S clk h 636 E Sonora

" Mrs Mary (Horton & Repetti) h 636 E Sonora

" Pietro h 722 E Lafayette

" Sylva plumber h 213 N Grant

" Vincent driver h 240 Della

Repetto Jas cook r 127½ Channel

Reposa Manuel S eng Stkn Ice & C S Co h 1901 S Calif

Re Rey Alfred mach r 1334 E Hazelton

Resiga Mrs Mildred I nurse r 225 W Fremont

Resota Louis lab h 530 S Harrison

Restano Mrs Eugenia h 16 S Union

" Jos D (San Francisco Floral Co) r 16 S Union

" Mrs Maria h 338 W Oak

Reston Fred G steward h 539 Miner

" Fred W Jr printer Record h 818 N Harrison

Retail Grocers Assn F A Kent sec 325 1st Nat Bk bldg

Retel Frank mech r 129 Bridge

Retliff Jas linemn r 41 Milton

# E. J. BLANCHARD

DISTRIBUTOR W. P. FULLER & CO. PAINTS AND VARNIS

616 E. MAIN St.

PAINTS, VARNISHES, WALL PAPER, ETC. Painting, Paper Hanging and Tinting

PHONE 465 STOCKTON

198

**COAL, COKE  
BLACKSMITH  
COAL**

**FUEL  
F. E. FERRELL & CO.  
TOLL**

**HAY, GRAIN  
PHONE 1002  
730 S. CALIF. ST.**

Bettaggiata Henry R lab h 1044 S San Joaquin  
Retzlaff Mrs Alvina r 546 E 9th  
" Henry lab h 611 E 7th  
" John eng h 546 E 9th  
Reuter John H bkpr h 637 E Anderson  
" Rena clk r 637 E Anderson  
Revere House 25 N Center  
Revis Ralph cementwkr h 203 W Mkt  
Rex The (Mrs Florence Black) fur rms 19 N Am  
" Mrs Clara conf 801 Fair Oaks av  
" Clarence r 2225 E Sonora  
" Mrs Elizabeth h 2225 E Sonora  
" Ernest E (Rex & Schon) h 801 Fair Oaks av  
" Jas baker Curnow Bros  
REX SCOTT Lawyer 509 Sav & Loan Bldg h 131 W North  
" & Schon (E Rex N Schon) barbers 207 E Weber  
Rexinger Clifford J auto painter 731 E Mkt r 435 E Rose  
Rey Valentine lab h 1214 E Church  
Reyes Jos A clk Forty-Nine Drug Co h 648 W Main  
" Seferino lab h 346 W South  
Reyna Jas cementwkr r 320 N Hunter  
Reyner Herbert V seeds 48 N Aurora h 4 Walsh Apts  
" Roy L linemn Gas Co h 1643 Stanford  
" Mrs Susie T h 424 E Washn  
Reynolds Arthur B barber h 1220 Channel  
" Benj F elec r 227 N Pilgrim  
" Carl mech r 122 S Union  
" Chas I clk r 112 S Ophir  
" David R h 745 E Sonora  
" Delbert W police h 925 Argonaut  
" Eldridge L h 920 S Calif  
" Fredk A mach h 222 S Calif  
" Fredk W mech h 238 S Ophir  
" Gertrude smstrs r 745 E Sonora  
" Geo H carmn SERY r 227 N Pilgrim  
" Geo W lab h 227 N Pilgrim  
" G Elmer sec Record Publishing Co h 1420 E Mkt  
" Henrietta nurse r 745 E Sonora  
" Jas F repr S Oil Co h 920 S Calif  
" Mrs Minnie h 2322 E Taylor  
" Mrs Missouri A h 112 S Ophir  
" Roy W elec PT&TCo h 504 N Stanislaus  
" Stella tchr City Schs r 112 S Ophir  
REYNOLDS THEO Chiropractor 401-27-8-9 Belding Bldg Tel 5610  
" Wm A jan City Schs  
Rezar John clk r 140 S Calif  
Rhea Apts (Mrs N B Rhea) 708 Miner  
" Archibald H h 232 N Stanislaus

Continued—  
" Mrs Nora B (Rhea Apts) h 230 N Stanislaus  
" Wm T bkpr Goold & Johns h 230 N Stanislaus  
Rhinefrank Gurdon Q bkpr r 1434 Roosevelt  
" J Fred clk Cal Nav & Imp Co h 1434 Roosevelt  
Rhoades Mrs Anna B h 1235½ S Am  
" Arthur A carp h 207 S Sutter  
RHOADS W J Real Est and Ins 15 N Calif h 621 W Magnolia  
Rhodes Cora B Indywkr r 528 E Washn  
" John J farmer h 1495 W North  
" Sallie attdt State Hosp  
" Thos J molder h 528 E Washn  
Rhonemus Burton C lab h 648 E 4th  
" Ellwood chauf h 2010 S Hunter  
" Forest lab r 648 E 4th  
Rialto Theatre (J W Barlow) 24 S Hunter  
Riba Battista r 138 E Sonora  
" Bert Jr clk IXL Clo Co h 536 E Wyandotte  
Ribal Emil J H tailor h 326 S Am  
" Ray L draftsmn City Eng r 326 S Am  
Ribas Liandre lab r 302 W Main  
Riberio Aug lab h 1916 E Weber  
Riccasso Apilado lab h rear 324 S San Joaquin  
Ricchi Alex lab h 1047 E Flora  
Ricci Geo grinder Powell & Keller r 21 Steamboat Levee  
" Louis T salsn Crane Co r 21 E Fremont  
" Paul M peddler h 21 Steamboat Levee  
" Richd P cigars 201 E Weber h 337 N Ophir  
Rice Chas lab h 511 E Jefferson  
" Clair R salsn r 929 N San Joaquin  
" Edgar P civ eng D-H-P Co h 8 Klose Inn Apts  
" Mrs Elizabeth elev opr h 7 Dru Apts  
" Elmer R carp h 2239 S Sutter  
RICE-GREISEN CO D D Frix Mgr Investment Securities 117 Realty Bldg  
" Henry C carp Robt Powell  
" Mrs Ida M r 15 N Ophir  
" Leo E mach F D Naylor h 1818 S Am  
" Mrs Lillian clk r 126 E Vine  
" Louise h 322 E Vine  
" Luther V mgr Mark-Lally Co h Stkn Acres  
" Rowena clk r 805 E Anderson  
" Ruby clk r 805 E Anderson

**WE CAN COLLECT YOUR OUTSTANDING ACCOUNTS TRY US**  
ROSS MERCANTILE & COLLECTION AGENCY 516 FIRST NATIONAL BANK BLDG. FORMERLY YOSEMITE BLDG. PHONE 336

**STOCKTON AUTO SUPPLY CO. JOBBERS OF AUTO SUPPLIES**  
R.D. Heriot, Mgr. 248-50 N. El Dorado, 199 Miner Av. Phone 17

# SERVICE LAUNDRY

505 N. Sacramento St. Tel. 158. Our Motto: "Better Service" POLENSKE BROS., Props. LODI



**WILLIAMS & LAMBERT**

Accessories---Parts

"THE STAR CAR"

Sales---Service



230 N. SUTTER ST. MASON ROAD KING TRUCKS TELEPHONE 627

rich Mrs Amelia r 252 W Vine  
 " Chas F mgr Stockton Tile Co h rt 4  
 " Edgar lab r 330 S Sierra Nev  
 " Elmer lab h 524a Miner  
 " Mrs Gertrude A (Budd Apts) h 329 Channel  
 " John L h 330 S Sierra Nev  
 " Mrs Minerva r 113 E Church  
 Richards Alda J clk r 1615 N Calif  
 " Alfred G carrier P O h 527 E Flora  
 " Allen C miller h 1615 N Calif  
 " Alvah B clk W T Oldham h 1246 S Sutter  
 " Mrs Annie h 826 S Sierra Nev  
 " Mrs Annie C h 44 S Ophir  
 " Arthur J lab r 344 W Poplar  
 " Cecily F stngr r 826 S Sierra Nev  
 " Clarence clk Holt Mfg Co h 1457 W Elm  
 " David M sign writer W C Isel h 235 N Sierra Nev  
 " Doris N nurse r 1615 N Calif  
 " Frank driver h 416 W Vine  
 " Harry D clk r 416 W Vine  
 " Helen F stngr r 1457 W Elm  
 " Mrs Mary clk r 405 E Main  
 " Melvin F foremn C G Patmon h 125 E Jackson  
 " Merren C clk r 1615 N Calif  
 " M S r 322 E Mkt  
 " Ralph N inspr Holt's h 344 W Poplar  
 " Stephen A salsn Dunne's h 729a N Pilgrim  
 " Solomon (Empire Tailors) r 322 E Mkt  
 " Timothy clk Hotel St Leo h 415 E Fremont  
 " Wm A barber r 235 N Sierra Nev  
 " Wm W lab h 1529 S San Joaquin  
 Richardson Geo T clk Holt's  
 " Herbert S attdt State Hosp h 517 E Flora  
 " Jas E h 1154 N Ophir  
 " John E printer r 321 E Church  
 " Margaret attdt State Hosp  
 Richardt H J firemn r 720 Miner  
 Richeker Claud L auto repr 437 S Center h 415 S East  
 Richelieu Wm A foremn Holt's h 1441 E Poplar  
 Richetta Amedeo h 219 W Lafayette  
 Richey Mrs Annie E h 712 Miner  
 Richi Saml lab h 1711 E Scotts  
**RICHMOND'S AUTO TOPS (R B Richmond) 228 E Miner**  
 Richmond-Chase Co W R Johnson mgr  
 cannery A cor Weber  
 " Louis carp r 640 E Main  
 " Rexford B (Richmond's Auto Tops) h 546 N San Joaquin

Continued—

" M Susan nurse r 1040 W Oak  
 " Wilson G mech h 1040 W Oak  
 Rick Harry tailor 244 E Mkt h 543 S San Joaquin  
 Rickard Elizabeth clk r 316 N Grant  
 " Owen F cond WPRy h 316 N Grant  
 Ricker Ernest L clk Lauxen & Catts h 419 S Stanislaus  
 " Mrs Katherine A nurse h rear 131 Della  
 " Loyd H timekpr r 222 W Oak  
 " Mrs Martha G h 222 W Oak  
 Ricketts Carey B lieut Eng Co 6 h 431 E Jackson  
 " Robt W jan r 431 E Jackson  
 Riddell Donald E r 1332 E Weber  
 " John E salsn h 1332 E Weber  
 Riddle Mrs Hattie h 1028 S San Joaquin  
 Ridenour Cecil R firemn r 348 S Calif  
 " Eli H vineydst h 1900 N El Dorado  
 " Montford L mech r 348 S Calif  
 Rider Edw A plumber h rear 520 S Stanislaus  
 " Ernest H farmer h 215 S Tuxedo  
 Ridley Mrs Annie E h 425 N Stanislaus  
 " Mrs Lois M elev opr F & M bldg  
 " Zearl W clk Shell Co  
 Riechers Otto C M mech h 533 E Pine  
 Riecks Fred W mach h 509 S Sierra Nev  
 " Herman h rear 1446 S San Joaquin  
 Riecks Mrs Nellie A tel opr h 715 E Washn  
**RIECKS WM H County Sheriff h 1111 N Edison**  
 Rieffe Leonard tallymn r 421 S Calif  
 " Noel clk h 421 S Calif  
 Rieffel Louis C h 240 N Union  
 Rieger Albert F eng r 533 E Pine  
 " Rose M nurse r 414 W Poplar  
 Riekman Geo C mgr Dalton Adding & Calculating Machine Co h 305 E Poplar  
 Rielly Wm J clk Hotel Stkn h 130 E Maple  
 Rienhart Alex driver r 920 Miner  
 " John F bkpr r 429 S Sierra Nev  
 Riester Catherine L clk r 447 W Anderson  
 " Geo h 447 W Anderson  
 Rigg Ernest lab r 338 W Mkt  
 Rigg Hiram T foremn Nat Paper Prod Co h 338 W Mkt  
**RIGGINS HENRY B Fuel and Feed 402 S Calif h 748 E Linden**  
 Riggle O Lester inspr Holt's h 3401 N Hunter  
 Riggs Edgar L lab h 1128 Channel  
 " Jesse G driver r 435 S Grant

**INSURANCE \* LOANS \* RENTALS** **Drown Realty Co.** **EXCHANGES INVESTMENTS NOTARY PUBLIC**  
 410 E. MARKET ST. "HOMES ON EASY TERMS" TEL. 2093

# GLORIA ICE CREAM

"YOU'LL ENJOY IT" OAK and AURORA Sts. PHONE 640

Rigney W attdt State Hosp  
 Riker Austin P lab h 1415 E Lafayette  
 " Ralph mach r 1415 E Lafayette  
 Riley see also Reilly and Rielly  
 Riley Angeline clk r 211 W Jackson  
 " Bernice stngr Co Surveyor r 211 W Jackson  
 " Bud D metalwkr r 211 W Jackson  
 " Edw H gen contr 507 1st Nat Bk bldg h 829 W Willow  
 " Mrs Hannah h 211 W Jackson  
 " John roofer h 444 Miner  
 " John F mgr Pacific Transfer Co h 16 Olive Apts  
 " Lester L cond T-SRy Co h 1201 W Willow  
 " Margaret V clk Record h 304 Manthey Apts  
 " May F supervisor St Joseph's Home  
 " Ocella h 620 N Hunter  
 " Romeo L car inspr h 107 Kensington Way  
 " Thos lab r 42 E Main  
 " Wm foremn E H Riley h 428 E Cleveland  
 Rimassa Louis A tamales 125 N Sutter h 920 S Ophir  
 Rimer Chas J watchmn h 622 E Sonora  
 " C Harold typist r 622 E Sonora  
 Rimington Alex F elec r 1146 S Hunter  
 " Chester J dep City Auditor r 1328 E Lindsay  
 " Edgar H (Rimington & Teichman) r 837 N Madison  
 " & Teichman (E H Rimington W J Teichman) vulc 246 N San Joaquin  
 Rinaldo Giacomo scavenger h 45 W Jefferson  
 " Louis shoemkr 236 N Sutter r 1206 E Hazelton  
 Rindge Fred H (Rindge & Pabst) h 1439 N El Dorado  
 " Land & Navigation Co C C Cook mgr farmers 2 Bk of Italy bldg  
**RINDGE & PABST (F H Rindge H L Pabst) Insurance and Commission 708-9 F & M Bldg**  
 Rines Mrs Christiana r 1036 W North  
 Ringer Mrs Emma clk r 2143 E Sonora  
 " Helen D h 712 Miner  
 " Wm watchmn Union Plan Mill  
 Ringgold M F h H 3 Fremont Park Apts  
 Rink Gebhard blksmth r 1320 N Harrison  
 " Therese clk r 1320 N Harrison  
 Rio Tierra Investment Co H H Henderson pres 302 Wilhoit bldg

Riordan Rev Danl O asst St Mary's Catholic Ch  
 " John lab r 126 W Lafayette  
 " Paul J dept mgr A E Gianelli Co h 530 N Van Buren  
 " Thos lab r 126 W Lafayette  
 Rios Alex lab r 214 E Taylor  
 " Jos lab h 201 2d  
 Ripple John tailor h 1920 S Hunter  
 Risetto Giovanni B (American Apts) h 316 S Am  
 Rishwan Backoos G (Rishwan & Zete) h 227 S Eugenia  
 " Sarkis J grocer 849 S East  
 " & Zete (B G Rishwan A Zete) grocers 1436 E Main  
 Risoli Siro lab h 1430 McKinley  
 Risso Albina clk r 3 E Ash  
 " Angelo lab h 120 W Jefferson  
 " Bros (J A and J L) grocers 2314 N Calif  
 " David (Risso & Lagorio) h 510 E Pine  
 " Mrs Edith M clk r 615 E Washn  
 " Fred J clk r 313 E Adams  
 " Fred N clk r 3 E Ash  
 " Giobato B lab h 348 E Arcade  
 " Giovanni B h 3 E Ash  
 " Harry A clk r 313 E Adams  
 " Ida clk r 3 E Ash  
 " John lab State Hosp  
 " Jos A (Risso Bros) h 305 Sonoma  
 " Julius L (Risso Bros) h 255 Sonoma  
 " Louis farmer h 225 Grove  
 " Mrs Mary h 2311 N Calif  
 " Stephen B h 313 E Adams  
 " Victor driver Foppiano Solari & Co  
 " & Lagorio (David Risso J A Lagorio) grocers 2309 N Calif  
 Ristrem Herbert h 5 Aetna Apts  
 Ritchie Carroll O carmn SERY h 434 E Pine  
 " Harry C brkmn h 1521 E Washn  
 " John clk SPCo h 1221 W Rose  
 " Ottwell C clk r 1023 N Sutter  
 Rittenhouse Lloyd J asst mgr Woolworth Co h 215 E Fremont  
 Ritter A Carl h 1621 E Washn  
 " Carlton E salsn r 345 Hampton  
 " Carlton M h 345 Hampton  
 " Chas lab r 535 E Main  
 " Fred R mech Sterling Pump Wks h 1605 E Washn  
 " Henry G carp h 1615 E Washn  
 " Ovid H asst cashr SS&L Bk h 131 Crafton Way  
 " Wm F mech h 1643 S Calif  
 Rivara Andrew J h 1115 N Madison  
 " Edna A clk r 1115 N Madison  
 " Emilio musician h 235 N Eugenia



**OPTICAL CO.**

407 E. MAIN



THOUSANDS of people in San Joaquin County have purchased or built their homes by availing themselves of our loan system. **WHY NOT join those happy home-owners we have helped? THEY WILL BE INDEPENDENT IN OLD AGE. IF YOU WISH TO SAVE—WE PAY 6% AND 7.2%.**

**SAN JOAQUIN VALLEY BUILDING & LOAN CO. 11 S. HUNTER ST. TEL. 154 A. M. Noble, Sec.**



# CHAS. F. THOMPSON GENERAL INSURANCE

NEW ENGLAND MUTUAL  
LIFE INS. CO.  
710 to 711 F & M Bldg. Tel. 6156

EXCLUSIVE AGENCY  
**HARTMANN TRUNKS**  
Traveling Bags. Suit Cases.

*Schwartz's*  
LUGGAGE SHOP  
305 E. WEBER AV.  
STOCKTON

LADIES' HAND BAGS  
LEATHER NOVELTIES



- RIVARA—  
 "Eva L tchr City Schs r 624 N Hunter  
 "Luigi lab r 306 S Union  
 "Narcisso lab h 1013 N 1st  
 "Reyes lab h 1550 E Taylor  
 "Mrs Rose r 624 N Hunter  
 "Venancio (Denver Mkt) h rt 3 bx 48  
 River Bank Sand Co M Q Meehan agt  
 303 1st Nat Bk bldg  
 "Rock & Gravel Co M Q Meehan agt  
 303 1st Nat Bk bldg  
 Rivers Dewey h rear 129 E Clay  
 Roach Chas E clk Hotel Clark  
 "Judson S salsn Hobbs-Parsons Co h 29 E Ash  
 "Robt R (Fair Oaks Garage) h 1604 E Mkt  
 Robbins Alfred R baker r 348 E Sonora  
 "Chas C plumber r 637 E Sonora  
 "Chas H salsn H-B Co h 943 W Fremont  
 "Mrs Cora V h 521 E Lindsay  
 "Curtis M salsn Hodgkins & Barnett h 603 N Sutter  
 "Dorothy O clk r 943 W Fremont  
 "Mrs Ethel h 348 E Sonora  
 "Geo H capt G Shima r 943 W Fremont  
 "Gerald O carrier P O r 521 E Lindsay  
 "Gertrude R clk High Sch r 943 W Fremont  
 "Mrs Mary T h 330 E Sonora  
 "Roy driver h 527 N Sierra Nev  
 "Mrs Sophie h 637 E Sonora  
 "Stanley mach r 348 E Sonora  
 "Wm E mech r 637 E Sonora  
 Roberson Jas A lab h 1540 S Sutter  
 Roberts Albert mgr Sterling Motor Co h 1024 N East  
 "Alva M clk Arndt & Co h 545 N Sutter  
 "Amy tchr City Schs r 637 N Madison  
 "Archie mech r 545 N Sutter  
 "Arthur F mgr Hobbs-Parsons Co h 1520 N Hunter  
 "Bert M eng h 529 S Grant  
 "Mrs Carrie E h 125 S Lincoln  
 "Chas R creditmn S Oil Co r 328 E Lindsay  
 "Earl G vulc r 545 N Sutter  
 "Frank (Green Line Trucks) h 1210 S El Dorado  
 "Frank E lab h 435 Blain  
 "Mrs Genevieve E clk r 125b S Grant  
 "Geo lab r 114 S Stanislaus  
 "Gilchrist P (Roberts & O'Keefe) h 27 W Poplar

- Continued—  
 "Grace elev opr r 2701 N Calif  
 "Hamilton E clk r 1520 N Hunter  
 "Henri cook h 2126 S Calif  
 "Jas A mech Hansen & Dees  
 "Jean A clk r 638 E Oak  
 "J W firemn WPRy  
 "Mrs Louise M h 224 W Jackson  
 "Lucille clk r 245 S Am  
 "Maude clk Gas Co h 715 N Sutter  
 "Mrs Pauline h 1911 S Sutter  
 "Richd J lab h 230 W Jackson  
 "Rose stngr Althouse-Eagal Co  
 "Wm eng WPRy  
 "Z B lab h 523 N Sierra Nev  
**ROBERTS & O'KEEFE (G P Roberts W F O'Keefe) Planing Mill 425 S Center**  
 Robertson A lab h 2529 E Scotts  
 "Donald M mech eng h 535 W Poplar  
 "Geo salsn r 721 E Oak  
 "H C lab State Hosp  
 "Jas W clk h 1437 E Poplar  
 "Mrs Jesus h 821 E Lafayette  
 "John L mach r 943 S Aurora  
 "Lawrence W carp r 31 E Worth  
 "Malcolm C clk h 2043 S Am  
 "Robt J clk Assoc Oil Co h 1234 E Flora  
 "Walter T carp h 2015 S Calif  
 Robey Arlie R chauf h 83 Milton  
 Robie Georgia L tchr City Schs h 305 Manthey Apts  
 Robinson Albert E lab r 741 N East  
 "Alva L inspr SPCo h 146 N Union  
 "Amos E lapidary 213 E Weber h 316 S Central  
 "Frank carp r 504 S Calif  
 "Fredk J h 1038 N Commerce  
 "Geo clk Delta Farmers Prod Co  
 "Geo A chf clk WPRy h rt 4 bx 63  
 "Harold E blksmith r 732 E Jackson  
 "Isaac H dep Co Treas h 3 Henery Apts  
 "Isaac N farmer h 607 W Oak  
 "Jas clk Fisher Bros r 332 Wall  
 "Mrs Jennie h 342 N Stanislaus  
 "Mrs Lillian A tel opr r 146 N Union  
 "Philip C mech r 438 E 9th  
 "Ralph O carp h 100 Curtis  
 "Ray O machhd Fisher Bros h 312 E Worth  
 "Reuben lab h rear 329 N Grant  
 "Robt G (Lubricating Service Co) h 1154 N Union  
 "Robt G dispatcher CCTCo r 108 E Weber  
 "Russell T mgr Merit Style Shop h 1116 W Rose  
 "Wm H h 1950 S San Joaquin  
 "Wm T lab h 732 E Jackson  
 "W S brkmn WPRy r 904 E Main

# KRIEGER MOTOR COMPANY I. G. KRIEGER

PHONE 448

AUTHORIZED SALES AND SERVICE *Lincoln Ford & Fordson* 115-19 S. Sacramento St., Lodi

**CARPET** CLEANING  
LAYING  
REFITTING  
**MATTRESS MAKING**  
**RENOVATING**  
**UPHOLSTERING**

**MANTHEY TENTS**  
**AWNINGS**  
**420 BROS.** Phone **411**  
N. Calif. St. **CANVAS GOODS**

Robison Harbert L mach r 541b E Oak  
" Jos N blksmth h 826 E Anderson  
" John O farmer r 543 S Calif  
" L A clk r 328 E Lindsay  
" Mrs Mary h 543 S Calif  
" Thos H driver r 1105 E Flora  
" Wm H painter h 3338 N Hunter  
Roblin Elsie A tchr City Schs r 1012  
N Center  
" Robt B dep Sheriff h 1012 N Center  
Robotsky Arnold lab r 19 N Hunter  
Robson Chas r 16 Henery Apts  
Robustelli Jos clk r 2001 E Sonora  
" Thos lab h 2001 E Sonora  
Rocco Frank (Rocco & Allen) h 729  
E Church  
" Guy M firemn SPCo h 1122 E So-  
nora  
" Mrs Louisa r 1122 E Sonora  
" & Allen (F Rocco F Allen) ravioli  
mfrs 727 E Church  
Roche Mrs Della Indywkr h 12 Aetna  
Apts  
" Ruth L tchr City Schs r 420 W  
Acacia  
Rochester Evelyn opr PT&TCO  
Rock Earl mech h 135 W 6th  
Roddick Geo carp r 530 W Fremont  
" Jas W driver r 147 S Am  
Rodgers Adele nurse h 921 S San Joa-  
quin  
" Chas watchmn h 235 S Stanislaus  
" Dana G whsmn h 217 S Central  
" Danl M driver r 530 Channel  
" Edith tel opr Joe Gianelli Co  
" Mrs Edubjes h 734 E Sonora  
" Jas W attdt State Hosp h 523 N  
Grant  
" Jos W brkmm r 411 Ellis  
" Nettie smstrs r 921 S San Joaquin  
" Robt F trmr R B Richmond h 541  
S Center  
Rodrigues Frank lab r 25 S Monroe  
" Mrs Hilaria h 25 S Monroe  
" Pasquele lab r 428 W Mkt  
Rodrigues Manuel grocer 401 W Mkt  
Rodriguez Bicente lab h 347 W South  
Rodriguez Mrs Felice h 1218 S Union  
" Mrs Grace nurse h 1265 N East  
" Guadalupe lab h 226 E Anderson  
" Harry M barber 907 E Main r 606  
Miner  
" John lab h 1120 S Madison  
" Jose lab r 226 E Anderson  
" Jose lab h 2405 E Sonora  
" Jos lab h 533 W Church  
" Jos lab h 2494 E Lafayette  
" Luther lab r 2046 S San Joaquin  
" Mrs Maria r 226 E Anderson  
Roeber E H drugs 905 E Main r 729  
same  
Roek Geo carp h 1758 S Grant

Roels Peter jan h 2457 E Church  
Roesbery D Richd salsn h 142 Ra-  
mona av  
Roesch Geo F dep Co Assessor h 645  
E Mkt  
" Laura M buyer Sterling r 645 E Mkt  
Roedel Adolph h 729b N Pilgrim  
Roffoni John mech h 1322 E Lindsay  
Roflex Silvino E waiter St Joseph's  
Home  
Rogan Jas lab r 347 N Sacramento  
" Mary waiter h 15 San Carlos Apts  
Rogers see also Rodgers  
Rogers Avanelle H tchr City Schs  
" Ballington ensign in chg Salvation  
Army Citadel h 820 W Flora  
" Dudley A driver h 727 E Weber  
" E L lab r 10 N Stanislaus  
" Fred E sales mgr Patterson Co h  
rear 417 E Wyandotte  
" Geo H chauf h 1611 S Hunter  
" John A pres Wave Candy Co h 22  
Sequoia Apts  
" Marie tel opr r M 3 Fremont Park  
Apts  
" Mrs Maude A dep City Auditor h  
1930 N Calif  
" Sidney lab r 335 S San Joaquin  
" T D const foremn r 426 E Mkt  
" Wm F pipeftr h 2211 S Am  
" Wm H foremn HMCo h 244 N Pil-  
grim  
" Wm J reporter Record h 725 Chan-  
nel  
Rohr Chas L mech Calif Transit Co h  
Oak Park  
" Raymond J h 1622 S San Joaquin  
Rohrbacher Mrs Berda C h 621 Chan-  
nel  
" Wallace clk r 621 Channel  
Rohrer Algernon lab h 1757 S San  
Joaquin  
" John clk r 435 E Cleveland  
" Morrill C clk Sears R & Co h 435  
E Cleveland  
Rojahn Rudolph elec h 1202 S Calif  
Rojas Chano lab r 230 N Sacramento  
" Mrs Sepulva h 230 N Sacramento  
Roland Chas E lab h 324 E Washn  
Rolandelli Gasper lab h 220 Cedar  
" Giuseppe lab r 220 Cedar  
Rolerson Mrs Faustina r 731 N Ed-  
ison  
Roles Mrs Grace clk r 429 N Am  
Roletti Felice btblk 109 S Center r  
328 S El Dorado  
Rolfe Mrs Delight r 149 E Anderson  
" Earl clk h 628 E Jackson  
" Mrs Margaret h 742 E Washn  
" Russell S eng WPRy h 1236 N East  
Rolland Mrs Rebecca A h 20 S Pil-  
grim

**SAN  
JOAQUIN**

**D  
E  
T  
E  
C  
T  
I  
V  
E**

**BUREAU**

**J. T. MCKINDSEY**  
MANAGER

**LICENSED AND  
BONDED**

**Correspondents  
in all principal  
cities**

**PHONE  
2168**

**SMITH &  
LANG BLDG.**

**STOCKTON, CAL.**



**SILOS, TANKS,  
IRRIGATION  
PIPE**

**STOCKTON LUMBER CO. AND SIMPSON-GRAY LUMBER CO.**  
AND ALL ITS PRODUCTS  
COMMERCE AND SONORA STREETS

**LUMBER**

**MILLWORK  
SASH AND  
DOORS**

203

# VALLEY LAUNDRY

A. M. CLINE - - - - Pres.  
 C. N. HODGES - V-Pres.  
 W. D. HUFFAKER - Sec.  
 We Use 'Refinite' Softened Water Only  
 Tel. 381. 1235 E. Lindsay St.



Southwell-Hunter Auto Co.

245 N. El Dorado Street

Stockton



- Rolleri Angelo (Rolleri Bros) h 1350 E Flora
- " Bros (Angelo and Giovanni) bakers 749 N Sierra Nev
- " Giovanni (Rolleri Bros) h 17 E South
- " Wm salsn Cutting & Lusignan h 1305 E Weber
- Rollins Grover C carp h 1105b E Oak
- Roloff Wm A clk IXL h 2 Budd Apts
- Roma Lunch (Christ and Gust Spanos) 124 S El Dorado
- Romero Albert lab h 332 E Washn
- " Elbey lab r 127 W Clay
- " Jos C sec foremn WPRY h 1111 E Jefferson
- " Peter J lab h 127 W Clay
- Rommel Wm M (Stkn Photo Engraving Co) h 1020 W Poplar
- Romo Arthur clk r 1938 E Mkt
- " Eddie prod buyer h 417 Sonoma
- " Mrs Lucretia h 1938 E Mkt
- " Monte driver h 2016 E Mkt
- Ronald Harry N clk h rear 19 Hia-watha
- " Willard H salsn h 27 W Park
- Ronk John H carp h 1209 E Scotts
- Ronkonas Anthony cigars 246 E Mkt r 315 E Mkt
- Ronos Manuel cook r 315 E Mkt
- Rooney Alice C tel opr r 1020 S Hunter
- " Clara M tel opr r 1020 S Hunter
- " Jas E lab r 1020 S Hunter
- " Jas H lab h 1020 S Hunter
- " Jennie A tel opr r 1020 S Hunter
- " Wm lab r 126 W Lafayette
- " Wm B r 1020 S Hunter
- Roos Arthur lab h 308 Hampton
- Roosevelt House (Mrs Rose Fredioni) 328 E Main
- " School R L Garretson prin Burkett Acres
- Root Benj W salsn h 1235 Orange
- " John W clk h 1695 West's Lane
- " Nathan H jan h 1208 College
- Roper John H lab h 1433 E Park
- Roposa Jos A mach r 647 W Mkt
- Roquette Anthony lab r 113 E Main
- Rosasco Victor D auto repr 545 Channel h 525 Hawthorne
- Rosati Louis molder h 1735 E Scotts
- Roscelli John J supt Calif Pkg Corp h 1302 E Church
- " Fred foremn Calif Pkg Corp r 524 S Ophir
- Rosdin W A h 7 St Charles Apts
- Rose Albert driver r 248 W Main
- " Alfred M salsn Weeks Co h 14 E Wyandotte
- " Asher (Henery Apts) h 121 S Sutter
- " Chas S elec h 107 W Poplar

- Continued—
- " Chester C (Covell Devincenzi & Rose) h 320 W Flora
- " D Richd salsn Cutting & Lusignan h Sunnyside add
- " Mrs Florence A h 419 E Clay
- " Frank R barber h 1103 S San Joaquin
- " Fred O bkpr r 321 E Hazelton
- " Mrs Genevieve h 1447 S Am
- " Geo L mech Weeks Co h 221 E Clay
- " Hall W driver r 248 W Main
- " John lab r 248 W Main
- " Henry lab h 1724 S Am
- " Mrs Josephine h 247 S Aurora
- " J K mech Calif Transit Co
- " Louis A metallurgist Holt's h 1833 Lexington
- " Lyman J messr r 247 S Aurora
- " Manuel J solr Dohrmann Wolf Agency h 1 Adams Apts
- " Mrs Mary h 534 E Fremont
- " Mrs Mary C h 321 E Hazelton
- " Polie B tmstr r 415 Channel
- " Thos lab r 30 N Calif
- " Mrs Truckee M dom 232 W Vine
- " Victor E lab r 321 E Hazelton
- " Wm D eng h 3800 N Hunter
- " Wm E foremn Union St Lbr Yd h 726 E Oak
- " Wm L r 526 N Aurora
- Roseberg Andrew grocer 1601 S San Joaquin
- Rosen Nathan clothing 31 S Center h 548 W Oak
- Rosenberg Meyer clothing 107 E Mkt h 1026 S San Joaquin
- Rosenberger Arthur C dep State Veterinarian h 119 E Cleveland
- Rosenquist Louis lab r 1625 S Hunter
- " Peter blksmith h 1625 S Hunter
- Rosensteel Reynolds M (Rosensteel & Julius) h 1143 Channel
- " & Julius (R M Rosensteel H W Julius) printers 429 E Weber
- Rosenstein Morris 2d hd gds 14 S Center h 230 W Mkt
- Rosenthal Edgar J mgr United Cigar Stores Co r 348 E 8th
- " Meyer hatter 107 1/2 E Main
- Rosenthal's Sales Stores Anthony Puppo mgr dept store 335 E Weber and 1 E Main
- Rosinski Wm S clk r 315 W Willow
- Ross Mrs Carrie W h 206 Home Apts
- " Danl L (Hotel Sutter) r 729 E Main
- " Edna bkpr r 1247 N El Dorado
- " Mrs Ella h 1247 N El Dorado
- " Ella B stngr r 444 W Poplar
- " Frank W lab h 828 E Weber
- " Fred D printer r 531 S Am
- " Geo R inspr Holt's h 16 Walsh Apts

# THE LODI NATIONAL BANK

COMMERCIAL - SAVINGS - SAFE DEPOSIT (204) PINE COR. SACRAMENTO ST. TEL. 77 LODI, CAL.

# MILLS MERCANTILE AGENCY

710 COMMERCIAL BANK BLDG.  
PHONE 2442  
L. A. MILLS, Attorney

## COLLECTIONS ANYWHERE Send Us Your "Slow Pay" Accounts

Continued—

" Gilbert M consulting eng h 444 W Poplar  
" Mrs Hannah h 1344 E Washn  
" John lab Stkn Pipe Wks  
" John R salsn h 1539 W Willow  
" Mrs Lilly clk r 207 N San Joaquin  
" Mary E artist r 444 W Poplar  
**ROSS MERCANTILE & COLLECTION AGENCY T A Ross Gen Mgr H L Grenache Asst Mgr Collections Everywhere 516 First Nat Bank Bldg (See side lines)**  
**ROSS NEIL I Sec-Mgr Inland Finance Corp h 1115 Vernal Way**  
**ROSS T ALAN Gen Mgr Ross Mercantile & Collection Agency h 305 S Tuxedo**  
" Wm planer R Powell  
" W E driver Milk Prod Assn h Burkett Acres  
Rosselli Marion mgr Val Glass Co h 514 S San Joaquin  
Rossetos Peter h 547 S Am  
Rossi Aug J solr Joe Gianelli Co h 222 E Wyandotte  
" Caesar clk E J Blanchard h 516 Hawthorne  
" Mrs Catherine h 123 W Willow  
" D Fred clk N Copello h 837 E Lafayette  
" Eugene mech r 1958 E Lafayette  
" Eugene J shoes 102 E Main r 1304 N San Joaquin  
" Frank jan h 234 W Mkt  
" Frank soft drinks 20 S Center h 114 E Anderson  
" Frank R r rear 419 S Stanislaus  
" Geo lab h 415 E Geary  
" Gladys M stngr r 837 E Lafayette  
" G Fred buyer Covell Devincenzi & Rose h 244 Ellis  
" John lab h 926 S Grant  
" John lab r 226 N Hunter  
" Julia A bkpr r 1304 N San Joaquin  
" Louis h 1130 S Madison  
" Louis J asst cashr Bk of Italy h 640 W Rose  
" Mrs Maria h 1304 N San Joaquin  
" Mary clk r 1721 E Scotts  
" Michael lab h 432 W Mkt  
" Mildred clk r 1721 E Scotts  
" Paul J h rear 419 S Stanislaus  
" Raymond lab r 432 W Mkt  
" Stefano jan h 1958 E Lafayette  
" Tony r 440 S San Joaquin  
" Vincent h 1721 E Scotts  
Rossie Fred linemn h 16 Yale Apts  
Rossier Paul real est 8 Bk of Ltaly bldg h 726 N Van Buren

Rossiter Mrs Blanche clk r 615 E Washn  
" Ernest lab Hansel & Ortman  
Rossmann Bros (Paul Jr and V H) soft drinks 34 E Main  
" Paul h 221 E Acacia  
" Paul Jr (Rossman Bros) h 414 W Magnolia  
" Vieland H (Rossman Bros) h 221 W Magnolia  
Rotary Club S C Beane sec 903 F & M bldg  
Roter A Owen driver r 733 Miner  
" Harriette H clk r 733 Miner  
Roth Mrs Elizabeth h 1246 E Oak  
" Ferdinand M cbtmkr R Powell h 1123 E Flora  
" Martha clk r 822 E Lindsay  
" Peter sticker Crescent Mfg Co  
" Wm cbtmkr r 1246 E Oak  
Rothang Victor W whsmn h 509 S Pilgrim  
Rothenberg Mendel clothing 801 E Main  
**ROTHENBUSH ALEX D Pres City Bank h 606 E Park**  
" Alfred J driver h 1025 N Calif  
" Carl H h 1636 N El Dorado  
" Fred C (Rothenbush & Cunningham) h 1345 Stockton  
" Fred W pres El Dorado Brew Co h 640 N Am  
" Walter P steward h 7 Henery Apts & Cunningham (F C Rothenbush H M Cunningham) soft drinks 602 E Mkt  
Rothermel Mrs Allene S v-pres Central Lbr Co h 2351 N Madison  
" Saml H pres Central Lbr Co h 2351 N Madison  
Rotherby Mrs Mary h 730 S Lincoln  
Roun Jacob lab r 126 W Lafayette  
Rounds L M salsn r 904 E Main  
Roundtree Frank firemn Santa Fe r 1046 N San Joaquin  
Rouke Lloyd lab r 8 Milton  
Rouse Fred E welder r 41 S El Dorado  
" Mrs Mittie h 217 S Sutter  
Roush Mrs Amanda L h 1827 N Center  
" Mrs Ellen nurse State Hosp h 1145 N El Dorado  
" Jenet L nurse r 1827 N Center  
" Wm clk r 1145 N El Dorado  
Rouzi Frank lab MFCo  
Rovego Geo J h 2200 E Hazelton  
Rovetta Lamberto engraver B M Woodhull h 1421 Miner  
" Leon E bkpr r YMCA  
" Norma J clk r 1421 Miner  
Rovinale Giovanni driver r 1447 E Poplar

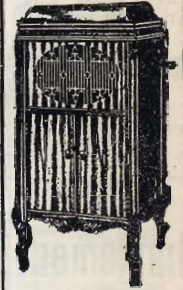

**Brunswick  
PHONOGRAPHS  
VICTROLAS**



**'AMPICO'  
AND OTHER  
PIANOS**



**GRAND  
PIANOS  
McNEIL  
& CO.**

**630 E. MAIN ST.  
TEL. 735**

**STOCKTON SHEET METAL WORKS** 37 N. American St. Phone 354  
**All Kinds of TIN, COPPER GALVANIZED IRON WORK**

# HOME LAUNDRY

PHONE 164  
"YOUR BEST FRIEND"

432 E. Channel St.

FINISHED WORK UNEXCELLED. DRY WASH AND ROUGH DRY



**John Deere Implement Co.**

Plows  
Harrows  
Tractors  
Planters  
Seeders  
Cultivators  
Hay Tools  
Mowers  
Rakes  
Harvesters  
Wagons  
Hardware

811 E. WEBER AV.

Phone 1531

R. L. BERVE, Mgr.



Rowan Dorothy tel opr r 822 N Edison  
" Rawley E driver h 1937 S San Joaquin  
" Ray J clk SPCo h 822 N Edison  
" Wm molder W B Augustine  
Rowe Alfred lab State Hosp  
" Allen N driver h 615 Miner  
" A M cook Stmr W A Fletcher  
" Bessie G clk r 203 E Rose  
" Caroline E nurse r 203 E Rose  
" Fred M creamery 613 Miner h 1221 N Sutter  
" Mrs Hannah h 344 E Lafayette  
" Job S draftsmn Gas Co h 420 Hawthorne  
" Mrs Susie M h 203 E Rose  
" Thos D clk r 203 E Rose  
Rowland Gertrude stngr r 1110 S Sutter  
" John boilermkr S I Wks  
" Mrs Mary A stngr h 1110 S Sutter  
Roy Chas E mech r 530 Channel  
Royal The (Mrs Lillie Baker) fur rms 33 S Hunter  
" Cleaners (D R Russell Margaret Knott) 230 W Fremont  
" Hotel (Peter Baijorri) 341 S Hunter  
Royer Allen C lab h 727 N Sierra Nev  
" Chas B barber 238 Fair Oaks av h 401 Cedar  
Royse Ernest plumber Miller-Hays Co h Bungalow Park  
Royson Valera hairdresser r 620 E Washn  
Rozier Clinton R oils French Camp rd nr Center r 1628 S Am  
" Robt W vet surg h 1628 S Am  
" & Hoberg (R Rozier (Lodi) F E Hoberg) tires 531 E Mkt  
Rozmarin Edw h I 1 Fremont Park Apts  
" Jos A mgr Fremont Park Apts h 442 N Sutter  
" Libbie stngr r J 1 Fremont Park Apts  
Rozzano Mrs Ernesta h 22 E Sonora  
Rozziano Giuseppe (Gaia-Delucchi & Co) h 48 W Wyandotte  
Rubert Walter F cond WPRy r 904 E Main  
Rubidoux Andrew R prod buyer r 214 W Main  
Rubin Morris peddler h 1424 S El Dorado  
" Paul clk r 1424 S El Dorado  
Rubino Louis cbtmkr r 1702 E Scotts  
" Peter lab h 1702 E Scotts  
Rubright Mrs Carrie r 1220 Miner  
Rucker Geo H carp h 1046 N Sierra Nev  
Ruddle Le Roy E agt Western Union Life h 410 E Flora

Ruddy Apts (Mrs Nellie Ruddy) 227 S Grant  
" Frank T cook h 301 S Ophir  
" Lloyd patternmkr r 227 S Grant  
" Mrs Nellie (Ruddy Apts) h 227 S Grant  
Rudebaugh Chas E linemn h 3 Hazel Dell Apts  
" Frank driver White Lines  
Rudee Isadore dry gds 29 E Main h 739 Miner  
" Max clk I Rudee h 739 E Washn  
" Rose clk r 739 Miner  
Rudllat Matt farmer h 242 W Washn  
Ruegg Jos A carp h 635 W Park  
Ruess Harvey W farmer h 316 W Park  
Ruff Mrs Anna attdt State Hosp  
" Elmus S clk P O h 720 W Flora  
" Saml F h 720 W Flora  
Ruge Wm h rear 2049 S San Joaquin  
Ruggles Chas L h 209 E Vine  
" Lottie W stngr r 209 E Vine  
" Wm R foremn Street Dept h 1321 S Grant  
" Wm R Jr (Stockton Printing Co) r 1321 S Grant  
Ruggero Stephen h 1435 E Park  
Ruhl Aug F sec Schuler-Ruhl Co h 806 N Calif  
RUHL-GODELL CO F E Goodell Sec Hardware 315 E Weber  
" John H tmstr h 14 S Union  
" Mrs Marie h 24 S Stanislaus  
Ruhlman F O cook State Hosp  
Ruiz Jos h 1346 S Am  
" Jos lab h 1436 McKinley  
" Nicholas lab h 740 E Sonora  
Rule Fannie stngr r 1221 Channel  
" Harry mech r 1221 Channel  
" Iona tel opr r 346 Mendocino  
" Jas C osteo 513 Belding bldg h 1246 Pershing  
" Mary attdt State Hosp  
" Mrs Mary L h 1221 Channel  
" Wm E boilermkr Davis I Wks h 346 Mendocino  
Rundle Wm J foremn R C Bridge h 1061 N Ophir  
Runge Herman L musician Loew's State Theatre h 102 W 6th  
Ruoff Mrs Almira h 421 E Fremont  
" Ernest A clk Shell Co  
Rural Cemetery Cemetery Lane nr North  
Ruse Oliver D mgr Sunset Lumber Co h 1422 W North  
Rusila J F r 320 S San Joaquin  
Russ House (M H Raab) 50 N Center  
" House Cigar Store Alex Sommers mgr 2 E Weber

PHONE 880

343 E. WEBER AV.

# STITT'S-SATISFACTORY-SERVICE

— WE INSURE ANYTHING —

206

# MOTOR SHOP

## Electric Motors

REPAIRED, REWOUND, INSTALLED, SOLD OR RENTED  
PUMPING and LIGHTING PLANTS

C. E. STANLEY, Prop. 511-13 CHANNEL ST. PHONE 948

Russell Albert lab h 329 E Lafayette  
 " Alvah S (Russell Transfer Co) h 1336 N Madison  
 " Mrs Athea J matron Ct House h D Hotel Phelan  
 " Carl C r 2002 E Sonora  
 " Mrs Charlotte (Toscano Hotel) h 142 S Center  
 " Chas J lino opr r 204 W Fremont  
 " Clara L stngr r 705 E Jackson  
 " Claude R painter r 1129 Channel  
 " Claude W carmn SERY h 1802 S Calif  
 " Clyde C carp h 876 Fair Oaks av  
 " Corrinne clk r 733 W Magnolia  
 " Danl R (Royal Cleaners) r 204 W Fremont  
 " David W (Keith & Russell) h 7 E Willow  
 " Geo waiter r 140 S Calif  
 " Gerald H hosemn Eng Co 7 h 940 N Center  
 " Henry A ferrymn c/o Colberg Boat Co  
 " Herbert O foremn Holt's h 705 E Jackson  
 " Jas R foremn Sperry's r 204 W Fremont  
 " Mrs Julia (Moonstone Apts) h 329 E Lafayette  
 " Mrs Kate M h 204 W Fremont  
 " Leonard E mach S J Oil & Burner Co h 1129 Channel  
 " Loretta C opr PT&TCO  
 " Leroy B clk S Oil Co  
 " Mrs Mabel h 418 W Main  
 " Mattie E h 605 Channel  
 " N Ella prin Grant Sch h 203 E Flora  
 " Oscar lab h 124 E Fremont  
 " Ralph L salsn R B Oullahan h 733 W Magnolia  
 " Rupert P elec h 721 E Jackson  
 " Thos shoemkr 1319 S Calif  
 " Thos A mate Stmr John r 204 W Fremont  
 " Transfer Co (W E and A S Russell) 127 Bridge  
 " Wm E (Russell Transfer Co) h 927 S Stanislaus  
 Russo Jos barber 108 S Aurora h 422 S Union  
 Russum Olin L salsn h 1116 W Willow  
 Rust Eugene painter r 341 S Sutter  
 Ruth Edna B clk r 241 E Oak  
 " John clk r 241 E Oak  
 " Marion F stngr r 241 E Oak  
 Rutherford Arthur G bkpr Holt's  
 " Newton (Nutter Hancock & Rutherford) h 422 E Jefferson

RUTHERFORD ROSE L (Marinello Approved Shop) h 418 E Lindsay  
 " Wm N h 1030 S Calif  
 Rutledge Harry E dist traffic supt PT&TCO h 309 S Tuxedo  
 Ruvkun Fred peddler h 515 W Anderson  
 Ryan Evelyn M nurse r 35½ N Ophir  
 " Francis W molder r 35½ N Ophir  
 " Geo clk r 322 E Mkt  
 " Geo M salsn h 125 E Flora  
 " Mrs Ida M h 35½ N Ophir  
 " Jas O metalwrk Schuler-Ruhl Co  
 " John F tmstr h 1305 E Anderson  
 " J E brkmm WPRy r 430 N Grant  
 RYAN M A Merchant Tailor 46 S Sutter (See p 3)  
 Ryant Gene clk r 640 N Calif  
 " Isaac A salsn h 640 N Calif  
 " Rena waiter r 736 E Weber  
 RYCE ANDREW C Mgr B C Wallace h 636 Channel  
 Ryland Gerard V mech Willard Hdw Co h 2325 E Sonora  
 " Rosamay asst Pub Liby r 521 N Monroe  
 " Septimus C mech Powell & Keller  
 " Winfield S salsn h 1131 S Hunter  
 Rymer Jas D vulc r 9 N Stanislaus

### S

Sabacahan Gregorio waiter St Joseph's Home  
 Sabatini Emma clk r 517 E Hazelton  
 Sabin Lester driver r 640 E Mkt  
 Sacco Jos B (Bumps & Sacco) h rt 4 bx 247  
 Saccone Mrs Angeline H h 1420 E Lindsay  
 " Benj painter h 348 N Sierra Nev  
 " Geo W carp r 1420 E Lindsay  
 " John C bldg contr h 1418 E Lindsay  
 " Leo carp r 1420 E Lindsay  
 Sacconi Victor carp h 1346 E Lindsay  
 Sackman Edw F lab r 520 Channel  
 Sackett Fred H clk r 123 W Park  
 Saddington John W clk r 729 E Main  
 Sadler Jean tel opr r 615 Channel  
 Safe Cabinet Co W S Kendall mgr 420 E Mkt  
 Safferhill Mrs Fredericka h 630 N Van Buren  
 " Ida R clk r 630 N Van Buren  
 " Sylvan S mgr M S Arndt & Co h 25 E Willow  
 Sagaser Noah lab h 1727 S Grant  
 Sage Donald Q salsn Stkn Hdw & Implt Co h 3 Klose Inn Apts  
 " Isaac M oils South cor Madison h 1746 S San Joaquin  
 " Russell salsn h 1442 N Commerce

**W. P. FULLER & CO.**  
 218-24 S. AURORA ST.  
 STOCKTON, CAL.  
 LINSEED OILS, PAINTS, PUTTY, BRUSHES, GLASS, FLOORWAX, ETC. HOT AND COLD WATER KALSOMINE

# THE PEOPLES FINANCE AND THRIFT CO.

PHONE 648

OF STOCKTON, CAL.

GRANVILLE T. STOREY, MGR.

Loans to Salaried People

648 E. MAIN ST.

207