

CALIFORNIA CITY AND COUNTY DIRECTORIES

POLK-HUSTED DIRECTORY CO. P. O. BOX 687 SACRAMENTO

Avila Mrs Mary h 2372½ E Main
 Avilas Jos soft drinks 103½ S Commerce
 Axel Hans h 423 S East
 Axner Fred L lab h 1016 S El Dorado
 Axon John plasterer r 421 N Hunter
 Axtell Mrs Maggie h 2404 E Hazelton
 Axup Rev Edw J evangelist h 913 Miner
 Ayers Herbert G vulc F L Matteoni h 1245 N Center
 " Herbert V clk Holt's h 2417 E Lafayette
 Aylieff Harry blksmith h 1018 S Aurora
 Azcarate Mrs Antonio r 815 N East
 " Marian carp h 1763 S Sutter
 " Ygnacio carp h 815 N East
 Azevedo Antone G driver h 2024 S Sutter
 " Jos lab h 148 W 9th
 Azzaro Virgil G (San Francisco Floral Co) real est 146 N Calif h 437 N Regent

B

Baack Claus lab r 4 E Weber
 Babbì Giorgio lab r 306 S Union
 Babcock Chas F watchmn Ct House h 127 W Rose
 " Doris E asst F P Burton Jr r 127 W Rose
 Baber Roy L servicemn Holt's h 839 N Harrison
 Babich Antone lab h 2524 E Hazelton
 Babkin Bessie presser r 622b E Oak
 Bach Albert D carp h 30 W Vine
 " Anne M tchr High Sch r 1133 N San Joaquin
 " Rudolph C stockmn h 1133 N San Joaquin
 Bachelder Carl A pur agt Holt's h 1560 N Hunter
 Bachelin Louis r 332 E South
 Bachelier Ralph M v-pres Sterling Pump Wks h 1020 S Calif
 Bachetti Frank h 211 Bedford
 Bachmann Otto sausagemkr r 324 N Stanislaus
 Bacigalupi Andrew (Stkn Bicycle Supp Co) r 105 W Castle
 " Hazel V bkpr r 138 W Poplar
 " Howard S clk r 924 N Van Buren
 " John A h 1248 E Scotts
 " Jos dept mgr Joe Gianelli Co h 118 E Church
 " Louis asst cashr Coml & Sav Bk h 924 N Van Buren
 " Louis lab h 105 W Castle
 " Luigi lab h 1536 E Poplar
 " Olive V stngr r 138 W poplar

Continued—

" Peter farmer h 736 N Pilgrim
 " Thos D lab h 138 W Poplar
 " Tony (Stkn Bicycle Supp Co) r 105 W Castle
 Backes Henry shoes 316 E Weber h 1443 N Madison
 " Laurance H clk r 721 W Acacia
 " Matthias pan r 729 E Main
 Bacon B S farmer h 622a Miner
 " Geo V C reporter Independent h 930 S Calif
 " Mrs Georgia E r 930 S Calif
 " Mrs Rose h 335 N Grant
 " Stella stngr r 541 E Lindsay
 Badaya Marie clk r 826 N Calif
 Badger Jos h 323 N San Joaquin
 " J Howard r 323 N San Joaquin
 " Malcolm S mgr Postal Telg-Cable Co h 131 Della
 Badgley Sadie E stngr Healey & Whale h 235 E Lafayette
 Badway Mrs Mary grocer 301 Della
 Baerlocher Orlando salsn r 424 E Washn
 Bagby Mrs Julia r 1420 E Weber
 " Mrs Mattie r 709 Sylvan Ct
 Bagley Henry N supt Zuckerman Bros h 1157 N Sierra Nev
 " John J elec r 39 N Calif
 " Ruth R musician r 1159 N Sierra Nev
 Baglietto Alex shoemkr 237 S Calif h 528 S Am
 " Battiste lab h 318½ W Washn
 " Giacomo lab r 318½ W Washn
 " Jos lab h 420 S Harrison
 " Louis lab h 430 S Harrison
 Bagneshi John soft drinks 301 S El Dorado
 Bagstadt Mrs Johanna h 227 E Fremont
 Bahrenfuss Arthur O painter r 1030 S Monroe
 " Walter ctr Mrs E Desmond h 231 W Jackson
 " Wm E lab r 1030 S Monroe
 Baijorri Peter (Royal Hotel) h 341 S Hunter
 Bailey Amelia waiter r 323 N San Joaquin
 " Cyril M clk Record h 612 E Sonora
 " Jas W elev opr h 434 N Am
 " John W lab h 903 S Van Buren
BAINBRIDGE BARRY M Lawyer 31 N Sutter h 521 N Edison
 " Jas A salsn Gloria Ice Cm Co h 1915 S Am
 Baird J Vernon ins 511 Sav & Loan bldg h 1445 W Willow
 " Neva nurse Dameron Hosp

HESS

DYEING AND CLEANING WORKS

Established
49
Years

PHONE
1182

338
N. Calif.

Stockton

CLASS GARAGE
AUTOMOBILES **A** and ACCESSORIES PHONE 384

O'LEARY & MINAHEN, Props.
Day and Night Service
125 S. Sutter St. STOCKTON

CITY BANK "The Marble Bank Building"

MAIN at SUTTER St. Phone 5318

SAVINGS COMMERCIAL SAFE DEPOSIT BOXES

**CLARENCE
L.
DICKINSON**

WHOLESALE

**H
A
Y**

GRAIN
BEANS
BAGS

PHONE
4943

44
E. Weber Av.
STOCKTON,
CALIF.

- BAIRD PARKER E Pres Stockton
Guaranty Title Co h 1038 W Wil-
low
" Wm H driver h 610 N Calif
Bajurin Antone restaurant 105 S Cen-
ter h rt 2
Baker Albert lab h 1130 S Harrison
" Albert E carp h 319 E Hazelton
" Arthur baggagemn WPRy h 1130 E
Lafayette
" Audley mach r 224 W Jackson
" Benj F optician h 112 Cedar
" Carroll W driver r 740 E 6th
" Chas A asst cashr United Bk &
Trust Co h 1303 E Washn
" Clive A meat ctr r 203 E 6th
" Cyril S mach h 2057 E Church
" D C carp r 108 E Anderson
" Edith V h 1126 Pinchot
" Edw clk Murray & Ready
" Edw watchmn r 18 E Flora
" Mrs Eva milliner 135 E Weber
" Evert S h 1207 W Fremont
" Geo R sec-mgr Merchants Mfrs &
Employers Assn r Hotel Stkn
" Halsey A inspr Holt's r 432 E So-
nora
" Harold J mach r 632 S Aurora
" Harry C mech r 227 S Aurora
" Harry J clk S Newstadt h 625 E
Jefferson
" Mrs Helen M r 25 W Vine
" Howard L mech r 427 W Fremont
" Jas R paints 632 S Aurora
" Jas R Jr r 632 S Aurora
" John chauf h 220 W Main
" Joshua L lab r 38 W Sonora
" J Henry jan h 735 E Fremont
" Lee H mach h 1702 S Am
" Mrs Lillie (The Royal) h 33 S
Hunter
" Mrs Lulu R h 746 E Sonora
" Lynn W mgr Black's Pkge Co h 618
N Regent
" May asst sec City Supt Schs h
406 Home Apts
" Milford J repr WPRy h 203 E 6th
" Mrs Nettie h 2170 E Mkt
" Pearl stngr r 632 S Aurora
" Robt B tmstr h 1628 S Aurora
" Sadie A stngr r 224 W Jackson
" Saml C tractor opr h 1310 E Oak
" Mrs T hairdresser 7 S Calif
" Mrs Wilhelmna r 1702 S Am
Balatti Antonio barber 1443 E Main
h 1428 E Flora
Balberde Carman clk r 1248 E Taylor
" Florentine lab r 1248 E Taylor
" Lupe lab r 1248 E Taylor
" Marie clk r 1248 E Taylor
" Petra Indwkr r 1248 E Taylor
" Mrs Reys h 1248 E Taylor
Balbi Peter (Moresco & Balbi) r
1535 E Fremont
Balconi Chas elev opr h 119 E Hazel-
ton
Baldrige Arthur A lithographer r
1902 S Sutter
" Chas W clk WPRy h 1535 Pinchot
" Dale D elec Wilson-Schulz & Co h
4 Marengo Apts
" Wm R mech Southwell-Hunter Auto
Co h 1902 S Sutter
Baldwin Arthur O carp h 520 S Calif
" Arthur W foremn Holt's h 33 E Ash
" Collin W poultrymn h 1330 E An-
derson
" C A repr WPRy
" Mrs Emma A r 231 E Flora
" Frank chauf r 419 Mendocino
" Geo C tmstr h 1344 E Anderson
" Jos L h 1212 N Edison
" Louis G clk r 231 E Flora
" Lucile music tchr r 828 N Madison
son
" Martin D barber h 526 N Calif
" Oliver H paperhngr Danner Co h
1923 E Mkt
" Mrs Reta B tchr City Schs h 828
N Madison
" Mrs Sophia 2d hd gds 148 S Calif
r 430 Yosemite
" Wm h 1234 E Washn
Balestros Eugene lab h 536 S Stanis-
laus
Balfour Guthrie & Co E F Fortune
agt grain 34 W Weber
Balgean Mrs Dorothy clk r 501 E Pine
Balkwill Frank L asst dist sales mgr
U Oil Co h 301 E Poplar
" Harry B dept supt Gas Co r 729
E Main
" J Russell jeweler 560 1st Nat Bk
bldg h 920 W Vine
" Morris J chauf r 920 W Vine
Ball Cecil L physical director YMCA
h 1829 N Center
" Chas embalmer B C Wallace h 942
E Oak
" Chas R (Ball & Ball) h 545 Yo-
semite
" Chas S clk r 545 Yosemite
" Clement V lunch 350 S El Dorado
" Donald r 243 E Weber
" Edw r 335 S San Joaquin
" Edw carp h 410 S San Joaquin
" Ernest J chauf h 425 Mendocino
" E L linemn Gas Co
" Geo E grocer 803 Miner
" Geo H h 801 W Flora
" Leonard A (Ball & Ball) h 1144 N
San Joaquin
" Mamie J tchr City Schs r 801 W
Flora

STOCKTON MORTUARY

FUNERAL DIRECTORS Phone 590 202-8 S. California St.

DOHRMANN WOLF AGENCY

TELS. 113 791
GENERAL INSURANCE 406 E. MARKET, STOCKTON

BUY FARM IMPLEMENTS MOLINE PLAN

See MOLINE PLOW CO.

1026 E. MAIN ST.

PHONE 591

STOCKTON, CALIF.

Continued—

" Norton G painter r 801 W Flora
" Stephen F mech r 319 N Ophir
" & Ball (C R and L A) cigars 911 E Main
Ballantyne June F clk r 545 E Flora
Ballard Bud r 234 E Mkt
" Chas tallymn S J Lbr Co r 103 S Center
" Mrs Mary L r 1818 S Calif
Ballew Edw L h 423 E Cleveland
" Fred M mech F D Naylor h 415 E Cleveland
Ballien Wm lab h 641 E Lafayette
Ballo John carp h 326 E Washn
Balsam Geo h 145 S Sutter
Balsley Mrs Harriet E Indywkr r 1114 Miner
" Jas E plumber h 1336 Miner
Baltera Fabian lab h 2490 E Lafayette
Baltierra Dionisio lab h 211 S Stanislaus
Banbury Percy L eng h 1730 S Calif
" Ruth bkpr r 1730 S Calif
Banchero Domenic (New Cavour Hotel) h 306 S Union
Banda Mrs Mary h 723 S Monroe
Bandel Theo repr Shaw Co r 1338 E Church
Banderas Andreas lab r 518 W Church
" Donato lab h 518 W Church
" Juan lab r 518 W Church
Bane Rev Adam C (Central M E Ch) h 1420 Yosemite
Banham Mrs Florence r 321 W Willow
Bank Buffet (V Pagano O Morotti) soft drinks 47 S El Dorado
BANK OF ITALY R B Teefy V-Pres- Mgr Main cor Hunter (See front cover)
Bankhead D B eng SPCo h C Van Apts
BANKS ALBERTIS L City Supt h 337 E Magnolia

Continued—

" Jesse F whsmn r 1137 Miner
" Walter K jeweler r 431 E Main
Banta Alice F osteo 202 Belding bldg h 309 Home Apts
" Mrs Edith h 1106 W Flora
" Fannie D nurse r 445 W Vine
" Ole R mech Stuart Motors Co h 445 W Vine
Banz Edwin H meter reader Gas Co h 1101 S El Dorado
Baptista Antonio lab r 533 W Washn
" Jos lab h 533 W Washn
" Jos Jr lab r 533 W Washn
Barasso Peter jan Elks bldg h 136 S Harrison
Baratini Geo elec h 1106 S San Joaquin
Baratono Barney clk New Cavour Hotel
Barattino John lab r 2167 S Sutter
Barbagelata Carrie pencilmkr r 452 S Locust
" Frank driver r 904 E Main
" Louis lab r 521 N Ophir
" Mrs Mary h 452 S Locust
" Saml lab r 452 S Locust
Barbano Marino lab h 428 S El Dorado
Barbaria Onofrio (Pioneer Tamale Fcty) h 1036 W Poplar
Barber Chas A jan r 348 S Calif
" Frank W r 836 W Flora
" Frank W Jr hosemn Co 5 h 836 W Flora
" John lab h rear 136 W Mkt
" John A driver h 19 E Jefferson
Barbera Andrew tailor h 1644 E Scotts
" Edw mach r 1644 E Scotts
Barbieri Alvis W lab r 136 E Worth
" Henry lab h 210 Curtis
" John clk r 210 Curtis
" John mach SPCo h 338 W Taylor
" Louis clk G B Gianelli h 136 E Worth
" Louis Jr elec r 136 E Worth
Barbour Chas A jan h 718½ E Church
" Nathan P phys 814 Coml Bk bldg h 18 E Flora
Barcena Adolph J clk r 221½ E Sonora
" Mrs Guadalupa C h 221½ E Sonora
Barcroft Wm R salsn r 39 N Calif
Bardon Mrs Mary r 11 N Calif
Bareilles John C h 511 N Grant
" Leon J blksmth r 511 N Grant
" Mary Indywkr r 511 N Grant
Baretta Gus jan r 316 E Mkt
Barger Mrs Louisa M r 927 N Sutter
Bargmann Herman C mach CCTCo h 1721 West's Lane



DURANT
AND
PEERLESS
AGENCY

STUART
MOTORS
COMPANY
INC.

121-123 N.
San Joaquin

TEL.

2041

STOCKTON

ROBERT POWELL CONTRACTOR AND BUILDER

PLANING MILL, 945 E. LINDSAY Cor. SACRAMENTO PHONE 2612 W RESIDENCE PHONE 1299

SUPERIOR IRON WORKS, INC.

Tel. Lodi 430

Factory and Main Office LODI, CAL.

Manufacturers of Pumps, Pumping and Mining Machinery.

Iron and Brass Founders

PACIFIC

CARPET

Cleaning

Co.

AWNINGS

Mattresses

PHONE 2728

330 S. CALIF. ST.

Barker Andrew carp r 5 Moss
 " Augustus B real est h 1315 E Weber
 " Claude draftsman Union Plan Mill
 " Fred printer r 434 E Mkt
 " Harry N dispatcher SPCo h 1143 N Center
 " Wm molder r 103 S Center
 Barkett John h 1647 E Washn
 " John Jr clk r 1647 E Washn
 Barkhorn Fred J carp r 416 McCloud
 " Geo R bkpr r 416 McCloud
 " Geo W lab h 416 McCloud
 Barkley Mrs Anna r 536 S Calif
 " Jas elec r 610 N Sutter
 " Jas M carp h 229 E Anderson
 " Marvin r 536 S Calif
 Barley Roy B mach h 629 E Jackson
 Barling Anna L clk r 635 Stockton
 " Chas A bldg contr h 1111 San Jose
 " Harry H carp h 825 W Magnolia
 " Mrs Mary F bkpr r 825 W Magnolia
 Barlow Chester W mech r 430 N Stanislaus
 " Frank lab r 209 E Weber
 " Jas W (Rialto Theatre) h 212 E Main
 Barnaby Thos h 520 Court
 Barnert David J paymaster Holt's h 537 Miner
 Barnes Albert H cbtmkr h 1920 S Calif
 " Albert L mgr Hotels Clark and Stockton
 " Edmond C watchmn r 140 E Anderson
 " Jas pres The Sterling h 114 N Tuxedo
 " Jesse W phys 609 F & M bldg h 1528 N Hunter
 " John E linotyper 631 E Mkt h 1737 N San Joaquin
 " Mrs Mary F r 225 W Fremont
 " Mathew P salsn h 3303 N Sutter
 " Mrs Pearl (Broadway Hotel) h 113 E Main
 " Shirley E driver h 745 E 7th
 " Stanley clk r 1214½ Channel
 " S Irene clk Owl Drug Co h 1214½ Channel
 " Walter chauf Stkn Trans Co
 Barnett Al painter r 1554 S Aurora
 " A Louise tel opr r 1223 S Hunter
 " Cal A steward Elks Club h 444 E Magnolia
 " Carl D salsn C G Patmon h 114 N Pilgrim
 " Chas F carp h 1554 S Aurora
 " Chas P salsn r 715 N Sutter
 " Chas S clk T M Mills h 1223 S Hunter
 " Donald C pur agt HMCo h 130 W Rose

Continued—

" Eva K stngr r 1223 S Hunter
 " Mrs Etta Marie clk h 939 N Madison
 " Francis M h 914 W Poplar
 " Geo W bkpr h 416 E Walnut
 " Geo W Jr chauf r 416 E Walnut
 " Hal A (Hodgkins & Barnett) h 347 E Poplar
 " Henry A foremn Nat Paper Prod Co h 416½ S San Joaquin
 " Mrs Laura ftr Donovan & Co
 " Lynne L carrier P O h Linden rd
 " Marie tchr City Schs r 939 N Madison
 " Mrs Martha A h 729 E Weber
 " Richd W h 418 Mendocino
 " Sydney B sec Stkn Hdw & Implt Co 1435 N Harrison
 " Wm baggagemaster SPCo h 919 S Sierra Nev
 " Wm R glassblower h 122 E Jefferson
 Barney Mrs Anna maid r 346 E Lindsay
 " Madalene M milliner r 346 E Lindsay
 Barngrover Harvey M live stock 705 Coml Bk bldg
 Barnhart Chas J rep Nat Biscuit Co r 428 E Cleveland
 " Mrs Elizabeth h 428 E Cleveland
 " Robt E sec foremn WPRy h 721 Sylvan Ct
 " W J police h 1423 E Mkt
 Barnickol Irwin chauf r 227 S Sierra Nev
 " Wm F pres Sterling Pump Wks h 227 S Sierra Nev
 Barnum Anson F r 126 W Lafayette
 " Janet (Glen Apts) h 126 W Lafayette
 Baroni Saml lab r 1603 Miner
 " Santi farmer h 1603 Miner
 Barosso Angelo gardener Clark's Sanatorium
 Barr Clarence E carmn SERy h 404 Ellis
 " Doris musician r 105 E Magnolia
 " Gus F millwright Holt's h 2372 E Mkt
 " Henry H r 105 E Magnolia
 " Henry P lab h 611 E Washn
 " Jas A h 105 E Magnolia
 " Ony clk r 611 E Washn
 " Percy driver r 611 E Washn
 Barra Deno h 504 E 9th
 Barrett Arthur C salsn r 1133 N Sierra Nev
 " Cecilia h 170 E Cleveland
 " Ethert M mach h 1133 N Sierra Nev
 " Herbert r 234 E Mkt

E. J. BLANCHARD

DISTRIBUTOR W. P. FULLER & PAINTS AND VARNISHES

616 E. MAIN ST.

PAINTS, VARNISHES, WALL PAPER, ETC. Painting, Paper Hanging and Tinting

PHONE 465 STOCKTON

**COAL, COKE
BLACKSMITH
COAL**

**FUEL
F. E. FERRELL & CO.
FUEL**

**HAY, GRAIN
PHONE 1002
730 S. CALIF. ST.**

Continued—

" Homer r 234 E Mkt
" John W (Platt Produce Co) h 927 Baker
" Mrs Mary O r 4 B
" Robt S brkmn SPCo h 4 B
Barringer Harry L clk r 19 N Am
Barrios David clk R W Meyers
" Mrs Margaret h 2119 E Scotts
BARRON JACK Mgr Barron's Real Estate Exchange r 218 Lexington
" Ruth stngr r 514 N Am
BARRON'S REAL ESTATE EXCHANGE Jack Barron Mgr 5 S Sutter and 210 Elks Bldg (See top lines)
" Sol clothing 26 S El Dorado h 514 N Am
Barroso Benj (Stkn Concrete Co) h rt 2
Barrows Edw lab r 148 Hazel
Barry see also Berry
Barry Irene clk r 407 E Worth
" Jas L lab r 2160 E Washn
" Jas M auctioneer h 2160 E Washn
" P D trainmaster WPRy r 729 E Main
" Wm Jr h 8 Glen Ellen Apts
Barsi Jas musician r 940 N Center
" L millmn Elec Plan Mill
" Masimeno soft drinks 205 E Weber h 940 N Center
Barsotti Lorenzo ravioli mfr 111 E Lafayette h rt 4 bx 15
Barstow Chas lab r 318 W Washn
Bartch Wm lab r 209 E Weber
Bartel Max O (Stkn Radiator & Fender Wks) h 621 E Washn
Bartels Chas R carmn SERY h 425 Blain
Barth Geo C h 1148 E Lindsay
" Geo F mach h 333 N Pilgrim
" Wm A clk Holt's h 422 S Stanislaus
Barthold C Gilbert ftr Gas Co r 22 W Jefferson
" Minnie H bkpr r 543 W Vine
Bartholdi Stephen P mach h 1128 E Jefferson
Bartholomew Earl L clk Shell Co h 1024 S Am
" Glenn E (Drury & Bartholomew) h 1005 W Willow
" Louise M bkpr r 542 W Flora
" Lydia stngr r 542 W Flora
" Mrs M Louise h 542 W Flora
Bartini G W linemn Gas Co
Bartlett Fred G lab h 624 S Ophir
" J Le Roy printer Record h 1402 S Hunter
Bartman Carl tanner WLCO h 43 S Ophir

Bartolome Bonifacino jan h 124 S Monroe
Barton Clarence H carp h 1016 N East
" Kate nurse Dameron Hosp
" Mabel nurse Dameron Hosp
" Mrs Polly A h 38 W Sonora
" Richd M carp r 1016 N East
Barz Frank A dentist 218 Elks bldg r 830 N El Dorado
" Robt W sashmkr Union Plan Mill h 224 S Sutter
Bascon Lucian mgr Muzio Bakery h 317 E Mkt
Base Ball Park end N Calif
Basil Mary clk r 626 W Oak
Baskin Harry grocer 519 N Ophir
Basque Catherine checker Hotel Stkn
" Hotel (Eloy Perez) 548 S Hunter
Bass Arthur C clk r 1400 E Oak
" Chas D (Commercial Electric Co) h 1400 E Oak
" Raymond J (Calif Elec Co) r 440 Monterey
Bassett Chas r 322 E Mkt
Bastayeta John lab r 401 S Hunter
Basti Frank lab r 220 W Lafayette
" Manuel driver r 220 W Lafayette
" Mrs Matilda h 220 W Lafayette
Bastian Bert R window trmr Wonder h 146 S Am
Batelle Ted lab r 439 W Clay
Bates Chas carp r 406 S Sutter
" Edgar L lab r 1747 S Stanislaus
" F L inspr Holt's h 5 Yale Apts
" Geo A mech r 1747 S Stanislaus
" Harry dispatcher SPCo h 1160 W Willow
" Herbert L eng WPRy h 1207 E Lindsay
" Jas salsn r 644 Miner
" John E chiropractor r YMCA
" Louis N lab h 21 W Park
" Rev Robt H (Clay St M E Ch) h 1320 S San Joaquin
" Thos salsn r 39 N Calif
" Willard H h 2435 E Scotts
" Wm lab h 132 W 6th
" Wm salsn r 644 Miner
Bathurst Jos A carp h 2104 N El Dorado
Battaglia John F buyer W A Perry h 1248 N Sierra Nev
Battalina Mrs Julia (St Francis Rooms) h 11 N El Dorado
Batten Edythe A bkpr r 1150 N 1st
" Mrs Emma h 1150 N 1st
Battilana Antonio clk O'Brien & Battilana) h 39 E South
" David h 38 W Mkt
" Giovanni (Obrien & Battilana) h 1420 McKinley

WE CAN COLLECT YOUR OUTSTANDING ACCOUNTS TRY US
ROSS MERCANTILE & COLLECTION AGENCY
516 FIRST NATIONAL BANK BLDG.
FORMERLY YOSEMITE BLDG. PHONE 336

STOCKTON AUTO SUPPLY CO. JOBBERS OF AUTO SUPPLIES
R. D. Heriot, Mgr. 248-50 N. El Dorado, Cor. Miner Av. Phone 17

SERVICE LAUNDRY

505 N. Sacramento St. Tel. 158. Our Motto: "Better Service" POLENSKE BROS., Props. LODI



WILLIAMS & LAMBERT

Accessories...Parts

"THE STAR CAR"

Sales...Service



230 N. SUTTER ST. MASON ROAD KING TRUCKS TELEPHONE 627

BATTILANA—

- " Giuseppe real est 510 S San Joaquin h 1434 S Hunter
- " John driver h 315 S Am
- " Manuel h 1412 S Aurora
- " Marcells G (Calif Floral Co) h 516 S San Joaquin
- " Matilda L asst A T Seymour r 1307 S Aurora
- " Peter r 1434 S Hunter
- Battistini Albert J lab r 336 W Washn
- " Armando molder r 238 W Lafayette
- " Gene (El Dorado Cafe) h 1144 S Commerce
- " Giovanni F tanner WlCo h 238 W Lafayette
- " Jos lab h 336 W Washn
- " Jos Jr lab r 336 W Washn
- " Louis lab r 238 W Lafayette
- Baucom Robt R blksmith h 323 S Grant
- " Thos r 210 E Clay
- Baucon Mrs Florence waiter r 330 S Sierra Nev
- Baudin Mrs Eugenie h 1005 N Hunter
- Bauer Mrs Caroline r 124 E Anderson
- " Chas E expmn h 2235 S Commerce
- " Clarence J foremn The Printery h 20 E Acacia
- " John A farmer h 720 Hyde Ct
- " Saml H plasterer h 815 S Ophir
- Baughman Chas P salsn h 666 S Regent
- " Frank asst mgr T & D Theatre r 666 S Regent
- Bauman Annabel stngr r 304 Manthey Apts
- " Henry millwright h 1628 S Hunter
- Baumann Mrs Hannah r 415 W Poplar
- " John W clk Holt's h 430 E Sonora
- Baumgaertel Karl music tchr h 339 N San Joaquin
- Baumgarten Boniface clk r 522 E Clay
- " John tailor h 522 E Clay
- " Mercedes musician r 522 E Clay
- " Rosare musician r 522 E Clay
- " Rosario indywrk Home Lndy
- Baumhagger Frank meat ctr h 1114 E Mkt
- Bava Benj lab r 226 S Van Buren
- " Caesar lab h 117 W Linden
- " Mrs Clorinda r 226 S Van Buren
- " Emilio tanner r 226 S Van Buren
- " Evelyn clk r 226 S Van Buren
- " Santino lab h 226 S Van Buren
- " Severino lab r 306 S Union
- Bavaera John lab h 1637½ E Scotts
- Baxter Don C h 2115 S San Joaquin
- " Hubert L service mgr Patterson Co h 659 S Regent
- " H H poultrymn State Hosp
- " John G lab r 2115 S San Joaquin

Continued—

- " Josie A tchr City Schs r 721 N San Joaquin
- " Laura E h 721 N San Joaquin
- " Philip N r 205 E Magnolia
- BAXTER THOS F Pres-Gen Mgr Holt Mfg Co h 205 E Magnolia**
- " Thos F Jr r 205 E Magnolia
- " W S clk Hotel Stkn
- Bayles Earl R salsn U Oil Co h 1240 E Sonora
- Bayley Mrs Cora N tchr City Schs r 219 N Sutter
- Baysinger Archibald S cashr Stkn Box Co h 429 W Poplar
- Bazo Elmer (Bazo & Hickman) h 1115 San Jose
- " & Hickman (Elmer Bazo E L Hickman) shoes 25 S Calif
- Bazolo Paul lab r 535 W Mkt
- Beal C L mech r 438 Miner
- " Henry M foremn Nat I & C Storage Co h 1029 S Hunter
- " Rhoda A tchr Co Schs r 1029 S Hunter
- Beale Harry B estimator PG&ECo r 807 N Madison
- Beals Alvaro N clk Holt's h 1118 Fairfax
- Beamon John clnr G E Cannon
- " John J mech h 1504 E Main
- Bean Mrs Blanche C h 1515 S Stanislaus
- " Bud C lab h 321 N Sierra Nev
- " Homer C salsn Stuart Motors Co h 612 W Park
- Beane Chester L teller Coml Bk r 1127 E Mkt
- " Saml C dist agt SPCo h 1127 E Mkt
- Beanland John W bkpr G-I Bak Co h 905 W Magnolia
- " Ross H mech G-I Bak Co
- " Walter L clk r 1240 Miner
- Bear Clinton farmer h 1101 W Rose
- " Guy C farmer r 1101 W Rose
- " Minnie E music tchr r 1101 W Rose
- Bearce Isaac R h 421 E Wyandotte
- BEARDSLEE ROBT L Lawyer 301-2 Coml Bank Bldg h 643 N Hunter**
- Bearrup Mrs Carrie G (St Charles Apts) h 633 N Hunter
- " Glenn H (Standard Clnrs) h 633 N Hunter
- Beasley Walter M foremn Yolland I & F Co h 620 E Taylor
- Beason Mrs Olive O h 328 N Sutter
- Beatie Danl W asst cashr United Bk & Trust Co h 1421 Pinchot
- " Harry B cashr Hansel & Ortman h 1335 Roosevelt
- Beatley Mrs Lew clk r 118 S El Dorado

**INSURANCE
* LOANS *
RENTALS**

Drown Realty Co.

**EXCHANGES
INVESTMENTS
NOTARY PUBLIC**

410 E. MARKET ST.

"HOMES ON EASY TERMS"

TEL. 2093

GLORIA ICE CREAM

"YOU'LL ENJOY IT" OAK and AURORA Sts. PHONE 640

Beatty Geo R carp h 1404 E Taylor
 Beatty Harmon carp r 1410 S Aurora
 " Leslie carp h 1410 S Aurora
 " Margaret L waiter r 1410 S Aurora
 " Maryetta waiter r 1410 S Aurora
 Beauchat Wm lab h 2370 E Scotts
 Beauchemin Roland P elec h 1326 1/2
 E Acacia
 Beaudikofer Chas mech h 129 Hia-
 watha
 Beaumont Dewey D repr Moline Plow
 Co r 131 N Calif
 " Sherman C firemn WPRy r 814
 Channel
 " Walter C carp h 27 Sequoia Apts
 Beauregard Edw clk Am Ry Exp h 215
 E 1st
 " Jerome B (Stockton Crematory) h
 505 Waterloo rd
 " Lorenzo (Beauregard & Cutty) h
 1209 E North
 " & Cutty (L Beauregard L A Cutty)
 shoemkrs 333 E Mkt
 Beaver Geo lab r 248 W Main
 " Howard whsmn Assoc Terminals Co
 " Walter C dispatcher SPCo h 815 N
 Commerce
 Beccio V lab r 828 S Monroe
 Beck Adolph C asst cashr Bk of Ietaly
 h 109 E Rose
 " Chas W lab r 425 Della
 " Della ftr Sterling h 210 Home Apts
 " Evelyn stngr State Hosp r 1229 N
 Pilgrim
 " Geo B lab h 425 Della
 " Harry clk r 425 Della
 " Harvey M eng h 418 N Sutter
 " Joel V painter h 529 N Grant
 " Joel V Jr cashr HMCo r 529 N
 Grant
 " Mrs Mollie E h 1115 E Mkt
 " Robt C conf 927 E Main
 " Sophia J tkt agt CCTCo r 210 Home
 Apts
 " Wm G prod buyer h 1557 S Hunter
 Becker A G eng WPRy r 640 E Main
 " Benj restaurant 745 E Main r 127 1/2
 Channel
 " Frank dredgerm r 1607 Palm
 " Fred cementwkr r 1111 S Aurora
 " Howard H salsn h 329 E Cleveland
 " Oscar W eng h 635 Stockton
 Beckman Albert J salsn h 700 N Ophir
 " Annie M office mgr Joe Gianelli Co
 r 120 W Oak
 " Geo A salsn h 1911 McKinley
 " Henry W h 120 W Oak
 Beckwith Jas H chauf Co Surveyor h
 820 E Sonora
 " Loring D (The Forum) h 1134 E
 Main
 Bedford St Clair lab h 425 Mariposa

Bee Arthur lab Holt's
 " Henry lab r 1602 S Am
 " Millard T lab SERy
 Beebe John E painter h 1326 S Sierra
 Nev
 Beecher Austin II chauf h 431 S Pil-
 grim
 " Chas A mgr Milk Prod Assn of Cen
 Calif h rt 1 bx 115
 " John L h 419 N San Joaquin
 Beeman Mrs Jean cashr Savoy Cafe r
 319 S Sutter
 Beerman Fred R gen mgr Atlas
 Rock Co
BEERS DONALD W Chiropractor
 425-26 First Nat Bank Bldg h 1030
 W Rose
 " Herbert E salsn h 330 W Willow
BEERS MRS MABEL C Chiropractor
 214 First Nat Bank Bldg h 1030 W
 Rose
 Beery Virgil S mech Cutting & Lus-
 ignan
 Beeskau Gustav H carp CCTCo h 225
 W 6th
 Beghin Guerrino painter h 529 W Mkt
 Begoloo Antone lab r 546 E Weber
BEHNKE WM F Auto Body Builder
 and Stationary Tops 446 N Aurora
 h 1138 N Pilgrim
 Behrens Leslie driver r 46 W Main
 Behrman Wm cook r 129 Bridge
 Behymer Mrs Bertha (Hotel Lenox)
 h 17 N Calif
 Beidleman Kenneth solr Individual
 Underwriting Corp r YMCA
 Beigler Christina h 447 W Anderson
 Belby Edw E mech h 331 E Park
 Beimes Aug C pressm h 1436 S San
 Joaquin
 " Mrs Frances S h 238 W Magnolia
 Belding Building 110 N San Joaquin
 " Chas Co R P Lane sec 112 N San
 Joaquin
 Belew Byron G firemn WPRy r 138 E
 Cleveland
 " Douglas L clk r 138 E Cleveland
 " Zack tmstr h 138 E Cleveland
 Belforte Carlo lab h 39 E Arcade
 Belgan Dorothy tel opr r 501 E Pine
 Beliani Nicholas lab r 1534 S Calif
 Belknap Chester W carrier P O r 1021
 S Hunter
 " Mrs Emma L h 1021 S Hunter
 Bell Chas painter E J Blanchard
 " Cyril W clk r 527 N Sutter
 " Danl r 1305 S Calif
 " Danl Jr capt Co 5 S F D h 1305 S
 Calif
 " Frank btblk r 248 W Main
 " Frank A div agt Santa Fe h 12
 Henery Apts



OPTICAL CO.

407 E. MAIN



THOUSANDS of people in San Joaquin County have purchased or built their homes by availing themselves of our loan system. **WHY NOT** join those happy home-owners we have helped? **SAN JOAQUIN VALLEY BUILDING** THEY WILL BE INDEPENDENT IN OLD AGE. **& LOAN ASSN.** 11 S. HUNTER ST. IF YOU WISH TO SAVE—WE PAY 6% AND 7.2%. TEL. 154 A. M. Noble, Sec.

CHAS. F. THOMPSON GENERAL INSURANCE

NEW ENGLAND MUTUAL LIFE INS. CO.

710 to 711 F & M Bldg. Tel. 6156

EXCLUSIVE AGENCY

HARTMANN TRUNKS

Traveling Bags. Suit Cases.

Schwartz
LUGGAGE SHOP

305 E. WEBER AV.
STOCKTON

LADIES' HAND BAGS
LEATHER NOVELTIES



BELL—

“ Frank C salsn r 134 W Magnolia
 “ Henry A mgr Hotel St Leo h 814 E Church
 “ Iva clk r 1228 S Hunter
 “ Jas E (Bell-Sibbald Co) h 814 N Sutter
 “ John W bridge foremn h 1228 S Hunter
 “ Jos barber h 11 Washn Apts
 “ J eng SPCo r 449 E Lindsay
 “ Louis C clk r 432 N Grant
 “ Margaret ftr Donovan & Co
 “ Mrs Margaret J h 527 N Sutter
 “ Mrs Mary M h 134 W Magnolia
 “ Maud C tchr City Schs r 830 N El Dorado
 “ Michael J restaurant 337 S Center r 34 S San Joaquin
 “ Ralph B salsn h 203 Julienne Apts
 “ Robt lab r 136 S Sutter
 “ Mrs Rose h 14 N Center
 “ -Sibbald Co (J E Bell John Sibbald) comn 40 E Weber
 “ Vernon P driver h 333 E 7th
 “ Wm J h 432 N Grant
 Bellenbaum Elsie K clk r 1102 E Lindsay
 “ Emil driver h 1102 E Lindsay
 “ Richd F clk r 1102 E Lindsay
 Belli Caesar A inv 910 F & M bldg h 1604 N San Joaquin
 “ John lab h 222 S Van Buren
 “ Pellegrino lab h 221 S Madison
 “ Mrs Stella r 222 S Van Buren
 Bellinger Jas C carp h 13 Schuring Apts
 Bellis Edw agt N W Mut Life r 629 N Sutter
 Bellone Paolo lab r 306 S Union
 Belluomini Benedict (Dal Porto & Belluomini) h 509 S San Joaquin
 “ Chas lab S I Wks
 “ Edw clk r 217 S Monroe
 “ Enes stngr A E Gianelli Co
 “ Jos lab h 1820 S Calif
 “ Roland C clk Assoc Oil Co h 911 S Calif
 “ Vincent lab h 217 S Monroe
 Belmont The (John Costa) fur rms 206 S San Joaquin
 “ Theo R cbtnkr Elec Plan Mill h 224 N Stanislaus
 Belmore Mrs Cora E birds 828 E Main
 “ Frank driver h 828 E Main
 Belton Lester E mgr Maxwell Hatters r 415 Channel
 “ Mrs Mary E h 415 Channel
 Beltram Tony chauf r 32 S Sutter
 Beltrama Peter scavenger h 336 W Taylor
 Belveal Wm N h 1837 E Washn

Belvin Blane lab h 2235 E Mkt
 Benedict Ivan B (I B Benedict Co) h 124 W Flora
BENEDICT I B CO (I B Benedict)
 Vesta Storage Batteries Auto Electricians 237 Channel Tel 1315
 “ Robt H oil promoter 215 Wilhoit bldg h 430 N Central
 Benefiel Wm printer r 539 E Maple
B P O ELKS NO 218 L E C Jordan
 Sec Sutter cor Weber
 Bengston Arvid L clk r 339 W Poplar
 Benguerel Henri E cook h 1431 E Mkt
 “ Henri E Jr salsn r 1431 E Mkt
 “ Louis A clk r 1431 E Mkt
 Benham Jesse watchmn h 412 E Arcade
 Bening Mrs Hazel K bkpr Stkn Milk Co h 26 E Wyandotte
 Benincasa Pasquale lab h 1316 E Hazelton
 Benjamin Albert T Jr clk r 430 E Wyandotte
 “ Mrs Anna M h 430 E Wyandotte
 “ Chas eng Stkn City Lndy h 211 2d
 “ F lab r 211 2d
 “ Isaac clk Rebecca B Benjamin h 817 N Hunter
 “ Jos pugilist r 817 N Hunter
 “ Rebecca B clothing 21 N El Dorado r 817 N Hunter
 Bennetson Morton mech Hansel & Ortman h 1011 N Edison
 Bennett Annie h 122 S Pilgrim
 “ Edw clk r 1430 E Lafayette
 “ Frank C lab r 1901 S Sutter
 “ Jos lab S I Wks
 “ Larkin B carmn SERY h 503 S Sutter
 “ Lulu B pharm h 22 Tretheway Apts
 “ L A firemn SPCo r 1301 Stockton
 “ Melvin reporter Independent
 Bennie Archie H clk Yost Bros h 740 E Jefferson
 Benoist F O mech S J Tractor Co
 Bensigi Luigi lab r 28 W Clay
 Benson Allen driver r 713 E Mkt
 “ Benj J lab h 606 E Worth
 “ Guy lab r 50 N Center
 “ Robt clk h 1912 S San Joaquin
 “ Violet stngr r 1335 E Church
 Benthin Andrew mech C L Richeker h Calif nr Calaveras
 Bentley Mrs Delia h 918 Channel
 “ Lyle H expmn h 1018 Miner
 “ Rilla smstrs r 918 Channel
 “ Walter H mgr Am Carton Co h Orange cor Willow
 Benton Mrs Cora A h 1856 S San Joaquin
 “ Jas K driver h 134 N Aurora
 “ Mrs Maude clk r 1856 S San Joaquin

KRIEGER MOTOR COMPANY I. G. KRIEGER

PHONE 448

AUTHORIZED SALES AND SERVICE *Lincoln Ford* Fordson 115-19 S. Sacramento St., Lodi

76

CARPET CLEANING
LAYING
REFITTING
MATTRESS MAKING
RENOVATING
UPHOLSTERING

MANTHEY TENTS
AWNINGS
420 BROS. Phone **411**
N. Calif. St. **CANVAS GOODS**

Berai Narcisso lab h rear 324 S San Joaquin
Berch Alfred comp r 2273 E Washn
" Ludwig A mach h 2273 E Washn
Berentsen Peter clk Stkn Hdw & Implt Co h 112 W Maple
Berg Carl E h 325 Mendocino
" Elmer S dredgermn h 129 E Jackson
" Hans benchhd HMCo r 845 E Lindsay
" Mrs Mollie h 108 Blain
" Morris clothing 139 E Mkt r 630 N Hunter
" Sol clk r 630 N Hunter
Bergen E L mech r 243 E Weber
Berger Jos tailor 343 E Mkt h 933b N Madison
Berges Robt C lab r 228 S Stanislaus
" Theo C carp h 228 S Stanislaus
Berglund Oscar cbtmkr Crescent Mfg Co h Country Club Boul
Bergman Jos tailor r 606 Miner
Berkeley Elizabeth stngr r 114 S Tuxedo
" Henry J F bus mgr Record Publishing Co h 114 S Tuxedo
Berkheimer Robt (Stand Emp Agency) r 323 N San Joaquin
Berkley Emerson h 105 W Fremont
Berlingen Bernard salsn Stkn Hdw & Implt Co
" Genevieve tchr City Schs r 129 E Magnolia
" Leo M buyer Salz & Son
Berman Morris clnr 12 S El Dorado h 622b E Oak
Bernadicou Alfred clk r 824 N El Dorado
" Francis clk r 824 N El Dorado
" John L (Parisian French Lndy) h 824 N El Dorado
" Paul clk r 824 N El Dorado
Bernadou Anna Indywkr r 709 N Union
" Jacques Indy 709 N Union
Bernard Clarence lab r 429 E South
" Jos J dyer E H Hess h 429 E South
Bernazzani Andrew mach ITCO h 122 W Ash
" Louis lab h 440 S Stanislaus
Berndt A mate Cal Nav & Imp Co
Berner Carl A grocer 1857 S San Joaquin h 1855 same
" Mrs Freda r 1855 S San Joaquin
Bernet J Peter driver Muzio Bakery
Bernstron Vic welder h 146 Della
Beronio Mary stngr A E Gianelli Co
Berringer Edwin J v-prin High Sch r YMCA
Berry see also Barry
Berry Ben (McNoble & Berry) h 1328 N Lincoln

Continued—
" Carroll C clk P O
" Clarence V clk P O h 15 Ramona av
" David S dep colr U S Int Rev r 426 E Park
" Edw M blksmith h 1404 E Weber
" Elsie bkpr r 426 E Park
" Mrs Elva B music tchr h 811 W Poplar
" Francis J h 820 Baker
" Frank M barber h 804 E Jefferson
" Jas C clk SPCo h 828 Miner
" Laura E stngr 308 Sav & Loan bldg r 426 E Park
" Leo clk r 1404 E Weber
" Louise stngr r 1404 E Weber
" P R attdt State Hosp
" Rollin B h 444b W Oak
" Mrs Sarah A h 2111 E Church
" Mrs Theophania h 426 E Park
" Mrs Ura E r 444b W Oak
" Virgil carp h 8 Oakley Apts
Berryessa Mrs Clara h 136 W Mkt
Bert Arthur E chef h 1655 S San Joaquin
Bertalini Jos lab h 1504 S Am
Bertarione John B lab h 428 S Sierra Nev
Bertch Pearl stngr r 435 E Rose
Bertelson Edw foremn Gas Co h 1130 S Center
Berth Jos lab r 235 W Mkt
Bertholf Francis L foremn SPCo r 520 N Lincoln
" Jas H salsn r 520 N Lincoln
" Mrs Stella H h 520 N Lincoln
Bertilacchi Antonio lab h 18 W Sonora
" Tito J timekpr WLCO r 18 W Sonora
Bertolas Alma A E bkpr r 1419 S Sutter
" Constance clk r 1419 S Sutter
" Mrs Emma h 1419 S Sutter
" Henry clnr Royal Clnrs h 315 W Fremont
" Louise bkpr r 315 W Fremont
" Richd S bkpr r 1419 S Sutter
" Mrs Rose h 131 W Geary
Bertolotto Louis lab h 32 Ellis
Bertotti Dmonic lab h 1907 E Sonora
Bertrand Chas F doormn Strand Theatre r 135 E Church
" Mrs Nellie h 135 E Church
BERVE ROSS L Mgr John Deere Implement Co h 1415 W North
Beryle Mrs Oscar R h 4 Tretheway Apts
Bes Gabriel clnr r 634 E Fremont
Besagne Jos lab r 845 S Calif
Beske Frank O driver r 1026 N Edison
" Herman shoemkr h 1026 N Edison
Beskool John W ins agt h 535 N Sierra Nev

SAN JOAQUIN DETECTIVE BUREAU

J. T. MCKINDSEY
MANAGER
LICENSED AND BONDED

Correspondents in all principal cities

PHONE **2168**
SMITH & LANG BLDG.
STOCKTON, CAL.

Carey
FIBEROCK
Asbestos Roofing
PHONE 24

ROOFINGS of Every Kind

ASBESTOS SHINGLES, BUILDING PAPER, SLATE ROOFING, DEADENING FELT, EXPANSION JOINTS

SIMPSON-GRAY LUMBER CO.
COMMERCE AND SONORA STREETS



VALLEY LAUNDRY

A. M. CLINE - - - - Pres.
 C. N. HODGES - V-Pres.
 W. D. HUFFAKER - Sec.
 We Use 'Refinite' Softened Water Only
 Tel. 381. 1235 E. Lindsay St.



Southwell-Hunter Auto Co.

245 N. El Dorado Street

Stockton



BESSAC HARRY W County Supt of Schools h Rt 4 Lodi

" H Bremner salsn h 1904 N Calif
 " Mrs Maude nurse h 821 N Am
 Betcher Gottfried E cbtmkr Crescent Mfg Co h 2200 Peralta
 Bethards Grover C carp h 2525 E Mkt
 Bethel Frank E watchmn h 534 S Grant
 Bethje Bertha clk r 2330 E Washn
 " Theo A J junk h 2330 E Washn
 Bettencourt Lester lab r 103 S Monroe
 " Manuel A lab h 103 S Monroe
 Better Business Bureau S M Arndt counsel 801 F & M bldg
 Bettich Susan clk r 1317 E Church
 Beuck Henry E bkpr Richmond-Chase Co h 2090 E Mkt
 Beuther Richd L baker r 323 N San Joaquin
 Bevilacqua Angelo coremkr r 1734 E Sonora
 " Frank lab r 1734 E Sonora
 " Jas molder r 519 N Calif
 " John lab h 1734 E Sonora
 Beyer Albert F carp r 813 Pershing
 " Mrs Katherine h 813 Pershing
 " Wm r 322 N Grant
 " Wm H h 1838 E Washn
 Beyert Arthur W repr CCTCo h 631 Fisher
 " Jos J inspr CCTCo r 631 Fisher
 Beyser Louis A clk r 21 W Park
 Biagi Frank lab r 705 E Washn
 " Guido lab h 921½ S Am
 Bialkian Abe A clk S Aaron h 240 E Jefferson
 Bianchini Jos molder S I Wks h 1848 E Lafayette
 Bianchinotti Angelo lab h 228 W Lafayette
 Bianco Vito peddler h 21 W 4th
 Biankini Jos foremn MFCo
 Biasotti Louis horse dlr 40 W Clay h 44 same
 Bice Griffin D grocer 1001 W Poplar
 Bickford Chas W nurse h 1222 E Washn
 Bicknell Henry R chemist Sperry's h 20 E Acacia
 " Wilfred photgr 10 Wolf bldg h 215f S Am
BIDDICK WM (Home Laundry) h 528 N Van Buren
 Bidwell Edw W drugs 909 N East h 1075 same
 " Elbert M musician r 135 W Ash
 " Glenn clk r 135 W Ash
 " Marjorie asst A L Morse r 1021 N Monroe
 " Myron W (Bidwell & McKinnon) h 135 W Ash

Continued—

" & McKinnon (M W Bidwell J A McKinnon) blksmths 634 E Mkt
 Bieders Frank mech r 422 S Sutter
 Biehl Mrs Elsie M milliner 609 E Main h 1662 N Hunter
 " Wm F acct Stuart Motors Co h 1662 N Hunter
 Biester Fred H driver h 437 S Grant
 Bigelow Mrs Alzada h 1829 S Sutter
 " Edw C firemn SPCo h 94 Milton
 Bigger Alice r Hotel Stkn
 " Jas M (Bigger & Inman) r Hotel Stkn
BIGGER & INMAN (J M Bigger J J Inman) Real Est and Ins 307 E Weber
 Biggs Donald M stockmn h 1136 N Hunter
 Bigler Annie elev opr r 520 E Jackson
 " David M stair bldr Roberts & O'Keefe h 520 E Jackson
 " Mark H clk r 520 E Jackson
 " Peter J carp r 520 E Jackson
 " Thos driver h 28 S Monroe
 " Wm millmn r 520 E Jackson
 Bigongiari Frank clk r 121 S Commerce
 " Giovanni lab r 121 S Commerce
 " Peter clk K Stolberg
 Biles Elmer H dairy inspr r 514 E Worth
 Bileski Frank H (The Fair) h 1035 San Jose
 Billi Emil lab r 206 E 5th
 Billings Ernest lab h 1435 E Park
 " Wm H clk h 524 S Stanislaus
 Billington E cbtmkr r 1435 E Park
 Binford Herman S jeweler Kuechler & Son h 546 Hawthorne
 Bingham John T (Pae Employment Co) h 4 Alpine Apts
 Bink Anthony blksmth h 937 Miner
 Binsacca Arnold (Swiss-Italian Restaurant) r 124 S Center
BIRD CHAS G Pres-Mgr Simpson-Gray Lumber Co Mgr Stockton Lumber Co r 406 E Flora
 " Clarence G elec h 703 Channel
 " Harold r 30 N Calif
 " Harrison G foremn Independent h 314 E Oak
 Birdwell Caleb lab h 646 S Pilgrim
 Bisagno Mrs Columbia h 2196 E Washn
 " Jos lab h 845 S Ophir
 " Rudolpho clk r 2196 E Washn
 Bishop Chas A h 1030 Vernal Way
 " Chas H cook r 330 W Vine
 " Mrs Estella I h 705 N Ophir
 " Harold mach r 507 Miner

THE LODI NATIONAL BANK

COMMERCIAL - SAVINGS - SAFE DEPOSIT BOXES PINE COR. SACRAMENTO ST. TEL. 77 LODI, CAL.

MILLS MERCANTILE AGENCY

710 COMMERCIAL BANK BLDG.
PHONE 2442
L. A. MILLS, Attorney

COLLECTIONS ANYWHERE Send Us Your "Slow Pay" Accounts

Continued—

" Leslie N clk Sperry's h 1140 N Pilgrim
" Rex W carmn SERY h 402 Blain
Bisinger Mrs Ray nurse Clark's Sanatorium r 632 E Church
Bisio Luigi lab h 3428 N Center
Bissell Howard G (Mayo Cowell & Bissell) r 20 W Vine
Bitterman John lab h 542 Fair Oaks av
" Louis lab h 542 Fair Oaks av
Bittick Chas E h 945 S Center
" Mrs Susie r 1317 E Church
Bittner Theodora tchr r 435 E Park
Biven Gertrude h 319 N Sutter
Bixler Louis A capitalist h 1345 N Monroe
Bjornson Sigfurd supervisor State Hosp
Black Bear Auto Top Dressing Co (R A Alger W J Mowry) 539 Channel
" Mrs Electa E h 901 W Fremont
" Mrs Florence (The Rex) h 19 N Am
" F Carleton clk r 221 E Poplar
" John mach r 621 E Hazelton
" John S carp r 240 N Sutter
" Jos C stmftr Stkn Plumbing Supp Co h 1213 N Center
" Lamar clk P O h 720 Oso
" Leland M mach h 348 E Flora
" Mrs Lillie B h 221 E Poplar
" M Allen h 420 E Clay
BLACK'S PACKAGE CO L W Baker
Mgr Grocers 417 E Weber
Black Roscoe E lab h 416 E Anderson
" R Ancil meat ctr r 348 E Flora
Blackfield David shoemkr 12 N Center h 530 N Harrison
Blackford Wm C clk Gas Co h 150 E Cleveland
Blackman Mrs Alice V h 1437 N Monroe
" Fred lab r 316 E Mkt
Blackmer Mrs Nellie C asst matron Children's Home
Blackmore Jas M eng WPRy r 640 E Main
Blackmun Ernest L phys 502 Coml Bk bldg h 1335 Yosemite
Blackwell Claude repr SPCo r 19 N Am
" Earl B mgr Reed Tire Co r 729 E Main
Bladh P O Carl dairy 200 E Mkt
Blain Alonzo W carrier P O h 327 W Vine
" Vera M stngr r 412 E Jackson
" Vida M stngr r 412 E Jackson
Blair Elmer mach r 1007 N Calif
" Frank mach h 1320 S Stanislaus
" Harold lab r 2127 Peralta
" Jas D h 225 S Am
" John L r 519 S San Joaquin

Continued—

" Lester mach S I Wks h 2 Smith Apts
" Ray L mech r 127½ Channel
" Mrs Rose h 205 Lexington
" Thos h 519 S San Joaquin
Blaisdell John bksmth r 841 E Main
" John jan h 1014 Stockton
Blake Mrs Clara r 2207 E Mkt
" Floyd L h 2047 E Washn
" Lynn F mech h 407 Cedar
" Wm lab r 114 S Stanislaus
Blakely Francis H bkpr r 720 N Madison
" Wm L lab r 445 N San Joaquin
Blakemore Walter J butcher Wagner Meat Co h 342 Fair Oaks av
" Wm chauf r 342 Fair Oaks av
Blakeney Harold H driver h 19 Calif Apts
Blanc Lottie clk r 1545 E Mkt
Blanchard Alfred btblk h 729 E Anderson
" Amy A nurse r 1235 W Vine
" Beulah clk r 345 N San Joaquin
" Eugene W eng r 403 Stockton
BLANCHARD E J Wall Paper Paints
Etc Painting Contractor 616 E Main h 1235 W Vine (See bottom lines)
" Mrs Helen R h 403 Stockton
" J Park dep Sheriff r 403 Stockton
" Mrs Lillian h 438½ E Magnolia
BLANCHARD THOS Mgr E J Blanchard h 1214 W Vine
Blanchett Wm mach h 2436 E Lafayette
Blanchfield Chas J driver h 2011 S Hunter
Blanch Henry W lab h 230 W 6th
" Reginald lab r 230 W 6th
" Ruth clk r 230 W 6th
Bland Mrs J E waitr h 4 Lewis Apts
Blane Mrs Emma h 1545 E Mkt
" Lottie clk r 1545 E Mkt
" Louis coremkr r 1545 E Mkt
Blaney Geo clk Ruhl-G Co h Burkett Gardens
" Louis C clk r 904 E Main
" Mamie h 542 E Anderson
" Wm S asst mgr Ruhl-Goodell Co r 542 E Anderson
Blandford Sven L clk h 339 E Washn
Blankenship Wm driver r 909 E Main
Blankert Henry ref eng h 1 Walsh Apts
Blasingame Mrs Genevieve h 640 N Am
Blevils Herbert E locksmth H P Johnson
Blevins Albert h 1046 S Calif



Brunswick
PHONOGRAPHS
VICTROLAS



'AMPICO'
AND OTHER
PIANOS



GRAND
PIANOS
McNEIL

& CO.

630 E. MAIN ST.
TEL. 735

STOCKTON SHEET METAL WORKS
All Kinds of **TIN, COPPER** and **GALVANIZED IRON WORK**

37 N.
American St.
Phone 354

HOME LAUNDRY

PHONE 164
"YOUR BEST
FRIEND"

432 E. Channel St.

FINISHED WORK UNEXCELLED. DRY WASH AND ROUGH DRY



**John
Deere
Implement
Co.**

**Plows
Harrows
Tractors
Planters
Seeders
Cultivators
Hay Tools
Mowers
Rakes
Harvesters
Wagons
Hardware**

811 E. WEBER AV.

Phone 1531

R. L. BERVE, Mgr.



Blewett Billie M stngr r 1220 N Hunter
" Frank H (Remington & Blewett) h
115 Kensington Way
" Stephen N (Webster Webster &
Blewett) h 804 S Regent
" Wm C farmer h 1220 N Hunter
Blinn John F phys 508 Belding bldg h
1325 Stockton
Bliss Paul A signal supervisor SPCo h
208 S Tuxedo
Blixt Margaret asst B J and D R
Powell r 3137 N Calif
Block Louis tires 140 N Hunter h 720
same
Blodgett Wm C purser Cal Nav & Imp
Co h 825 N Harrison
Bloise Jos lab r 535 E Main
Bloom Dorothy M tel opr r 1322 S
Hunter
" Elbert lab r 1322 S Hunter
" Marion P carmn SERY
" Saml tailor h 209 S Ophir
" Wm H flagmn SPCo h 1322 S
Hunter
Blossom Andrew C Jr tchr High Sch
h 425 N Calif
" Jacob L farmer h 941 N Monroe
Blower Norman C lab h 415 Sonoma
Boys Mrs Mary H h 18 N Pilgrim
BLUE CROSS HOSPITAL (O A Diller)
For Dogs Birds Cats and All Ani-
mals 720 S San Joaquin Tel 5300 W
" Geo driver h 1113 Channel
Bluett Howard K chauf Cal Transit Co
" Mrs Lucy B tchr City Schs r 216 S
Tuxedo
" Saml T burner Stkn Fire Brick Co
h 1749 S Am
Blugerman Leonid mech h 520 W Fre-
mont
Blum Boniface lab h 2225 E Sutter
" J Walter salsn r 3335 N San Joaquin
" Mrs Katherine M h 1304 E Washn
Blume Emil grocer 746 E Fremont
Blumenkranz Moses gen contr 404 F &
M bldg r Hotel Clark
Blundell Pearl V asst Pub Liby h 411
N Aurora
Bly Henry Q cash reg 307 E Mkt r 225
E Hampton
BLYTH WITTER & CO A E Ponting
Mgr Municipal and Corporation
Bonds 808 F & M Bldg Tel 282
Blythe Bessie stngr r 1415 E Weber
" Mrs Mollie P h 1415 E Weber
" Nathan bkpr r 1415 E Weber
" Saml A mech h 1422 Channel
" W S attdt State Hosp
B'Nai Brith Club 531 E Main
BOALT HAROLD A Dentist 404-5
Coml Bank Bldg h 730 W North
" Warren E dep Sheriff h 29 W Maple

Board Florence N bkpr r 1314 Pinchot
" Mrs Harriett M h 1314 Pinchot
" Mabel G stngr r 1314 Pinchot
" Noah eng h 524 Miner
" Robt H driver h 143 Ramona av
Boardman Edwin A eng h 1305 E
Anderson
Boatright Vol W painter h 1325a Chan-
nel
" Wood painter r 1325a Channel
Boaz Harry driver h 425 E 4th
Boberg Wendell lab r 541 Yosemite
Bobotas Peter conf 643 E Weber h
722 Channel
Boccoli Giambattista B shoemkr 30 S
Pilgrim h 2071 E Mkt
" Vincent jan h 845 N Lincoln
Bocek Frank salsn h 204 W Vine
Bochime A E painter Danner Co
Bock Margaret stngr r 1743 S San Joa-
quin
" Wm mech SPCo h 526 N Calif
Bockholtz Harry C millmn Roberts &
O'Keeffe h 1205 S San Joaquin
" Mrs Henrietta h 1423 S Hunter
Bocklich Jas lab h 717 E Hazelton
Bockman Fred (Wilson & Bockman)
r 41 S El Dorado
" Otto sausagemkr r 324 N Stanislaus
Bodimer Edgar C h 1710 S San Joaquin
Boege Henry r 1321 S Am
Boehme Albert E decorator h 1210 N
Pilgrim
Boehne Fred J barber 43 N El Dorado
h 721 E Fremont
Boessow Lillian nurse Dameron Hosp
Boettger Herman grocer 403 W Fre-
mont h 509 N Van Buren
Bogart Arthur C men's furngs 346 E
Main h 830 N El Dorado
Boggiano Domingo lab h 133 W North
" Jos J lab h 127 Filbert
Boggs Frank S office 306 1st Nat Bk
bldg h 1009 N El Dorado
" Henry T glazier r 432 N El Dorado
" John r 1009 N El Dorado
" Mae clk r 432 N El Dorado
" Paul H h 432 N El Dorado
Bogisich Mitchell lab h 2042 E Mkt
Bogoevich Nicholas M mach h 710
Miner
Bogoloo A lab r 546 E Weber
BOGUE ALBERT R Lawyer 18 Bk of
Italy Bldg h 2005 N El Dorado
" Edith C bkpr r 1221 N Monroe
Bohanan John N flagmn h 2352 Alma
" W Lee painter h 415 McDonell
Bohlin Michael waiter r 129 Bridge
Bohlman Henry H h 840 N Van Buren
Bohn Francis L mech r 936 Pleasant
" Geo repr S Oil Co r 1962 E Mkt
" Jos rancher h 936 Pleasant

PHONE 880

343 E. WEBER AV.

STITT'S-SATISFACTORY-SERVICE

— WE INSURE ANYTHING —

MOTOR SHOP

Electric Motors

REPAIRED, REWOUND, INSTALLED, SOLD OR RENTED
PUMPING and LIGHTING PLANTS

C. E. STANLEY, Prop. 511-13 CHANNEL ST. PHONE 948

Continued—

“ Leo F mach r 936 Pleasant
 “ Mrs Lizzie h 1154 N Ophir
 “ Paul E auto repr Waterloo rd nr East h 1018 N East
 Boissett Chas lab r 404 W Washn
 “ Frank lab h 404 W Washn
 Boitano Jos mech r 1420 E Flora
 “ Victor carp h 1420 E Flora
 “ Victor A lab h 203 Filbert
 Boland Rose A stngr r 625 Argonaut
 “ Thos lab r 118 N Hunter
 Bolger Mrs Josephine A bkpr r 1213 S Calif
 Bolgers Wm L E jan h 412 E Anderson
 Bolin Floyd C elev repr h 915 E Oak
 Bolla O G h 11 Sequoia Apts
 Bolland Frank E h K 3 Fremont Park Apts
 Bolliger Mrs Cora r 940 N Hunter
 “ Leland W chauf h 1212 E Mkt
 Bollinger Arthur J mech h 1764 S Stanislaus
 Bollwinkel Lynn clk h 2325 S Madison
 Bolly Henry H benchhd HMCo h 825 N Pilgrim
 Bolognini Angelo scavenger h 232 W Washn
 Bolter Arthur E clk Am Carton Co h 745 Miner
 “ E H mach MFCo
 Bolton Alfred C blksmith Jory & Sons h 804 E Washn
 “ John V lab h 29 Laurel
 “ Nomie attdt State Hosp
 Boltze Carl mach r 25 S El Dorado
 Bomboy Geo (St Elmo Rooms) h 524 E Main
 Bona Andrew J asst cashr Bk of Italy r 630 N Monroe
 “ Eva stngr r 1340 E Flora
 “ Louis J h 1340 E Flora
 “ Mrs Mary C h 630 N Monroe
 “ Millie clk r 1340 E Flora
 “ Tillie A clk r 1340 E Flora
 Bonas Agnes waitr r 640 E Main
 Bond Arthur T h 1803 N El Dorado
 “ Edith clk r 1803 N El Dorado
 “ Frank molder h 1204 E Church
 “ Frank B clk G-I Bak Co
 “ Herman A welder h 7 Olive Apts
 “ Mrs Nancy E r 409 Miner
 “ Robt carp r 540 E Sonora
 “ Mrs Sarah r 825 S Calif
 “ & Goodwin & Tucker Meredith Parker mgr inv securities 1001 Coml Bk bldg
 Bone Edw driver h 223 E Park
 “ Mrs Emily r 220 N Am
 “ Meshach inspr PG&ECo h 540 S Stanislaus

Continued—

“ Nicholas lab h 28 E Jefferson
 “ Royal coremr r 144 E South
 Bonfilia Saml lab h 1804 E Lafayette
 Bonham Wm H farmer h 945 N Ophir
 “ Wm L hosemn Eng Co 3 h 1061 N Pilgrim
 Bonillas Louise clk r 334 E South
 Bonin Mrs Albenia mgr F W Hogg h 440 S San Joaquin
 “ Edw C plumber 36½ E Washin h 440 S San Joaquin
 Bonn Fred L bkpr Assoc Oil Co
 Bonner Clarence F driver r 1320 E Weber
 Bonnett Sparks salsn Stuart Motors Co
 Bonney Ethelind M tchr City Schs r 1213 S Calif
 “ May V bkpr r 330 E Clay
 “ Richd W carrier P O h 330 E Clay
 “ Richd W Jr clk r 330 E Clay
 “ Thos P colr W-P-KCo h 235 W Magnolia
BONNEY T P CO (R C Burnett) Real Est Ins Etc 307 E Market
 Bonzi Attelio garage 117 N Sutter h 447 E Magnolia
 Booker Jack C mach h 645 E Anderson
 Boomhower Lenore tchr City Schs r 337 W Willow
 “ Mrs Mary J r 337 W Willow
 Booth Edw baker r 911 Channel
 “ Edw A salsn h 224 N Am
 “ Mrs Elizabeth h 638 N Sutter
 “ John r 224 N Am
 “ Leonard driver r 125 Hiawatha
 “ Lloyd M police h 325 1st
 “ Lucile tel opr r 638 N Sutter
 Boquist Oscar E acct Holt's h 127 Kensington Way
 Boradori Bragio barber 5 N Center r 1426 Channel
 Borden Giles W jan r 141 W Anderson
 Borello Geo lab h 1730 E Washn
 Boren Lemuel M painter r 103 E South
 “ Thos O printer r 1534 S Sutter
 “ Walter E watchmn h 1534 S Sutter
 Borin Ernest L auto trmr 38 N Aurora
 Borks Carl r 1940 E Lafayette
 “ Leo A baker h 1940 E Lafayette
 Bort Fred J stockmn h 1431 E Poplar
 Borvich Jos rider Wagner Meat Co
 Boscaac Edith D stngr r 1408 S El Dorado
 “ Peter M plumber 19 E Jackson h 1408 S El Dorado
 “ Wm T bkpr P M Boscaacci h 337 W Jackson
 Bosch Henry H acct D-H-PCo h 1532 S Aurora

W. P. FULLER & CO.
 218-24 S. Aurora St.
 STOCKTON
 Oils, Colors, Varnishes, Etc.
 PIONEER WHITE LEAD PAINT
 PURE PREPARED PAINT
 ACIFIC RUBBER PAINT
 Manufacturers and Dealers in

THE PEOPLES FINANCE AND THRIFT CO.

PHONE 648 OF STOCKTON, CAL. GRANVILLE T. STOREY, MGR. 648 E. MAIN ST.

DIETRICH**RENTALS
FARM LANDS****&****REAL ESTATE
GEN. INS.****LEISTNER****28 S. SAN JOAQUIN****W.
J.
NARON****FURNITURE
CARPETS
DRAPERIES****Wedgewood
Stoves and
Ranges****410-18
E. MAIN
STOCKTON,
CALIF.****PHONE 2182**

Boscoe Angeline M typist r 1322 E Hazelton
 " Antonio lab h 1347 E Scotts
 " Anthony B salsn r 1322 E Hazelton
 " Carmen T r 1322 E Hazelton
 " Mrs Clementina h 1322 E Hazelton
 " Donald D clk r 1322 E Hazelton
 " May M clk r 1347 E Scotts
 Boskovich Michael M restaurant 35 S Calif h 328 E Church
 Boss Andrew mach Colberg Boat Wks h 203 A
 Bossi Edw ctr J H Masters h 457 W Walnut
 " Emilio lab h rear 28 W Clay
 Bossoh John tailor r 729 E Main
 Bostick Mrs Christina h 38 W Anderson
 Boston The (Mrs Dolores Ward) fur rms 41 N Hunter
 " Ainsley papermkr h 1314 E Poplar
 " Lunch Fred Sevey mgr 124 E Weber
 Boswell Mrs Grace clk h 6 Ruddy Apts
 Bosworth Anna C stngr r 318 E Wyandotte
 " Frank E foremn Sperry's h 318 E Wyandotte
 " Harry C clk r 318 E Wyandotte
 " Mrs Lydia A h 624 Miner
 " Russell M clk r 318 E Wyandotte
 Bothger Mrs Lizzie h 823 E Anderson
 Bottler Jos plasterer h 528 E Church
 Bottani Aurora G bkpr r 1225 Miner
 " Chas P jan h 1225 Miner
 Bottcher Fred mach r 1432 Channel
 Bottini Adeline nurse Emergency Hosp
 Botto Mrs Anna h 20 E Castle
 " Mrs Catherine h 228 S East
 " Eunice stngr Sec Bldg Loan Assn
 " Louis lab r 228 S East
 " Mrs Maria h rear 525 W Church
 " Victor grocer 206 S Center
 Bouchard Florence G stngr r 736 E Worth
 " Mills H mech r 736 E Worth
 Boucher Victor J watchmn h 2351 E Church
 Boudon Chas G lab h 9 E South
 " Jennie G Indywkr r 9 E South
 Bouford Jos D sales agt Nat Cash Reg Co h 412 Home Apts
 Boughner Mrs Amanda jeweler 8 N Sutter h 17 Walsh Apts
 Bouquet Helen A smstrs h 314 N Pilgrim
 Bourke Harry J driver Stkn Trans Co
 Bourn Chas shademkr C E Pike
 Bourne Oliver J emp agt 111 S San Joaquin
 Boushey Mrs Mary grocer 1329 E Church h 1331 same

Continued—

" Walter E baker Otto Kern h 1331 E Church
 Boussum Studio Mrs J C Arnold mgr 25 S Sutter
 Boustie John dairymn Clark's Sanatorium
 Bovey Clarence res eng Calif Hghwy Comn h 1141 N East
 Bowbeer Earl V pressmn h 1854 McKinley
 Bowden John lab h 636 E Taylor
 " Wm clk Record h 1742 S Grant
 Bowdon Geo elec h 1023 S San Joaquin
 Bowe Beatrice bkpr r 948 W Poplar
 " John driver h 621b E Lafayette
 " Mrs Therese r 948 W Poplar
 " Thos E teaming contr h 623 W Oak
 Bowen Chas clk r 637 E Weber
 " Dewey E bkpr r 419 S Grant
 " Mrs Emma r 419 S Grant
 " Harold R bkpr r 1426 S El Dorado
 " Leslie L lab h 748 E Sonora
 " Norton C painter h 729 N Commerce
 " Wm L lab h 1426 S El Dorado
 Bower John T tmstr h 423 E Jefferson
 Bowers Albert lab h 735 S Lincoln
 " Alonzo L carp h 521 N Grant
BOWERS ANTHONY V (Pacific Carpet Cleaning Co) h 1031 W Poplar
 Bowersox Wm H masseur h 1845 N El Dorado
 Bowman Jos M meat ctr h 1318 S Stanislaus
 Bowles Anna E stngr r 35 W Walnut
 " Mrs Emma J h 35 W Walnut
 " Vera M stngr r 35 W Walnut
 Bowman Clarence lab r 1712 S Am
 " F Wm lab r 1734 S Calif
 " F E weigher Sperry's
 " Geo E repr Santa Fe h 1712 S Am
 " Jos B jan h 930 N Sierra Nev
 " L G carp r 606 Miner
 " Mrs Rachael P r 1427 N San Joaquin
 " Saml C foremn Gas Co h 1329 S Calif
 " Walter L mech r 335 S San Joaquin
 Bown Clarence A mech B F Eastman h Burkett Acres
 Bowne Gurney C salsn Southwell-Hunter Auto Co h 6 Henery Apts
 Box Clem L oils 548 N East h 1328 E Oak
 " Nina A real est r 147 Ramona av
 " Mrs Susan h 147 Ramona av
 Boy Scouts of America (San Joaquin Co Council) O D Sharpe Jr scout exec Armory Hall

EXTRA COPIES of this DIRECTORYCan be secured
by addressing**R. L. POLK & CO.****P. O. Box 687
SACRAMENTO, CAL**

32

B. C. WALLACE MORTICIAN

TEL 2591

Stanislaus Cor. Channel St. WALLACE AMBULANCE SERVICE

STOCKTON, CAL.

Boyce Adele clk r 921 S Van Buren
 " Lawrence G elec Holt's h 427 S Ophir
 " Richd D h 921 S Van Buren
 Boyd Albert O h 216 S Stanislaus
 " Andrew M lab h 1238 E Lindsay
 " Ernest h 1645 S Grant
 " Ernest E firemn WPRy r 904 E Main
 " Harold clk r 216 S Stanislaus
 " Henry M buyer Bell-Sibbald Co
 " Lottie M stngr r 216 S Stanislaus
 " Ollie blksmth r 216 S Stanislaus
 " Mrs Ruth cashr F Hartsook h 202 Home Apts
 " Thos S h 2219 Peralta
 Boyden Geo W jan h 141 W Anderson
 " Leroy driver h 938 S Madison
 " Wm H opr Gas Co h 225 W Anderson
 Boydon H K r 11 N Calif
 Boydston Dorothy C tel opr r 1123 College
 " Geo K tmstr h 526 N Am
 " Wm L elec h 1123 College
 Boye Alma clk r 1646 E Sonora
 " Emma clk r 1646 E Sonora
 " Hans A cbtmkr h 1646 E Sonora
 Boyes Mrs Florence M h 1236 N Union
 Boylan Frank E watchmn h 400 McCloud
 " Jos F clk r 400 McCloud
 Boyle Co John Nickols mgr comn 34 1/2 W Weber
 Bozzano Antonio clk r 1830 E Washn
 Bozzi John lab h 216 W Taylor
 " John Jr lab r 216 W Taylor
 " Marguerite clk r 216 W Taylor
 Bozzini Emelio (Stkn Tallow Wks) h 126 W Clay
 Braas Emile M carmn SERY
 Braasch Aug D h 302 Hampton
 " Hugo B dep Co Clk r 221 E Fremont
 Braatz John C mach h 244 N Sierra Nev
 Brace Chas S salsn Stkn Lbr Co h 1119 W Willow
 Bracey Ruby M stngr r 1135 N Ophir
 " Wm E bill poster 204 N Calif h 1135 N Ophir
 Brack Claude C salsn Sunset Lbr Co h 10 E Vine
 " Henry h 830 N Sutter
 Brackbill Preston E salsn Dinubilo & Co h 1 Smith Apts
 Brackett Ann C clk r 1321 N Center
 " Ray E mfrs agt 217 1st Nat Bk bldg h 14 Aetna Apts

Braddock David D clk r 427 E Lindsay
 " David W real est h 427 E Lindsay
 " Fredk M clk Holden Drug Co h 539 W Willow
 " Geo G salsn r 427 E Lindsay
 " Grace bkpr r 427 E Lindsay
 Bradford Curtiss H agency director N Y Life h 115 W Maple
 Bradley Earl E printer r 1524 S Calif
 " Ethel waiter r 2 Albertson & Drais Apts
 " Fred watchmn h 222 E Jefferson
 " Gene waiter h 2 Albertson & Drais Apts
 " Harry signalmn SPCo r 1524 S Calif
 " Henry A carp h 1140 N Sierra Nev
 " Harry E pur agt Calif Auto Supp Co h 420 Sonoma
 " John F carmn SERY h 333 Ellis
 " Mrs Lottie E h 1524 S Calif
 " Rolland C mech r 1524 S Calif
 " Vivienne nurse r 139 E Anderson
 Bradshaw Clarence carp h 1429 E Flora
 " Donald draftsmn Gas Co h 1517 E Oak
 " Harry elec r 1447 S Am
 " Jos J clk h 1447 S Am
 " Pearl M clk r 2 Olive Apts
 " R Earl clk H L Butts h 1621 Berkeley
 " Mrs Una B ftr Federal Outftg Co h 2 Olive Apts
 Bradstreet Annabel tchr High Sch r 419 N Stanislaus
BRADSTREET COMPANY THE Paul D Dexter Local Rep 203 Exchange Bldg
 Bradt Arta O tchr City Schs r 919 N San Joaquin
 Brady Danl cementwkr h 632 E Jackson
 " Harvey lab h 514 E Worth
 " Ralph A cond h 126 N Sierra Nev
 Bragg Chas r C 2 Fremont Park Apts
 Braghetta Alice L tchr Co Schs r 421 E Walnut
 " Angelo h 421 E Walnut
 " Edw A mach r 530 W Willow
 " Fred lab h 1531 E Fremont
 " Geo mach r 1426 E Lindsay
 " Henry S lab h 1426 E Lindsay
 " Raymond H clk r 421 E Walnut
 " Valentine inspr Co Hort Comnr h 530 W Willow
 Braggio Geo lab r 841 E Main
 Bramie Lawrence M clk r 221 E Fremont
 Bramlett Chas F mech h 222 N Grant
 Brammer D H solr h 1211 E Main

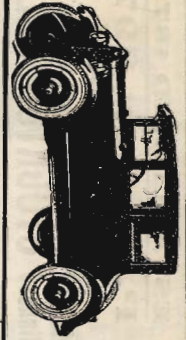

TEL. 1432

CUTTING & LUSIGNAN
 231 N. CALIFORNIA ST.
SALES : SERVICE

STOCKTON

Franklin
MAXWELL

VANS MANUFACTURING CO.

Manufacturers of VANS DOUBLE SUCTION PUMPS AND ELBOW CHECK VALVES

TEL. 324 J

519 N. CHURCH ST.

LODI, CA

**REAL ESTATE
INS.**

SUBDIVISIONS

17 S. SAN JOAQUIN

Est'd

L. M. CUTTING & CO.

1860

**FARM LANDS
LOANS**

A SPECIALTY

Tel. 176. STOCKTON

**ESTABLISHED 1871
P. O. BOX 297
Phone 2336**

CLARK'S SANATORIUM

For the treatment of Mental, Nervous, Alcoholic and Narcotic cases. Beautifully situated within its own extensive grounds. Completely equipped with the most modern Hydro and Electro Therapeutic Appliances

BRAMWELL C EARL Chiropractor
(Palmer Graduate) 314-15 First Nat
Bank Bldg Tel 898 h 312 S Tuxedo
(See bottom lines)

" Mabel asst C E Bramwell

BRANCH'S (M Davidson) C H Cul-
lums Mgr Sporting Goods and Bi-
cycles 309-11 E Weber

Branch Arthur L (Aetna Apts) fuel
330 N Calif h 333 N Am

Brand Mrs Ella T r 2209 N Calif

" Laud clk Howe & Curnow h 1318 E
Worth

Brandon Frank lab h 2451 E Sonora

" Geo F jan h 446 E Flora

" Horace D whsmn h 536 E Jackson

" Roger M carp h 1511 S Calif

" Thalys J clk r 446 E Flora

Brandstad Eric C rancher h 826 N
Calif

Brandt Aug W plumber h 245 W 9th

" Chas r 1341 S El Dorado

" Chas A lab h 634 E Lafayette

" Dorothy D asst C R Harry r 845 W
Willow

" Emil A clk h 1341 S El Dorado

" Florence B stngr r 634 E Lafayette

" Fred r 114 S Stanislaus

BRANDT FRED C Plumber 318 E
Lafayette h 225 S Sutter

" F J h H Smith Apts

" Harry V expmn r 814 Channel

" Mrs Hazel organist Lyric Theatre

" Louis plumber 112 S Am h 1926 S
Hunter

" Roscoe C ladder mfr 108 S Aurora
h 411 N Grant

" W P eng SPCo

Branham Geo H mech r 1429 S Calif

Brann Emilie h 243 E Fremont

" Mrs Ramilda h 730½ E Church

Brannon Emmett E lab r 2100 E Mkt

" Geo W mach 831 S Center h 544
Hawthorne

" Jos (Sunbeam Studio) h 2100 E Mkt

Branquart Arthur h 406 E Geary

" J A driver r 816 E Church

Bransford Wesley J clk h 143 W Wyan-
dotte

Branson Alvin T carp h 420 Monterey

" Walter H lab r 420 Monterey

Branstetter Mrs Gladys h 1209 N San
Joaquin

Brandt Mrs Isla h 812 N Van Buren

Brantford Andrew M porter h 225 S
Commerce

Brantiner Mrs Sadie h 144 E South

Branting P P brkmn WPRy r 904 E
Main

Brashear Frank carp r 234 E Mkt

Brass Mrs Mary h 537 McCloud

brassesco Lino lab h 232 W Jackson

" Marco jan h 1218 E Scotts

" Raffaello lab h 1222 S Monroe

Braulio Giuseppe lab h 546 W Sonora

Braun Mrs Amelie S h 1416 E Weber

" John A lab r 1416 E Weber

" Thos M mach r 1416 E Weber

Bravo Edw E clk Arndt & Co h 1427
S Sutter

" Fred A teller Bk of Italy h 120
Laurel

" Geo C clk h 515 2d

" Henry chauf r Country Club Boul

Bray Dorothy R clk r 336 S Ophir

" John H jan h 336 S Ophir

Brayshaw Alice smstrs r 1920 S Sutter

Brazeau Benj grocer 402 S Am h 404
same

" Leland barber r 404 S Am

Brecht Wm mgr Syndicate Barber
Shop h 430 N El Dorado

Breen Patrick E butcher Wagner
Meat Co h 130 E Anderson

Bregante Domenico carp h 1602 S
Stanislaus

Breidenbach Jos clk r 129 Bridge

" Louis (Libhart & Breidenbach) h
1601 N El Dorado

Breitenbacher Edw E lawyer 602 Coml
Bk bldg h 315 E Rose

Breith Chas h 237 W Mkt

Bremer Herbert carp r 823 S Madison

" Mrs Mary F h 823 S Madison

" Myrtle stngr r 823 S Madison

" Raymond A lab h 730 S Lincoln

" Rudolph (Busch & Bremer) r 121
Bedford rd

" Wm H printer r 823 S Madison

Brennan Clare stngr r 1119 N San Joa-
quin

" Cyril J driver r 1119 N San Joaquin

" Danl H capt Stmr John h 221 N
Aurora

" Mrs Dorothy waiter h rear 614 E
Sonora

" Frank T grocer 1147 S Center

" House (Mrs Kate Brennan) 210 S
Calif

" Jack lab r 735 S Lincoln

" Jas P lab h 210 S Calif

" John J grocer 311 N Ophir

" Jos J mach H Schluter h 521b S
Calif

" Mrs Kate (Brennan House) h 210 S
Calif

" Margaret E h 336 E Rose

" Mrs Mary A h 1119 N San Joaquin

" Mary A tchr City Schs r 336 E Rose

" Reginald B solr r 1119 N San Joa-
quin

" W Leland h 222 E Taylor

Brentlinger Ethel clk r 5 E Poplar

C. E. BRAMWELL, D. C. Chiropractor
(Palmer Graduate)

Suite 314-15 First Nat. Bank Bldg. PHONE 898 STOCKTON

**CHIROPRACTIC
tores Health**

CALIFORNIA CITY AND COUNTY DIRECTORIES

POLK-HUSTED DIRECTORY CO. P. O. BOX 687 SACRAMENTO

Bresee Lloyd O plumber Miller-Hays Co h 1445 E North
 Bresson Frank J firemn SPCo h 1445 S Aurora
 Brett Miss Billie waiter r 640 E Main
 Brey Gerald M hair gds 43 N Calif and 502 E Main r 39 N Calif
 Briare Frank B h 227 W Poplar
 Brice Wm J lab r 611 E Mkt
 Bricker Lorin H farmer h 143 E Maple
 Brickwedel Harry M elec Kitt & Co h 261 W 8th
 Bridge Earl S mgr R C Bridge h 219 N Tuxedo
BRIDGE R C Chevrolet Agency 815 E Weber h Acampo
 Bridges Frank H mgr Pac Prod Co r Yosemite Club
 Briggs Chas M gen foremn WPRy h 520 N Ophir
 " Hubert H lawyer 418 1st Nat Bk bldg h 747 W Poplar
 " Maine r 343 S San Joaquin
 " Mrs Mary F r 735 W Willow
 " Roy W eng r 520 N Ophir
 Bright H M cond CCTCo r 119 E Lindsay
 " Kenneth M repr S Oil Co h 1915 E Mkt
 " Lillie stngr h 230 W Mkt
BRIGHT SPOT ELECTRIC CO (W A Murphy) 235 E Mkt Tel 2025
 " Theo S cook h 234 E Mkt
 Brignardello Giuseppe lab h 1535 E Poplar
 Brignoli Chas G bkpr HMCo h 201 E Park
 " Nicholas P funeral director Pope & Smith h 2327 N Madison
 Brinas Gus porter h 2212 E Hazelton
 Brine Jos mach h 416 E Sonora
 Brinkman Geo barber 23 S Hunter **INFORMATION REFUSED**
 Briones Alex J colr h 135 E Ash
 Brisco Wm mkr Gas Co r 45 E Hazelton
 Briscoe Mrs Amelia h 112 E Jefferson
 " Michael r 426 E Vine
 Bristol Willis E live stock 203 Coml Bk bldg h 103 Home Apts
 Britt John W chauf h 26 E Cleveland
 Brittain Benj F h 17 E Jackson
 Britton Geo r 718 E Main
 " Ray S spec tchr City Schs h 661 S Regent
 Brix Hall baker r 209 E Weber
 Broadhurst Chas H (Broadhurst Co) h 437 W Flora
 " Co (C H Broadhurst) auto supp 135 N Calif

Broadway Hotel (Mrs Pearl Barnes) 113 E Main
 Brock Carrol W (Horr & Brock) h 638 N Harrison
 " Mrs Daisy r 513 E Anderson
 " Thos lab h 425 W Scotts
 Broderick Fred clk P O r 78 Linden rd
 " Mrs Mary h 1025 N Sierra Nev
 Brodie Agnes L children's furngs 19 N Sutter r 915 N San Joaquin
 " Mrs Frances h 205 S Monroe
 " Geo M refr eng 30 Fair Oaks av h 825 W Acacia
 " Mrs Laura h 915 N San Joaquin
 " T Opal bkpr r 1030 W North
 Broker Lawrence ydmaster SPCo r 909 E Main
 " Mrs Myrtle marker E H Hess h 543c S Sutter
 Bromberg Paul 2d hd gds 130 S Center h 822 E Lindsay
 " Mose J mgr Mohr & Sons r 822 E Lindsay
 Brondello Michael lab h 348 W Mkt
 Bronner Ethel nurse r 414 W Poplar
 Bronstein Bessie clk r 322 E Mkt
 Brooke Cicero B mach r 635 W Flora
 " Edmund M clk SPCo h 2 Monroe Apts
 " Mrs Lizzie D h 635 W Flora
BROOKE T J Real Est and Ins 401-2 Coml Bank Bldg Tel 1872
 Brooker Fred B foremn Holt's h 1712 S Commerce
 Brookhart Lillian M multigrapher 210 Elks bldg h 5 Sequoia Apts
 Brookman Jerry E carp h 2055 S Hunter
 Brooks Mrs Agnes h 1127 S Stanislaus
 " Chas R inspr Holt's h 2411 E Washn
 " Donald J clk r YMCA
 " Edith C clk r 2411 E Washn
 " John farmer h 21 Claremont Apts
 " John E h 204 N Ophir
 " Wm B solr h 111 E Jefferson
 Brophy Margaret checker Hotel Stkn
 " W H sec Building Trades Council
 Broschi Philip J lab h 1445 E North
 Brosemer Louis C supt SIWks h 429 Mendocino
 Brothers of Mary conducting St Mary's College 128 S Hunter
 Brotherton John W soft drinks 243 S Calif h 25 Claremont Apts
 Broussard Mrs Eugenia h 2060 E Washn
 Brower Clarence clk r 2007 McKinley
 " Frank brkmm WPRy r 640 E Main
 " Homer H clk S Oil Co h 1124 N Pilgrim
 " Thos J farmer c/o Colberg Boat Co

HESS

DYEING AND CLEANING WORKS

Established
49
 Years

PHONE
1182

338

N. Calif.

Stockton

CLASS GARAGE O'LEARY & MINAHEN, Props.
 AUTOMOBILES and ACCESSORIES **PHONE 38435**
 Day and Night Service
 125 S. Sutter St. STOCKTON

CITY BANK

"The Marble Bank Building"

MAIN at SUTTER St. Phone 5318

SAVINGS COMMERCIAL SAFE DEPOSIT BOXES

CLARENCE

L.

DICKINSON

WHOLESALE

H
A
Y

GRAIN
BEANS
BAGS

PHONE

4943

44

E. Weber Av.
STOCKTON,
CALIF.

Brown Adolph bicycles 236 E Mkt h 1415 Grant

" Albert J motormn CCTCo r 1343 E Weber

" Mrs Alice M h 1811 S San Joaquin

" Mrs Allie tailor State Hosp

" Mrs Anna (The Maryland) h 511 E Main

" Mrs Annie E h 2083 E Washn

BROWN ARTHUR C V-Pres-Sec-Treas
Forty-Nine Drug Co Inc h 157 W Ash

" Arthur M h 2337 E Sonora

" A B printer r 526 Channel

" Bee clk r 642 N Harrison

" Byron J lab h 624 S Lincoln

" Calvin plumber F C Brandt h 235 W 9th

" Carl J colr r 1525 S Sutter

" Chas lab r 841 E Main

" Chas F carp r 445 Stockton

" Chas L lab h 107 Waterloo rd

" Clayton C tailor F J Fiola h 1 Jacobs Apts

" C Herbert foremn Holt's h 325 E Sonora

" C Walter real est 48 S San Joaquin h 229 W Flora

" C L mech r 1335 Channel

" Mrs C M cook State Hosp

" Mrs Dorothy h 438 S Hunter

" Earl O h 729 E Weber

" Elizabeth music tchr r 819 Baker

" Edgar B archt 134 N El Dorado r 729 E Main

" Edw baker r 1123 E Church

" Edw A farmer h 1245 N Van Buren

" E Baxter clk Rosenthal's h 440 Monterey

" Faith nurse r 2185 E Washn

" Filetus R watchmn h 1123 E Church

" Floyd P police r 1130 W Vine

" Frances I tchr City Schs r 1245 N Van Buren

" Frank h 11 Albertson & Drais Apts

" Frank hostler Fashion Livery

" Frank lab r 1406 S San Joaquin

" Frank A h 143 W North

" Frank L carp r YMCA

" Frank L carp h 1445 E Hazelton

" F Elroy salsn r 11 N Calif

" F linemn Gas Co h 119 Sonoma

" Geo cementwkr h 1132 E Church

" Geo A abstractor r 39 N Calif

" Geo A Jr sec State Hosp h 843 W Poplar

" Geo S h 312 E Rose

" Geo S motormn h 1343 E Weber

" Gertrude clk r 1525 S Sutter

" Hazel stngr r 428 E Lindsay

" Harry lab r 1123 E Church

" Hillis W driver r 545 N Stanislaus

Continued—

" Hyman h 545 E Fremont

" H C blksmth r 341 S Sutter

" Ike (Brown & Sons) h 227 E Lindsay

" Irene L stngr r 730 Miner

" Jas h 2536 E Main

" Jas M clk Windsor Hotel

" Jas W asst cashr First Nat Bk h 125 E Maple

" Jasper M carp h 538 E Cleveland

" John clk r 2185 E Washn

" John mach h rear 418 N Grant

" John W lab r 232 E Taylor

" John W foremn Sperry's h rt 1

" Jos (Brown & Sons) h 535 N San Joaquin

" Jos lab h 609 N Am

" Jos K carp h 1225 W North

" Katherine tchr City Schs r 2185 E Washn

" Kenneth H clk r 229 W Flora

" Laura A stngr State Hosp r 2185 E Washn

" Lawrence E bkpr H Jones h 615 E Anderson

" Leander D carp h 2112 E Lafayette

" Lee inspr Santa Fe

" Le Etta E clk r 642 N Harrison

" Lillian M clk r 540 W Magnolia

" Louis G salsn r 118 S El Dorado

" Lue D carp h 2112 E Lafayette

" Lycurgus J flagmn h 224 Della

" Lynden lab r 1123 E Church

" McElroy salsn Sterling Pump Wks h 150 W Castle

" Manuel clk h 1310 Channel

" Mrs Marie (Carlton Rooms) h 24½ E Main

" Mary E tchr City Schs r 2185 E Washn

" Mrs Merinda h 1525 S Sutter

" Mrs Minnie T mgr Argonne Apts h 730 Miner

" Morris T salsn r 730 Miner

" Morton chauf h 2185 E Washn

" Mrs M Ellen nurse h 325 N Sierra Nev

" Nat A lawyer 411 1st Nat Bk bldg h 106 S Central

" Noel G yardmn SPCo h 2475 E Mkt

" Nolan H r 224 Della

" Oliver lab r 504 S Calif

" Otha B driver r 728 E Fremont

" Otis E clk P O h 1319 N Center

" O Leigh watchmn h 1721 S Sutter

" Mrs Pearl (Avalon Rooms) h 28½ N El Dorado

" Perry I salsn h 4 Adams Apts

" Phileopena E bkpr h 414 E Worth

" Preston plasterer h 2224 E Lafayette

STOCKTON MORTUARY

GENERAL DIRECTORS Phone 590 202-8 S. California St.

DOHRMANN WOLF AGENCY

TELS. 113 791
GENERAL INSURANCE 406 E. MARKET, STOCKTON

BUY FARM IMPLEMENTS MOLINE PLAN

See MOLINE PLOW CO.

1026 E. MAIN ST.

PHONE 591

STOCKTON, CALIF.

Continued—

" Ralph B lab h 736 E Weber
" Raymond clk r 719 E Mkt
" Rea mech h 733 E Church
" Robt L clk SPCo h 2 Ruddy Apts
" Roscoe I tmstr r 2185 E Washn
" Mrs Sarah E h 227 E Poplar
" Tean h 642 N Harrison
" Thos foremn Fisher Bros h 314 E Worth
" Thos G shoemkr 126 S Calif h 320 N Union
" Thos R auto repr 318 Miner h 743 N Harrison
" Thompson H h 730 Miner
" T Howard h 122 E Vine
" Vanness A hostler r 518 E Lafayette
" Wm lab r 344 E Lafayette
" Wm R chtmkr h 1145 S Am
" & Sons (Jos and Ike Brown Benj Wise) shoes 312 E Weber
Browne Gordon carp h 523 E Lindsay
" J Coleman phys 317 1st Nat Bk bldg h 1131 W North
" Leo L salsn Cushman Motor Wks h 24 E Elm
" Martha J bkpr r 24 E Elm
" Thos R mgr Cushman Motor Works h 129 W Acacia
" Wm F real est 28 S Calif h 6 W Rose
Brownfield Geo V meat ctr State Hosp h 1417 N San Joaquin
" Marcella stngr r 1417 N San Joaquin
" Rosemarie tchr City Schs r 1417 N San Joaquin
Browngold Oil Co G F Hudson pres 517 1st Nat Bk bldg
Browning Lester E dentist 201 F&M bldg h 9 E Willow
" Percy J attdt State Hosp h 427 W Mkt
Brownson J W switchmn WPRy r 729 E Main
Bruce Benj F foremn Nat Paper Prod Co r 520 S Am

Continued—

" Chas W mach WPRy h 1017 S Harrison
" Geo C grocer 648 S Pilgrim h 646 same
" Jas H chauf h rear 927 S Madison
" Wm R indywk r 319 N Aurora
Brudney Morris salsn h 246 N Union
" Mrs Rebecca grocer 244 N Union h 246 same
Brueck Karl C h 228 S Pilgrim
Bruhl John tile setter r 507 E North
Brumbaugh Clarence F clk r 729 W Magnolia
" Jas R inspr Co Hort Comnr h 729 W Magnolia
Brumby Mildred clk r 714 W Park
Brummer D H solr r 1211 E Main
Brumund Henry carp h 111 B
Bruner Frank M blksmth Bidwell & McKinnon h 33½ S Pilgrim
" J J brkmn WPRy r 832 E Oak
" Wm L clk r 33½ S Pilgrim
Brungard Michael stmr capt r 205 N Hunter
Bruning Mrs Anna E h 2002 E Sonora
Brunner Mrs Annie h 834 1st
" Arnold M baker h 1721 Stanford
" Kenneth C instrumentmn SPCo r 729 E Worth
Bruno Jos horseshoer r 1500 S Hunter
" Louis lab h 2146 E Scotts
Bruns Wm J lab r 1206 E Washn
Brunswick Billiard Parlors (C B and W W McMurray) 639 E Main
BRUNSELL ARTHUR C Mgr Gloria Ice Cream Co h 112 Lexington
BRUNSWICK PHONOGRAPHS (McNeil & Co) 626 E Main
Brunton Mark storekpr Holt's h 1040 W Willow
Brunzel Wm B stockmn h 645 E Jackson
Brusch Martin lab h 104 N Aurora
Bruzune Benj lab h 1428 S Aurora
Bryan Chas attdt State Hosp r 312 N Sutter
" J Stanley driver h 126 S Ophir
" J D brkmn r 430 N Grant
Bryant Mrs Aileen r 1145 N Commerce
" Beatrice D tchr City Schs r 104 W Flora
" Geo B carp r 16 E Lindsay
" John D painter r 546 E Weber
" Mrs Mary A h 134 Della
" Thos L lab r 134 Della
" Walter clk r 134 Della
Bryer Geo lab h 721 E Hazelton
Bryson Albert G meats 801 Miner h 617 N San Joaquin
" Mrs Myra E h 615 N San Joaquin
" Sibley O salsn r 615 N San Joaquin



DURANT
AND
PEERLESS
AGENCY

STUART
MOTORS
COMPANY
INC.

121-123 N.
San Joaquin

TEL.

2041

STOCKTON

ROBERT POWELL CONTRACTOR AND BUILDER

PLANING MILL, 945 E. LINDSAY Cor. SACRAMENTO PHONE 2612 W RESIDENCE PHONE 12

SUPERIOR IRON WORKS, INC.

Tel. Lodi 430

Factory and Main Office LODI, CAL.

Manufacturers of Pumps, Pumping and Mining Machinery.

Iron and Brass Founders

PACIFIC

CARPET

Cleaning

Co.

WAZZING

Mattresses

PHONE 2728

330 S. CALIF. ST.

Buccellato Peter lunch 230 E Main
 Buccoli John (Fior D'Italia Restaurant) r 1120 S Commerce
 Buchenau Geo W cbtmkr H J Gage h 520 N Monroe
 " Lloyd W h 522 N Monroe
 Buchwald Aaron furn 209 S Calif
 Buck David Z waiter h 1 Aetna Apts
 " Dutton farmer r 1036 N Center
 " Mrs Elizabeth L bkpr Levy Bros h 908 S Am
BUCK GEO F Judge Superior Court Dept 3 h 1036 N Center
 " John lab h 416 Chestnut
 " Oliver C welder Jory & Sons h 1016 S Aurora
 " Thos B farmer r 1036 N Center
 " Wellman h 230 E Cleveland
BUCKEYE WELDING WORKS (M M Nelson) Oxy-Acetylene and Electric Welding 133 Miner Tel 1678 Res Tel 4487 W
 Buckingham Julius btblk 37 S Sutter
 Buckle Geo L carmn SERy h 403 S Calif
 Buckles Abner S h 226 E 8th
 Buckley Carl A mech Assoc Oil Co h 333 E Park
 " Chas L bkpr r 504 W Fremont
 " Cornelius horseshoer 308 E Lafayette h 504 W Fremont
 " Ellen M tchr r 504 W Fremont
 " Jack machhd r 230 E Sonora
 " Wm D (Eaton & Buckley) h 945 N San Joaquin
 Bucknam Geo D lab r 6 S Ophir
 " John plumber h 6 S Ophir
 " John W plumber r 6 S Ophir
 Budd Apts (Mrs G A Rich) 329 Channel
 " Henry B (Budd & Widows) real est 327 Channel h 219 N Sutter
 " House (Mrs M R Budd) boarding 219 N Sutter
 " Mrs Marian R (Budd House) h 219 N Sutter
BUDD & WIDDOWS (H B Budd C H Widows) Civil Engineers and Surveyors 327 Channel
 Buddhist Church (Rev Z Aoki) 132 W Washn
 Budin Jos E clk Shell Co h J 1 Fremont Park Apts
 " Wm clk r 204 Julienne Apts
 Buell Mrs Ada h 6 E Magnolia
 Bueno Mrs Angela grocer 448 S Hunter
 " Inocencio clk h 448 S Hunter
 Buettner Chas C linemn r 105 W Rose
 " Gertrude h 105 W Rose
 " May cashr Rialto Theatre r 105 W Rose

Buhach Producing & Mfg Co J F Peters mgr 37 Channel
BUICK MOTOR CARS (L E Renney) 415 Miner Tel 941
BUILDERS EXCHANGE Karl A Perkins Sec 110 N Hunter
BUILDERS IRON WORKS (F W Krenz) 1514 E Scotts
 Building Trades Council W H Brophy sec 216 E Mkt
 Bull H lab r 103 S Center
 Bullard Anna E chf opr PT&TCo r 1141 N Calif
 " Henry r 344 E Lafayette
 Bullfish Frank r 335 S San Joaquin
 Bumgarner Chas linemn WUTCo h 1619b S San Joaquin
BUMMEI-DO (W Sudow) Stationery 33 E Mkt
 Bumps Jas L (Bumps & Sacco) h 418 E Sonora
 " & Sacco (J L Bumps J B Sacco) real est 101 S San Joaquin
 Bunce Leland lab h 534 N Am
 Bunch Farmer horse trainer h 1245 E South
 " Leona asst H S Chapman r 627 Channel
 " Ross mech r 243 E Weber
 Bund Constant farmer h 645 N Madison
 " Flora tchr City Schs r 645 N Madison
 " Minnie tchr r 645 N Madison
 Bunderick Buell eng Santa Fe
 Bunds Edw A stockmn h 40 W Maple
 Bunt Lucas C (Eastern Bedding Co) h 410 E Geary
 Buol Barth attdt State Hosp h 409 Chestnut
 " Lawrence B colr Record h 415 E Poplar
 Buon Gusto Restaurant (T J Vitaich Peter Giurlani) 345 S San Joaquin
 Burch Ellen J J clk r 435 S Grant
 " Geo A lab h 505½ S Stanislaus
 " Hallie F carpet clnr r 435 S Grant
 " Mrs Sophie h 435 S Grant
 Burcham Guy lab Gas Co
 " John L v-pres College of the Pacific h 745 W Vine
 " Thos h 633 E Lindsay
 Burchard Fredk J mach r 426 N Am
 Burden Melba C asst Pub Liby r 329 W Fremont
 Burdick Arthur J carp R Powell h 45 W 8th
 " Mrs Lillian r 932 S Ophir
 Burdick Andrew J lab h 2335 E Washn
 Bureau of Identification (Police Dept) F E Eshbach in chg 101 N El Dorado

E. J. BLANCHARD

PAINTS, VARNISHES, WALL PAPER, ETC. Painting, Paper Hanging and Tinting

DISTRIBUTOR W. P. FULLER & CO. PAINTS AND VARNISHES

616 E. MAIN St.

PHONE 465

STOCKTON

COAL, COKE BLACKSMITH COAL



HAY, GRAIN

PHONE 1002
730 S. CALIF. ST.

Burford Ruby tchr City Schs h 307
Manthey Apts
Burg Raymond F blksmth r 140 E Jefferson
Burgbacker A J salsn Stuart Motors
Co h 11 Henery Apts
Burge John C carp h 6 S Ophir
" Noel S cannery supt c/o Colberg
Boat Co
" Rex A salsn Cutting & Lusignan h
17 Adams Apts
Burgesen Mathew P carp h 921 Argonaut
Burgess Chas waiter h 105 Ash Fair
Oaks
" Dorothy V asst F A Leslie r 1715 N
Hunter
" Dwight E painter 601 S Calif h 1235
N Harrison
" Jas H farmer h 1615 S Sutter
" Ruth I stngr r 1715 N Hunter
" Mrs Sarah E pension atty h 1643 S
San Joaquin
" Wilfred H B&B supervisor SPCo h
1715 N Hunter
Burgin Clifford D auto painter 17 N
East
" Earl O painter 28 Fair Oaks av
Burian John lab h 2243 Marsh
Burk Elijah grocer 2034 N Madison
" Henry (Arlington Cafeteria) h 421
N Calif
" Mrs Mary E h 202 W Oak
Burke Mrs Bertha J smstrs h 1435 S
Stanislaus
" Mrs Della h 1127 S El Dorado
" Edmund V promoter 314 E Main
" Edna stngr r 1435 S Stanislaus
" Edwin mech L H Crowe h 247 S
Aurora
" Edw clk C Shirek
" Imelda M clk r 725 W Park
" Jas L salsn r 725 W Park
" Jas W dept supt WLCO h 725 W
Park
" John nurserymn h 101 S East
" John M struc eng Glenn Allen h
525 W Poplar
" Lloyd clk r 725 W Park
" Lorraine E cashr W J Horan r 725
W Park
" Nonie bkpr r 1127 S El Dorado
" Wm M painter h 2314 E Mkt
Burkett Chas A brkmn WPRy h 2041
E Main
" Jasper J real est 21 S San Joaquin
h 336 E Acacia
" June sec Newman Merc Agcy r 336
E Acacia
Burkey John P carp r 121 N Stanislaus
Burkhart Errol W musician r 49 W 8th
" Frank mech h 49 W 8th

Burkholder Geo A harnessmkr r 338 E
Lindsay
Burkner Earl K salsn r 327 E Acacia
Burks Fred T clk h 2 Argonne Apts
" Hotel (Mrs M E Davidson) 712 E
Main
Burleigh Fred D photgr Fred Hartsook
Burley Wm lab r 735 S Lincoln
Burness Alex H salsn h 2145 N Sutter
" Howard clk First Nat Bk h 2145 N
Sutter
Burnett Chas P sales mgr Southwell-
Hunter Auto Co r 715 N Sutter
" C Fred plumber h 439 W Jackson
" Mrs Flora F h 637 W Rose
" Frank W salsn r 637 W Rose
" Fred C bkpr r 439 W Jackson
BURNETT R C Real Est and Ins 307
E Mkt Tel 1065 h 929 N Commerce
Burnham Dahl C clk r 1236 N Madison
" Frank A salsn r 1236 N Madison
" Fred C h 1236 N Madison
" Fred L clk r 1236 N Madison
" Jefferson D jan h 415 S Sutter
" Lee C clk Cal Auto Supp Co h 211a
E Park
" Wilfred E salsn r 415 S Sutter
Burnison Mrs Elizabeth J r 922 S
Hunter
Burnley Wm H clk r 1214 E Channel
Burns Mrs Beulah r 126 W Jackson
" Carroll W cementwkr r 2510 E
Church
" Chas lab r 428 E Sonora
" Chas J mattressmkr r 539 E Pine
" Dennis bldg contr h 921 S Calif
" Edw A bldg contr h 1301 N Edison
" Edw J dredgermn r 921 S Calif
" Extine D cementwkr h 2510 E
Church
" F H attdt State Hosp
" Geo W eng h 231 S East
" Jas supt ship yds Cal Nav & Imp Co
" Mrs Lavonne (Irvington Apts) h
509 Channel
" Lawrence A tchr State Hosp h 235
Sonoma
" Patrick H driver r 19 N Am
" Mrs Pauline waiter r 421 S Sutter
" Ray J mech r 2510 E Church
" Robt A clk F D Garrow h 509 Chan-
nel
" Robt R chauff r 921 S Calif
" Robt W mach W F Behnke h 15 W
Willow
" Roy M clk Burroughs A M Co h 15
W Willow
" Thos painter r 228 N Hunter
Burr Majorie A tchr City Schs h 12
Budd Apts
" Robt tractor opr r 103 S Center

WE CAN COLLECT
ROSS MERCANTILE & COLLECTION AGENCY
YOUR
OUTSTANDING
ACCOUNTS
TRY US
516 FIRST NATIONAL BANK BLDG.
FORMERLY YOSEMITE BLDG. PHONE 336

STOCKTON AUTO SUPPLY CO. JOBBERS OF AUTO SUPPLIES

R.D. Heriot, Mgr. 248-50 N. El Dorado, Cor. Miner Av. Phone 17

SERVICE LAUNDRY

505 N. Sacramento St. Tel. 158. Our Motto: "Better Service" POLENSKE BROS., Props. LODI



WILLIAMS & LAMBERT

Accessories...Parts

"THE STAR CAR"

Sales...Service



230 N. SUTTER ST. MASON ROAD KING TRUCKS TELEPHONE 627

BURR—

- " Stanley drugs 129 E Weber h 927 N Baker
- Burrell Edmond window trmr r 1825 McKinley
- Burres Carl lab r 1745 S Grant
- " Mrs Louisa C h 1745 S Grant
- " Walton lab r 1745 S Grant
- Burrington Henry E lab h 234 S Stanislaus
- " Mrs Sarah h 234 S Stanislaus
- Burroughs Adding Machine Co W E Stone mgr 424 E Mkt
- " Chas C ctr Stkn Monumental Co r 1742 Palm
- " Ella attdt State Hosp
- " Geo L r 1765 Stanford
- " Geo W h 1742 Palm
- " S Warnie (Stkn Monumental Co) h 3 Bedford
- Burrows John H porter h 726 S Pilgrim
- " John J telg opr SPCo h 246 E Magnolia
- Burstein Harry (Western Junk Co) h 935 N Commerce
- " Nathan tchr h 730 N Sacramento
- " Philip (Western Junk Co) r 935 N Commerce
- Burt Doris h 408 E Mkt
- Burton Bernice sign writer r 333 N San Joaquin
- " Mrs Bessie h 333 N San Joaquin
- " Donald lab r 1545 N Center
- " Elizabeth attdt State Hosp h 1545 N Center
- " Frank dentist 314 E Main h 1048 N Center
- " Frank P Jr dentist 405 F & M bldg r 1048 N Center
- " Geo M v-pres Cal Delta Farms h 1145 N Hunter
- " Geo W meat ctr Nave Bros h 1512 S San Joaquin
- " Jos R carmn SERY h 1218 E Oak
- " Smith T carp h 1018 N Monroe
- " S W mech Weeks Co
- Buryan John driver r 2243 E Sonora
- Busalacci Antonio A clk Busalacci Bros h 739 W Fremont
- " Antonio S lab h 820 W Oak
- " Bros Peter Busalacci mgr fish 31 Channel
- " Frank P butcher r 547 Baker
- " Jos asst mgr Busalacci Bros h 519 N Lincoln
- " Jos J clk Busalacci Bros h 547 Baker
- " Peter mgr Busalacci Bros h 522 N Lincoln
- " Philip C clk r 547 Baker

- Busby Roy P shoemkr r 1402 E Main
- " Wilfred B shoemkr 1402 E Main
- Busch Jos clk R P Ricci
- " Mrs Margaret r 2139 E Sonora
- " Mrs Mary (Busch & Bremer) h 121 Bedford
- " & Bremer (Mrs Mary Busch Rudolph Bremer) soft drinks 28 E Main
- Buschhaber Jos metalwkr r 426 E Mkt
- Buschke Mrs Pattie r 922 E Main
- Buser Frank C storekpr Gas Co h 1036 N East
- " Oscar A meats 1448 E Main
- Bush Ethel A clk r 807 N Madison
- " Eugene M eng Gas Co h Burkett Acres
- " Glenn B mech h 1115 N Harrison
- " Mrs Jessie A nurse State Hosp
- " John C mach h 807 N Madison
- " O L attdt State Hosp
- " Roberta L stngr r 1115 N Harrison
- " Sibley E mech R C Bridge h 40 W Park
- " Velma sec First Christian Ch r 807 N Madison
- " Wayne carmn SERY h 436 N Ophir
- Busha C boilerwkr S I Wks
- Bushman Hazel M cashr Assoc Oil Co r 131 S Calif
- Bushnell Chas N watchmkr Haas & Sons h 1423 E Main
- Bussell Harvey B carrier P O h Stkn Acres
- Butcher Mrs Georgia h 845 N El Dorado
- Buthenuth Albert L carrier P O h 1017 N East
- " Clarence E tchr Co Schs r 1027 N East
- " Frank O embalmer De Young & Conklin h 441 N Am
- " John A jan h 1027 N East
- " Rupert R chf clk Holt's h 1131 N Sierra Nev
- Buthis Theo candymkr h 508 S San Joaquin
- Butler Robt h 618 E Sonora
- " Mrs Georgia h 430 Chestnut
- " Philip tailor r 13½ S Hunter
- Butolph Geo H sheet metal wks 328 S Calif h 547 S Stanislaus
- Butterfield Mrs Emily music tchr r 405 W Willow
- " H A millwright Holt's r 46 S Aurora
- " Zelda L stngr Webster Webster & Blewett
- Butters Edgar W reporter Dept 1 Superior Court r 1025 Baker
- " Esther tchr Co Schs r 1025 N Baker
- Buttrick Fredk W real est 909 Coml Bk bldg h Country Club Boul

INSURANCE
* LOANS *
RENTALS

Drown Realty Co.

EXCHANGES
INVESTMENTS
NOTARY PUBLIC

GLORIA ICE CREAM

"YOU'LL ENJOY IT" OAK and AURORA Sts. PHONE 640

Continued—

" Geo chf eng State Hosp
Butts Chas F cook h 2341 E Taylor
" Howard L shoes 324 E Main h 1125
N Edison
Buzza Fred L lithographer h 522 W
Jefferson
Buzzard E M attdt State Hosp
Buzzell Royal P r 1219 E Mkt
Buzzette Albert lab r 930 S El Dorado
Byerly Frank F lab h 1529 N Com-
merce
Byers Edw M yardmn Falconbury Lbr
Co h 521 W Magnolia
" Lewis C carp h 1235 S Am
" Otto clk r 519 E Jefferson
Byrd R brkmm WPRY r 904 E Main
Byrne Harry P boxmkr h 805 W Park
" Mrs Winifred h 736 E Fremont
Byrnes Mrs Margaret h 442 E Mag-
nolia
Bywater Walter G carp h 18 E Flora

C

Cabby's Taxis Service S R Haslam
mgr 9 S Calif
Cabral Augustine lab h 535 E Washn
Cabutto Natale h 605 S Calif
Caccanena Benj lab r 716 E Mkt
Caccitti Constantino h 21 E Walnut
Cademartori Giacomo h 1800 Roose-
velt
" Tony clk Piggly Wiggly Co
" Vesta T bkpr r 1030 Poplar
CADLE CORNELIUS W Insurance
307-8 Coml Bank Bldg h 1024 N
Monroe
Cadwell Benj P clk h 17 Schuring Apts
" Theo E mach r 420 E Chestnut
Cady Mrs Ella h 1545 E Washn
" Elmer E stockmn h 330 E Vine
" Elmer E Jr stockmn r 330 E Vine
Caffey Jos B lab h 18 W Jefferson
" Jos C whsmn h 922 S Van Buren
Cage John A chf eng Valley Ice Co h
1422 Channel
Cahill Harry clk h 126 E Flora
Cahn Philip pres Wonder h 1005 N
Hunter
Cain Robt R vulc Reed Tire Co
Caine Josiah C hdw 27 S El Dorado r
17 E Acacia
" Robt attdt State Hosp
Calcaterra Jos L jan r 513 N Ophir
" Jos L Jr mech r 513 N Ophir
" Jos P mach r 30 W Cleveland
" Peter J clk r 513 N Ophir
Caldel Mrs Mary J r 1407 N El Dorado
Caldera Louis shoemkr 210 S San Joa-
quin h 1440 same
Calderon Juan lab h 507 S East

Calderwood Gloria tel opr r 514 E
Church
" Herbert A night agt Am Ry Exp h
514 E Church
Caldwell Clifford A chauf h 301 Fulton
" E Hugh acct Rindge Land & Nav
Co h 426 N Am
" Mrs Mina J r 301 Fulton
" Newton lab r 1111 S Aurora
Caletini Geo clk r 636 W Park
" Louis real est 146 N Calif h 636 W
Park
Calhoun Jas C mech h 2207 E Mkt
California Apts Mrs Lottie Driscoll
mgr 316½ N Calif
CALIFORNIA AUTO SUPPLY CO
R L Quisenberry Pres E E Scott
V-Pres Harry McCabe Sec 217-23 N
San Joaquin
" Bakery (A Morotti D Gumbaro)
1136 S Center
" Cedar Products Co W B Thurnian
pres pencil slat mfrs Pershing and
Jacobs rd
" Delta Farms G A Atherton mgr 312
Belding bldg
" Electric Co (R J Bass E W Owens)
127 S Calif
" Floral Co (M G Battilana I L Ran-
dolph) 7 N Calif
" Fruit & Nursery Co (G W Penne-
baker C C Jensen) 1110 E Weber
" Highway Commission Clarence
Bovey res eng 802 S Aurora
CALIFORNIA LAUNDRY H Hide-
shima Mgr 329 N Hunter
CALIFORNIA MOLINE PLOW CO
See Moline Plow Co
" Navigation & Improvement Co A E
Pryor gen agt El Dorado cor Chan-
nel
**CALIFORNIA PACIFIC TITLE IN-
SURANCE CO** Affiliated With
Stockton Abstract & Title Co 22 S
San Joaquin (See top end and adv)
CALIFORNIA PACKING CORP J J
Roscelli Supt 1002 E Hazelton
CALIFORNIA PLATING WORKS (W
A Miller) 148 W Fremont Tel 375
" Poppy Athletic Club 617 E Lafay-
ette
**CALIFORNIA REALTY AND DEVEL-
OPMENT CO** Barron's Real Estate
Exchange Exclusive Agts 5 S Sut-
ter and 210 Elks Bldg
CALIFORNIA STATE AUTOMOBILE
ASSN L R Fronefield Mgr 244 N
Hunter Tel 378
CALIFORNIA STATE LIFE INS CO
W A Atchison Dist Mgr 31 N Sutter
CALIFORNIA TRANSFER CO H F
Reilly Mgr 930 E Main

CHINN
BERETTA
OPTICAL CO.
407 E. MAIN
CHINN
BERETTA

THOUSANDS of people in San Joaquin County have purchased or built their homes by availing themselves of our loan system. WHY NOT join those happy home-owners we have helped? **SAN JOAQUIN VALLEY BUILDING & LOAN ASSN. 11 S. HUNTER ST.** THEY WILL BE INDEPENDENT IN OLD AGE. IF YOU WISH TO SAVE—WE PAY 6% AND 7.2%. TEL. 154 A. M. Noble, S 41