

# DOHRMANN WOLF AGENCY

TELS. 113 791  
GENERAL INSURANCE 406 E. MARKET, STOCKTON

**BUY FARM IMPLEMENTS  
MOLINE PLAN**  
See MOLINE PLOW CO.  
1026 E. MAIN ST.  
PHONE 591 STOCKTON, CALIF.

## P

Pabst Harold L (Rindge & Pabst)  
**PACIFIC CARPET CLEANING CO**  
 (A V Bowers G S Ferguson) 330 S  
 Calif (See side lines)  
 " Coast Candy Co 35 S Grant  
 " Coast Patent Agency (Webster  
 Webster & Blewett) 202 Sav &  
 Loan bldg  
 " Coffee Stores Co A C Long mgr 34  
 S Calif  
 " Employment Co (J T Bingham Paul  
 Catrone) 44 E Mkt  
 " Fruit Express F L Fowler agt Mkt  
 cor Sacto  
**PACIFIC GAS & ELECTRIC CO**  
 (Stockton Dist S J Div) J H Fagg  
 Mgr 123 S Sutter  
 " Guano & Fertilizer Co A L Perry  
 mgr 26 E Weber  
 " Hardwood Floor Co R G McLean  
 mgr 700 S San Joaquin  
 " Mutual Life Ins Co R B Spencer  
 dist mgr 38 S Sutter  
 " Produce Co F H Bridges mgr 36 E  
 Weber  
 " Rooms 137½ S Center  
**PACIFIC TELEPHONE & TELE-**  
**GRAPH CO THE H E Owens Mgr**  
 209 N San Joaquin H E Rutledge  
 Traffic Supt 505 1st Nat Bk Bldg  
 " Transfer Co J F Riley mgr 110 S  
 Aurora  
 Packard Henry M (Packard & Price)  
 h 529 E Cleveland  
**PACKARD MOTOR CARS (C G Pat-**  
**mon & Co) 233 N San Joaquin**  
 " & Price (H M Packard R E Price)  
 auto reprs 430 N East  
 Packer Mark M dep Co Assessor h 327  
 N San Joaquin  
 Paddock Chas H (Stkn Seed Co) h  
 119 Kensington Way  
 " Glenn D (Stkn Seed Co) h 1111  
 College  
 " M stereotyper Record  
 " Paul h 1238 Channel

Continued—

" Paul A trmr W M Edwards h 131 N  
 Ophir  
 Padilla Jose lab h 2369 E Lafayette  
 " Lino shoemkr 905 Fair Oaks av  
 " Manuel lab r 228 E Anderson  
 " Peter lab r 433 S Stanislaus  
 " Sabino lab r 633 E Church  
 Padlina Modesto lab h 222 W Main  
 Padula John jan h 1517 E Scotts  
 " Louis lab h 621 S Ophir  
 " Mary indywrk r 1515 E Scotts  
 " Wm lab h 1515 E Scotts  
 Paduri Jos lab r 319 W Lafayette  
 Pagano Mrs Angela h 409 W Mkt  
 " Lorenzo lab r 409 W Mkt  
 " Victor (Bank Buffet) r 409 W Mkt  
 Paganucci Louis lab r 18 S Center  
 Page Beulah stngr r 121 S Sutter  
 " Leland S timekpr h 1114 S Stan-  
 islaus  
 " Mildred sec to v-pres Coll of the  
 Pac r 121 S Sutter  
 " Myron E clk Holt's h 1345 N Har-  
 rison  
 Pagel Mrs Elizabeth clk Rosenthal's h  
 33 S Pilgrim  
 Pagonis Geo conf 11 N Sutter  
 Pahl Amy A tchr High Sch r 1630 N  
 San Joaquin  
 " Harry Co (H L Pahl E G Whitney)  
 plumbers 33 S Sutter  
 " Harry L (Pahl-Harry Co) h 1020  
 Stockton  
 " Irving clk r 225 N Locust  
 " Mrs Pauline h 1630 N San Joaquin  
**PALACE CANDY STORE (Wm De-**  
**makopoulos) 216 E Main**  
 " Rooms (Mrs Louise Schwartz) 30  
 N Calif  
 Paldi John L grocer 348 N Calif  
 Paldi Thos (N P Lunch)  
 Palin E Z atttdt State Hosp  
 Palm Helene bkpr r 682 N Central  
 " House 32 N Center  
 Palmeni Solimano lab h 708 S Pilgrim  
 Palmer B L atttdt State Hosp  
 " Clifton K clk P O h 1329 E Hazel-  
 ton  
 " Doris stngr r 18 E Oak  
 " Ellen nurse r 423 E Park  
 " E N office mgr Autocar Sales &  
 Service Co h 133 W Oak  
 " Fredk A lab h 637 N Sutter  
 " Geo W carp h 521 E Flora  
 " Gladys E tchr r 21 E Willow  
 " Irene clk r 229 2d  
 " Jack F barber h 626 E Taylor  
 " Mrs Leila r 201 E 6th  
 " Marvin A farmer h 21 E Willow  
 " M Eugene farmer r 21 E Willow  
 " Rose clk r 229 2d



**DURANT  
AND  
PEERLESS  
AGENCY**

**STUART  
MOTORS  
COMPANY  
INC.**

**121-123 N.  
San Joaquin**

**TEL.  
2041**

**STOCKTON**

**ROBERT POWELL CONTRACTOR  
AND BUILDER**

13 PLANING MILL, 945 E. LINDSAY Cor. SACRAMENTO

181 : 2612 W RESIDENCE PHONE 1298

# SUPERIOR IRON WORKS, INC.

Tel. Lodi 430

Factory and Main Office LODI, CAL.

Manufacturers of Pumps, Pumping and Mining Machinery.

Iron and Brass Founders

PACIFIC

CARPET

Cleaning

Co.

AWNS  
-  
S

Mattresses

PHONE 2728

330 S. CALIF. St.

**PALMER—**

" Roy B eng Stmr John h 201 E 6th  
 " Mrs Sarah h 22 N Pilgrim  
 " Ulysses S driver h 230 W Park  
 " Wilbur H lab r 637 N Sutter  
 Palmquist Andrew H carp h 1322 S Hunter  
 Palmtag Carroll H salsn r 1145 N El Dorado  
 Pama Antonio lab h 306 W Scotts  
 Pambianco Marino welder G M Hansen  
 Panagopoulos John cook r 841 E Main  
 Pandas Geo baker r 344 W Jefferson  
 Panero Addie clk r 340 E 9th  
 " Wm lab h 340 E 9th  
 " Wm Jr lab r 340 E 9th  
 Panis Angelo waiter r 1124 S Sutter  
 Panizzi Celestino lab h 1120 S Commerce  
 Pankey Mrs Josette h 1727 N Hunter  
 Panteles Nick barber h 125 W Jackson  
 Pantell Nick (Quality Lunch) r 243 E Weber  
 " Thos (Quality Lunch) r 343 S San Joaquin  
 " Xenophone (New Calif Fruit Mkt) h 525 S Calif  
 Papefuss Gus carp ITCo  
 Pappagorgon Nick barber h 19 S Stanislaus  
 Pappas Louis peddler r 748 S Stanislaus  
 " Nick barber 24 E Main  
 " Peter peddler h 748 S Stanislaus  
 Parada Frank cementwkr h 4 Ruddy Apts  
 " T h 1208 E Lafayette  
 Parancini Leonard brklyr h 41 W 8th  
 Paravagana John V lab r 155 Moss  
 " Mrs Rose h 155 Moss  
 Pardee Mrs Susie C chf opr PT&TCO h 320 N Aurora  
 Pardini Geo J cashr Am Ry Exp h 623 N Center  
 " Geo J clk r 906 S Center  
 " Jerry clk r 1447 S San Joaquin  
 " Mrs Madalena h 1447 S San Joaquin  
 " Massimeno farmer h 906 S Center  
 Pardoe Reuben C dep Dist Atty lawyer 418 1st Nat Bk bldg h 1122 N El Dorado  
 Paredes Frank whsmn r 2382 E Sonora  
 Pareto Aurelia clk r 1640 E Hazelton  
 " Gaetano lab h 1640 E Hazelton  
 Parisian French Laundry (J L Bernadicou) 824 N El Dorado  
 Park Dail h 21 S Madison  
 " Jas P tinner r 18 S Center  
 " Saml S waiter r 21 S Madison  
 " View Cemetery H W Wallace supt 1/2 mi n of Manteca

**Continued—**

" View Mausoleum H W Wallace supt 1/2 mi n of Manteca  
 Parker Adelaide bkpr r 619 N Harrison  
**PARKER ALBERT C** Judge Police Court h 941 N Van Buren  
 " Mrs Annie h 221 N Sacramento  
 " Bartlett T dry gds 1430 E Main r 1405 same  
 " Mrs Bertha A dep City Treasurer h 813 1/2 Channel  
 " Mrs Carrie R smstrs h 721 E Fremont  
 " Mrs Cornelia E h 619 N Harrison  
 " Mrs Della dom 1427 N Madison  
 " Edgar N bkpr r 231 N Stanislaus  
 " Edwin S reporter Dist Atty h 816 E Weber  
 " Elmer barber h 2219 S Calif  
 " E R System A R Sontheimer mgr dentists 6 N Calif  
 " Mrs Fannie r 1937 S Sutter  
 " Forrest r 816 E Weber  
 " Frank C (Lyric Theatre) (Lincoln Theatre)  
 " Geraldine stngr r 941 N Van Buren  
 " Geo eng h 12 Walsh Apts  
 " Harry lab r 125 S Lincoln  
 " Helen clk r 1009 N Sutter  
 " Herbert M elec G A Grider  
 " Howard elec r 517 E Lindsay  
 " Howard W farmer r 443 S Regent  
 " H Butler salsn r 302 E Poplar  
 " Iva clk r 221 N Sacramento  
 " Jas W carp h 1937 S Sutter  
 " John mach r 139 N Aurora  
 " Mack chaf r 1125 N East  
 " Mrs Mary B h 302 E Poplar  
 " Mary D smstrs r 513 S Calif  
 " Meredith mgr Bond & Goodwin & Tucker  
 " Mrs Olga F h 7 Monroe Apts  
 " Rex C buyer Frankenheimer Bros h 108 Home Apts  
 " Stephen W chaf r 1125 N East  
 " Thos h 1405 E Main  
 " Walter C mgr Mrs B M Wilson r 1205 E Channel  
 " Wm L blksmth CCTCo h 1125 N East  
 " Wm R h 1021 N Lincoln  
 " Wm S (Miller & Parker) h 1324 E Worth  
 " Willis H h 513 S Calif  
 Parkhurst Mrs Gertrude r 425 N San Joaquin  
 " Mrs Lydia r 948 S Calif  
 " Walter E carrier P O h 948 S Calif  
 Parkinson Mrs Harriet h 318 E Poplar  
 " Herman O libr Stockton Free Public Library h 1445 N Van Buren

# E. J. BLANCHARD

DISTRIBUTOR W. P. FULLER & CO. PAINTS AND VARNISHES

616 E. MAIN St.

PAINTS, VARNISHES, WALL PAPER, ETC. Painting, Paper Hanging and Tinting

NE 465 STOCKTON

**COAL, COKE  
BLACKSMITH  
COAL**



**HAY, GRAIN**  
PHONE 1002  
730 S. CALIF. ST.

Continued—

“ Oscar B (Parkinson & Parkinson)  
h 320 E Poplar  
“ Oscar C (Parkinson & Parkinson)  
r 318 E Poplar  
**PARKINSON & PARKINSON (O B  
and O C) Lawyers 210 Sav & Loan  
Bldg**  
Parks Mrs Eliza E h 1605 E Lafayette  
“ Mrs Elizabeth clk h 117½ E Clay  
“ Elvin mech r 1605 E Lafayette  
“ Marcus L carp h 340 Noble  
“ Mrs Mary dom 1017 N El Dorado  
“ Millard lab r 400 Mendocino  
“ Robt B steward Moose Club h 130  
E Walnut  
“ Roy B lab r 130 E Walnut  
“ Thos E painter r 1605 E Lafayette  
“ Walter F painter r 1605 E Lafayette  
Parlin Earl E lab h 1954 S Am  
“ Eugene A carp h 2014 S Calif  
Parnau John P tailor 41 N Am h 3009  
N Calif  
Parnell Jesse W carp h 1345 E Washn  
“ Merton E mech r 1345 E Washn  
Parni Ernesto lab h 1731 E Lafayette  
Parod Dena atdtd State Hosp  
Parois Pedro lab r 735 S Lincoln  
Parr Lloyd H driver h 614 E Oak  
“ Myron clk r 614 E Oak  
Parra Edw H waiter h 1337 S El Do-  
rado  
Parrish Harry H mach h 311 W Taylor  
“ H Victor firemn r 845 E Lindsay  
Parrott Henry chf eng Tryon Wool  
Scouring Plant h 1507 S Sutter  
Parsons Chas A clk SPCo  
“ Chas E towermn h 619 Channel  
“ Chas J prin Fremont Sch h 102  
Dorris Place  
“ Earl lab r 1624 E Washn  
“ Mrs Edith M matron Martha Wash-  
ington Club h 38 S Sutter  
“ Edw E mech C L Richeker  
“ Edwin T harness 218 E Mkt h 340  
E Poplar  
“ Elmer lab h 1524 E Washn  
“ Ernest W driver r 935 S Aurora  
“ Harvey H baker h 12 Yale Apts  
Partington Wm C fishermn c/o Col-  
berg Boat Co  
Partolian Peter lab h 1020 Channel  
Partridge Walter T carp h 1603 S  
Aurora  
Pascoe Margaret clk Stkn Drug Co h  
10 Washn Apts  
Paslick John H (Stkn Photo Engrav-  
ing Co) h 637 Miner  
Pasma Chas K carp h 1803 S Grant  
Pasos Jos M mach h 1514 N Calif  
“ Lawrence stngr r 1514 N Calif  
“ Rose M Indywkr r 1514 N Calif

Passaglia Renato lab r 245 S Sutter  
“ Romolo 2d hd gds 344 S El Dorado  
Passovoy Morris peddler h 242 N  
Union  
“ Sarah clk r 242 N Union  
Pate Clarence C printer Independent  
h 210 Monterey  
Pathe Frank clk r 1426 Channel  
Paton John H tmstr h 625 S Ophir  
“ Marjorie mgr Moss G & H Co r  
625 S Ophir  
Patmon Mrs Belle r 546 N San Joa-  
quin  
“ Chas G (C G Patmon & Co) h 721  
W Magnolia  
**PATMON C G & CO (C G Patmon)**  
Agts Packard and Jordan Motor  
Cars 233 N San Joaquin Tel 1552  
“ Mrs Dorothy smstrs h 338 N Sutter  
“ W Gilbert lab h 420 E Fremont  
“ Hally autos 432 E Weber h 1207 E  
Main  
Paton John lab r 43 W Sonora  
Patrick Fred U salsn R D Heriot h  
319a E Flora  
Patroon Louis lab r 213 S Monroe  
Pattee Mrs Edna tchr City Schs h 520  
W Fremont  
Patten Claude mech r 304 W Jackson  
“ Eugene bkpr r 1427 E Oak  
“ Jos W cond h 1427 E Oak  
“ Robt clk r 304 W Jackson  
Patterson Mrs Ada h 435 E Flora  
“ Andrew mach Santa Fe h 1417 E  
Main  
“ Arthur B lab h 101 E South  
“ Arthur H pres A H Patterson Co h  
Buena Vista nr Mt Diablo  
“ A Leitch r 435 E Flora  
**PATTERSON A H CO A H Patterson**  
Pres-Mgr Hudson and Essex Motor  
Cars 400-8 N El Dorado  
“ Benj driver h 21 S Pilgrim  
“ Charlie G matron Children's Home h  
430 N Pilgrim  
“ Mrs Carrol r 1126 E Mkt  
“ Clifford lab r 1127 S Grant  
“ Edie J farmer h 1127 S Grant  
“ Elmer R eng h 627 E Worth  
“ Florence clk r 1127 S Grant  
“ Geo R lab r 1127 S Grant  
“ Gordon C lab r 435 E Flora  
“ Mrs Grace h 1251 N 1st  
“ Henry bkpr r 105 E Flora  
“ Mrs Ida r 225 E Fremont  
“ Ira J mach h 840 N Center  
“ Jas clk r YMCA  
“ Jas cook h 424 Miner  
“ Jas M eng r 517 E Cleveland  
“ Jas M lab r 1127 S Grant  
“ John B h 935 S Aurora

**WE CAN COLLECT**  
**ROSS MERCANTILE & COLLECTION AGENCY**  
YOUR OUTSTANDING ACCOUNTS  
**TRY US**  
516 FIRST NATIONAL BANK BLDG.  
FORMERLY YOSMITE BLDG. PHONE 336

**STOCKTON AUTO SUPPLY CO.** JOBBERS OF AUTO SUPPLIES  
R. D. Heriot, Mgr. 248-50 N. El Dorado, 183 Miner Av. Phone 17

# SERVICE LAUNDRY

505 N. Sacramento St. Tel. 158. Our Motto: "Better Service" POLENSKE BROS., Props. LODI



**WILLIAMS & LAMBERT**

Accessories...Parts

"THE STAR CAR"

Sales...Service

230 N. SUTTER ST. MASON ROAD KING TRUCKS TELEPHONE 627



**PATTERSON—**

- " John W draftsman r 1327 N Van Buren
- " J M stockmn r Hotel Clark
- " Louis baker r 421 E Sonora
- " Mrs Lyda h 1327 N Van Buren
- " Mrs Margaret clk r 330 E Anderson
- " Mrs Margaret clk r 217 S Sutter
- " Marguerite h 341 S Sutter
- " Norman lab r 1417 E Main
- " Robt A eng r 1327 N Van Buren
- " Robt H buyer Stkn D G Co h 126 E Vine
- " Wm R clk r 101 E South
- Patton Mrs Annie E h 835 W Flora
- " Doris tchr City Schs r 835 W Flora
- " De Roy D salsn h 1133 W North
- " Edw lab r 103 S Center
- " Ellen M spec tchr City Schs r 835 W Flora
- " J Bud police h 1205 S Hunter
- " Mrs Mabel C stngr r 711 E Clay
- " Mildred E clk r 1847 S Sutter
- " Thos T carp h 1847 S Sutter
- Patzack Mrs Chestina h 1622 E Lafayette
- " Robt lab r 1622 E Lafayette
- " Sophie smstrs r 1622 E Lafayette
- Patzer Arthur J elec 221 W Fremont
- Pauken Louis N tinner Miller-Hays Co h 415 E Poplar
- " Mrs Louise grocer 900 N Sutter h 415 E Poplar
- " Marion G clk r 415 E Poplar
- Paul Max (Valley Machine & Tool Works) h 424 Mariposa
- " Roy T r YMCA
- Paul Jos G lab h 421 W Acacia
- Paulo Ernest lab r 1104 E Church
- " Jas h 1104 E Church
- Paulo Jos lab r 442 W Washn
- " Manuel lab h 442 W Washn
- Paulson Hans gardener h rear 414 W Magnolia
- " Irving carp r 136 W Poplar
- " John r 718 E Main
- Pauw Mrs Wihelmina h 1345 S Hunter
- Pavlich John lab h 242 McDonell
- Pavlovi Mike lab r 2167 S Sutter
- Paxmon Golden chauf r 725 N San Joaquin
- Paxton Elwin R dist mgr Fidelity Mut Life h 210 S Tuxedo
- " Stephen O hosemn Truck Co 1 h 320 Dwight Way
- " Thos J trav agt WPRy h 230 N Aurora
- Payne Barton barber 801 S San Joaquin h 1020 S Sutter
- " Frank L elec h 1043 N Ophir
- " Fred barber h 318 W Washn
- " John W h 1107 E Hazelton

**Continued—**

- " J E carp r 30 N Calif
- " King btblk 39 S San Joaquin r 305 S El Dorado
- " Marion F mach h 420 E 3d
- " Walter F clk h 421 E Jefferson
- Paytes Gus J locksmth r 7 S Center
- Payton Jos salsn h 521c S Calif
- Peacjhey Chas h 1443 McKinley
- Peacock Geo A mgr Miller Products Co r Hotel Clark
- " Wm lab r 41 N Hunter
- Peakman Geo lab Oranges Bros
- Peal Harry bags 136 N El Dorado h 130 W Acacia
- Pearce see also Pierce
- Pearce Alfred J repr SPCo r 421 Mariposa
- " Mrs Dixie h 1545 E Scotts
- " Edw R lab h 533 N Am
- " Geo H cond WPRy h 1263 N Pitgrim
- " Jas M eng h 440 Hawthorne
- " John W (Davis-Heller-Pearce Co) h 105 W Pine
- " Nicholas J mgr Salfield Bros h 421 Mariposa
- " Walter N carp h 331 E 7th
- Pearch Eli lab h 120 St John
- " John lab r 120 St John
- Pearl Jas lab r 519 E South
- " Michael tailor r 227 E Lindsay
- Pearson see also Pierson
- Pearson Albin mech h 15 S Locust
- " Chas B sec Wilkes-Pearson Knutzen Co h 1437 N Monroe
- " Edwin A (Jacobs Apts) h 437 E Fremont
- " Harold B clk r 1437 N Monroe
- " Jas A clk h 1223 E Mkt
- " Jesse W farmer h 1335 E Park
- " John A chauf h 20 W 4th
- " J Frank painter h 1211 N East
- " Wm carp h 2117 E Mkt
- Pease Chas H carrier P O h 528 W Park
- " Howard chauf h 430j E Oak
- " Jos lab h 646 S Pilgrim
- " Laurance N tchr High Sch h 206 E Adams
- " Leland A carmn SERY h 1629 S Stanislaus
- " Mary E clk r 430j E Oak
- Peat Isaac J jan Holt's
- Pechnikoff Mathew lab h 520 W Fremont
- Peck Harlan mach h 1846 S Am
- " Jas chauf h 412 S Eugenia
- " John M mach r 1846 S Am
- " Mrs Mabel r 1846 S Am
- " Wm C salsn h 337 W Acacia

**INSURANCE  
\* LOANS \*  
RENTALS**

**Drown Realty Co.**

**EXCHANGES  
INVESTMENTS  
NOTARY PUBLIC**

410 E. MARKET 184

"HOMES ON EASY TERMS"

TEL. 2093

# GLORIA ICE CREAM

"YOU'LL ENJOY IT" OAK and AURORA Sts. PHONE 640

Peckler Edw H (Peckler & Giovanessi) h 6 E Walnut  
 " & Giovanessi (E H Peckler F C Giovanessi) shoes 523 E Main  
 Pedersen Andrew H sta opr CCTCo h 125 S Pilgrim  
 " Mrs Clara N r 150 Ramona av  
 " Louis W sergt U S Marine Corps h 146 Ramona av  
 " Roy W carmn SERY h 150 Ramona av  
 Pederrezzini John lab h 1637½ E Scotts  
 Pedri Augustino lab h 227 Blain  
 Pedroia Edw mach r 1019 S Calif  
 " Elsie clk r 1019 S Calif  
 " Jas h 1019 S Calif  
 " Jas clk Sciaroni & Co h 828 S Monroe  
 " Jos mech r 1019 S Calif  
 " Rose E bkpr r 1019 S Calif  
 Pedroni Jas cook h 1429 Miner  
 " Jos lab r 1429 Miner  
 Peek Mrs Ida r 130 E Worth  
 " Thos H lab h 510 N Stanislaus  
 Peenstra Wm bldg contr h 125 Kensington Way  
**PEERLESS MILLING CO R B Haley**  
 Pres R C Jeannelle Sec-Treas Fuel and Feed 1040 E Church  
**PEERLESS MOTOR CARS (Stuart Motors Co Inc)** 121-23 N San Joaquin  
 Peffer Edw F (Peffer Music Co) h 434 E Mkt  
**PEFFER MUSIC CO (E F Peffer)**  
 Pianos and Phonographs 40-42 S Calif and 509 E Mkt  
 Pefferling Chas h 5 Washn Apts  
 Peirano Adolph J clk r 1044 N Ophir  
 " Albert J lab r 1445 E Scotts  
 " Estelle stngr r 1445 E Scotts  
 " Ernest P teller Coml Bk r 9 E Ash  
 " Fred jan h 1445 E Scotts  
 " John (Peirano & Ghilotti) h 1312 E Flora  
 " John B mgr Stockton Ice Cream Co h 9 E Ash  
 " Jos h 1044 N Ophir  
 " Louis teller Bk of Italy r 9 E Ash  
 " & Ghilotti (J Peirano F Ghilotti) barbers 904 N East  
**PEIRCE CYRUS & CO O E Sandman**  
 Mgr Investment Securities 803 Coml Bank Bldg  
 Peletz Louis S bldg contr 314 Exchange bldg h 619 Miner  
 " Mrs Tillie r 527 N Harrison  
 Pellanda Jas lab h 1535 E Fremont  
 Pellaton Chas E painter CCTCo h 2039 E Scotts

Pellegrini David D lab h 1427 S El Dorado  
 " Ottavio lab h 1821 S Calif  
 " Peter lab h 1432 McKinley  
 " Vincenzo lab h 726 E 3d  
 Pellegrini Ferdinando jan h 827 N Sierra Nev  
 Pelosi Jerry clk Delta Farmers Prod Co  
 " Louis farmer h 2229 E Sonora  
 Pena Jos lab h 945 S Center  
 " Mrs Sarah A r 224 N San Joaquin  
 Penberthy Mrs Beulah h 101 Ramona av  
 " Jos J blksmth h 111 Ramona av  
 " Marjorie clk r 2115 E Mkt  
 " Wm J blksmth h 2115 E Mkt  
 Pencovic Jos H drugs 20 N San Joaquin r Tracy  
 Penfield Clifford M carmn SERY h 740 E 6th  
 Pengelly John foremn Frederickson Bros h 1426 E Worth  
 " Mrs Susie r 1426 E Worth  
 Pengilly Mrs Belle h 521 N Sierra Nev  
**PENGILLY COMPANY** Lewis Pengilly Pres White Motor Trucks 342 N El Dorado  
 " Lewis pres Pengilly Co r 207 N San Joaquin  
 Penni Mission 128 E Mkt  
 Peninger Fred mech h 1335 S Calif  
**PENNANT CLEANERS (K H Weaver)** 1650 S El Dorado Tel 2380  
 Pennebaker Mrs Annie h 222 S Central  
 " Geo B clk r 545 W Poplar  
 " Geo W (Calif Fruit & Nursery Co) h 545 W Poplar  
 " Searle P draftsman r 222 S Central  
**PENNEY J C CO A E Remboldt Mgr**  
 Dry Goods 520 E Main  
 Pennington I Elmer lab h 1728 S San Joaquin  
 Pennini Olivio h 24 W Sonora  
**PENNZOIL COMPANY THE Geo W P Du Bose** Dist Mgr Lubricating Oils and Greases 424 First Nat Bank Bldg Tel 5281  
 Peffecostal Mission Lydia L Swinton in chg 24 S Grant  
**PEOPLES FINANCE AND THRIFT CO** THE T H Luke Pres F H Clark and P Pezzi V-Pres G T Storey Sec-Treas-Gen Mgr 648 E Main (See bottom lines)  
**PEOPLES GEO E Mgr** Associated Milk Producers h 637 W Oak  
 " Jas A office mgr Cal Auto Supp Co h 1005 N Calif  
 Pepper Alice D h 527 N Lincoln  
 " Chas waiter h 19 Adams Apts



OPTICAL CO.

407 E. MAIN



THOUSANDS of people in San Joaquin County have purchased or built their homes by availing themselves of our loan system. **WHY NOT join those happy home-owners we have helped? THEY WILL BE INDEPENDENT IN OLD AGE.** IF YOU WISH TO SAVE—WE PAY 6% AND 7.2%.

SAN JOAQUIN VALLEY BUILDING & LOAN

11 S. HUNTER ST.  
 TEL. 154 A. M. Noble, Sec.

# CHAS. F. THOMPSON

**GENERAL INSURANCE  
NEW ENGLAND MUTUAL  
LIFE INS. CO.**

710 to 711 F & M Bldg. Tel. 6156

EXCLUSIVE AGENCY

**HARTMANN TRUNKS**

Traveling Bags. Suit Cases.

*Schwartz's*  
LUGGAGE SHOP

305 E. WEBER AV.  
STOCKTON

LADIES'  
**HAND BAGS**  
LEATHER NOVELTIES



**PEPPER—**

" Frank D carp r 320 E Magnolia  
 " Ira A grocer 2020 S Am  
 " Levi glasswkr r 2026 S Calif  
 " Marjorie T clk r 2026 S Calif  
 " Ruth M stngr r 721 Stockton  
 Peppin Edwin B bkpr r 327 S Sutter  
 Peralta D molder r 122 W Mkt  
 " Paul L lab h 34 N Grant  
 " Salvadore rodmn SPCo h 322 E Anderson  
 Perasso Peter elev opr h 18 Claremont Apts  
 Peratto Battiste lab h 107 W Jefferson  
 Perazzo Julia stngr r 34 Alpine  
 " Mrs Mary h 34 Alpine  
 " Peter tanner r 34 Alpine  
 " Richd coremkr r 34 Alpine  
 Percival Foy H clk Gas Co h 745 E 6th  
 " J C salsn E A Test  
 " Mrs Mary B h 218 Lexington  
 Pereich Kalam waiter h 638 E Lafayette  
 Pereyeda Ferdinando lab h 511 E Sonora  
 " Louis lab h 11 Schuring Apts  
 Perez Eloy (Basque Hotel) h 548 S Hunter  
 " Esteban lab r 324 S San Joaquin  
 " Jose lab h 243 W Anderson  
 " Jos lab h 2495 E Washn  
 " Juan tanner r 425 E Vine  
 " Louis lab r 530 W Mkt  
 " Mrs Maria r 511 N Pilgrim  
 " Marie presser Taisen's  
 " Pedro lab h 320 W Main  
 " Mrs Rufina h 324 S San Joaquin  
 Peri Fred h 825 N Center  
 " John J sport editor Record h 429a N Stanislaus  
 " Jos clk P O r 825 N Center  
 " Serafino lab h 2426 E Main  
 Pericle Giuseppe (Prelli & Pericle) h 1830 E Washn  
 Perinunes Pedro lab r 821 S Sierra Nev  
 Perkin Hedley W bkpr h 1155 N Pilgrim  
 " Hedley W Jr cbtmkr r 1155 N Pilgrim  
 Perkins Gladys attdt State Hosp  
 " Mrs Jennie B r 1436 Pinchot  
 " Karl A sec Builders Exch h 1436 E Pinchot  
 " Mrs Rose A h 1429a E Church  
 " Sherman D firemn WPRy h 634 E Lindsay  
 " Wm carp r 1222 N Pilgrim  
 Perrault Geo carp h 1015 S Calif  
 Perrin Ovilla F carrier P O h 442 W Oak

**Continued—**

" Philip G cementwkr h 1327 E Hazelton  
 " Richd J steward h 735 E Sonora  
 Perrini Mrs Mary h 1448 McKinley  
 Perrot Jas R r 725 N San Joaquin  
 Perry Alfred L mgr Pac Guano & Fertilizer Co h 109 Kensington Way  
 " Ardore chemist Sperry's  
 " Arnie A carp h 2004 E Mkt  
 " Mrs Blanche h 421 W Vine  
 " Clarence A baker State Hosp  
 " Cornelius H boxmkr h 721 Hyde Ct  
 " David H h 20 W Vine  
 " Frank R plasterer h 820 W Magnolia  
 " Garrett H salsn r 438 E Washn  
 " Harold Co Cow Tester  
 " Iva B tchr High Sch h 421 W Vine  
 " John M (Melone & Perry) h 1005 N Commerce  
 " Jos eng h 421 S Lincoln  
 " Manuel h 229 S Monroe  
 " Mildred clk r 820 W Magnolia  
 " N Green h 438 E Washn  
 " Roy mech h 1712 S San Joaquin  
 " Sylvia (Alpine Apts) h 438 E Washn  
 " Thos lab r 735 S Lincoln  
 " Walter A conn 45 N Center h Hildreth Lane  
 " Mrs Winifred h 2044 E Main  
 Perryman Glenn h 1345 E Lindsay  
 " Laura B clk r 426 N Am  
 " Mrs Nancy F h 426 N Am  
 " Walter J Constable Court House r 426 N Am  
 Perze John lab r 335 E Jackson  
 PESCE EMILIO C Mgr Pesce & Co r 418 E Tel 5482 M  
 PESCE JOS D (Pesce & Co) h 418 E Tel 5482 M  
 " Valente lab r 306 S Union  
 PESCE & CO (J D Pesce) E C Pesce Mgr Jewelers and Watchmakers 33 S San Joaquin Tel 256 (See backbone)  
 Peterich Herman carmn SERY h 422 E Pine  
 Peterkin Alan chauf h 1114 Arlington  
 Peters Barney waiter r 241 N Hunter  
 " Cass h 538 N Edison  
 " Henry chauf r 19 N Hunter  
 " Ivy F bkpr r 714 E Lindsay  
 " Jack W clk r 529 Miner  
 " Jos F mgr Buhach Producing & Mfg Co h rt 1  
 " Saml peddler h 1448 E Washn  
 " Wm K salsn W L Maxwell h 731 E Oak  
 " Winifred C salsn Weeks Co h 741 E Lindsay

# KRIEGER MOTOR COMPANY I. G. KRIEGER PHONE 448

AUTHORIZED SALES AND SERVICE *Lincoln Ford* Fordson 115-19 S. Sacramento St., Lodi

**CARPET** CLEANING  
LAYING  
REFITTING  
**MATTRESS MAKING**  
**RENOVATING**  
**UPHOLSTERING**

**MANTHEY TENTS**  
**AWNINGS**  
**420 BROS.** Phone **411**  
N. Calif. St. **CANVAS GOODS**

Petersen Adolph T bkpr Stkn Ice & Fuel Co h 1040 N Ophir  
" Albert O grocer 807 E Main h 125b S Grant  
" Alma stngr r 802 N Pilgrim  
" Alma L stngr r 1040 N Ophir  
" Alvin clk r 644 Miner  
" Andrew h 919 S Hunter  
" Andrew carp h 439 S Sierra Nev  
" Mrs Anna mgr Hazel Dell Apts h 537 E Oak  
" Arthur mech r 644 Miner  
" Aug inspr Holt's  
" Aug W watchmn h 1262 N Union  
" Carl tailor r 606 Miner  
" Chris clk r 734 N Calif  
" C Herman painter E J Blanchard h 1252 N Sierra Nev  
" Della solr r 312 N Ophir  
" Mrs Ella h 644 Miner  
" Elizabeth clk r 421a N Am  
" Mrs Elizabeth E h 541c S Sutter  
" Mrs Emily h 1518 N Calif  
" Erna F bkpr r 1040 N Ophir  
" Fred A carp h 537 E Oak  
" Geo lab r 248 W Main  
" Geo J plumber 918 E Main r 904 E Main  
" Hans M carp h 1021 S Harrison  
" Mrs Harriet waiter h 221 E Poplar  
" Harry E plumber h 1623 E Mkt  
" Hazel clk r 1518 N Calif  
" Helen usher r 1021 S Harrison  
" Henry C phys 305 Belding bldg h 1225 N Hunter  
" Jas lab h 110 W 8th  
" Jos elec r 245 N Union  
" Julia clk r 644 Miner  
" Joel R carmn SERY  
" Linus T solr Record h 312 N Ophir  
" Mrs Louise h 825 W Poplar  
" Lulu supervisor PT&TCo r 421 N Am  
" L Vinton circ mgr Record h 302 E Wyandotte  
" Mrs Millie h 1119 W Oak  
" Mrs Minnie h 321 E Hazelton  
" Oscar mech Stkn Fire Brick Co  
" Oscar F watchmn h 529 W Lindsay  
" Oscar O lab r 321 E Hazelton  
" Oscar W chauf h 19 N Sierra Nev  
" Oscar W salsn Fuller & Co h 222 N Tuxedo  
" Peter lab r 735 S Lincoln  
" Peter A lithographer h 253 E 8th  
" Raymond mech r 19 N Sierra Nev  
" Mrs Ruth needlwkr r 1205 N El Dorado  
" Ted lab r 712 E Main  
" Thos carp h 730 E Sonora  
" Valdemar grocer 1448 E Sonora h 419 S East

Continued—

" Virginia L clk r 541c S Sutter  
" Wm B colr F A Gummer h 330 Mariposa  
Petrakos Chris (Lunchette Cafe) h 504 N Am  
Petrequin Theophile bkpr r 1344 Channel  
Petri Elder attdt State Hosp  
" Frank lab h 1220 S Union  
" Marcello lab h 1220 E Clay  
Petrie Robt A elec C E Stanley h 930 N Commerce  
Petrini Efren T molder MFCo h 245 W Jefferson  
" Julio lab h 642 E Church  
Petrino Peter cook r 642 E Church  
Petroni Florindo (Swiss-Italian Restaurant) h 28 W Clay  
" Louis painter r 103 S Center  
Petross Bernadine tel opr r 1720 S Calif  
Petry Mrs Emma h 721 E Oak  
Pettijohn Thos M mech Sattui Bros Motor Co h 515 S Stanislaus  
Pettit Jerry lab State Hosp  
Petty Alfred C telg opr r 1122 Miner  
" Mrs Aurora B h 537 E North  
" Erma R clk r 537 E North  
" Francis M carp HMCo h 233 W 4th  
" Geo C foremn F A Gummer r 536 S Calif  
" Mrs Ida h 102 Fair Oaks av  
" Lucile I bkpr r 537 E North  
" Marvin lab r 50 N Center  
Pettyjohn Flossie clk r 2220 W Sutter  
" Mrs Margaret h 2220 W Sutter  
Petzinger Casper R farmer h 229 S Sutter  
" Ernest W clk S Oil Co h 1721 Berkeley  
" Mrs Maude grocer 1325 N Lincoln  
Peyregne Louise (Dias Hotel) h 110 S Center  
Peyton Edmund R soft drinks 230 E Main h 1132 E Washn  
" Harry W credit mgr Shaw Co r 1112 E Washn  
" Lyle civ eng City Eng h 930 N Commerce  
" Mrs Mary h 1112 E Washn  
" Raymond barber r 545 Miner  
" Mrs Sarah h 545 Miner  
Pezas John (Stkn Cigar Store)  
PEZZI PETER (Foppiano Solari & Co) V-Pres Peoples Finance and Thrift Co h 329 N Calif  
Pfeifer Mrs Philipina h 1324 S Grant  
Pfeiffer Mrs Maud S hairdresser 35 N Sutter  
" Robt W watchmkr Glick & Son h

**SAN JOAQUIN**  
**DETECTIVE**  
**BUREAU**  
J. T. MCKINDSEY  
MANAGER  
LICENSED AND BONDED  
Correspondents in all principal cities  
PHONE 2168  
**SMITH & LANG BLDG.**  
**STOCKTON, CAL.**

**Carey**  
FIBEROCK  
Asbestos Roofing  
PHONE 24

**ROOFINGS of Every Kind**  
ASBESTOS SHINGLES, BUILDING PAPER, SLATE  
ROOFING, DEADENING FELT, EXPANSION JOINTS  
**SIMPSON-GRAY LUMBER CO.**  
COMMERCE AND SONORA STREETS



187

# VALLEY LAUNDRY

**A. M. CLINE - - - Pres.**  
**C. N. HODGES - V-Pres.**  
**W. D. HUFFAKER - Sec.**  
**We Use 'Refinite' Softened Water Only**

**Tel. 381. 1235 E. Lindsay St.**



**Southwell-Hunter Auto Co.**



245 N. El Dorado Street  
 Stockton

**PFEIFFER—**

- " Mrs Velma h 614 E Sonora  
505 N Grant
- Phelan Mrs Annie E h 304 E Vine
- " Bernard F spec agt SPCo h 1160 N  
Sierra Nev
- " Edgar A towermn h 1125 E Church
- " Evelyn music tchr r 304 E Vine
- " Frances I asst Six & Carr r 329 W  
Poplar
- " John M farmer h 329 W Poplar
- " M Lila tchr r 329 W Poplar
- " Stephen F Jr clk r 304 E Vine
- " Walter D plumber h 129 Della
- Phelps John F elec Gas Co h 1728 S  
Hunter
- Philbrick Mrs Anna h R 2 Fremont  
Park Apts
- " Chas timekpr r 17 N Calif
- " Frank E painter HMCo h 821 N Am
- " Grace G supt pub health nursing  
S J Local Health Dist r R 2 Fremont  
Park Apts
- " Havilah H cond h 541d S Sutter
- Philipson Mrs Emma L sport gds 25  
E Main h 248 S Union
- Phillipino Tilden lab r 547 E Sonora
- Phillips Andrew lab h 521 McCloud
- " David A grocer 1201 N Center
- " Edw H mach h 425 E Jefferson
- " Mrs Elizabeth h 123 E Park
- " Frances clk CCTCo
- " Geo clk H-BCo h 124 E Walnut
- " Geo H elec h 427 Mendocino
- " Jas h 108 E Anderson
- " Mrs Jennie E clk Mrs E A Davison  
h Stkn Acres
- " Ruth dep Co Supt of Schools r 123  
E Park
- " Sidney E musician Loew's State  
Theatre
- " Wendell W draftsmn PG&ECo
- " Wm driver J W Musick h Burkett  
Gardens
- " Wm C salsn h 332 N Union
- Philo Arthur D detective Police Dept  
h 1215 W Poplar
- Philomathean Club 1000 N Hunter
- Phinney Burr D meat ctr h 225 S Stan-  
islaus
- Piansola Bernardo lab r 306 S Union
- Picardo Giacomo lab r 326 S Monroe
- " Jos lab h 326 S Monroe
- Picart Mrs Annie h 1611 S San Joa-  
quin
- Piccardo Frank buyer Ennis-Brown Co  
h rt 4
- " Peter J (Vignolo & Piccardo) h 337  
W Vine
- Piccetti Frank A driver h 420 E Rose
- " Naomi stngr r 420 E Rose

- Piccinini Fabio (Hotel D'Italia) h 1426  
E Oak
- " Mazzinio lab h 121 S Commerce
- Pickard Claude lab r 431 E Main
- " Jas clk r 431 E Main
- " R H sta eng WPRy
- Pickering Walter E eng WPRy h 1305  
E Weber
- Pickett Loren P clk Holt's h 320 E  
Magnolia
- Piedmont Hotel (Jas Viviano) 122 W  
Mkt
- Pierce see also Pearce
- Pierce Abe W tmstr h 431 Mendocino
- " Adele stngr r 329 E Park
- " Alfred I eng h 1502 E Washn
- " Catherine M tel opr r 730 Miner
- " Claude A painter h 436 W Jefferson
- " Claude D lab r 431 Mendocino
- PIERCE CYRUS & CO O E Sandman**  
Mgr Investment Securities 803  
Coml Bank Bldg
- " Earl N patternmkr h 1527 E Scotts
- " Elizabeth tel opr r 6 S Ophir
- " Mrs Ellen C h 6 Knutzen Apts
- " Elsie E tel opr r 730 Miner
- " Geo driver h 1113 Channel
- " Geo W clnr r 1502 E Washn
- " Gladys M nurse r 423 E Park
- " Harry R timekpr PG&ECo r 729 E  
Main
- " Henry A lab r 431 Mendocino
- " Mrs Inez L h 605 Channel
- " John lab r 720 E Washn
- " John S carmn SERY h 541 E Wyan-  
dotte
- " Jos E watchmn r 640 E Main
- " Mrs Julia G r 436 W Jefferson
- " Roy mech h 1204 E Sonora
- " Wesley farmer r 431 Mendocino
- Piercy Saml J salsn Stkn Lbr Co h  
344 W Poplar
- Pierotti Wm mach h 663 Fair Oaks av  
Pierson see also Pearson
- Pierson Earl M baker h 1320 E La-  
fayette
- " Gus mech r 322 S Pilgrim
- " Jos T clk r YMCA
- " Major B salsn h 743 E Oak
- " Robt driver W W Imp Lndy
- Pierucci Frank lab r 128 S Harrison
- " John lab h 1321 Miner
- " Sebastian lab h 128 S Harrison
- Pigg Coy chauf h 1851 S San Joaquin
- " W L lab r 1016 S El Dorado
- PIGGLY WIGGLY CO (F L Sims T L**  
Houston) Grocers 323 E Mkt,  
Weber cor Calif and 916 N East
- Pigozzi Fred mach r 438 W South
- " Pedro lab h 438 W South
- " Rita clk Donovan & Co

# THE LODI NATIONAL BANK

COMMERCIAL - SAVINGS - SAFE DEPOSIT **POVED** PINE COR. SACRAMENTO ST.  
 TEL. 77 LODI, CAL.

188



# MILLS MERCANTILE AGENCY

710 COMMERCIAL BANK BLDG.

PHONE 2442

L. A. MILLS, Attorney

COLLECTIONS ANYWHERE Send Us Your "Slow Pay" Accounts

Pike Albert L carrier P O h 1115 N Sutter  
 " Albina L tel opr r 1115 N Sutter  
 " Chas E furn 118 N Calif h 829 W Vine  
 " Harrie C clk S Oil Co h 1328 Channel  
 Pilati L Marco farmer h 2213 N El Dorado  
 Pilger Geo A clk P O r 215 E Anderson  
 Pilone Pompeo optician h 414 S San Joaquin  
 Pillsbury Edw D bkpr State Hosp h 405 Blain  
 " Nettie h 2417 E Lafayette  
 Pimentel Mrs Florentina h 320 W Main  
 Pina R F mach r 421 N Calif  
 Pinard Leonard A salsn Doan Co  
 Pinasco Antonio lab h rear 2122 E Scotts  
 " Aurelio lab h 1849 E Church  
 Pinckney Mrs Emily A h 11 E Wyandotte  
 Pine John r 1321 E Oak  
 Pingree Chas B foremn Am Carton Co h 928 N Pilgrim  
 Pini Frank lab r 219 S Stanislaus  
 Pinkus Harry clothing 11 S Center  
 Piombo Benj lab h 448 S Locust  
 " Benj molder MFCo h 2026 E Sonora  
 " Benj Jr lab r 448 S Locust  
 " Eugene L clk r 448 S Locust  
 " Lena clk r 448 S Locust  
 " Rico lab r 448 S Locust  
 Pioneer Candy Co (F P Westbrook) 15 W Oak  
**PIONEER ROOT BEER STORE (F P Westbrook W A Thurner) 444 E Main**  
 " Tamale Factory (J and P Constanza O Barbara) 19 N Calif  
**PIONEER TRUCKING CO (C L McPherson) 748 S Union Tel 2215 (See p 2)**  
 Piper Denton C mach h 1036 N San Joaquin  
 " Florence M milliner r 1036 N San Joaquin  
 " Henry F painter h 1531 E Oak  
 " Roy E lab r 1230 E Hazelton  
 Piraino Anthony barber 226 E Mkt h rt 4  
 " Caroline ftr Levy Bros r 118 W Anderson  
 " Felici h 118 W Anderson  
 " Frank salsn Dunne's h 121 E Anderson  
 " Josephine clk r 118 W Anderson

Pirro Louis lab r 2022 E Sonora  
 " Marguerite clk r 2022 E Sonora  
 " Pietro lab h 2022 E Sonora  
 Pisenti John (Commercial Trucks) h 102 E Clay  
 Pitman Mrs Mary F h 10 Budd Apts  
 Pitt Alfred blksmith r 232 E Taylor  
 " Mrs Lucretia J r 420 N Am  
 Pitto Vincenzo lab r 306 S Union  
 Pitzen Herman E salsn W X Clark h 1009 S Sutter  
 Pizzozzi Atillio mech r 438 W South  
 Pizzi Chas lab Elec Plan Mill  
 Place Walter N machhd Nat Paper Prod Co h 1128 S Van Buren  
 Plafker Harry H (Empire Tailors) r 309 E Main  
 Platt Myron driver h 1909 S Calif  
 Plate Mrs Mabel A h 120 S Madison  
 Platek Emma stngr r 346 E Worth  
 " Jacob R yardmn SPCo h 329 S Grant  
 " Revella clk r 329 S Grant  
 Plato Angelo lab h rear 1236 E Lindsay  
 Platt Produce Co (R C Platt J W Barrett F J Beaton (L A) 32 W Weber  
 " Roscoe C (Platt Produce Co) h 232 E Oak  
 Plaza The (Mrs Hilda Spencer) fur rms 35 N Hunter  
 " John lab Stkn Ice & C S Co  
 Pleasant View Rooms (Mrs A M Lind) 841 E Main  
 Pleasanton House (Mrs Anna Feldman) 233½ E Weber  
 Plecarpo Jos A pres Sterling Building Co h 2111 N Madison  
 Pleisch Walter E sawyer h 1156 N Union  
 Pleth V phys 402 Belding bldg r 39 N Calif  
 Plotkin Philip grocer 108 W Clay h 112 same  
 Plumb Eugene R asst traffic mgr Cham of Com h 515 Court  
 Plummer Mrs Belle C, C S prac 322 1st Nat Bk bldg h 1135 N Center  
 " Danl L clk Hickinbotham Bros h 629 E Lindsay  
**PLUMMER JOHN A Judge Superior Court Dept 2 h 1135 N Center**  
 " John H h 617 W Vine  
 Pluter David clk r 1328 S Hunter  
 Pochelu Mrs Corinne (Hotel Wayne) h 234 E Mkt  
 " Peter baker h 234 E Mkt  
 Podesta Jos B h 5 E Maple  
 " Mrs Mary h 214 Grove  
 Podesto Elizabeth clk r 953 Pleasant  
 " Irene stngr r 953 Pleasant  
 " Jos lab h 322 W Washn

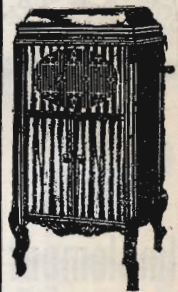

**Brunswick  
 PHONOGRAPHS  
 VICTROLAS**



**'AMPICO'  
 AND OTHER  
 PIANOS**



**GRAND  
 PIANOS  
 McNEIL  
 & CO.**

**630 E. MAIN ST.  
 TEL. 735**

**STOCKTON SHEET METAL WORKS**  
 All Kinds of TIN, COPPER 189 GALVANIZED IRON WORK  
 37 N. American St. Phone 354

# HOME LAUNDRY

PHONE 164

"YOUR BEST FRIEND"

432 E. Channel St.

FINISHED WORK UNEXCELLED. DRY WASH AND ROUGH DRY



**John Deere Implement Co.**

Plows  
Harrows  
Tractors  
Planters  
Seeders  
Cultivators  
Hay Tools  
Mowers  
Rakes  
Harvesters  
Wagons  
Hardware

811 E. WEBER AV.

Phone 1531

R. L. BERVE, Mgr.



**PODESTO—**

" Kathryn stngr r 953 Pleasant  
" Mrs Mary h 953 Pleasant  
Poe Ruth E tchr City Schs r 130 Sperry  
Poekel Carl inspr Holt's h 1341 E Anderson  
Poetker H F lab r 115 S Stanislaus  
Poggie Giobato B farmer h 848 S Pilgrim  
Poggio Angelo mach h 1327 E Park  
" Giuseppe cook r 234 W Mkt  
Pohle Louis H ins 8 Bk of Italy bldg h 305 Waterloo rd  
Pohlman Howard C clk r 620 Miner  
Poirier Josaphat A colr 1004 Coml Bk bldg h 418 Ellis  
" J A h 14 Albertson & Drais Apts  
Polanich John W mach h 602 E Anderson.

**POLETTI FELIX** Real Est Res Agt  
Great Am Fire Ins Co 440 E Mkt  
Tel 6154 h 935 W Poplar

Polfer Chas W (Green Line Trucks) r 812 E Oak

" Nicholas F (Green Line Trucks) h 814 E Oak

Police Dept W L Walker chf 115 Bridge

" Court W H Atherton Judge 124 Channel

Polizzi Antonio lab h 1139 S Van Buren

**POLK-HUSTED DIRECTORY CO A A**  
Anderson Mgr Pubs Stockton City and San Joaquin County Directory  
P O Box 687 Sacramento

**POLK R L & CO A A** Anderson Mgr  
Directory Publishers Everywhere  
P O Box 687 Sacramento

Pollard Bros & Williams (Geo and S T Pollard L V Williams) gen mdse 14 Cross

" Geo (Pollard Bros & Williams) h 14 Cross

" Stephen T (Pollard Bros & Williams) h 309 S Tuxedo

Pollastrini Eugene clk r 837 Miner

Pollock Albert sign writer Douglas & Hamilton h 14 Alpine Apts

" Mrs Sarah A r 224 W Poplar

Pollum Mrs Sue C elev opr h 534 E Wyandotte

Polly Ann Bakery (H L and J P Cowen) 831 E Main

Polston Mrs Lecta h 709 E Mkt

Pometta Candido restaurant 215 N El Dorado

Pomorsky Jos H barber h 920 S Stanislaus

" Paul r 920 S Stanislaus

Pomponio Louis (L & N Pomponio) h 2055 E Church

" L & N (Louis and Nicholas) tailors 6 E Main

" Nicholas (L & N Pomponio) h 1214 S Madison

Pond John C salsn r 1219 N El Dorado

Ponso Peter jan Coml Bk bldg

" Simon jan h 317 W Mkt

Ponting Arthur E mgr Blyth Witter & Co r Yosemite Club

Ponto Gustav F hauling contr h 132 W Flora

" Henry G chauf r 132 W Flora

Pool Alma M tchr High Sch r 1375 Yosemite

" Ernest K salsn r 627 Channel

" Haidee tchr City Schs r 1375 Yosemite

" Hugh O painter h 623 Sharon

" Modayne bkpr C Shirek

" Thos G dep City Supt of Streets h 1375 N Yosemite

" Wm A miner h 3010 N San Joaquin

Poole David J boiler mkr S I Wks h 418 N Harrison

" Edna F cashr PT&TCo r 1148 N 1st

" Frank foremn Holt's h 235 E Fremont

" Frank J eng r 646 E Lafayette

" Norine clk Rosenthal's  
Pooley Ernest E opr Gas Co h 518 S Grant

Poore Edw C clk h 821 Channel

" Edw E expmn r 622 N Stanislaus  
Pope Mrs Alice A h 817 W Park

" Fred B ast eng SPCo h 517 N Monroe

" Harold M mech G A Sanguinetti h 826 E Anderson

" Helen waiter r 812 E Oak

" Kate clk r 812 E Oak

" Mrs Laura E asst Pope & Smith h 307 Home Apts

" Myra asst B C Wallace r 307 Home Apts

**POPE OSCAR C** (Pope & Smith)  
County Coroner h 620 W Magnolia

" Richd B painter h 231 W 6th  
" Mrs Ruth A h 812 E Oak

" Whitney B (Hawkeye Drug Co) h Country Club Boul

**POPE & SMITH** (O C Pope A H Smith) Funeral Directors Sutter cor Fremont

Poppewell Arthur H mech h 2528 E Mkt

" Roy R lather h 1534 S Sutter

" Sydney A carrier P O h 30 N Stanislaus

**POPULAR RESTAURANT & GRILL**  
(Chas Miloslavich) 330 E Weber

PHONE 880

343 E. WEBER AV.

# STITT'S-SATISFACTORY-SERVICE

— WE INSURE ANYTHING —

190

# MOTOR SHOP

## Electric Motors

REPAIRED, REWOUND, INSTALLED, SOLD OR RENTED  
PUMPING and LIGHTING PLANTS

C. E. STANLEY, Prop. 511-13 CHANNEL ST. PHONE 948

Porcherot Victor (Stockton French Lndy) h 1347 E Main  
 Porchini A D clk r 20 E Ash  
 Porta Chas S sculptor 846 S Calif r 919 S Stanislaus  
**PORTABLE WIRELESS TELEPHONE CO G A Turner Pres 902 Coml Bk Bldg**  
 Porteous Hardy r 1346 E Lafayette  
 " Russell C barber h 727 E Weber  
 " Thos T h 1346 E Lafayette  
 " Verna bkpr r 1856 S San Joaquin  
 " Viola typist r 1003 W North  
 Porter A R foremn PG&ECO  
 " Edw C carp h 2213 Marsh  
 " Edw R clk E A Test h 2124 E Hazelton  
 " Grace L tchr Co Schs r 198 Ramona av  
 " Lois clk Otto Kern  
**PORTER T LEROY City Treasurer h 1905 N Calif**  
 Portillo Mrs Angela M (Spanish Kitchen) h 122 S Calif  
 " Frank tamalemkr h 122 S Calif  
 Portola Rooms (Mrs Belle Pro) 335 S San Joaquin  
 Portuguese-American Grocery J F Mendonsa mgr 34 S Center  
 Possadore John lab h 3684 N Sutter  
 Post Frank M capt ITCO  
 " Fred B carrier P O r 636 W Flora  
**POST OFFICE E R Hawley P M, O E Dietze Asst A H Hodson Supt Mails Calif cor Mkt Stations Poplar cor East and El Dorado cor Lafayette**  
 " Peter D lab r 442 S Union  
**POSTAL TELEGRAPH-CABLE CO M S Badger Mgr 44 S Sutter Tel 101**  
 Poston Harry E eng S Oil Co h 745 N Sierra Nev  
 Potenti Mrs Caterina midwife h 111 E Sonora  
 " Jos r 111 E Sonora  
 Pothos Mrs Bessie h 1228 W Willow  
 Potter Mrs Adeline h 2035 E Sonora  
 " Bert lab r 620 S Lincoln  
 " Chas W capt police h 321 E Clay  
 " Check R carp h 620 S Lincoln  
 " Edw E cbtmkr Sidney Potter h 145 W Willow  
 " Fred A florist r 1221 N Monroe  
 " Fredk E minning h 1221 N Monroe  
 " Geo L teller Coml Bk h 718 W Oak  
 " Mrs Goldie A h 511 W Acacia  
 " Grover L chauf r 530 E Main  
 " Guy lab r 620 S Lincoln  
 " G brkmn WPRy r 904 E Main  
 " Jas carp h 1904 S Calif  
 " John R jan Pub Liby

Continued—

" L Harold clk h 1124 Pinchot  
 " Mary h 426 N Am  
 " Orlando M vulc 232 N Sutter r 802 N Calif  
 " Seth N clk h 420½ E Church  
 " Sidney planing mill 36 N East h 156 W Ash  
 " Valera stngr r 321 E Clay  
 Potts Alva M lab h 509 Miner  
 " Geo E clk J Ghiglieri h 714 N El Dorado  
 Poulas Thos lunpr 17 N El Dorado h 528 S Am  
 Poulo Jas mach h 1117 E Sonora  
 Poulsen Nels N mach h 203 Hiawatha  
 Poulter David clk S Newstadt h 1328 S El Dorado  
 Pound Geo W eng h 1425 S Calif  
 Powell Annie M tchr City Schs r 1130 N Sutter  
 " Mrs A E attdt State Hosp  
 " Barton J (B J and D R Powell) h 44 W Acacia  
**POWELL BARTON J AND DEWEY R Physicians Eye Ear Etc 603-7 F & M Bldg**  
 " Chas J bldg contr h 613 W Flora  
 " Clay H (Powell & Keller) h 144 E Walnut  
 " Mrs Cyralda h 1023 N Pilgrim  
 " Dewey R (B J and D R Powell) h 1555 N Hunter  
 " Edw lab r 1023 N Pilgrim  
 " Mrs Emma r 33 E Ash  
 " Ernest lab r 1023 N Pilgrim  
 " Fannie h 1130 N Sutter  
 " Geo mach h 427 S Lincoln  
 " Geo Jr clk r 427 S Lincoln  
 " Mrs Henrietta M h 1038 N San Joaquin  
 " Isaac W bldr Stephens Bros h 1135 N East  
 " Jas deckhd r 613 W Flora  
 " Luella E bkpr Stkn Guaranty Title Co h 1 Somerset Apts  
 " Percy M salsn r 1405 S San Joaquin  
 " Richd painter Robt Powell h 224 N Grant  
**POWELL ROBT Building Contractor Mill Work Sash Doors and Screens 945 E Lindsay Tel 2612 W h 1705 N El Dorado (See bottom lines)**  
 " Robt A eng r 224 N Grant  
 " Robt C clk r 1023 N Pilgrim  
 " Ruth E tchr City Schs r 1038 N San Joaquin  
 " Verda clk r 530 E Oak  
 " Wm J therapist h 420 S Sutter  
 " Zilla W stngr r 613 W Flora  
 " & Keller (C H Powell B F Keller) opticians 31 S San Joaquin

**W. P. FULLER & CO.**  
 218-24 S. Aurora St.  
 STOCKTON  
 Manufacturers and Dealers in  
**PIONEER WHITE LEAD PAINT**  
 PURE PREPARED PAINT  
 ACIFIC RUBBER PAINT  
 Oils, Colors, Varnishes, Etc.

# THE PEOPLES FINANCE AND THRIFT CO.

PHONE 648 OF STOCKTON, CAL. GRANVILLE T. STOREY, MGR.  
**Loans to Salaried People 648 E. MAIN ST.**

191

**DIETRICH****RENTALS  
FARM LANDS****&****REAL ESTATE  
GEN. INS.****LEISTNER****26 S. SAN JOAQUIN****W.  
J.  
HARRISON****FURNITURE  
CARPETS  
DRAPERIES****Wedgewood  
Stoves and  
Ranges****410-18  
E. MAIN  
STOCKTON,  
CALIF.****PHONE 2182**

Power Jas J sec Stkn Mchts Assn Rating Bureau r 921 S Sutter

" John H h 921 S Sutter

" Paul J lab h 1205 N San Joaquin

Powers Andrew caller WPRy h El Ricardo

" Arthur L lather h 522½ E Sonora

" Ashley S carp h 41 S Ophir

" A J h 17 Calif Apts

" Chas L h 525 N Grant

" Christine asst Edw Cureton r 1119 W North

" Chas W r 1143 W Fremont

" David E mech r 1143 W Fremont

" David F boat bldr Colberg Boat Wks h 1143 W Fremont

" Mrs Emma L h 335 E Jackson

" Franklin clk r 525 N Grant

" Geo A clk h 920 Miner

" Mrs Harriett clk Levy Bros h 136 S Sutter

" Wm lab r 406 S San Joaquin

" W Ellen hairdresser r 525 N Grant

Powelson Rev Leo asst St Gertrude's Catholic Ch

Poynor Edna I tchr City Schs h 1060 W Vine

" Nellie A bkpr r 1060 W Vine

Prahser Bros (Frank Jr and H H) cigars 33 S Calif

" Frank Jr (Prahser Bros) h 112 E Clay

" Harry H (Prahser Bros) r 323 E Magnolia

" Mrs Mary h 323 E Magnolia

" Minnie stngr r 323 E Magnolia

" Rudolf hosemn Corp Yd SFD h 1506 S Hunter

" Tillie J asst Pub Liby r 323 E Magnolia

" Wm plumber h 2204 E Sutter

" Wm B r 323 E Magnolia

Prandini Oresto h 1133 E Mkt

Prater Chas M grocer 26 S Sierra Nev

" Webster C fruit buyer h 337 N Grant

" Wm F bkpr Delucchi Compodonica &amp; Solari h 315 W Poplar

Prather Benj F r 1111 N Eidson

Prato Angelo G vineydst h 924 N Ophir

" Augustino lab h 45 S Van Buren

" Mrs Catherine h 228 N Grant

" Domenico lab h 1728 E Washn

" Eda clk r 45 S Van Buren

" Elsie smstrs r 45 S Van Buren

" John lab r 228 N Grant

" Tony mech r 45 S Van Buren

Pratorius Andrew farmer r 915 Channel

Pratt Edwin W real est h 809 E Lindsay

Continued—

" Mrs Emma h 2040 E Main

" Fred lab h 12 Schuring Apts

" Millard W barber h 108 W Mkt

" Robt W elec W A Murphy h 509 N Lincoln

Pratter Robt J lab h 424 S Harrison

Pratto Angelo D clk r 2140 E Church

" Mrs Mary h 2140 E Church

Pray Mrs Anna r 340 E Flora

Precissi Pietro lab h 729 S Van Buren

Preece F M h 705 Miner

Prelli Caesar (Prelli &amp; Pericle) h 246 W Worth

" &amp; Pericle (C Prelli G Pericle) horseshoers 138 E Lafayette

Prendergast Nora waiter State Hasp

Preshner Mrs Ethel, C S prac 310 F &amp; M bldg h 2001 N Madison

" Ralph A (Star Towel Co) C S prac 310 F &amp; M bldg h 2001 N Madison

Prestley Geo H bldg contr h 521 N Van Buren

Presto Jos lab h 1020 S Commerce

" Mario lab h 1021 S Commerce

Preston Edw H lab r 1016 N Harrison

" Ella L tchr Co Schs r 1016 N Harrison

" Emil A mech h 1016 N Harrison

" Hazel clk r 128 E Sonora

" Henry T bkpr r 1016 N Harrison

Previtali Silvio clk r 217 S Sutter

Prevocational School C F Fisher prin Weber cor Pilgrim

Prewett Mrs Atilla h 336 S Stanislaus

Pribyl Mrs Elizabeth M opr PT&amp;TCo h 23 W Anderson

Price Chas I carmn SERY h 214 N Aurora

" Elmer D driver h 243 W 4th

" Evelyn clk r 937 N Sutter

" Guy E sign writer Rosenthal's h 1909 McKinley

**PRICE HARMON E Physician and Surgeon 213-14 Elks Bldg Tel 827 h 633 Baker Tel 4957**

" Henry D tchr h 104 W Park

" Jesse F repr WPRy

" Louis W h 937 N Sutter

" Myrtle clk h 14 San Carlos Apts

" Ralph E (Packard &amp; Price) h 1430 E Park

" Walter W carp h 228 S Sierra Nev

Pricolo Anthony driver h 1620 S San Joaquin

" Anthony meat ctr h 546 S Am

" Jas lab h 2136 E Scotts

" John chauf r 2136 E Scotts

" John A salsn r 846 E Washn

" Mary clk r 1104 E Sonora

" Michael grocer 414 S Union h 1104 E Sonora

**EXTRA COPIES of this DIRECTORY**

Can be secured by addressing

**R. L. POLK & CO.****P. O. BOX 687  
SACRAMENTO, CAL**

192

# B. C. WALLACE MORTICIAN

TEL 2591

## Stanislaus Cor. Channel St. WALLACE AMBULANCE SERVICE

STOCKTON, CAL.

Pidgeon Jefferson D lab r 328 E Magnolia  
 Priestley S Floyd phys 212 Belding bldg h 202 W Poplar  
 Primrose Jos batterymn Kitt & Co h 2230 Alma  
 Prince Frank R dentist 105 E Main h 141 W Walnut  
 "Tessie R dressmkr r 1314 E Sonora  
 "Wm M Indywkr r 330 S Pilgrim  
 Princeton The (Mrs Fanny Helmore) fur rms 39 S Calif  
 Prindle Edw L salsn Dinubilo & Co h 1130 W Vine  
 Pringle Mrs Ruby h 645 E Lindsay  
**PRINTERY THE (Stamper & Ciari)**  
 123 N Sutter Tel 528  
 Prioli Giovanni lab r 46 S Aurora  
 Prior Mrs Almira D h 1615 S Stanislaus  
 "Earl S lab r 1615 S Stanislaus  
 Pritchard Moses attdt State Hosp  
 "Vernon P h 420 E Magnolia  
 Pritchett Geo E milker State Hosp  
 Privat Bernard draftsman Webster Webster & Blewett h 226 Ramona av  
 Pro Mrs Belle (Portola Rooms) h 335 S San Joaquin  
 "John B waiter h 335 S San Joaquin  
 Probation Officer J A Norwood Court House  
 Proctor D T brkman WPRy r 17 N Calif  
 "Mrs Frankie r 611 E Mkt  
 "Harriet E Indywkr r 1114 Miner  
 "Jos F freighter h 1525 E Oak  
 Prohozen Jos blksmith h 2200 S Van Buren  
 Prosser A V salsn r 11 N Calif  
 "Henry r 1345 E Washn  
 Prothers Ralph E clk r 40 W Maple  
 Proudfit Benj G clk r 719 Miner  
 Prouse Gust mech Sterling Pump Wks h 120 E Magnolia  
 Prouty C S eng WPRy r 640 E Main  
 "Mrs Ella h 1202 E Lindsay  
 "Merlin salsn r 1202 E Lindsay  
 "Orrin M mech HMCo h 1140 Miner  
 Prowse Mrs Annie E h 1233 W North  
 "Lill stngr r 1233 W North  
 "Louis F clk SPCo h 4 Argonne Apts  
 Prucha Wm watchmkr h 407 Miner  
 Pruett Mrs Mary E h 635 N Pilgrim  
 Prutteisser Fred farmer r 318 N Grant  
 Pryor Alfred E gen agt Cal Nav & Imp Co h 1440 N Center  
 "Mrs Minnie cook Dameron Hosp  
 "T L h 31 W Magnolia  
 Public Administrator L B Dunn Foltz  
 Rendon & Wallace attys 305 Wilhoit bldg

**PUBLIC DRUG CO (E L Wright)** 247 E Weber  
 "Employment Bureau State of Calif F W Waterman mgr 35 N Center  
 "Library H O Parkinson libr Mkt cor Hunter  
 Puccinelli Chas lab r 1214 E Scotts  
 "Dante coremkr MFCo h 1145 E Clay  
 "Gabriel lab h 1214 E Scotts  
 "Stella stngr r 1214 E Scotts  
 Puccini Robt h 235 S Commerce  
 Puchmuller Henry F W shipwright r 327 E Washn  
 Puenbo Rico clk Piggly Wiggly Co  
 Puerta Martin lab h 433 S Stanislaus  
 Puffer Herbert W shoemkr State Hosp h 1422 Roosevelt  
 Pugh Raymond B lab h 1734 S Calif  
 "Robt D salsn Lauxen & Catts h 926 N Sutter  
 Pulas Theo T sec foremn SPCo h 319 N Sacramento  
 Pulaski Harold mech r 310 Miner  
**PULICH GEO W (Woodlee-Pulich Printing Co)** h 1434 Oxford  
 "Louis h 11 S Ophir  
 "Nick nurserymn h 1438 Oxford  
 Pula Mrs Susan r 611 E Church  
 Puppo Mrs Amelia h 527 S East  
 "Anthony mgr Rosenthal's Sales Stores h 533 S Grant  
 "Gio B mgr Italian-American Realty Co h 620 N Monroe  
 Purdy Hiram W lab h rear 520 S Calif  
 Purin Nicholas L cook h 421 E Fremont  
 Purinton Geo B mech h 45 W Park  
 "Thos G mech Lambert Bros h 1936 E Main  
 Puritan Mrs Mary r 548 E Park  
 Purves Mrs Mary h 10 N Stanislaus  
 Purvis Elizabeth typist r 540 W Magnolia  
 "S J yardmn SPCo r 11 N Calif  
 "Edwin A farmer h 821 W Oak  
 "Ivan D solr Humphreys & Matthews h 625 N San Joaquin  
 "Jesse A circ mgr Independent h 309 E Poplar  
 "Lawrence E salsn h 4 Albertson & Drafs Apts  
 Pye Kathleen M tchr High Sch r 1246 N Sutter  
 Pyeat Francis J lab r 242 W Clay  
 "Mrs Sarah E h 242 W Clay  
 Pyeritz Harold W clk S Oil Co h 306 Home Apts  
 Pyle J W attdt State Hosp

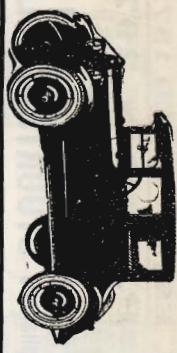

**CUTTING & LUSIGNAN**  
 231 N. CALIFORNIA ST.  
**SALES: SERVICE**  
 TEL. 1432  
 STOCKTON

*Franklin*  
**MAXWELL**

# VANS MANUFACTURING CO.

Manufacturers of VANS DOUBLE SUCTION PUMPS AND ELBOW CHECK VALVES

TEL. 324 J 519 N. CHURCH ST. 193 LODI, CAL.

**REAL ESTATE**  
**INS.**  
SUBDIVISIONS  
17 S. SAN JOAQUIN

Est'd  
**L. M. CUTTING & CO.**  
1860

**FARM LANDS**  
**LOANS**  
A SPECIALTY  
Tel. 176. STOCKTON

**ESTABLISHED 1871**  
**P. O. Box 297**  
**Phone 2336**  
**CLARK'S SANATORIUM**  
For the treatment of Mental, Nervous, Alcoholic and Narcotic cases. Beautifully situated within its own extensive grounds. Completely equipped with the most modern Hydro and Electro Therapeutic Appliances.  
**STOCKTON, CAL.**

**Q**

**QUAIL FRANK E** County Surveyor  
h 115 W Cleveland  
" Violet E tchr City Schs r 115 W  
Cleveland  
Quality Lunch (Nick and Thos Pan-  
tell) 210 E Mkt  
Quarrier Mrs Daisy B bkpr Pope &  
Smith h 210 S Central  
Quartero Mrs Catherine h 620 S Ophir  
" Frank driver h 315 W 8th  
" Jos driver r 620 S Ophir  
" Lucile Indwkr r 620 S Ophir  
" Thos lab r 620 S Ophir  
Queen House (Mrs M C Tubbs) 530  
E Main  
Queirolo Elisco lab r 124 S Monroe  
" Frank cigars 45 N El Dorado r 29  
Channel  
" Jos salsn Stkn Motors Co  
" Lillie bkpr Wheeler Transp Co h 41  
W Park  
" Tony lab r 228 S Center  
Querard Armand r YMCA  
Questo Eva stngr r 831 Channel  
Quevillon Henrietta stngr r 23 W  
Acacia  
" Wm E salsn h 23 W Acacia  
Quick Mrs Josephine M r 1234 College  
Quidor Mrs Johanna (Florida Rooms)  
h 109½ S San Joaquin  
Quiggle Mrs Nelda stngr h 329 N Calif  
Quigley Harold mech r 1123 E Mkt  
" John C mech Gas Co h 417 E Ar-  
cade  
" Leon M carp h 348 S Calif  
Quilici Emilio h 924 N Pilgrim  
" Eugene lab r 924 N Pilgrim  
Quimby Russell lab h rear 1122 S  
Grant  
Quinlan Patsy B watchmn h 435 S  
Grant  
Quinn Cecil mach r O 3 Fremont Park  
Apts  
" Chas J printer Record h 32 N Stan-  
islaus  
" Edw M clk r 620 N Harrison  
" Frank W mgr Quinn's Stationers  
& Booksellers r 630 W Acacia  
" Gertrude K h 421 E Magnolia  
" Hattie W h 319 N Ophir  
" Helen M clk r 620 N Harrison  
" Jas A clk SPCo h 7 Carleton Apts  
" Jas J clk W P Quinn h 620 N Har-  
rison  
" John stockmn h 402 E South  
" John T h 1849 E Mkt  
" Margaret clk r 329 N Am  
" Mrs Mary r 329 N Am

**QUINN'S STATIONERS & BOOK-  
SELLERS** (W P Quinn) F W  
Quinn Mgr 120 E Main  
" Stephen A bargemn h 228 E Worth  
" Tessie nurse h O 3 Fremont Park  
Apts  
" Thos salsn h 329 N Am  
" Thos B r 630 W Acacia  
**QUINN WM J Mgr The White Lines**  
h 83 W Adams Tel 4895 J  
**QUINN WM P (Quinn's Stationers &  
Booksellers) h 630 W Acacia**  
" W Cliff tmstr r 1849 E Mkt  
Quintin Edmund D glazier 15 Cross  
Quinto Blodie lab r 845 N El Dorado  
Quisenberry Robt L pres Calif Auto  
Supply Co h 1004 N Van Buren  
Quong Chow Hotel 223 S Hunter  
Quyle Louis E motormn T-SRyCo h  
1658 S San Joaquin

**R**

Raab Mrs Katherine r 1119 E Main  
" Leland B (Ohm & Raab) h 521 N  
Harrison  
" Melville H (Russ House) h 1119 E  
Main  
Rabanza Pedro barber h 219½ Miner  
Rabb Jasper J h 1145 S Center  
" Pink C porter h 2226 E Lafayette  
Raber Geo barber r 1236 S Calif  
" John L barber 10 S Stanislaus h  
1236 S Calif  
" Wm H jan h 96 Moss  
Rablin Wm M mech Mohr & Sons h 1  
Argonne Apts  
Raco Bidl lab h 224 N Pilgrim  
**RACYCLE CYCLERY (F M Jones)**  
739 E Main  
Radavero Lorenzo lab r 306 S Union  
" Pasquale lab r 306 S Union  
**RADIO STORAGE BATTERY HOS-  
PITAL (N L Stockwell G D Avery)**  
338 E Lafayette  
Radovan Antone lab h 830 Fair  
Oaks av  
Rae Mary C tchr City Schs  
" Thos lab h 1126 E Mkt  
Raffanti Fiore barber 322 S El Dorado  
h 207 E Church  
" Danl E clk Assoc Oil Co h 203 E  
Church  
Rafferty Chas F eng h 515 E Park  
" Edw D firemn WPRy r 515 E Park  
Raffiel Saml h 1026 S El Dorado  
" Saml Jr peddler r 1026 S El Dorado  
Raffo Geo B jan h 1438 E Hazelton  
" John jan h 1548 E Hazelton  
Rafios F John (Savoy Cafe) h 1501  
S Am  
Ragain Chas L expmn h 2001 N El  
Dorado

**C. E. BRAMWELL, D. C.** Chiropractor  
(Palmer Graduate)  
CHIROPRACTIC Restores Health  
Suite 314-15 First Nat. Bank B'ldg  
PHONE 898 STOCKTON