

# CHAS. F. THOMPSON

**GENERAL INSURANCE**  
**NEW ENGLAND MUTUAL**  
**LIFE INS. CO.**  
 710 to 711 F & M Bldg. Tel. 6156

EXCLUSIVE AGENCY

**HARTMANN TRUNKS**

Traveling Bags. Suit Cases.

*Schwartz*  
 LUGGAGE SHOP

305 E. WEBER AV.  
 STOCKTON

LADIES' HAND BAGS

LEATHER NOVELTIES



McSherry Ethel H observer PT&TCO  
 r 1423 S Calif  
 " Jos lab r 248 W Main  
 McTaggart Mrs Carrie L h 422 S  
 Sutter  
 " Garrett R r 422 S Sutter  
 McVay Herbert R salsn h 1243 N East  
 McVicker Danl whsmn h 546 E  
 Church  
 " Ellen attdt State Hosp  
 McWilliams Lewis S 2d hd gds 1432 E  
 Main

## M

Mable Lee R private U S Army Re-  
 cruiting Office r 345 S Am  
 Mac Mrs Annie r 1144 Miner  
 MacDonald see also McDonald  
 MacDonald Anna supt of nurses St  
 Joseph's Home  
 " Archibald granite ctr h 615 W Vine  
 MACDONALD CRAWFORD P Adver-  
 tising Agency 41 S Sutter  
 " Mrs Emily E h 107 Ramona av  
 " H D solr Humphreys & Matthews  
 " John v-prin El Dorado Sch h 216 S  
 Central  
 " J A mgr Union Street Lumber Yard  
 r Hotel Clark  
 " Margaret H stngr r 615 W Vine  
 " Mrs M Augusta h 437 E Magnolia  
 " Otto E clk r 846 Channel  
 " Peter A foremn Platt Prod Co h  
 307 E Adams  
 " Roy W mech Chinn-B Opt Co h 820  
 W North

Macedo John clk r 103 S Center  
 " Wm clk r 103 S Center  
 MacGaughey Jas D (News-Advocate)  
 Machado John F driver r 1025 San  
 Jose  
 Macias Francisco lab h 749 Sharon  
 MacIntyre John G driver h 724 E  
 Church  
 Mack Mrs Carrie h 637 E Mkt  
 " P brkmn W P Ry  
 " W M lab r 406 S Sutter  
 Mackay Jas L cashr N Y Life r 118  
 S El Dorado  
 " Wm H dept mgr S&L h 624 N  
 Sutter  
 MacKenzie Danl mech State Hosp h  
 715 N Sutter  
 Mackey Frank J (Wirth & Mackey) h  
 1412 E Worth  
 " Geo A pressmn r 1549 S Calif  
 " Jas mech h 1549 S Calif  
 " John W grocer 845 S Calif h 445 E  
 Worth  
 MacKinnon Hugh R clk Tully's h 31  
 W Acacia

Mackrell Alice clk r 5 E Park  
 " Geo lab h 5 E Park  
 " Hazel cashr Lyric Theatre  
 " Mrs Sophronia (Glen Ellen Apts)  
 h 5 E Park  
 Macks Morton G salsn h 1230 Vernal  
 Way  
 MacMillan J Vernon farmer h 1906  
 McKinley  
 Macnider Wm h 1338 N Hunter  
 Macon Booker T lab r 1604 E Sonora  
 " Elias lab r 1604 E Sonora  
 " Wm lab h 1604 E Sonora  
 Macquarrie Florence O asst B F Walk-  
 er r 1425 N San Joaquin  
 " Mrs Grace h 1425 N San Joaquin  
 MacQueen J A attdt State Hosp  
 MacWatters J A h 204 Home Apts  
**MADDALENA BEN U S Royal Cord**  
 Tires Vulcanizing Etc 548 E Weber  
 Tel 4723 h 1107 W North (See opp  
 classified Automobile Tires)  
 Madden Andrew J eng h 1519 S San  
 Joaquin  
 " Mrs Annie E h 329 N Calif  
 " Edw M hosemn Eng Co 2  
 " Frank N pharm Stkn Drug Co h 7  
 Klose Inn Apts  
 " Frank P h 116 E Weber  
 " Geo F auto repr 244 W Fremont r  
 124 E Walnut  
 " John linemn r 1842 S Am  
 " J Larkin r 116 E Weber  
 " Paul lab r 329 N Calif  
 " Wilkes C lab h 1545 S Aurora  
 Maddox Edwin M carp r 402 Moss  
 " Ernest L carp h 408 Moss  
 " Irene clk r 402 Moss  
 " Jos A carp h 402 Moss  
 Madeiros Jos C clk Gerlach & Morath  
 h 331 E Sonora  
 " Lester E plumber r 326 S Stan-  
 islaus  
 " Thos lab h 216 S Monroe  
 Maderos Jos (Silva & Maderos) h rt 1  
 bx 227  
 Madison Chas inspr Holt's r 2170 E  
 Mkt  
 " Chas A clk Assoc Oil Co h 210 W  
 Vine  
 " Mrs Mattie h 210 W Vine  
 Madrone Antone clk r 2196 E Washn  
 Madson A millwright r 38 S Ophir  
 Madson Jos h 409 Moss  
 Maffei Alessandro (Francesconi &  
 Maffei) h 221 W Jackson  
 Maggarrell Mrs Nancy h 122 S Pil-  
 grim  
 Maggini Andrew clk Austin Bros h  
 1323 E Fremont  
 " Flora stngr r 1323 E Fremont  
 Maglio Nicholas lab h 1544 E Hazelton

# KRIEGER MOTOR COMPANY

**I. G. KRIEGER**  
**PHONE 448**

AUTHORIZED  
 SALES AND SERVICE

*Lincoln* *Jeep* *Fordson* 115-19 S. Sacramento St., Lodi

154



**CARPET** CLEANING  
LAYING  
REFITTING  
**MATTRESS MAKING**  
**RENOVATING**  
**UPHOLSTERING**

**MANTHEY TENTS**  
**AWNINGS**  
**420 BROS. Phone 411**  
N. Calif. St. **CANVAS GOODS**

Magnuson Esther M stngr r 8 Walsh Apts  
" Geo C firemn SPCo h 1232 Miner  
" Gus C clk Hansel & Ortman h 22 Henery Apts  
" Herbert D teller City Bk h 8 Walsh Apts  
" Mrs Hilma h 135 E Lindsay  
" John stair bldr Union Plan Mill h 1246 N Pilgrim  
" Roy F drafftsmn r 135 E Lindsay  
" Wm J cbtmtkr h 633 E Jefferson  
Maguire Frank lab r 935 S Commerce  
" Mrs Henrietta E h 2040 E Main  
" Jas B lab h 935 S Commerce  
" Jas B Jr mech r 935 S Commerce  
" Raymond P repr Gas Co r 935 S Commerce  
Magusto Jos driver Miller Prod Co  
Mahaffey Frank G roofer r 1346 E Mkt  
" Harry N salsn h 1123a E Mkt  
" Newton W roofer h 1346 E Mkt  
" Mrs Theodora milliner Maybell McDonald h 430b E Oak  
" Walter W clk r 1346 E Mkt  
Maher John J carrier P O h rt 3  
" Mamie smstrs r 438 S Am  
" Wm F lab h 438 S Am  
Mahin John G carp r 422 S Sutter  
Mahl Mrs Elvira h 2031 E Washn  
" Leo E lab h 2031 E Washn  
Mahon Grover sec Farmers Mut Fire Ins Co r 445 N Calif  
Mahoney John H lab h 1820 McKinley  
" John P soft drinks 36 S Calif h 619c E Sonora  
Mail Building 29 S Sutter  
Main Guy V lab h 619b E Sonora  
" Harry r G 3 Fremont Park Apts  
" Robt clk r 218 E Sonora  
Maisel Mrs Mary A h 395 N San Joaquin  
" Owen L h 451 S Regent  
Majestic Market (J G Meier B H Somers) meats 445 E Weber  
" Restaurant (A Miloslavich M Vukich) 24 N Calif  
Major Robt E salsn h 645 N Sutter  
Majors Lee H roofer h 2320 E Mkt  
Makinster Geo E mech h 38 S Calif  
Makowski John F h 419 N Calif  
" John F Jr clk r 419 N Calif  
Makris Geo cook r 25 S El Dorado  
Malaspina Colombo lab h near 527 S Grant  
" Frank lab r 431 E Main  
" Harry printer r 521 N East  
" Jos mech r 521 N East  
" Wesley shoemkr h 521 N East  
Malatesta Giovanni E jan r 1849 E Sonora

Malatista Ottavio lab h 1534 S Calif  
Maldonado Manuel lab h 2046 S San Joaquin  
Malicoat Owen A mach h 1137 N Sierra Nev  
Malins Alois baker h 1102 E Mkt  
Malison C R mech r 904 E Main  
Mallard Florence bkpr r 240 S Stanislaus  
" Henry agt Met Life h 240 S Stanislaus  
" Mrs Isabel h 636 E Washn  
" Mrs Mary J h 525 S East  
Maller Adolph lab h 2203 McKinley  
Malletto Catarino lab r 1236 E Lindsay  
Mallett Albert dentist h 744 N Commerce  
" Arthur A auto livery 825 E Weber h 1638 S El Dorado  
" Frances clk r 419 Miner  
" John F lab r 328 N Sutter  
" Melbourne O comptroller Samson Tractor Co h 202 Manthey Apts  
" Orin L salsn McNeil & Co h 712 N Commerce  
Mallis Chris lab h 1534 E Oak  
Mallory Harry C spec tchr City Schs h 35 Ramona av  
Malloy see also Molloy  
Malloy Harry E printer r 203 Sonoma  
" John E foremn Record h 203 Sonoma  
" Jos D lawyer 417 1st Nat Bk bldg h 1540 N Center  
Maltezan Andrew lab r 438 S Hunter  
Maltin Jos watchmkr Mrs I Goodman h 330 W Magnolia  
Maltman Jas G miner h 1214 E Washn  
Maltos Juan grocer 1802 S San Joaquin  
Malvares Ascencion lab h 6 E Geary  
Manacia Mrs Paulina h 621 S Lincoln  
Manby Edw T h 520 E Walnut  
Mancini Frank lab r 315 Della  
" Jos lab h 315 Della  
Mancuso Michael h 1 Laurel  
Mandage Norma Indywkr h 227b S Pilgrim  
Mandelli Mrs Frances h 1637 E Scotts  
Manderville Margaret asst E R Parker System r 534 W Acacia  
Mandic Thos J police h 1420 E Weber  
Maneely Fred drafftsmn r 1036 N East  
" Jack mech r 1036 N East  
Manes Mrs Lottie h 1651 Miner  
Manfre Frank baker r 317 E Sonora  
Mangilli John lab h 525 W Church  
" John Jr lab r 525 W Church  
" Richd lab r 525 W Church  
Mangin Mrs Mary Indywkr h 604 E Taylor  
Mangine Jas lab r 1730 E Lafayette

**SAN JOAQUIN**  
**DETECTIVE**

**BUREAU**

**J. T. MCKINDSEY**  
MANAGER

**LICENSED AND BONDED**

**Correspondents in all principal cities**

**PHONE 2168**

**SMITH & LANG BLDG.**  
**STOCKTON, CAL.**

**Carey**  
FIBEROCK  
Asbestos Roofing  
PHONE 24

**ROOFINGS of Every Kind**  
ASBESTOS SHINGLES, BUILDING PAPER, SLATE  
ROOFING, DEADENING FELT, EXPANSION JOINTS  
**SIMPSON-GRAY LUMBER CO.**  
COMMERCE AND SONORA STREETS



155



# VALLEY LAUNDRY

A. M. CLINE - - - - Pres.  
 C. N. HODGES - V-Pres.  
 W. D. HUFFAKER - Sec.  
 We Use 'Refinite' Softened Water Only  
 Tel. 381. 1235 E. Lindsay St.



Southwell-Hunter Auto Co.

245 N. El Dorado Street

Stockton



Mangini Jennie V clk Penney Co h 17 St Charles Apts  
 " Lawrence J lab h 3820 N El Dorado  
 Maniatis Angelo cook r 140 S Calif  
 " Thos restaurant 33 N Sutter r 140 S Calif  
 Mann Mrs Bershie r 342 S Stanislaus  
 " David H inspr Holt's h Mosswood Park  
 " Frank carp r 804 Miner  
 " Hattie M smstrs r 1109 N Center  
**MANN HERBERT J Public Account-**  
**ant 31 N Sutter h 1112 W Willow**  
 " Kathryn L sngr r 22 W Ash  
 " Mrs Louise libr C S Reading Room h 22 W Ash  
 " Oscar A monotype opr J E Barnes h 34 W 8th  
 " Redford lab h 342 S Stanislaus  
 " Robt E credit mgr Holt's h 930 N Commerce  
 " Thos O salsn h 830 N Van Buren  
 " Walter C plumber 331 Channel r 39 N Calif  
 " Wm J clk h 22 W Ash  
 Mannelin Lee City Poundmaster h 3 Marengo Apts  
 Manning Frances M clk r 330 W Park  
 " Leon repr SERY r 520 S Am  
 Mansfield Bert salsn h 1131 S Lincoln  
 Manske Helen tchr High Sch r 2104 N El Dorado  
 Manson Mrs Marie h 107 W 7th  
 Mantele Conrad jeweler 334 E Weber h 740 N Calif  
 Manthey Apts (C E and H M Manthey) 418 N Calif  
**MANTHEY BROS (C E and H M)**  
**Carpet Cleaners Upholsterers Mattress**  
**Makers Tents and Awnings**  
**420 N Calif Tel 411 (See top lines)**  
**MANTHEY CHAS E (Manthey Bros)**  
**h 1666 N San Joaquin**  
**MANTHEY HERMAN M (Manthey**  
**Bros) h 1905 N Commerce**  
 " Julius B asst Co Surveyor r 1905 N Commerce  
 Manuel Mrs Eliza J h 341 Hampton  
 " John A rancher h 1045 W Willow  
 " Mrs Mary h 212 W Acacia  
 " Ray T sec Gall & Co h 326 W Flora  
 " Mrs Sarah J h 645 W Magnolia  
 Mapa Vincent G barber r 113 E Main  
 Mapes Albert E foremn Nat Paper Prod Co r 103 S Center  
 Mapped Frank mattressmkr h 1633 E Scotts  
 Maraden S J r 140 S Calif  
 Maranas Barth lab r 411 E Worth  
**MARCEAU DANL V Lawyer 411-15**  
 First Nat Bldg Tel 312 h 48 W Rose  
 Marcel Geo lab r 228 E Anderson

Marcellin Albert L painter h 729 Yosemite  
 " Aug P clk S Oil Co h 531 W Poplar  
 " Pierre r 531 W Poplar  
 March Archie D dept mgr Coml Bk r 1030 S Sutter  
 " Carlyle C salsn h 1030 S Sutter  
 " Chas J h 54 W 6th  
 " Mrs Emma E h 29 W Magnolia  
 " Helen D supervisor physical training City Schs r 29 W Magnolia  
 " Jas driver r 730 S Lincoln  
 " Marjorie spec tchr City Schs r 29 W Magnolia  
 " Mrs Sarah h 730 S Lincoln  
 " W K chauf r 245 N Union  
 Marchand Wm J baker h 238 W Poplar  
 Marchetti Albert lab h 825 E Jackson  
 " Elmono lab r 825 E Jackson  
 " Gino lab r 825 E Jackson  
 " Julio lab r 825 E Jackson  
 " Paul J h 1119 S Commerce  
 " Vincent lab r 825 E Jackson  
 Marciano Emil jan r 220 Blain  
 " Jos A (Marciano & Devincenzi) h 147 W Wyandotte  
 " & Devincenzi (J C Marciano J A Devincenzi) grocers 2002 N Madison  
 Marcopoulos Geo lab h 21 Adams Apts  
 Marden Albert L r 904 E Main  
 Marems Chas barber 128 E Weber r 343 S San Joaquin  
 Marengo Apts (Jos Marengo) 216 Miner  
 " Aug grocer 448 W Washn  
 " Aug Jr clk r 448 W Washn  
 " Ernest clk r 448 W Washn  
 " Gene (Marengo & Co) r 45 W Maple  
 " Guido A (Marengo & Co) h 26 E Elm  
 " Jos (Marengo Apts) real est 212 Miner h 221 E Wyandotte  
 " Peter h 45 W Maple  
 " Peter J (Katten & Marengo) r 45 W Maple  
 " & Co (G A and Gene) auto supp 327 E Mkt  
 Margason Chester J spec tchr City Schs  
 Margell John cook r 122 N Stanislaus  
 Margot A Lewis clk W A Littlefield h 35 W Magnolia  
 Mariani Dominick lab h 2140 S Sutter  
 " Giuseppe (Mariani & Co) h 146 W Jefferson  
 " Mary clk r 146 W Jefferson  
 " Serefino (Fior D'Italia Restaurant) h 213 S Monroe  
 " & Co (G Mariani S Fedi) clothing 139 S El Dorado

# THE LODI NATIONAL BANK

COMMERCIAL - SAVINGS - SAFE DEPOSIT BOXES PINE COR. SACRAMENTO ST. TEL. 77 LODI, CAL.

156



# MILLS MERCANTILE AGENCY

710 COMMERCIAL BANK BLDG.  
PHONE 2442  
L. A. MILLS, Attorney

## COLLECTIONS ANYWHERE Send Us Your "Slow Pay" Accounts

Mariccini Angelo carp h 345 W Taylor  
**MARINELLO APPROVED SHOP**  
 (Rose L Rutherford) Beauty Par-  
 lors 418 E Lindsay Tel 2542  
 Marino Adlyn stngr r 530 N Edison  
 " Dominic E mach S I Wks h 445 S  
 Ophir  
 " Donato A h 530 Baker  
 " Jacob V mach h 439 W Flora  
 " John r 636 E Taylor  
 " Viola clk r 445 S Ophir  
 Marinovich Louis lab h 304 S Locust  
 Marion Elmer J chauf h 911 N San  
 Joaquin  
 Mark Francis L salsn h 209 Julienne  
 Apts  
 " Hans brewer r 620 N Stanislaus  
 " H Norton clk r 815 N Pilgrim  
 " John H expmn h 815 N Pilgrim  
**MARK-LALLY CO L V Rice Mgr**  
 Whol Plumbers' Supplies 610 S  
 San Joaquin  
 " Sue bkpr r 42 E Sonora  
 Markel Geo mech h 2202 E Washn  
 Marker Vincent M mech Tredway  
 Bros h 1141 Channel  
 Markert Geo J painter h 348 E 8th  
 " Theo J clk r 348 E 8th  
 Market St Garage (John Gallo J L Mc-  
 Caffrey) 222 E Mkt  
 Markey Izora E tel opr r 19 N Hunter  
**MARKGRAF JULIA R (Mills Mer-  
 cantile Agency) h 2022 S Calif**  
 Markham Mrs Ellen E h 406 E Flora  
 " Harold F salsn r 406 E Flora  
 " Robt L lab h 3214 N San Joaquin  
 " Warren D lab h 523 N Ophir  
 Marking Anton mech r 32 S Sutter  
 Markle Harry lab h 1549 E Scotts  
 Markley Albert E opr CCTCo h 18 E  
 Oak  
 Markopoulos Gregores (Colonial Res-  
 taurant) r 230 N Stanislaus  
 Markovina Peter lab h 2421 E Church  
 Marks Mrs Carrie r 33 W Rose  
 " Fillmore C salsn Stkn Ice & F Co  
 h 1105 W Willow  
 " Saml lab r 323 N San Joaquin  
 Marlette Chas H salsn C Zwierlein Jr  
 h 730 W Poplar  
 " Geo H acct Co Surveyor h 722 N  
 Harrison  
 Marlowe Theo W port steward Cal  
 Nav & Imp Co h 1319 E Lafayette  
 Marnell Frank S phys State Hosp h  
 702 N Am  
 Marnoch Helen clk r 407 E Worth  
 " Mrs Rose grocer 1144 S Calif h 407  
 E Worth  
 " John J sec foremn Santa Fe h 407  
 E Worth

Marple Jack lab r 113 E Main  
 Marquard Rudolph A floorlayer Pac  
 Hardwood Floor Co h 414 W Poplar  
 Marquez John lab Holt's  
 Marracciano Frank lab r 606 W Mkt  
 " Miguel lab h 606 W Mkt  
 Marrujo John miller h 514 E Sonora  
 Marsden Frank A cook h 1855 S Sutter  
 " Wm E bkpr Hansen & Dees  
 Marsh Mrs Emma smstrs r 323 N San  
 Joaquin  
 " Mrs Louise h 2227 E Sutter  
 " Orpha A h 1025 N Center  
 Marshall Clarence M capt Eng Co 1  
 " Edw E driver r 435 S Grant  
 " Edw L drugs 44 E Main h 320 W  
 Vine  
 " Frank driver h 430 Yosemite  
 " Gertrude E tchr High Sch r 2104 N  
 El Dorado  
 " Mrs Gladys h 638 E Washn  
 " Jas clk r 904 E Main  
 " Mrs Mary clk h 520 Channel  
 " Mary P h 1035 N Edison  
 " Nannie attdt State Hosp  
 " Mrs Nellie h 429 E Lindsay  
 " Robt lab r 113 E Main  
 " Rudolph ironwkr h 834 1st  
 " & Stearns Co W E Zerweck mgr  
 wall beds 521 Channel  
 Marsicano J clk WPRy r 729 E Main  
 Mart Arthur A clk Piggly Wiggly Co  
 h D Smith Apts  
 Martell Arthur A carp h 1446 S San  
 Joaquin  
 " Edw F carp h 133 W Magnolia  
 Martha Washington Club Mrs E M  
 Parsons matron 38 S Sutter  
 Martin Mrs Addie E h 144 S Sutter  
 " Albert A lab r 1117 E Lafayette  
 " Aldine stngr r 1228 N Harrison  
 " Alton tmstr r 1125 S Aurora  
 " Andrew C foremn Holt's h 615 E  
 Jefferson  
 " Anna M indywkr r 38 S Calif  
 " Bernard h 37½ N Center  
 " Bertha B clk r 447 E Rose  
 " Bruce P mgr Union Planing Mill h  
 801 W Vine  
 " Buck lab h 313 S Sutter  
 " Mrs Carrie D h 447 E Rose  
 " Chas molder M F Co  
 " Chas F agt Reliance Life Ins Co  
 h 1120 N Ophir  
 " Chas L (Hotel New Dale) h 34 S  
 San Joaquin  
 " Clarence W eng h 303 Sonoma  
 " Donald A driver r 1128 N Harrison  
 " Mrs Dora h 622 E Jackson  
 " D Presley inspr S J Local Health  
 Dist h 534 E Walnut  
 " Edw driver h 1406 E Poplar

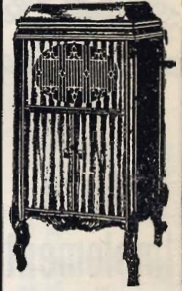

**Brunswick  
 PHONOGRAPHS  
 VICTROLAS**



**'AMPICO'  
 AND OTHER  
 PIANOS**



**GRAND  
 PIANOS  
 McNEIL  
 & CO.**

630 E. MAIN ST.  
 TEL. 735

# STOCKTON SHEET METAL WORKS

All Kinds of TIN, COPPER and GALVANIZED IRON WORK

37 N.  
 American St.  
 Phone 354

157



# HOME LAUNDRY

PHONE 164  
"YOUR BEST FRIEND"

432 E. Channel St.

FINISHED WORK UNEXCELLED. DRY WASH AND ROUGH DRY



**John Deere Implement Co.**

Plows  
Harrows  
Tractors  
Planters  
Seeders  
Cultivators  
Hay Tools  
Mowers  
Rakes  
Harvesters  
Wagons  
Hardware

811 E. WEBER AV.

Phone 1531

R. L. BERVE, Mgr.



**MARTIN—**

- " Edw A h 1128 N Harrison
- " Edw T molder h 420 S Stanislaus
- " Elvin clk r 130 S Eugenia
- " Elwood G salsn Reo Motor Car Co h 604 E Jackson
- " Emil G chauf r 314 N Pilgrim
- " Frank lab h 317 S Sutter
- " Frank stockmn h 1135 S Grant
- " Fred mgr Yosemite Club
- " Geo P lab r 1124 S Sutter
- " Gladys A stngr r 1128 N Harrison
- " Gordon agt Fidelity Mut Life
- " G Ellis salsn h 925 Channel
- " Mrs Harriett D r 434 E Park
- " Harry farmer h 27 W Maple
- " Harry L attdt State Hosp
- " Helen I tchr City Schs r 1128 N Harrison
- " Howard baker h 131 E Flora
- " H B brkmn WPRy h 38 S Calif
- " Ida V tel opr r 327 S Edison
- " Irving pres-gen mgr Record Publishing Co h 973 N Van Buren
- " Irving Jr v-pres Record Pub Co h 222 Lexington
- " Jas A salsn h 1121 S Van Buren
- " Jas T h 1124 S Sutter
- " Jesse J tmstr h 1125 S Aurora
- " John plumber r 512 E Worth
- " Jos A lab h 986 Fair Oaks av
- " Mrs Josephine E h 1117 E Lafayette
- " J Frank oiler h 1729 E Washn
- " J A brkmn WPRy
- " Mrs Katherine h 228 N Am
- " Katherine smstrs r 420 S Stanislaus
- " Kathryn auditor Hotel Stkn r 704 E Fremont
- " Leland F eng r 1125 S Aurora
- " Mrs Lola h 230 S San Joaquin
- " Louise E clk r 420 S Stanislaus
- " Mrs Lucy S h 130 S Eugenia
- " Mrs Margaret h 538 N Calif
- " Margaret E clk r 228 N Am
- " Margaret J milliner r 420 S Stanislaus
- " Mrs Mary L h 314 N Pilgrim
- " Mary L stngr r 144 S Sutter
- " Maude B clk r 1124 S Sutter
- " Octave A tmstr h 814 Channel
- " Pansy waiter r 41 S San Joaquin
- " Paul O mech Otis Elev Co h 631 E Hazelton
- " Peter attdt State Hosp h 704 E Fremont
- " Philomina clk r 1135 S Grant
- " Virgil clk r 228 N Am

**MARTIN V COVERT Commercial**

Photographer 202 Union Bk h 402 Lexington

**Continued—**

- " Walter driver R Powell
- " Walter I mech r 1124 S Sutter
- " Wm H switchmn Santa Fe h 240 S Am
- " Wm J clk h 426 E Cleveland
- " Wm M salsn r 704 E Lindsay
- Martinelli Renato shoemkr Waterloo rd nr East h 1031 N 1st
- Martines Albert cementwkr h 322 S Am
- " Alonzo carp h 612 W Mkt
- " Alonzo Jr cementwkr r 612 W Mkt
- " Frank cementwkr r 612 W Mkt
- " John cementwkr r 612 W Mkt
- " Julius J billards 236½ E Mkt h 1024 S El Dorado
- " Lawrence lab h 322 S Am
- Martinez Al plasterer r 136 S San Joaquin
- " Augustine lab r 325 S Grant
- " Frank btblk r 46 W Main
- " Guadalupe lab h 508 W Washn
- " Mrs Guana h 1922 E Weber
- " John clk r 1921 E Main
- " John lab h 346 W Mkt
- " Leonardo lab r 547 W South
- " Lorenzo lab h 136 W Mkt
- " Mrs Luppie r 117 W Washn
- " Michael lab h 637 N Union
- " Pantaleon sec foremn WPRy h 1921 E Main
- " Peter lab h 1025 E Lindsay
- " Refugio lab h 428 W Mkt
- " Ubaldo lab r 428 W Mkt
- Martini Gerolanio lab h 301 Moss
- Martinson Ole cbtmkr Lauxen & Catts r 928 E Anderson
- Marty Richd clk Windsor Hotel
- Martyn Jos h 215 E Oak
- Martz Jas M lab h 719 E Hazelton
- Marvin Albert L grain buyer h 541 S Pilgrim
- " Elery L mach h 442 N Ophir
- Marx A E r 115 S Stanislaus
- " Emil mech r 1125 S San Joaquin
- " Mrs Margaret L h 2045 S San Joaquin
- Maryland The (Mrs Anna Brown) fur rms 511 E Main
- Maschek Carl H brewmaster El D Brew Co h 1321 N San Joaquin
- " Mrs Emma C sec El Dorado Brew Co h 1321 N San Joaquin
- " Herman clk r 1321 N San Joaquin
- " John F brewer El D Brew Co h 442 N Am
- Masino John lunch 137 S San Joaquin r 206 same
- Maskus Benj M pressmn h 1848 S Calif

PHONE 880

343 E. WEBER AV.

# STITT'S-SATISFACTORY-SERVICE

— WE INSURE ANYTHING —

158



# MOTOR SHOP

## Electric Motors

REPAIRED, REWOUND, INSTALLED, SOLD OR RENTED  
PUMPING and LIGHTING PLANTS

C. E. STANLEY, Prop. 511-13 CHANNEL ST. PHONE 948

Continued—

“ Gottlieb h 335 E Washn  
 “ Herman lab h 609 E Jefferson  
 Mason Bruce L mech State Hosp h  
 50 E Castle  
 “ Mrs Edna mgr McDowell & Hard-  
 ing h 6 Budd Apts  
**MASON ROAD KING TRUCKS (Wil-**  
**liams & Lambert) 230 N Sutter**  
 “ Wm J r 820 N Monroe  
 Masonic Temple Mkt cor Sutter  
 Maspla Jos r 528 S San Joaquin  
 Massa Antonio lab r 306 S Union  
 Massacane Ferdinando lab r 306 S  
 Union  
 Massei Aurelio soft drinks 34 S El  
 Dorado h 916 S Monroe  
 “ Geo lab r 316 E Mkt  
 “ Leo clk r 916 S Monroe  
 Massey Robt A cook r 733 Miner  
 Massic Louis S salsn r 617 N San Joa-  
 quin  
 Massio Antonio lab h 19 St John  
 Massmedzu Louisa clk r 525 W Scotts  
 Massoli Felix lab h 919 S Center  
 “ Peter lab r 919 S Center  
 Massone Lawrence clk h 415 Chestnut  
 Mast Alfred tile setter r 129 Bridge  
 Mastanich Martin batterymn J A  
 Kasper  
 Masters Anita clk r 1043 S Center  
 “ Mrs Esther h 339 E 8th  
 “ Forrest coremkr r 339 E 8th  
 “ John H meats 1041 S Center h 1043  
 same  
 “ Ruth clk r 339 E 8th  
 Masterson Jesse W lab r 230 N Ophir  
 “ Mary V h 230 N Ophir  
 Mastin Theophilus T farmer h 427 N  
 Grant  
 Mata Jesus farmer h 20 E Lindsay  
 Matatall John C lab h 228 S Stanislaus  
 “ John W lab r 228 S Stanislaus  
 Matecheck Antone tailor r 327 E  
 Acacia  
 Mateer Sam bkpr Guernsey-Ames  
 Grain Co h 731 N Sutter  
 Mateoli Jos lab r 620 W Mkt  
 “ J Oreste lab h 620 W Mkt  
 Matheny Guy C clk Cal Transit Co h  
 1135 S Harrison  
 “ Mrs Jennie h 1315 E Poplar  
 Mather Parker C meat ctr r 523 S  
 Grant  
 “ Mrs Ruth h 523 S Grant  
 Mathers Mrs Maude S r 820 E Weber  
 Mathes Wm W blue printer Channel  
 and Sutter r 227 E Lindsay  
 Mathew Percy R salsn h 520 W Wil-  
 low  
 Mathews Mrs Ila L asst mgr Reich &  
 Lievre h 403 Home Apts

Continued—

“ Jack E carpetlyr r 403 Home Apts  
 “ John repr WPRy h 127 Della  
 “ Leo lab r 127 Della  
 “ Wm barnmn J Di Bartolo  
 “ Wm B h 741 W Flora  
 “ W B h 16 Tretheway Apts  
 Mathewson Martin salsn r 129 E Mag-  
 nolia  
 Mathison Earl O salsn r YMCA  
 Mathus John V clk Santa Fe h 314 E  
 Jefferson  
 Matlock Harry tailor r 207 N San Joa-  
 quin  
 “ John r 814 Channel  
 Matschull Mrs Martha (Lester Apts)  
 (Selma Apts) h 9 N Stanislaus  
 Matson Mrs Flora r 126 S Ophir  
 Matt Julius clk r 713 E Mkt  
 Matteis Giuseppe barber h 37 S East  
**MATTEONI FRANK L Pennsylvania**  
**Tires Vulcanizing Etc 242-44 N San**  
**Joaquin h 628 N Madison**  
 “ Fred clk r 103 S Center  
 Mattern Wm J trav agt Santa Fe Re-  
 frigerator Dispatch h 18 Henery  
 Apts  
 Matteson Mrs Eliza h 1142a E Mkt  
 “ Mrs Mary A (The Loring) h 140 S  
 Calif  
 “ Walter C h 140 S Calif  
 Matteucci Mabel waiter r 28 W Clay  
 “ Victor (Swiss-Italian Restaurant)  
 h 25 W South  
 Matthew Richd P salsn S Oil Co h  
 1430 Pinchot  
 Matthews David J h 1143 E Oak  
 “ David S (Humphreys & Matthews)  
 h 1340 N Hunter  
 “ Mrs Flora B r 2314 E Mkt  
 “ Hiram W reclamation expert G  
 Shima h 301 Sonoma  
 “ Leon P clk Santa Fe h 237 E  
 Church  
 “ Mrs Olivia r 745 E Lindsay  
 “ Wm jan r 209 E Weber  
 “ Wm J acct 38 S Sutter r 220 So-  
 noma  
 Matthies Emil L timekpr SPCo h 2  
 Oakley Apts  
 Mattioli Antonio mach r 222 W Main  
 “ Frank J mech h 2078 E Mkt  
 “ Mrs Ila h 222 W Main  
 “ Jos V driver r 2078 E Mkt  
 Mattos A S h 921 N Calif  
 Mattox Gaius A mech h 927 S East  
 Maturan Marcelo waiter St Joseph's  
 Home  
 Mauchle Carl J mech h 540 E Pine  
 Maurer Louis lab Elec Plan Mill  
 Mauro Mrs Ivy G h 525 W Scotts

**W. P. FULLER & CO.**  
 218-24 S. Aurora St.  
 STOCKTON  
 Oils, Colors,  
 Varnishes, Etc.

Manufacturers  
 and Dealers in  
**P**IONEER WHITE LEAD  
**U**RE PREPARED PAINT  
**A**FRIC RUBBER PAINT

# THE PEOPLES FINANCE AND THRIFT CO.

PHONE 648 OF STOCKTON, CAL. GRANVILLE T. STOREY, MGR. 648 E. MAIN ST.

159



**DIETRICH****RENTALS  
FARM LANDS****&****REAL ESTATE  
GEN. INS.****LEISTNER****26 S. SAN JOAQUIN****W.  
J.  
HORNAN****FURNITURE  
CARPETS  
DRAPERIES****Wedgewood  
Stoves and  
Ranges****410-18  
E. MAIN  
STOCKTON,  
CALIF.****PHONE 2182**

Maus Mrs Agnes h 2018 E Mkt  
 " Chas driver r 2018 E Mkt  
 Mavey Wm millmn r 528 N Monroe  
 Maw Martin h B 2 Fremont Park Apts  
 Maxedon O Louis mech Williams &  
 Lambert h 523 N Am  
 " Thos V clk r 226 N Hunter  
**MAXEY JOHN D** County Auditor h  
 39 W Poplar  
 Maxim Abraham L grocer 1801 S San  
 Joaquin  
 Maxson Mrs Emma r 501 E 4th  
 Maxwell Arthur lab r 1145 E Flora  
 " Bernice A stngr r 1075 N East  
 " Harry S blksmth h 248 W Main  
 " Hatters L E Belton mgr 226 E Main  
 " H C brkmn WPRy r 904 E Main  
**MAXWELL MOTOR CARS** (Cutting  
 & Lusignan) 231 N Calif  
 " Mrs M Emma grocer 2259 E Mkt  
 " Mrs Rose h 835 N East  
 " Wm F pres Stkn Hdw & Implt Co  
 h 812 E Lindsay  
 " Wm L (W L Maxwell Co) h 1115  
 N Edison  
**MAXWELL W L CO** (W L Maxwell)  
 Auto Electricians Motor Hardware  
 Philadelphia Storage Batteries 228  
 N El Dorado  
 May Delmar ditcher h 330 N Stanis-  
 laus  
 " Delmar C lab h 541c E Oak  
 " Mrs Elizabeth h 120 Della  
 " Lawrence lab r 211 E Lindsay  
 " Sylvester I driver h 1740 Stanford  
 " Verner B lab r 541c E Oak  
 Mayall Edwin L asst factory mgr  
 Holt's h 723 W Acacia  
 Mayberry Don A farmer h 313 D  
 " Orlena O clk r 1229 N Commerce  
 Maycock Frank whsmn r 333 E Cleve-  
 land  
 " Wm E opr Assoc Press h 333 E  
 Cleveland  
 Mayer Jacob planing mill 19 S Lin-  
 coln h 1240 N Lincoln  
 " Raymond E clk Weeks Co h 811  
 Stockton  
 " Victor salsn h 825 E Jefferson  
 Mayfield Mabel H stngr r 426 W  
 Flora  
 Mayhew Chas W chauf h 2018 E La-  
 fayette  
 Maynard Albert S mach h 607 W 6th  
 " Carl S painter r 607 W 6th  
 " Frank J painter r 607 W 6th  
 " Jesse W supt Assoc Terminals Co  
 prod 24 W Weber h 111 W Elm  
 Mayne Genevieve E tchr City Schs r  
 402 E Rose  
 " Mrs Laura L h 402 E Rose

Mayo Cowell & Bissell (F V Mayo A  
 E Cowell (Merced) H Bissell)  
 archts 21 S San Joaquin  
 " Frank V (Mayo Cowell & Bissell) h  
 1024 W Flora  
 Mazza Dominic (Nelle & Mazza) h 232  
 S Monroe  
 " Earl J bkpr r 316 E Lafayette  
 " Guido lab h 630 Fisher  
 " Jos lab h 537 S Pilgrim  
 " Myrna clk r 316 E Lafayette  
 Mazzera Angelo A clk Shell Co h 611  
 E Clay  
 " Elmo (Delucchi Realty Co) r 312  
 S Locust  
 " Giuseppe L lab h 112 Fulton  
 " Harry A (Gumpert & Mazzera) h 15  
 Klose Inn Apts  
 " Henry P blksmth h 312 S Locust  
 " John L real est h 720 W Vine  
 " Lloyd L clk r 312 S Locust  
 " Mrs Louisa h 1819 E Church  
 " Paul tanner h 134 W Geary  
 " Wm mach r 1819 E Church  
 Mazzilli Antonio boilermrk SPCo h 326  
 S Union  
 Mead's Bakery & Restaurant V R  
 Sharp mgr 112 E Weber and 34 N  
 El Dorado D N Edington mgr 529  
 E Main  
 Mead Mrs Laura C r 39 N Calif  
 " L F eng WPRy  
 Meador Roy W foremn Shell Co h 646  
 S Stanislaus  
 Meadows Jas A lab r 219 S Stanislaus  
 " Tillman J picture opr Rialto The-  
 atre h 1023 S Calif  
 Member Bernita tchr r 115 E Park  
 " Mrs Kate h 115 E Park  
 Means Mrs Allie M r 1415 E Sonora  
 " Walter E opr WUTCo r 1415 E So-  
 nora  
 Mears Geo H treas Stkn Hdw & Implt  
 Co h 429 E Rose  
 Mecredy Ralph C clk r 219 N Sutter  
 Medaglia Jos barber 131 S San Joa-  
 quin r 1027 same  
 Medbery Chas W carp h 21 Ellis  
 Medcraft H C dentist 8 N Sutter  
 Medford Garland M carp h 1547 S  
 Aurora  
 Medina Angelina h 316 S Hunter  
 " Antone B waiter r 316 S Hunter  
 Meehan Chas brkmn WPRy  
 " Elizabeth E clk r 1945 N El Dorado  
 " Hal lab r 904 E Main  
 " John lab r 110 S Center  
 " Marcellus Q agt River Rock &  
 Gravel Co and River Bank Sand  
 Co h 1945 N El Dorado  
 " Margaret G, C S prac h 629 E Lind-  
 say

**EXTRA COPIES of this DIRECTORY**Can be secured  
by addressing**R. L. POLK & CO.**P. O. Box 687  
SACRAMENTO, CAL

160



# B. C. WALLACE MORTICIAN

TEL 2591

## Stanislaus Cor. Channel St. WALLACE AMBULANCE SERVICE

STOCKTON, CAL.

Meek Donald dist rep Coast Rock & Gravel Co h 43 W North

Meeker Mrs Dina (Olive Apts) h 230 S Am

" Jas M h 637 N Calif

" John W woodsmn h rear 2020 E Mkt

" Thos h 230 S Am

" Meeks Fred lab h 806 E Park

" Freny lab h rear 24 S Grant

Mefret Mrs Lena h 2202 Alma

Mehan Cornelius D driver h 1085 N Ophir

" Edwin P salsn h 204 W Oak

Mehl Bernard M eng h 340 W Vine

Meier Bess E clk r 944 Miner

" Clarence J vulc r 944 Miner

" Mrs Ella B h 944 Miner

" Geo L r 944 Miner

" Mrs Henrietta C h 505 N Ophir

" John C vulc r 944 Miner

" J Geo (Majestic Mkt) h 315 E Poplar

" Lloyd lab r 944 Miner

" Marie A tchr City Schs r 944 Miner

Meiers Milton H driver h 239 S Aurora

Meigs Mrs Delia h 741 E Weber

Meister Alfred h 418 N Sutter

" Alfred H lab h 728 E Fremont

" A L solr C A Menne

Mejia Jose lab h 312 W Main

Melberg Jos lab r 735 S Lincoln

Mellin Wm (Mellin & Taylor) h 639 N Calif

" & Taylor (Wm Mellin F E Taylor) archts 330 N Calif

Mello Edna B bkpr r 929 N San Joaquin

" Harry chauf r 16 N Calif

" John L lab h 336 W Mkt

" Jos H musician Loew's State Theatre h 105 E Acacia

" Ronald E timekpr SPCo h 929 N San Joaquin

Mellor Jos L lab Shaw Co

" Theo F candymkr Wave h 1240 N 1st

" Wm J lab h 1217 N 1st

" W Lee salsn h 1427 Stockton

Mellose Peter lab r 227 Miner

Melone Edw D bkpr Sperry's h 411 Ellis

" Geo H capt Stmr T C Walker h 720 N Madison

" Gilbert S (Melone & Perry) h 1701 N San Joaquin

" Otis carmn SERy r 434 E Mkt

" & Perry (G S Melone J M Perry) grain 10 W Weber

Melrose House (Mrs Lydia Jacobson) 205 N Hunter

Melton Chas C chauf h 1611 Stanford

" Elsie tchr r 307 Dwight Way

" Oscar T Co Sealer Weights and Measures h 1440 N Harrison

" Robt T h 307 Dwight Way

Meltzer Julius driver r 213 N Aurora

" Mrs Mary h 213 N Aurora

" Maurice salsn r 213 N Aurora

Meltzian Mrs Velma h 1123 E Flora

Memcarini Salvatore farmer h 1434 McKinley

Memory Harry painter h 12 Klose Inn Apts

Memosia John lab Union Plan Mill

" Jos lab Union Plan Mill

Menasses Moritz h 120 E Magnolia

Mendel Mrs N Sarah r 1025 W Rose

Mendence Bessie M Indywkr r 203 S Stanislaus

" Jos lab h 203 S Stanislaus

Menderhausen Wm clk r 1123 E Mkt

Mendiola Enrico clk h 1923 E Main

Mendonca Jos P agt N Y Life r 118 S El Dorado

Mendonasa John F mgr Portuguese-Am Grocery h 6 Am Apts

Mendosa Porfito lab h 943 Channel

Mendoza Conti lab r 214 E Taylor

" Gladys stngr r 536 N Stanislaus

" Mrs Juanita r 536 N Stanislaus

" Mrs Julia R h 536 N Stanislaus

" Peter lab r 214 E Taylor

" Peter tanner r 943 Channel

" Philip bkpr r 536 N Stanislaus

" Stella clk r 536 N Stanislaus

" Wm lab r 536 N Stanislaus

Meneley Claude carp h 217 Miner

Menihan John P bkpr r 219 N Sutter

Menking Ada R clk r 35 W 5th

" Albert A driver r 603 N San Joaquin

" Edwin H h 617 S Regent

" Fred G tmstr h 35 W 5th

" Harry G farmer h 644 W Park

" Harry M watchmn h 603 N San Joaquin

" Henrietta smstrs r 603 N San Joaquin

" Howard F surveyor r 2120 S Sutter

" J Wm capt Co 4 SFD h 619 W Poplar

" Sophie smstrs h 603 N San Joaquin

Menne Chas A elec appl 43 S Sutter h 1420 N Monroe

Mentakis Jos waiter r 742 E Washn

Menzemar Harry soft drinks 901 E Mkt h 2208 E Hazelton

Menzemer Etta Indywkr r 7 Oakley Apts

" John driver h 7 Oakley Apts

Menzies Stewart clk r YMCA

Mepham Harry B clk r 221 Bedford

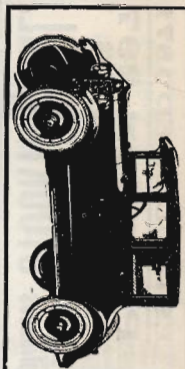

**CUTTING & LUSIGNAN**

231 N. CALIFORNIA ST.

SALES: SERVICE

TEL. 1432

STOCKTON

*Franklin*

**MAXWELL**

# VANS MANUFACTURING CO.

Manufacturers of VANS DOUBLE SUCTION PUMPS AND ELBOW CHECK VALVES

TEL. 324 J

519 N. CHURCH ST.

LODI, CAL.



**REAL ESTATE**  
**INS.**  
**SUBDIVISIONS**  
**17 S. SAN JOAQUIN**

Est'd  
**L. M. CUTTING & CO.**  
1860

**FARM LANDS**  
**LOANS**  
**A SPECIALTY**  
**Tel. 176. STOCKTON**

**ESTABLISHED 1871**  
**P. O. Box 297**  
**Phone 2336**  
**CLARK'S SANATORIUM**  
For the treatment of Mental, Nervous, Alcoholic and Narcotic cases. Beautifully situated within its own extensive grounds. Completely equipped with the most modern Hydro and Electro Therapeutic Appliances  
**STOCKTON, CAL.**

Merante Eduth tel opr r 205 S Stanislaus  
" Leo clk r 205 S Stanislaus  
Mercer H Neil carrier P O r 208 Della  
" John G clk h 208 Della  
" Mrs Oney L h 129 E Magnolia  
" Ralph E printer r 208 Della  
" Walter W asst agt WPRy h 1214 S Sutter  
**MERCHANTS MFRS & EMPLOYERS**  
ASSN Geo R Baker Sec-Mgr 122 N San Joaquin Tel 4404  
" Transportation Co R C Zuckerman mgr 6 W Weber  
Mercush Sylvan clk r 35 N Ophir  
Meredith Bert E hat renovator 1504 Fair Oaks av  
" Chas h 15 Walsh Apts  
" Margaret L tchr City Schs r 216 S Tuxedo  
" Mrs Nancy M r 216 S Tuxedo  
Mereta Arthur shoemkr r rear 642 Fisher  
" Mario lab h rear 642 Fisher  
Merihew Seth W mach h 330 E South  
Merit Ephie C printer h 1030 N Ophir  
" Style Shop R T Robinson mgr cloaks 347 E Weber  
Merkel Anna typist r 516 E Oak  
Merlo Caesar clk MFCo  
Mernin Jack G foremn Stkn Milk Co r 1030 S Hunter  
" Philip T whsmn h 1030 S Hunter  
Meroux Eustache h 1309 S Pilgrim  
Merriam Ella nurse r 821 N Am  
Merrifield Chas clk r 438 Miner  
Merrihew Albert L foremn Santa Fe h 1430 S San Joaquin  
Merrill Chas W eng Val Lndy h 106 C  
" Fount elec r 322 N Calif  
" Hubert H lab h 2412 E Church  
" H Frank F lab h 1111 E Hazelton  
" Inez stngr Cal Auto Supp Co h 618 Miner  
" Iona I stngr r 618 Miner  
" John L ydmaster SPCo  
" Jos molder r 837 E Lafayette  
" Mrs Nellie A h 322 N Calif  
" Robt J barber 647 Fair Oaks av h 509 Miner  
" Wilbur P h 2021 E Mkt  
Merriman Wilma C clk r 1020 W Rose  
" Wm lab r 113 E Main  
Merriss Elmer E floormn C G Patmon h 20 W Park  
Merritt Chas H tmstr h 1646 E Washn  
" Lawrence D driver Miller Prod Co  
" Mrs Mary J h 28 W Park  
" Melda stngr r 535 E Anderson  
" Oren L machhd Union Plan Mill h 535 E Anderson  
" Thelma typist r 535 E Anderson

Merry John attdt State Hosp  
" Mrs Oma nurse Clark's Sanatorium  
" Wm L cook Stmr Dolphin  
Merwin Arthur L lab h 245 W Flora  
" Mrs Belle h 144 W Rose  
Merz Geo E toolmkr h 1048 S Grant  
" Hans bottler h 1603 Channel  
" John A painter J B Deaton h 1312 Miner  
" Wm F (Fimbel-Merz Co) h 1603 Channel  
Mesa Jose lab r 821 S Sierra Nev  
Meserve Mrs Annie V smstrs r 948 Channel  
Meskind Henry clk r 39 N Calif  
Mesmer June L tchr High Sch r Hotel Clark  
Messenger Clarence N carmn SERy h 249 W 8th  
" Fred salsn r 316 S Central  
" Tillie clk r 1705 S Sutter  
Messer Henry lab h 1543 E Scotts  
" Jean tchr r 1235 N San Joaquin  
Messick Mrs Annie S h 438 E 9th  
" Geo W printer h 3133 N Calif  
" Louis lab h 520 S Union  
" Mrs Nettie r 1142 S Calif  
Messone Wm lab h 622 E Jackson  
Metaxas Peter restaurant 107 S San Joaquin h 1326 S Monroe  
Metcalf J S lab State Hosp  
" Mrs Lucy r 536 S Calif  
Metropolis Chris cook r 323 N San Joaquin  
Metropolitan Life Ins Co H O Yohner mgr 407 1st Nat Bk bldg  
Mettler J Herbert gen agt WPRRCo and D&RGWRR h 845 W Willow  
Metz David hdw 33 N El Dorado h 1020 N Center  
Metzger Albert salsn h 219 N Aurora  
" Chas jan h 1132 S Center  
" Noble C fishermn c/o Colberg Boat Co  
" Wm F eng WPRy h 1248 Channel  
Metzler Mrs Anna B h 629 N Sutter  
" Chas J painter r 109 1/2 S San Joaquin  
Mexican M E Church (Rev C G Valencia) Fair Oaks cor Mkt  
Meyer Alfred A eng h rear 2057 E Church  
" Barnett hemstitching 30 Wolf bldg  
" Chas C mech h 530 Hawthorne  
" Chas H farmer h 227 N Sierra Nev  
" Fred J grocer 647 E Clay h 429 same  
" Fred W clk h 317 E Park  
" Geo driver r 41 S El Dorado  
" Grant H depot agt Am Ry Exp h 1257 N 1st

**C. E. BRAMWELL, D. C.** **Chiropractor**  
(Palmer Graduate)

CHIROPRACTIC  
Restores Health

Suite 314-15 First Nat. Bank Bldg

PHONE 898 STOCKTON

162



# CALIFORNIA CITY AND COUNTY DIRECTORIES

POLK-HUSTED DIRECTORY CO. P. O. BOX 687 SACRAMENTO

MEYER HENRY C Insurance 36 N Sutter h 1125 N Sutter  
 " Herbert L salsn h 2005 N Calif

MEYER HERMAN C V-Pres-Mgr Stockton City Laundry Inc h 1337 N San Joaquin

" Mrs Madeline R hairdresser 522 1st Nat Bk bldg  
 " Saml S (S S Meyer Motor Co) h 11 Tretheway Apts

MEYER S S MOTOR CO (S S Meyer) Distributors Overland and Willys Knight Motor Cars 130 Miner Tel 5262

" Wm farmer r 227 N Sierra Nev Meyerling Harold mach r 2233 S Am  
 " Hiram painter h 2233 S Am

" Ray mech E A Test h 802 E 4th Meyers Allene C stngr r 1111 W Vine  
 " Mrs Amelia h 22 E Rose

" Chas H meat ctr h 1030 S El Dorado  
 " Chas J clk Austin Bros h 1538 E Washn

" Chas W h 825 Stockton  
 " Cora B music tchr r 22 E Rose  
 " Mrs Emma G h 533 N Stanislaus

" Ernest C barber h 1103 N Ophir  
 " Roy W jeweler 12 N Calif h 1543 E Mkt

" Wm O pur agt Sperry's h 1111 W Vine  
 " Winifred O bkpr r 1111 W Vine

Meyn Mrs Velma O dom 1005 Vernal Way

MICHAEL'S DEPT AND DRY GOODS STORES (Thos Michael) 528 E Main and 910 N East

Michael Thos (Michael's Dept and Dry Gds Stores) h 1336 E Poplar  
 " Wade S grocer 1447 E Washn

Michaels Antone clk r 220 S Eugenia Michalowski Helen A clk r 236 E Oak Michelotti Armond E stuccowkr C

Porta h 828 S Center  
 Michels Philip H chauf h 1621 Stanford

Michelson Mitchell A chf dispatcher SPCo h 5 E Adams  
 Middlecoff Mrs Eliza F H h 845 N El Dorado

" Hubbard r 845 N El Dorado  
 " Robt r 845 N El Dorado  
 Middlehouser Benj metalwkr r 309 E Sonora

Middlehurst Edw K clk Hotel St Leo h 419 Mariposa

Middlekauff Archer E clk r 722 N Calif  
 " Danl C plumber h 722 N Calif  
 Middleswarth Mrs Eleanor waiter h 28 Sequoia Apts

Middleton Gordon M repr WPRy h 413 Noble

" Jas E driver h 436 W Washn  
 " R M firemn WPRy r 234 N Pilgrim Migliori Angelo mach r 415 Fair Oaks av

" Eugenio L shoemkr 232 S Center h 415 Fair Oaks av  
 Mignacco Angelina stngr r 1519 E Poplar

" Pasquale h 1519 E Poplar  
 Mihaelin Danl lab r 621 E Washn  
 Mikado Rooms 32 S Commerce

Mikkelsen H Chris salsn r 1206 E Washn

Milbradt Fred H chauf r 225 W Jefferson

" Hugo L meat ctr r 225 W Jefferson  
 " Hugo R meats 240 W Mkt h 225 W Jefferson

" Oscar poultrymn h 224 W Jefferson  
 Milburn J L mach h 418 N Sutter  
 Milco Andrew framemkr Lester-

Graebe h 329 N Sutter  
 " Baldo S clk r 25 E North  
 " John h 25 E North

Milcovich Mrs Anne r 27 N Pilgrim  
 " John J salsn W J Horan h 27 N Pilgrim

" Martin F baker r 27 N Pilgrim  
 Miles Geo M lab h 2209 N Calif  
 " Harold lab r 806 E Jefferson

" Jos W (Miles & Haskin) h 223 Lexington  
 " & Haskin (J W Miles H J Haskin) printers 430 E Mkt

Miley Martin lab h 403 Chestnut Miliani Nello porter Dameron Hosp  
 Miljarak Clara clk h 1171 N Ophir

MILK PRODUCERS ASSN OF CENTRAL CALIF INC C A Beecher Mgr 40 W Main

Mill Men's Assn C D Le Master (Fresno) sec 204 Elks bldg  
 Millassovich Josephine Indywkr r 302 W Oak

Millaway Harry lab h 155 Ramona av  
 Miller see also Mueller and Muller  
 Miller Abraham clothing 15 E Main

" Mrs Alice B h 122 S Calif  
 " Andrew agt Met Life r 207 N San Joaquin

" Mrs Anita artist h 20 E Acacia  
 " Archer P agt Fleischmann Co h 821 N Lincoln

" Arthur B, U S P O Inspr h 2041 E Hazelton  
 " Aury E carp HMCo h 426 Mendocino

" Bertha missionary h 412 E Hazelton

## HESS DYEING AND CLEANING WORKS

Established

49  
Years

PHONE

1182

338

N. Calif.

Stockton

**CLASS A GARAGE** O'LEARY & MINAHEN, Props.  
 AUTOMOBILES AND ACCESSORIES PHONE 384  
 Day and Night Service  
 125 S. Sutter St. STOCKTON

163



# CITY BANK

"The Marble Bank Building"

MAIN at SUTTER St. Phone 5318

SAVINGS COMMERCIAL SAFE DEPOSIT BOXES

CLARENCE  
L.  
DICKINSON

WHOLESALE

H  
A  
Y

GRAIN  
BEANS  
BAGS

PHONE  
4943

44  
E. Weber Av.  
STOCKTON,  
CALIF.

MILLER—

- " Carl P asst mgr Nat Paper Prod Co h 525 E Flora
- " Carrie h 309 E Lafayette
- " Mrs Cora r 1022 S San Joaquin
- " Chas carp h 435 W Clay
- " Chas mech h 23½ S Pilgrim
- " Chas F glasswkr h 20 E Maple
- " Chas H brklyr h 1932 S Calif
- " Chas T tmstr h 1935 S Sutter
- " Christabel asst supt Dameron Hosp
- " Claude M clk r 325 E Acacia
- " Clifford V clk r 638 N Sutter
- " Clyde L chauf h 410 Monterey
- " Constance stngr r 20 E Acacia
- " David 2d hd gds 36 N Center h 516 W Park

MILLER DELMAR J Mgr W P Fuller & Co h 219 W Acacia

- " D E reporter Independent
- " Mrs Eliza r 2041 E Hazelton
- " Elizabeth tchr r 518 W Vine
- " Elmer chauf Cal Transit Co
- " Elsie clk r 316 N Calif
- " Ernest driver r 1404 S Calif
- " Eunice V bkpr r 219 W Acacia
- " Fannie M h 1303 S Van Buren
- " Frank B dairy 1150 E Main h 29 S Pilgrim
- " Frank H asst mgr Penney Co h 936 W Rose
- " Mrs Genevieve asst R R Hammond r 836 W Park
- " Geo baker h 5 Am Apts
- " Geo repr G H Butolph r 335 S San Joaquin
- " Geo M bkpr Colberg Motor Boats h 429 Monterey
- " Gertrude tchr City Schs r 117 E Rose
- " Glenn clk Am Carton Co h 150 Monterey
- " Grace stngr r 145 E Anderson
- " Mrs Grace E r 310 E Adams
- " Gustavus S salsn h 1020 N Hunter
- " G L cond WPRy
- " Harold D h 730 N Sutter
- " Mrs Harriet h 1611 S San Joaquin
- " Mrs Harriet A r 58 W 6th

MILLER-HAYS CO THE O H Miller

- Mgr Plumbers 125 N Calif Tel 16
- " Hugo clk r 222 W Oak
- " Hyman clnr h 29 W Oak
- " H W brkmm WPRy r 904 E Main
- " Imogene clk r 221 N Grant
- " Isaac clothing 44 N El Dorado h 29 W Oak
- " Jacob H blksmth Shaw Co h 424 E Washn
- " Jas mgr I Miller h 411 E Oak
- " Jas H h 325 E Acacia
- " Mrs Jennie h 227 Miner

Continued—

- " Jennie stngr r 228 W Park
- " John lab h 1014 E Oak
- " John E elec h 541 E Lindsay
- " John F lab h 1815 E Church
- " John G tallymn Stkn Lbr Co h 1234 N East
- " John H (Morgan & Miller) h 525 S East
- " John H (Windsor Hotel) h 227 Miner
- " John M r 1113 S El Dorado
- " Jos A harnessmkr C G Schneider h 1217 E Mkt
- " J F clk Travelers Hotel
- " Laura clk r 309 E Lafayette
- " Lena nurse r 145 E Anderson
- " Leonard bkpr r 1143 N Calif
- " Leonard cook h 1127½ E Lafayette
- " Lloyd C salsn h 1029 W Willow
- " Lois stngr Hodgkins & Barnett r 424 E Washn
- " Lyle firemn h 1958 McKinley
- " Lyndall clk United Bk & Trust Co h 430 N El Dorado
- " Lyndall H grinder Nelson & Son r 430 N El Dorado
- " L A painter r 530 E Main
- " Mrs Maggie dom 821 N Van Buren
- " Margaret A clk h 1 Waldemar Apts
- " Marie typist r 1045 N Van Buren
- " Mrs Mary r 1846 S Am
- " Mrs Mary h 1315 E Washn
- " Mary nurse Dameron Hosp
- " Mary L clk r 429 Monterey
- " Mrs Minnie stngr r 725 N San Joaquin
- " Mrs Myrtle stngr r 1720 S Am
- " Nellie M clk r 609 W Poplar
- " Oliver E mgr Reliable Shoe Co h 816 E Washn
- " Owen H mgr Miller-Hays Co h 328 E Jefferson
- " Peter driver r 2045 S Am
- " Products Co G A Peacock mgr ice cream mfrs 401 N Union
- " Mrs Rachael C h 829 N Calif
- " Ray chauf r 1815 E Church
- " Raymond S real est 432 E Mkt h 940 Baker
- " Reuben tailor 843 E Main r 228 W Park
- " Mrs Rose h 228 W Park
- " Rose smstrs r 27 W Oak
- " Mrs R Alice h 1617 S Sutter
- " Saml r 922 E Main
- " Saml carp r 309 E Lafayette
- " Sarah I clk r 228 W Park
- " Silas C carp h 128 E Lindsay
- " Mrs Theresa h 1143 E Park
- " Walter P surveyor r 22 N Pilgrim
- " Wm clk r 530 E Main

# STOCKTON MORTUARY

FUNERAL DIRECTORS 164 590 202-8 S. California St.



# DOHRMANN WOLF AGENCY

TELS. 113 791  
GENERAL INSURANCE 406 E. MARKET, STOCKTON

**BUY FARM IMPLEMENTS**  
**MOLINE PLAN**  
See **MOLINE PLOW CO.**  
1026 E. MAIN ST.  
PHONE 591 STOCKTON, CALIF.

Continued—

“ Wm A (Calif Plating Works) h Sargents Lane  
“ Wm D lab h 1204 E Mkt  
“ Wm O (Miller & Parker) h 638 N Sutter  
“ & Channell (C W Miller (Escalon) L S Channell (Lodi) lawyers 22 Bk of Italy bldg  
“ & Parker (W O Miller W S Parker) auto reprs 833 E Mkt  
Milligian John P meat ctr h 1434 W Walnut  
“ Robt L lab h 1068 N Pilgrim  
“ Robt L Jr meat ctr r 1619 Berkeley  
“ Saml A bkpr r 1068 N Pilgrim  
“ Thos bkpr r 1068 N Pilgrim  
“ Wm D carrier P O r 1068 N Pilgrim  
Millner Mrs Annie F r 308 S Tuxedo  
Mills Albert J r 9 Calif Apts  
“ Alice C clk r 414 E Cleveland  
“ Alva L mach r 905 S Calif  
“ Cecile E typist r 414 E Cleveland  
“ Chas N millmn h 414 E Cleveland  
“ Elmer A printer Record h 1841 S Calif  
“ Geo W carmn SERY h 9 Calif Apts  
“ Henry cook h 148 McDonell  
“ Henry J painter h 1645 Miner  
“ H Grady auto repr 829 E Mkt h 917 Channel  
“ Jas M farmer h 1430 S Sutter  
“ Jesse E (Mills & Graves) h 1431 E Church  
“ John A embalmer B C Wallace h 1326 E Weber  
“ John B salsn h 905 S Calif  
“ Mrs Kate h 1235 E Poplar  
“ Louis W pressmn Rosensteel & Julius h 610 E Anderson  
MILLS L A (Mills Mercantile Agency) Lawyer 710 Coml Bank Bldg r 2020 S Calif  
MILLS MERCANTILE AGENCY (L A Mills J R Markgraf) Collections 710 Coml Bank Bldg (See top lines)  
“ Robt C lab h 106 N Aurora

Continued—

“ Theo M furn 201 N Hunter h 1607 S Grant  
“ Walter mech r 917 Channel  
“ & Graves (J E Mills H T Graves) grocers 1201 E Mkt  
Millsaps Leonard F mech r 434 S Stanislaus  
“ Violet D clk r 434 S Stanislaus  
Milner Frank driver r 927 S Commerce  
Milona Tony (Zante Grocery Co) r 22 W Mkt  
Miloslavich Antone (Majestic Restaurant) r 243 E Weber  
“ Chas (Popular Restaurant & Grill) cigars 328 E Weber h 647 Baker  
“ Michael clk C Miloslavich h 433 W Poplar  
Mimoso Marion clk r 34 S San Joaquin  
Minaglia Aurelio (Minaglia Bros) r 504 S San Joaquin  
“ Bros (Manuel and Aurelio) grocers 502 S San Joaquin  
“ Manuel (Minaglia Bros) h 504 S San Joaquin  
MINAHEN ALBERT T (O’Leary & Minahen) r 134 W Park  
“ Chas H farmer h 338 E Rose  
MINAHEN CLARENCE W Pres F E Ferrell & Co h 945 N Harrison  
MINAHEN GEO E Dentist 510 Coml Bank Bldg h 1045 N Edison  
“ Herbert E seed buyer r 945 N Harrison  
“ Josephine bkpr r 728 E Lindsay  
“ Malcolm E teller Bk of Italy r 728 E Lindsay  
“ Mrs Mary A h 134 W Park  
“ M Evaline h 728 E Lindsay  
Minard Bert mach r 729 E Main  
Mindach Cecil bkpr r 721 N East  
“ Felix C supt City Park Dept h 721 N East  
“ Richd clk r 721 N East  
Mindock Gertrude waiter Dameron Hosp  
“ Martha waiter Dameron Hosp  
Mineni Michael farmer h 223 E Jefferson  
Miner Mrs Laura h 1306 E Hazelton  
“ Milo M watchmn h 1204 E Lafayette  
“ Thos E barber h 2257 E Mkt  
Minetto Antonio B lab h 522 N Ophir  
Minges Geo E lab h 133 E Maple  
“ Geo W mech r 133 E Maple  
“ Leland E clk r 133 E Maple  
“ Leslie A farmer r 133 E Maple  
“ Walter C farmer r 133 E Maple  
Miniaci Mrs Fannie r 2002 E Lafayette



**DURANT**  
**AND**  
**PEERLESS**  
**AGENCY**

**STUART**  
**MOTORS**  
**COMPANY**  
**INC.**

**121-123 N.**  
**San Joaquin**

**TEL.**  
**2041**  
**STOCKTON**

# ROBERT POWELL CONTRACTOR AND BUILDER

PLANING MILL, 945 E. LINDSAY Cor. SACRAMENTO 165 : 2612 W RESIDENCE PHONE 1298



# SUPERIOR IRON WORKS, INC.

Tel. Lodi 430

Factory and Main Office LODI, CAL.

Manufacturers of Pumps, Pumping and Mining Machinery.

Iron and Brass Founders

PACIFIC

CARPET

Cleaning

Co.

AWNS

Mattresses

PHONE 2728

330 S. CALIF. ST.

MINIACI—

- " Frank grocer 2002 E Lafayette
- " Salvador lab h 1710 E Scotts
- " Mrs Sarah r 1701 E Scotts
- " Tony roller WLCO h 24 St John
- Minke Mrs Mary h 27 W Magnolia
- Minnick Geo lab h 1932 E Lafayette
- Minor Caroline V tchr r 39 W Vine
- " Richd C lawyer 13 Bk of Italy bldg h 39 W Vine
- Minstrel Ray lab r 713 E Mkt
- Minta Mrs Mary N tchr h 409 Home Apts
- Minter Mrs Estella N h 418 McCloud
- Mintun Harry E baker h 1929 S Hunter
- Minturn Thos R Jr, C S prac 510 F & M bldg h 926 W Rose
- Mintz Mrs Sarah r 1601 S Stanislaus
- Miorga Clement lab h 2411 E Sonora
- Miramontes Frank cementwkr h 320 S Madison
- " Mrs Laura h 110 S Lincoln
- " Victor lab h 2460 E Church
- Misassi Michael lab h 1540 E Scotts
- Mishkind Henry pharm r 39 N Calif
- Mistler Frank r 313½ E Weber
- Mitchell Mrs Annie h 1118 N Harrison
- " Belle tchr City Schs h 106 Home Apts
- " Birdie E tchr City Schs r 129 E Magnolia
- " Chas clk r 103 S Center
- " Edw G mach r 718 E Sonora
- " Edw J salsn Weeks Co h 204 W Rose
- " Edwin C dist mgr Nat Life Assn h 837 Channel
- " Floyd C eng HMCo h 718 W Willow
- " Fred W repr PT&TCo h 1947 N Calif
- " Geo B foremn Buhach Prod & Mfg Co h 1156 N Ophir
- " Harry L salsn Tractor Exch h 710 E Church
- " Jack lab r 1406 S San Joaquin
- " L F h C 3 Fremont Park Apts
- " Mrs Mattie B r 1406 S San Joaquin
- " Mrs Millie h 140 E Rose
- " Mrs Tessie r 520 Channel
- " Thos D lab h 845 Miner
- " Virginia clk r 315 E Mkt
- Mitscher Henry chtmkr h 927 Miner
- " May E bkpr r 927 Miner
- " Ralph A elec r 927 Miner
- Mittenmaier Mrs Alice E stngr h 2189 E Washn
- " Clinton lab h 530 N Am
- Mitts John A blksmith h 1624 S Stanislaus
- Mix Saml G foremn Eng & Foundry Co h 615 W Willow

Continued—

- " Virginia City Bacteriologist r 129 E Magnolia
- Mize Granville C carp h 2031 E Sonora
- Mobley Philo D clk H L Butts h 834 W Acacia
- " Wm H timekpr Sperry's
- Modern Auto Painting Co (G Giambastiani S Tarabari) 116 Miner
- Modesto Santi lab r 213 S Monroe
- Moe Albert L carp h 2007 McKinley
- Moeller Geo clk Cal Pkg Corp h 349 E Wyandotte
- " Mabel C tchr r 349 E Wyandotte
- " Peter J mech r 1105 E Washn
- Moffatt Chas E draftsmn r 529 Miner
- " Mrs Nellie P h 529 Miner
- Moffett Arthur J lab r 401 Noble
- " Jas P mgr Hetch Hetchy Free Emp Agency h 445 W Flora
- Moffitt Frank elec SPCo h 1253 N 1st
- Mogal Nathan peddler h 1137 S Center
- Mohney John A mech M J Coppel
- Mohr Ann (Sutter Corset Shop) r 434 E Mkt
- " Mrs Maggie maid r 841 E Main
- " & Sons M J Bromberg mgr mfg opticians 127 N Sutter
- Moila Mrs Jesus h 125 S Madison
- Moise Sylvan L clk Ettinger's h 310 E Oak
- Moit Carl driver r 1326 E Weber
- " Delbert A sta opr U Oil Co h 4 W Rose
- " Geo T driver h 532 E Wyandotte
- " Mrs Hester M h 1326 E Weber
- " Virgil J sergt police h 3 Claremont Apts
- Molander H P salsn r 11 N Calif
- Molen H Arthur chauf Whistle Bottling Wks
- " Wm O lab h 621 E Hazelton
- Molinari Giovanni shoemkr h 3730 N Hunter
- MOLINE PLOW CO J Lloyd Jones  
Mgr Agricultural Implements  
Plows Harrows Wagons Mowers  
Rakes Auto Trucks Universal Tractors and Fordson Implements 1026 E Main (See top corner cards)
- Molini Chas molder r 1643 N Madison
- " Louis L lab h 335 E Church
- " John lab r 1643 N Madison
- " Peter farmer h 1643 N Madison
- Moll Jos farmer h 1439 E Lindsay
- " Wm R pigeon fancier h 1540 S Aurora
- Mollenhauer Fred lab h 327 E Washn
- " Jesse L h 410 S Stanislaus
- Molloy see also Malloy
- Molloy Adele I stngr r 1014 Vernal Way

# E. J. BLANCHARD

PAINTS, VARNISHES, WALL PAPER, ETC. Painting, Paper Hanging and Tinting

DISTRIBUTOR W. P. FULLER & CO. PAINTS AND VARNISHES

616 E. MAIN ST.

166 NE 465 STOCKTON



**COAL, COKE  
BLACKSMITH  
COAL**

**FUEL  
F. E. FERRELL & CO.  
TULL**

**HAY, GRAIN  
PHONE 1002  
730 S. CALIF. ST.**

Continued—

“Edw J salsn Mark-Lally Co h 930 W Flora

“John J supt Sperry's h 1014 Vernal Way

Molter Elmer G salsn Gloria Ice Cream Co h 413 Mendocino

Monahan Hugh L colr r YMCA

Monaco Albert M clk r 845 E Main

“Mrs Effie B h 845 E Main

Monaghan Loftus P (Stkn Typewriter Co) h 1516 Pinchot

**MONARCH FOUNDRY CO E H**  
Noack Pres-Mgr L L Ventre Sec  
Sacramento cor Oak Tels 820 and 821

Moncada Irencio G lab h 1104 E Jackson

Moncrieff Jas W chemist Stkn Fire Brick Co h 428 E Pine

Monek Jos J mech c/o Colberg Boat Co

Mongez Jesus lab h 215 S Van Buren  
Mongolo Angelina bkpr r 901 S Commerce

“Antonio lab h 901 S Commerce

“Wm lab r 901 S Commerce

Moni Peter soft drinks 10 S Center h 1312 S Madison

Monnerie Albert barber r 611 E Lafayette

“Mrs Valorie h 611 E Lafayette

Monotti Florence stngr Co Assessor r 16 S Ophir

“Fred L soft drinks 227 S Calif h 1702 E Sonora

Monroe Andrew waiter r 1 Aetna Apts “Apts (J H Heard) 529 N Monroe

“Clinton salsn h 145 W Poplar

“Dugald mech h 635 N Hunter

“Henry S clk Prahsner Bros h 14 Adams Apts

“School Maud A Southworth prin Monroe cor Washn

Montague Edgar M clk PT&TCo h 205 Julienne Apts

Montanelli Amedo clk r 1123 E Washn “Ferdinand h 1123 E Washn

Monasterio Tony lab h 1726 E Washn Monte Jos baker r 608 E Washn

“Michal cook h 608 E Washn

Montell Chas eng h 1927 S Sutter Montes Tiburcio lab h 2498 E Lafayette

Montesarro Edw lab r 316 E Mkt Monte Verda Clarence lab r 1637 E Scotts

“Jos V molder h 1637 E Scotts

Monteverde Mrs Guadalupe h 222 S East

“Jas lab h 121 S Lincoln

Continued—

“Jos M clk H Feht h 404 S Sierra Nev

“Louis lab r 121 S Lincoln

“Richd lab r 222 S East

“Wm lab r 222 S East

Montez Pablo lab r rear 1728 E Mkt

Montgomery C F patrolmn Hannan Patrol h 933 S East

“Earl B salsn Assoc Oil Co h 524 N Monroe

“Elizabeth tchr r 245 E Poplar

“Ernest clk r 933 S East

“Mrs Eva h 137 W Walnut

“Henry H clk r 137 W Walnut

“Rev Hugh L (St John's Episcopal Ch) r Hotel Stkn

Montijo Albert mech r 733 Channel “Katherine tchr City Schs r 619 W Poplar

“Mack F mgr Am Fish Mkt h 1303 E Oak

“Virginia musician r 1303 E Oak

Montreal House 20 N Center

Moody Mrs Bertha M h 534 Fair Oaks av

“Ercel A mech r 534 Fair Oaks av

“Lee W lab r 46 W Main

“Rolland L pressmn r 534 Fair Oaks av

“Wm R foremn HMCo r 534 Fair Oaks av

Moonstone Apts (Mrs Julia Russell) h 329 E Lafayette

Moore see also Mohr and More

Moore Mrs Abba M h 703 E Mkt

“Albert lab h rear 547 S Lincoln

“Andrew E lab h 2340 Alma

“Archie W local agt Otis Elev Co

“Berkeley W (Moore & Sons) h 1200 W Rose

“Chas E carp h 332 N Aurora

“Chas H plumber h 2020 S Sutter

“Chas M dept mgr Sherman C & Co h 905 W Oak

“Claude W carp h 2128 S Am

“David C carp h 1161 N Pilgrim

“Donald H clk h 433 Waterloo rd

“Dorothy J stngr r 2131 N Calif

“Edgar mach h 2252 E Lafayette

“Edw lab State Hosp

“Elbertas L h 730 N Union

“Elena J h 1446 N Commerce

“Mrs Emily r 620 E Jefferson

“Ernest C buyer Guernsey-Ames

Grain Co h 725 N Sutter

“Mrs Estelle M h 114 W Park

MOORE FRED W Optomretrist and Optician 12 N Calif Tel 1473 h 521 W Willow

“Fredk S salsn h 419 E Lindsay

**WE CAN COLLECT YOUR OUTSTANDING ACCOUNTS TRY US**  
ROSS MERCANTILE & COLLECTION AGENCY  
516 FIRST NATIONAL BANK BLDG.  
FORMERLY YOSEMITE BLDG. PHONE 336

**STOCKTON AUTO SUPPLY CO. JOBBERS OF AUTO SUPPLIES**  
R. D. Heriot, Mgr. 248-50 N. El Dorado, C 167 Miner Av. Phone 17



# SERVICE LAUNDRY

505 N. Sacramento St. Tel. 158. Our Motto: "Better Service" POLENSKE BROS., Props. LODI



**WILLIAMS & LAMBERT**

Accessories...Parts

"THE STAR CAR"

Sales...Service

TELEPHONE 627

230 N. SUTTER ST. MASON ROAD KING TRUCKS



**MOORE—**

- " Gladys E searcher Stkn Guaranty Title Co r 114 W Park
- " Harriett Indywkr r 400 Ellis
- " Harry lab r 228 N Hunter
- " Helen stngr r 746 N El Dorado
- " Herbert V whse supt Moline Plow Co h 1441 N Commerce
- " Homer W (Stkn Monumental Co) h 1730 Palm
- " Howard H clk S Oil Co h 1125 N Center
- " Jas P baker E W Fehr
- " Jas P stone ctr r 437 E Magnolia
- " Jane smstrs r 433 Waterloo rd
- " John H plumber h 1243 N Ophir
- " John S dentist 212 E Main h 17 W 5th
- " John T clk Fuller & Co h 1043 S Sutter

**MOORE JOHN W County Assessor h 143 E Walnut**

- " John W (Williams & Moore) h 999 N Lincoln
- " John W Jr h 5 W Ash
- " Laurine L bkpr r 1019 N Pilgrim
- " Lawrence E office mgr Colberg Motor Boats h 230 E Church
- " Marion chf opr PT&TCo r 932 S Ophir
- " Mrs Mary E r 6 E Magnolia
- " Mrs Mary W h 400 Ellis
- " May (Verdun Rooms) h 25½ N El Dorado
- " Morris C chf eng Union Ice Co h 217 W 4th
- " Robt B lab h 932 S Ophir
- " Robt L eng SPCo h 1019 N Pilgrim
- " Roger B (R B Moore Co) h 305 Lexington
- " Royal T (Moore & Sons) h 746 N El Dorado

**MOORE R B CO (R B Moore) Norwalk Tires Tubes Vulcanizers 209-11 N El Dorado**

- " Mrs Sophie H tel opr Hotel Stkn h 1316 Channel
- " Upton L barber r 314 Channel
- " Wm L clk WPRy h 1401 Miner
- " Wm P rancher h 345 E Rose
- " & Sons (B W and R T) proprietary medicines 216 N Calif

**Moorehead Clarence E soft drinks 321 E Weber h 926 N Lincoln**

" Mrs Selina T h 1504 Pinchot

**MOOSE CLUB A G Johnston Sec Record Bldg**

Mooty Robt F atdt State Hosp h 423 E Park

Mora Mrs Coritza h 125e S Grant

" Jesse lab h 136 S San Joaquin

- Morales Benj lab r 136 S Am
- " Mrs Eustabia h 924 S Aurora
- " Frank C lab h 2290 E Main
- " Mrs Herlinda h 705 S Ophir
- " Juan lab h 511 E Washn
- Moralis Frank lab r 1131 S Center
- Moran Mrs Annie h 435 W Willow
- " Mrs Caroline A h 409 W Vine
- " Dorroh B stngr r 435 W Willow
- " Emmet A farmer h 1429 Baker
- " Mrs Ethel M r 119 Kensington Way
- " John A blksmth Jory & Sons h 1009 S Stanislaus
- " Mrs Naomi bkpr Black's h I 2 Fremont Pk Pts
- " Sherid T farmer r 409 W Vine
- " Mrs Theresa A h 532 E Flora
- " Thos M chaf h 330 E Vine
- Morandi Vincent tmstr h 527 W Hazelton
- Morath Albert h 1204 N Center
- More Albert mach r 234 N Sierra Nev
- " Edna A clk r 234 N Sierra Nev
- Morehouse Henry W h 225 W Fremont
- Moreing Mrs Carrie M h 11 W Magnolia
- " Cyrus (Moreing & Sons) h 252 W Vine
- " Wm (Moreing & Sons) h 232 W Vine
- " & Sons (Cyrus and Wm) gen contrs 517 E Mkt
- Moreland Mrs Jessie T clk r 105 Home Apts
- MORELAND SALES CORPORATION**
- L N Wise Mgr 821 N El Dorado
- Moreno Benj lab r 527 W Hazelton
- " Chris lab h 1505 S Calif
- " Clement restaurant 29 S Center h 25 S Monroe
- " Fred musician r 527 W Hazelton
- " Jos salsn r 401 S Hunter
- " Lucy V Indywkr r 1505 S Calif
- " Manuel lab r 228 E Anderson
- " Ralph A meats 559 Fair Oaks av h 2423 N Calif
- " Serafin lab r 527 W Hazelton
- Morenzoni Donald P lab h 1845 S Calif
- Moreschi John lab r 306 S Union
- Moresco Ralph (Moresco & Balbi) r 1535 E Fremont
- " & Balbi (R Moresco P Balbi) grocers 448 N East
- Morgan Edw clk r 327 S Sutter
- " Edw waiter h 719 E Mkt
- " Florence bkpr r 125½ S Pilgrim
- " Fred cook r 30 N Calif
- " Henry L patternmkr h 125½ S Pilgrim
- " Howard elec r 714 E Jefferson

**INSURANCE  
\* LOANS \*  
RENTALS**

**Drown Realty Co.**

**EXCHANGES  
INVESTMENTS  
NOTARY PUBLIC**

410 E. MARKET ST.

"HOMES ON EASY TERMS"

168

TEL. 2093



# GLORIA ICE CREAM

"YOU'LL ENJOY IT" OAK and AURORA Sts. PHONE 640

Continued—

" Jas E (Morgan & Miller) h 1015 W Willow  
 " Jesse V lithographer r 2428 E Church  
 " J C attdt State Hosp  
 " Kidd cook h 636 E 9th  
 " Mrs Mary r 24 S Calif  
 " Perley V cbtmkr 2448 E Hazelton h 2428 E Church  
 " Richd M bkpr r 2428 E Church  
 " Robt J waiter h 534½ S Stanislaus  
 " Roy F (Morgan & Hoerl) h 612 E Worth  
 " Mrs Ruby clk r 34 S San Joaquin  
**MORGAN & HOERL (R F Morgan J M Hoerl) Distributors Geo W Caswell Co 34 S Aurora**  
**MORGAN & MILLER (J E Morgan J H Miller) Grain 20 W Weber**  
 Morgenthaler Mrs Elizabeth r 1321 E Sonora  
 " Jos carpetlyr P E Folsom h 1321 E Sonora  
 Mori Chas V lab h 519 S Pilgrim  
 " Jos lab h 704 S Pilgrim  
 " Nick soft drinks 501 S Center h 505 S El Dorado  
 Moriarty Ralph E mgr Ettinger's h 1107 S El Dorado  
 Moritz Henry barber 205 N El Dorado h 827 E Lindsay  
 Morley Mrs Bessie h 1629 E Washn  
 " Darrell N lab r 123 W Park  
 Moro Peter E lunch 36 W Weber r 46 S Aurora  
 Morotti Arthur (Calif Bakery) h 31 E Ellis  
 " Danl L barber 109 S Center h 1315 S Monroe  
 " David jan F&M bldg  
 " Duvico watchmn h 38 W Mkt  
 " Ortino (Bank Buffet) h 140 W Anderson  
 " Rita M stngr r 38 W Mkt  
 " Vera stngr r 38 W Mkt  
 Morrell Frank A City Electrician h 1036 W North  
 " Mrs Helen r 226 N Am  
 " Ira r 1350 N East  
 " Marion carp r 1845 McKinley  
 " Ralph P archt 218 Union blk h 1519 N Commerce  
 Morrill Mrs Alice J h 530 1st  
 " Earl T h 1015 S Sutter  
 " Harriet A stngr r 1128 E Lindsay  
 " L Douglass driver r 1128 E Lindsay  
 " Marie bkpr Stkn Poster Adv Co h 1437 W Willow  
 " Mrs Mary A h 1128 E Lindsay  
 Morris Arthur mech r 213 S Commerce

Continued—

" Bright lab r 1214 Channel  
 " Bros (E O, W H and E O Jr) stationers 15 N Hunter  
 " Mrs Christina h 832 Fair Oaks av  
 " Clarence K egg candler Hobbs-Parsons Co h 525 E Oak  
 " Claude M elec h 1011 S Stanislaus  
 " Corrine stngr r 1214 Channel  
 " Danl M billards 37 S Sutter h 1044 W North  
 " Mrs Edith A clk Sterling h 215 W Magnolia  
 " Mrs Ella h 628 E Taylor  
 " Ellen nurse r 1214 Channel  
 " Emerson O Jr (Morris Bros) h 708 N Van Buren  
 " Eugene J clk S Oil Co h 1224 College  
 " E Otis (Morris Bros) h 345 W Park  
 " Geo L watchmn h 2195 E Mkt  
 " Geo W eng h 2405 E Scotts  
 " Gilpin lab h 436 S El Dorado  
 " Gus h 601 W Magnolia  
 " Hanserd K chauf h 615 E 7th  
 " Hollis W clk r 1044 W North  
 " Howard C clk r 525 E Oak  
 " Jas chauf r 213 S Commerce  
 " Jos G towermn r 1214 Channel  
 " J lab r 119 S Center  
 " Lewis A foremn WPRy h 820 S Commerce  
 " L E h 2180 E Main  
 " Peter B ctr Union Plan Mill h 80 Laurel  
 " Raymond clk r 1044 W North  
 " Richd H salsn Morgan & Hoerl h 726 E Lafayette  
 " Mrs Sarah S h 136 N Aurora  
 " Saul (Firezone Oil Co) h 202 E Adams  
 " Sims clk r 1044 W North  
 " Wm house mover h 331b N Sutter  
 " Wm E brklyr h 221 S Locust  
 " Wm H (Morris Bros) h 820 N Monroe  
 " Wm J h 1214 Channel  
 " W Edw lab h 1131 E Lafayette  
 Morrison Alex brklyr h 1426 S Sutter  
 " Chas E salsn h 130 W North  
 " Chas P painter h 2328 E Sonora  
 " Daisy M tchr r 1241 S Am  
 " Edw L brick contr h 1812 S Grant  
 " Jas H bkpr r 1241 S Am  
 " J M r YMCA  
 " Philomena smstrs h 312 W Mkt  
 " Robt L watchmn h 419 E Wyandotte  
 " Romulus A h 1241 S Am  
 " Rose K bkpr r 1426 S Sutter  
 Morrissey C E cook State Hosp



**OPTICAL CO.**

407 E. MAIN

**THOUSANDS of people in San Joaquin County have purchased or built their homes by availing themselves of our loan system. WHY NOT join those happy home-owners we have helped? THEY WILL BE INDEPENDENT IN OLD AGE. IF YOU WISH TO SAVE—WE PAY 6% AND 7.2%**

**SAN JOAQUIN VALLEY BUILDING & LOAN ASSN. 11 S. HUNTER ST. TEL. 154. A. M. Noble, Sec.**

169



# CHAS. F. THOMPSON

## GENERAL INSURANCE NEW ENGLAND MUTUAL LIFE INS. CO.

710 to 711 F & M Bldg. Tel. 6156

EXCLUSIVE AGENCY

**HARTMANN TRUNKS**

Traveling Bags. Suit Cases.

*Schwartz's*  
LUGGAGE SHOP

305 E. WEBER AV.  
STOCKTON

LADIES'  
**HAND BAGS**  
LEATHER NOVELTIES



Morrow Mrs Adline soft drinks 435  
E Mkt h 719 E Washn  
" Mrs Frankie r 825 San Jose  
" Mrs Marion (Victor Rooms) h 110  
N Sutter  
" Nellie nurse r 412 E Vine  
Morrow Thos mech Calif Transit Co  
" Vernon M h 1329 Stockton  
Morse Arnold L dentist 510 Coml Bk  
bldg h 643 N Calif  
" Mrs Augusta G h 1123 E Mkt  
" Denfeld M cashr S Oil Co h 1077 N  
Pilgrim  
" Dorothy waiter r 1123 E Mkt  
" Frank A mech r 1123 E Mkt  
" Louise waiter r 1123 E Mkt  
" Mrs Minnie r 1720 S San Joaquin  
" Thos clk Ganeles & Sons h 1028 N  
Commerce  
" Victor E elec eng h 1720 S San  
Joaquin  
Mort Harry chf eng Union Ice Co r  
1120 E Lindsay  
Morth Mrs Mary h 215 S Lincoln  
Morton Gertrude E bkpr r 1034 S Am  
" Jas H h 44 S Pilgrim  
" Marshall J mach 537 Fair Oaks av  
h 2051 E Washn  
" Willard mach r 2051 E Washn  
" Wm H carp h 1034 S Am  
" Wm H Jr molder r 1034 S Am  
Mosconi Bert h 1330 E Church  
" Jas h 1520 E Fremont  
Moser Robt C salsn F A Gummer h  
1430 W Willow  
Mosher Earl D mech Fenton & Her-  
bert h 1755 S Hunter  
" Peter W mech Fenton & Herbert  
Mosier Hugh W musical mdse 622 E  
Main  
" Wm H eng h 538 W Acacia  
Moss Amy E clk r 223 Lexington  
" David C solr Humphreys & Mat-  
thews h 1204 N El Dorado  
" Mrs Eugenie H hemstitching 22  
Wolf bldg h 1204 N El Dorado  
" Fred linemn h 535 S San Joaquin  
" Glove & Hosiery Co Marjorie Pati-  
son mgr 446 E Main  
Mossbacher Irene tchr h 11 E Park  
Mossman Fred watchmn h 802 E Jef-  
ferson  
**MOTHER'S FAVORITE COOKIE CO**  
(C V Sherman R G Wise) 2320 N  
Madison  
**MOTOR SHOP** (C E Stanley) Motors  
Rewinding and Repairing 511-13  
Channel Tel 948 (See top lines)  
Mott Lewis clk Occidental Hotel  
Mottros Elvira stngr r 1421 E Haz-  
elton

Motts Hulda nurse Dameron Hosp  
Moulton Reuben B clk r 535 N Sutter  
Moulyn Jacob lab r 720 E Jefferson  
Mountz Mrs Ellen r 745 W Vine  
Mourning Jos R carp h 1327 N Lin-  
coln  
Mousley Frank C mill supt Nat Paper  
Prod Co r 405 W Willow  
Movalli Angelo lab r 1313 E Oak  
Mowat Rev Wm (Glad Tidings Pen-  
tecostal Mission) h 16 N Union  
Mowl Clinton W surveyor r 430 S  
Sutter  
" Elmer A solr r 430 S Sutter  
" Milan A jan h 430 S Sutter  
Mowry Clifton r 1818 E Washn  
" Mrs Mary C h 1818 E Washn  
" Milton J meats 848 E Weber h 1309  
E Main  
" Paul lab r 1818 E Washn  
" Vera C bkpr r 1309 E Main  
" Walter J (Black Bear Auto Top  
Dressing Co) h 1048 N Ophir  
" Walter R clk r 1048 N Ophir  
Moy Clarence clk r 940 N Hunter  
" Jas P rancher h 922 N Hunter  
" Peter stockmn h 940 N Hunter  
Moyer Geo H foremn Stkn Motors Co  
h 2250 S Calif  
Moyes Arvilla M tel opr r 728 N Sierra  
Nev  
" Caroline L tel opr r 728 N Sierra  
Nev  
" Ernest S clk r 728 N Sierra Nev  
" J Earl switchmn WPRy h 527 N  
Ophir  
" Orville W clk r 728 N Sierra Nev  
" Robt W lab r 527 N Ophir  
" Stewart W inspr WPRy h 728 N  
Sierra Nev  
Moyle Amy E clk r 233 S Grant  
" John chauf r 233 S Grant  
" Mrs Martha E h 233 S Grant  
" Mrs Sarah r 804 E Oak  
Mueller Eugene (bottler El D Brew Co  
" Mrs Hattie h 1533 Channel  
" Herbert P mach r 1533 Channel  
Mulcahy Jas farmer h 526 S Grant  
" Matt capt Truck Co 1 h 123 E Lind-  
say  
" Patrick J lab h 326 S Stanislaus  
" Thos foremn SPCo r 619 N Calif  
Muldowney Chas P clk r 336 N Am  
" John F (Ind-Muldowney-Lucas  
Printing Co) h 1041 W Poplar  
" Mrs Kate h 336 N Am  
" Mae bkpr r 336 N Am  
Muldrew David millmn h 2207 E Mkt  
Mulholland Clyde V (Stkn Photo En-  
graving Co) h 22 W Flora  
" Wm J farmer h 20 W Poplar

# KRIEGER MOTOR COMPANY I. G. KRIEGER PHONE 448

AUTHORIZED  
SALES AND SERVICE

Lincoln Fred Fordson 115-19 S. Sacramento St., Lodi



**CARPET** CLEANING  
LAYING  
REFITTING  
**MATTRESS MAKING**  
**RENOVATING**  
**UPHOLSTERING**

**MANTHEY TENTS**  
**AWNINGS**  
**420 BROS.** Phone  
N. Calif. St. **4 1 1** **CANVAS GOODS**

Mullarkey Chas T metalwkr r 405 E Geary  
" Harry M plumber r 405 E Geary  
Mullen Harvey A eng WPRy h 1526 Pinchot  
" Walter T chauf h 245 N Union  
Muller Catherine clk r 229 N Grant  
" Eugene carp h 405 E Pine  
" Leona R Indwkr r 1124 Pinchot  
Mulligan Mrs Ida h 126½ S Pilgrim  
" Jos lather r 1143 E Park  
Mullin Peter mach r 1105 E Mkt  
" Wm A tmstr h 1727 E Sonora  
Mullins Everett C mech h 445 N San Joaquin  
" Leslie foremn Nat Paper Prod Co h 919 Channel  
Mullis W Curtis carp r 1127 S Stanislaus  
Mulroy H Eldena stngr r 143 W Acacia  
" John H chauf h 143 W Acacia  
Multhauf Henry A driver h 101 W 3d  
" Martin lab h 49 W 3d  
Mulvaney Mrs Birdie attdt State Hosp  
Munch Chester mach r 1620 S El Dorado  
" Mrs Jessie h 117 Waterloo rd  
" Mrs Minnie E h 1620 S El Dorado  
Mundy Mrs Grace M (Hannan House) h 922 E Main  
Munford Edw S h 945 N Center  
" Howard jan h 148 W Main  
" Mrs Kittie L r 945 N Center  
Munos Merced lab h 38 E Worth  
Munoz Andrew T carp h 148 Hazel  
" Aurelio R lab h 2380 E Sonora  
" Eliseo lab h 2410 E Scotts  
Munson Anson B h 628 N Sierra Nev  
" Arthur J farmer r 1021 N Calif  
" Chas H mach MFCo h 606 E Jefferson  
" Mrs Cynthia M h 1021 N Calif  
" Wm E salsn r 628 N Sierra Nev  
Murante E F lab r 122 W Mkt  
Murchison John D salsn r 1643 S San Joaquin  
Murdock Chas A carp h 1414 E Park  
" Lorenzo fuel 1240 E Taylor h rt 1  
Muri Wm M mach S I Wks h 525 N Madison  
Murphy Bess asst J A Stamer r 411 S Pilgrim  
" Clarence lab r 239 N Union  
" Clifford pressmn r 2109 E Washn  
" Dean C clk r 1221 N Sierra Nev  
" D chf eng Cal Nav & Imp Co  
" D J baker State Hosp  
" Edw H opr Lincoln Theatre h 136 S Am  
" Ethel B bkpr r 1627 Berkerley

**MURPHY FRANK E** Lawyer 31 N Sutter h 113 S Tuxedo  
" Frank W nurse h 531 McCloud  
" Geo D solr Record h 1422 Baker  
" Geo H farmer r 35 E North  
" Geo P firemn r 2235 E Lafayette  
" Geo T salsn r 241 N Hunter  
" Gladys T bkpr r 425 S East  
**MURPHY-HEFFERNAN CO** (L B Murphy Chas Heffernan) Realtors 26 S Calif  
" Jas L lab h 425 S East  
" John C lab h 1221 N Sierra Nev  
" John L lab h 240 Sonoma  
" John R h 814 E Church  
" Leslie R millwright r 736 E Worth  
" Lloyd B (Murphy-Heffernan Co) h rt 1  
" Lulu M artist r 27 W Flora  
**MURPHY MARTIN D** Chf Eng Fire Dept h 825 N San Joaquin  
" Marvin driver h 2109 E Washn  
" Mrs May A h 35 E North  
" Mrs Mary M r 240 Sonoma  
" Michael D farmer r 421 E Pine  
" Mrs M Orr corsetiere 522 E Main h 415 E Poplar  
" Mrs Rebecca D h 1627 Berkeley  
" Mrs Rosana h 2235 E Lafayette  
" Roy E millwright h 736 E Worth  
" Stanley lab r 1223 S Monroe  
" Thelma stngr r 240 E Sonoma  
" Thos carp h 727 E Weber  
" Thos jan Holt's  
" Wm A (Bright Spot Electric Co) h 735 N Calif  
" Wm B carmn SERY h 549 McCloud  
Murray Albert H clk r 1123 N Commerce  
" Alvin linemn h 2 Moonstone Apts  
" Anna R nurse r 1246 N Commerce  
" Mrs Elizabeth h 305 E Rose  
" E brkmm WPRy r 19 N Am  
" Francis watchmn r 538 N Calif  
" Francis J police h 445 Stockton  
" Frank A mech h 1638 N Calif  
" F A blksmith Street Dept  
" Geo E clk r 235 E Fremont  
" Mrs Georgia (Hayward Rooms) h 21½ N El Dorado  
" Grace F stngr r 525 Hawthorne  
" Henry B clk Shell Co h 1710 Berkeley  
" John M driver r 536 E Poplar  
" John P carrier P O h 129 W Magnolia  
" Jos B farmer h 1246 N Commerce  
" Josephine stngr r 138 Sperry  
" Lawrence M mech h 416 S San Joaquin

**SAN JOAQUIN**  
**DETECTIVE**  
**BUREAU**

**J. T. MCKINDSEY**  
MANAGER

**LICENSED AND BONDED**

Correspondents  
in all principal cities

**PHONE 2168**

**SMITH & LANG BLDG.**  
**STOCKTON, CAL.**

TOLLOW THE ARROW



**SILOS, TANKS,**  
**IRRIGATION**  
**PIPE**

**LUMBER**

AND ALL ITS PRODUCTS

**STOCKTON LUMBER CO. AND SIMPSON-GRAY LUMBER CO.**  
COMMERCE AND SONORA STREETS

**MILLWORK**  
**SASH AND**  
**DOORS**

111



# VALLEY LAUNDRY

A. M. CLINE - - - Pres.  
 C. N. HODGES - V-Pres.  
 W. D. HUFFAKER - Sec.  
 We Use 'Refinite' Softened Water Only  
 Tel. 381. 1235 E. Lindsay St.



Southwell-Hunter Auto Co.

245 N. El Dorado Street  
 Stockton



MURRAY LESLIE Oakland Motor  
 Cars 208-14 N El Dorado Tel 3673  
 h 841 N Center  
 " Marcella A nurse r 1638 N Calif  
 " Mary E h 1422 S Sutter  
 " Mary E nurse r 1246 N Commerce  
 " Mrs Nettie M h 1525 N Hunter  
 " Thos lab r 126 W Lafayette  
 " Wm H prin McKinley Sch h 1123 N  
 Commerce  
**MURRAY & READY R M Wilson Mgr**  
**Employment Agts 2 S Center**  
 Murrell E D brkmm WPRy r 904 E  
 Main  
 Murtha Jos attdt State Hosp  
 Musicians Union C G Leonard sec 133  
 N Hunter  
 Musick John W baker 401 Fair  
 Oaks av  
 Musselman Marquis D barber 328 E  
 Weber h 403 E Hazelton  
 Musser Ella M clk r 145 E Wyandotte  
 " John T (Kownacki & Musser) h 626  
 Miner  
 " Mrs Rhoda attdt State Hosp r 1246  
 N Madison  
 " Wm C mech Calif Transit Co h 145  
 E Wyandotte  
 Mussett Roy L lab h 1962 McKinley  
 Musto Alfred E teller City Bk h 708  
 N Sutter  
 " David clk r 325 E Sonora  
 " Emilio J bkpr Dohrmann W olf  
 Agency h 1214 E Acacia  
 " Eva G bkpr r 330 Della  
 " Giovanni F lab h 330 Della  
 " John clk r 330 Della  
 Muthel Chas eng h 740 N Commerce  
 Mutton Ethel clk r 533 N Am  
 Mutual Development Co G W Leistner  
 sec 26 S San Joaquin  
**MUTUAL LIFE INS CO OF NEW**  
**YORK THE W L Douglas Dist Supt**  
 704-5 Coml Bank Bldg  
 Muzio Mrs Albina h 814 S Pilgrim  
 " Angelo P baker h 220 E Willow  
 " Antone D r 220 E Willow  
 " Etta stngr r 220 E Willow  
 " Louis lab h 1212 E Scotts  
**MUZIO PIETRO BAKERY L Bascou**  
 Mgr 317 E Mkt  
 Myatt Alfred J bkpr Stkn Fire Brick  
 Co h 1926 S Calif  
 " Elizabeth stngr r 1926 S Calif  
 Myer see also Meier and Meyer  
 Myer E W carp h 1555 S Sutter  
 Myers Mrs Blanche saladmkr h 2212  
 Peralta  
 " Dallas E carp h 334 E Park  
 " Edris B Jr chf eng Sperry's h 124  
 W Walnut  
 " Mrs Elizabeth r 1119 W Oak

Continued—  
 " Harry E motormn CCTCo h 319 E  
 Flora  
 " John agt Met Life r 1116 W Rose  
 " J Edw salsn h 1142 N Hunter  
 " J E lab r 922 E Main  
 " Mrs Louise r 626 S Aurora  
 " Noah S tmstr h 334 E Park  
 " Ruth clk r 334 E Park  
 " Saml clk r 334 E Park  
 " Walter cook r 209 E Weber  
 " Wm L cook h 2012 Peralta  
 Myne Edw mach r 233 N Aurora  
 Myott Chas B driver h 1915 McKinley

## N

N P Lunch (Thos Palios Nick Frango-  
 chis) 26 E Main  
 Nadotti Antonio driver r 228 S Center  
 " Domenico jan h 1439 E Fremont  
 " Giuseppe lab r 221 S Madison  
 " John lab h 915 S Madison  
 Nagle Owen D bldg contr h 1220 W  
 Park  
 Nakashima Hotel 231 S El Dorado  
 Nall Oakie J ice crmmkr r 32 S Sutter  
 Napoleon Will prin Victory Sch r 729  
 E Main  
 Narbaitz Raymond stockmn h 111 N  
 Central  
 Nardotti Lorenzo scavenger h 27 W  
 Jackson  
 Narvaez Wm S chauf h 2547 E Scotts  
 Nascio Eugenio driver r 1350 E Flora  
 Nash J Harry supt 1st Nat Bk bldg r  
 424 E Washn  
 " Howard mech R C Bridge h 2100 S  
 Sutter  
 Natali Basilio h 121 W Anderson  
 Nath Frank r 234 E Mkt  
 National Biscuit Co C J Barnhard rep  
 35 S Grant  
 " Cash Register Co J D Bouford sales  
 agt 107 E Weber  
**NATIONAL ICE & COLD STORAGE**  
**CO Jas Hazlett Mgr 809 S Center**  
 " Life Assn E C Mitchell dist mgr 214  
 Coml Bk bldg  
**NATIONAL OUTFITTING CO B H**  
**Foley Mgr Men's and Women's**  
**Ready to Wear Clothing 637 E**  
**Main Tel 734**  
 " Paper Products Co M E Cody mgr  
 Church cor Stockton  
 " Soda Works (Carl A and Chas A  
 Ziemer) 927 E Weber  
**NATIONAL TOWEL & LAUNDRY**  
**CO (W B Kitto M V Devereaux)**  
 925 N East  
 Native Sons of the Golden West Club  
 314 E Main

# THE LODI NATIONAL BANK

COMMERCIAL - SAVINGS - SAFE DEPOSIT BOXES PINE COR. SACRAMENTO ST.  
 TEL. 77 LODI, CAL.

192