

SERVICE LAUNDRY

505 N. Sacramento St. Tel. 158. Our Motto: "Better Service" POLENSKE BROS., Props. LODI



WILLIAMS & LAMBERT

Accessories...Parts

"THE STAR CAR"

Sales...Service

230 N. SUTTER ST. MASON ROAD KING TRUCKS TELEPHONE 627



Kramer Ernest lab r 103 S Center
 " Tony painter Danner Co h 828 N Commerce
KRAMM PHIL Men's Clothing Furnishings and Hats 20 N Sutter h 27 Henery Apts
 Kratz Carl K lab h 45 Ramona av
 Kratzer Gus A clk Stkn Fire Brick Co h 1001 N Ophir
 " Lurline S stngr r 1001 N Ophir
 Krause Alex M (Hizer & Krause) h rt 3 bx 32
 " Chauncey clk r 431 E Main
 " Leah clk h 236 W 6th
 " Wm F colr Hansel & Ortman h 1406 E Poplar
 Kreagen Ivan A mach h 548 W Magnolia
 Kregg Jas mach r 22 N Pilgrim
 Kreider Le Roy elec h 411 E Jefferson
 " Mrs Mamie tamales 32 S Calif h 411 E Jefferson
 " Sevilla bkpr r 411 E Jefferson
 Krein Adolph barber r 342 N Stanislaus
 " Christine Indywkr r 342 N Stanislaus
 Krenz Elsie E stngr r 644 W Park
 " Eric bkpr r 316 E Lafayette
 " Fredk W (Builders Iron Works) h 316 E Lafayette
 " Robt clk r 644 W Park
 Kreps Lewis E clk r 331 Miner
 Kretzmer Mrs Josephine M h 1949 E Main
 " Louisa clk r 1949 E Main
 " Minnie bkpr r 1949 E Main
 Krieger Fred r 541 Miner
 Krimm Charter V surveyor h 228 W Anderson
 " Mrs Iola L nurse r 229 N San Joaquin
 Krinke Adolph G ftr Gas Co h 1103 S Van Buren
 " Mrs Elizabeth grocer 1103 S Van Buren
 Kroh see also Crow
 Kroh Anna E dep Co Recorder r 1127 N Ophir
 " Mrs Anna M h 1127 N Ophir
 " Geo B (Toolan & Kroh) h 1236 Roosevelt
 " Jas H carp h 1140a E Mkt
 " Lloyd M clk r 1127 N Ophir
 " L H lab r 909 E Main
 Kroll Henry C salsn h 1655 Channel
 Kroma Rudolph h 9 Albertson & Draiss Apts
 Kronberg Albert baker 1100 E Mkt
 Krost Mrs E J matron Clark's Sanatorium
 Krueger E attdt State Hosp

Kruger Albert M salsn h 310 Manthey Apts
 " Richd G jan h 1215 E Washn
 " Theo lather r 146 McDonell
 Krumb Fredk G candymkr Wave h 1602 N Calif
 Krupke Richd millmn Roberts & O'Keeffe h 213 N Tuxedo
 Kruse John lab h 603 E Jackson
 Krutsinger Michael R foremn CCTCo h 1627 E Mkt
 " Paul L carp r 1627 E Mkt
 Kuchler W J mach r 636 E Washn
 Kucht Fred attdt State Hosp
 Kudo M dentist 44 S El Dorado
 Kuebler Eugene baker r 30 N Calif
 " F Will (Kuechler & Son) r 824 N San Joaquin
 " Henry J (Kuechler & Son) h 824 N San Joaquin
KUECHLER H J & SON (H J and F W) Jewelers and Watchmakers 447 E Main
 Kueppers Theo h 1230 N Sutter
 Kuhl Carl F clk Doan Co h 337 E Oak
 " Mrs Magdalena h 837 N Lincoln
 Kuhlmann Alma stngr Cham of Com h 239 N Sierra Nev
 Kuhn Geo M clk S Oil Co h 1545d N Calif
 " Gertrude clk r 434 Fair Oaks av
 " John W mech h 207 S Central
 " Mrs Leah F nurse h 202 W 4th
 " Max L eng h 123 W Maple
 " Millicent E music tchr r 444c W Oak
 " Wm F mgr Wave Candy Co h 21 Sequoia Apts
 Kulas Felix tractor opr State Hosp
 Kwoh Wai Shing Rev (Chinese M E Mission) h 37 S Monroe
 Kyle Stephen H rep Ind Cracker & Biscuit Co h 346 S San Joaquin
 Kynaston Ralph lab h 216 S Sierra Nev

L

Labadie Harry clk r 629 N Grant
 " Louis clk h 629 N Grant
 La Banca Annie stngr r 728 E Lindsay
 " Catherine clk r 728 E Lindsay
 La Barre Alfred lab h 625 E Sonora
 " Thos J clk r 625 E Sonora
 Labarthe Anna M clk r 1825 S Calif
 " Emile S vulc r 1825 S Calif
 " Mrs Romeline h 1825 S Calif
 La Bat Edw F mech Stkn Motors Co h 1636 S San Joaquin
 La Baume Emmett C metalwkr r 822 N Ophir
 " Frank D clk r 822 N Ophir
 " Frank M carp h 822 N Ophir

INSURANCE
 * LOANS *
 RENTALS

Drown Realty Co

EXCHANGES
 INVESTMENTS
 NOTARY PUBLIC

410 E. MARKET ST.

"HOMES ON EASY TERMS"

TEL. 2093

136

GLORIA ICE CREAM

"YOU'LL ENJOY IT" OAK and AURORA Sts. PHONE 640

Continued—

" Hypolite L mach r 822 N Ophir
 " Stonewall J baker r 822 N Ophir
 La Berge Frank W dep Co Treas h 120 S Ophir
 " Mrs Lillian h 1121 N Ophir
 La Bonta Frank D grocer 1501 E Washn
 " Frank L painter h 118 N Pilgrim
 Labor Temple 216 E Mkt
 Labrado Jos lab h 1813 E Washn
 Labram Carrie E ftr Sterling r 1020 N San Joaquin
 " Millie stngr r 1020 N San Joaquin
 " Robt M mach h 1020 N San Joaquin
 Lacey Eleanor M stngr r 130 N Union
 " Garrett clk P O h 339 Noble
 " Wm B h 130 N Union
 La Chappelle John C colr h 1024 S San Joaquin
 " Luis W driver r 909 E Main
 " Robt L printer r 1024 S San Joaquin
 Lachinos Wm coffee parlor 7 S El Dorado r 122 E Main
 Lackie Romolo bldr Stephens Bros
 Lacks Mrs M P r 343 S San Joaquin
 La Crosse Andrew waiter St Joseph's Home
 Lacy Doris clk r 1133 E Flora
 " E O tchr City Schs
 " Lois E stngr r 1133 E Flora
 " Mrs Lydia h 1133 E Flora
 Ladd Mrs Abigail B h 927 N El Dorado
 " Mrs Alberta B r 533 N Stanislaus
 " Fay E lab r 1405 E Flora
 " Geo A mech HMCo
 " Harry H Co Hort Commissioner h 1619 S Calif
 " John S (Acme Machine Wks) h 1445 N Commerce
 " Mrs Mabel E h 1219 N El Dorado
 " W Darrell lab h 902 1st
 Ladiges Geo r 804 E Washn
 Laemmert Louis barber 339 E Mkt r 413 N Stanislaus
 La Faber Thos H mech Yolland I & F Co h 711 2d
 Lafargue Jean h 124 W Worth
 Lafayette Rooms 242 S San Joaquin
 " School Bradley Grover prin Am cor Church
 Lafferty Andrew painter r 1211 N East
 La Font Louis A buyer Wagner Meat Co
 Lage Harold W salsn r YMCA
 " Helmuth H salsn Assoc Oil Co h 2155 N Sutter
 Laggas John D h 1115 S Center
 Lagle M F firemn r 845 E Lindsay

Lagomarsino Andrew carp h 419 S Stanislaus
 " Antonio firemn SPCo r 1345 E Scotts
 " Clarence W plumber h 1345 E Scotts
 " Lawrence jan h 517 E Hazelton
 " Myron mech r 535 E Main
 Lagorio Emelia clk r 44 Hazel
 " Etta Indywkr r 44 S Hazel
 " Gaetano h 44 Hazel
 " Gaetano Jr lab r 44 Hazel
 " John A (Risso & Lagorio) h 531 E North
 " John L lab r 44 Hazel
 " Louis jan h 134 N El Dorado
 Lahiff Carl mech r 1422 S Sutter
 Lahosky Mrs Anna r 420 E Fremont
 Laidlaw Beatrice attdt State Hosp
 Laing Gordon B h 107 Home Apts
 Lakas Spere meat ctr S J Meat Mkt
 Lake Augustus E dept supt Gas Co h 122 Kensington Way
 " Gerald R lab r 122 Kensington Way
 " Jos D purser Colberg Motor Boats r 122 Kensington Way
 " J Frank h 1435 S San Joaquin
 Lalande Amos J lab h 834 N East
 " Jos elec r 834 N East
 " Marcerette stngr r 834 N East
 Lalli Domenico lab h 81 Alpine
 Lally Evans acct Mark-Lally Co h 1148 S Grant
 La Mar A Lee spec officer Santa Fe
 " Evelyn asst L M Haight r 1203 E Lindsay
 " John r 1203 E Lindsay
 " John M supt Stkn Lbr Co h 740 Yosemite
 Lamasney Angus J h 405 E Anderson
 " Burton A clk r 335 E Anderson
 " Cornelius h 1004 S Sutter
 " Cornelius J millwright h 401 E Jackson
 " Grace bkpr r 405 E Anderson
 " Margaret smstrs r 1004 S Sutter
 " Olive S reporter Stkn Mchts Assn Rating Bureau r 405 E Anderson
 Lamb Benj F salsn h 1325 N Center
 " Chas B presser E H Hess h 4 Hazel Dell Apts
 " Mrs Ella C h 741 N Hunter
 " Frank M farmer h 920 N Madison
 " Gordon W mech Smith & Scott
 " Helen clk r 426 E Pine
 " John T lab r 712 E Main
 " Julius barber 212 S Calif
 " Mrs Mary E h 547 E Sonora
 " Olga attdt State Hosp
 " Paul E solr r 300 E Acacia
 " Wm W farmer h 503 W Acacia



OPTICAL CO.

407 E. MAIN



THOUSANDS of people in San Joaquin County have purchased or built their homes by availing themselves of our loan system. WHY NOT join those happy home-owners we have helped? THEY WILL BE INDEPENDENT IN OLD AGE. IF YOU WISH TO SAVE—WE PAY 6% 7.2%.

SAN JOAQUIN VALLEY BUILDING & LOAN ASSN. 11 S. HUNTER ST. TEL. 154 A. M. Noble, Sec.

137

CHAS. F. THOMPSON GENERAL INSURANCE

NEW ENGLAND MUTUAL
LIFE INS. CO.

710 to 711 F & M Bldg. Tel. 6156

EXCLUSIVE AGENCY
HARTMANN TRUNKS
Traveling Bags. Suit Cases.

Schwartz's
LUGGAGE SHOP
305 E. WEBER AV.
STOCKTON

LADIES'
HAND BAGS
LEATHER NOVELTIES

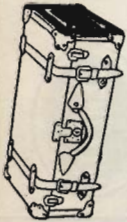

LAMB—

“ W Ray bottler 161 W Adams h 305
Beverly Place

Lambert Bros (H W and V A) auto
reprs 511 E North

“ Danl firemn h 440 W Jackson

“ Fred lab r 12 S Center

“ Freda tchr City Schs h 128 W Oak

“ Geo H credit mgr Sperry's h 2246
W Sutter

LAMBERT G F (Williams & Lam-
bert) h 1235 W Rose

“ Horace W (Lambert Bros) h 509 E
North

“ Jas A carp h 248 S Ophir

LAMBERT TRUBLPRUF CORD
TIRES J I Heffernan Distributor
San Joaquin Valley 716 E Weber
Tel 2422

“ Voltaire A (Lambert Bros) r 509 E
North

Lamborn Ervin H trav agt Santa Fe
Lambourn Wm W comn 46 E Weber h
1048 Baker

Lambruschini Mrs Rosa h 234 W Mkt
Lammers Henry eng W W Imp Lndy
h 258 W 3d

Lampert Michael lab h 2425 E Church

Lamphere Florence clk r 523 E Flora

Lampi Matt chauf r 205 E Magnolia

Lampkin Mrs Dollie r 527 E Washn

“ Wm J h 6 Hazel Dell Apts

Lampropoulos Jas btblk 11½ S Calif
r 636 E Church

Lampson Mrs Gertie E h 627 E Washn

Lanata Ernie lab r 420 S Ophir

“ Gus (Fior D'Italia Restaurant) h
Stkn Acres

“ Jos lab h 420 S Ophir

“ Josephine clk r 420 S Ophir

“ Peter lab r 420 S Ophir

Lancelle Mrs Rose midwife h 539 S
Stanislaus

Land Mrs Edith h 1131 E Lafayette

“ Wm cementwkr h 607 N Am

Landers A D printer h 830 S Pilgrim

Landis Clinton painter h G Smith
Apts

“ Ruby clk S J Local Health Dist

Landmann Philip (Stockton Hat Wks)
h 443 N Aurora

Landmark Thos h 720 Miner

Landon Harold R opr Lyric Theatre
h 315 N Locust

“ Herbert A lab h 535 S Stanislaus

Landrum Wm K auditor McNeil & Co
h 425 E Hazelton

Landucci Daisy typist r 820 S Ophir

“ John r 820 S Ophir

“ Lawrence jan h 820 S Ophir

“ Manuel mech r 517 E Hazelton

Lane Edw lab r 1414 E Park

“ Frank lab r 735 S Lincoln

“ Frank E farmer 112 N San Joa-
quin h 246 W Magnolia

“ Mrs Gladyce N clk r 25 Sequoia
Apts

LANE RALPH P Real Est and Ins
112 N San Joaquin h 725 N El Do-
rado

Lanen Walter J clk Yolland I & F Co
h 17 E Ash

Lang Alfred B pres Smith & Lang h
248 E Poplar

“ Arthur E lab h 2324 E Sonora

“ Evelyn tchr r 1327 N Van Buren

“ Francis lab h 206 Dwight Way

“ Rev H B (German M E Ch) h 335
N Am

“ John E grocer 242 Fair Oaks av h
240 same

“ Louis lab h 943 S San Joaquin

“ Marietta clk r 206 Dwight Way

“ Mary A stngr r 625 N San Joaquin

“ M Octavia bkpr r 240 Fair Oaks av
Langan Andrew clk r 430 E Anderson

Langdon Ira B (Langdon & Dexter)
h 601 S Regent

LANGDON & DEXTER (Ira B Lan-
gdon Paul D Dexter) Lawyers 200-
203 Exchange Bldg

Lange Dana lab r 806 E Jefferson

“ Danl lab h 1015 S San Joaquin
Langenhovel Geo H mach h 1145 S
Aurora

Langevin Phoebe housekpr 203 E
Washn

Langford Mrs Cora r 727 E Weber

“ Geo A clk P O h 728 W Acacia

“ Geraldine A bkpr r 728 W Acacia

“ Mrs Ida h 1109 Miner

“ Lyda stngr r 1143 N Calif

Langham Leo phys h 7 Tretheway
Apts

Langill Francis lab Truscott & Son

Langley Mrs Emily J dressmkr h 946
W Fremont

“ Mrs Julia h 1308 S Van Buren

Langlin Chas H shoemkr h 832 E Oak

Langmade Eloise T tchr High Sch r
441 W Vine

Langridge Geo W (G W Langridge
Shoe Co) r 122 E Main

LANGRIDGE GEO W SHOE CO (G W
Langridge H L Jeffery) 119 E Main

Lantz Emil lab 1427 N Madison

Lapcik Frank J tailor r 909 N Madison

La Pointe Lucille clk r 12 Henery Apts

Laporta Mrs Rose h 2200 E Hazelton

Larcher Richd L clk h 305 E Flora

Largey Alfred F lab r 143 W 8th

“ David A lab h 143 W 8th

“ Gertrude lndywkr r 143 W 8th

KRIEGER MOTOR COMPANY I. G. KRIEGER

PHONE 448

AUTHORIZED
SALES AND SERVICE

Lincoln Ford. Fordson 115-19 S. Sacramento St., Lodi

CARPET CLEANING
LAYING
REFITTING
MATTRESS MAKING
RENOVATING
UPHOLSTERING

MANTHEY TENTS
AWNINGS
420 BROS. Phone **411**
N. Calif. St. **CANVAS GOODS**

Continued—

"Mrs Kate Indywkr r 10 N Stanislaus
Larimer Wesley H cementwkr h 1544 S Aurora
"Wm E r 1544 S Aurora
Larippa Jack baker 433 E Washn h 435 same
"Jas driver r 435 E Washn
La Riviere Geo A cbtmkr Union Plan Mill h 735 W Acacia
"Wilburn E cbtmkr Elec Plan Mill h 231 N Stanislaus
Larke H E salsn h 110 Home Apts
Larkin Anne E h 421 E Washn
"Josephine V bkpr r 421 E Washn
Larranaga Jos (The Taft) h 7 W Maple
Larson Andrew B boxmkr r 231 S Aurora
"Arthur B mech Nelson & Son
"Chris J uphlstr r 241 N Hunter
"John C (New American House) h 546 E Weber
"John G carp h 1912 S Am
"Mrs Josephine h 1431 S San Joaquin
"Josephine V stngr r 107 Ramona av
"Louis E expmn h 620 S Sierra Nev
"Mrs Mary K h 629 W Mkt
"Peter H auto repr 221 N El Dorado r 629 W Mkt
"Ovena tchr High Sch
"Wm P h 1240 N Lincoln
La Rue Ernest decorator h 534 S Stanislaus
Lary Jas H driver h 1105 S El Dorado
"Mrs Blossum D stngr C H Vance
Larzelere-Sweeney Co J W Glenn Jr mgr comn 20 W Weber
Lasher Wm V lab h 2366 Alma
LASKA HERMAN L Ladies' and Men's Tailor 608 E Main h 921 N Calif
Laswell Frank r 1131 E Lafayette
Latham Geo C clk Holt's Mfg Co h 728 Stockton
Latimore Mrs Jeanne r 125e S Grant
Latino John lab h 25 St John
Latore John cook h D Alden Apts
Latsch Frank mach h 720 N Sutter
Latsinos Louis (Eagle Cafe) r 909 E Main
Latta Earle V clk r 1009 N Center
"Saml E phys 506 Sav & Loan bldg h 1009 N Center
"Saml G draymn 121 E Lindsay h 2025 N El Dorado
"Wm H r 1009 N Center
"Winifred stngr r 1009 N Center
Lau Edw whsmn r 120 S Madison
"Mrs Maude h 430 E Park

Laufenburg Mrs Anna C r 211 N Central
"Barbara stngr r 211 N Central
"Leland S oils 2302 N Madison h 211 N Central
Laugero Isabelle C stngr r 1518 S San Joaquin
"Leo L porter r 1518 S San Joaquin
"Ralph clk r 1518 S San Joaquin
"Sebastian M lab h 1518 S San Joaquin
Laughead Geo bkpr Hammond & Williams h 1418 W North
Laughlin Edw lab h 730 E Clay
Laughton Floyd R driver r 704 E 5th
"John A driver h 704 E 5th
Laumeister Clara T h 745 N San Joaquin
"Emily h 1530 E Poplar
"Mrs Mary A r 801 W Willow
Laurence Francis lab h 2224 E Hazelton
"Orla eng Nat Ice & C S Co h 415 E 3d
"Uriel storekpr S Oil Co h 420 E 7th
Laurendeau A G foremn State Hosp
Laurie Mrs A H cook State Hosp
Lauterman Chas F chauf h 202 Julianne Apts
Lauxen Mrs Margaret h 1344 N El Dorado
"Richd Jr sec Lauxen & Catts r 1344 N El Dorado
LAUXEN & CATTS G E Catts Pres Richd Lauxen Jr Sec Furniture 44 N San Joaquin
Lavan Louis J mech r 2424 N Calif
La Veau Albert clk h 416 S Am
"Chas h 534 E Clay
"Chas cementwkr r 416 S Am
"Clayton mach r 416 S Am
"Elsie clk r 416 S Am
"Elsie M clk r 1045 W Elm
"Louis W barber 741 E Main r 729 same
La Vergne Edmund carp h 1629 S Hunter
Laverone Louis R lab h 842 W Rose
La Verta The (Mrs Lucille Wheat) fur rms 635 E Main
Lavery Louis clk H Lonjers
La Vieve W B h E 3 Fremont Park Apts
Lavin Edw L h 424 S El Dorado
Law Mrs Julia W tchr City Schs h 109 Home Apts
"Richd lab h 115 W 9th
"Wm P mech h 620 E Washn
Laway Mrs Ellen (Hotel Arlington) h 32 S Sutter
Lawrence Chas E hosemn Co 5 r 24 E Worth

SAN JOAQUIN
DETECTIVE
BUREAU
J. T. MCKINDSEY
MANAGER
LICENSED AND BONDED
Correspondents
in all principal cities
PHONE 2168
SMITH & LANG BLDG.
STOCKTON, CAL.

"FOLLOW THE ARROW"



SILOS, TANKS,
IRRIGATION
PIPE

LUMBER
AND ALL ITS PRODUCTS

MILLWORK
SASH AND
DOORS

STOCKTON LUMBER CO. AND SIMPSON-GRAY LUMBER CO.
COMMER 139 ID SONORA STREETS

VALLEY LAUNDRY

A. M. CLINE - - - - Pres.
C. N. HODGES - V-Pres.
W. D. HUFFAKER - Sec.
We Use 'Refinite' Softened Water Only
Tel. 381. 1235 E. Lindsay St.



Southwell-Hunter Auto Co.

245 N. El Dorado Street

Stockton



LAWRENCE—

- " David W capt Co 5 h 24 E Worth
- " Frank E watchmn h 2425 E Mkt
- " Harry R marker Val Lndy
- " Jos mech r 525 W Washn
- " Lee G dep Sheriff h 301 Channel
- " Marian C clk r 525 W Washn

LAWRENCE MERCANTILE SERVICE Lawrence R Cramer Mgr 142 N Calif Tel 6145

- " Pearl S tel opr r 19 W 6th
 - " Venturo mech r 525 W Washn
 - " Venturo J lab h 525 W Washn
 - " Vera M clk r 24 E Worth
- Lawrie Jas K const supt WLCoh h 656 E 5th

Lawson Mrs Alice dressmkr h 9 Sequoia Apts

- " Chas H baggagemn Cal Transit Co r 812 Miner
- " Ella E missionary r 412 E Hazelton
- " Fred H acct Holt's h 433 S Pilgrim
- " Geo C solr Record h 737 Yosemite
- " Melvin h 414 E Lindsay
- " Thos H salsn P H Stitt h 20 W Vine
- " Wm H clk John Ghiglieri h 306 Manthey Apts

Laxton Mrs D B r 611 E Mkt

Layman W C firemn SPCo r 636 E Lafayette

Lazarich Frank cook r 504 S Sutter

- Lazzarini Mrs Carmeline h 1033 S Center
- " Chas A barber r 1033 S Center
- " Clothilde stngr r 1033 S Center

Lea Aloha M asst Co Pur Agt r 220 S Sutter

- " Ceva N mach r 746 N Calif
- " Harry E h 220 S Sutter
- " Lois E clk r 220 S Sutter

Leach Edgar E painter h 3 Dru Apts

- " Thaddeus B lab h 2380 E Lafayette
- Leadbetter Flora W tchr City Schs r 35 W Park

" Mrs Irene E h 35 W Park

Leahy Michael lab r 103 S Center

" Patrick tile setter Stkn Tile Co

Leakie Jas O clk Levy Bros

Leal Leo salsn Singer S M Co h 429 E Washn

Learn Edith G bkpr r 1205 N El Dorado

Leary John T asst supt Gas Co h 1248 E Sonora

" Wm ftr Gas Co h 326 N Sierra Nev

Lease Chauncey A roofer h 736 N Hunter

" Chauncey A Jr clk r 736 N Hunter

" Frank sign writer r 547 E Oak

" Jesse E (Stkn Mill & Wrecking Co) r 736 N Hunter

Lebar Jas lab h 430 Ash Fair Oaks

Leblanc Earl E clk Hotel Arlington

Lebow Mrs Frances elev opr F & M bldg

Lecec Eustocio lab h 103 S Madison

Lechich Romeo h 915 W Fremont

Leckebusch Wm ironwkr E L Seiler h 115a S Pilgrim

Le Clert Adella I stngr r 121 Lexington

" Robt J clk SPCo h 3201 N Calif

Ledger Mrs Bertha h 2020 S Hunter

" Geo E clk r 2020 S Hunter

" Georgette clk r 2020 S Hunter

Ledgett Frank A eng r 140 N Aurora

Le Duc Ulric J blksmth 332 N East h 1237 E Lafayette

Lee Albert attdt State Hosp

" Arthur lab CCTCo

" Chas L h 29 Hazel

" Ella Indywkr r 140 E Jefferson

" Eugene S capt Stmr J D Peters

" Frank H clk r YMCA

" Fred D cranemn r 935 S Aurora

" Geo (Capital Shoe Shining Parlor) r 119 S Center

" Harry L painter h 30 W 3d

" Homer C vet surg h 822 N Center

" Jack mgr Stkn Poultry Supp Co h 1215 S Center

" Jas driver h 134 W Worth

" Jas F glasswkr h 1304 E Worth

" John R eng r 1439 N El Dorado

" John T grocer 301 S Am h 4 Am Apts

" Mrs Leslie h 1321 E Acacia

" Mrs Mabel r 226 N Am

" Mrs Marian J bkpr r 1123 N Harrison

" Mrs Maude h 1734 E Lafayette

" Mrs May h 140 E Jefferson

" Ney T baker h 1036 S Calif

" Mrs Rachel D tchr City Schs r 1028 N Sutter

" Mrs Rose K maid 820 E Weber

LEE TAI BONG Chinese Herb Specialist 14 N Calif h same

" Thos R painter h 214 S Am

" Yancy lab r 107 W Vine

Leech Chas H barber 9½ N Hunter h 729 N Sutter

Leeke Fred L clk P O h 435 Mariposa

Leeny Edw plasterer h 405 N San Joaquin

" Helen bkpr r 405 N San Joaquin

Leeper Wm A driver h 412 N Aurora

Leesha Louis driver r 1435 E Washn

" Salim peddler h 1435 E Washn

Leffler Chas A hosemn Corp Yd SFD h 436 E Arcade

" Francis J h 501 W Willow

" Josephine F tchr City Schs h 410 Home Apts

THE LODI NATIONAL BANK

COMMERCIAL - SAVINGS - SAFE DEPOSIT ^{DOVES} PINE COR. SACRAMENTO ST. TEL. 77 LODI, CAL.

MILLS MERCANTILE AGENCY

710 COMMERCIAL BANK BLDG.
PHONE 2442
L. A. MILLS, Attorney

COLLECTIONS ANYWHERE Send Us Your "Slow Pay" Accounts

Continued—

" Mrs Ruth clk r 636 Miner
" Wm H E h 348 N Am
Legarra Mrs Eulalia (Hotel Espanol)
h 303 S Hunter
" Lenora clk r 303 S Hunter
Lehman Albert E jan h 1735 S San
Joaquin
Lehmann Herbert C mech h 339 E
Lafayette
Lehn Albert clk Shaw Co h 2050 E
Mkt
" Conrad L lab r 2050 E Mkt
" Edw M mach Geiger I Wks h 221 E
Jackson
" Harry G clk r 2050 E Mkt
Lehnhardt Harry A dist sales mgr
Standard Oil Co h 1723 N San Joa-
quin
Leichter Mark M mgr Loew's State
Theatre h 209 N Tuxedo
Leighton Mrs G Ella h 1230 N 1st
" Jos R bkpr r 1230 N 1st
Leima Florenzo lab h 218 W Jefferson
Leipelt Mrs Anne C h 39 W Park
" Bertha stngr r 321 E Park
" Carl J colr r 321 E Park
" Chas A baker h 321 E Park
" Herman B mech r 321 E Park
" Paul H Jr credit mgr U Oil Co h
rt 2
Leisner Herman carp h 118 Sharon
LEISTNER GEO W (Dietrich &
Leistner) h 1307 N Hunter
Leitch Geo T mgr Ennis-Brown Co h
335 E Park
Lekas Angelo P conf 41 S Calif r 428
E Sonora
Leland The fur rms 13 N Center
Lema Arrello r 11 W 7th
" J Anton driver h 11 W 7th
Le Master Chas D whol lumber 204
Elks bldg h Fresno
Le Mieux Thos carp h 327 N Pilgrim
" Thos W lab r 327 N Pilgrim
Lemon Bert M chauf h 1633 E Ander-
son
" Frank F Jr mech r 1919 S Stan-
islaus
" Mrs Isabelle W h 1419 S Stanislaus
" Louis L carrier P O h 1533 E Ander-
son
" Louis L painter h 1309 Miner
" Peter D carp h 1735 Berkeley
" Mrs Rufina r 1558 E Worth
" Wm W blksmith Jory & Sons h 1558
E Worth
Lemone Arnulfo lab h 523 W Mkt
Lemons Jos T motormn T-SRyCo h
1504 Pinchot
Lemos Thos barber r 323 S Grant
Lenahan Thos L clk r 821 N Center

Lencioni Chas lab h 1817 S Calif
Lenfestey Earl r 229 N Grant
" Mrs Margaret r 229 N Grant
" Olla M bkpr r 229 N Grant
Leno Mrs Minnie supervisor PT&TCo
r 2048 E Hazelton
Lent Harry C (Way & Lent) h 1436
S Aurora
" Thos J capt Stmr W A Fletcher h
441 S Sierra Nev
Lenz Clifford carmn SERy
" Harry B tchr High Sch h 11 W
Magnolia
" Hazel nurse S J Local Health Dist
Leon Antonio lab h 826 N Union
" Arthur F welder 221 N Am h
Horace cor Anderson
" Bisente lab h 826 N Union
" Geo lab h rear 2460 E Church
Leonard Mrs Alice (Universal House)
h 10 N Grant
" Arthur J (Hotel Noble) h 19 N
Hunter
" Mrs Carrie h 2530 E Weber
" Chas F carp h 2031 McKinley
" Chas M mgr Samson Tractor Co h
145 E North
" Clarence G sec Musicians Union h
1535 Nellis
" Elmer carp h 114 W 6th
" John W yardmn SPCo h 630 Baker
" Mary B stngr r 145 E North
Leonardini Bert fruit buyer h 733 N
Ophir
" Dominick r 748 N Sierra Nev
" Jos farmer h 930 S El Dorado
" Leon driver h 1345 E Oak
" Louise bkpr r 733 N Ophir
LEONARDINI REALTY CO (Victor
Leonardini) Real Est and Ins 38
S San Joaquin
" Victor (Leonardini Realty Co) h
1048 N Edison
Leonesio John H foremn PG&ECo
Lepple Hilda nurse Dameron Hosp
Lercara Antone N shoes 37 N El Do-
rado h 305 E Fremont
" Gaspar J clk r 1637 N Calif
" Gasper L clk Gerlach & Morath h
557 E North
" Jos shoemkr 42 N El Dorado h 1637
N Calif
Lerner Saml M painter h 18 E Flora
Le Roy Malden L driver h 1532 E
Anderson
Lertora Dominick h 105 Waterloo rd
" Nicholas mech r 105 Waterloo rd
Lesich Geo E lab h 309 D
Leslie Fredk A orthodontist 806 Coml
Bk bldg h 113 Lexington
" John C clk r 426 E Mkt
Lessard F J printer Record

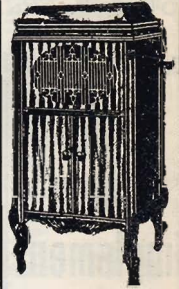

**Brunswick
PHONOGRAPHS
VICTROLAS**



**'AMPICO'
AND OTHER
PIANOS**



**GRAND
PIANOS**

**McNEIL
& CO.**

630 E. MAIN ST.
TEL. 735

STOCKTON SHEET METAL WORKS

All Kinds of TIN, COPPER GALVANIZED IRON WORK

37 N.
American St.
Phone 354

HOME LAUNDRY

PHONE 164
"YOUR BEST FRIEND"

432 E. Channel St.

FINISHED WORK UNEXCELLED. DRY WASH AND ROUGH DRY



John Deere Implement Co.

Plows
Harrows
Tractors
Planters
Seeders
Cultivators
Hay Tools
Mowers
Rakes
Harvesters
Wagons
Hardware

811 E. WEBER AV.

Phone 1531

R. L. BERVE, Mgr.



Lester Apts (Mrs Martha Matschull)
9 N Stanislaus
" Floyd E mgr Gerlach & Morath h
221 E Park
-Graebe Art & Stationery Co (W J
Lester E W Graebe) 320 E Weber
" Peder pilot Cal Nav & Imp Co
" Wm J (Lester-Graebe Art & Sta-
tionery Co) h 421 E Flora
Le Tendre Elwin J v-prin North Sch h
622 W Poplar
Lethin Edw carp r 209 E Weber
Letica Danl A h 1622 Stanford
Le Tourneau Robt G mech h 122 Moss
Leuterin David cook Eagle Cafe
Leveque F John clk r 207 N San Joa-
quin
Lever Sidney J millwright h 33 E
Castle
Levett Clyde R lab h 1209 E Scotts
Levey Jas J jan h 530 E Mkt
" Marie R proofreader Record r 530
E Mkt
Levi Mrs Annie smstrs r 401 Miner
Levindegui Pablo lab h 608 E 9th
Levinsky Arthur L (Levinsky &
Jones) r 1447 San Jose
" Henry M (Xclusive Laundry) h
1447 San Jose
**LEVINSKY & JONES (A L Levinsky
G L Jones) Lawyers 242 E Main**
Levinson David S mgr Wonder h 1655
N San Joaquin
Levison D S photgr h 15 St Charles
Apts
**LEVY BROS Gustav Levy V-Pres Max
Levy Sec Dry Goods 206 E Main**
" Chas lab h 215 S Lincoln
" Mrs Eva h 419 N Hunter
" Fredk baker 325 S San Joaquin h
309 E Lafayette
" Gustav v-pres Levy Bros h 850
Baker
" Hyman salsn h 2 Claremont Apts
" Jack peddler r 2116 S Sutter
" Mrs Mary r 125 S Lincoln
" Maurice T mech SFD h 410 N Calif
" Max sec Levy Bros h 1120 N San
Joaquin
" Melville M comptroller Levy Bros h
99 W Adams
" Sigmund B chauf r 207 N San Joa-
quin
" -Zentner Co A E Stonebarger mgr
produce 18 E Weber
Lewellen H A supt transp Yosemite
Transit h 1022 S San Joaquin
Lewis Antone F h 420 S Pilgrim
" Apts (Mrs E P Lewis) 233 S Am
" A H r 343 S San Joaquin
" Bert Clothing Co H W Lewis Jr
mgr 124 E Main

Continued—

" Chester A driver h 1341 E Main
" Earl M carp r 245 S Am
" Mrs Ella P (Lewis Apts) h 245
S Am
" Etta clk r 320 E Worth
" Everett R bkpr r 1011 N Edison
" Frank E lab h 2186 E Main
" Geo mech r 421 E Fremont
" Grover lab h 5 Moss
" Herbert W Jr mgr Bert Lewis
Clothing Co h 210 Dwight Way
" Jas V carp r 2211 S Am
" Jefferson farmer r 320 E Worth
**LEWIS JOHN T City Councilman h
245 S Am**
" Jos lab r 316 E Mkt
" Jos lab h 1338 E Mkt
" Jos A lab h 527 W Scotts
" Mrs Katherine B r 927 Baker
" Leo W agt Met Life h 837 N Am
" Levi V carp h 1545 S San Joaquin
" Naomi W clk r 245 S Am
" Orin lab r 547 E Sonora
" Rae clk r 841 S Calif
" Raymond W mach h 837 N Am
" Richd E driver h 1727 Stanford
" Saml A mgr Levy Bros h 221 Lex-
ington
" Mrs Stella clk h 841 S Calif
" Stephen P mach Colberg Boat Wks
h 1547 S San Joaquin
" Thos D bldg contr 315 E Weber h
1011 N Edison
" Thos M mach h 1211 E Main
" Tony lab h 1605 S Grant
" Walter E lab h 233 W Mkt
" Mrs Wenneta D h 1201 W Willow
" Wm H driver h 1223 S Van Buren
" Wm T h 40 W 6th
" Wm T teller SS&LBk r 1011 N
Edison
Lial Manuel S h 414 W Washn
Libbey Chas A h 1130 N Sutter
" Frances Y tchr City Schs r 1130 N
Sutter
" Rachael A tchr r 1130 N Sutter
Liberty Building 242 E Main
" Cash Store (J C and D W Stearns)
grocers 25 N Calif
" Laundry (R L Webster) 2121 S
Sutter
**LIBERTY MEAT MARKET (W F
Clinger) 25 N Calif**
Libhart Arthur W mach E P Camp-
bell h 510 W Oak
" Chas H tchr High Sch h 1248 E
Washn
" Edgar mech r 1336 E Sonora
" Edwin clk r 1248 E Washn
" Floyd lab r 1420 N Hunter

PHONE 880

343 E. WEBER AV.

STITT'S-SATISFACTORY-SERVICE

— WE INSURE ANYTHING —

142

MOTOR SHOP

Electric Motors

REPAIRED, REWOUND, INSTALLED, SOLD OR RENTED
PUMPING and LIGHTING PLANTS

C. E. STANLEY, Prop. 511-13 CHANNEL ST. PHONE 948

Continued—

" Geo mech r 1336 E Sonora
 " Geo mech h 1622 E Washn
 " Glenn B clk Western Auto Supp Co h 536 N Am
 " John E lab r 1336 E Sonora
 " Ralph (Libhart & Breidenbach) h 1420 N Hunter
 " Raymond E lab r 1420 N Hunter
 " Wm H carp h 1336 E Sonora
 " & Breidenbach (R Libhart L Breidenbach) soft drinks 116 N Hunter
 Licciardi Bartolo lab h 1430 E Flora
 " Fred lab r 1430 E Flora
 Lichtefeld Beatrice bkpr r 109 E Flora
 " Mrs Ida h 109 E Flora
 Liddicoat Albert bkpr r 502 N Pilgrim
 " Edwin lab h 502 N Pilgrim
 " Ethel E stngr r 531 N Grant
 " Harold bkpr r 502 N Pilgrim
 Liden Adolph h 1022 S Grant
 " Adolph J yardmn SPCo r 1022 S Grant
 " Edwin J mech r 1022 S Grant
 " Loretta A stngr r 1022 S Grant
 Lidgett F A firemn SPCo r 128 N Aurora
 Lidyard Edw W hosemn Eng Co 3 h 400 E South
 Liederoff Baird clk r 640 E Main
 Liegeois Mrs Laura h rear 1922 S San Joaquin
 " Rene foremn HMCo h 1922 S San Joaquin
 Lieginger Ellen h 26 E Lafayette
 " Frank office 705 Coml Bk bldg h 638 W Oak
 " Henry r 26 E Lafayette
 " Kate bkpr Home Lndy h 411 E Church
 " Wm H driver h 625 W Rose
 " Winifred E clk r 638 W Oak
 Lieke Jas clk r 336 S Calif
 Liesy Edw P salsn Morgan & Hoerl h 927 N Van Buren
 Light Mrs Mary E h 313½ E Weber
 Lightfoot Harry L carp r 34 S San Joaquin
 Lightner Alfred B driver r 510 S Sutter
 " Clarence C baker h 510 S Sutter
 Lillie Florence bkpr r 321 E Park
 " Elmer mech r 424 Miner
 Lillybridge Allen G (Stand Weld & Mach Wks) h rear 1735 S Sutter
 " Hugh (Stand Weld & Mach Wks) h 57 Moss
 Linabary Thos A agt Equitable Life h 942 N Sierra Nev
 LINCOLN HOTEL (Lincoln Hotel Co) 118-20 S El Dorado

Continued—

" Hotel Co Wong Kee Quen mgr props Lincoln Hotel 118-20 S El Dorado
 " House 12 S Center
 " Ira r 718 E Main
 " Market S D Willet mgr Waterloo rd nr East
 " School Florilla Campbell prin Ophir cor Mkt
 " Theatre (B R Little F C Parker) 28 S El Dorado
 Lind Mrs Alice M (Pleasant View Rooms) h 841 E Main
 Lindberg Art W servicemn Holt's
 " Oscar A lumber 448 W Main h 448 N Am
 Lindemann Verner A elec CCTCo
 Lindemood Gilbert mach h 1321 E Washn
 Lindsay Ed E jan Moline Plow Co
 " Jas H lab r 415 E Washn
 " Mrs Mabel clk P Sorensen h 415 E Washn
 Lindsey Mrs Agnes C stngr Schwab Co
 " Clarence F mech A Bonzi h 429 S Sierra Nev
 " Clyde E clk Geiger I Wks
 " Ernest H mech H Lindsey h 1131 S San Joaquin
 " Hiram auto repr 825 E Weber h 25 W Walnut
 Line Louis driver h 2009 McKinley
 " Percy lab r 2009 McKinley
 Ling Louis h 24 Sequoia Apts
 Lingane Bernardine nurse r 2005 N Calif
 " Mrs Elvira r 728 W Acacia
 " Richd E salsn r 728 W Acacia
 Linker Alex lab r 327 W Lafayette
 " Mrs Anna h 327 W Lafayette
 " Henry lab r 327 W Lafayette
 Linn Danl driver h 1051 N Ophir
 " Eunice L stngr r 518 W Vine
 " Mildred bkpr r 518 W Vine
 Linquist Mrs Alice h 933 Channel
 " Axel auto repr 337 E Lafayette
 Linthickum Lawrence baker r 123 N Aurora
 Liolos Geo baker h 1013 N 1st
 " Thos lab r 1013 N 1st
 Lippi Alfred lab h 19 Yale Apts
 " Angelo carp h 327 E Washn
 Lipscomb Wm M bkpr Dietrich & Leistner h 104 W Oak
 Liptman Mrs Maude h 1124 Pinchot
 Lira Dencencio lab r 136 S San Joaquin
 " Jesus lab r 136 S San Joaquin
 Liscom Frank M carp h 102 W Maple

W. P. FULLER & CO.
 LINSEED OILS, PAINTS, PUTTY, BRUSHES, GLASS, FLOORWAX, ETC. HOT AND COLD WATER KALSOMINE
 218-24 S. AURORA ST.
 STOCKTON, CAL.

THE PEOPLES FINANCE AND THRIFT CO.

PHONE 648 OF STOCKTON, CAL. GRANVILLE T. STOREY, MGR.
 Loans to Salaried People 143 648 E. MAIN ST.

DIETRICH**RENTALS
FARM LANDS****&****REAL ESTATE
GEN. INS.****LEISTNER****26 S. SAN JOAQUIN****W.
J.
HORNAN****FURNITURE
CARPETS
DRAPERIES****Wedgewood
Stoves and
Ranges****410-18
E. MAIN
STOCKTON,
CALIF.****PHONE 2182**

Lissenden Frank lab r 620 E Jefferson
 Littebrant Christine tchr h 121 S Stanislaus
 Little Arthur R musical mdse 723 E Main
 " Byrus R (Lincoln Theatre) h 160 S Central
 " Clarence mech r YMCA
 " John C jan h 737 E Jackson
 " John H meats 643 Fair Oaks av h 2310 Marsh
 " Leona nurse Dameron Hosp
 " Leslie G carp h 555 E Wyandotte
 " Sarah A stngr r 605 Channel
 " Thos A jan h 1429 Pinchot
 " T J attdt State Hosp
 Littlefield Edgar T cook h 444a W Oak
LITTLEFIELD FURNITURE CO (W A Littlefield) 634-6 E Main
 " Warren A (Littlefield Furniture Co) h 1665 N Hunter
LITTLEHALE CHAS E Sec Stockton Land Loan and Building Assn h 1530 N Center
LITTLEHALE SARGENT W Asst Sec Stockton Land Loan and Building Assn r 1530 N Center
 Littleton Robt R mech r 24 S Calif
 " Tillman B h 131 E North
 Liverato Eva stngr r 305 Manthey Apts
 Liverman Earl B clk S Oil Co h 141 W Wyandotte
 Livesay Jas S pharm h 5 W Willow
 " Lafayette M clk r 5 W Willow
 " McPherson lab r 5 W Willow
 Livezey Harry L fcty supt Nat Paper Prod Co h 2049 S Am
 Livingston Byron artist Stkn Photo Engraving Co h 14 Klose Inn Apts
 " Mrs Clara M h 1215 E Weber
 " Mrs Nellie h 531 S Stanislaus
 Lizewski Chas J lab WPRY
 Llewelyn E Percy sch supp 307 Elks bldg h 1047 N Hunter
 Lloyd Campbell D colr Record h 527 N Edison
 " Hilda clk r 527 N Edison
 " Geo brklyr h 106 Della
 " J D ensign in chg Salvation Army Hotel
 " Robt furn 146 Fair Oaks av
 Lobb Arthur tile setter r 426 E Mkt
 Lobrey John cook r 403 N Hunter
 Lochhead Mrs Ellen H h 929 N San Joaquin
 Locke Mrs Jennie L r 21 W Poplar
 Lockey Henry C toolmkr h 315 W Poplar
 Lockhart Alex K trav salsn Hotel Stkn h 154 W Ash

Lockney Lawrence lino opr Woodlee-Pulich Co h 1020 N Harrison
 Loeber Mrs Elizabeth h 501 N Calif
 Loeffler John h 2049 S San Joaquin
 " Louis painter r 39 S Hunter
 Loew's State Theatre M M Leichter mgr 321 E Main
 Loffredo Louis lab h 1901 E Main
 Lofton Eddy crmymn Stkn Milk Co
 Loftus Jos F painter h 435 S Sierra Nev
 Logan Leonard S carp h 718 E Fremont
 " Mrs R P attdt State Hosp
LOGAN STUDIO THE (F G Schneider) 314 E Main Tels 1498 and 2737
 Logue Ethel musician r 1324 S Stanislaus
 " Oliver C metermn Gas Co h 1324 S Stanislaus
 Lohman Mary clk r 712 E Main
 Lollich Horace r YMCA
 " Robt r YMCA
 Lombard Albert sawyer r 624 N East
 " A R colr Record h 2 Henery Apts
 " John whsmn SPCo
 " Wesley A elec r 340 E Oak
 Lombardi Angelo lab h 238 W Washn
 " Dominick lab r 121 S Commerce
 " John C h 725 W Fremont
 " Jos barber 28 N Center h 115 E Anderson
 " Jos W clk r 725 W Fremont
 " Lombardo Peter cook r 228 S Center
 Londick M John lab r 535 E Main
 Lonenzoni Eugene barber h 1 Glen Ellen Apts
 Loney Mrs Clara h 301 E Pine
 " Jeff lab h 328 E Pine
 " Shirley tchr State Hosp
 Long Alex salsn h 1437 N Center
 " Andrew C mgr Pac Coffee Stores h 640 W Willow
 " Benj F shoemkr 135 N Aurora
 " Bessie (Duff & Long) h 205 Manthey Apts
 " Chas M painter h 1014 S San Joaquin
 " Claude M bldg contr h 731 N Harrison
 " David mach r 832 E Oak
 " Dennis carp h 1126 E Church
 " Earl carp h 47 E Cleveland
 " Gust conf 821 E Main h 807 E Lafayette
 " Mrs Hedde (Home Restaurant) h 918 N East
 " Jerry R lab h 918 N East
 " John jan Dameron Hosp
 " Kennett salsn A L Branch h 248 W Main

EXTRA COPIES of this DIRECTORY

Can be secured by addressing

R. L. POLK & CO. P. O. BOX 687 SACRAMENTO, CAL.

B. C. WALLACE MORTICIAN

TEL 2591

Stanislaus Cor. Channel St. **WALLACE AMBULANCE SERVICE**
STOCKTON, CAL.

Continued—

" Mrs Lyba N h 1429b E Church
 " Stella M tel opr h 1134 E Church
 " Thos J chauff h 519 E Maple
 " Walter S brklyr h 1732 S Calif
 " Wm H painter h 1012 S San Joaquin
 Longworth Benj r 1315 E Poplar
 Lonigan Mrs Alice L h 114 S Stanislaus
 " Thos P h 2214 N Calif
 Lonjers Henry soft drinks 438 E Mkt h 128 W Walnut
 Lonkey Irene tchr r 1120 E Church
 Lonquist Lowry O spec tchr City Schs h 1319 Channel
 Lonsdale Elmer patternmkr r 420 N Harrison
 " Ernest lab h 420 N Harrison
 " Ruth clk Otto Kern
 Look Jesse A lab h 1261 W Walnut
 Loomis Kenneth organist T & D Theatre h 140 S Am
 Loos Danl C carp h 1452 S Hunter
 " Oliver mach r 1452 S Hunter
 Looser Benj J lab h 628 N Aurora
 Lopez Adrian lather r 16 W 5th
 " Albert I mech h 720 Cloyne Ct
 " Allie lather h 18 W 5th
 " Mrs Asencion h 330 W 8th
 " Benj lab h 1731 S Hunter
 " Felix lab h 231 S Madison
 " Frank lab h 702 Fair Oaks av
 " John M soft drinks 302 E Mkt h 2231 McKinley
 " Jos lab r 124 W 3d
 " Lawrence lab h 35 W Mkt
 " Mrs Louisa Indywkr r 921 S Aurora
 " Mrs Mabel h 334 E Pine
 " Manuel J salsn P Rossier h 410 E Anderson
 " Peter lab r 30 N Calif
 " Ynais lab h 124 W 3d
 Lophoff Stephen lab h 511 W South
 LORD WM Gen Agt American Railway Express h 1231 N East
 Lorendo Nip J lab r 727 E Church
 Lorentz Chas musician r 1535 Nellis
 Lorenzo Giuseppe lab r 122 W Mkt
 Lorenzoni Adeline asst H C Medcraft r 5 W Park
 Lores Romeo plasterer r 507 Miner
 Lorin Dennis chauff r 207 S Calif
 Loring The (Mrs M A Matteson) fur rms 140 S Calif
 " Edw P h rear 1128 S Van Buren
 Lornsen Lester O elec h 11 Aetna Apts
 Lorrigan Barney mach r 418 N Grant
 Losano Jesus lab h rear 1726 E Mkt
 Losekann Jos (Losekann & Cloudsley) h 1218 W North

Continued—

" & Cloudsley (Jos Losekann J U Cloudsley) archts 308 Elks bldg
 Los Kamp Paul salsn h 833 N Harrison
 Lossman Chas A plumber r 638 E 4th
 " Chas W lab r 638 E 4th
 " John elec h 638 E 4th
 Lottie Grunsky School A W Lynde prin 1600 E North
 Loudas Louis (Oyster Loaf Grill) r 416 E Mkt
 Louden Robt H timekpr Nat Paper Prod Co h 246 Hazel
 Loughnane John lab r 113 E Main
 Louie Harry lab h 821 S Lincoln
 Louttit Mrs Nettie O h 530 N San Joaquin
 " Tom H (Louttit Stewart & Louttit) r 709 W Willow
 " Thos S (Louttit Stewart & Louttit) h 709 W Willow
LOUTTIT STEWART & LOUTTIT
 (T S and T H Louttit G A Stewart)
 Lawyers 906 F & M Bldg
 Loux Mrs Marie r 1227 S Hunter
 Love Albert S carp h 1430 N Hunter
 " Floyd R supervisor manual training City Schs h 1142 N Hunter
 " Fred C carp h 1346 E Worth
 " Geo A eng WPRy h 720 E Park
 " Harry B sashmkr Elec Plan Mill h 1324 Miner
 " Ira clk Sperry's h 436 E Lindsay
 " Vernon C carp r 1430 N Hunter
 Lovegren David E painter h 1325c Channel
 Lovelace Sallie attdt State Hosp
 " Wade H police SPCo h 1120 E Mkt
 Lovell Clarence D mech C G Patmon
 Loveridge Mrs Linda I attdt State Hosp h 331½ E Washn
 Lovett Chas carp h 419 N Hunter
 Lovi Jesse lab r 115 S Monroe
 " Mrs Maria h 115 S Monroe
 " Salvatore lab r 115 S Monroe
 Lowd Mrs H Leona h 125d S Grant
 Lowe Mabel tel opr r 1638 S El Dorado
 " Maebelle tel opr r 928 N Pilgrim
 Lowell Bert W foremn WPRy h 29 Sequoia Apts
 Lowenthal Morris clk Arndt & Co h 211 Home Apts
 Lower Mrs Emma h 541b E Oak
 Lowes Harry E telg opr SPCo r 719 N Sierra Nev
 " Jas h 418 E Worth
 " Jas H meat ctr r 418 E Worth
 Lowry Bernard hostler SPCo r 418 N Grant
 " Berton A stuccowkr C Porta h 540 E Sonora

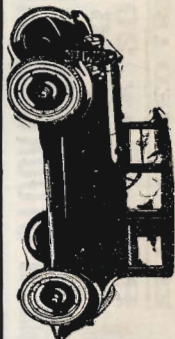

TEL. 1432

CUTTING & LUSIGNAN
 231 N. CALIFORNIA ST.
SALES : SERVICE

STOCKTON

Franklin
MAXWELL

VANS MANUFACTURING CO.

Manufacturers of VANS DOUBLE SUCTION PUMPS AND ELBOW CHECK VALVES

TEL. 324 J 1435 519 N. CHURCH ST. LODI, CAL.

REAL ESTATE**INS.****SUBDIVISIONS****17 S. SAN JOAQUIN**

Est'd

L. M. CUTTING & CO.

1860

FARM LANDS**LOANS****A SPECIALTY****Tel. 176. STOCKTON****ESTABLISHED 1871
P. O. Box 297
Phone 2336****CLARK'S SANATORIUM****For the treatment of Mental, Nervous, Alcoholic and Narcotic cases. Beautifully situated within its own extensive grounds. Completely equipped with the most modern Hydro and Electro Therapeutic Appliances.****STOCKTON, CAL.****LOWRY—**

- " Chas G carp h 7 Alpine Apts
- " John lab r 546 N Stanislaus
- " Martin salsn r 123 E Park
- " Robt L Jr dentist 312 Elks bldg h 24 Tretheway Apts
- LOYAL ORDER OF MOOSE A G**
- Johnston Sec Record Bldg
- Lozano Simon E lab h 1226 S Pilgrim
- Lubao Rufus S h 736 E Jackson
- Lubeck Clarence mech r YMCA
- " Geo B clk S Oil Co h 935 S Center
- Lubin Morris lab h 840 S Hunter
- Lubkeman Conrad H lab h 1601 S Calif
- " Eda clk r 1601 S Calif
- " Rose M stngr r 1601 S Calif
- " Wm H carp h 27 W 3d
- Lubosch Melville E drugs 108 E Main h 1146 N Hunter
- Lubricating Service Co (R G Robinson W N Lunt) oils 221 N El Dorado and Weber cor Union
- Lucas Mrs Alta L printer Record h 28 W Park
- " Antone h 1225 E Mkt
- " Geo N baker h 1217 S Harrison
- " Jas A repr S Oil Co h 6 Oakley Apts
- " John r 1235 S Am
- " J Robt (Ind-Muldowney-Lucas Printing Co) h 16 San Carlos Apts
- " Mrs Kate (The Reid) h 440 E Weber
- " Levington h 24 E Jefferson
- " Levington Jr plasterer r 24 E Jefferson
- " Mrs Lillie F h 1334 E Hazelton
- " Melvin H eng h 933a N Madison
- " Saml driver h 920 Pleasant
- " Saml E driver h 1709 S Commerce
- " Thos miller h 440 E Weber
- Lucchesi Andrew switchmn WPRy h 648 W Main
- " Antonio h 32 S Harrison
- " Edw mach r 32 S Harrison
- " Francisco lab h 1419 E Washn
- " Frank lab r 32 S Harrison
- " Frank lab h 543 W Washn
- " Hondina clk r 103 E Hazelton
- " Louis firemn Gas Co h 2108 E Weber
- " Peter L lab h 138 W Jefferson
- Lucchetti Dario lab h 406 W Washn
- Luca Edwin C h 1209 N East
- " Emily L bkpr r 1209 N East
- Lucero Mrs Victoria L h 5 Claremont Apts
- Lukey Mrs Ella A h 333 W Oak
- Luchetti Giovanni shoemkr 240 S San Joaquin h 25 E Jefferson
- " John lab h 37 S Van Buren

Continued—

- " Lena clk r 25 E Jefferson
- " Rose clk r 25 E Jefferson
- Lucich David (Imperial Restaurant) r 904 E Main
- Lucid F J Jr r 300 Julienne Apts
- Ludolffs Max H carp h 225 N Locust
- Lueck Gustave A poultrymn h 2245 McKinley
- " Walter poultrymn r 2245 McKinley
- Luellen Mrs Mary h 327 S Stanislaus
- Lujan Benj lab h 228 E Anderson
- " Stephen lab h 715 Sharon
- " Ysagro B driver h 2228 S Am
- Luke Alice I stngr r 1101 Vernal Way
- " Lorraine M stngr r 1101 Vernal Way
- LUKE THOS H Pres Peoples Finance & Thrift Co Sales Mgr Holt Mfg Co h 1101 Vernal Way**
- Lukendill Robt S salsn A E Gianelli Co h 117 S Central
- Luly Albert barber r 1955 S San Joaquin
- " Mrs Elizabeth J h 1955 S San Joaquin
- " Mrs Emily smstrs h 124 E Clay
- " Emily stngr r 124 E Clay
- " Frances clk r 124 E Clay
- " Jas H barber h 1532 S San Joaquin
- Lumbard Mrs Ella r 2047 S San Joaquin
- Luna Arnulfo lab h rear 1920 E Weber
- LUNCHETTE CAFE & GRILL (Chris Petrakos Peter Kotselas) 18 N Sutter**
- Lund Mrs Mabelle R h 1130 Vernal Way
- " Martin J farmer h 223 E Acacia
- " P J brkmn W P Ry h 7 Waldemar Apts
- Lundberg Albion colr Gas Co h 212 2d
- Lundgren Albert lab S I Wks
- Lundholm F Jos leatherwkr r 621 E Hazelton
- " Wm C firemn WPRy h 429 E North
- Lundy J Ellis sales mgr Sterling Pump Wks h 724 Baker
- " Olive L stngr r 724 Baker
- Lungo Frank h 122 E Church
- Lunn Carl E rep Stkn Labor Journal h 1419 E Oak
- Lunt Wm N (Lubricating Service Co) h 840 N Edison
- Lupein Raymond B hostler WPRy h 315 E Pine
- Lurton Mrs Adelia r 1309 E Main
- LUSIGNAN JOS T (Cutting & Lusignan) h 628 N Commerce**
- Lusy Emil driver Am Ry Exp
- Luther Jas C tmstr h 1936 S Am
- Lutrick Harry J clk SPCo

C. E. BRAMWELL, D. C. Chiropractor (Palmer Graduate)**CHIROPRACTIC Restores Health****Suite 314-15 First Nat. Bank Bldg.****PHONE 898****STOCKTON**

146

CALIFORNIA CITY AND COUNTY DIRECTORIES

POLK-HUSTED DIRECTORY CO. P. O. BOX 687 SACRAMENTO

Luttrell Leola smstrs r 48 W Jackson
 " Mrs Lillie clk J H Little h 2336 E Washn
 " Richd E h 2334 E Washn
 Lutz Chas A plumber W C Mann h 749 Lexington
 " Mrs Ida h 125a S Grant
 Lux Peter elec C P Fenley h 146 McDonell
 Lybeck L C lab r 113 E Main
 Lyman David B lawyer 612 Coml Bk bldg h 239 E Vine
 " Harry G foremn B F Eastman
 " Lewis O driver h 943 S Aurora
 Lynch Agnes J stngr r 720 E Lindsay
 " Anna V h 1013 N San Joaquin
 " Jos F clk h 233 E Lindsay
 " Laurence G carmn SERY h Bungalow Park
 " Mary C bkpr r 720 E Lindsay
 " Patrick farmer h 720 E Lindsay
 " Thos E h 328 E Lindsay
LYNCH WM P J Physician and Surgeon 310 Belding Bldg h 201 Manthey Apts
 " Willis tchr h 1035 S Calif
 Lynde Albert W prin Lottie Grunsky Sch h 1651 Berkeley
 Lynn Claude A driver h 1536 S Sutter
 " Ethel M clk r 547 E Sonora
 " King T blksmth h 2111 E Mkt
 " Ollie clk r 845 E Jackson
 " N Raymond lab r 2111 E Mkt
 Lyon Mrs Amie L stngr r 1205 N El Dorado
 " Arlon E elec h 418 E Jackson
 " Arthur R autos 338 N El Dorado h 1445 W North
 " Chas clk I A Alkire h 5 Schuring Apts
 " Fred C sec Union Island Reclamation Dists Nos 1 and 2 h Union Island
 " Mrs Josie M r 320 Sonoma
 Lyons Albert L mach r 105 E Acacia
 " Chas T driver r 825 W Flora
 " Clerewood L eng Loew's State Theatre h 105 E Acacia
 " Edw P plumber Miller-Hays Co h Bungalow Park
 " Frank F farmer c/o Colberg Boat Co
 " Geo W acct Zuckerman Bros h 133 W Park
 " Harry G salsn Tractor Exch h 309 E Adams
 " Hugh lab h 1301 S Am
 " Jas G yardmn SPCo r 322 N Calif
 " Jesse R plumber r 322 N Calif
 " John h rear 649 E 6th
 " Jos coremkr r 105 E Acacia
 " Jos H clk h 218½ S Sutter

Continued—

" Martin h 825 W Flora
 " Mrs Mary r 405 N San Joaquin
 " Melvin (Commercial Trucks) h rt 3
 " Myrtle clk r 1301 S Am
 " Mrs Pearl M clk r 1620 E Washn
 " Russell r 218½ S Sutter
 " R Howard peddler r 222 Moss
 " Wm molder r 105 E Acacia
LYONS WM H Cashr City Bank h The Oaks 7 mi ne
 " Wm M driver h 623 W Park
 Lyric Theatre (F C Parker) 124 N Sutter
 Lytel Bert painter h 1442 S Calif
 Lytle Mrs Anna P r 1311 E Hazelton
 " Chas expmn h 1448 S Calif
 " Chas W painter h 1738 S Calif
 " Geo W bkpr Union Ice Co h 19 N Ophir
 " Gladys clk r 1448 S Calif
 " Josephine stngr 205 Wilhoit bldg
 " Robt H storekpr h 1311 E Hazelton

MC

McAdam David K salsn h 1108 S San Joaquin
 " Ethel B clk r 335 E 8th
 " Frank P lab r 335 E 8th
 " Mrs Mary h 335 E 8th
 McAdams Dorothy E tel opr r 628 E Taylor
 " Helen tel opr r 628 E Taylor
 " Jos T clk Santa Fe h 63 Milton
 " J E waiter r 232 E Taylor
 McAfee Helen N tchr State Hosp r 934 N Sutter
 " Jas A bldg contr h 934 N Sutter
 " Jas A Jr clk r 934 N Sutter
 " J Andrew dental mech W W Ramsey h 521d S Calif
 " Lester M asst mgr Owl Drug Co h 205 Lexington
 " Max A mech h 1117 S San Joaquin
 McAllen Freeman A clk r 1665 Stanford
 " Mrs Margaret L (Stocktonia Hotel) h 232 E Taylor
 " Mrs Rose A h 1665 Stanford
 " Walter S lab r 232 E Taylor
 McAllister Mrs Flora I h 729 N Monroe
 " Hall E eng Holt's h 907 Channel
 " Mrs Letha h 224 N Am
 McAndrews Florence asst cashr SERY r 45 W Walnut
 " Katherine M stngr r 45 W Walnut
 " Nora C tchr City Schs r 45 W Walnut
 " Peter J bkpr r 45 W Walnut
 " Mrs Sabina h 45 W Walnut

HESS

DYEING AND CLEANING WORKS

Established

49 Years

PHONE

1182

338

N. Calif.

Stockton

CLASS A GARAGE O'LEARY & MINAHEN, Props.
AUTOMOBILES and ACCESSORIES Day and Night Service
 125 S. Sutter St. STOCKTON
 PHONE 384

147