

GLORIA ICE CREAM

"YOU'LL ENJOY IT" OAK and AURORA Sts. PHONE 640

Gust Andrew (New Stockton Bakery)
h 344 W Jefferson

"Chas A (Hotel Bronx) h 640 E Main

"Steven baker r 344 W Jefferson

Gustafson Alex W eng h 822 S Van Buren

"Chas A (Smith Apts) h 545 N Calif

"Gus watchmn Elec Plan Mill

"Henry clk r 32 S Sutter

"John cbtmkr Elec Plan Mill

"Mabel stngr r 9 Smith Apts

Gustavson D Reginald lab r 126 W Lafayette

Gustavson Anna nurse 1439 N El Dorado

"Edw tailor r 417 N San Joaquin

Gutchell Mrs Mary maid h 419 N Am Guthfaher Walter metermn Gas Co r 431 E Main

Guthrey Edgar G carmn SERy h 821 E Lindsay

"Jas L lab h 2508 E Lafayette

Guthrie Mrs Fanny r 521 E Lindsay

Guthrie Geo B treas Portable Wireless Telephone Co h 43 W 6th

Gutierrez Frank lab h 929 S Aurora

"Geo lab h 1229 S Center

"Juan lab h 143 S Commerce

"Louis O lab h 933 N Madison

"Nicholas lab h 125 S Madison

"Refugio lab h 230 N Pilgrim

Gutsch Chris mech h 429 S Ophir

Guy Alta M clk r 1044 S El Dorado

"Ira D farmer h 109 N Tuxedo

"Jas M mech eng r 1044 S El Dorado

"Mrs Julia A h 1044 S El Dorado

"Louis salsn h 6 Alpine Apts

"R Emmett farmer h 1044 S El Dorado

"Wm H farmer r 1044 S El Dorado

Guyan Andrew caterer h 934 S San Joaquin

Guyer John J driver h 627 N East

Guyman Louis salsn h 46 Fair Oaks av

"Neil mech r 46 Fair Oaks av

Guyon Frank P bldg contr h 526 E Jackson

"Paul A lather h 1211 E Main

Guyton Chas lab r 1406 S San Joaquin

Guzman Nicholas S lab h 1545 S Hunter

Gwerder Louis M baggagemn h 1121 Roosevelt

Gwinn Reginald F mech h 1146 N Center

"Varis stngr h 1146 N Center

Gyr Oscar farmer r 318 N Grant

"Walter mech r 105 E Flora

H

Haanstra Katherine clk r 1130 S El Dorado

HAAS CHAS & SONS INC R M Haas Pres-Mgr R R Haas Treas Jewelers 425 E Main

"Geo H (Imperial Hotel) h 904 E Main

"Robt M pres Haas & Sons h 928 N Harrison

"R Raymond treas Haas & Sons h 932 N Harrison

Habeeb John grocer 1148 S San Joaquin

Hackett Harry H h 646 W Willow

"Mrs Ida C, C S prac 510 F&M bldg h 221 S Sierra Nev

"Orrin C auto repr 130 W Fremont h 211 E Poplar

"S Parker auto repr 129 Channel h 221 S Sierra Nev

"Thos clk h 424 Miner

Hadden Mrs Marcia r 329 N Grant

"Raymond A clk Santa Fe h 812 Miner

"Walter J foremn SPCo h 329 N Grant

Haddock Arthur E artist 201 Union blk r 420 E Jackson

"Arthur H baggagemn Santa Fe r 420 E Jackson

"Mrs Emma I h 420 E Jackson

"Walter H driver h 1318 E Lafayette

Hadley Lona typist r 1739 S San Joaquin

"Wm driver Stkn Ice & Fuel Co

"Mrs Winnie F clk Levy Bros h 1739 S San Joaquin

Haffner Wm C salsn Stkn Auto Wreck & Supp House h 102 E Jefferson

Haflich Wm J lab h 2306 E Scotts

Hagan Leroy clk WPRy h 2412 Alma

Hagar Meredith E lab Home Elec Co

Hageman Frank R clk S Oil Co h 1160 N Ophir

Hagenhofer Henrietta waiter r 715 E Church

"Hugo patrolmn Hannan Patrol h 715 E Church

"Martha clk r 715 E Church

Hagenstein Otto C lab h 100 Central Ct

Hager Meredith E elec h rear 1223 E Weber

Hagerman Mrs Christine h 1825 S Grant

Hagg Geo W plasterer h 1133 N East

Haggard Chas R baker h 1221 E Worth

Hagref Henry lab r 437 S Grant



OPTICAL CO.

407 E. MAIN



THOUSANDS of people in San Joaquin County have purchased or built their homes by availing themselves of our loan system. WHY NOT join those happy home-owners we have helped? THEY WILL BE INDEPENDENT IN OLD AGE. IF YOU WISH TO SAVE—WE PAY 6% AND 7.2%. **SAN JOAQUIN VALLEY BUILDING & LOAN ASSN. 11 S. HUNTER ST. TEL. 154 A. M. Noble, Sec**

CHAS. F. THOMPSON

GENERAL INSURANCE
NEW ENGLAND MUTUAL
LIFE INS. CO.
 710 to 711 F & M Bldg. Tel. 6156

EXCLUSIVE AGENCY
HARTMANN TRUNKS
 Traveling Bags. Suit Cases.

Schwartz's
LUGGAGE SHOP
 305 E. WEBER AV.
 STOCKTON

LADIES' HAND BAGS
LEATHER NOVELTIES



Hahn Allen bkpr r 1961 McKinley
 " Bert lab r 243 E Weber
 " Carl J mech Stkn Fire Brick Co h 1961 McKinley
 " Mrs Laura S h 527 W Park
 " Leland A bkpr h 527 W Park
 " Oscar G (Hahn & Son) r 729 Baker
 " Roy A (Hahn & Son) h 729 Baker
 " Wm real est h 21 N Grant
 " & Son (O G and R A) oils 1145 E South
 Haigh Lloyd H teller First Nat Bk r 830 N Sierra Nev
 " Louise E clk r 830 N Sierra Nev
 " W De Vere coremkr r 830 N Sierra Nev
 Haight Louis M phys 322 Elks bldg h 1505 N Hunter
 Haines Chas lab r 735 S Lincoln
 " Edw decorator h 1859 S Calif
 " Mrs Laura h 345 S Pilgrim
 " Mercedes L buyer Stkn D G Co r 1859 S Calif
 Hakeen Mrs Mary h 1538½ E Washn
 " Michael lab h 1546 E Washn
 Halday Vima solr r 215 S Grant
 Hale C A indywrk Home Lndy
 " C W clk r 322 E Mkt
 " Elvin M (Hale's Gateway Drug Store) h 812 N Calif
HALE'S GATEWAY DRUG STORE
 (E M Hale) 34 S Sutter
 Hale Paul R agt Western Union Life
 Haley Mrs Edith h 1311 E Anderson
 " Mrs Ella r 125 E Lindsay
 " Ronald B pres Peerless Milling Co h 1625 N San Joaquin
 Halkier Chas carp h 219 Miner
 Hall Mrs Ada L h 2112 E Washn
 " Alice L bkpr r 2112 E Washn
 " Alvin lab r 1003 S Commerce
 " Arthur lab h 2062 E Weber
 " Arthur welder G M Hansen
 " Austin H saln h 302 W Oak
 " Benj F mech Calif Transit Co h 246 E Fremont
 " Birton G lab h 1317 E Anderson
HALL BROS (C E and L E) Grocers
 28 N El Dorado and 533 E Weber
 " Chas h 633 Channel
 " Chas mech Remington & Blewett
 " Mrs Charlotte dressmkr 832 E Weber
 " Clarence E (Hall Bros) h 2023 N Madison
 " C H clk Santa Fe
 " Mrs Cora M stngr C D Le Master h 198 Hiawatha
 " Emma G clk Co Treas r 520 N Lincoln
 " Ernest G bkpr h 1120 Stockton

Continued—

" Mrs Florence hemstitching 111 N Sutter h 1120 Stockton
 " Florence L tchr r 2112 E Washn
 " Fredk A dentist 706 F&M bldg h 1036 Baker
 " Geo D blksmith h 1248 S Calif
 " Harold H cigars 37 S Sutter h 540 S San Joaquin
 " John T cement contr h 120 W Flora
 " Jos E clk r 2023 N Madison
 " Jos M restaurant 711 E Main h 5 Ruddy Apts
 " Mrs Laura V h 341 S Stanislaus
 " Leona V bkpr r 540 S San Joaquin
 " Lynwood E (Hall Bros) h 1235 N Monroe
 " Mrs Mary r 540 S San Joaquin
 " Mrs Mary (Dexter Rooms) h 315 S San Joaquin
 " Mary B h 1037 N Monroe
 " O Leon mgr Reich & Lievre r 11 N Calif
 " Ralph M clk r 633 Channel
 " Ray E dist mgr West Coast Life h 1420 W Elm
 " Mrs Rose h 1003 S Commerce
 " Mrs Rose M h 1021 N Monroe
 " Saml H dentist 706 F&M bldg h 740 W Acacia
 " Sylvester A doughnuts 15 W Main h 531½ N Am
 " Thelma stngr r 209 N Tuxedo
 " Walter S clk P O h 121 N Stanislaus
 " Wm T sta eng WPRy h 1651 Miner
 " W C r 343 S San Joaquin
 Halladay Julia R tchr r 43 W 3d
 " Orlando W elec h 43 W 3d
 Haller Theo lab r 50 N Center
 Halliday Arthur E lab h 421 S Calif
 Hallinan Thos farmer h 434 E Maple
 Halstead Denzil clk r 804 Miner
 " Saml E lab h 804 Miner
 Halterman Donald borgmill Holt's
 Halverson Leo capt ITCo
 Halvorsen Henry C real est 20 S Hunter h 137 E 4th
 Ham Jas D saln h 2431 E Lafayette
 " Mrs Kate E r 2417 E Lafayette
 Hamilton Alice tel opr r 239 N Union
 " Bruce saln Bond & Goodwin & Tucker
 " Cecil lab r 139 W Lafayette
 " Dorothy M typist r 713 Channel
 " Ed lab r 239 N Union
 " Frank btblk h 139 W Lafayette
 " Frank M lab r 139 W Lafayette
 " Geo farmer h 2036 S San Joaquin
 " Geo mech r 2144 E Main
 " Gladys clk r 2036 S San Joaquin

KRIEGER MOTOR COMPANY

I. G. KRIEGER
PHONE 448

AUTHORIZED
SALES AND SERVICE

Lincoln Ford Fordson 115-19 S. Sacramento St., Lodi

CARPET CLEANING
LAYING
REFITTING
MATTRESS MAKING
RENOVATING
UPHOLSTERING

MANTHEY TENTS
AWNINGS
420 BROS. Phone **411**
N. Calif. St. **CANVAS GOODS**

Continued—

"G V ftr Gas Co r 539 S Stanislaus
"Jas h 713 Channel
"John A clk J Ghiglieri
"Laud (Douglas & Hamilton) h 930 W Poplar
"Lucile bkpr r 122 N Stanislaus
"Matthew country editor Record h W Willow cor Carlton
"Robt G salsn h 1121 Miner
"Thos J blksmth h 239 N Union
"Mrs Lulu dom 939 Stockton
"Wm lab h 228 N Hunter
Hamlet Arthur boxmkr h 345 E Jackson
Hamlin Mrs Mary h 312 N Stanislaus
"Ray L patternmkr h 1160 N Pilgrim
Hamlow Carl A mech h 436 E Sonora
"Clarence driller r 207 S Sutter
Hamma Geo P eng h 1222 E Poplar
Hammack Roy lab h 2234 E Church
Hamman Geo W clk Austin Bros h 524 W Oak
"Walter J salsn h 747 N Am
Hammel Alfred J mech h 1528½ S San Joaquin
"J Logan (King Employment Agency) h 520 N Aurora
"John E foremn Holt's h 1317 E Church
"Wm D clk r 520 N Aurora
Hammell Frank cementwkr r 41 S San Joaquin
Hammer Ora tchr City Schs
Hammerberg Axel mach r 835 S San Joaquin
Hammett Earl J plasterer h 1 Marengo Apts
Hammill Henry J farmer h 1229 N Sierra Nev
HAMMOND ARTHUR M Mgr Reo Motor Car Co of Calif r 504 S Calif
"Edw expmn h 243 W 9th
"Eleanor nurse h 145 W Flora
"Mrs Emma E r 643 N Hunter
"Elmer R mech E A Test h 210 Ellis
"Elroy O elec appl 235 E Mkt h 1345 S El Dorado
HAMMOND HOWARD (Hammond & Williams) h 730 N Lincoln
"Jas farmer h 504 S Calif
"Rev Leonard (United Brethren Ch) h 645 E Washn
"Richd lab r 645 E Washn
"Robt R phys 303 F&M bldg h 435 W Park
"Robt R Jr clk r 435 W Park
"Wm inspr Holt's r 504 S Calif

HAMMOND & WILLIAMS (Howard Hammond Frank L Williams) Real Est and Ins 16-18 N San Joaquin (See bottom end)
Hammer Andrew mach h 1231 N Monroe
"J F h 821 N Am
Hampton Alex G foremn Nat Paper Prod Co h 628 E Washn
"Argyle J clk P O h 926 S Am
"Arthur T h 810 E 4th
"Henry lab r 810 E 4th
"John A locksmth E C Bonin h 1205 N El Dorado
"Jos W driver h 1533 S El Dorado
"Judge painter h 1326 S Sierra Nev
Hanchell Edw salsn r 6 N Calif
Hancock John (Nutter Hancock & Rutherford) h 107 N Tuxedo
"I J bkpr h 6 Tretheway Apts
Hand Margaret h 528 N Aurora
"Nicholas r 528 N Aurora
Handlan Winfield C plant chf PT&T Co h 411 Sonoma
Hands Ralph C clk Wm Hands h 1245 N Harrison
"Wm pawnbroker 22 N El Dorado h 1245 N Harrison
Hanes Alvey lab r 2547 E Scotts
"Chas W grocer 2548 E Scotts
"Mrs Mary Indywkr h 508 S Sutter
Haney Alva E babbittwkr r 727 E Washn
"L P bldg contr 18 Wolf bldg h rt 4
Hanke Frank C metermn Gas Co h 426 E Geary
Hanks Emma clk r 228 E Clay
"Jas P lab h 1602 Roosevelt
"Wm E brklyr h 228 E Clay
"Wm R colr r 2014 S Calif
Hanley Claude clk h 320 S Stanislaus
"Le Roy B tchr High Sch h 822 N San Joaquin
"Pearl W stngr r 3236 N Sutter
"Wm J lab h 2236 N Sutter
Hanlon Mrs Geraldine finisher V H De Remo h 2031 E Hazelton
"John E tel opr r 546 E Poplar
"Mrs Julia h 546 E Poplar
"Marguerite typist r 546 E Poplar
"Wm J attdt State Hosp r 527 N Sacramento
Hanna Geo lab r 1332 S Stanislaus
"Gladys L tchr Co Schs r 420 W Willow
"Oscar lab r 1332 S Stanislaus
"Wm R watchmn h 1332 S Stanislaus
Hannaford Edwin T h 2101 S Commerce
"Edwin T Jr clk Sperry's h 2231 S Commerce

SAN JOAQUIN
DETECTIVE
BUREAU

J. T. McKINDSEY
MANAGER

LICENSED AND BONDED

Correspondents in all principal cities

PHONE 2168

SMITH & LANG BLDG.
STOCKTON, CAL.



SILOS, TANKS, IRRIGATION PIPE

STOCKTON LUMBER CO. AND SIMPSON-GRAY LUMBER CO.
COMMERCE AND SONORA STREETS

LUMBER

AND ALL ITS PRODUCTS

MILLWORK SASH AND DOORS

VALLEY LAUNDRY

A. M. CLINE - - - - Pres.
C. N. HODGES - V-Pres.
W. D. HUFFAKER - Sec.
 We Use 'Refinite' Softened Water Only
Tel. 381. 1235 E. Lindsay St.



Southwell-Hunter Auto Co.



245 N. El Dorado Street
 Stockton

Hannagan Arthur C salsn h 631 E Fremont
 Hannah Reuben J foremn HMC Co h 1409 E Oak
 Hannan Mrs Alice A h 109 W Walnut
 " Anna C tchr City Schs h 825 N Madison
 " Elizabeth G grocer 301 S Sutter
 " Evalyn bkpr h 1020 W Vine
 " House (Mrs G M Mundy) 922 E Main
 " Jas B patrolmn Hannan Patrol h 236 W Willow
 " Jas J driver r 236 W Willow
 " John C (Hannan Patrol & Detective Agency) h 1020 W Vine
 " Patrol & Detective Agency (J C Hannan G M Clark) 16 Bk of Italy bldg
 " Wm J clk r 1021 N San Joaquin
 Hannay Edw I C clk E J Rossi h 727 N Harrison
 Hanrahan Verne W sign writer Ware Sign Co
 Hansel Edw elec h 2143 E Sonora
 " Henry C bkpr h 425 N San Joaquin
 " Walter (Hansel & Ortman) h 939 Stockton
HANSEL & ORTMAN (Walter Hansel C S Ortman) Garage Autos Etc 211 N Hunter Used Car Dept 227 N Hunter
 Hansell Harry G rep ICS h 1635 West's Lane
 " Mrs Lora r 522½ E Sonora
 Hansen Albert lab r 221 W Mkt
 " Albert E linemn h 428 S Sutter
 " Alberta nurse Dameron Hosp
 " Alice nurse Dameron Hosp
 " Mrs Anna S r 417 Stockton
 " Bert rancher h 260 Hiawatha
 " Carl h 20 W Vine
 " Carter Co (H F Hansen C E Carter) stationers 21 N Calif
 " Chas farmer h 20 W 6th
 " Chas A lab h 1943 S Sutter
 " Christian J lab h 1920 S Am
 " C Saml dept mgr Willard Hdw Co h 1045 W Elm
 " Dagney C indywkr r 1920 S Am
 " Dawn stngr r 1055 N Sierra Nev
 " Edw H clk Y-DCo h 1043 S Calif
 " Edw H lab r 1943 S Sutter
 " Ellen M bkpr r 1920 S Am
 " Elmer chauf h 902 Pleasant
 " Frank F lab h 325 Hampton
 " Frank H photgr 214 S San Joaquin
 " F L steward Cal Nav & Imp Co
 " Gus M (Aurora Welding & Mach Wks) h 1325d Channel

Continued—
 " H Fred (Hansen-Carter Co) h 414 W Vine
 " Henry lab r 248 W Main
 " Henry E mgr G Shima h 417 Stockton
 " Jacob F painter r rear 718½ E Jackson
 " John lab r 318 Channel
 " Jos mach r 335 E Hazelton
 " J C attdt State Hosp
 " Linus lab h 528 1st
 " Louis cementwkr h 18 Schuring Apts
 " Louis E (Hansen & Zinck) h 1529 S Calif
 " Louis H whsmn h 1652 E Lindsay
 " Louis P farmer h 1460 W Elm
 " Lyman R clk r 122 E Poplar
 " Mrs Marie h 629 W Mkt
 " Niels P foremn Sherman C & Co h 101 W Poplar
 " Oscar porter Hotel Bronx
 " Oscar V clk S Oil Co h 1428 E Park
 " Robt mach r 1920 S Am
 " Rooms (Mrs Julia Smith) 118 N Hunter
 " Roy R capt ITCo
 " Saml C W telg opr SPCo h 429b N Stanislaus
 " S Lawrence mgr Underwood Typewriter Co h 1055 N Sierra Nev
 " Wm E (Hansen & Dees) h 335 N Ophir
 " Winifred W mach r 1235 N Sierra Nev
 " & Dees (W E Hansen J W Dees) auto reprs 320 N Sutter
HANSEN & ZINCK (L E Hansen E G Zinck) Drugs 533 E Main
 Hansford Creed mgr Mrs E L Philipson h 322 E Jefferson
 Hanshaw Mrs Bertha office mgr Moreland Sales Corp h 207 E Park
 " Mervyn E clk Threlfall Bros h 207 E Park
 Hanshew Bittle L h rear 1143 W Fremont
 Hansley Edw M popcorn vender h 108 N Aurora
 " W Clyde clk r 108 N Aurora
 Hantz Mrs Agnes r 318 W Washn
 Happell Leon E City and County Chemist pharm Eagle Drug Co h 609 W Acacia
 Hara Jos lab h 501 N Pilgrim
 Harbert Ellis (Harbert & Hull) r Hotel Stkn
 " Jos H police h 1215 W Fremont
 " Roxie C h 1 Knutzen Apts

THE LODI NATIONAL BANK

COMMERCIAL-SAVINGS-SAFE DEPOSIT BOXES PINE COR. SACRAMENTO ST.
 TEL. 77 LODI, CAL.

MILLS MERCANTILE AGENCY

710 COMMERCIAL BANK BLDG.
PHONE 2442
L. A. MILLS, Attorney

COLLECTIONS ANYWHERE Send Us Your "Slow Pay" Accounts

HARBERT & HULL (Ellis Harbert
Jas P Hull) Physicians and Sur-
geons 316 Elks Bldg

Harbor John F carp h 536 N Pilgrim
Hardacre Pearl h 29 E Park

Hardeman Francis clk r 6 E Maple
Harden Kenneth L lab r 645 E Washn
Hardenbrook Geo M salsn E-GCo h
416 E Jefferson

Harder Jack solr h 4 Yale Apts
Hardin W H clk Independent h 7 Sel-
ma Apts

Harding Danl driver r 136 S San Joa-
quin

" Frank foremn Lauxen & Catts r 325
E Sonora

" Mrs Sarah r 1218 S Harrison

" Wm bill poster r 301 W 6th

Hardman Albert A inspr Santa Fe Re-
frigerator Dispatch

Hardy Clifton N baggagemn Santa Fe
" Edith clk Kuechler & Son h 733 E
Hazelton

" Henry H cond WPRy h 1311 E
Flora

" Jesse clk h 47 N Grant

" Orin B carmn h 421 E Pine

" Wm E carp CCTCo h 1809 E Mkt

Harelsn John B meats 711 N Ophir
h 1319 S Grant

Harford L D mech A R Lyons

Harfst Wm mgr Home Apts h 807 N
El Dorado

Hargreaves Josephine T bkpr C F
Thompson

Harkins Edwin A carp r 427 E Church
" Harry W clk Hickinbotham Bros h
218 S Sutter

" Jas P frt agt WPRy h 421 E Church

" Mrs Mary A h 427 E Church

Harkness Geo M clk r 643 Channel

" Mrs Margaret D h 622 E Lindsay

" Mrs Marian E h 643 Channel

Harlan Milton H jan h 1558 S San
Joaquin

" Mrs Nan r 436 E Jefferson

" Wm A driver h 230 Sonoma

Harlis Benj plasterer r 227 S Aurora

Harmon Mrs Cora h 507 Miner

Harms Gerhard J jan h 645 W Flora

" Wm J mech Sterling Pump Wks h
126 W Elm

Harney Mrs Elizabeth h 1103 Miner

" Jos G plumber E C Bonin h 2007 E
Sonora

Haro Tereso baker h 821 S Sierra Nev

Haroldson Harry tailor J Jagorda h
314 Miner

Harp Henry lab h 1941 S Hunter

Harper A W h B Smith Apts

" Bess E clk r 1436 N Commerce

Continued—

" Mrs Bessie (Stella-D'Italia Rooms)
h 11 E Main

" Clarence W molder r 1802 S San
Joaquin

" Dewey painter h 505 S Pilgrim

" Dorothy A stngr r 1436 N Commerce

" Frank attdt State Hosp

" Geo tailor 32 S San Joaquin h 734
W Poplar

" Geo W mech Oranges Bros h 1433
N Van Buren

" Herbert H salsn r 1436 N Commerce

" Jas T millmn h 305 Hampton

" Leslie M salsn Assoc Oil Co r 305
Hampton

" Mrs Lillian clk r 1801 S Hunter

" Merrill M clk r 305 Hampton

" Mrs Nellie clk C Shirek

" Wm T h 1436 N Commerce

" Wm T Jr teller SS&LBk r 1436 N
Commerce

Harrell Newton T glazier Fuller & Co
2340 E Church

Harret John lab r 418 Miner

Harrigan Benj J mach h 1220 S Stan-
islaus

Harriman John M firemn Gas Co h
1040 W Flora

Harrington Mrs Allie h 2535 E Mkt

" Alvy cementwkr r 219 Della

" Chas R blksmt h 1245 E Clay

" Fred carp h 345 E Anderson

" Frieda stngr r 425 E Geary

" Geo F cementwkr h 219 Della

" Geo V mech r 219 Della

" Leonard bkpr r 1315 E Mkt

" Lew lab r 219 Della

" Mrs Libbis h 425 E Geary

" Lyman W lab h rear 2535 E Mkt

" Mrs Nettie E h 1221 S Hunter

" Mrs Sophia h 1315 E Mkt

" Wm H installer PT&TCo r 1221 S
Hunter

Harris Alfred dep Co Clk h 614 E
Church

" Alfred lab h 2025 E Main

" Allen E foremn HMC Co h 1530 E
Worth

" Anne L tchr High Sch r 125 Craf-
ton Way

" Bernice E indywkr r 528 N Aurora

" Building 517 E Mkt

" Cecil welder r 2031 McKinley

" Chas (Green Line Trucks) h 1424
S Sutter

" Clarence E conf 114 N Sutter h
2223 McKinley

" Clarence I salsn Reo Motor Car Co
h 1716 S Am

" Clarence R batterymn J A Kasper

" Edw driver r 827 E Main



**Brunswick
PHONOGRAPHS
VICTROLAS**



**'AMPIGO'
AND OTHER
PIANOS**



**GRAND
PIANOS
McNEIL
& CO.**

**630 E. MAIN ST.
TEL. 735**

STOCKTON SHEET METAL WORKS
All Kinds of TIN, COPPER and GALVANIZED IRON WORK

**37 N.
American St.
Phone 354**

HOME LAUNDRY

PHONE 164

"YOUR BEST FRIEND"

432 E. Channel St.

FINISHED WORK UNEXCELLED. DRY WASH AND ROUGH DRY



**John
Deere
Implement
Co.**

**Plows
Harrows
Tractors
Planters
Seeders
Cultivators
Hay Tools
Mowers
Rakes
Harvesters
Wagons
Hardware**

811 E. WEBER AV.

Phone 1531

R. L. BERVE, Mgr.



HARRIS—

- " Edw F pres Commercial & Savings Bank h 821 N Van Buren
- " Mrs Emily M r 111 Tuxedo
- " Emmett lab h 438 Miner
- " Ernest lab h 18 Adams Apts
- " Florence clk r 1530 E Worth
- " Floyd W lab h 1137 E Hazelton
- " Frank L driver r 2120 S Sutter
- " Geo mate Cal Nav & Imp Co r 1727 N Hunter
- " Geo E salsn Stkn Hdw & Implt Co h 732 E Jefferson
- " Geo H pres Harris Mfg Co h 837 N Pilgrim
- " Geo V r 837 N Pilgrim
- " Gus carp r 838 Channel
- " Harold r 640 E Main
- " Harold H butcher Wagner Meat Co h 665 Fair Oaks av
- " Henry A repr S Oil Co h 1214 N El Dorado
- " Howard T tile setter r 817 E Hazelton
- " Jack W dredgermn r 25 S El Dorado
- " Jas L driver h 538½ S Stanislaus
- " J Wm clk Black's h 514 S Stanislaus
- " Mrs Kate A h 2120 S Sutter
- " Lester lab h 125 E Jefferson
- " Mrs Lillian r 210 E Clay
- " Mrs Lillian housekpr Withlone Rooms
- " Lillian nurse r 727 N Harrison
- " Lucy tchr City Schs h 111 N Tuxedo

HARRIS MFG CO G H Harris Pres

- F H Kennedy V-Pres Mfrs Combined Harvesters East cor Park
- " Perry tailor Arndt & Co h 621 N Center
- " Robt welder h 220 E 7th
- " Robt L restaurant 129 S Calif h 529 E Cleveland
- " Thos mach h 817 E Hazelton
- " Truman A salsn Althouse-Eagal Co h 1145 N East
- " Walter G carrier P O r Waterloo rd
- " Wm btblk 10 N Sutter r 348 S El Dorado
- " Wm lab r 1020 S Hunter
- " Wm P r 214 Curtis
- " W Floyd ditch contr 112 Merchant Harrison Mrs Anne h 440 W Magnolia
- " Claude J clk h 918 N San Joaquin
- " David mech h 421a N Am
- " Dorothy nurse r 429 E Acacia
- " Elmer painter r 122 N Stanislaus
- " Mrs Ella G r 345 W Park
- " Jess L bkpr r 345 W Park
- " Jos V elec h 720 Miner

Continued—

- " Julia tchr r 419 N Stanislaus
- " J Chas barber h 310 Hampton
- " J Wallace salsn Yolland I & F Co h 221 N Pilgrim
- " Mrs Nettie A h 444 Miner
- " Orton T chauf r 635 E Main
- " Roy E draftsman h 1307 S Grant
- HARRISON W NORVAL Asst Cashr**
City Bank h The Oaks 7 mi ne
- Harrod Chas h 10 Calif Apts
- Harrold Adesia supervisor PT&TCo r 320 E 1st
- " Clarence N painter h 216 E Jackson
- " C Henry rancher h 930 N Hunter
- " Earl C clk r 216 E Jackson
- " Mrs Lucy A h 320 1st
- " Mary A clk r 930 N Hunter
- Harry Chas eng WLCoh h 532 W Flora
- " Chas R phys 302 F & M bldg h 1307 N San Joaquin
- " Mrs Elsie h 58 W 6th
- " Jos M h 1036 Vernal Way
- " Kenneth W salsn r 532 W Flora
- " Mrs Mary E clk r 39 W Poplar
- " Walter clk Stkn Hdw & Implt Co
- " Walter lab r 58 W 6th
- Harstein Benj (Travelers Hotel) h 322 E Mkt
- Hart's P G Gardner mgr restaurant 435 E Main
- Hart Alice J h 47 W Sonora
- " Chas lab r 47 W Sonora
- HART C BEE Pres The H C Shaw Co**
h The Oaks
- " Donald lab r 606 Miner
- " Henry H clk r 328 E Lindsay
- " Herbert E agt Calif Vegetable Union h 434 E Park
- " Jas M barber 446 E Mkt h 240 N Sutter
- " Mrs Mabel (Hotel Cornelia) h 240 N Sutter
- " Peter lab r 103 S Center
- " Wm mech Williams & Lambert
- Hartigan Danl W driver h 819 E Lafayette
- Hartin Jesse S switchmn Santa Fe h 1261 N Ophir
- Hartington Robt jan St Joseph's Home
- Hartley Mrs Alice Indywkr h 1516 S Hunter
- " Alfred H cigarmkr r 514 E Church
- " Mrs Julia r 645 N Sutter
- Hartman Albert patternmkr h 425 S Calif
- " Carrie clk r 20 W Park
- " Frank repr WPRy
- " Henry mach h 1664 S Grant
- " Henry F cigar mfr 1805 S San Joaquin h 529 S Calif

PHONE 880

343 E. WEBER AV.

STITT'S-SATISFACTORY-SERVICE

— WE INSURE ANYTHING —

MOTOR SHOP Electric Motors

REPAIRED, REWOUND, INSTALLED, SOLD OR RENTED
PUMPING and LIGHTING PLANTS

C. E. STANLEY, Prop. 511-13 CHANNEL ST. PHONE 948

Continued—

" Philip clk r 519 S Pilgrim
" Wm L driver r 801 W Vine
HARTMANN TRUNKS (Schwartz's
Luggage Shop) 305 E Weber (See
side lines)
Hartner Nathan mach h 721 S Monroe
Harts John C bkpr h 4 Dru Apts
HARTSOOK FRED Photographer 531
E Main
" Harry linemn r 103 S Center
Hartwig L M cook r 730 N Union
Harvard News Co (J F Smitherman T
L Weatherbee) 118 E Weber
Harvey Edwin B mgr Stkn Dry Goods
Co h 434 W Magnolia
" Fred lab h 820 S Commerce
" Geo W hosemn Eng Co 3 h 1418 E
Worth
" H L clk r 32 S Sutter
" Jos h 438 Fair Oaks av
" Jos Jr mach r 438 Fair Oaks av
" Lambert lab h 640 E Lindsay
" Mrs Myrna tel opr r 132 W Elm
" News Stand W B Van Houten mgr
Santa Fe Depot
" Otis B bkpr Melone & Perry h 1022
Buena Vista
" Stephen H h 434 W Magnolia
Harwick Carolyn E stngr Von Detten
Henry & Goodrum r 305 Home
Apts
" Mrs Mamie E tchr Co Schs h 305
Home Apts
Hasbrook Mae W bkpr h 319c E Flora
Hase Algernon G acct 526 1st Nat Bk
bldg h 3 Irvington Apts
Haskell Della A stngr r 986 Pleasant
" Edgar H lab h 1801 S Am
" Fred L barber 1144 E Main h 986
Pleasant
" Guy M eng WPRy h 721 W Park
" Lyman mach r 1801 S Am
" Murvel I milliner r 721 W Park
" Mrs Ruth A supt Stockton Hosp h
45 S Commerce
Haskin Harry J (Miles & Haskin) h
1712 S Sutter
" Jos J eng WPRy h 1331 E Park
Haskins Mrs Frances S h 739 Channel
Haslam California P clk r 1858 S San
Joaquin
" John lab r 327 N San Joaquin
" Selwyn R mgr Cabby's Taxis Serv-
ice h 1858 S San Joaquin
Haslett Warehouse Co J P McLaugh-
lin mgr 28 W Weber
Hasse Danl G farmer h 1220 N Har-
rison
" Mrs Mabel dancing tchr 531 E Main
h 1220 N Harrison
Hassett Edw B eng h 221 2d

Haste Louise clk r 219 N Sutter
Hastie Bernard T chauf r 618 E Tay-
lor
" Mrs Hattie h 618 E Taylor
" John T chauf r 618 E Taylor
" Lloyd F clk SPCo h 1105 E Washn
Hasting Wm H lab h 429 S Grant
Hatch Chester L h 215 Hiawatha
" Elmer R carrier P O r 215 Hia-
watha
" Mrs Emma M asst Pub Liby h 522
N Van Buren
" Gus cook r 209 E Weber
" Harry R carp h 540 W Jefferson
" Mark H asst mgr Lyric Theatre r
522 N Van Buren
" Mrs Nellie r 545 W Park
" Perley B lab h 213 E South
Hatcher Helen E tel opr h 12 Olive
Apts
Hatfield Geo H lab h 2074 E Mkt
" Harry jan Loew's State Theatre
Hathaway Bela E (The Glendale) h
606 Miner
" Danl A agt N Y Life h 1043 W
North
" Mrs Mary E indywkr h 514 E La-
fayette
Hattely Ernest G firemn WPRy h 1045
N East
Hatton Amber asst R T McGurk r
1842 S Am
Haub Geo clk r 114 S Stanislaus
Hauerbach Arthur A salsn S J Lbr Co
Haueter Mrs Ida r 341 S Sutter
Haugen Mrs Minnie clk r 1601 S Calif
Haun Emma M nurse r 345 E Rose
" Peter lab h 235 W 8th
Hauselt Rose clk Katten & Marengo h
7 Yale Apts
Havens Albert dredgermn h 1235 S
San Joaquin
Hawcroft C C mgr Western Union
Telg Co h 337 E Oak
Hawes Ethel N clk S Burr
" Grant carp h 427 E Poplar
" Harriet nurse r 421 N Stanislaus
Hawk Chas A salsn McNeil & Co h
1549 S Sutter
" Chas F clk Austin Bros h 205 E
Willow
" Delbert ironwkr r 544 S Am
" Mrs Grace h 544 S Am
Hawkeye Wilfred pur agt Nat Paper
Prod Co h 126 E Vine
Hawkeye Drug Co (J W Hawkins W
B Pope) 27 S Hunter
Hawkins Alfred carp h 829 S Stan-
islaus
" Mrs Anna B h 121 N Sutter
" Chas E mech Wagner Meat Co h
120 N Am

W. P. FULLER & CO.
218-24 S. AURORA ST.
STOCKTON, CAL.
LINSEED OILS, PAINTS, PUTTY, BRUSHES, GLASS, FLOORWAX, ETC. HOT AND COLD WATER KALSOIMINE

THE PEOPLES FINANCE AND THRIFT CO.

PHONE 648

OF STOCKTON, CAL.

GRANVILLE T. STOREY, MGR.

Loans to Salaried People

648 E. MAIN ST.

DIETRICH**RENTALS
FARM LANDS****&****REAL ESTATE
GEN. INS.****LEISTNER****26 S. SAN JOAQUIN****W.
J.
HORNAN****FURNITURE
CARPETS
DRAPERIES****Wedgewood
Stoves and
Ranges****410-18
E. MAIN
STOCKTON,
CALIF.****PHONE 2182****HAWKINS—**

" Ernest F miner h 420 E Vine
 " Ewing F h N 3 Fremont Park Apts
 " Frank J expmn h 1412 E Oak
 " Harry lab r 735 S Lincoln
 " Mrs Honorine (New Montreal Rooms) h rear 24 S El Dorado
 " Jas lab F M Rowe
 " Jas W (Hawkeye Drug Co) h 121 N Sutter
 " Leonora stngr r 1412 E Oak
 " Thos lab h rear 24 S El Dorado
 " Wm T lawyer 414 Belding bldg r 118 S El Dorado
 " W J r N 3 Fremont Park Apts

Hawkinson Lawrence prin Fair Oaks Sch h 543 Stockton

" Wendall P v-prin Weber Sch h 936 W Flora

Hawks Clarence W cashr Commercial & Savings Bank h 648 W Flora

" Doris M nurse r 648 W Flora

" Mrs Elizabeth r 1225 S San Joaquin

Hawley Mrs Carrie h 2205 N Calif

HAWLEY EARLE R Postmaster h 427 E Wyandotte

" Henry W clk P O h 2205 N Calif

" Mrs Marietta C h 1263 N Pilgrim

" Richd A h 1211 Vernal Way

Haws Roscoe salsn h 2213 S Calif

Hawthorne Wilbourn W lab h 1448 E Poplar

Hayden Fred V lab r 209 E Weber

Haydon Don W locksmth 333 E Mkt r 825 E Main

Hayes Albert driver r 814 Channel

" Harry W eng Gloria Ice Cm Co h 425 Orange av

" Lloyd lab r 320 N Hunter

" L H atttdt State Hosp

" Mrs Mary L r 1326 E Lindsay

" Michael T hosemn Eng Co 2 h 2162 S Calif

" Minnie tchr r 348 E Flora

" Saml lumbermn h 647 N Calif

Hayford Jesse W elec h 2430 E Mkt

" Vivian V indywkr r 2430 E Mkt

Hayne Arthur P lawyer 210 Sav &

Loan bldg r 219 N Sutter

Haynes Greenlief B carp h 2349 E Church

Hays Mrs Delia M h 1409 N Commerce

" Edw (Channel St Auto Wash) h Burkett Acres

" Geo P salsn Tredway Bros h 430 Mendocino

" Pearl buyer Stkn D G Co r 219 N Sutter

Hayton Jos carp h 1539 E Scotts

" Robley lab r 1539 E Scotts

Hayward Rooms (Mrs Georgia Murray) 21½ N El Dorado

Hayworth Jos shoemkr h 29½ E Main

" Mrs Mamie (New England Rooms) h 29½ E Main

Hazel Dell Apts Mrs Anna Peterson mgr 537 E Oak

Hazelquist Fred L cashr Yolland I & F Co h 21 W Poplar

Hazelton School F C Wells prin Lincoln cor Jefferson

Hazen D C h 743 E Washn

Hazlett Arthur D gen ydmaster SPCo r 909 E Main

" Jas mgr National Ice & Cold Storage Co and Stockton Ice & Cold Storage Co h 1235 N San Joaquin

" Val clk r 635 E Main

Head Mrs Ada h 220 N Am

" Earl C salsn h 118 E Jackson

" Frank clk r 120 E Jackson

" Geo B storekpr State Hosp r 444 S Sierra Nev

" Geo M farmer h 444 S Sierra Nev

" Peter J piano tuner h 120 E Jackson

" Ronald E firemn WPRy h 2 Calif Apts

" Wm L lab h 1430 E Anderson

Heagney Mrs Theresa clk Polly Ann Bakery h rear 1121 Miner

Heald Mrs Gertrude W tchr r 1035 W North

Healey Alton E bkpr r 1003 W North

" Arthur L (Healey & Whale) h 1003 W North

" Everett W printer Record h 1632 S San Joaquin

" Leah V stngr r 1003 W North

" Lyle h 911 Channel

" Ralph E mech r 222 2d

" Mrs Willamette h 222 2d

HEALEY & WHALE (A L Healey W T F Whale) Real Est and Ins 36 N Sutter Tel 2559

Health Center City and County 129 S Am

Heaney Michael lab r 126 E 3d

Heap Mrs Mabel nurse r 1230 S El Dorado

" Manuel lab r 1230 S El Dorado

Heard Albert (Heard Bros) h 527 E Anderson

" Bros (John and Albert) auto reprs 326 S San Joaquin

" John (Heard Bros) h 914 S Calif

" John H (Monroe Apts) h 529 N Monroe

Hearsch Howard H trucks 24 N Aurora h 1045 Vernal Way

Hearty Bert blksnth Jory & Sons h C Alden Apts

EXTRA COPIES of this DIRECTORY

Can be secured
by addressing

R. L. POLK & CO.

P. O. BOX 687
SACRAMENTO, CAL.

112

B. C. WALLACE

MORTICIAN

TEL 2591

Stanislaus Cor. Channel St.
STOCKTON, CAL.

WALLACE AMBULANCE SERVICE

Heath Adolph millmn Elec Plan Mill
" Mrs Caroline h Madison cor Moss
" R salsn h 606 E Church
Heavey Betty clk r 622 W Poplar
" John S supervisor PT&TCo h 5
Tretheway Apts
Hebbe Eric O mgr Olympia Baths r
509 Waterloo rd
Hebert Geo E horse dlr 1335 S Com-
merce
" Geo L molder W B Augustine h 945
S Am
" Mrs Martha E r 945 S Am
Heckart John C carp h 432 E Sonora
" Nora M timekpr E A Test r 432 E
Sonora
Heckler Mrs Esther clk r 1335 E Flora
Hedgepeth Mrs Bessie B r 736 N
Hunter
Hedger Chas L dist mgr Individual
Underwriting Corp h 132 W Vine
" Donald C clk r 132 W Vine
HEDGES-BUCK CO E W Drury Pres-
Mgr J D Campbell V-Pres G A Gray
2d V-Pres C G Wakefield Sec Whol
Grocers and Coffee Roasters 202-
216 S Aurora
Hedin Oscar (Golden West Hotel) h
46 W Main
" S Henry mech Calif Transit Co h
12 Hazel Dell Apts
Heffernan Carmelita tchr City Schs r
1325 N Hunter
" Carroll clk r 1220 N San Joaquin
" Chas (Murphy-Heffernan Co) h 1220
N San Joaquin
" Jasper J lab h 1316 N Harrison
HEFFERNAN JOHN I Distributor
Lambert Trublpruf Cord Tires 716
E Weber Tel 2422 h 1325 N Hunter
" Mary h 230 E Vine
" Thos H teller Coml Bk r 1220 N
San Joaquin
Heffren Robt M eng SPCo h 921 Chan-
nel
" Wm H driver h 1121 Channel
Heffin Austin A mech r 445 S Calif
" Mrs Daisy h 445 S Calif
Hefta Mrs Jane h 1437 Baker
Hegman Louis embalmer Stkn Mor-
tuary h 202 S Calif
Heid Fred F millwright Holt's h 36 W
8th
Heiden H F 343 S San Joaquin
Heil Albert eng h 2526 E Lafayette
" Albert real est 127 N Sutter h 1231
Roosevelt
Heimann Mrs Louise h 1246 E Main
" Martha L bkpr r 1246 E Main
" Wm A H bkpr h 1745 N San Joa-
quin

Heineman Chas cigars 20 S Calif h
621 E Lafayette
Heinze Albert F mgr Autocar Sales &
Service Co h 10 Tretheway Apts
" Evelyn A clk r 1703 Berkeley
" Jos H (Heinze & Eybs) h 1703
Berkeley
" Robt A mech r 1703 Berkeley
" & Eybs (J H Heinze G C Eybs)
bkbndrs 627 E Mkt
Heinzman Mary M elev opr r 1840 S
San Joaquin
" Henry carp h 128 W 9th
" John lab r 1840 S San Joaquin
" Thos E lab h 1840 S San Joaquin
Heisen Alex baker r 419 N San Joa-
quin
Heisey Elizabeth h 17 E Willow
Heitman Robt F salsn r 632 E Church
" Mrs Sally h 632 E Church
" Wm boxmkr r 632 E Church
Held Mrs Anna h 1230 N Sutter
Helgeland Mrs Mabel h 29 Hazel
Hellen Helen H clk r 1214 E Sonora
" Mrs Katherine C h 1214 E Sonora
Heller C L Douglas agt Truscon Steel
Co h 723 N Sierra Nev
" Edna stngr r 515 E Lindsay
" Gladys clk r 515 E Lindsay
" Hans E (Davis-Heller-Pearce Co)
h 2210 N Madison
" Mrs Laura B h 515 E Lindsay
" Mrs Lillian clk Mrs M O Murphy h
622 Miner
" Woodford civ eng r 327 N San Joa-
quin
Hellwig Ferdinand O clk S Oil Co h
4 Monroe Apts
Helm Edw V foremn S Oil Co h 522
E Floral
Helmholtz Frank L switchmn Santa
Fe h 920 S Sutter
" Lucile clk r 920 S Sutter
" Wm F metalwkr r 920 S Sutter
Helmly Leon J dist mgr State Life
r 1122 N El Dorado
Helmores Mrs Fanny (The Princeton)
h 39 S Calif
" Wm lab h 39 S Calif
Helms John F clk r 527 W Magnolia
" Mrs Lillie M h 527 W Magnolia
" Oliver P mech h 7 Washn Apts
Heltcel Orrin mech Horr & Brock
Hemingway Alice h 328 N East
" Rachael clk r 328 N East
" W H foremn Sperry's
Hemmer Lester J plumber Stkn
Plumbing Supp Co h 637 N East
Hemphill Jos S millwright h 15 W
Magnolia
Hench John M phys 407 Coml Bk bldg
h 538 W Flora

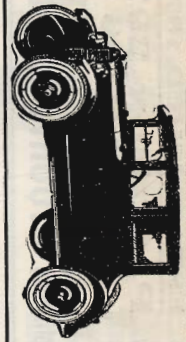

TEL. 1432

STOCKTON

CUTTING & LUSIGNAN
231 N. CALIFORNIA ST.
SALES: SERVICE

MAXWELL
Franklin

VANS MANUFACTURING CO.

Manufacturers of VANS DOUBLE SUCTION PUMPS AND ELBOW CHECK VALVES

TEL. 324 J

519 N. CHURCH ST.

LODI, CAL

REAL ESTATE INS.

SUBDIVISIONS

17 S. SAN JOAQUIN

Est'd

L. M. CUTTING & CO.

1860

FARM LANDS LOANS

A SPECIALTY

Tel. 176. STOCKTON

ESTABLISHED 1871
P.O. Box 297
Phone 2336
CLARK'S SANATORIUM
For the treatment of Mental, Nervous, Alcoholic and Narcotic cases. Beautifully situated within its own extensive grounds. Completely equipped with the most modern Hydro and Electro Therapeutic Appliances
STOCKTON, CAL.

Hencmann Chas E cashr Sperry Flour
Co h 437 W Rose

" Harold E elec r 738 N Union

" John painter HMCo h 334 E Rose

" Mrs Mary E h 738 N Union

Hender Vern E plasterer h 2245 S Am

Henderson Albert starcher Nat Towel

& Lndy Co r 1812 E Walnut

" Mrs Alden h rear 149 Ramona av

" Chas C bldg contr h 621 E Anderson

" Clifford L brkmn h 1322 E Oak

" Ella R h 631 N Hunter

" Ernestine clk r 527 E 8th

" Frank R lab h 527 E 8th

" Geo lab r 243 E Weber

" Henri H hydraulic eng 302 Wilhoit

bldg r Hotel Clark

" Jesse L (Whistle Bottling Wks) r

225 E Church

" Lawrence lab h Madison nr 7th

" Lester W (Whistle Bottling Wks)

r 225 E Church

" Mrs Marguerite clk r 133 W Park

" Robt L whsmn r 346 E Lindsay

" Stephen E (Whistle Bottling Wks)

h 225 E Church

Hendley Albert J lab h 239 Ellis

" Nora solr r 239 Ellis

Hendrick Harry E salsn h 522 W

Park

" Norman W patternmkr h 2134 E

Church

Hendricks Claude P grocer 1563 S

San Joaquin

" Mrs Emma B h 117 W 7th

" Ross salsn Sattui Bros Motor Co h

3 St Charles Apts

Hendrickson Arthur lab r 221 W Mkt

Hendrix Hazel I tel opr h 146 N Grant

Hensch Jesse miner r 114 S Stanislaus

" Mrs Josephine h 425 E Geary

Henery Apts (Asher Rose) 121 S Sutter

" Geo P sec Clark & Henery Const

Co h 139 E Walnut

Hengen Everett E plumber E L

Gnekow h 129 S Grant

Henica Chas mech r 108 N Am

Hennessey Chas lab State Hosp

Henniger Paul C driver h 329 E Park

Hennings H H bldg contr r 32 S Sutter

Henry Ada B smstrs r 2 Yale Apts

" Eugene E mach h 342 S Calif

" H C h 309 Manthey Apts

" Jos E v-pres First Nat Bk

" Leland C painter h 221 S Locust

" Leroy J clk r 1223 E Weber

" Lola C stngr r 428 E Lindsay

" Mae attdt State Hosp

Continued—

" Michael J (Von Detten Henry & Goodrum) h 420 W Acacia

" Patrick r 2 Yale Apts

" Robt S blksmith State Hosp h 1018 N Commerce

" Mrs Sarah K dressmkr h 1325 E Anderson

" Wm H (Stockton Transfer Co) h 1723 N Center

Henwood Herbert salsn Willard

Hdw Co

Hepfer Mrs Pauline lndywrk r 627 E Washn

Herald Chas watchmn h 1235 N Sierra

Neve

Herbelin Marcel N salsn h 810 N Sutter

Herbert David lab h 539 E Pine

" Frank E stockmn h 745 E Anderson

" Herman O (Fenton & Herbert) h 826 Stockton

" Jas T supt Sperry's h 2045 S San Joaquin

" Mrs Kate r 218 E Worth

" Mrs Ruby h 222 Moss

HERIOT RALPH D (Stockton Auto Supply Co) h 845 W Vine

Herlihy Mrs Mary waiter h 17 San

Carlos Apts

Herman Carlton A opr Gas Co

" Mrs Kate r 1820 McKinley

" Marvin T installer PT&TCo h 6 Lewis Apts

" Wm A designer Holt's h 1775 Stanford

Hermann Mrs Ella h 28 S Stanislaus

" Harry solr r 28 S Stanislaus

" J Edw chauff r 28 S Stanislaus

Hermans Emil (Stkn Radiator & Fender Wks) h 647 W Acacia

" Fred A bicycles 707 E Main r 647 W Acacia

Hernandez Fred lab r 740 E Sonora

" Mrs Jennie H h 1131 S Center

" John lab h rear 11 S Locust

" Jose lab h 2485 E Sonora

" Manuel lab r rear 11 S Locust

" Pasquale lab h 1150 E Taylor

" Peter cementwrk r 214 W Main

" Poncho lab h rear 1025 E Lindsay

" Ramon lab h 2419 E Washn

Herndon Arthur B boxmkr Delta Box

Co h 218 S Am

" Harvey r 335 S San Joaquin

Herod Clyde N tallymn Stkn Lbr Co

h 320 Noble

Herold Henry lab h 1632 S Sutter

" Wm lab r 1604 S El Dorado

Herrera Augustine lab h 1560 S Hunter

C. E. BRAMWELL, D. C. Chiropractor
(Palmer Graduate)
CHIROPRACTIC Restores Health
Suite 314-15 First Nat. Bank Bldg. PHONE 898 STOCKTON

CALIFORNIA CITY AND COUNTY DIRECTORIES

POLK-HUSTED DIRECTORY CO. P. O. Box 687 SACRAMENTO

Herrero John dep Co Assessor h 1111 W Rose

Herries John P telg opr Santa Fe
Herring Dorothea tchr r 1236 E Weber
" Jos mach h 1236 E Weber

" Ralph E tchr High Sch r 1236 E Weber

Herrold C Geo foremn Assoc Oil Co h 5 W Willow

" Mrs Ella mgr B Meyer h 5 W Willow

Herron Wm Q switchmn WPRy h 19 S Pilgrim

Hershberger John C mfrs agt 309 Exchange bldg h Morada

Hersom Mrs Alice H h 1915 N El Dorado

" Ethel B clk r 706 E 4th

" Mabel L nurse State Hosp

" Walter J dep Co Sealer Weights & Measures h 1963 McKinley

" Wm J lab h 706 E 4th

Hertz Sylvan W (General Electric Sign Co) h 410 Dwight Way

Hertzog Lawrence E carp h 146 E Wyandotte

Herzog Martin M clk Humphreys & Matthews h 634 E 4th

Hess Alfred (Stkn Bookbindery) h 925 Yosemite

HESS DYEING & CLEANING WORKS (E H Hess) 338 N Calif Tel 1182 (See side lines)

" Edw A (Stkn Bookbindery)

HESS EDWIN H (Hess Dyeing & Cleaning Works) h 1225 N Calif

" Jack P tractor expert Moline Plow Co h 732½ E Jackson

" Martin salsn h 1246 Channel

" Michael inspr WPRy r 1246 Channel

" Russell h 2045 S Am

Hesse Herbert H farmer h 611 N Am

Hesseltine Mrs Lauretta L h 2701 N Calif

Hesser Frank W clk CCTCo h 1654 Channel

Hessian Hanora hairdresser 2 Sequoia Apts

Hester Henry R, C Q M, U S Navy Recruiting Office h 720 La Follette

Hetch Hetchy Free Employment Agency J P Moffett mgr 11 W Main

Hetherington-Geo F salsn h 940 N Sierra Nev

Hetrick Harry W inspr Holt's h 1725 S Sutter

Hettman Anne dep Co Auditor

Hewett Mrs Mary J h 2339 E Washn

Hewitson Richd brklyr h 523 N Van Buren

Hewitt John B firemn ST&ERy

Hewlett Mrs Eva B h 17 E Oak

" Frank D clk Delta Whse Co h 3901 N Hunter

" Heylen H alarm opr Fire Dept h 428 E Wyandotte

" Saml D acct J W Galway h 1326 E Lindsay

Hibbard Bradford J clk SPCo h 631 E Hazelton

" Lester chauf r 614 S Aurora

" Mrs Mabel A clk Star Towel Co h 614 S Aurora

Hibbs Mrs Elizabeth h 2111 E Mkt

Hible Mable attdt State Hosp

Hickey Mrs Eunice waitr h 2455 E Washn

" Geo E chauf h 2459 E Washn

" Henry H chauf h 1912 N Calif

" John lab h 519 W Jackson

" John J farmer h 801 W Magnolia

Hickinbotham Bros (J H and Mrs S M) hdw 535 E Mkt

" Jas H (Hickinbotham Bros) h 530 E Park

" J Cyrus bkpr r 530 E Park

" Leland F clk Hickinbotham Bros h 410 S Central

" Ralph W clk Hickinbotham Bros h 636 N Calif

" Mrs Sarah M (Hickinbotham Bros) h 623 E Mkt

Hicklin Agnes B clk Am Ry Exp h 1857 Ramona

" Elba B clk Calif Pkg Corp h 1211 E Acacia

" Harlton G chauf h 125 E Lindsay

" Mrs Llewella r 1857 Ramona

Hickling Cora attdt State Hosp

Hickman E Lyle (Bazo & Hickman) h 732 N Sutter

" Wm S ins 604 E Mkt r 732 N Sutter

Hickox Mrs Annie S B dressmkr h 528 N Am

" Wm J lumbermn h 528 N Am

Hicks Mrs Dell h 230 N Eugenia

" Frank E pharm r 230 N Eugenia

" Fred mech h 421 S Ophir

" Geo W chauf h 2031 E Hazelton

" Mrs Ina L r 943 S Aurora

" Jack J carp HMCo h 1624 Miner

" John L clk h 526 N Stanislaus

" Kirby elev opr r 230 N Eugenia

" Mrs Margaret r 1954 S Am

" Mart A clk r 230 N Eugenia

Hickson Harold C clk r 1315 E Park

Hideshima H mgr Calif Laundry

Hiensman Wm asst Stkn Blue Print Co r 1840 S San Joaquin

Higby Burchard P mgr Crystal Distilled Water Co h 231 E Willow

HESS DYEING AND CLEANING WORKS

Established

**49
Years**

PHONE

1182

338

N. Calif.

Stockton

**CLASS
AUTOMOBILES**

A

**GARAGE
and ACCESSORIES**

O'LEARY & MINAHEN, Props.
Day and Night Service
125 S. Sutter St. STOCKTON

PHONE 384 115

CITY BANK

"The Marble Bank Building"

MAIN at SUTTER St. Phone 5318

SAVINGS COMMERCIAL SAFE DEPOSIT BOXES

**CLARENCE
L.
DICKINSON**

WHOLESALE

**H
A
Y**

**GRAIN
BEANS
BAGS**

**PHONE
4943**

**44
E. Weber Av.
STOCKTON,
CALIF.**

HIGBY—

"Edw P apothecary State Hosp h 1415 N Center
"Russell G clk Holt's h 431 W Poplar
Higdon Alonzo h 428 E Sonora
"Clarence B (Overland Transfer Co) h 634 E Fremont
"Harley A (Overland Transfer Co) h 133 W Wyandotte
"Mattie buyer Stkn D G Co r 133 W Wyandotte
Higginbotham Thompson D driver h 211 W 3d
Higgins Jas mgr Dunbar-Hansen Co h 1050 W North
"Jas lab r 841 E Main
"Leland L buyer Dunbar-Hansen Co h 1827 N Commerce
"Leslie chauf h 411 N San Joaquin
"Wm S foremn SPCo h 1138 S Grant
High Clarence E lab h 2 S Harrison
"School N H Garrison in Vine cor Sutter
"School (Part Time) 517 E Mkt
"Yuen Indy 29 W Main
Highiet Geo (Stkn Junk Co) h D 1 Fremont Pk Apts
Highland Eugene M Indywkr r 416 Chestnut
"Jas R r 827 Miner
Hightower Myrtle attdt State Hosp
Higuera Fred A painter h 1727 McKinley
Hickl Jos gunsmth 943 E Weber
HILD ELECTRIC & MFG CO (M W Hild) 519 E Mkt Tel 332
"Mark W (Hild Electric & Mfg Co) h 221 W Willow
"Mrs Melinda h 320 N Aurora
Hildebrand Don F stereotyper r 415 S Sutter
"Lon M clk Record h 682 N Central
Hildreth Walter J meat ctr h 739 E Lindsay
"Wilmarth A mining h 20 W Elm
"Wilmarth A Jr clk r 20 W Elm
Hilke Emma M h 521 W Flora
"Louise J tchr City Schs r 521 W Flora
Hill Bert F solr Assoc Ptg Co h 1437 S Calif
"Chas mach h 2267 E Washn
"Chas L r 11 N Calif
"Clarence E plumber h 1527 S San Joaquin
"Edgar W carmn SERY
"Elizabeth tchr High Sch h 419 N Stanislaus
"Ernest G paymaster Holt's r 629 E Church
"Geo lab r 419 Miner
"Henry C farmer h 1328 Channel

Continued—

"H Austin fruit buyer h 920 W Acacia
"Jas M waiter h 202 Hiawatha
"Mrs Laura I h 421 E Magnolia
"Mrs Mary L r 202 Hiawatha
"Mrs Mina S h 219 S Stanislaus
"Noble W office mgr R C Bridge h 634 N Regent
"O W porter Hotel Main
"Roy L pressmn Record h 845 N Calif
"T P lab r 41 N Hunter
"Walter H clk SPCo h 706 N Calif
"Wm G mech h 629 E Church
"Wm L Jr eng h 927 Baker
Hille Orlo A attdt State Hosp
Hillers Carl H supt Am Carton Co h 430 E Worth
Hillman Mrs Mary E h 1120 N Ophir
Hilton Geo D eng State Hosp h 1234 E Washn
"Norman clk r 1234 E Washn
Hime Thelma tel opr r 431 E Main
Himenes Elijo lab r 25 S Monroe
Himes Wm M watchmn h 213 S Commerce
Hinckley Geo A batteries 29 N Aurora h 14 Walsh Apts
"Thos P sec Yolland Ice & Fuel Co h 125 Lexington
Hinderliter Alonzo J whsmn h 828 S Ophir
"Mrs Lizzie r 828 S Ophir
"Wm H driver h 837 N Am
Hindu Farmers Bureau 315 S Center
Hines Frank miller Sperry's
Hinkle Michael S driver h 745 N Monroe
Hinkleman Mrs Alice E h 1228 E Washn
"Fred G mech F B Stowell h 1335 S Aurora
"Mrs Neva h 815 E South
"W H lab r YMCA
Hinkston Geo h 227½ Miner
Hinrichs Earl printer h 103 E South
Hinshaw Selma tel opr r 601 W Magnolia
Hinthorn Wm Y lab h 219 N Pilgrim
Hinton F A h 3 San Carlos Apts
Hipeluis Michael benchhd Union Plan Mill h 402 W 9th
Hirsch Mrs Gertrude clk r 400 Mendocino
"Harold mgr Federal Outfitting Co h 1620 N San Joaquin
Hislop Benj R telg opr SPCo h 1627 West's Lane
"Bruce G drugs 116 S El Dorado h 1002 W Vine
"Clarence mech r 138 W 4th

STOCKTON MORTUARY

FUNERAL DIRECTORS Phone 590 202-8 S. California St.

DOHRMANN WOLF AGENCY

TELS. 113 791
GENERAL INSURANCE 406 E. MARKET, STOCKTON

BUY FARM IMPLEMENTS MOLINE PLAN

See MOLINE PLOW CO.

1026 E. MAIN ST.

PHONE 591

STOCKTON, CALIF.

Continued—

" Elmer tailor r 730 E Worth
" Geo mach h 730 E Worth
" Jas elec Holt's h 1108 S Center
" Wm B lab h 1120 S Calif
Hitchcock Earl ironwkr r 345 N San Joaquin
" Robt watchmn r 1745 S Grant
Hitt Ivan E dep Sheriff r YMCA
Hittell Elgin T agt Cal Transit Co h 318 E Oak
Hizer Wm A (Hizer & Krause) h 543 S Stanislaus
" & Krause (W A Hizer A M Krause) meats 120 N Hunter
Hlebakos Geo barber 16 S El Dorado r 1819 S Sutter
Hoag Mrs Annie r 824 E Washn
Hoar Mathew J h 840 Miner
Hobbs Apts (Mrs F L Hobbs) 227 S Am
" Mrs Fannie L (Hobbs Apts) h rear 227 S Am
" Harfa E bkpr El D Brew Co h rear 227 S Am
" Kay blksmith h 1731 E Sonora
" Merrill clk r 315 W Willow
" Parsons Co A F Roberts mgr whol prod Lincoln cor Weber
" Vincent C office mgr Am Carton Co r 315 W Willow
Hobby Alex P lab r 32 N Stanislaus
Hobday Dorothy Indwkr r 819 E Jefferson
Hoberg Frank E h 1025 N San Joaquin
" Frank E (Rozier & Hoberg) h 1025 N San Joaquin
Hobin Wm H sec Holden Drug Co h 227 W Rose
Hobson Chas barber h 4 Washn Apts
Hocker Jos L lab r 225 S Am
Hocking Stuart carmn SERY h 1 Yale Apts
Hodgers Harry J driver h 1738 S El Dorado
HODGES CHAS N V-Pres New Method Laundry Co r 640 E Main

Hodgkins Albert E phys 347 E Flora
" Francis I ins 112 N San Joaquin h 1244 N Hunter
" H John B r 1244 N Hunter
" Mary clk r 1244 N Hunter
" Sidney N (Hodgkins & Barnett) h 325 E Flora

HODGKINS & BARNETT (S N Hodgkins H A Barnett) Real Est and Ins 34 N San Joaquin

Hodgman Geo driver r 322 S Am
Hodgson Dorman B barber h 1735 S Sutter

" John R eng h 320 S Sierra Nev
" Wm J clk Shell Co h 544 E South
Hodson Albert H supt mails P O h 145 E Pine

" Fred J barber h 833 Channel
" Mrs Mary r 833 Channel
Hoefgen Wm A real est 312 Sav & Loan bldg r 520 W Poplar

Hoerl Jos F carp h 1128 S Stanislaus
" Jos M (Morgan & Hoerl) h 903 S Am

" Ruth A tchr r 1128 S Stanislaus
Hoessel Fred W (Stkn Auto & Carriage Trimming Co) h 630 N Pilgrim

" Geo E mach A C Williams h 619 E Jackson

" Sheldon clk r 619 E Jackson
" Walden r 619 E Jackson

Hoey Chas clk r 510 N Stanislaus
" Frank A r 510 N Stanislaus

Hoff Mrs Bessie M h 11 E Flora
" Mrs Cecelia music tchr h 732 E Lindsay

" Frank lather r 22 N Pilgrim
" Gust L firemn h 935 Pleasant

" Harold R sales mgr WLC Co h 133 Blain

Hoffman Earl N bkpr r 811 W Poplar
" Eugene A transportation ft of Lindsay h 217 N Aurora

" Herman painter h 1818 S San Joaquin

" Mrs Jane h 223 Miner

" Jos furn 119 S San Joaquin h 1315 S El Dorado

" Louis J lab Holt's
" Melvin pressmn r 935 W Poplar

" Merrell bkpr r 104 W Oak

" Morris furn 202 S San Joaquin h 21 E Jefferson

" Wm E (Dietz Drug Co) h 1221 W North

Hogan Mrs Adaline h 530 S Stanislaus

" E S painter E J Blanchard
" Ida M clk r 630a E Lafayette

" Jas R lab r 530 S Stanislaus
" Jeremiah J eng SPCo h 914 S Grant



**DURANT
AND
PEERLESS
AGENCY**

**STUART
MOTORS
COMPANY
INC.**

**121-123 N.
San Joaquin**

**TEL.
2041
STOCKTON**

ROBERT POWELL CONTRACTOR AND BUILDER

PLANING MILL, 945 E. LINDSAY Cor. SACRAMENTO PHONE 2612 W RESIDENCE PHONE 1298

SUPERIOR IRON WORKS, INC.

Tel. Lodi 430

Factory and Main Office LODI, CAL.

Manufacturers of Pumps, Pumping and Mining Machinery.

Iron and Brass Founders

PACIFIC

CARPET

Cleaning Co.

AWNINGS

Mattresses

PHONE 2728
330 S. CALIF. ST.

HOGAN—

" John J pharm r 11 N Calif
" Josephine M clk r 920 N Madison
" Michael E chauf h 534 E Worth
" Roger h 630a E Lafayette
" Walter real est 210 F & M bldg
HOGAN WALTER B City Engineer
h 920 W Willow
Hogancamp Marion A mech Southwell-
Hunter Auto Co h 223 S Sutter
Hoge Frank E carp State Hosp h 11
E Flora
" John N billiard supp 221 N Stan-
islaus
Hogue Carl T dentist 217 Elks bldg h
1330 N Edison
" Henry A eng h 429 W Willow
Hohenshell Byron M masseur h 1702
N San Joaquin
Hokholt Carl painter h 22 N Sierra
Nev
Hohnstein Anna cook State Hosp
Holappa Elmer lab h 339 S Pilgrim
Holbrook John W salsn L F Grimsley
h 731 W Flora
" Mrs Mamie C h 707 Miner
" Marjorie teller Coml Bk r 707 Miner
" Pezzie stngr r 707 Miner
" Wm A clk r 707 Miner
" Wm F road foremn h 414 W Acacia
Holcomb R V r 234 E Mkt
" Thos F clk h 543a S Sutter
Holdaway Peter P foremn Moline
Plow Co h 215 S Grant
" Wm S lab r 215 S Grant
Holden Clarence H mach 39 Channel
h 420 Chestnut
" Daisy M stngr r 223 E Park
HOLDEN DRUG CO INC J A Sanford
Pres W H Hobin Sec-Treas 40 N
Sutter Tel 1
" Mrs Mary attdt State Hosp h 223 E
Park
" Nels lab r 339 E Washn
" Ralph N driver h 435 S San Joaquin
" Wm lab r 248 W Main
Holdsworth Chas tmstr r 138 E
Church
" Geo R house mover r 138 E Church
" Thos capt Eng Co 2 h 29a W Acacia
" Wm pilot Cal Nav & Imp Co h 138
E Church
Holland Alda clk r 706 N Calif
" Edw R salsn h 324 E Oak
" Mrs Jane M h 518 Miner
Hollenbeck Arthur carp r 721 E Oak
" Harry E salsn h 223 E Willow
" H Emry chiropractor 314 E Main h
405 E North
" Sherman cook r 50 N Center

Holley F Maynard asst City Eng h
1337 Pershing
" Mrs Gladys stngr r 517 E Cleveland
Holliday Alfred J restaurant 926 E
Main r 922 same
Holliger Chas D phys 314 Coml Bk
bldg h 7 Oxford Circle
" Mrs Mattie r 7 Oxford Circle
Hollingsworth John E mech h 534 E
Poplar
" Wade mgr Union Oil Co h 1643 N
El Dorado
Holm Fred lab r 1738 S San Joaquin
" Jas P roofer h 1738 S San Joaquin
Holman Annie J h 130 W Poplar
" Arthur B cook h 204 E Fremont
" Chas F salsn Hammond & Williams
h 28 W Flora
" Clarence A brkmm h 222 S Sutter
" Geo A (U S Hotel) h 103 S Center
" Mrs Hattie C h 307 E Oak
" Hattie G clk r 307 E Oak
" Leland H (U S Hotel) r 307 E Oak
" Pearl asst L Oliviera r 204 E Fre-
mont
" Rube L eng r 832 E Oak
" Wm E h 309 E Lafayette
Holmblard Jos lab r 207 N San Joa-
quin
Holmes Alvin lab r 922 E Main
" Bernice stngr r 1610 E Washn
" Danl E clk S I Wks h 425 S Pilgrim
" Everett R lab r 825 N Commerce
" Frank F mech r 1849 S San Joaquin
" Fred L bkpr h 543 E Park
" Genevieve I typist r 748 E Church
" Hiram C (Stand Iron Wks) h 1610
E Washn
HOLMES HORACE T Sec-Asst Cashr
Stockton Savings & Loan Bank h
911 N Center
" H Stuart grocer 2300 N El Dorado
" Jas boxmkr r 935 S Aurora
" Jas T clk h 825 N Commerce
" Lafe h 1849 S San Joaquin
" Llewellyn B clk S Oil Co h 533 N
Sutter
" Percy dental mech r 16 N Sutter
" Wallace M elec h 2086 E Main
" Walter A watchmn h 748 E Church
" Whitney P hd bellmn Hotel Clark
h 121 E Jackson
Holshouser Wm W ins agt h 1001 N
Calif
Holstein Paul H agt Toledo Scale Co
h 301 Manthey Apts
Holt see also Hoult
Holt Mrs Anna h 548 E Park
HOLT C PARKER Treas Holt Mfg Co
h 131 Sperry
" Dean r 548 E Park
" Edison A salsn r 548 E Park

E. J. BLANCHARD

DISTRIBUTOR W. P. FULLER &
D. PAINTS AND VARNISHES

616 E. MAIN ST.

PAINTS, VARNISHES,
WALL PAPER, ETC.
Painting, Paper Hanging and Tinting

PHONE 465 STOCKTON

COAL, COKE BLACKSMITH COAL



HAY, GRAIN

PHONE 1002
730 S. CALIF. ST.

Continued—

"Horatio boxmkr r 202 W 4th

"Jas W jan h 111 Moss

HOLT MFG CO T F Baxter Pres-Gen
Mgr P E Holt and R S Springer
V-Pres Percy Ehrenfeldt Sec C P
Holt Treas W E Shepherd Asst to
Mgr Mfrs Caterpillar Tractors
Combined Harvesters Plows Etc
Aurora cor Church (See front
cover)

HOLT PLINY E V-Pres Holt Mfg Co
h 1520 N El Dorado

"Thos r 19 N Hunter

"Wm K dept mgr Holt's r 548 E
Park

Holton Frank E ins 138 S Calif r 520
Channel

Holy Howard M clk r 1147 W Vine

Holzknacht John J painter h 502 W
Jackson

"Raymond P lab h 507 W Clay

Home Apts Wm Harfst mgr 807 N El
Dorado

"Hotel (Mrs Etta Overgaard) 16 N
Sutter

HOME LAUNDRY (Wm Biddick) 432
Channel (See top lines)

"Restaurant (Mrs H Long Mrs M
Hunter) 922 N East

Homen Mrs Jessie h 1426 E Lafayette

Hon Irene clk r 1765 Stanford

"Mrs Lillian A clk A R Little h 1765
Stanford

Honaker Ralph R (Star Clnrs) barber
436 E Mkt h 1651 N Madison

Honey Marcus watchmn h 720 E
Washn

"Russell R elec r 720 E Washn

Honeychurch Benj clk r 614 E Ander-
son

"Richd T carmn SERY h 614 E
Anderson

Hood Richd B elec r 527 E Lindsay

Hook A E mech h 1 Selma Apts

Hooke Walter E bldg contr h 505 N
Stanislaus

Hooker Arthur W carp State Hosp h
715 N Sutter

"A G attdt State Hosp

Hooper Bernice stngr r 321 E Park

"Edna H tchr City Schs r 15 W
Vine

"Jas J gen supt CCTCo and SERY h
15 W Vine

Hopkins Mrs Alice M h 1635 N Com-
merce

"Danl lab h 2450 E Hazelton

"Margaret attdt State Hosp

"Mrs Mary L h 436 E Flora

"May E tchr City Schs r 436 E Flora

"Robt lab r 2450 E Hazelton

Hoppe Geo W capt Stmr Fred Ball h
631 E Jefferson

"Harry clk r 105 E Flora

Hopper Donald W mach r 421 Channel

Hoppers Geo M lab h 120 W Jackson

Hopps Herbert G sta opr CCTCo h
1728 Stanford

Hora Alejandro cook r 128 W Sonora

Horan Chas A foremn W J Horan h
545 E Flora

HORAN WESLEY J Furniture Carpets
and Draperies Distributor Wedge-
wood Stoves and Ranges 410-18 E
Main Tel 2182 h 435 E Poplar (See
side lines)

Horn Lloyd r 1348 S Calif

"Ruby L teller City Bk r 1348 S Calif

Hornage Angieline tchr City Schs r
17 W Rose

"Geo colr 306 Elks bldg h 1028 N
Sutter

"Harry S proofreader Record h 17
W Rose

"Simpson H salsn r 17 W Rose

Horner Arthur C City Building Insp r
h 1112 Fairfax

"Earl H supt Stkn Fire Brick Co h
620 W Flora

Hornor Harold R patternmkr r 825 S
Calif

"Walter W bkpr Williams & Moore
h 825 S Calif

Hornsby J Danl lab r 312 E Worth

Horr Warren F (Horr & Brock) h 1175
N Pilgrim

"& Brock (W F Horr C W Brock)
motorcycles 22 Miner

Horstman Vaughn R draftsmn r 228
S Sierra Nev

Horton Christine dep City Auditor r
\$13½ E Channel

"Frank J (Horton & Repetti) h 547
E Anderson

"Geo H Indywkr r 123 E South

"Maurice T clk h 9 Claremont Apts

"Robt E sew machs 138 S Calif h
424 Miner

"Vincent J mech h 117 E Park

"& Repetti (F J Horton Mrs Mary
Repetti) conf 111 E Main

Horwitz Chas clk r 118 S El Dorado

"Mrs Fannie tester Milk Prod Assn
5 W Vine

"Louis mgr M Davidson h 835 W Oak

Hoselton Louie stngr r 409 2d

Hosie Carter H h 1549 S San Joaquin

Hotel Aki 31 E Lafayette

"Arlington (Mrs Ellen Lawley) 32
S Sutter

"Astor (E D Williams) 343 S San
Joaquin

WE CAN COLLECT
ROSS MERCANTILE & COLLECTION AGENCY
YOUR OUTSTANDING ACCOUNTS
TRY US
516 FIRST NATIONAL BANK BLDG.
FORMERLY YOSEMITE BLDG. PHONE 336

STOCKTON AUTO SUPPLY CO.

JOBBER OF AUTO SUPPLIES
R. D. Heriot, Mgr. 248-50 N. El Dorado, Cor. Miner Av. Phone 17

SERVICE LAUNDRY

505 N. Sacramento St. Tel. 158. Our Motto: "Better Service" POLENSKE BROS., Props. LODI



WILLIAMS & LAMBERT

Accessories---Parts

Sales---Service

"THE STAR CAR"

230 N. SUTTER ST. MASON ROAD KING TRUCKS TELEPHONE 627



HOTEL BRONX (Mr and Mrs Chas A Gust) 640 E Main
 " Central (Nicholas Ylarraz) 124 W Main
HOTEL CLARK A L Barnes Mgr Sutter cor Mkt
 " Cornelia (Mrs Mabel Hart) 240 N Sutter
 " Espanol (Mrs Eulalia Legarra) 303 S Hunter
 " Fukuoka 228 S El Dorado
 " Glenn (G E Kosta) 315 E Mkt
 " Granada (Mrs N L Dodson) 909 E Main
 " Grand 25 E Washn
 " Harvard (Mrs M E Edgerton) 103 E Weber
 " Hiroshimaya 46 E Lafayette
 " Ideal (Mrs H J McCallen) 33½ S San Joaquin
 " Kashu Kan 112 W Washn
 " Kintai 325 S Center
HOTEL LINCOLN (Lincoln Hotel Co) 118-20 S El Dorado
 " Lorraine (Leo Dellamaria) 18 S Center
 " Lenox (Mrs Bertha Behymer) 17 N Calif
 " L'Italia (Fabio Piccinini) 121 S Commerce
 " McKinley (Gustave Rausch) 25 S El Dorado
 " Main Mrs N L Apple mgr 11 N Calif
 " Manx (Mrs Vesta Stewart) 405 E Main
 " Marion (W T Jones) 426 E Mkt
 " Mason (D L McNamara) 129 Bridge
 " Menlo 125 W Mkt
 " Mikado 18 S El Dorado
 " Mitchell (Mrs C M Stolz) 41 S El Dorado
 " New Dale (C L Martin) 34 S San Joaquin
 " Nobby 32 S Center
 " Noble (A J Leonard) 19 N Hunter
 " Palace 125 E Lafayette
 " Panama 47 S Center
 " Phelan (Mrs B A Williams) 434 E Mkt
 " Simon (Jerry O'Keefe) 207 N San Joaquin
HOTEL ST JAMES 11½ S El Dorado
 " St Leo (Henry Fitzgerald) 39 N Calif
HOTEL STOCKTON A L Barnes Mgr Weber cor Hunter
 " Sutter (G L A Smith D L Ross) 729 E Main
 " Taft 124 S Center
 " Wayne (Mrs C Pochelu Q Fochetti) 234 E Mkt

Continued—

" White 307 S Center
 " Yosemite 121 E Mkt
 Hough Chas h 121 E Clay
 " D Alice bkpr r 121 E Clay
 " Mrs Elizabeth h 10 E Park
 " Geo E barber 5 S Calif h 1114 S San Joaquin
 " Geo W mach h 2128 E Mkt
 " John W saw filer 607 S Calif
 " Mrs Nora r 1702 S Calif
 " Oliver L lab h 1426 Channel
 " Sarah E r 10 E Park
 Hoult see also Holt
 Hoult David J carp HMCo h 431 S San Joaquin
 " Ellen h 537 S San Joaquin
 " Ivan F bkpr r 335 E Hazelton
 " Thos h 112 Fair Oaks av
 " Wm H carp h 335 E Hazelton
 Houlton Wm bkpr r 116 N Aurora
HOUSE C C Real Est and Ins 242 E Main h 335 E Oak
 " Jas (Capital Shoe Shining Parlor) r 119 S Center
 Houser John W mach WPRy h 1735 Palm
 Housh John D mech Stephens Bros h 301 E 9th
 " Peter F lab h 1337 E Main
 Housken Geo E treas Wagner Leather Co h 243 E Fremont
 Housman Lillian Indwkr r 1630 S Calif
 " Millard J mach r 1630 S Calif
 Housmand John A lab h 336 Grove
 Houson Wm R clk h 728 E Church
 Houston see also Huston
 Houston Earl M chauf h 30 N Ophir
 " Travis L (Piggly Wiggly Co) h 1126 Vernal Way
 " Wm salsn r YMCA
 Houze Leon glasswkr h 201 E 8th
 Hovey Lee nurse r 20 Tretheway Apts
 Howard Arthur L h 4 Knutzen Apts
 " Mrs Bessie h 521 W Worth
 " Elmer L mach r 124 E Anderson
 " Frank mech h 133 W Jackson
 " Frank C switchmn WPRy r C 2 Fremont Park Apts
 " Guy E mech F D Naylor h 1129 Miner
 " Mrs H M atttdt State Hosp
 " Mrs Kate W clk Stkn D G Co h 132 S Pilgrim
 " Lonnie F barber 15 S San Joaquin h 812 N Van Buren
 " Lloyd lab Sattui Bros Motor Co
 " Milton D presser L J Du Bois h 637 N Sutter
 " Sperry h 725 E Church

INSURANCE
 * LOANS *
 RENTALS

Drown Realty Co.

EXCHANGES
 INVESTMENTS
 NOTARY PUBLIC

410 E. MARKET ST.

"HOMES ON EASY TERMS"

TEL. 2093

GLORIA ICE CREAM

"YOU'LL ENJOY IT" OAK and AURORA Sts. PHONE 640

Continued—

"Thos r 324 N Stanislaus
 "Wm T h 124 E Anderson
 Howe Mrs Clara h 134 N El Dorado
 "Dorothea stngr r 1538 S San Joaquin
 "Rev Emery L dir religious education S J Diocese Episcopal Ch r 546 W Willow
 "Grover C (Howe & Curnow) h 111 W Rose
 "Harry N salsn h 1538 S San Joaquin
 "Henry R mach r 1111 E Hazelton
 "Mrs Lile A h 2055 McKinley
 "Marcus I lab h 1111 E Hazelton
 "Scott r 1538 S San Joaquin
 "Virginia R clk r 2055 McKinley
 " & Curnow (G C Howe C E Curnow) grocers 400 Miner
 Howell Adelle tchr High Sch r 345 N Grant
 "Arthur E clk Austin Bros h 345 N Grant
 "Benj F carp h 1727 S Stanislaus
 "Chester H eng h 1526 S Calif
 "Exie E mech r 436 E Sonora
 "Geo carp h 1127 N Center
 "Geo A supt Moreing & Sons h 209 Lexington
 "Harold C driver r 345 N Grant
 "H E r 909 E Main
 "Lester H foremn Am Ry Exp h 2178 E Mkt
 "Lewis D h 2053 E Mkt
 "Minerva U tchr High Sch h 203 E Flora
 "Ralph E (San Joaquin Tractor Co) h 312 S Tuxedo
 "Walter lab h 524 Miner
 Howeth Herbert L lab h 1055 N Ophir
 "Roy E driver h 823 E Lindsay
 Howland Aubrey O acct h 245 W Acacia
 "Gertrude L stngr r 943 N Calif
 "Mrs Johanna L h 943 N Calif
 Hoxie Harry H opr Gas Co h 2133 E Church
 "R Earl mech Gas Co h 2455 E Church
 Hoye Edwin F clk W-P-KCo h 2183 E Washn
 "Wm D painter r 1320 E Lafayette
 Hoyt Lesley M tchr City Schs
 Hrnopoulos Nick (Colonial Restaurant) r 230 N Stanislaus
 Hubbard Ferd B clk Ruhl-Goodell Co h 315 S Central
 "Harry D pres Automotive Equip Co h 928 S Ophir
 "Marvin T acct h 734 N Sutter
 "Orville waiter h 20 W Vine

Continued—

"Wilma N stngr r 1023 N Van Buren
 "W Walter land appraiser 812 F & M bldg h 1023 N Van Buren
 Huber L C mgr Sherman Clay & Co h 221 1st
 "Otto mech Tourist Garage h 340 Mariposa
 "Mrs Theresa h 532 E Flora
 Hubert Mrs Marie (Vista Rooms) h 116 S San Joaquin
 Huberty Mark A bkpr r 526 E Walnut
 "Mark W whsmn h 526 E Walnut
 "Rega T clk r 526 E Walnut
 Hubbs Everett lab r 50 N Center
 Hubner Geo lab h 1904 McKinley
 "Milton H painter h 1229 S San Joaquin
 "Oswald driver Yolland I & F Co
 Huckabay Mrs Zyda h 120 S Madison
 Hudelson Mrs Eugene h 238 W Oak
 Hudick Frank J uphlstr Manthey Bros h 1327 E Weber
 Hudlow Harry R mech h 712 E Jackson
 Hudson Mrs Emma V h 108 Ramona av
 "Fred H carp h 438 E Sonora
 "Geo F pres Browngold Oil Co h 1326 N El Dorado
 "Harry M salsn Austin Bros h 1145 N Edison
 "Harry T agt Western States Life h 229 E Park
 "Mrs Maude r 428 E Jefferson
 "Wilbur J spec tchr City Schs h 1230 W Rose
 Hudspeth Mrs Delilah h 709 E Mkt
 Huff Benj R eng WPRy h 1134 N Sierra Nev
 "Lois E stngr r 5 E Poplar
 "Mrs Sarah h 2018 E Mkt
 HUFFAKER WILFORD D Sec New Method Laundry Co r 312 Home Apts
 Hutton L B attdt State Hosp
 Hughes Chas D lab r 708 E Church
 "Clarence welder r 223 S Filbert
 "David J painter r 514 E Washn
 "Doris stngr r 36 W Jackson
 "Edw salsn Dietrich & Leistner h 1230 N Center
 "Mrs Flora nurse El D Maternity Hosp
 "Mrs Grace M h 708 E Church
 "Jas B elec h 1011 N Ophir
 "John clk R L Du Bois
 "John E clk SPCo h 1117 N Calif
 "John H clk SPCo h 1239 Channel
 "Lloyd J ydmaster WPRy h 9 Wal-demar Apts



OPTICAL CO.

407 E. MAIN



THOUSANDS of people in San Joaquin County have purchased or built their homes by availing themselves of our loan system. WHY NOT join those happy home-owners we have helped? THEY WILL BE INDEPENDENT IN OLD AGE. IF YOU WISH TO SAVE—WE PAY 6% AND 7.2%.

SAN JOAQUIN VALLEY BUILDING & LOAN ASSN. 11 S. HUNTER ST. TEL. 154 A. M. Noble, Sec

CHAS. F. THOMPSON GENERAL INSURANCE

NEW ENGLAND MUTUAL LIFE INS. CO.

710 to 711 F & M Bldg. Tel. 6156

EXCLUSIVE AGENCY
HARTMANN TRUNKS
Traveling Bags. Suit Cases.

Schwartz's
LUGGAGE SHOP
305 E. WEBER AV.
STOCKTON

LADIES'
HAND BAGS
LEATHER NOVELTIES



HUGHES—

" M Arthur fruit buyer h 1158 N East
" Orrin L chauff h 36 W Jefferson
" Mrs Sarah r 1230 N Center
" Theo A marker Val Lndy
" Thos custodian Armory Hall r St Joseph's Home
" Thos T h 514 E Washn
" Wm lab State Hosp
" Wm M mech h 2085 E Main
Hughey Louis D r 149 Ramona av
Hugo Thelma usher r 7 Dru Apts
Hulbert Julian A molder h 309 W Fremont
Hulen Andrew J jan r 122 E Main
" Frank clk r 1219 N Hunter
" Geo W clk Glaser Bros
" Grace stngr r 737 N Monroe
Hull Bryan E baker h 5 Argonne Apts
" Chas V carmn SERy h 2003 S Hunter
" Cleveland clk G-I Bak Co h 1240 Miner
" Edw W tractor opr h 6 Adams Apts
" Emma r 603 N San Joaquin
" Geo T C pressmn Woodlee-Pulich Ptg Co h 1417 E Acacia
" Jas P (Harbert & Hull) h 203 Home Apts
" Rolland R salsn Stkn Lbr Co h 201 E Jefferson
" Virgil clk r 2003 S Hunter
Hulsander Fred L opr Gas Co h 344 W Poplar
Hulse Mrs Margaret E h 30 A
Humbarger Sue tchr College of Commerce r 543 W Vine
Humbert Bart G clk r 711 E Anderson
" Henry lab h 845 E Jackson
Hummel Louis r 1119 S Center
" Thos W h 643 E Lindsay
Humphres J Elmer soft drinks 104 E Weber h 8 Budd Apts
" Harold R clk r 8 Budd Apts
Humphrey Wm G h 130 S Sutter
Humphreys Anna tchr r 220 W Rose
" Chas W (Humphreys & Matthews) h 1440 Baker
" Jas lab h 425 W Scotts
" Jean stngr r 503 W Fremont
" John R mgr-prin College of Commerce h 503 W Fremont
" Mary V stngr r 503 W Fremont
HUMPHREYS & MATTHEWS (C W Humphreys D S Matthews) Advertising Multigraphing and Ins 3d Floor Exchange Bldg
Hungate Mrs D attdt State Hosp
Hunsaker Jas W chauff r 411 N San Joaquin

Hunsucker Harry doormn T & D Theatre h 9 Henery Apts
" Jacob P salsn h 406 S San Joaquin
Hunt Chas mach h 982 Fair Oaks av
" Dorothy clk r 215 E Fremont
" Jos H glasswkr h 1509 S San Joaquin
" J Murray correspondent Holt's h 47 W Elm
" Lodell clk r 1509 S San Joaquin
" Ralph B civ eng WPRy r 1009 N Sutter
Hunter Mrs Agnes h 219 E Flora
" Cecil V linemn Gas Co
" Gaines W linemn Gas Co h 918 N East
" Geo mech r 219 S Grant
" John installer PT&TCo h 727 N Sutter
" Mrs Minnie (Home Restaurant) h 918 N East
" Robt B grocer 702 N Calif h 505 E Park
Hunting Geo lab h 1628 Miner
" Jas E carp h 1630 Miner
" Lillie hairdresser h 43 E Jackson
" Raymond salsn r 1644 S Am
Huntington Chas K salsn T J Brooke
" Edw T erecting eng S I Wks h 648 W Oak
Huntley Hallie tel opr h 5 St Charles Apts
" Pardee L carp h 215 E Anderson
Huot T E attdt State Hosp
Hurd Mrs Gladys h 540 S Am
" Harvey J lab r 540 S Am
" Orrin wringer Golden West Lady
" Owen R lab r 540 S Am
" Urith clk r 540 S Am
Hurey Robt S mech r 207 N San Joaquin
Huribut Danl B salsn h 1127 W Rose
Hurley Jas C switchmn WPRy h 2045 S Hunter
Husing Mrs Erika E h 1224 N Commerce
Huskins Mrs Lydia h 1036 N El Dorado
" Walter B clk r 1036 N El Dorado
Hussey Audric carp r 527 E Sonora
" Thelma clk r 345 E Anderson
" U Jos mech Sterling Pump Wks h 527 E Sonora
Hust Benj T painter h 829 N Calif
Huston see also Houston
Huston Wilbur chauff h 1204 E Mkt
Hutchinson Arthur M carp h 440 E Pine
" Cecil lab r 1521 S Aurora
" Fayette H window trmr r 1027 N East
" Mrs Hattie M h 224 E Anderson

KRIEGER MOTOR COMPANY I. G. KRIEGER

PHONE 448

AUTHORIZED
SALES AND SERVICE

Lincoln Ford **Fordson** 115-19 S. Sacramento St., Lodi

CARPET CLEANING
LAYING
REFITTING
MATTRESS MAKING
RENOVATING
UPHOLSTERING

MANTHEY TENTS
BROS. Phone **411**
N. Calif. St. **AWNINGS**
CANVAS GOODS

Continued—

" Jas A foremn Holt's h 1521 S
Aurora
" Parks L clk SPCo r 1223 E Mkt
Hutchison Jas F chauff r 820 Miner
" Marjorie clk Stkn D G Co h 6 Selma
Apts
Hutson J N mech r 140 S Calif
Hutton & Co W R Ansley mgr stock
brokers 48 S Sutter
Huyck Mrs Eliza A h 1043 N Ophir
Hyde Mrs Anna M h 1348 S San Joa-
quin
Hyman John (Hyman & Co) h 1126 S
El Dorado
" & Co (John Hyman H W Newton)
furn 312 E Mkt
Hymmer Jas A sales mgr Holt's h 104
Lexington
Hyner Jas lab h 722 E Fremont

I X L CLOTHING CO Carl Steinhart
Pres Weber cor Hunter
Iaccovani John W lab h 1636 E Scotts
Iahn Bros (E J and W G) barbers
845½ E Main
" Edw J (Iahn Bros) h 116 W Maple
" Lee plumber r 2024 S Calif
" Virdie tel opr r 116 W Maple
" Wm G (Iahn Bros) h 2024 S Calif
Ibargaray Peter mech r 124 W Main
Icanberry Mrs Georgie clk r 1021 W
Poplar
Idelman Philip conf 17 S Sutter r 39
N Calif
Idiart John stockmn h 538 S San Joa-
quin
Igo Danl V grocer 244 N Pilgrim
" Milburn L clk r 244 N Pilgrim
" Wayne V salsn r 244 N Pilgrim
Ilgenfritz Della F stngr r 1641 S Calif
" Geo r 1641 S Calif
" Robt W salsn r 1641 S Calif
" Wm G meat ctr h 1641 S Calif
Iliff Mrs Angeline r 1219 N Hunter
" Effie stngr r 1219 N Hunter
" John G tchr High Sch h 1219 N
Hunter
Il Sole (John Flavius) newspaper 319
S San Joaquin
Ilslay Melton E salsn r 211 N San Joa-
quin
Imler Paul S lab r 1201 Miner
Immel Wm J (Secord & Immel) h 643
W Vine
Imperial Garage (C C and Emil Field
Wm Stocker) 22 S Aurora
" Hotel (G H Haas C W Kennedy)
904 E Main
" Restaurant (D Lucich A A Fico-
vich) 914 E Main

IMPROVED LAUNDRY (E H Kilmer)
Worth cor El Dorado

Independent Cracker & Biscuit Co
S H Kyle rep 35 S Grant

INDEPENDENT EMPLOYMENT
AGENCY (J C McConnell) 28½
E Mkt Tels 579 Res 4161 W

" French Laundry (Albert Allec) 333
E South

" Muldowney-Lucas Printing Co (J
F Muldowney J R Lucas) Mail bldg

I O O F Cemetery plot Rural Ceme-
tery

I O O F Club John Callow mgr 24 S
Hunter

I O O F Hall 24 S Hunter

INDIVIDUAL UNDERWRITING CORP
C L Hedger Dist Mgr 313 Sav &
Loan Bldg

Ingalls Frank H police h 1215 W Flora

" Herbert W driver h 920 N Monroe

" Laura H clk r F Alden Apts

" Oscar L hosemn Corp Yd. SFD h
623 W Fremont

Ingersoll Allison E masseur h 1845 N
El Dorado

" Geo W boat bldr Miner cor Center
h 419 E Clay

Ingle Jos C bkpr I X L Clo Co h 418
Mariposa

Inglis Alice M tchr City Schs h 407
Home Apts

" Amy h 22 W Willow

" Grace L bkpr r 948 N Edison

" Mrs Harriett h 230 E Park

" Lois tchr City Schs r 230 E Park

" Robt mgr San Joaquin Lumber Co
h 948 N Edison

" Wm E v-pres-sec Gravem-Inglis
Baking Co h 340 N Aurora

Ingram Bessie atttdt State Hosp

" F M h 9 St Charles Apts

" Jas C driver h 1221 N Center

" Rose B conf 115 N San Joaquin

Ink Mrs Harriet J h 431 E North

INLAND FINANCE CORP T Alan

Ross Pres Neil I Ross Sec-Mgr

Commercial Paper and Investments

511-12 First Nat Bank Bldg Tel 336

Inman Jas mach h 616 E Anderson

" Jesse J (Bigger & Inman) r 545 E
Flora

" Ralph K pressmn Simard-Wachter
Co h 2 Am Apts

Innis Warren H chiropodist 306 Coml
Bk bldg h 612 E Oak

Insfalt Mrs Theo housekpr 203 E
Washn

Insley Bert cook r 30 N Calif

International Correspondence Schools
H G Hansell rep 307 E Mkt

SAN
JOAQUIN
DETECTIVE
BUREAU

J. T. McKINDSEY
MANAGER

LICENSED AND
BONDED

Correspondents
in all principal
cities

PHONE
2168

SMITH &
LANG BLDG.
STOCKTON, CAL.

Carey
FIBEROCK

Asbestos Roofing
PHONE 24

ROOFINGS of Every Kind

ASBESTOS SHINGLES, BUILDING PAPER, SLATE
ROOFING, DEADENING FELT, EXPANSION JOINTS

SIMPSON-GRAY LUMBER CO.
COMMERCE AND SONORA STREETS

