

# GRUNSKY- REAL ESTATE INSURANCE TEL. 113 DOHRMANN CO.

1913

STOCKTON CITY DIRECTORY

91

Continued—

— Henry driver Joe Gianelli Co b 445 W Washn

— John cementwkr h 126 S Lincoln

— Victor clk Joe Gianelli Co b 121 E Church

Frost Earl R trucker S P Co b B Van Apts

— Frank lab Stkn I Wks

Frye Elizabeth (wid R F) b 436 Monterey

Fugazzi Giacomo h 30 E Church

Fugimoto K pool 41 E Lafayette

Fugitt Chas V brkmm S P Co h 332 N Aurora

— M Douglass lab b 332 N Aurora

Fugua Chas H eng h 136 S Sutter

— Fred lab b 136 S Sutter

**FUHRMANN CHAS M** Brick and Cement Contractor 729 N Lincoln h same Tel 3345 R (See p 8)

Fujie Theatre (Y Kanagawa) 127 S El Dorado

Fujihara S restaurant 315 S Center

Fukuyama Senkichi barber 50 E Lafayette

Fuller Clarence E watchmkr Ziegler & Ziegler h 414 W Poplar

— Harry R switchmn S P Co h 937 N Ophir

— Harry S watchmkr Ziegler & Ziegler b 414 W Poplar

— M Amelia music tchr b 414 W Poplar

— Roy W carp h 907 Channel

**FULLER W P & CO D J** Miller Mgr Paints Oils Roofing Material Etc 330 E Market (See side lines)

Fulmore W S mach Samson's

Fulton John B clk Stkn I Wks r 338 E Lindsay

Fults Leland A mach Stkn I Wks b 1144 E Miner

Funk Mrs Annie h 727 E Lindsay

— Fred C bar mgr Sherman House h 410 N Aurora

— Hilton linemh h 536 S Calif

— John E mach h 414 E Anderson

— Wm J lab h 429 N Stanislaus

Funkhouser Wm L firemn S P Co

Fuqua Geo M foremn Stkn Meal-falfa Co b 426 Geary

— Thos F (Lunchette House) h 16 N Sutter

— Wm h 426 Geary

Furado Cenobia lab h 1228 S Union

Furman Frank F (X L W W Lndy) b 745 E Hazelton

Furry Wm H foremn The Record h 821 S Stanislaus

**FURUKAWA H Y** Real Estate Ins and Japanese Interpreter 127 S El Dorado h 235 S El Dorado

Fyfe Joseph pres S J Val Bank and mgr Stkn Lbr Co h 1 W Fremont

— Robt G W clk Hof's h 820 N Sutter

## G

Gabardi Angelo h 145 E Wyandotte

Gable Emil switchmn Santa Fe h 135 E Anderson

— H M tailor House of Steinberg r 640 E Main

Gabutti Natali h 422 E Hazelton

Gadbury Saml L dairymn State Hosp h 411 E Magnolia

Gaedtke Julius J h 1206 Channel

— Julius J Jr cashr W P Ry Co b 1206 Channel

— Otto clk A Samuel b 1206 Channel

Gaffery Mrs Marion h 147 W Jackson

— Thos appr Monarch Fndy b 147 W Jackson

Gaffney Eugene J clk United Cigar Store b 403 Channel

Gage Ada I (wid W H) b 620 N Commerce

— Amanda S (wid J D) b 344 S Sutter

— Clara (wid J C) b 1326 N El Dorado

— Harold J pres H J Gage Co h 515 1/2 E Main

— H J Co H J Gage pres art gds 515 E Main

Gagen Owen lab h 321 E Anderson

Gagliardi Antonio barber 206 E Market h 1340 S Sutter

Gagliardo Adeline stngr Dickinson-N Co b 330 N Grant

— Bartolomes h 330 N Grant

— Louise D stngr Wilkes-P-K Co b 330 N Grant

Gail Alfred baker 1136 S Center

— Theo R baker Gravem-I Bak Co h Fair Oaks

Gaines Clarence A b 138 E Rose

— Frank S trav salns b 138 E Rose

— Nettie S (wid Frank) tchr El Dorado Sch h 138 E Rose

A. L. BRANCH CO.

COAL

WOOD, HAY, FEED, CEMENT, SAND, GRAVEL

330 N. CALIF. Phone 2454

Stockton Sheet Metal Works

All Kinds of Tin, Copper,

AND

Galvanized Iron Work

37

N. American St.

PHONE 354

327 E. WEBER AVE

TELEPHONE 535

PHOTO ENGRAVING COMPANY

# San Joaquin Valley Building & Loan Association

A. M. NOBLE, SEC.

LOANS MADE HOME BUILDERS ON INSTALLMENT PLAN  
INTEREST ON SAVINGS DEPOSITS

15 S. HUNTER

STOCKTON

92 POLK-HUSTED DIRECTORY CO'S 1913

Galan Fred dentist b 418 N Sutter  
Galana Luigi baker Pietro Muzio  
Galbraith Mrs Blanche nurse h 529  
E Jefferson  
— B Frank mach Holt's b 529 E  
Jefferson  
— Lester J lab b 529 E Jefferson  
Gale J Leroy indywrk b 420 S San  
Joaquin  
— Kate (wid Wm) h 420 S San  
Joaquin  
Galer Theodore A dairymn h 3137  
N Calif  
Galgiani Mary A real est h 342 N  
Stanislaus  
— Vincent F carp h 414 E Walnut  
**GALL CHAS** (Gall & Donaldson)  
h 1240 N Lincoln  
— Chas G pres C G Gall & Co h  
1541 N El Dorado  
— C G & Co C G Gall pres comn  
23 N Center  
— Mrs Elizabeth E h 15 W Mag-  
nolia  
— John D h 125 E Vine  
— John G mach Gall & Donaldson  
b 1240 N Lincoln  
— John O salsn b 125 E Vine  
— Jos C colr Stkn Sav & L Soc b  
329 S Sutter  
— Jos M auctioneer 29 N Hunter  
h 329 S Sutter  
— Jos M Jr clk b 329 S Sutter  
— Mary A tchr Fremont Sch b 1205  
N El Dorado  
— Le Roy L bkpr C G Gall & Co b  
15 W Magnolia  
**GALL & DONALDSON** (Chas Gall  
R D Donaldson) Garage Agts  
Haynes Cars 22-32 E Miner (See  
bottom lines)  
Gallagher Beth L tchr Weber Sch  
b 804 N Calif  
— Jas H cook h 1337 S San Joa-  
quin  
— Mazie (wid E P) h 42 E Sonora  
— Myrtle maid Hotel Lafayette  
Gallardo Peter P lab h 201 2d  
Galli Anita canner b 1414 S Grant  
— Gerolamo watchmn h 1414 S  
Grant  
Gallie Louis foremn Cal F C Assn  
h 1104 E Church  
Galligher Jas lab r 19 N Center  
**GALLIN FREDK H** Mgr Meyer Op-  
tical Co h 936 Stockton  
Gallo Annie (wid John) h 48 W  
Lafayette  
— Antonio r 228 S Center

Continued—  
— John (Gem Saloon) h 343 S  
Center  
Gallup Maria A (wid S M) h 420  
W Poplar  
— Will S eng b 420 W Poplar  
Galt Hamilton P reporter The  
Record h 315 E Acacia  
Galvin Cornelius sexton St Mary's  
Ch  
— Mrs Jane h rear 38 E Church  
Galway Aila stngr Austin's b 418 E  
Miner  
— Geo tmstr h 145 E Hazelton  
— John W buyer Stkn Mealfalfa Co  
h 1133 E Flora  
**GAMACHE ADALYN** Stngr Polk-  
Husted Directory Co b 1928 S  
San Joaquin  
— Alice L tchr b 1928 S San Joa-  
quin  
— Frank C carp h 1928 S San Joa-  
quin  
— Henry O carp b 1928 S San Joa-  
quin  
Gamas Octave artist h 826 E South  
Gambarini Jerry lab r 131 S Center  
Gambetta Carmelita (wid John) h  
430 S San Joaquin  
— Rosa nurse St Joseph's Hosp  
Gamble Edw L agt W P Ry Co r  
342 N Stanislaus  
— Robt R surveyor S P Co b 46  
S Aurora  
Gamietta Annie dom 1028 N El Do-  
rado  
Gamm Dall M painter b 1335 E  
Church  
— Louis M cementwkr h 1335 E  
Church  
Gamregaito Dominica dom 746 N  
El Dorado  
Gandoglia Frank lab b 231 S El  
Dorado  
Gann Adolph A currier Wagner  
Lthr Co  
— Lewis N cementwkr h 2526 E  
Market  
— Susan M (wid W T) h 2173 E  
Market  
— Wm A lab b 303 Arcade  
Gannon Anna smstrs The Sterling  
b 820 S Stanislaus  
— Jas lab b 511 W Washn  
— John M driver b 511 W Washn  
— Mary (wid Jas) h 511 W Washn  
— Thos C driver b 347 W South  
— Thos E tmstr h 1110 E South  
— Wm J lab b 511 W Washn

## RIPON

SOUTH SAN  
JOAQUIN

## Lands

NONE BETTER

## South & Smethers

LIFE, FIRE,  
ACCIDENT, AUTO

## Insurance

PHONE 17

## RIPON

Light or Heavy  
**WAGONS  
AND  
BUGGIES**  
Made to Order

All Kinds of  
Repair Work  
and General  
Blacksmithing

**E. E.  
Tremain**

634-40

E. MARKET

PHONE 1567

# HOTEL ROCKEFELLER

J. T. MITCHEN, PROP

HOT WATER

STEAM HEAT

STRICTLY MODERN

PHONE IN EVERY ROOM

PHONE 1034

232 E. MARKET AND 111 S. SAN JOAQUIN

# CLAYES' NO-PERCENTAGE DRUG STORE.....

COR. MAIN  
and HUNTER  
Phone Main 921  
Goods Delivered

1913

STOCKTON CITY DIRECTORY

93

- Gans Wm A cook r 209 E Weber  
Gaoghan Thos C farmer h 520 W Fremont  
Garbeth Geo painter h 534 E Worth  
Garcia Fernando clk O Garcia  
— Frank lab r 122 S San Joaquin  
— Manuel lab h 1111 E Jackson  
— Oscar cigars 117 S Center  
Gard Ernest tchr r 725 E Weber  
Gardella Anthony clk S Gardella b 1407 E South  
— John J clk J B Henderson Co b 1407 E South  
— Stephano grocer 301 S Sutter h 1407 E South  
— Victor saloon 38 E Weber b 1407 E South  
**GARDEN WM** County Horticultural Commissioner h Clark's Lane nr Mariposa  
Gardenhire Thos D wringer Stkn Lndy h 115 S Sierra Nev  
Gardernear Roy E carp r 130 N Aurora  
Gardiner Roy brtnr Thos Blair r 232 E Market  
— W L patternmkr Stkn I Wks  
Gardner Alex tmstr Stkn Lbr Co r 7 S Center  
— B Frank mach Samson's h 7 Wolf bldg  
— D M ironwkr r 48 W Main  
— Geo molder Samson's h 1146 E Main  
— John pawnbroker 43 E Main h 727 N Lincoln  
— Robt W h 425 S Grant  
— Ruscian E dept mgr Coley-C Co r 34 S San Joaquin  
— Walter L patternmkr b 6 W Park  
Gareghty Matt painter F N Foster r 327 W Lafayette  
Garfield Chas carp r Y M C A  
Garibaldi Emanuel wagonmkr 915 N East h 921 same  
— Hotel (Michael Santini) 304 S Center  
— Jos clk G B Gianelli r 41 S Center  
Garibotto G Batiste pres Garibotto & Co h 202 E Lafayette  
— John H lab h 1702 E Lafayette  
— & Co G B Garibotto pres saloon 201 S Calif  
Garland Geo D mgr Calif Window Shade Co h 147 W Jefferson  
Garlick Fredk C house mover h 35 Ash Fair Oaks  
Garmain John waiter r 315 E Market  
Garner Chas I carp b 1933 S Calif  
— D G carp h 1428 S Sutter  
— Jas B carp h 1933 S Calif  
— Leon clk Mrs R Weinstein  
Garofolo Jos pop corn h 527 E Washa  
Garolli Wm brtnr r 317 W Market  
Garoutle M S driver Stkn Co-Op Del Co  
Garrett C Arthur carmn S E Ry h 424 Cleveland  
— Donald mach Samson's b 424 Cleveland  
— John H driver h 444 E Jefferson  
— W E linemn Gas Co r 622 E Lafayette  
Garrick The (Mrs Louise Carlson) fur rms 39 S American  
— Theatre (A I Smith) 27 N Sutter  
Garrigan Jos E clk Shaw Co h 435 E Jefferson  
Garrison Noel H prin High Sch h 405 W Willow  
— N I auditor Gas Co h 723 N Sutter  
— R W foremn Gas Co h 503 S San Joaquin  
Garrow Alex L grocer 638 N Aurora h 634 same  
— Chas J ctr Wagner Meat Co h 1536 E Poplar  
— Elizabeth (wid Chas) h 622 N Aurora  
— Frank D (Garrow & Daugherty) b 219 N Sutter  
— Jas L painter b 622 N Aurora  
— John E grocer 501 N East  
— Lucial clk b 634 N Aurora  
— & Daugherty (F D Garrow J H Daugherty) cigars 347 E Main  
Garside Vernon whsmn Cal M Plow Co h 542 E Wyandotte  
— Wm R (Lehman & Garside) h 542 E Wyandotte  
Garvey Benj T firemn S P Co r 437 N Hunter  
— Clara clk Hale's b 337 N Union  
— Edw B clk Santa Fe h 3 McLaughlin Apts  
— John L stngr Cal M Plow Co  
— Wm F farmer h 337 N Union  
Garvil Katie b 536 N Stanislaus  
Garvin Anna T folder The Mail b 318 E Magnolia  
— Cecilia b 318 E Magnolia  
— Chas V (Channel Brass Foundry) h 1122 E Market

**MEYER, MCGOWEN & CO.**  
REAL ESTATE INSURANCE  
32 N. SUTTER ST.  
PHONE 889

IF YOU READ THE  
**Stockton Record.**  
YOU GET THE NEWS

## REO AUTOMOBILES

REO PACIFIC CO. OF S. F.

STOCKTON BRANCH, E. S. LOGAN, MGR.  
246 N. EL DORADO ST.





**M.**  
**Delacruz**  
**Coopersmith**  
**AUTO**  
**Radiator**  
**AND**  
**COOKING**  
**UTENSIL**  
**REPAIRING**  
**20 N. Stanislaus**  
**Tel. Stockton 1010**

**Artificial**  
**Stone**  
**Mnfrs.**

**CEMENT**  
**BUILDING**  
**BLOCKS**  
**COPINGS**  
**STEPS**  
**SEWER PIPE**  
**TILE**

**Stockton**  
**Artificial**  
**Stone Co.**  
**Cor. Grant and Main**  
**Streets**

**GRUNSKY**

**Rentals**  
**Farm Lands**

**DIETRICH &**

**Real Estate**  
**Gen. Ins.**

**LEISTNER**

**26 S. SAN JOAQUIN**

94

POLK-HUSTED DIRECTORY CO'S

1913

**GARVIN—**

— Elizabeth tel opr State Hosp b  
 318 E Magnolia  
 — Jas h 318 E Magnolia  
 — Jas J plumber 248 N Hunter h  
 405 E North  
 — John P marker Stkn Lndy h 228  
 N Sierra Nev  
 — Michael J h 1120 N Sutter  
 — Nellie I smstrs The Sterling b  
 318 E Magnolia  
 — Ray H plumber b 1120 N Sutter  
 — Sadie A (wid J M) tchr Jack-  
 son Sch h 1013 N San Joaquin  
 — Thos E gardener b 1120 N Sutter  
 — Thos M plumber Pahl-H Co h  
 535 E Maple  
 — Wm b 427 N Grant  
 Garwood Mary J b 227 E Poplar  
 Gas Co see Western States Gas &  
 Elec Co

**GASKELL WM C Cement Con-**  
**tractor 1743 S Calif h same Tel**  
**3467 (See p 7)**

Gasper Geo F shoer Chas McLeod  
 r 14 N Center  
 — Jos H dentist Walton Way  
 Dentists r 640 E Main  
 Gaston John A inspr Highway  
 Comn h 613 Channel  
 — Martin V firemn W P Ry h 1132  
 Channel

Gates John B hosenrn Chem Eng  
 Co 1 h 1342 E Oak  
 — Mary E (wid Seth) h 1938 S  
 Sutter  
 Gateway Building 111 S San Joa-  
 quin  
 — City Athletic Assn 211 Sav &  
 Loan bldg  
 — City Land Co G L Potter sec 26  
 S San Joaquin

**GATEWAY DRUG STORE (Dr J**  
**E Oliver) 34 S Sutter**

Gattorna John (Ligusia Hotel) h  
 231 S El Dorado  
 Gattorno Mrs Rosa b A Solari  
 Gatzman Flossie nurse b 128 E  
 Flora  
 — Rose nurse b 128 E Flora  
 Gaudin Henry C trav salsn Hedges-  
 B Co h 1423 N San Joaquin  
 Gault Alroy J floormn Hansel &  
 Ortman r 1321 E Flora  
 — Augustus T carp h 327 N Stan-  
 islaus  
 — Belle M (wid T L) b 1211 E  
 Weber

Gaun M R draper Holt's  
 Gauthier Chris barber h 222 S  
 Sierra Nev  
 — Felix lab b 646 E Sonora  
 — Frank chipper Samson's h 646 E  
 Sonora  
 — Geo lab b 646 E Sonora  
 Gavigan Jas J foremn Stkn I Wks  
 h 219 W Poplar  
 Gawthrop Fannie clk Aubry's b  
 1803 S American  
 — Geo M lab R F Wilson h 1803 S  
 American  
 Gay Fannie A (wid C H) h 114 N  
 Stanislaus  
 — Geo W lab h 326 W Main  
 Gaylor Theo E tmstr Pac Trans Co  
 Gayou Emma I clk Owl Groc h 612  
 E Washn  
 — John E police h 608 E Washn  
 — Marcellin lab b 612 E Washn  
 — Wm A lab b 612 E Washn  
 Gazzo Angelo driver Pietro Muzio r  
 17 W Washn  
 Gazzolo Victor eng S P Co  
 — Mary (wid Vincent) clk F A  
 Cochella b rear 28 W Washn  
 — Vincent eng S P Co h 420 S  
 Sierra Nev  
 Gealey John W tchr Western Nor-  
 mal h 315 E Rose  
 — Renwick W (Campbell & Gealey)  
 see Western Normal h 722 N  
 Calif  
 Geary Patrick sec foremn Stkn T &  
 E Ry b 836 E Weber  
 — Thos J Jr elec h 635 N Hunter  
 Gease G Eldon foremn S P Co h  
 B Van Apts  
 Geddes Clifford C farm supt h 1220  
 S Stanislaus  
 — Milton T farmer h 930 N Van  
 Buren  
 — Wm H farm supt h 1025 N Van  
 Buren  
 Geoffroy Ralph N mach Chas Mack-  
 reli r 1023 N Van Buren  
 Gehan Leonard E route agt W F &  
 Co Exp h 411 E Oak  
 Gehikin Freda cook 413 N Sutter  
 Gehm Carolina (wid Henry) h 16  
 E Oak  
 — Eugene musician h 16 E Oak  
 Geiger Frank C clk H L Butts h  
 620 N Pilgrim  
 — Jos E iron wks 120 E Main h  
 1030 Baker  
 Geiselhart Elizabeth (wid Magnus)  
 b 835 N Edison

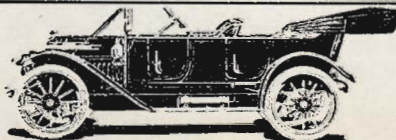

337 E LAFAYETTE

**LEHMANN AUTO CO.**

H. C. LEHMANN, PROP.  
**EXPERT AUTO REPAIRING**  
**Agency WARREN MOTOR CARS**



# San Joaquin Valley Macaroni Factory

## MACARONI--VERMICELLI--SPAGHETTI

### FANCY PASTE

Look For the Bear 13-15 W. MARKET F. VOLTOLINI PHONE MAIN 352

1913

STOCKTON CITY DIRECTORY

95

Geith Maynard F carp h 1223 E Washn  
 — Wm S carp b 1223 E Washn  
 Gelling Fred cbtnkr Totten & B  
**GEM SALOON** (John Gallo) 147 S El Dorado Tel 2588  
 Genecco Aug F (Genecco & Trucco) h 320 E Church  
 — Chas lab b 13 E Worth  
 — Fredk driver b 1222 S Monroe  
 — Jos cementwkr h 13 E Worth  
 — & Trucco (A F Genecco Paul Trucco) saloon 47 N El Dorado  
 Genestra Antonio mach h 530 S Ophir  
 Genetti Tillio driver h 218 E Sonora  
 Genova Hotel (Jos Muratore) 303 S Hunter  
 Genser Geo clothing 105 E Market b 119 E Lindsay  
 — Harris (Model House) h 119 E Lindsay  
 Gentry Geo linemn Gas Co h 1428 E Flora  
 Genuit Edith clk Bennett's b 409 E Hazelton  
 — Elmer lab b 409 E Hazelton  
 — G Walter plumber Brandt Bros h 526 W Fremont  
 — John H carp h 409 E Hazelton  
 — Rose clk G H Altenhoff b 409 E Hazelton  
 Geoghan Thos C farmer h 520 W Fremont  
 George Antone molder Holt's h 301 Della  
 — Isaac carp Holt's b 46 S Aurora  
 — John scavenger h 203 W Market  
 — Jos P trucker Sperry's h 722 N West  
 — L M h 36 N Stanislaus  
 — Martin scavenger h 215 W Market  
 — Nicholas lab r 33 S Madison  
 — Wm H carp Holt's h 325 S Stanislaus  
 — Wm P lab h 347 W South  
 Gepford Annie b 205 E South  
 Gerber Aug lab h 1124 N Pilgrim  
 — Elsie M tchr b 1124 N Pilgrim  
 — Geo A forest ranger b 1124 N Pilgrim  
 — Wm E eng b 1124 N Pilgrim  
 Gerdes Albert H plumber Pahl-H Co b 1325 E Market  
 — Frieda M bkpr Wm Willis Co b 1325 E Market  
 — Sophia (wid A C) h 1325 E Market

Gerhard Alvin painter r 25 S El Dorado  
 Gerlach Albert carp Stephens Bros h 505 W Flora  
 — Elizabeth (wid L C) h 505 W Flora  
 — Emma (wid J C) h 646 N Sutter  
 — Fred W (Gerlach & Morath) h 221 E Park  
 — Live Stock Co W H Lyons sec 34 N San Joaquin  
 — Louis v-pres 1st Nat Bk h 231 E Flora  
 — Walter J bkpr Sperry's h 420 E Park  
 — & Morath (F W Gerlach A Morath) shoes 409 E Main  
 Gerle Archibald J b 2431 E Hazelton  
 — Geo E tank repr h 2430 E Church  
**GERMAN ALLIANCE INS ASSN**  
 Doolittle & Co Agts 39 N Sutter  
**GERMAN ALLIANCE INS CO**  
 Peters-Wolf Co Agts 37-9 E Channel  
**GERMAN - AMERICAN BAKERY**  
 (A H Sisting) 41 S Calif  
 — English Lutheran School W F Meeske prin 624 Channel  
 — Mrs May M tchr High Sch  
 Gernant Agnes (wid John) h 2 E Flora  
 — Julia M dressmkr b 2 E Flora  
 Gerow Edwin V stock ctr Roberts & Clark h 1131 S Commerce  
 Gerrard Mrs Amelia h 1121 E Hazelton  
 — Clarence lab b 1121 E Hazelton  
 — John W firemn Gas Co b 421 E Hazelton  
 — Lester H lab b 1121 E Hazelton  
 — Wm H pkr Horan's b 1121 E Hazelton  
 Gersbacker Barre b 123 W Acacia  
 — Joshua B farmer h 123 W Acacia  
 Gerstenberg Fred asst sec State Hosp  
 Gesni Mariani b 221 W Sonora  
 Getty Wm lab h 344 N Center  
 Ghiglieri Andrew (Ghiglieri & Dentoni) b 30 W Lafayette  
 — G h 2077 E Market  
 — John clothing 102 E Main h 919 N Center  
 — & Dentoni (Andrew Ghiglieri John Dentoni) grocers 247 N Hunter

**W. P. FULLER & CO.**  
 Manufacturers and Dealers in  
**PIONEER WHITE LEAD PURE PREPARED PAINT ACIFIC RUBBER PAINT**  
 Oils, Colors, Varnishes, Etc.  
**330-34 E. MARKET, STOCKTON**

# FRANK NASON

## CARPENTER AND GABINETMAKER

FURNITURE made to order and Repaired.

Screen Work.

Saw Filing.

Grinding.

TEL 2770

904 E. MARKET

# SEE

## STOCKTON PEERLESS OIL BURNER CO.

HEATING PLANTS FOR HOMES AND HOTEL AND PUBLIC BUILDINGS RESTAURANT RANGES

Plants Kept in Repair Without Charge. SIX YEARS SUCCESS IN STOCKTON

12 W. MAIN

TELS. 1627 AND 2016

Phone 541

Wet Wash  
IMPROVED

**YADZCAL**

Smith & Kilmer, Props.  
El Dorado Cor, Worth

Phone 541

the World with a  
postage stamp, nor  
can you cover the

**You Can't Cover**

BUYING PUBLIC without proper representation in your  
City Directory

# HOTEL ARLINGTON

OUR DOLLAR ROOMS CAN'T BE BEAT  
STEAM HEAT - PRIVATE FREE PHONE - HOT WATER - A1 SERVICE  
SPECIAL RATES BY WEEK OR MONTH 30-32 S. SUTTER

96

POLK-HUSTED DIRECTORY CO'S

1913

Ghilardi Ulysses sec foremn S P  
Co h 19 S Harrison  
Ghiorzo John B (T M Gianelli &  
Co) b 1348 E Flora  
Giacomoni Oreste watchmkr 34 E  
Weber b 436 W Scotts  
Giambruno Louise A bkpr N Co-  
pello b 322 W Oak  
**GIANELLI AMERIGO E** (Gianelli  
& Rice) h 1020 N Center  
— Andrew F (Briscoe & Gianelli)  
h 144 W Lafayette  
— Antone b 1404 S Center  
— Antonio clk Joe Gianelli Co h  
1004 S Calif  
— Augustine G constable Court  
House h 446 E Vine  
— Basilio R sec Joe Gianelli Co b  
245 E Flora  
— Benj lab b 219½ S Monroe  
— Bertha (wid Benj) nurse h 428  
E Fremont  
— Domenico grocer 1404 S Center  
— Dominick brtnr S A Alegretti  
h 436 S El Dorado  
— Frank inspr St Dept h 127 E  
Church  
— Frank Jr clk Liguria Hotel  
— Giacomo carp h 219½ S Monroe  
— Giovanni brtnr G A Tassano h  
1524 E Fremont  
**GIANELLI GIOVANNI B** Grocer  
and Steamship Ticket Agt 47 S  
Center h 418 S Hunter  
— Giovanni B A driver Hedges-B  
Co h 437 E North  
— Jas (Syuphy & Gianelli) b 428  
E Sonora  
— Joe pres Joe Gianelli Co h 245  
E Flora  
— Joe Jr v-pres Joe Gianelli Co b  
245 E Flora  
**GIANELLI JOE CO** Joe Gianelli  
Pres Joe Gianelli Jr V-Pres B R  
Gianelli Sec-Treas Importers and  
Gen Grocers Hunter cor Market  
— John A clk Peter Musto Co  
— Leo J clk Horan's b 446 E Vine  
— Marguerite clk b 127 E Church  
— Peter brtnr Stauffer & G b 206  
S San Joaquin  
— Ralph J brtnr S T Sanguinetti  
b 127 E Church  
— Ray Y b 245 E Flora  
— Rudolph b 245 E Flora  
— Titus M (T M Gianelli & Co) h  
1350 E Flora

Continued—

— T M & Co (T M Gianelli J B  
Ghiorzo) grocers 749 N Sierra  
Nev  
**GIANELLI & RICE** (A E Gianelli  
Peter Rice E C Coyle) Real Est  
and Ins 45 N Sutter (See front  
cover)  
Gianetti Josephine M clk Katten's  
b 449 E Lindsay  
Giannetto Giovanni fish 237 W An-  
derson  
— Assuro lab h 430 S Harrison  
— Candida (wid John) h Cherokee  
lane  
— Ciappo lab b 320 S El Dorado  
— Josephine O asst matron State  
Hosp  
— Lindo carp Harris Mfg Co  
— Vincent waiter Madden's h 127  
E Sonora  
— Vincenzo brtnr Hotel D'Italia  
Giannoni Philip shoer H P Maz-  
zera r 320 S El Dorado  
Giannopulos Harry btblk 10 N Sut-  
ter r 730 E Washn  
Gibbens Edw L sec Eastman-Gib-  
bens Co h 222 E Flora  
Gibbons Edw E brtnr P Taglio r  
209 E Weber  
— Hiram E driver Eng Co 2 h 13 S  
Hunter  
— John b E J Castiau  
— Wm E phys 105 E Main b 228 E  
Flora  
Gibbs Abraham tailor Jacob Jacob-  
son r 209 E Weber  
— Chas tanner Wagner Lthr Co h  
ark Lindsay Levee  
— Melvin H carp h 715 W Park  
— Roland R carp b 715 W Park  
Gibson Dorothy K stngr Stkn Crmy  
& C Co h 727 E Weber  
— Geo H foremn Blanchard-G Co  
h 204 W Jefferson  
— Hugh mach Samson's h 524 1st  
— John H lab Holt's h 2845 E  
Sonora  
— Wallace J carp h 136 Eugene  
— Wm T plumber 824 S Pilgrim  
Giem Wm C inspr S P Co h 834 1st  
Giessi John tanner r 131 S Center  
Giesea Building 38 S Calif  
Giffin Kyle L barnmn Holt's h 1763  
S Sutter  
— Walter E barber P Engleso b  
811 S San Joaquin  
Gifford E E firemn S P Co b 46 S  
Aurora

## PETERS-WOLF CO.

GENERAL INSURANCE 37-39 E. CHANNEL TEL. 32  
STOCKTON

# ISLAND TRANSPORTATION CO. STEAMER H. E. WRIGHT LAUNCHES - - BARGES - - TOWING

OFFICE PHONE 376 NIGHT PHONE 931  
OFFICE AND WHARF, CENTER, COR. WEBER STOCKTON

1913

STOCKTON CITY DIRECTORY

97

Continued—

—Mrs Josephine A h 336 S Center  
Giggy B Karl driller Holt's b 247  
S Aurora

—E Clyde mach Holt's h 247 S  
Aurora

Gikas Costos porter T H Kelly

Gilbeau Albert A barber 8 N Calif  
b 937 S San Joaquin

—Ernest W barber 11 S Sutter b  
rear 937 S San Joaquin

—Jos h 937 S San Joaquin

—Roy E barber b 937 S San Joa-  
quin

**GILBERT ADRIAN J** Dentist 15  
S Sutter h 1036 N Hunter

—Chas A mach Stkn I Wks h 447  
W Fremont

—Dexter foremn Pioneer Milk Co  
r 315 S San Joaquin

—John I lab h 22 E Jefferson

Gilchrist Wm mkr Gas Co

Giles A E hlpr C N & I Co

—Eugene ship carp h 402 E Rose

Gilgert Carlton appr Samson's

—Geo F feed South cor Sacto h  
205 W Vine

Gill Mrs Anna D (Gill's Hair  
Store) h 120 N Ophir

**GILL C M** Lawyer 314 Savings &  
Loan Bldg b 130 E Fremont

—Emma M tchr b 830 S Hunter

**GILL'S HAIR STORE** (Anna D  
Gill) Hair Dressing and Mani-  
curing Mrs Hair Goods Wigs  
Switches Toupees Etc 9-10 Hale  
Bldg Tel 1488

—Jas B h 830 S Hunter

—Jos D carp r 216 N Stanislaus

—Jos W buyer Frankenheimer  
Bros h 747 Channel

—Jos W A carp h 120 N Ophir

—Lee elec h 328 N Stanislaus

—M driver Totten & B r 735 E  
Hazelton

—Norval D driver Stkn Lndy h  
1241 E Weber

—R L foremn Gas Co

—Thos J sign writer 223 N Hunter  
h 130 E Fremont

—Wm K cashr Union Safe De-  
posit Bk h 622 N Van Buren

Gillespie Alex R (Gillespie Bros)  
r 315 E Market

—Bros (A R, H B and K S)  
shooting gallery 120 S El Do-  
rado

—Harley B (Gillespie Bros) r 315  
E Market

Continued—

—Kirby S (Gillespie Bros) h 4  
Jackson ct

Gilligan John lab r 33 N Center

—John T musician Maze Theatre  
r 329 E Lafayette

Gillilan Delbert E cond W P Ry  
h 11 E Park

Gillis Anthony J ctr McCormick Co  
b 211 E Oak

—Jas driver Wagner Meat Co r  
101 S Center

—John mach Monarch Fndy r 101  
S Center

Gillmore Thos E repr Remington  
Typewriter Co h 2345 N Sutter

Gilman Frank B farmer h 443 N  
Aurora

—Wm clk Stauffer & G h 407 E  
Miner

Gilmartin W lab r 48 W Main

Gilmore Benj E (Gilmore Bros) h  
Lodi R F D 4

—Bros (D N and B E) planing  
mill 330 S Commerce

—Danl N (Gilmore Bros) gen agt  
Holt's h 622 N Hunter

—Edw lab h ark Miner Pt

—Ernest trav salsn Holt's h 333 S  
East

—Fredk W lab b 320 N Calif

—Geo barnmn Murphy Ice & F  
Co

—Sarah A (wid J H) h 320 N  
Calif

—Walter E lab b 320 N Calif

Gilmour Agnes H smstrs b 1647 E  
Washn

—Pearl H tchr b 1647 E Washn

—Robt B farmer h 1647 E Washn

**GILT EDGE SALOON** (G F Wille)  
747 E Main

Gimbol Harriet nurse b 440 N El  
Dorado

Ginestra Antonio foremn Cal F C  
Assn

—Vinita watchmn Cal F C Assn

Gink Lena clk Hale's b 427 Men-  
docino

Ginn Jas W salsn Prole Co b 1099  
N Sutter

—Ralph A driver h 418 McCloud

Gionnetti Luigi burner Stkn F & E  
Brk Co

Giordi Dionigi lab b 304 S Center

Giottonini Baldassare D clk Occi-  
dental Hotel h 1509 S San Joa-  
quin

—Brigid maid Occidental Hotel

## REAL ESTATE

### That is My Specialty

### What have you to sell?

### What do you want to Buy?

## J. H. UTT

22 S. Calif.  
TEL. 860

## Ask Your Grocer

FOR

## Miller's BEST FLOUR

More Loaves  
Better Bread

## STOCKTON AUTO SUPPLY CO.

### LEE TIRES ENSIGN'S OILS

PHONE 17 CHANNEL COR. SAN JOAQUIN STS.



Manufacturers  
of the

**Kryptok**  
Invisible  
Bifocal



407

E. MAIN ST.  
STOCKTON



STOCKTON

**G  
A  
R  
A  
G  
E**

A. K. Jensen, Prop.

**AUTO  
REPAIRING**

STORAGE,  
SUPPLIES  
419 E. CHANNEL  
TEL. 1219

PHONE 67 39 N. SUTTER  
**DOOLITTLE & CO.**  
STOCKTON

**LOANS  
REAL ESTATE  
INSURANCE**

98

POLK-HUSTED DIRECTORY CO'S

1913

- GIOTTONINI FRED F** (Occidental Hotel) Mgr Stockton  
Peerless Oil Burner Co h 628 N Edison
- Giottonini Fred F Jr** b 628 N Edison  
— Martin M brtnr Occidental Hotel h 1417 S Sutter
- Giovanacci Peter** cook r 41 N Hunter
- Giovanessi Frank** (Peckler & Giovanessi) h 419 S American  
— Louis U S Int Rev Gauger h 231 S American
- Giovani Jos** lab Holt's b 215 E Anderson
- Giovannetti Salvatore** lab h 301 S Commerce
- Giovanni Silva** lab S P Co b 302 S El Dorado  
— Valentine brewer El D Brew Co  
**Giovannoni Dario** btblk 142 S El Dorado b 320 S El Dorado  
— Giabriello foundrywkr h 320 1/2 S Monroe
- Giriodi Emma** asst S F Priestley b P Giriodi  
— Philip lab h Hunter cor Alpine
- Gischer Catherine** (wid Conrad) b 205 W Fremont
- Gischer Justin** plumber State Hosp h 124 S Sierra Nev
- Gischer Conrad C** b 1510 E Washn
- Girsh Jacob** peddler h 1454 S El Dorado
- Gist Hattie** M milliner Besette Petzoldt b 206 S San Joaquin  
— Sabret G eng Manthey Bros h 1327 E Weber
- Gitt R lino** opr The Record r 335 E Washn
- Giuliani Andrio** (Europa Hotel) h 123 Cleveland  
— Angelo bottler b 1313 E Oak  
— Mary (wid Robt) h 1313 E Oak
- Givens Florence L** artist b 546 Hawthorne  
— Louisa L (wid J H) h 546 Hawthorne
- Glackens Wm T** lab h 802 5th
- Glameyer Henry E A** music tchr b 406 S Sutter
- Glancy John E** clk S P Co
- Glanuer Robt** lab r 19 N Center
- Glass Jas F** elec E L Gnekow h 845 E Main  
— Morris 2d hd gds 627 E Main h 738 E Main
- Glavich John L** r 530 E Main
- Gleason Douglas E** driver Hedges-B Co h 411 S Pilgrim  
— Geo r 25 N Center  
— Thos F mgr Eagle Drug Co h 329 E Washn
- Gleeson Adra H** stngr F & M Bank b 945 N Center  
— Dennis J watchmn Sperry's r 38 E Church  
— John R notary public r 15 Masonic Temple
- Glen The** (Mrs H E Ballard) fur rms 315 E Market
- Glendale The** fur rms 606 E Miner
- Glenn Alice J** (wid W P) h 412 E Jackson  
— Darby tinner Brandt Bros r 101 S Center  
— Harry clk Aubry's r 412 E Jackson
- Jugurtha W h 444 W Oak  
— J Walker Jr buyer Larzelere Co b 444 W Oak  
— P D tinner r 7 S Center  
— W Henry clk b 412 E Jackson
- Glick Bernard W** (Talk o' the Town) b 1345 N Lincoln  
— Bertha cashr I X L b 1345 N Lincoln  
— Henry mgr I X L h 612 N Hunter  
— Jacob jeweler 213 E Weber h 1345 N Lincoln
- Glidden Miles D** dentist 122 E Main  
— Zalo M dentist M D Glidden
- GLOBE EXPRESS CO** R B Paterson Agt 48 S Calif
- GLOBE INDEMNITY INS CO**  
Peters-Wolf Co Agts 37-9 E Channel
- Glover De Witt C** lab b 1002 S Van Buren  
— Geo L blksmth h 621 S Ophir  
— Jesse V B h 1002 S Van Buren  
— Robt L tmstr St Dept b 621 S Ophir  
— Roy P clk Harris Mfg Co h 1229 E Poplar  
— W J lab r 48 W Main
- Gluck Saml** dredger capt h 319 E Sonora
- Glynn Ada F** (wid A C) dom 1135 E Main
- Gnekow Chas D** b 10 N Stanislaus  
— Edw L hdw 645 E Main h 123 W Park  
— Emilie L phys 10 N Stanislaus  
— Mrs Laura R asst Stkn Coffee Club h 1415 E Weber

TEL. 411

**MANTHEY  
BROS.**

420 N. CALIFORNIA

**AWNINGS**

FOR STORES AND RESIDENCES

TENTS AND CAMP FURNITURE  
TENTS FOR RENT



# W. J. Moran

## FURNITURE CARPETS

### THE STORE THAT SAVES YOU MONEY 410-18 E. MAIN ST. TEL. 2182

1913

STOCKTON CITY DIRECTORY

99

Continued—

- Rudolph h 10 N Stanislaus
- Rudolph J K (Commeford & Gnekow) h 947 S Aurora
- Wm H clk Mark-L Co b 10 N Stanislaus
- Gobbi M F h 2135 E Main
- Gochvora West watchmn Totten & B
- Godeberto Sanmartino carp b 231 S El Dorado

**GODFREY'S CANDY STORE (J**

- W Godfrey) 109-11 E Main
- John W (Godfrey's Candy Store) h 1436 N Hunter
- Goding Geo W brkmm W P Ry r 1338 E Main
- Godsil Richd bldg contr h 516 W Park
- Goedert Louis F switchmn S P Co h 238 N Sierra Nev
- Goedtke Lottie opr P T & T Co b 1206 Channel
- Goehling Wm F brtrndr Hoffman Cafe h 625 E Sonora
- Goen Geo B gen ydmaster S P Co h 1033 E Miner
- Goff Dick E sealer S P Co b 403 S Hunter

- Mrs May D b 618 N Hunter
- Mrs Tena h 403 S Hunter
- Gofield Frank E firemn b 723 S Monroe
- Wm M lab h 723 S Monroe
- Gogna Natale clk Mignacco & Peirano b Jos Peirano
- Goins John M clk Max Grimm r Imperial Hotel
- Goldberg Jacob h 219½ S Commerce
- Golden Della cashr The Sterling b 20 W Vine
- Jas A barber 110 S El Dorado h 1025 N Sierra Nev
- Martin lab h 1270 N Ophir
- Mary T (wid M F) h 20 W Vine

**GOLDEN STATE LIBERAL P H**

- Bra Me Publisher 424 E Main
- West Hotel (F C Rothenbush J L Mazzera) Main cor Commerce
- Golding Annie (wid Albert) h 220 2d
- Cecil S pressmn The Record h 1716 S American
- Daisy A clk The Wonder b 220 2d
- Wilbur A clk The Wave b 220 2d

Continued—

- Wm E janitor h 1720 S American
- Goldsmith Arthur B carp h 1242 E Lafayette
- Goldstein Etta clk Levy's b 219 S El Dorado
- Henry eng Island Transp Co
- Marian tmstr h 848 1st
- Morris junk 219 S El Dorado
- Goldstine Fred eng Dixon Bros h ark Weber Pt
- Goldsworthy Eugene (Stauffer & Goldsworthy) h 1304 E Washn
- Mathew h 1301 S American
- Matthew J masseur 209 E Weber
- Richd A clk Peerless Cash Store h Central av
- Golindo Jesse lab r 19 N Center
- Golithon Arthur V lab W P Ry h 1225 E Poplar
- Thos N eng W P Ry h 1530 E Poplar
- Gomas Andrew vaquero Wagner Meat Co
- Gomes John conf 943 E Weber h 220 N Pilgrim

- Gomez Chas J lab h 2212 E Washn
- John lab h 34 S Commerce
- Goni Francisco lab h 520 S Hunter
- Gonsalves John lab r 414½ W Main
- Gonyou Clarence P switchmn S P Co h 1023 N Pilgrim
- Gonzales C W carp Hotel Stkn
- Jose lab r 302 W Main
- Mrs Jovita h 1220 E Scotts
- Lorenzo lab h 1401 E South
- Louis lab h 1220 E Scotts
- Mrs Theresa h 142 S San Joaquin
- Gooch Grace tel opr b 22 E Oak
- Orrin W elev opr San Joaquin bldg h 22 E Oak

- Goodall Sarah smstrs Nell Fitzgerald Co b 321 N Aurora

- GOODE BENJ F** (Goode & Hughes) h 321 W Willow
- Jas F watchmn Stkn I Wks h 528 S Sutter

- GOODE & HUGHES** (B F Goode E L Hughes) Real Est Ins Etc 27 N Hunter Tel 225 (See side lines)

- Goodell Frank E sec Ruhl-Goodell Co h 1401 N San Joaquin
- Transfer Co (Frank Lieginger) 30 W Weber

Tel. 954

## PIETRO MUZIO

# BAKERY

Italian and French  
Bread and Galetta  
317 E. MARKET**MANTECA**

# GARAGE

Callander &amp; Blake

# AUTO

Repairing, Tires  
and Supplies

"On the Highway"

**MANTECA**

## Stockton Tool Works

C. JORY & SONS, Props.  
TELEPHONE 2868

MANUFACTURERS OF FRESNO SCRAPERS MACHINE BLACKSMITHING

Agricultural Machinery Made and Repaired Punching, Shearing and Trip Hammer Work

AURORA STREET, N. E. CORNER LAFAYETTE

3 PHONES

7  
112  
2

TAKE A

**TAXI**

STOCKTON  
TAXICAB CO  
WHITE  
PANEL  
SERVICE

PRINTING AND BOOK BINDING

**Stockton Record**

MOST UP-TO-DATE PLANT IN CENTRAL CALIFORNIA

# IMPERIAL HOTEL

EUROPEAN PLAN

RATES:

50¢ to \$2.00

**J. ED. MITCHELL, Prop. STOCKTON PER DAY**

100

POLK HUSTED DIRECTORY CO'S

1913

Goodfellow Wm elec h 1429 N Edison  
 Goodlow Wm lab h 2040 E Scotts  
 Goodman Flora dressmkr b 611 E Church  
 — Geo R hostler Brennan & Sons  
 — Jos E clk L Goodman b 728 N El Dorado  
 — Leland b 716 E Church  
 — Louis jeweler 218 E Main h 728 N El Dorado  
 — Minerva phys 316 Elks bldg b 219 N Sutter  
 — Mollie smstrs b 716 E Church  
 — Puncture-Proof Tire Co Louis  
 — Goodman mgr 335 N Hunter  
 — Roy A salsn Stand Oil Co h 1123 E Market  
 — Virona boarding 716 E Church  
 — Wm G farmer b 1324 E Miner  
 Goodrich Geo lab r 19 N Center  
 — Ora bkpr Jory & Sons b 114 S Stanislaus  
 Goodrum Eugene F searcher S J Co Abs Co h 336 E Rose  
 Goodwin H N salsn r 640 E Main  
 Goodwine Peter G barber 941 E Weber h 138 Della  
 Goost Geo cook r 16 S Hunter  
 Gordon Frank lab r 48 W Main  
 — Arthur E (Gordon Grocery Co) h 729 N Commerce  
 — Eliza J (wid Aaron) h 1452 S Hunter  
**GORDON GROCERY CO** (A E Gordon) 200 N Hunter  
 — Jas A farmer h 2380 E Lafayette  
 — Philip A clk Gordon Groc Co b 729 N Commerce  
 — Virgil R plasterer b 1452 S Hunter  
 — Wm H mgr Stkn Guaranty Title Co h 532 E Poplar  
 Gorham Geo A mgr F M Jones h 1011 N Ophir  
 — Guy cond S E Ry h R F D 2 Bx 61  
 Gorman Edw lab r 19 N Center  
 — Geo W b 221 S Sierra Nev  
 — Harry cldr 15 S Center b 222 S Van Buren  
 — John E brtnr r 8 N Sutter  
 — Jos G adv solr h 940 S Stanislaus  
 Gormley Wm J pkr Sperry's h 429 Yosemite  
 Gormsen Erasmus H clk Cal F C Assn b 621 W Lindsay

Continued—

— Lauritz shoemkr 43 Steamboat Levee h 423 McCloud  
 — Peter eng Sperry's h 621 W Lind-say  
 Gospel Tabernacle (Rev C E Perry) 1444 S Calif  
 Goss Louise clk The Wonder b 214 S American  
 — M C mach r 423 E Park  
 — Theresa (wid Andrew) b 214 S American  
 Gossett Jos O tchr r Y M C A  
 Gotelli Jos salsn h 3 W Maple  
 — Lorenzo janitor h 236 S Commerce  
 Gottschalk Charlotte (wid C V) h 611 N Sutter  
 Goucher Marian S (wid G G) h 840 N Hunter  
 — Merle M tchr b 840 N Hunter  
 — Wayne lab b 840 N Hunter  
 Goudey Eugene music tchr r 334 E Park  
 Gough Edw M driver Eng Co 2 h 624 E Market  
 — Thos B clk San J Val Bk b 440 Pine  
 Goulard Jos H saloon 102 S Center h 28 S Monroe  
 Gould Clarence O lighting fixtures 801 E Main  
 — Etta clk b 1248 E Washn  
 — Lucy M (wid S S) dermatologist h 420 N El Dorado  
 — Wm farmer r 206 S San Joaquin  
 Govett W F painter Danner Co  
 Goward Eliza J (wid Geo) b 437 E Sonora  
 — Geo O lab Holt's  
 Gozzold Alma (wid Henry) b 126 S Ophir  
 Graber C A carp C C T Co r 7 S Center  
 Grabmayer Fredk S carp h 349 E Wyandotte  
 Grace John molder Holt's b 1701 S Calif  
 — M E Church (Rev J M Byrd) Channel cor Stanislaus  
 — Saml pilot r 116 S San Joaquin  
 Grady Mrs Bertha dept mgr The Wonder b 442 N Sutter  
 — Parke E salsn h 1420 N Harrison  
 Graebe Ernest W (Lester-Graebe Art & S Co) h 40 W Rose  
 Graf Paul installer P T & T Co h 1330 E Washn

**HERBERT E. WILLIAMSON**  
**MONEY, REAL ESTATE, INSURANCE AND NOTARY**  
**PHONE 1486 17 S. SAN JOAQUIN STREET**

# STOCKTON SAVINGS AND LOAN SOCIETY BANK

4% Interest on Savings Deposits, Payable Semi-Annually, Free of Taxes  
 Capital Paid, \$500,000. Reserve and Undivided Profits, \$200,000. Safe Deposit Boxes

1913

STOCKTON CITY DIRECTORY

101

**GRAHAM EUGENE D** County Clerk h 330 W Park  
 — Jas S (Hotel St James) h 11 ½ S El Dorado  
 — Jesse B storekpr C C T Co h 203 E Rose  
 — John cook r 19 N Center  
 — John lab r 712 E Lafayette  
 — John A brtndr The Royal h 9 N Stanislaus  
 — Lloyd L driver b 330 W Park  
 — R Ellsworth dep Co Clk b 330 W Park  
**Grahman Alex** plasterer b 1120 S Grant  
 — Helmauth B plasterer h 1120 S Grant  
 — Richd plasterer b 1120 S Grant  
**Grand Central Hotel** (Mrs B E Harp) 505 Channel  
**GRAND CENTRAL TAILORING & CLEANING CO** (Geo Herman) 210-12 N Calif  
 — Theatre (Chas Derheim Henry Lighthouse) motion pictures 114 E Main  
**Granger Clara** attdt State Hosp  
**Granich Benj** real est r Hotel Stkn  
**Granillo Mrs Elvira B** h 32 W Washn  
**Grant Mrs Caroline** h 1140 E Clay  
 — Chas D switchmn S P Co h 35 N Ophir  
 — Clarence A mgr Sterling Securities Co h 1223 E Lindsay  
 — Ellen M (wid J B) h 343 E Magnolia  
 — E Parker trav salsn h 323 N Union  
 — Jas b 120 E Lindsay  
 — Jas tmstr Yolland & Co b 637 E Market  
 — Jas C dentist h 120 E Lindsay  
 — John (Grant's Ship Yard) h 148 W Oak  
 — J Darcy mach b 148 W Oak  
 — Louis clk r 25 N Center  
 — Mary clk The Wonder b 120 E Lindsay  
 — Nellie A stngr Shaw Co b 343 E Magnolia  
 — Orpha (wid J P) h 323 N Union  
**GRANT'S SHIP YARD** (John Grant) Channel nr Van Buren  
**Grantzow Fredk** patrolmn Hannan Patrol b 109 E Flora  
**Granucci Andrew** mkr Voltolini & Co h 436 W Washn  
 — Jos waiter h 2 Washn Apts

**Graso Giovanni** lab b 320 S El Dorado  
**Grattan Roland H** clk Standard Oil Co b 704 E Weber  
**Graupner Grover C** motormn h 438 E Wyandotte  
**GRAVEM-INGLIS BAKING CO**  
**J A Inglis** Pres M L Gravem V-Pres W E Inglis Sec-Treas Aurora cor Lindsay Branches 348 N Calif 112 S Center and 207 Channel  
 — Martin L v-pres Gravem-I Bak Co h 346 N Aurora  
 — Ole L baker h 806 E Lindsay  
**Graves F E** lab r 48 W Main  
 — Henry T bkpr Stkn Midway Oil Co b 922 N Edison  
 — John C h 922 N Edison  
 — John E trav salsn Peter Musto Co h 115 W 3d  
 — Mary E (wid Thos) h 233 N Aurora  
 — Thos R barber N J Couturier h 541b E Oak  
**Gray Anna E** (wid G L) b 1101 N Pilgrim  
 — Arthur P b 1101 N Pilgrim  
 — Dollie asst M J Goldsworthy r 523 E Hazelton  
**Geo (Simpson & Gray)** h 315 E Fremont  
 — Geo brtndr r 21 ½ N El Dorado  
**Geo A salsn** Hedges-B Co h 509 W Poplar  
 — Jas J flagmn S P Co h 511 N Union  
 — Jennie I real est b 329 N Aurora  
**John baker** Gravem-I Bak Co h 828 E Lafayette  
**John lab** Hedges-B Co b 509 W Poplar  
 — John A carp Holt's h 330 E Washn  
 — John A inspr U S Public Health Service h 621 E Hazelton  
**John J flagmn** S P Co b 224 N Pilgrim  
 — Jos C b 606 W Sonora  
**Leon F** (Gray & Humphres) h 848 S Calif  
 — Margaret M clk Katten's b 329 N Aurora  
 — Otis painter r 17 N Calif  
 — O P elec Elec & M Equip Co r 315 E Market  
 — Mrs Rhoda matron Clark's Sanatorium  
 — Robt lab Stkn Lbr Co

**HEART OF**  
 South San Joaquin  
 and Oakdale  
 Irrigation Districts

# ESCALON

Alfalfa and Fruit  
 Lands. Fire and  
 Life Insurance

SEE

**Andrew Kern**  
 Room 5  
 Escalon Bank Bldg.

**IS YOUR PIANO SILENT?**  
 IF SO, TRADE  
 IT IN ON A  
**MCNEIL & CO.,**  
 626-30 E. MAIN  
**PLAYER PIANO**  
 AT

# ROBERT POWELL

**CONTRACTOR**  
 and **BUILDER**

PHONE 2618 R  
 RES. PHONE 1298

PLANING MILL 945 E. LINDSAY, COR. SACRAMENTO

# GUARD SHEET METAL WORKS

CORNICE  
SKYLIGHTS  
HEATING  
VENTILATING  
TIN ROOFING  
AUTO  
SHEET-METAL  
WORK

222 E. CHANNEL  
Phone 531

STANDARD  
NEW HOME  
DOMESTIC  
Sewing  
Machines  
and Supplies



Parts and attachments  
for all machines,  
repairing and renting

Round belting all sizes

Goods mailed on  
receipt of price

J. E. WOOD  
1223 E. Weber Ave.  
Phones: 2583 L  
2583 J

# FRUIT BOXES AND BASKETS

ALL SIZES QUALITY THE BEST PRICES RIGHT  
WE MANUFACTURE ALL OUR BOXES  
SUNSET DOOR AND SASH CO. STOCKTON

102

POLK-HUSTED DIRECTORY CO'S

1913

## GRAY—

- Robt sewer tndr State Hosp
- Thos plasterer r 136 S Sutter
- Wm H carp C C T Co h 1416 E Weber
- Zula J (wid W J) h 329 N Aurora
- & Humphres (L F Gray J E Humphres) grocers 848 S Calif
- Greeley Jas lab r 7 S Center
- Green Alice (wid Benj) h 1422 N Commerce
- Danl lab r 248 W Main
- Edw solr Hobbs-P Co b 135 E Lindsay
- Edw salsn Joe Gianelli Co r 110 N Sutter
- Edw G mach C R Ellis b 1304 E Lindsay
- Edw H lab r 121 S Stanislaus
- Frances V b 730 N Commerce
- Henry P bldg contr h 629 N Harrison
- Hugh blksmth C N & I Co h 221 E Anderson
- Ishmael bkpr h 730 N Commerce
- Jas W clk W F & Co Exp h 134 N Sierra Nev
- John J lab r 7 S Center
- Jos L wringer New Method Lndy h 1304 E Lindsay
- Lawrence N eng h 1135 S Stanislaus
- Lillie M clk Stkn Sav & L Soc b 1422 N Commerce
- Pearl clk McNeil & Co b 1422 N Commerce
- Thos F police h 721 E Lafayette
- Walter clk r Y M C A
- Greenback Jos bldg contr h 419 N American
- Greenberg Abraham M clothing 921 E Main b 1103 E Miner
- Ella bkpr Gas Co b 629 E Fremont
- Fannie L clk H Greenberg b 1103 E Miner
- Fred clk S Aaron b 629 E Fremont
- Henry clothing 921 E Main h 1103 E Miner
- Hyman clk Threlfall Bros b 629 E Fremont

## GREENBERG JULIUS Merchant

- Tailor High Grade Cleaning 29 N Calif Tel 255 h 629 E Fremont Tel 1904 (See Cleaners and Dyers)
- Greene Arthur E mgr Wallace Bros h 728 W Acacia
- C H carmn C C T Co
- Ella attdt State Hosp
- Elsie maid 237 W Oak
- Susan P (wid L P) h 1652 S San Joaquin
- Greenman F E solr Gas Co
- Greenslade Josephine (wid W M) b 1018 N Monroe
- Greenwood Jeanette (wid D B) h 229 N San Joaquin
- Greer Eliza M h 1409 S Hunter
- Lela clk Hotel Stkn
- Gregerson Mrs Pearl ironer Stkn Lndy b 412 E Miner
- Gregory Carl repr C C T Co r 546 E Weber
- Louis N carp h 2037 E Church
- Thos mgr Cal Bus Farmer
- Wellington R elec h 1017 S Sutter
- Wm lab h 2050 S San Joaquin
- Gregson Wm tmstr b 1649 S San Joaquin
- Wm F lab h 1649 S San Joaquin
- Grein Milton clk Elec & M Equip Co b 321 N El Dorado
- Grenfell Jos cond S E Ry h 239 Noble
- Grennan Jas J expmn h 111 E Ash
- John expmn b 111 E Ash
- Mabel A opr P T & T Co b 111 E Ash
- May stngr Holt's b 111 E Ash
- Gresham Robt lab r 19 N Center
- Greves Mrs Amanda L matron Children's Home
- Grey Pauline h 45 S Hunter
- Saml J eng W P Ry h 1221 Channel
- Gribble Wm W painter r 712 E Main
- Grice Geo W lab h 1120 S Stanislaus
- Grider Grover A elec N D Powell h 436 E Lindsay
- Griffin Edson A salsn R P Lane h 1856 S Hunter
- Frank L lab h 736 E Worth
- Jesse clk b 319 S Ophir
- John H eng City Pumping Sta h 116 S Ophir

REAL ESTATE

STOREY

305 E. WEBER Av. Phone 171



INSURANCE

TRIOLO

STOCKTON

**WILKES PEARSON KNUTZEN CO.** **WHOLESALE RETAIL GROCERS** **705 E. WEBER** **PHONE 625**  
**FRESH ROASTED COFFEE FINE POULTRY**

1913

STOCKTON CITY DIRECTORY

103

Continued—

— John P vaquero McCormick Co r 7 S Center  
 — Mary P tchr Fair Oaks Sch b 116 S Ophir  
 — Oswald A b 1856 S Hunter  
 — Ralph G surveyor b 116 S Ophir  
 — Wilkes clk Threlfall Bros b 319 S Ophir  
 — Wm clk Owl Groc h 319 S Ophir  
 — Wm B trav salsn Raymond Glove Co h 445 W Flora  
 — Wm C salsn Prole Co h 1728 S San Joaquin  
 — Zelma U stngr S J Co Abs Co b 116 S Ophir  
 Griffith Edgar H starcher Home Lndy b 130 N Union  
 — E R lab Holt's b 835 E Weber  
 Griffiths Jas shoer J H McLeod r 219 E Jackson  
 — Morgan T carrier P O h 219 E Jackson  
 — Philip W photgr r 531 E Main  
 Griffiths Homer H clk L B Griffiths b 435 E Washn  
 — Lincoln B grocer 147 S Calif h 435 E Washn  
 — Mrs Rose A (Yale Apts) h 435 E Washn  
 Griggs D D clk Santa Fe h 7 McLaughlin Apts  
 — John lab r 12 S Center  
 Grigsby L Gertrude nurse b 1215 E Oak  
 — Mrs Rose h 1215 E Oak  
 — Russell C mach Holt's b 1215 E Oak  
 — R Arthur surveyor h 635 N Hunter  
 Grimes Arthur H contr agt P T & T Co h 430 E Clay  
 Grimm Max lawyer 220 E Main h 930 Baker  
 Grimmer Lucy dom 525 E Park  
 Grimsley Mrs Ella h 421 E Washn  
 — Louis E plumber Holt's h 113 S Grant  
 — L Fred trav salsn Holt's r 920 W Poplar  
 — W E trav salsn Holt's  
 Grinell Clarence E brkmmn S P Co b 325 N Sierra Nev  
 Grings Hilar carriage painter r 342 N Stanislaus  
 Grinos Bill hlpr Lunchette Cafe  
 Grinton Bert optician Meyer Opt Co  
 Grischott Geo F lab h 626 W Market

Grissetti Thos lab r 7 S Center  
 Grissim Montgomery brklyr h 740 E Sonora  
 Grob Jos blksmth h ark Steamboat Levee  
 Grofmyer Henry C brtndr Carl Simon h 136 W Poplar  
 Grogan Alice (wid Chas) dressmkr h 331 E Miner  
 — Bridget (wid Bernard) h 1012 S Grant  
 — Edw H metalwkr b 331 E Miner  
 — Ellen stngr Sperry's b 331 E Miner  
 — Mamie opr P T & T Co b 1012 S Grant  
 Grohman John fur rms 42 E Market  
 — John R saloon 48 E Market b 705 N El Dorado  
 — J Geo saloon 48 S El Dorado h 705 N El Dorado  
 — Mary (wid Elliott) b 705 N El Dorado  
 — Wm J mach A Bonzi h 1429 E Lafayette  
 Gromosky Andrew lab Wagner Lthr Co  
 Grondona Caesar A patternmkr r 635 E Main  
 Groody John brtndr Hotel Stkn r 232 E Market  
 Groom Frank A blksmth Sharp's lane h 1109 S Pilgrim  
 — Percy W grocer 1251 E South  
 Gross Albert E clk E E Gross b 415 W Acacia  
 — Arthur B clk W W Gross r 19 N Hunter  
 — Mrs Betty h 242 S San Joaquin  
 — Chas A framemkr Roberts & Clark h 628 E Sonora  
 — Edw E transportation 18 W Weber h 415 W Acacia  
 — Gilbert R printer Holt's h 413 Mendocino  
 — Ida (wid John) h 327 E Fremont  
 — John T conf 915 E Main h 26 Sequoia Ap's  
 — Walter messr b 242 S San Joaquin  
 — Wm b 327 E Fremont  
 — Wm W cigars 234 E Main r 19 N Hunter  
 Grove Mrs Mary F dressmkr b 441 N Stanislaus  
 Grover Mrs Adeline clk Bennett's h 11 E Flora

**WE CAN Collect YOUR Outstanding Accounts TRY US**  
 Phone 986  
 Ross Mercantile Agency  
 208-9-10 ELKS BLDG.

**What's Your Line?**  
  
 If Your Card Were Here Everybody Would Know!!

**GALL & DONALDSON**  
 Fireproof Storage Garage **TIRES, REPAIRING AND SUPPLIES**  
 22-32 E. Miner Tel. 3685

# HOTEL DALE

MRS. E. E. COUNSELL, PROP.  
EVERYTHING NEW AND ALL MODERN CONVENIENCES  
PHONE 2298  
34 S. SAN JOAQUIN ST.

STOCKTON

## CLARK & HENERY CONSTRUCTION CO. BRIDGE AND WHARF BUILDERS ASPHALT PAVING

PHONE M. 463

STOCKTON

CLARK & HENERY BLDG

104

POLK-HUSTED DIRECTORY CO'S

1913

Groves Augustus S bldg. contr h  
1034 S Sutter  
— Fred W C colr 1st Nat Bk b  
1122 N Monroe  
— Gertrude tchr b 1122 N Monroe  
— Henrietta (wid W H) h 1122 N  
Monroe  
— Oscar B clk Edw Dunne h 412 E  
Flora  
Grow Herber H barber E C Schaff-  
ner h 218 E Worth  
Grubbs Oscar H prin Weber and  
Franklin Schs h 414 N Calif  
Grubs Catherine (wid E H) h 522  
N Van Buren  
— Clara M tchr Jackson Sch b 522  
N Van Buren  
Gruno Richd carp h 213 W Washn  
Grunsky Benj peddler h 647 E Clay  
— Carl A janitor Fremont Sch h  
722 N Union  
— Carroll G b 1405 N Commerce  
— C Edgar clk Gordon Groc Co b  
722 N Union

**GRUNSKY DIETRICH & LEIST-  
NER** (F J Dietrich G W Leist-  
ner) Real Est and Ins 26 S San  
Joaquin (See top lines)

**GRUNSKY-DOHRMANN CO** (Otto  
Grunsky G W Dohrmann) Real  
Estate and General Ins 406 E  
Market (See top lines)

— Mrs Fannie h 345 W Market  
— Jessie G (wid E M) h 1405 N  
Commerce  
— Lottie F tchr El Dorado Sch b  
530 N Commerce

**GRUNSKY OTTO** (Grunsky-Dohr-  
mann Co) h 131 Sperry

Grunt Louis clk Revere House  
Grupe Geo W farmer h 321 E Rose  
Gruwell Martha J (wid Jacob) b  
1437 N Monroe

Gschwend Walter window trmr  
Hale's r 628 E Market

**GUARDIAN LIFE INS CO** Goode  
& Hughes Agts 27 N Hunter

Guasparotti Antonio hlpr Campi's  
r 315 W Mendocino  
— Lorenzo brtnr J Gallo h 213 W  
Sonora

Gudhouse Henry dredgermn r 7 S  
Center

Guenassa John tanner Wagner Lthr  
Co

Guernsey Albert lab Hedges-B Co  
r Y M C A

— Chester waiter Arlington Cafe-  
teria

**GUERNSEY CLARENCE R**  
(Blanchard-Guernsey Co) r Y M  
C A

**GUERNSEY DARIUS A** Pres  
Farmers & Merchants Bank h 5  
E Poplar

**GUERNSEY FRANK A** Pres Peer-  
less Milling Co Grain and  
Produce 4 W Weber h 1439 N  
El Dorado

Guerrero Jos mkr Pioneer Tamale  
Fcty h 137 W Lafayette  
— Lola R dom 719 E Miner

Gugenheim Martin L buyer Weyl-  
Z & Co b 835 N Edison

Guibor Harry mgr Keaton Vulcan-  
izing Wks h 1314 Pinchot  
Guidi Attilo lab S P Co b 136 S  
Commerce

— John lab r 113 W Market  
— John lab b 615 W Market

— Sebastiano lab h 615 W Market  
Guidotti Henry lab h 412 Geary

Guiffra Hazel stngr G F McNoble  
b 645 S Ophir

— Jos scavenger h 645 S Ophir  
Guilfolye Jas lab h ark Lindsay  
Levee

Guill Jay B cbtmkr 1312 S Sutter  
h 406 E Clay

Gulich F E driver Joe Gianelli Co  
b 345 E Miner

— Geo attdt State Hosp  
Gulmon Mrs Grace h 227 N Pil-  
grim

— Harry S clk Holt's b 227 N Pil-  
grim

— Ray H bkpr Wagner Meat Co b  
227 N Pilgrim

Gum A K mach Samson's r 220 1/2  
S San Joaquin

— F Marian foremn The Record h  
620 W Poplar

**GUMMER FRANK A** Pres-Mgr  
F A Gummer Inc h 219 E  
Acacia

**GUMMER F A INC** F A Gummer  
Pres-Mgr General House Furn-  
ishers 425-39 E Weber (See  
opp)

Gumpert Elmer E clk S P Co  
— Wm cigars 48 E Main h 124 E  
Lindsay

Gunder Paulina (wid Karl) b 629  
E Church

Gunkel Carl cook r 21 1/2 N El Do-  
rado

Gunzendorfer Ferdinand cigars 432  
E Main r 437 same

## River Express Co.

TRANSFER  
STORAGE  
PIANO  
FURNITURE  
AND  
SAFE  
MOVING

337 E. Market

Tel. 2331

**F. N. FOSTER** AUTO  
AND CARRIAGE  
PAINTER  
MONOGRAMS AND LETTERING A SPECIALTY  
27 W. CHANNEL TEL. 3680

A Store for the People

# F. A. GUMMER

EVERYTHING FOR THE HOME EXCEPT THE GIRL  
CASH CREDIT

Central California's Finest Store  
— Stockton. —

Fireside Chairs.  
Nice easy Fireside Chairs.  
Tea Tables.  
Screens.  
Couches.  
Shirtwaist Boxes.  
Bed Spreads.  
Towels.  
Napkins.  
Reading Couches.  
Smoking Sets.  
Footstools.  
Reading Lamps.  
Morris Chairs.  
Book Cases.  
Magazine Racks.  
Rugs.  
Card Tables.  
Costumers.  
Cellarettes.  
Reading Tables.  
Clocks.  
Hampers.  
Hassocks.  
Rockers.  
Tea Tables.  
Dishes.  
Silverware.  
Cut Glass Pieces.  
Portieres.  
Couch Covers.  
Lace Curtains.  
Table Covers.  
Linen Table Sets.  
Glass Candlesticks.  
Washing Machines.  
Shaving Stands.  
Smoking Sets.  
Cellarettes.  
Book Cases.  
Reading Chairs.  
Chiffoniers.  
Office Desks.  
Office Chairs.  
Office Rugs.  
Telephone Stands.  
Hat Racks.  
Trunk Stands.  
Living Room Tables.

Footstools.  
Electric Reading Lamps.  
Chiffoniers.  
Leather Rockers.  
Carving Sets.  
Davenport.  
Office Clocks.  
Umbrella Stands.  
Hat Boxes.  
Copper Jardinieres.  
Flower Boxes.  
Tabourettes.  
Phonographs.  
Music Stands.  
Lawn Gliding Settees.  
Hand Painted China.  
Glass Pin Trays.  
Bonbon Dishes.  
Fern Dishes.  
Cheval Glasses.  
Dressing Table and Chairs.  
Oriental Rugs.  
Dining Room Sets.  
Writing Desks.  
Dinner Chimes.  
Casseroles.  
Sewing Tables.  
Flower Dishes.  
Tea Wagons.  
Serving Trays.  
China Closets.  
Writing Desks.  
Dressing Tables and Chairs.  
Parlor Tables.  
Study Lamps.  
White Enamel Screens.  
Pianos.  
Music Racks.  
Cedar Chests.  
Billiard and Pool Tables.  
Complete.  
Comfort Couch and Cover.  
Chiffoniers.  
Shaving Sets.  
Book Blocks.  
Reading Tables.  
Smoking Sets.  
Brass Desk Writing Sets.

Costumers.  
Go-Carts.  
Cribs.  
Baby Jumpers.  
Nursery Chairs.  
Baby Walkers.  
High Chairs.  
Baby Pillows.  
Baby Comforters  
and Blankets.  
Baby Mattresses.  
Baby Sulkies.  
Bookcases.  
Porcelain Lined Cigar  
Boxes.  
Cigarette Boxes.  
Brass Lamps.  
Coat Racks.  
Copper Umbrella Stands.  
Telephone Stands.  
Vacuum Cleaners.  
Work Baskets.  
Music Racks.  
Dressing Mirrors.  
Medicine Cabinets.  
Fruit Dishes.  
Art Screens.  
Pillows.  
Mattresses.  
Auto - Valet (Combination  
Chiffonier, Wardrobe and  
Shaving Stand).  
Magazine Racks.  
Bookcases.  
Waste Paper Baskets.  
Pedestals.  
Muffin Stands.  
Portieres.  
Kitchen Cabinets.  
Gas and Wood Ranges.  
Aluminum Kitchen Ware.  
Roasters.  
Gas Plates.  
Sanitor Porcelain Tables.  
Porcelain Ware.  
Dish Closets.  
Gas Ovens.  
Tile Stove Boards.

431-439 E. Weber Avenue





# CENTRAL DRUG COMPANY

**PURE DRUGS** Telephone and we deliver to any part of the city free  
Tels. 2082 and 3423 45 N. Calif. St., Cor. Weber

1913

STOCKTON CITY DIRECTORY

105

Gustafson Alma maid 103 W Oak  
— Alvin tmstr b 537 E Fremont  
— Hilmer mach r 329 N Aurora  
— Sophia (wid Chas) h 537 E Fremont  
Gutenburger Wm molder Monarch  
Fndy h 443 N Aurora  
Guth Carl E brklyr r Y M C A  
— Celia ironer Stkn Lndy b 130 Noble  
— Jane C (wid John) h 130 Noble  
— John lab b 130 Noble  
Guthrey Edgar G driver h 211 Channel  
Guthrie Carol D marker Stkn Lndy  
b 421 N Grant  
— Fannie (wid J F) h 1223 S San Joaquin  
— Hattie M (wid J C) dressmkr h 421 N Grant  
Gutierrez Frank cementwkr h 921 S Aurora  
Gutman Mrs Lou h 125 E Market  
Gutsche Christian mach Samson's  
h 429 S Ophir  
Gutterrez Geo lab h 119 S Madison  
Guy Frank ftr Gas Co b 25½ W Washn  
— Ira D farmer b 224 E Anderson  
— Jas M eng b 224 E Anderson  
— Julia A (wid M H) h 224 E Anderson  
— Robt E farmer b 224 E Anderson  
— Wm H farmer b 224 E Anderson  
Guyon Frank P lather h 1215 S American  
— Laura (wid B W) maid Hotel Clark h 1122 S Sutter

## H

Haanstra Augusta maid 426 E Vine  
Haas Chas J pres Chas Haas & Sons h 1225 N Hunter  
— Chas & Sons C J Haas pres jewelers 130 E Main  
— Danl G bridge contr h 1220 N Harrison  
— Hiram G carp h 536 E Wyandotte  
— John driver El D Brew Co r 846 Channel  
— Wm boilerwkr W P Ry r 232 E Taylor  
Haase Wm salsn Storey & Triolo  
Haberly Carolina (wid Candido) wool sorter h 436 W Scotts  
Haberly David lab Wagner Meat Co

Hackenberry Olive V masseuse  
State Hosp  
Hacker H E elec r 405 N San Joaquin  
Hackett Evelyn nurse Dameron Hosp  
— Richd chauffeur h 921 N Calif  
— Rose (wid Frank) b 206 W Acacia  
— Saml C driver h 913 N San Joaquin  
Hadden Marcia H (wid J W) h 619 E Miner  
— R A clk Santa Fe  
— Walter J clk S P Co b 619 E Miner  
Haddow Jas T glazier Stkn Lbr Co r 7 S Center  
Hadley Edw M salsn Coley-C Co h 317 E Park  
Haeny Robt coremkr b 845 E Jackson  
Haese May (wid Wm) clairvoyant h 38 S Sutter  
Haetman Henry lab h ark Steamboat Levee  
Haflich Wm J h 2291 E Sonora  
Hageman Arleta smstrs b 418 E Lindsay  
Hagemann Warren r 114 S Stanislaus  
Hagenstein Otto lab h Roosevelt e of East  
Haggard Vallie E opr S P Co b 146 N Union  
Haggis Nicholas waiter r 428 S El Dorado  
Hagstrom Carl tanner Wagner Lthr Co r 48 W Main  
Hahn Adelaide tchr b 1335 E Main  
— Alma J opr P T & T Co b 527 W Park  
— Emil C apiarist h 1335 E Main  
— Emil C Jr appr Holt's b 1335 E Main  
— Laura S (wid H A) h 527 W Park  
— Leland A bkpr S J Val Bldg & L Assn b 527 W Park  
— Peter lab b 1409 E Oak  
— Sarah hairdresser Gerard Brey b 711 E Miner  
— Wm lab r 7 S Center  
— Wm salsn h 522 E Fremont  
Haight Louis M h 18 E Magnolia  
Haigler Thos C linemn Gas Co b 705 E Miner  
Hain Grace E osteo 25 S J Val Bank bldg b 445 W Vine  
— J cementwkr b E J Castiau

FARMERS & MERCHANTS

**BANK**

Save for the Rainy Day

4%

ON SAVINGS ACCOUNTS.

Capital and Surp.us \$750,000

244 E. MAIN

TEL. 224

**UNION PLANING MILL**

GENERAL MILL WORK  
JOBING  
HOUSE FINISH - OFFICE FIXTURES

SUTTER, Cor. LAFAYETTE

# STEPHAN VULCANIZING WORKS

**AGTs. AJAX TIRES**

5000-Mile Guarantee. Expert Tire Repairing  
125 E. MINER TEL. 239