

# CLAYES' NO-PERCENTAGE DRUG STORE.....

COR. MAIN  
and HUNTER  
Phone Main 921  
Goods Delivered

Buscher Fred lab Stkn I Wks  
 Bush Henry tailor H W Lewis r  
 Golden West Hotel  
 Bushman Fred R conf 131 S Calif  
 h 131 1/2 same  
 Bustamante Louis A eng Wagner  
 Meat Co  
 Buthenuth Albert L carrier P O b  
 1245 N San Joaquin  
 — Geo salsn Stkn Implt Co b 1245  
 N San Joaquin  
 — John A janitor P O h 1245 N  
 San Joaquin  
 Buthenutt Rupert R stngr Holt's  
 b 136 N Aurora  
 Butler Mrs Georgia A b 2122 N  
 Calif  
 — Jas Jr mach Stkn I Wks h 530  
 Channel  
 — Jos A ctr E W Douglas h 748 E  
 Sonora  
 Butt Walter W shoer Buckley &  
 Cavagnaro  
 Butterfield Benj F h 405 W Willow  
 Butters Edgar W reporter Superior  
 Court h 430 E Magnolia  
 Button Evelyn h 228 N American  
 Buttrick Chas watchmn h 404  
 Arcade  
 — Mrs Emma h 43 W Park  
 — Frederic W real est 76 San Joa-  
 quin bldg b 219 N Sutter  
 — Geo H eng State Hosp  
 — Harold F messr S P Co b 43 W  
 Park  
 Butts Howard L shoes 324 E Main  
 h 1125 N Edison  
 Buyck Arthur lab Nat Ice & C S  
 Co b 701 S Center  
 Byas S H attdt State Hosp  
 Byer Jas N barber h E Alden Apts  
 Byerly Frank F janitor N Stkn Sch  
 h 1525 N Commerce  
 Byrd Rev J M (Grace M E Ch) r  
 840 N Hunter  
 Byrne Peter driver h 1425 S El  
 Dorado  
 Byrnes Catherine (wid Jas) b 235  
 S Monroe  
 Byser Louis lab b 727 E Lindsay

**C**

Cable H E blksmth Harris Mfg Co  
 Cadillac Motor Cars F A Guernsey  
 agt 36 E Miner  
**CADLE CORNELIUS W** Agt Fidel-  
 ity & Casualty Co of N Y 39  
 San Joaquin Bldg Tel 813 h 1024  
 N Monroe  
 Cady Bridget (wid Addison) h 1128  
 E Lindsay

Continued—  
 — Elmer E stockmn h 625 W  
 Acacia  
 — Etta M opr P T & T Co b 2 E  
 Flora  
 — Walter H stockmn h 1128 E  
 Lindsay  
 Cafe Del Monte (F S and A J Del  
 Monte) restaurant 312 E Weber  
**CAFE HERRMANN** (John Herr-  
 mann) Saloon 522 E Main  
 Caffey Jos B tmstr h 1336 E Miner  
 — Leonard J printer The Printery  
 b 1336 E Miner  
 Cahn see also Kahn  
 Cahn Philip pres The Wonder h  
 1005 N Hunter  
 Call Edw I repr P T & T Co h 420  
 E Wyandotte  
 Caine see also Kane  
 Caine Josiah C agrl implts 29 S El  
 Dorado h 17 E Acacia  
 Calder Mary J (wid Alex) b 1407  
 N El Dorado  
 Caldera Antonio barber 108 S Center  
 — Louis janitor h 327 S Madison  
 Calderon Jose A waiter r 42 E Mar-  
 ket  
 Calderwood Herbert A hostler h  
 728 E Market  
 Caldwell Elmer H clk Gas Co b 426  
 N American  
 — Francis M dentist 211 Elks bldg  
 h 830 N El Dorado  
 — Fred W salsn J C Skinner r 20  
 W Poplar  
 — Henry H dentist 111 S San Joa-  
 quin b 548 N San Joaquin  
**CALDWELL WM L** Dentist 111 S  
 San Joaquin Tel 2177 Hours 9-5  
 and 7-8 h 548 N San Joaquin  
 Caletini Geo clk A Samuel b 2001  
 E Sonora  
 — Louis real est 107 S San Joaquin  
 b 2001 E Sonora  
 — Tony b 2001 E Sonora  
 — Victor b 2001 E Sonora  
**CALIFORNIA ANCHOR FENCE**  
 CO R E Wilhoit Pres F L Kin-  
 caid Mgr 820 E Main  
 — Apartments (A J McPhee) 316  
 N California  
 — Business Farmer D J Whitney  
 editor 28 N Calif  
**CALIFORNIA DELTA FARMS** inc  
 G M Burton Sec G A Atherton  
 Mgr 302 Savings & Loan Bldg  
 — District Messenger Service (Mrs  
 Ida Dailey) 103 1/2 S Commerce

**MEYER, MCGOWEN & CO.**  
**REAL ESTATE INSURANCE**  
 32 N. SUTTER ST.  
 PHONE 889

READ THE  
**Stockton Record.**  
 SAN JOAQUIN CO'S BEST PAPER



**REO AUTOMOBILES**  
 REO PACIFIC CO. OF S. F.  
**STOCKTON BRANCH,** E. S. LOGAN, MGR.  
 246 N. EL DORADO ST.







**M.**  
**Delacruz**  
**Coopersmith**  
**AUTO**  
**Radiator**  
**AND**  
**COOKING**  
**UTENSIL**  
**REPAIRING**  
**20 N. Stanislaus**  
**Tel. Stockton 1010**

**Artificial**  
**Stone**  
**Mfrs.**

**CEMENT**  
**BUILDING**  
**BLOCKS**  
**COPINGS**  
**STEPS**  
**SEWER PIPE**  
**TILE**

**Stockton**  
**Artificial**  
**Stone Co.**  
**Cor. Grant and Main**  
**Streets**

**GRUNSKY**

**Rentals**  
**Farm Lands**

**DIETRICH &**

**Real Estate**  
**Gen. Ins.**

**LEISTNER**

**26 S. SAN JOAQUIN**

46

POLK HUSTED DIRECTORY CO'S

1913

**CALIFORNIA—**

— Fruit Cannery Assn J J Roscelli  
supt Sacto cor Hazelton  
— Hotel (H C Otto) 437 E Main

**CALIFORNIA LAUNDRY** (G Hideshima) 329 N Hunter

**CALIFORNIA MERCHANTS UNION** (Credit Dept Stockton Merchants Assn) 19 San Joaquin Valley Bank Bldg Three Main Line Tels 1303-1303-1303

**CALIFORNIA MOLINE PLOW CO** F H Kennedy Mgr Main and Sacto

**CALIFORNIA NAVIGATION & IMPROVEMENT CO** (Old Line) S P Elliott Pres De Witt Clary Sec C D Clarke (S F) V-Pres-Mgr Weber cor El Dorado

**CALIFORNIA TRANSPORTATION CO** L O Stamper Cashr El Dorado cor Channel

— Wharf & Warehouse Co E F Fortune agt Edison cor Weber office 34 W Weber

— Window Shade Co G D Garland mgr 236 N Sutter

Caligari John lab h 105 Cleveland  
Calkins Frank A lab h 1209 E  
Scotts

Callaghan Mame E (wid David) r 530 E Main

Callahan Jos real est r 39 S Sutter

Callero John lab b 231 S El Dorado

Colori Archie cook Cavour Hotel  
— Mary C T milliner May E Balkwill b 2006 N El Dorado

— Peter gardener h 2006 N El Dorado

Calpestri Elia bkpr h 1214 E Washn

Calvelli Antonio driver G B Giannelli h 1735 E Scotts

Calvert Ernest J painter Holt's h 234 S Stanislaus

— Floyd R clk Holt's b 234 S Stanislaus

— Robt H carmn r 336 E Main  
Camere Jennie sleever Exclusive Lndy

Cameron Chris hostler Jas Hamilton

— Florence attdt State Hosp  
— Geo S v-pres-mgr San J Val Elec Ry r 1211 E Main

Camicia Anna (wid Frank) h 226 S Grant

— Antonio (Camicia Bros) b 7 S Madison

**Continued—**

— Bros (John Jr, Louis, Antonio and Lawrence) grocers 202 W Main

— John h 7 S Madison

— John Jr (Camicia Bros) b 7 S Madison

— Lawrence (Camicia Bros) b 7 S Madison

— Louis (Camicia Bros) b 7 S Madison

— Virginia S' clk Camicia Bros b 7 S Madison

Camm Horace O bldg contr h 344 W Vine

Camou Jean P bkpr h 406 S Sutter  
Camous Louis lab h 326 S Monroe

Camp Clarence E carrier P O h 1435 E Flora

Campbell Ahijah M h 634 W Acacia

— Annie M (wid M R) h 805 E Clay

**CAMPBELL AUTO WORKS** (E P Campbell) 238-240 N El Dorado (See top lines)

— Benj R carp h 31 W Willow

— Chas F (Campbell & Gealey) h 246 W Willow

— Chas H h 133 W Park

**CAMPBELL ERNEST P** (Campbell Auto Works) r 127½ E Channel

— Esther A (wid H R) h 40 W Oak

— Florilla A prin Weber Sch b 819 Baker

— Geo porter J A Dake h 232 S Calif

— Geo D lab W P Ry h 814 S Pilgrim

— Gladys M tchr El Dorado Sch b 527 W Oak

— Guy M mgr H Lonjers h 603 E Clay

— Mrs Hannah h 1075 N Pilgrim

— Herbert H cldr b 805 E Clay

— Hugh R brtnr b 805 E Clay

— Hugh W b 503 W Acacia

— Jas F searcher S J Co Abs Co h 1244 N Center

— John h 503 W Acacia  
— John J piano tuner h 527 W Oak

**CAMPBELL JOHN P** City Assessor h 819 Baker

— Joy D 2d v-pres Hedges-B Co h 1221 N Van Buren

— Lulu M (Campbell & Rhodes) b 805 E Clay

— Margaret A (wid G H) h 315 E Church

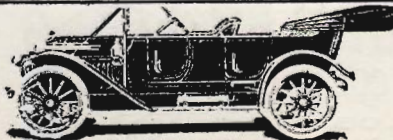

337 E. LAFAYETTE

**LEHMANN AUTO CO.**

H. C. LEHMANN, PROP.  
**EXPERT AUTO REPAIRING**  
**Agency WARREN MOTOR CARS**





# San Joaquin Valley Macaroni Factory

## MACARONI--VERMICELLI--SPAGHETTI

### FANCY PASTE

Look For the Bear 13-15 W. MARKET F. VOLTOLINI PHONE MAIN 352

1913

STOCKTON CITY DIRECTORY

47

Continued—

- Mary A (wid G W) h 819 Baker
- Nellie tchr Jackson Sch b 40 W Oak
- Patrick D undtkr Ford & Brignoli r 423 N San Joaquin
- Robt C carp r 334 S San Joaquin
- Mrs Sarah h 3 Washn Apts
- T Harold salsn Standard Oil Co b 1075 N Pilgrim
- Wm H cook r 7 S Center
- Wm I jeweler Ziegler & Ziegler b 307 E Poplar
- & Gealey (C F Campbell R W Gealey) shoes 309 E Main
- & Rhodes (Lulu M Campbell Marguerite Rhodes) milliners 33 S Calif

**CAMP'S RESTAURANT** (Frank and Manuel Queirolo) 37 S Hunter

- Campodonico Andrew messr b 1721 S Grant
- Anna E clk Bennett's
- Antone h 1721 S Grant
- David b 1721 S Grant
- Edith A clk The Wonder b 417 N Calif
- Frank J fruit buyer h Waterloo rd nr 1st
- Geo L farmer h 246 W Park
- John driver h 1335 S American
- John lab b 1721 S Grant

**CAMPDONICO JOS** (Stockton Drug Co) (Eagle Drug Store) h 417 N Calif

- Josie bkpr b 417 N Calif
- Louis vulcanizer Frank Justin b 1721 S Grant
- Mary E smstrs Mrs Wahl Brown b 246 W Park
- Natalina clk The Sterling b 1721 S Grant
- Teresa (wid Stephen) b 417 N Calif

Campschmidt Jas driver h 225 W Jackson

Canales John J carp r 115 S Stanislaus

Cancini Carlo lab b 122 W Market

Canciamilla Leonard peddler h 645 N East

Candella Alex (A Candella & Co) h 716 N Calif

— Alex Jr bottler El D Brew Co b 716 N Calif

— A & Co (Alex Candella F L Monotti) saloon 227 S Calif

Continued—

- Rose T stngr C W Miller b 716 N Calif
- Candido Bestiano hlpr Monarch Fndy
- Canepa Jos tanner Wagner Lthr Co h 228 S Center
- Canevari Andrew mkr Sunset Macar Fcty h 532 S Stanislaus
- Cannon Albert O driver Stkn Lndy h 824 E Washn
- Benj B mach h 1501 S El Dorado
- Bernice A music tchr b 527 N Commerce
- Chas W dispatcher Santa Fe h 527 N Commerce
- Fred E driver Western Meat Co r R F D 1
- Geo driver b 919 S Center
- Grat E dep Co Recorder h 927 Channel
- Martin J eng Eng Co 1 b 919 S Center
- Maude opr P T & T Co b 824 E Washn
- Michael lab h 919 S Center
- Mrs Rosetta h 1725 S Aurora
- Wm lab S J Lbr Co
- Wm T driver b 919 S Center
- Cantaria Fred lab h 21 S Grant

**CANTON LOW CO** Chinese Restaurant 114 E Washn

Cantrell Jackson W farmer h 123 N Aurora

Canzaniero Benj watchmn S P Co

Capell Mrs Dorinda b 403 Channel

Capetaivich J J r 522 W Main

Capitanich Jacob N (Popular Restaurant) h 22 N Sierra Nev

— Jacob P (Capitanich & Boscovich) h 202 S Stanislaus

— & Boscovich (J P Capitanich M M Boscovich) restaurant 47 S San Joaquin

Capitol Union Mills (Sperry Flour Co) Weber cor Madison

Caplan Hyman foremn Joffe & Son r 624 E Fremont

Capps Albert b 1226 N Sierra Nev

— Dola mach b 817 E Clay

— Geo W carp Holt's h 817 E Clay

— Walter painter h 1226 N Sierra Nev

Caprasecca Wm N (Av Fruit Mkt) h 1147 E Acacia

Capurro Albert A grocer 348 S San Joaquin

— Frank R barber 16 E Main b 232 E Sonora

**W. P. FULLER & CO.**

Lubricating Oils and Compounds, Linseed Oils, Paints, Putty, Brushes, Glass, Etc., Etc.

We carry the Celebrated MURESCO, a permanently hard wall finish; sixteen delicate tints

**FRANK NASON**

CARPENTER AND CABINETMAKER

FURNITURE made to order and Repaired.

Screen Work.

Saw Filing.

Grinding.

TEL. 2770

904 E. MARKET

SEE

## STOCKTON OIL BURNER CO.

HEATING PLANTS FOR HOMES AND PUBLIC BUILDINGS HOTEL AND RESTAURANT RANGES

Plants Kept in Repair Without Charge. SIX YEARS SUCCESS IN STOCKTON

12 W. MAIN

TELS. 1627 AND 2016



Phone 541

Wet Wash  
IMPROVED

**YAZZAL**

Smith & Kilmer, Props.  
El Dorado Cor, Worth

Phone 541

**You Can't Cover**  
the World with a  
postage stamp, nor  
can you cover the  
BUYING PUBLIC without proper representation in your  
City Directory

# HOTEL ARLINGTON

OUR DOLLAR ROOMS CAN'T BE BEAT  
STEAM HEAT - PRIVATE FREE PHONE - HOT WATER - A1 SERVICE  
SPECIAL RATES BY WEEK OR MONTH **30-32 S. SUTTER**

48

POLK-HUSTED DIRECTORY CO'S

1913

## CAPURRO—

- John grocer 201 S Stanislaus
- Lillie b 232 E Sonora
- Marie (wid Jos) h 232 E Sonora
- Caranda Jos mach h 1534 E Poplar
- Card Warren F baggagemn S P Co h 940 N Center
- Carder Jas lab Holt's
- Cardoza John stockmn h 1430 E Lafayette
- Carey see also Cary and Karry
- Carey Alden benchhd Holt's b 715 E Church
- Celia ironer Stkn Lndy b 922 S American
- Claude E lab h 447 S Grant
- Herbert F tmstr b 922 S American
- John farmer h 430 E Worth
- Leslie P tmstr b 715 E Church
- Mary (wid Morris) h 427 E Sonora
- Mary ironer Stkn Lndy b 922 S American
- Oscar lab Holt's
- Violet opr P T & T Co b 715 E Church
- Wm farmer h 922 S American
- Wm C driver b 922 S American
- Cargrove John fishermn r 248 W Main
- Carl J A lab r 33 N Center
- Carley Alpha J stngr Coml & Sav Bk b 217 W Fremont
- Mark h 1525 N El Dorado
- Carlile S Frank barber h 425 E Wyandotte
- Wm M barber 707 E Main
- Carlín Mrs Annie h 1701 S Calif
- C b St Joseph's Home
- David peddler h 428 W Market
- Isador peddler b 125 S Lincoln
- Jas E meat ctr b 1731 S Hunter
- Jos carp b 125 S Lincoln
- Jos emp agt 9 1/2 N Hunter h 1847 S Sutter
- Patrick eng b 1731 S Hunter
- Sami h 125 S Lincoln
- Carlisle Ellen C (wid G T) b 737 N Harrison
- Carlson see also Karlson
- Carlson Edw lab h 38 S American
- Ethel asst Boston Coffee Hse b 334 E Washn
- John carp r 39 S American
- Mrs Louise (The Garrick) h 39 S American
- Nels G lab h ark Steamboat Levee

- Carlton C H lab Gas Co
- Mrs Etta M dressmkr r 317 E Lafayette
- Georgie housekpr 48 S El Dorado
- House (Mrs K M Franklin) 24 1/2 E Main
- Carman Sidney W carp h 1804 E Lafayette
- Carmichael Mrs Exia milliner Katten's r 342 N Stanislaus
- E Arthur mgr Carmichael & Free h 547 N San Joaquin
- Harry G colr The Record r 447 N San Joaquin
- CARMICHAEL & FREE** E A Carmichael Mgr Dentists 336 E Main
- Carmon Floyd A mgr Oakland Auto Sales Co b 1146 E Scotts
- Wm L mach h 1146 E Scotts
- Carney see also Kearney
- Carney A Sidney tmstr b 2120 S Sutter
- Michael watchmn h 22 W Market
- Peter C weigher Sperry's h 1619 S Hunter
- CARO HOUSE** (J F Starkweather) 19 N Center
- Carpenter Amos H lawyer 38 S Sutter
- Edw H real est h 11 E Park
- Mary (wid Frank) h 905 N Sierra Nev
- Nathan E h 29 N Grant
- Thos H bkpr b 29 N Grant
- Wm E driver b 828 E Park
- Wm H colr h 627 N Monroe
- Wm H firemn State Hosp h 822 E Park
- Carr Howard mach Holt's
- Michael dredgermn r 33 S Madison
- Carranza Domenico lab b 122 W Market
- Carraro Ida smstrs Della A Kierman r 419 S San Joaquin
- Jas linemn r 736 E Weber
- Carrier Paul rug renovator 645 W Church
- Paul E stngr Holt's b 645 W Church
- Carroll Alta M (wid J E) b 325 N Sutter
- Edw brkmn Stkn T & E Ry b 1421 E Oak
- Jas L saloon 48 E Main r 34 S San Joaquin

# PETERS-WOLF CO.

GENERAL INSURANCE 37-39 E. CHANNEL TEL. 32 STOCKTON



**ISLAND TRANSPORTATION CO.**  
**STEAMER H. E. WRIGHT**  
**LAUNCHES - - BARGES - - TOWING**  
**OFFICE PHONE 376 NIGHT PHONE 931**  
**OFFICE AND WHARF, CENTER, COR. WEBER STOCKTON**

1913

STOCKTON CITY DIRECTORY

49

Continued—

- John D coremkr Samson's h 1708 S Calif
- Martha (wid Henry) h 1708 1/2 S Calif
- Michael detective Police Dept h 427 S Hunter
- Patrick A foremn Wagner Lthr Co h 1128 E Oak
- Serene J painter h 325 N Sutter
- Thos B clk S P Co h 421 E Poplar
- Thos R appr Geiger I Wks b 1128 E Oak
- W appr Sterling I Wks b 1128 E Oak
- Carson Owen D pres Owl Groc Co h 323 N El Dorado
- Carter Anna stngr b 1026 S San
- Benj F dep Co Recorder h 705 W Park
- Bert tmstr r 1112 S Calif
- B H benchhd Holt's
- Mrs Evelyn dom Hotel Dale r 122 S Calif
- Henry lab h rear 335 E Washn
- H W clk Edw Dunne r 904 E Main
- Jos L asst Warren & Nelson
- Mrs Lizzie B h 606 E Weber
- Medora E (wid Jas) h 1021 N Lincoln
- P H mach r 705 E Washn
- R Leon r 122 S Calif
- Stephen A dep Co Clk h 1330 S San Joaquin
- Cartmell Almont lab h 530 N Grant
- A Chas edger Stkn Box Co b 23 E Scotts
- Carus Hazel G r 841 N El Dorado
- Carvell Wm L tmstr h 916 S Hunter
- Carver Wm lab b 420 W Worth
- Wm R plumber Schuler-S Co h 915 N Monroe
- Carvin Edw O h 203 E Rose
- Myrtle stngr Standard Oil Co b 203 E Rose
- Cary Edwin H musical mdse 547 E Market
- Francis R clk E H Cary b 547 E Market
- Frank M foremn Santa Fe r 827 E Miner
- Mrs Georgia clk The Sterling h 221 E Fremont
- L P driver Stkn Co-Op Del Co
- Martha E (wid Wilkes) h 712 K Lafayette

- Case see also Kaese
- Case Alfred F h 816 E South
- CASE CARLTON C** Lawyer 509 Savings & Loan Bldg h 937 N Sutter
- Grant lab Samson's
- Casenave Eugene mach J C Skinner b 516 E Oak
- John P lab h 516 E Oak
- Casey Ella J b 922 Channel
- Frank W tailor Rosenbaum & Son h 1545 N Calif
- Harry W clk H L Butts b 1545 N Calif
- Marion F stngr Samson's b 1545 N Calif
- Raymond J colr Hodgkins & Stitt b 1545 N Calif
- Cash Herbert D switchmn S P Co h 1422 E Washn
- Jas H tmstr h ark 116 W Lindsay
- Casino The (J G Grohman) fur rms 48 S El Dorado
- Casper E F hostler Jas Hamilton
- Cass see also Kass
- Cass Chas L bkpr F A Guernsey h 437 S San Joaquin
- Cassaretto Jos lab Holt's
- Cassidy Benj J clk Police Dept h 521c S Calif
- Bernard dep Sheriff h 816 E Washn
- Chas machhd Roberts & Clark b 512 W Market
- Gertrude L opr P T & T Co b 512 W Market
- Harry F clk Wm Hands h 837 E Oak
- Jas tmstr h 512 W Market
- John P pkr Lauxen & C b 816 E Washn
- Julia opr P T & T Co b 816 E Washn
- Minnie opr P T & T Co b 816 E Washn
- Cassilis Henry M clk Holt's h 1417 E Washn
- Merle appr Monarch Fndy b 1417 E Washn
- Cassinella Russell b 215 E Church
- Cassinelli Alma A clk b 1348 E Church
- Emil A molder Holt's b 1348 E Church
- Frank lab h 1348 E Church
- Louis (Pezze & Cassinelli) h 435 N Stanislaus
- Louise presser Pennant C & P Co b 1348 E Church

**J. H. UTT**  
**LAND**

**\$12**

**DOWN AND \$12 PER MONTH**

**BUYS 5 ACRES IN ANY OF MY TRACTS**

**See Me About It**

**22 S. Calif. TEL. 860**

**Ask Your Grocer**

**FOR**

**Miller's BEST FLOUR**

**More Loaves Better Bread**

**STOCKTON AUTO SUPPLY CO.**  
**LEE TIRES ENSIGN'S OILS**  
**PHONE 17 CHANNEL COR. SAN JOAQUIN STS.**





Manufacturers  
of the

**Kryptok**  
**Invisible**  
**Bifocal**

**407**  
**E. MAIN ST.**  
**STOCKTON**



**HOTEL**  
**BRONX**

**EUROPEAN**  
**MODERN**  
BUS MEETS  
ALL TRAINS  
640 E. MAIN  
Phone 3650

PHONE 67 39 N. SUTTER

**DOOLITTLE & CO.**  
**STOCKTON**

**LOANS**  
**REAL ESTATE**  
**INSURANCE**

50

POLK-HUSTED DIRECTORY CO'S

1913

Castagnari Vincent cook Campi's  
Castagnetti Frank P molder Holt's  
b 421 E Magnolia  
— Louis D b 421 E Magnolia  
— Mary T (wid Louis) h 421 E  
Magnolia  
Casteline Emil lab b 930 E South  
— Fred J mach A L Saibach h 122  
S Pilgrim  
— Jos lab S P Co  
— Kate (wid Caesar) h 930 E  
South  
— Saml L mach Sterling I Wks b  
930 E South  
Castello see Costello  
Castiau Arthur J molder h 2501  
N San Joaquin  
— Edw J (Portland House) h Mc-  
Kinley nr Moss av  
Castle Jas U farmer h 505 S Calif  
— Patrick lab r 35 N Hunter  
— Thos (Castle & Barsi) h 423 E  
Sonora  
— & Barsi (Thos Castle Marsimeno  
Barsi) saloon 202 S San Joaquin  
Castleman Claude tmstr b 1448 S  
San Joaquin  
Castro Albert E carmn C C T Co  
h Sunnyside add  
— Arthur M barber 14 E Weber  
h 222 N Hunter  
— Mrs C Miranda b 222 N Hunter  
— Nicholas painter h 719 E Main  
Castruccia Gus J barber 41 N  
American h 529 E Clay  
— Norma M bkpr Bennett's b 529  
E Clay  
**CASUALTY CO OF AM** Storey &  
Triolo Agts 305 E Weber  
Catalini Agostino lab r 302 S El  
Dorado  
— Paolino lab r 302 S El Dorado  
Cates Jas chf eng Stmr T C Walker  
h 421 W Willow  
Catholic Cemetery North nr Calif  
Catrina V S lab Gas Co  
Catts see also Katz  
Catts Geo E pres Lauxen & Catts  
and Stkn Sav Bk h 1130 N San  
Joaquin  
Caughell Bert (Stag Billiard Par-  
lor) r 115 S Stanislaus  
Causey Joel H expmn 604 E Main  
h 1920 S Sutter  
— Loren H driver b 1920 S Sutter  
— Stella J asst Arlington Cafeteria  
b 1920 S Sutter  
— Warren W cond S E Ry h 1430 S  
San Joaquin

Cavagna Tony molder Holt's b 606  
S Aurora  
Cavagnaro Adrian B b 223 E Jef-  
ferson  
— Aibena C opr P T & T Co b 223  
E Jefferson  
— Dante J (Buckley & Cavagnaro)  
h 604 E Clay  
— Elyse G tchr b 223 E Jefferson  
— Giovanni watchmn h 1849 E  
Sonora  
— Jos lab h 137 4th  
— Margaret (wid Patrick) h 223 E  
Jefferson  
Cavanaugh Louis brndr h 438 E  
Washn  
— Thos mariner b Russ House  
Cavender Annie L (wid Ezra) h  
540 E Poplar  
— Arthur J lab b 540 E Poplar  
— Robt E blksmth b 540 E Poplar  
Cavey Jos D tmstr b 730 E Washn  
— Margaret (wid Patrick) h 730  
E Washn  
Caviglia Camillio lab b 122 W  
Market  
Caviglio Alberto lab h 319 W  
Lafayette  
— Rinaldo lab b 26 W Main  
Cavileer W N painter H S Todman  
Cavis Jos E bkpr r 11 E Park  
Cavour Hotel (Mrs Louisa Cona-  
dini) 26 W Main  
Cecchini Agostino lab h 2140 S  
Sutter  
— Andrew h McKinley Tract  
Cecil Virgil C blksmth Holt's h  
1129 E Hazelton  
Cederberg Rudolph carp r 328 E  
Lindsay  
Celayeta Saturino (The Royal) h  
421 S Sutter  
Cella Louis boxmkr h 227 Della  
Cencirulo Mary A folder Stkn  
Bookbindery b 811 S San Joa-  
quin  
— Michael A barber 26 E Main h  
811 S San Joaquin  
**CENTRAL AUTO CO** (H T Hud-  
son F D Naylor) 118 N San Joa-  
quin  
**CENTRAL BAZAAR** (G H Alten-  
hoff) 17-23 S Calif  
**CENTRAL CALIFORNIA RECORD**  
(Record Publishing Co) 530-40  
E Market  
**CENTRAL CALIFORNIA TRAC-**  
**TION CO** C H Robertson Gen  
Mgr 101 E Weber

TEL. 411

**MANTHEY**  
**BROS.**

420 N. CALIFORNIA

**CARPET CLEANING**

REFITTING AND LAYING

**UPHOLSTERING AND**  
**MATTRESS MAKING**





**MOVE ANYTHING**  
**FIREPROOF WAREHOUSE**  
 38 S. CALIF. TEL. 70

1913

STOCKTON CITY DIRECTORY

51

**CENTRAL DRUG CO A E O'Neill**  
 Mgr 45 N Calif (See top lines)  
 — Labor Council T J Vitaich bus  
 agt G A Dean sec 508 Channel  
 — Manteca Vineyard Assn V N  
 Walsh sec El Pinal  
 — M E Church (Rev Wm Dennett)  
 San Joaquin cor Miner  
 Cerny Beatrice clk Katten's b 536  
 S Calif  
 — Vincent brtnr Hotel Taft b 201  
 S Stanislaus  
 Cerveau Alex mach h 730 N Sacto  
 Cesmat Emil stockmn h 529 S  
 San Joaquin  
**CHAIN OWEN H** (Chain & Shep-  
 herd) h 1426 N Edison Tel 3016  
**CHAIN & SHEPHERD** (O H Chain  
 J F Shepherd) Contractors and  
 Home Builders 1426 N Edison  
 Tel 3016 and 237 W Acacia Tel  
 3690 (See p 5)  
 Chalmers Harold b 743 E Anderson  
 — J Arthur stockmn b 743 E An-  
 derson  
 — Peter J live stock 1230 E South  
 h 743 E Anderson  
 — W Wallace stockmn b 743 E  
 Anderson  
**CHAMBER OF COMMERCE J P**  
 Irish Jr Sec 223 E Weber  
**CHAMBERLAIN'S INC E A Con-**  
 neau Pres P G Chamberlain Sec  
 Dry Goods 502 E Main  
 Chamberlain Aretas A clk Cham-  
 berlain's r 328 E Lindsay  
 — Mrs Beatrice fur rms 42 E Main  
 — Bert C cond W P Ry h 42 E  
 Main  
 — Parker G sec Chamberlain's h  
 822 N San Joaquin  
 Chamberlin Lewis A brewer El D  
 Brew Co h 919 E Miner  
 — Roy A firemn h 526 N Aurora  
 Chambers Arthur F cashr Oro Elec  
 Corp  
 — Michael J eng h 345 W Market  
 Champ Horace R carp h 1711 S  
 San Joaquin  
 Chance Albert W Jr clk L Mol-  
 lenhauer b 626 S Aurora  
 — Sophia (wid A W) h 626 S  
 Aurora  
 — Stella clk Holt's b 626 S Aurora  
 Chandler Chas A mgr Singer S M  
 Co h 1203 Pinchot  
 Channel Brass Foundry (L F C  
 Borks C V Garvin) 6 Cross  
 Chapman Chas porter r 116 N  
 American

Continued—  
 — Frona stngr h 17 Calif Apts  
 — Geo B driver h 5 Wolf bldg  
 — Geo E blksmith Holt's h 636 S  
 Aurora  
 — Geo H clk b 614 S Aurora  
 — Pearl driver h 1434 S Center  
 — Robt appr Samson's b 614 S  
 Aurora  
 — Walter E lab h 614 S Aurora  
 Chappell Mary A (wid David) h  
 1404 S San Joaquin  
 Chappin Julian lab h 2333 E Washn  
 Chappinus Peter mach Sterling I  
 Wks h R F D 1  
 Charbonneau Eva M milliner b  
 1721 S San Joaquin  
 — Jos (Charbonneau & Battilana)  
 h 1721 S San Joaquin  
 — Walter H elec b 1721 S San  
 Joaquin  
**CHARBONNEAU & BATTILANA**  
 (Jos Charbonneau Dominick  
 Battilana) Grocers and Saloon  
 1401-3 S San Joaquin  
 Charles Alfred auto repr r 227 S  
 Aurora  
 — Jacob E bkpr Joe Gianelli Co r  
 Y M C A  
 Chase Aquillia D (Arts & Crafts  
 Store) h 322 N Grant  
 — Chas lab r 209 1/2 E Weber  
 — Chas F firemn Eng Co 1 b 127  
 W Rose  
 — Elizabeth (wid A S) h 328 W  
 Acacia  
 — Ella B tchr Monroe Sch b 328 W  
 Acacia  
 — Henry Indykr State Hosp  
 — Lawrence brtnr r 129 Bridge  
 — Mary B (wid J S) h 127 W Rose  
 Chavez John P lab h rear 225 E  
 Market  
 — Reyes bthlk h 420 W Washn  
 Chearhart Jos carp r 32 N Stanis-  
 laus  
 Cheek Edw wiremn Hewitt's r 226  
 N American  
 Chemnitz Mrs Ada h 1931 S San  
 Joaquin  
 — Eric F clk Stkn Drug Co b  
 1931 S San Joaquin  
 Cherrier Frank L inspr T C Frt  
 Bureau h 427 Mendocino  
 Chesl Alberto lab b 304 S Center  
 — Jos lab b 304 S Center  
 — Louis lab b 304 S Center  
 — Rodenzio lab b 2140 S Sutter  
 Chesmore Clarence W carp h 1635  
 S San Joaquin

Tel. 954

**PIETRO  
 MUZIO**

**B  
 A  
 K  
 E  
 R  
 Y**

Italian and French  
 Bread and Galetta  
 317 E. MARKET



**HOTEL  
 B  
 R  
 O  
 N  
 Z**

**EUROPEAN  
 MODERN**  
 BUS MEETS  
 ALL TRAINS  
 640 E. MAIN  
 Phone 3650

**Stockton Tool Works** C. JORY & SONS, Props.  
 TELEPHONE 2868  
 MANUFACTURERS OF FRESNO SCRAPERS MACHINE BLACKSMITHING  
 Agricultural Machinery Made and Repaired Punching, Shearing and Trip Hammer Work  
**AURORA STREET, N. E. CORNER LAFAYETTE**



3 PHONES

7  
112  
2

TAKE A

**T  
A  
X  
I**

STOCKTON  
TAXICAB CO  
WHITE  
PANEL  
SERVICE

# IMPERIAL HOTEL

EUROPEAN PLAN  
RATES:  
50¢ to \$2.00

J. ED. MITCHELL, Prop. STOCKTON PER DAY

52

POLK-HUSTED DIRECTORY CO'S

1913

Chestnutwood Wm H steward State Hosp h Hosp Grounds

Chevesich Albert eng W P Ry h 1525 E Oak

**CHEW YING CHONG & CO Meats** 114 1/2 E Washn

Chiapale Peter salsn Joe Gianelli Co h 831 E Oak

Chiari Antonio pantrymn r 203 W Market

— Duilio ironer b 309 S Commerce  
Chiavari Hotel (Victor Vaccarezza) 122 W Market

Chibaulz Henry h ark Lindsay Levee

Chicago The (Mrs N M Elroy) fur rms 11 S Calif

Chidester Geo dep Sheriff h 543 E Park

— Hazel nurse b 733 E Church

— Lyle sacker X L W W Lndy b 733 E Church

— Mrs Margaret S h 733 E Church  
Chief Engineer S F D M D Murphy 26 S Hunter

— of Police F B Briare Court House

Childers Chas L switchmn Santa Fe h 519 E Jefferson

Children's Home of Stockton Mrs A L Greves matron 430 N Pilgrim

Childs Alice H (wid G C) b 1039 N Sierra Nev

— Augustus B h 302 W Scotts

— A W lab Standard Oil Co

— Geo T h 1039 N Sierra Nev

— Wendell salsn Studebaker Corp r 104 N Aurora

Chilion Geo cigars 320 1/2 E Weber btbk 342 1/2 same r 127 1/2 E Channel

— Harry clk G Chilion r 127 1/2 E Channel

Chilson C A mach Samson's h 748 E Worth

Chin Chas lab b 811 E Weber

Chinese M E Mission 114 S Hunter

**CHINN-BERETTA OPTICAL CO** F W Moore Mgr 407 E Main (See side lines)

**CHIORINI ANDREW** (Bohemian Club) 18 S Calif

Chipman Francis b 120 W Park

— John C eng b 120 W Park

— Mary M (wid Wm) h 120 W Park

Chiros Jas lab r 428 S El Dorado

Chisholm Andrew tallymn Simpson-G Lbr Co

Continued—

— Ella I stngr Holt's h 213 W Anderson

— J Oscar brtnr b 1400 E Weber

— Stevenson F messr b 213 W Anderson

Chittenden Anna asst Stkn Coffee Club

**CHONG HING CO** Chinese Mdse and Dry Goods 11 E Washn

Choquette Laura (wid Wm) housekpr 535 E Washn

— Ray expmn S P Depot h 1624 S Stanislaus

Chosson Justin N chef Hotel Stkn h 628 N Sutter

Chow Juany Chinese herbs 118 S San Joaquin

Chrisman Chas F framemkr Gage Co h 928 S Calif

— Wm S b 928 S Calif

Christ see also Crist

Christ Chas H furn mfr 1432 E Weber

— Fred tmstr h 1444 E Weber

— Harry (Darkatos & Christ) r 42 E Main

— Irene L clk L Sapiro b 1432 E Weber

Christensen Agnes H stngr b 812 E Miner

— Amelia K opr P T & T Co b 812 E Miner

— A linemn Gas Co r 30 N Calif

— Chris firemn b 1557 S Hunter

— Esther waiter b 25 E Lindsay

— Jas M baker Gravem-I Bak Co b 812 E Miner

— Katherine (wid Christian) h 812 E Miner

— Lewis C painter b 812 E Miner

— Martin carp r 101 S Hunter

— Mrs Martha h 41 N Hunter

— Martha (wid Bernhardt) h 25 E Lindsay

Christesen Clara T stngr Eastman-G Co b 553 W Maple

— Mrs Sophie h 553 W Maple

Christian Science Free Reading Room Mrs Sarah Corning libr 35 Hale bldg

Christianberry Arthur draftsman A L Phillips b 427 N El Dorado

Christianson Mrs Mary dom 825 N Commerce

Christie Fred C carp h 1764 S Stanislaus

Christini Georgie mangler Home Lndy

**Stockton Record.**

PRINTED THIS BOOK

**HERBERT E. WILLIAMSON**  
MONEY, REAL ESTATE, INSURANCE AND NOTARY  
PHONE 1486 17 S. SAN JOAQUIN STREET



# STOCKTON SAVINGS AND LOAN SOCIETY BANK

4% Interest on Savings Deposits, Payable Semi-Annually, Free of Taxes  
 Capital Paid, \$500,000. Reserve and Undivided Profits, \$200,000. Safe Deposit Boxes

1913 STOCKTON CITY DIRECTORY 53

Christman Fred J lab h 1304 E Oak  
 Chryst Wm F h 239 E Vine  
 Church Esther S tchr Jackson Sch b 1325 S San Joaquin  
 — Ezra driver Stkn Lndy h 316 E Clay  
 — Laura A h 1322 S Hunter  
 — Milo M h 1325 S San Joaquin  
 — of the Nazarene (Rev C O Bancroft) Miner cor Stanislaus  
 — of the United Brethren in Christ (Rev L S Woodruff) 135 S Stanislaus  
 Churchill Charlotte B folder The Record b 828 E Weber  
 — Mrs Lena h 428 W Washn  
 — Wm eng r 11 E Main  
 — Wm G indywr b 428 W Washn  
 Churkos Jas pool 9 S El Dorado  
 Ciapessoni Victoria dom 1344 N El Dorado  
 Ciari Louis N (The Printery) b 1214 S Grant  
 — Peter bldg contr h 1214 S Grant  
 — Peter J lathehd Holt's b 1214 S Grant  
 Ciccotterro Cristine lab h 406 W Washn  
 Cicinato Michael barber h 136 S Madison  
 — Michael D sticker Sunset Carriage Fety b 136 S Madison  
 — Vernon J appr Geiger I Wks b 136 S Madison  
 Ciero Risero lab Stkn I Wks  
 Clint Tony lab Stkn I Wks  
**CITIZENS INS CO** Gianelli & Rice  
 Agts 45 N Sutter  
**CITIZENS INVESTMENT CO** J E Crump Pres E H McGowen Sec 32 N Sutter  
**CITY ADJUSTMENT CO** (R H Dodd) Collections Anywhere 25-6 Hale Bldg (See bottom end)  
 — Board of Education A S Williams sec High School  
**CITY DIRECTORY** (Polk-Husted Directory Co) A A Anderson Supt P O Box 687 Sacramento  
 — Jail 301 E Channel  
**CITY OF NEW YORK INS CO**  
 Grunsky-Dohrmann Co Agts 406 E Market  
**CITY OFFICERS—**  
 Assessor J P Campbell Stkn annex  
 Attorney De Witt Clary 28 F & M Bank bldg

Continued—  
 Auditor D J Matthews Stkn annex  
 Clerk L F Kuhn Stkn annex  
 Commissioners R R Reibenstein Mayor F A Kenyon D J O'Keefe Geo Sievers D J Matthews Stkn annex  
 Electrical Inspector W A Murphy Stkn annex  
 Engineer W G Hunter Stkn annex  
 Fruit Inspector L E Happell Stkn annex  
 Harbormaster Henry Lieginger Jr Weber nr Commerce  
 Health Officer Hudson Smythe 306 Sav & Loan bldg  
 Justice Otto Von Detten Court House  
 Plumbing Inspector D G Bambauer Stkn annex  
 Prosecuting Attorney W N Rutherford Court House  
 Supt of Schools A S Williams High School  
 Supt of Streets G W Langford Stkn annex  
 Tax Collector J P Campbell Stkn annex  
 Treasurer Geo Sievers Stkn annex  
 City Police Dept F B Briare Chf Court House  
 — Pound D Sanguinetti poundmaster Taylor nr Lincoln  
 — Street Dept G W Langford supt Stkn annex  
 — Transfer Co (J H Daugherty) 5 N Sutter  
 Claiborne Marion F (wid Gilbert) pres Austin Bros h 415 W Park  
 Clancy Margaret maid r 241 N Hunter  
 — Patrick flagmn S P Co b 46 S Aurora  
 — Roy L clk Santa Fe h 548 N Calif  
 Clanton Jas I painter h 424 Monterey  
 Clark Amy tailor The Dresser b 1221 N Lincoln  
 — Anita shaker New Method Lndy  
 — Arthur B eng h 338 W Taylor  
 — Asa M sec Stkn Guaranty Title Co b F P Clark  
 — Bert clk Austin's b 412 E Vine  
 — Chauncy towermn S P Co

HEART OF

South San Joaquin and Oakdale Irrigation Districts

# ESCALON

Alfalfa and Fruit Lands. Fire and Life Insurance

SEE

**Andrew Kern**

Room 5 Escalon Bank Bldg.

**Sewing Machines**  
**McNEIL & CO., 626-30 E. Main**

# ROBERT POWELL

**CONTRACTOR and BUILDER**

PHONE 2618 R  
 RES. PHONE 1298

PLANING MILL 945 E. LINDSAY, COR. SACRAMENTO



# GUARD SHEET METAL WORKS

CORNICE  
SKYLIGHTS  
HEATING  
VENTILATING  
TIN ROOFING  
AUTO  
SHEET-METAL  
WORK

222 E. CHANNEL  
Phone 531

## STANDARD NEW HOME DOMESTIC Sewing Machines and Supplies



Parts and attachments for all machines, repairing and renting Round belting all sizes Goods mailed on receipt of price

**J. E. WOOD**  
1223 E. Weber Ave.  
Phones: 2583 L  
2583 J

# SUNSET DOOR AND SASH CO.

Doors, Windows, Moulding, Door and Window Screens  
MILL WORK OF ALL KIND  
Park Av. and Sacramento St. STOCKTON

54

POLK-HUSTED DIRECTORY CO'S

1918

### CLARK—

- Mrs Clara restaurant 242 E Taylor
- David H musician b 621 W Market
- Fred P med supt Stkn State Hosp h Hosp Grounds
- Geo A watchmn Holt's h 1125 S Aurora
- Geo M patrolmn Hannan Patrol h 417 E Walnut
- Georgie dom 107 S Hunter
- Gretchen M stngr Roberts & Clark b 645 W Poplar
- Harry brtnr r 215 E Market
- Harry dredgermn r 21½ N El Dorado
- Harry H h 1005 N Calif
- Harry S h 245 W Jefferson
- Henry A eng h 904 S Grant
- Homer salsn Stkn Implt Co b 35 N Aurora
- John carpetlyr F A Gummer h 1205 E Weber
- Mary (wid Asa) h 117 Sperry
- Patrick lab r 101 S Center
- Peter B sec foremn Santa Fe h 1029 S San Joaquin
- Rebecca (wid G W) b 108 Cedar
- Robt P towermn S P Co h 124 N Aurora

**CLARK'S SANATORIUM** J M Anderson Mgr R B Knight Attending Physician Center cor South Tel 311

— Thos B turner Roberts & Clark h 125 S Grant

— Walter E meats 1026 S Hunter  
**CLARK WM R** Pres Clark & Henery Construction Co r Hotel Clark

— Wm R tmstr h 412 E Anderson  
— Wm X (Roberts & Clark) h 645 W Poplar

& Henery Building 38 S Sutter  
**CLARK & HENERY CONSTRUCTION CO** W R Clark Pres K C Brueck V-Pres G P Henery Sec Gen Contractors and Asphalt Paving 60 Clark & Henery Bldg Tel 463 (See top lines and Contrs—Gen)

Clarke Fisher R phys 14 Phys bldg h 321 W Flora

— Fred M chf dispatcher S P Co b 346 E Lindsay

— Harry B clk Gas Co b 219 N Sutter

— Mabel R tchr Jefferson Sch b 321 W Flora

### Continued—

— Mrs Mae pres Philomatheon Club h 321 W Flora

— Reed M libr Co Law Library b 321 W Flora

— Willis P opr Maze Theatre r 345 Channel

Clary A Merrill surveyor b 137 W Vine

— De Witt (Clary & Louttit) b 137 W Vine

— Mary J (wid W H) h 137 W Vine

**CLARY & LOUITTIT** (De Witt Clary T S Louttit) Lawyers 242 E Main

Claurin A b St Joseph's Home

Clausen Albert C lab b 820 Channel

— Hannah J (wid J F) h 820 Channel

— John h 409 E Miner

— John A clk Sperry's b 820 Channel

— Nellie S clk Wilkes-P-K Co b 820 Channel

— Wm b 820 Channel

Clay Jacob S elec Elec & M Equip Co h 519 E Maple

— St M E Church (Rev J T C Smith) San Joaquin cor Clay

**CLAYES' NO-PERCENTAGE DRUG STORE** (S R Clayes)

Free Delivery Main cor Hunter Tel 921 (See top lines and p 4)

**CLAYES SAM R** (Clayes' No-Percentage Drug Store) h 104 W Oak

— Wm b 901 N El Dorado

Clayton Gilbert b 30 N Calif

— Guy F foremn P T & T Co h 30 N Calif

Cleary Nelson R linemn h 460 Fair Oaks

— Jos E clk W P Ry Co b 1030 S Calif

Clegg Jos carp r 232 N Hunter

— Mrs Mary A b 615 W Poplar

— Noel E grocer 525 S Sierra Nev

Cleinman Louis (Cleinman & Kaufman) h 235 S Commerce

— & Kaufman (Louis Cleinman Geo Kaufman) clothing 10 N El Dorado

Cleinmann Jacob clothing 9 N El Dorado h 1430 S Sutter

Cielli Jos (Stkn Window Cing Co) b 121 W Anderson

Clemens Robt M carmn C C T Co

— Stanley plasterer h 321 N Sierra Nev

## REAL ESTATE

# STOREY

305 E. WEBER Av. Phone 171



## INSURANCE

# TRIOLO

STOCKTON



**WILKES  
PEARSON  
KNUTZEN CO.**

**WHOLESALE  
RETAIL  
GROCCERS**  
705 E. WEBER  
PHONE 625  
FRESH ROASTED COFFEE FINE POULTRY

1913

STOCKTON CITY DIRECTORY

55

Continued—

— Wm B colr Pioneer Tamale Fcty  
b 414 S San Joaquin  
Clements Chas photgr Holt's r 122  
N Stanislaus  
Clemmensen Hans J brewer El D  
Brew Co h 1422 Roosevelt  
Clemons Clarence trucker h 531 N  
Grant  
Clerc Edw hostler b 120 E Sonora  
Cliberon Lily tchr High Sch b 1437  
E Oak  
— Thos W attdt State Hosp h 1437  
E Oak  
**CLIFFORD FRED J** Chf Clk to  
Div Supt S P Co h 645 N Calif  
— Hazel h 112 S El Dorado  
— John E autos 248 N San Joa-  
quin  
Clifton Albert brtndr h 829 E Main  
— Perry elec Elec & M Equip Co  
r 15 N Sutter  
Cline see also Klein  
Cline Ambrose E glass blower h  
26 W Lafayette  
— Earl E driver b 120 W Jackson  
— Ralph A eng b 120 W Jackson  
— Wm A lab h 319 S Stanislaus  
Clinton Alice maid 625 W Acacia  
Clisham Honora tel opr b 232 W  
Washn  
— John lab h 232 W Washn  
Clites Clifford V lab b 301 S Edi-  
son  
Close Harry W plumber E L Gne-  
kow h 144 E Anderson  
— Orlando H h 1441 N Commerce  
Clothier E A repr S P Co  
— Saml H carmn S E Ry h 1232 E  
Lafayette  
Clow Georgia stngr Stkn Realty  
Exch b 1143 N Calif  
— Jessie M bkpr Wallace Bros b  
1143 N Calif  
Cloudsley F Chas b 346 W Acacia  
— John U draftsman W King b 346  
W Acacia  
— Olive V clk Haas & Sons b 346  
W Acacia  
— Wm F libr Stkn Free Pub  
Library h 346 W Acacia  
Cloyd Saml L solr Met Life Ins Co  
h 1856 S Calif  
Co Michael lab r 202 Stanislaus  
Coale Harwell W ins 220 E Main  
h 603 W Acacia  
Coates Geo W mach Monarch Fndy  
Co h 330 S Pilgrim  
**COATES MRS GRACE S** Sec Stkn  
City Lady h 21 N Grant

Continued—

— Jas Y salsn Cutting & Co h 21  
N Grant  
— Stephen B h 729 E Miner  
Coats Chas lab r 19 N Center  
— Jas L dep colr U S Int Rev r  
227 E Lindsay  
Cobarrubias Angelo lab b 515 N  
Sacto  
— Apolinar lab b 515 N Sacto  
— Jose lab b 515 N Sacto  
— Polanida lab h 515 N Sacto  
Cobb Frank D mgr Hale Bros h  
430 N Sutter  
Cobe Louis lab r 11 E Main  
Coblentz Mayer ins 204 N Calif h  
428 N Calif  
Coblyn Alex S mach S P Co  
Coburn Frank N cigars 642 E Main  
h 730 E Weber  
Cocallas Chas hat clnr 107 1/2 E  
Main r 206 S San Joaquin  
— Geo btblk r 206 S San Joaquin  
Cocinos Gregory (Cortland House)  
h 535 E Main  
Cochella Francisco A grocer 139 S  
Center h 901 S Commerce  
Cochrane Michael P bkpr Rindge  
Land & Nav Co b 901 N El Do-  
rado  
Coe Perry J barber h 335 S Calif  
Coffelt Chas W gardener City  
Parks h 129 E Clay  
— Curtis F clk Dentoni's h 426 E  
Jefferson  
— I Newton clk Willard-M Co h  
1241 S American  
— John L eng r 7 S Center  
Coffi Luigi lab h 425 Pine  
Coffman see also Kaufman  
Coffman E A repr W P Ry b 46 S  
Aurora  
— John G h 835 N Lincoln  
— Louis J linemn Gas Co h 1326 E  
Washn  
Coger P Walter solr h 403 E Miner  
Cogshall John E lab b 1829 S  
Sutter  
— Lewis C tmstr b 1829 S Sutter  
— Lucy A (wid T J) h 1829 S  
Sutter  
— Thos H cook b 1829 S Sutter  
— Walter H musician h 1301 E  
Flora  
— Wm O cook h 640 E Lindsay  
Cogswell Jas C janitor St Joseph's  
Hosp  
Cohen Albert E pres The Sterling  
h 35 E North  
— A C trav salsn r Hotel Stkn

**WE CAN  
Collect  
YOUR  
Outstanding  
Accounts  
TRY  
US**  
Phone 986  
Ross  
Mercantile  
Agency  
208-9-10  
ELKS BLDG.

**What's  
Your  
Line?**  
  
If  
Your Card  
Were Here  
Everybody  
Would  
Know!!

**GALL & DONALDSON**  
Fireproof Storage Garage  
TIRES, REPAIRING AND SUPPLIES  
22-32 E. Miner Tel. 3685



# HOTEL DALE

MRS. E. E. COUNSELL, PROP.

EVERYTHING NEW AND ALL MODERN CONVENIENCES

PHONE: 2298

34 S. SAN JOAQUIN ST.

## RIVER EXPRESS CO.

DELIVER IN  
STOCKTON  
SAN  
FRANCISCO  
OAKLAND  
ALAMEDA  
BERKELEY  
SACRAMENTO  
NAPA

Stockton Office  
337 E. MARKET  
Tel. 2331

# CLARK & HENERY CONSTRUCTION CO.

CEMENT, CRUSHED ROCK AND CONTRACTORS' SUPPLIES

PHONE M. 463

CLARK & HENERY BLDG

STOCKTON

56

POLK-HUSTED DIRECTORY CO'S

1913

### COHEN—

- Davis S peddler h 260 Hazel
- J Jesse v-pres The Sterling b 35 E North
- Max clk I Belling b 327 N Sutter
- Cohenour Margaret A (wid J E) b 729 N Lincoln
- Cohn Abraham junk 130 S Center h 130 W Acacia
- Bros (Nathan and Lloyd) conf 505 E Main
- Jos b 1243 E Oak
- Julius capitalist h 513 E Fremont
- Lloyd (Cohn Bros) b 513 E Fremont
- Maurice peddler h 21 W Worth
- Maurice Jr farmer h 1555 S Hunter
- Nathan (Cohn Bros) b 513 E Fremont
- Saml S mining 33 S J Val Bank bldg h 1027 N Lincoln

- Cohoe Mrs Elsie b 427 E Poplar
- Coker Henry carp h 136 S Stanislaus
- Colberg Catherine (wid C A) b 638 N Pilgrim
- Chas A painter b 638 N Pilgrim
- Henry J eng Wm Colberg h 1208 E Lindsay

- COLBERG MOTOR BOATS** (Wm Colberg) Passengers and Express Freight 37 E Weber
- Wm (Colberg Motor Boats) h 638 N Pilgrim
- Colby Carroll E bkpr Hale's r 310 E Miner
- Coldani Chas peddler h 214 W Washn
- Dick lab h 1447 E South
- John lab b 214 W Washn
- Cole see also Kohle
- Cole Arthur B eng h 419 E Miner
- Chas h 646 W Willow
- Chas M watchmn h 1438 E Washn
- Chester K carmn h 1221 E Market
- Claude F carp r 146 S Calif
- Hilliard R bkpr Austin's b 1 E Acacia
- John waiter Arlington Cafeteria
- Lionel V lab b 439 Monterey
- Mrs Maggie dom 1005 N Commerce
- Mark foremn Holt's h 439 Monterey

### Continued—

- Martin painter r 429 N Hunter
- Mary (wid Wm) h 603 N Edison
- Morris W clk Sperry's b 603 N Edison
- Robt W bkpr F & M Bank b 603 N Edison
- Vada R opr P T & T Co b 130 N Union
- Vida L opr P T & T Co b 130 N Union
- Wm Co lab h 130 N Union
- Wm H bkpr Stkn Trans Co b 603 N Edison
- Coleman Arthur B driver h 428 S Stanislaus
- Elizabeth A bkpr F F Lam-bourn b 643 W Fremont
- Harriet A (wid J S) b 1122 N Center
- Helen (wid Jas) h 643 W Fremont
- Jas A pool 133 S Center h 1131 S Madison
- Mrs Jane b 420 S San Joaquin
- Jos W salsn b 730 W Poplar
- R H benchhd Holt's
- Winfield S eng Nat Ice & C S Co h 730 W Poplar
- Colestock De Witt b 307 E Poplar
- Logan A asst Albert Mallett h 307 E Poplar
- Coley-Craig Co (J A Coley (S F) J L Craig) real est 17 N Hunter
- Wallace lab b 43 W Sonora
- Colfer Frank mkr W H Schaffer
- Colhouer Harry D barber h 616 N Grant
- Collen Alice (wid Albert) clk The Sterling b 1020 N San Joaquin
- Harry clk h 1335 S Calif
- Collier Marguerite C tchr Weber Sch b 519 E Lindsay
- Richd molder Holt's b 46 S Aurora
- Collins A Gratz clk Aubry's h 636 E Miner
- Claude L tmstr h 825 N Sierra Nev
- Cyril J clk Samson's b 945 N Sutter
- Danl T lab b 113 E Clay
- Frank driver b 922 Channel
- Frank J press tndr Sperry's b 920 N Grant
- Fred lab b 935 E Oak
- Helen (wid Jeremiah) h 220 W Lafayette

**F. N. FOSTER** AUTO AND CARRIAGE PAINTER  
MONOGRAMS AND LETTERING A SPECIALTY  
27 W. CHANNEL TEL. 3680



# GEORGE HORNAGE

REAL ESTATE AND COLLECTIONS

CALL ON HIM FOR FIRE AND LIFE INSURANCE

TELEPHONE 2141

28 SOUTH CALIFORNIA STREET

1913

STOCKTON CITY DIRECTORY

57

Continued—

—Henry B porter St Joseph's Hosp  
—Henry C driver Holt's b 220 W Lafayette  
—Jas (The Victor) h 110 N Sutter  
—Jas F installment gds 302 S Calif  
—Jas T lab h 19 W Sonora  
—Jeremiah trucker b 327 E South  
—Jerome lab b 220 W Lafayette  
—John F clk Sperry's h 327 E South  
—John F Jr pressmn The Record b 327 E South  
—John H (Collins & McAllen) h 945 N Sutter  
—Nancy A (wid W J) b 114 W Washn  
—Neal driver b 922 Channel  
—Orrin H brtnr h 736 E Clay  
—Pearl opr P T & T Co b 114 W Washn  
—Thos wrapper McCormick Co b 116 W Main  
—Walter S cementwkr h 344 E Lafayette  
—Wm D eng W P Ry h 931 E Oak  
—& McAllen (J H Collins W D McAllen) cement contrs 1019 S Calif  
Colmer Edw E painter h 844 E Oak  
Colnon Mary A (wid E L) h 839 N Harrison  
Colombini Caterina cook r 226½ E Market  
Colombo Hotel Saml Sattui mgr 228 S Center  
Colonial The (P H Durkee) fur rms 345 N El Dorado  
**COLONIAL FIRE UNDERWRITERS** Doolittle & Co Agts 39 N Sutter  
—Theatre N L Walton mgr vaudeville and pictures 430 E Main  
Colt Hazel tchr b 1225 S San Joaquin  
—Wm P tinner 907 S San Joaquin h 1225 same  
Colthart Andrew M pumper S P Co h 647 W Vine  
—P Louis elec b 647 W Vine  
Colton Helen (wid Wm) b 665 Fair Oaks  
Columbia Dental Parlors (J E Davidson) 5 N Hunter  
Comaskey Frank P boilerwkr b 421 E Anderson  
—John L lab b 421 E Anderson

Continued—

—Peter lab h 421 E Anderson  
—Thos S stmr mate b 421 E Anderson  
Comber John eng h 217 W Fremont  
Combs Frank brtnr h 333 Channel  
Comfort Andrew J carrier R F D 7 h ark Steamboat Levee  
—Chas B rancher h 146 W Flora  
—Chas B Jr b 146 W Flora  
—Clyde C b 146 W Flora  
—Frank J mach Stkn I Wks h 135 W Fremont  
—Harold W b 135 W Fremont  
—Harriet A (wid Josiah) b 825 N Commerce  
—Wm J teaming contr h 1145 E Jefferson  
Commeford Alfred E (Commeford & Gnekow) h 3 Smith Apts  
—& Gnekow (A E Commeford R K Gnekow) elec 336 E Weber  
Commercial Hotel (Chas Tobson) 427 E Main  
**COMMERCIAL PRESS** (G O Rilmington A C McKellar F L Kokroski) 28 N Calif  
**COMMERCIAL UNION ASSURANCE CO LTD** Peters-Wolf Co Agts 37-9 E Channel  
**COMMERCIAL UNION INS CO** Doolittle & Co Agts 39 N Sutter  
—& Savings Bank John Raggio pres E F Harris cashr 320 E Main  
Commission Poultry & Supply Co A J Walker mgr 505 S Center  
Compere Albert tmstr h 207 Channel  
Compton Coy B eng E E Gross h ark  
**COMPTON HARRY T** Civil Engineer 242 E Main  
Comstock Chas W searcher S J Co Abs Co h 1305 E Weber  
—Earl W lab h ark Lindsay Levee  
Conchite Leland lab Holt's  
—Mrs Mary h 440 S Stanislaus  
—Mary nurse b 1245 E Lafayette  
—Paul C draper Holt's h 436 S Stanislaus  
—Peter B metalwkr Holt's h 1117 E Sonora  
Condell Alfred J soapmkr b 2045 S San Joaquin  
—Margaret b 27 W Lafayette  
Condict Anita stngr A L Levinsky b 105 W Rose

FARMERS & MERCHANTS

# BANK

Secure your Valuables from Loss by Theft or Fire.

**SAFE DEPOSIT BOXES \$2 to \$5 per year.**

Capital and Surplus \$750,000  
**244 E. MAIN**

TEL. 224

# UNION PLANING MILL

GENERAL MILL WORK  
JOBING  
HOUSE FINISH - OFFICE FIXTURES

SUTTER, Cor. LAFAYETTE

# STEPHAN VULCANIZING WORKS

**AGTS. AJAX TIRES**

5000-Mile Guarantee. Expert Tire Repairing  
125 E. MINER TEL. 239



# EFES

## GOODE & HUGHES

### REAL ESTATE

City and Country  
Property  
Fire, Life, and  
Auto Ins.

Notaries Public  
27 N. HUNTER  
Tel. 225

**You Can't Cover**  
BUYING PUBLIC without proper representation in your  
City Directory  
the World with a  
postage stamp, nor  
can you cover the



238-40 N. EL DORADO

# Campbell Auto Works

Repairing and Rebuilding Parts to Order  
General Machine Work E. P. Campbell, Prop.  
TEL. 866

Condit Ida E asst Pub Library b  
429 E Miner  
-- Jas H h 429 E Miner  
-- J Harvey buyer Dunbar-Hansen  
Co h 1220 N Van Buren  
Condito Baptiste lab h 1435 E  
Scotts  
Condon Chas b 16 W Lafayette  
Condos Peter porter r 428 S El  
Dorado  
Condrey Edw E clk W F & Co  
Exp h 21 Wolf bldg  
-- Mrs Emma h 21 Wolf bldg  
Condroy Villiam phys 6 Calif Apts  
Condy Amos S lab h 424 E Walnut  
-- Bessie nurse St Joseph's Hosp  
-- Edw B optician Haas & Sons  
leader Stkn Union Band h 820  
N Madison  
-- Elizabeth H (wid Richd) sec  
Assoc Charities h 328 N Sutter  
-- Fred C carp h 527 N Pilgrim  
-- Fred C Jr real est h 501 N Pil-  
grim  
-- G Howard clk b 820 N Madison  
-- Herbert J cbtmkr Totten & B  
h 819 E Miner  
-- Jas H carp h 427 Chestnut  
-- J Arthur carp h 401 Ellis  
Cone T E h 10 McLaughlin Apts  
Coney Wm H mkr G R Scott  
Confer Eli bricklyr r 319 N Stan-  
islaus  
-- Geo cementwkr b 322 N Sierra  
Nev  
-- Jos F blksmith Holt's  
-- Roy F clk Cal F C Assn h 1415  
E Sonora  
-- Wm J h 322 N Sierra Nev  
Congdon Edw P mail contr P O h  
415 E Washn  
Conklin Chester W real est h 715  
W Acacia  
-- Edw carp b Russ House  
-- Fred L miller Sperry's h 325 E  
Church  
-- Jas E grinder Sperry's h 321 E  
Church  
-- R Harry lino opr The Mail h  
1269 N Pilgrim  
Conley Mrs Annie cook r 236 S San  
Joaquin  
Conneau A Ernest pres Chamber-  
lain's h 812 N Sutter  
**CONNECTICUT INS CO** Grunsky  
Dietrich & Leistner Agts 26 S  
San Joaquin  
Connell Abraham lab h 220 W  
Washn  
-- C lab r 33 N Center

Continued--  
-- Hugh bldg contr h 537 W Flora  
-- Jas S bldg contr h 128 E Flora  
-- John baker b 220 W Washn  
-- John watchmn Harris Mfg Co  
-- John B lab h 214 N Aurora  
Connelly Michael D coremkr Stkn  
I Wks h 1432 Channel  
Connor Mrs Josephine h 4 Giese  
bldg  
Conniff Delia maid 30 E Acacia  
Connolly Margaret attdt Clark's  
Sanatorium  
-- Philip plumber E L Gnekow b  
526 N Calif  
-- Robt E city ed The Mail h 737  
N Harrison  
**CONNOLLY THOMAS E** Cashr  
Stkn Sav & Loan Soc h 214 E  
Flora  
Connor see also O'Connor  
Connor Anne stngr J A Stewart b  
29 S Sierra Nev  
-- Frank H appr Geiger I Wks b  
29 S Sierra Nev  
-- Geo D lab h 721 S Monroe  
-- Geo L r 405 N Hunter  
-- Hugh h 29 S Sierra Nev  
-- Thos J mach Geiger I Wks b  
29 S Sierra Nev  
Connors John lab r 19 N Center  
Conrad Geo A h 1107 N San Joa-  
quin  
Conrady Dorothy (wid C A) h 1319  
E Weber  
Conroy Fred A lab h 1419 E Washn  
Constitution Park Union cor Lind-  
say  
Conti Lawrence scavenger h 121 W  
Anderson  
**CONTINENTAL CASUALTY CO**  
Peters-Wolf Co Agts 37-9 E  
Channel  
Contipelli D lab b 304 S Center  
Contreras Isaac P harnessmkr h  
505 W Market  
Convers Alfred R earmn S E Ry  
h 525 E Maple  
Conway Frank W clk Fuller & Co  
h 1321 Channel  
-- Mrs Martha h 147 S American  
-- Michael (Thorpe & Conway) h  
345 S San Joaquin  
Cook see also Koch  
Cook Algia L mach Holt's b 224  
E Church  
-- Mrs Anna B see Philomatheon  
Club h 211 E Poplar  
-- Arthur H stair bldr Roberts &  
Clark h 211 E Poplar

*W. J. Moran*

**FURNITURE  
CARPETS**

**THE STORE THAT SAVES YOU MONEY**  
410-18 E. MAIN ST. TEL. 2182



# GRUNSKY- REAL ESTATE INSURANCE TEL. 113 DOHRMANN CO.

1913

STOCKTON CITY DIRECTORY

59

Continued—

— Aug F carp r 7 S Center  
 — Benning P reporter The Mail r 34 S San Joaquin  
 — Carson C mgr Rindge Land & Nav Co b 1710 N El Dorado  
 — Clara asst Arlington Cafeteria b 436 Mariposa  
 — Clarence D mach Samson's b 424 E Church  
 — Clarence E dep Co Recorder h 2004 E Market  
 — Esther N (wid Wm) h 118 S American  
 — John W lab b 436 Monterey  
 — Leslie lab r 136 S Sutter  
 — Lester ballplayer r 424 E Miner  
 — Lewis H h 436 Mariposa  
 — Mary (wid Hiram) b 335 S Madison  
 — Mrs Mary h 424 E Church  
 — Walter lab r 205 N Hunter  
 — Wm E painter h 320 E Magnolia  
 — W Harry tmstr h 919 S Stanislaus  
 — W W painter r 41 N Hunter  
 Cookney Theo J lodge organizer r 315 E Market  
 Cookson Walter M b 1021 N Calif Corner Hotel (Jos Pereira) 701 S Center  
 Cooley Edw D (Western Auto & Mach Wks) h 839 Stockton  
 — Edw L neuropath 81 San Joaquin bldg  
 Coolures Peter (Coolures & Co) h 620 E Washn  
 — & Co (Peter Coolures D Defterios) restaurant 40 S El Dorado  
 Cooney Alice A dom b 813 E Main  
 — Edw driver h 827 E Main  
 — Edw M draftsman R P Morrell b 604 N Hunter  
 — Elizabeth E (wid M E) h 604 N Hunter  
 — Frank E driver b 604 N Hunter  
 — Geo M mach Samson's b 1046 E Flora  
 — Jesse W driver b 813 E Main  
 — Jos M clk C E Pike b 604 N Hunter  
 — Mary F clk Levy's b 604 N Hunter  
 — Roy P tmstr b 604 N Hunter  
 — Vincent H elec b 604 N Hunter  
 — Wm E tmstr h 813 E Main  
 — Wm M ctr Wm Eickhoff b 604 N Hunter

Coons David foremn W P Ry h 726 N Sacto  
 Cooper Alice fur rms 248 W Main  
 — Benj F mgr McCabe h 739 E Lindsay  
 — David h 637 N Grant  
 — Edw L btblk 7 S Sutter h 12 Merchant  
 — Jesse L btblk b 630 E Lafayette  
 — John carp b 248 W Main  
 — Mrs Maria attdt State Hosp  
 — Mrs May maid Hotel Stkn r 315 E Market  
 — Perry A lab h 1404 E Park  
 — Richd butcher McCormick Co b 425 W Market  
 — Robt A h 507 W Worth  
 — Roy A btblk b 630 E Lafayette  
 — Saml W r 430 E Market  
 — T P archt r 640 E Main  
 Coovert Richd E clk Rossi Bros b 5 E Park  
 Cope J Ray firemn W P Ry Co h 811 E Miner  
 Copeland J H lab Wagner Meat Co  
 Copello Jennie clk Levy's b 846 E Washn  
 — Nicholas grocer and saloon 848 E Washn h 846 same  
 Copenhagen Mrs Alice maid Hotel Dale h 726 E Sonora  
**COPESTAKE FREDK A Lawyer**  
 501-2 Savings & Loan Bldg h 637 N Calif  
 Coppel M John clk F A Gummer h 427 Hawthorne  
 Copple Jas clk r 34 S Commerce  
 Corato Jos expmn Hunter cor Main h 437 N Hunter  
 Corbett Alex H pres Littlefield-Corbett Co h 204 W Vine  
 Corbin Geo G clk W F & Co Exp b 134 N Sierra Nev  
 Corcoran Wm M tmstr b 1218 E Scotts  
 Corkins Claude R chauffeur h 327 W Worth  
 Cornelison Frank L opr S P Co r 922 E Main  
 Cornelius Jas (X L Wet Wash Lndy) h 1827 S Calif  
 — Tony waiter r 417 N San Joaquin  
 Corning Fred B ship carp h 1005 W Flora  
 — Mrs Sarah libr Christian Science Free Reading Room h 1005 W Flora

A. L.  
BRANCH  
CO.

**C  
O  
A  
L**

WOOD, HAY, FEED,  
CEMENT, SAND,  
GRAVEL  
330 N. CALIF.  
Phone 2454

Stockton  
Sheet  
Metal  
Works

All Kinds of  
Tin,  
Copper,  
AND  
Galvanized  
Iron Work

37  
N. American St.

PHONE 354

327 E. WEBER AVE

TELEPHONE 535

PHOTO  
STOCKTON ENGRAVING COMPANY



# RIPON

## SOUTH SAN JOAQUIN

# Lands

NONE BETTER

## South & Smethers

LIFE, FIRE, ACCIDENT, AUTO

# Insurance

PHONE 17

# RIPON

Light or Heavy  
**WAGONS  
AND  
BUGGIES**  
Made to Order

All Kinds of  
Repair Work  
and General  
Blacksmithing

# E. E. Tremain

634-40

E. MARKET

PHONE 1567

# San Joaquin Valley Building & Loan Association

A. M. NOBLE, SEC.

LOANS MADE HOME BUILDERS ON INSTALLMENT PLAN

INTEREST ON SAVINGS DEPOSITS

15 S. HUNTER

STOCKTON

60

POLK-HUSTED DIRECTORY CO'S

1913

Cornwall Anna (wid Arthur) h 645 N San Joaquin  
 — Whitney stmr capt h 645 N San Joaquin  
 Cornwall Anita nurse St Joseph's Hosp b 1611 S Hunter  
 — Chas W well borer h 1611 S Hunter  
 — Maude tchr b 1611 S Hunter  
 Corona Benj hostler h 117 Channel  
 — Bruna P hostler h 241 N Hunter  
 — Giacomo lab r 123 S Monroe  
 — John b 821 N American  
 — Mrs Lida asst Boston Coffee House r 106 E Main  
 Corpening Claude mach Stkn I Wks b 146 E South  
 — Edith M clk Aubry's r 146 E South  
 — Mrs Florence G milliner The Wonder b 1237 E Lafayette  
 — Fred plumber b 146 E South  
 — Grover C mach b 146 E South  
 — Myra E (wid F P) h 146 E South  
 Corporation Yard S F D 26 S Hunter  
 Corr Clarence G ctr E W Douglas r 122 S Calif  
 — Leroy A clk Holt's h 718 E Sonora  
 Corradini Ernestine mangler Home Lndy b 26 W Main  
 — Louise (wid Giovanni) (Cavour Hotel) h 322 S Union  
 Corren Abraham M clk I Belling h 223 E Worth  
 — Manuel 2d hd gds 148 S San Joaquin h 35 E Jefferson  
 Corrigan John W cond W P Ry h 1207 E Weber  
 Corringer John track walker W P Ry h 1035 E Flora  
 Corse Wm lab r 33 N Center  
 Cortez John porter h 17 E Worth  
 Cortland House (G Coccinos M Convaris) 535 E Main  
 Cosentino Giuseppe btblk 207 E Weber r 208 E Church  
 Cosgrove Frank lab b 646 S Aurora  
 — Katie T (wid Michael) h 646 S Aurora  
 Costa Adele shaker New Method Lndy b 118 S Monroe  
 — Aug G driver h 319 S Madison  
 — David porter h 118 S Monroe  
 — Danl V messr b 319 S Madison  
 — Michael lab b 231 S El Dorado

Continued—

— Primo lab b 1037 S Center  
 Costello Chas sorter Sperry's  
 — Elmo W mach Samson's b 640 E Church  
 — Peter sorter Sperry's  
 Coster Frank r 547 E Miner  
 Cotich Michael steward Yosemite Club  
 Cotter Ernest A brkmn W P Ry h 1134 N Sierra Nev  
 — Raymond clk The Wave h 612 W Park  
 Cottle Chesley E plumber Brandt Bros h 2314 N Calif  
 Cotton Geo painter r 19 N Center  
 — Fanny M smstrs h 1435 E Park  
 Cottrell L J attdt State Hosp  
 Couch Wm A tallymn h 1131 E Lafayette  
 — W A tallymn S J Lbr Co  
 Coughlan Timothy P b 11½ S El Dorado  
 Coughtry Perry H carmn S E Ry h R F D 2 Bx 61

**COUNSELL MRS EMILY E** (Hotel Dale) h 34 S San Joaquin (See side lines)

— Henry W h 24 S San Joaquin  
 County Court House Main cor San Joaquin  
 — Detention Home 812 N Van Buren  
 — Hospital French Camp  
 — Jail 301 Channel  
 — Law Library R M Clarke libz Court House

### COUNTY OFFICERS—

Assessor J W Moore Court House  
 Board of Supervisors E E Tretheway 1st Dist chairman A H Wright 2d Dist G M French 3d Dist C L Newton (Wood-bridge) 4th Dist J T Ansbro (Banta) 5th Dist Court House  
 Clerk E D Graham Court House  
 Coroner B C Wallace 135 N Stanislaus  
 District Attorney E P Foltz Court House  
 Horticultural Commissioner Wm Garden Court House  
 Humane Officer J H Owen Court House  
 Probation Officer C A Taylor Court House  
 Purchasing Agent W Y Tretheway Court House  
 Recorder and Auditor J D Maxey Court House

# HOTEL ROCKEFELLER

J. T. MITCHEN, PROP

HOT WATER

STEAM HEAT

STRICTLY MODERN

PHONE IN EVERY ROOM

PHONE 1034

232 E. MARKET AND 111 S. SAN JOAQUIN



# CLAYES' NO-PERCENTAGE DRUG STORE.....

COR. MAIN  
and HUNTER  
Phone Main 921  
Goods Delivered

1913

STOCKTON CITY DIRECTORY

61

Continued—

Sheriff W H Riecks Court House  
Supt of Schools John Anderson  
Court House  
Surveyor F E Quail Court House  
Treasurer and Tax Collector W  
C Neumiller Court House  
Court House Main cor San Joa-  
quin

**COURT HOUSE EXCHANGE**  
(Stauffer & Goldsworthy) Sa-  
loon 226 E Main

**COURT HOUSE RESTAURANT &  
OYSTER GROTTO** (Nicholas  
Rakos) 39 N Hunter

— Wm E (Black & Court) h 929 N  
Ophir

Couturier Nicholas J barber 130 N  
Calif r 640 E Main  
— Percy N mach h 1401½ S San  
Joaquin

Convaris Milton (Cortland House)  
h 535 E Main

Covalt C C lab b 1308 E Hazelton  
— Jeremiah L lab h 1308 E Hazel-  
ton

Covault Guy T (Covault & Wright)  
h 342 S Calif

— Mrs Marie E fur rms 417 N San  
Joaquin

**COVAULT & WRIGHT** (G T Co-  
vault O E Wright) Saloon 211  
E Weber

Covell Lester F clk Stkn Seed Co  
b 307 W Poplar

— Nellie L b 307 W Poplar

— Raymond E appr The Record b  
307 W Poplar

— Wright T (Paddock-Covell Co)  
(Stockton Seed Co) h 307 W  
Poplar

Covert Geo L mgr X L W W Lndy  
h 812 E Weber

Covey Guy eng b 1448 E Poplar

— Mildred stngr Sunset D & S Co  
b 2209 N Calif

— Ralph E dep Sheriff h 748 E  
Church

Cowan Frank h 603 N San Joa-  
quin

— Frank S sec El Dorado Meat Co  
h 11 E Flora

Cowden Nelson J mach Holt's h  
903 S American

Cowell Adelbert M stonemason h  
319 N Stanislaus

— Arthur W brick contr h 1231 N  
Sutter

— A Ernest brklyr h 618 E Miner

Continued—

— Benj F dep supt Met Life Ins  
Co b 901 N El Dorado

— Frederic C carp h 1333 E Poplar

— Fredk W carp h 905 N Sierra  
Nev

— Geo H asst cashr Holt's b 319 N  
Stanislaus

— Lorain (wid H W) h 708 E  
Miner

— Mrs Minnie canvasser h 706 E  
Weber

— Myron brklyr n 1139 N Edison  
Cowen Harold L (Cowen & Sons)  
r 146 Fair Oaks

— Jay P (Cowen & Sons) h 435  
Fair Oaks

— Ralph E (Cowen & Sons) b 435  
Fair Oaks

— Raymond A (Cowen & Sons) b  
435 Fair Oaks

— & Sons (J P, H L, R A and R  
E) bakers 146 Fair Oaks

Cowgill Bernard T salsn h 1330 E  
Lafayette

Cowley Geo carp h 748 E Sonora

Cox Bernard driver J G Strohm-  
eier

— Fred dental lab 72 Phys bldg  
h 525 Hawthorne

— Geo E eng McCormick Co h  
1405 E Flora

— John lab r 33 N Center

— John C lab h 227 Hampton

— Wm repr Hansel & Ortman h  
1235 S San Joaquin

Coy May C bkpr S F Phelan b 143  
W Jefferson

— Thos tmstr h 143 W Jefferson

— Thos J Jr clk Joe Gianelli Co  
h 33 W Jefferson

**COYLE EDW C** (Gianelli & Rice)  
r 428 E Sonora

Cozza Frank hlpr Totten & B

Crabb Jos S tmstr h 514 E Washn

Craddock Jas lab b 2222 E Main

— John driver h 319 N Ophir

Craher Sarah J (wid Manley) b  
1221 N Calif

Craig Borida F nurse St Joseph's  
Hosp

— Candy Co C J Craig mgr 221 S  
Sierra Nev

— Cecil maid 418 N Sutter

— Clifford J mgr Craig Candy Co  
b 221 S Sierra Nev

— John H police h 221 S Sierra  
Nev

**MEYER, MCGOWEN & CO.**  
REAL ESTATE  
INSURANCE  
32 N. SUTTER ST.  
PHONE 889

IF YOU READ THE  
**Stockton Record**  
YOU GET THE NEWS

**REO AUTOMOBILES**

REO PACIFIC CO. OF S. F.

STOCKTON BRANCH, E. S. LOGAN, MGR.  
246 N. EL DORADO ST.







**M.**  
**Delacruz**  
**Coopersmith**  
**AUTO**  
**Radiator**  
**AND**  
**COOKING**  
**UTENSIL**  
**REPAIRING**  
**20 N. Stanislaus**  
**Tel. Stockton 1010**

**Artificial**  
**Stone**  
**Mnfrs.**

**CEMENT**  
**BUILDING**  
**BLOCKS**  
**COPINGS**  
**STEPS**  
**SEWER PIPE**  
**TILE**

**Stockton**  
**Artificial**  
**Stone Co.**  
**Cor. Grant and Main**  
**Streets**

**GRUNSKY**

**Rentals**  
**Farm Lands**

**DIETRICH &**

**Real Estate**  
**Gen. Ins.**

**LEISTNER**

**26 S. SAN JOAQUIN**

62

POLK-HUSTED DIRECTORY CO'S

1913

**CRAIG—**

— Judson L (Coley-Craig Co) h  
211 E Vine  
— Oliver H blksmith T R Stribley  
h 2044 E Hazelton  
— Walter R salsn Craig Candy Co  
b 221 S Sierra Nev  
Cramblitt Frank A cashr 1st Nat  
Bk h 1525 N El Dorado  
— Harry U clk Holt's b 223 S  
Ophir  
— Sara (wid C A) h 223 S Ophir  
Cramer Allie C carmn C C T Co  
h 328 E Magnolia  
— Edw E (Woodhull & Cramer)  
h 1421 N Commerce  
— Erastus C grocer 130 N Hunter  
h 403 S Calif  
— Mrs E May r 841 N Center  
Crandall Chester brtnr Imperial  
Hotel  
— Fred C eng r 137 S Commerce  
— Sarah E (wid Wm) h 19 S Stan-  
islaus  
Crandell Jas S clk Eastman-G Co  
h 423 Mendocino  
Crane Chas L carp h 548 W Mag-  
nolia  
— Clay mach Holt's h 25 S Ophir  
— Clifford T irector Holt's h 530  
N American  
— Dolpha A clk Mrs B Rumsey b  
25 S Ophir  
— Dorothy M smstrs Mrs Wahl  
Brown b 530 N American  
— Edwin W mach b 939 S El Do-  
rado  
— Eugene J eng r 939 S El Do-  
rado  
— Gay E driver b 25 S Ophir  
— Geo E pres G E Crane Co h  
445 W Acacia  
— Geo E Co G E Crane pres E G  
Hall sec real est 30 S San Joa-  
quin  
**CRANE H STANLEY** Lawyer 242  
E Main h 1038 N Commerce  
— John porter Haley & Kurz  
— Richd C shingler h 608 6th  
— Ruth smstrs Bennett's b 25 S  
Ophir  
— Saml M machhd h 522 E  
Sonora  
— Violetta (wid D S) b 24 E Vine  
Cranna Stetson H clk r 315 E  
Market  
Cranston Ivan R cond W P Ry h  
1123 E Park  
Crase Clarence E salsn Standard  
Oil Co h 1521 E Miner

Crasimo Tealdi lab h 338 W Oak  
— Tony lab b 338 W Oak  
Craven Alice T (wid John) h 1220  
S Sutter  
— Irene C polisher New Method  
Lndy b 1220 S Sutter  
— Isabelle C shaker New Method  
Lndy b 1220 S Sutter  
— Katherine E nurse b 1728 S San  
Joaquin  
— Mrs Nellie ftr Levy's b 1121 S  
Calif  
Craver Cyrus B carp b 126 Eugene  
— J Edw bicycles 208 N Calif  
— Phoebe (wid Jacob) h 126  
Eugene  
Cravero G B lab Holt's  
Craviotto John V phys 111 S San  
Joaquin h 1434 N Monroe  
Crawford Annie J nurse b 1728 E  
Market  
— Carrol clk Smith & L b 637 W  
Market  
— Edw barber h 1123 E Sonora  
— Ernest R mach Samson's h 113  
S Lincoln  
— Frank H clk J S Silva & Co b  
104 Fair Oaks  
— Geo N sawyer h 1549 S Ameri-  
can  
— John cementwkr h 2525 E  
Weber  
— Kate G (wid D L) h 1109 E  
Miner  
— Mrs Myrtle r 341 S Sutter  
— Oliver E ice cream cone mfr  
104 Fair Oaks  
— Oliver W h 1728 E Market  
— Thos J pile driver h 637 W  
Market  
— Thos J Jr ironwkr b 637 W  
Market  
— Thos L lab h 1926 S San Joa-  
quin  
— Wm lab h 425 W Market  
Creegan Theresa (wid I L) h 231  
S Stanislaus  
Cremier Jos A marker Exclusive  
Lndy b 46 S Aurora  
Crews Roy barnmn h 117 1/2 E Clay  
Crigler Owen L lab h 533 Pine  
Criner Mrs Jennie r 412 S Center  
Crisp Edna B clk b 118 N Pil-  
grim  
— Wm E clk P O h 118 N Pilgrim  
Crist Jay D trav salsn Hobbs-P Co  
h 714 N Hunter  
Cristman Wm F clk b 1304 E Oak  
Cristofori Enrico lab r 302 S El  
Dorado

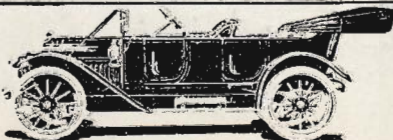

337 E LAFAYETTE

**LEHMANN AUTO CO.**

H. C. LEHMANN, Prop.  
**EXPERT AUTO REPAIRING**  
**Agency WARREN MOTOR CARS**





# San Joaquin Valley Macaroni Factory

## MACARONI--VERMICELLI--SPAGHETTI

### FANCY PASTE

Look for the Bear 13-15 W. MARKET F. VOLTOLINI PHONE MAIN 352

1913 STOCKTON CITY DIRECTORY 63

Crittenden Annie (wid L C) b 147 W Jefferson  
 Croak W J linemn Gas Co  
 Crocker Albert H carmn S E Ry h 615 N American  
 Crockett Jas L lab b 2260 E Weber  
 Croghan Geo F h 232 E Anderson  
 Crona Benj hostler Jas Hamilton  
 Cronin Timothy J carp h 836 N Hunter  
 Crosby Evelyn nurse Dameron Hosp  
 — J F driver Blake Trans Co  
 — Minnie H (wid M J) h 221 W Jackson  
 Cross Arlo B b 1036 N Van Buren  
 — Edw P wringer Wet Wash Imp Lndy b 528 E Church  
 — Elmer clk Yosemite Club  
 — F Oscar driver Holt's h 625 7th  
 — Geo H (X L W W Lndy) h 745 E Hazelton  
 — Harry N phys 313 Elks bldg h 330 W Magnolia  
 — Herbert eng Stkn Ice & C S Co h 614 E Anderson  
 — Julia E (wid P S) h 528 E Church  
 — La Rue A bkpr Brandt Bros h 821 N Lincoln  
 — Le Roy dredgermn b 435 Mariposa  
 — Lester E phys 313 Elks bldg h 207 W Acacia  
 — Lyle dredgermn b 435 Mariposa  
 — Reverda L clk P O b 320 N Hunter  
 — Richd M driver b 528 E Churen  
 Crossley Eli cook r 16 E Weber  
 Crosslin Andrew E barber h 4 McLaughlin Apts  
 Crossman Emma dom 17 E Oak  
 Crosswell J lab r 33 N Center  
 Crothers Minerva I (wid Jas) h 345 W Fremont  
 Crow see also Kroh  
 Crow Herbert M lighting fixtures 733 Channel  
 — John h 2260 E Lafayette  
 — Minerva A (wid J A) h 930 N Sutter  
 Crowell Alfred L h 728 N San Joaquin  
 — Timothy J painter h 516 S San Joaquin  
 Crowley Margaret porter State Hosp  
 — Michael driver Wagner Meat Co b 203 W Jackson

Continued—  
 — Wm B mdse mgr Hale Bros h 318 E Poplar  
 Crown Mills (Sperry Flour Co) Weber cor Edison  
 Crum see also Krumb  
 Crum Catherine (wid Wesley) b 28 W Flora  
 — Fred K trav salsn Hickinbotham Bros h 1112 S Calif  
 Crumley John W lab h 817 N Hunter  
 Crummev Donald M switchmnn Santa Fe  
 Crump J Edw v-pres Union Safe Deposit Bk h 802 W Poplar  
 — Lial M cond S E Ry  
 Cruse see also Kruse  
 Cruse Edwin T foremn Blanchard-G Co b 333 S Pilgrim  
 — H R h D Alden Apts  
 — Mrs Leona R h 820 S Sierra Nev  
 — Raymond M driver b 820 S Sierra Nev  
 Cruz Alex baker Gravem-I Bak Co b 221 N Grant  
 — D Frances tchr b 221 N Grant  
 — Louis A h 221 N Grant  
 Cuddy Wm J cond C C T Co h 323 N American  
 Culkin Elizabeth (wid Danl) h 822 E Park  
 — Henry L watchmn b 822 E Park  
 — Jas J painter b 822 E Park  
 Cullums Ada F (wid C H) n 944 E Oak  
 — Chas H J sec Harris Mfg Co h 1137 N Ophir  
 — Frank C molder Stkn I Wks h 822 N Ophir  
 Culp Saml H attdt State Hosp  
 Culver Gilbert C foremn Holt's h 420 S Ophir  
 — Mabel H stngr G F McNoble b 420 S Ophir  
 Cummings Alvin P mach h 428 Cleveland  
 — Chas W gardener h 406 N Aurora  
 — John lab b 716 E Church  
 — Moses L (Cummings & Thomas) (Cummings & Wheeler) r 433 E Market  
 — & Thomas (M L Cummings H E Thomas) restaurant 433 E Market  
 — & Wheeler (M L Cummings Chas Wheeler) clnrs 435 E Market

**W. P. FULLER & CO.**  
 Manufacturers and Dealers in  
**PIONEER WHITE LEAD PURE PREPARED PAINT ACIFIC RUBBER PAINT**  
 Oils, Colors, Varnishes, Etc.  
**330-34 E. MARKET, STOCKTON**

**FRANK NASON**  
 CARPENTER AND CABINETMAKER  
 FURNITURE made to order and Repaired.  
 Screen Work.  
 Saw Filing.  
 Grinding.  
 TEL 2770  
**904 E. MARKET**

**SEE STOCKTON PEERLESS OIL BURNER CO.**  
 HEATING PLANTS FOR HOMES AND PUBLIC BUILDINGS HOTEL AND RESTAURANT RANGES  
 Plants Kept in Repair Without Charge. SIX YEARS SUCCESS IN STOCKTON  
**12 W. MAIN TELS. 1627 AND 2016**



Phone 541

Wet Wash  
IMPROVED

**YARDZCAL**

Smith & Kilmer, Props.  
El Dorado Cor. Worth

Phone 541

the World with a  
postage stamp, nor  
can you cover the

**You Can't Cover**

BUYING PUBLIC without proper representation in your  
City Directory.

# HOTEL ARLINGTON

OUR DOLLAR ROOMS CAN'T BE BEAT  
STEAM HEAT - PRIVATE FREE PHONE - HOT WATER - A1 SERVICE  
SPECIAL RATES BY WEEK OR MONTH **30-32 S. SUTTER**

64

POLK-HUSTED DIRECTORY CO'S

1913

Cunnie John J painter b 347 N Sacto  
 Cunningham Albert lab h 445 S Pilgrim  
 — Burt R linemn h 6 McLaughlin Apts  
 — Mrs Daisy b 1439 N El Dorado  
 — Everett C phys director Y M C A h 1215 Baker  
 — Floyd B tmstr h 312 N Ophir  
 — Glen r 904 E Main  
 — Harrison M driver h 610 N Stanislaus  
 — Henry J clk Hotel Stkn  
 — John C presser Stkn Dyeing & C Wks h 224 Della  
 — John H salsn W J Hamman h 829 San Jose  
 — Margaret E h 17 E Acacia  
 — Wm lab h 729 E Anderson  
 Curand Jos mach Harris Mfg Co  
 Cureington Isaiah B lab h 116 S Lincoln  
 Curell Viola maid State Hosp  
 Cureton Edw dentist 306 Sav & Loan bldg h 1428 N Center  
 Curley Albert h 2324 E Hazelton  
 Curnow Clarence E clk Wilkes-P-K Co b 439 E Miner  
 — Elizabeth (wid J E) h 439 E Miner  
 — Mildred K stngr Holt's b 439 E Miner  
 — Theo W baker Aubry's b 439 E Miner  
 Curran Ema V clk The Wonder b 521 E Jackson  
 — Frank h 622 E Lafayette  
 — Jennie (wid Henry) h 1237 S Center  
**CURREY JOHN T** (Island Transp Co) h 137 W Fremont  
 Curry A E coachmn State Hosp  
 — Jay H tinner Walsh & Miller r 19 N American  
 — Leonora H tchr Weber Sch b 1402 S Hunter  
 — Wilbur F h 1402 S Hunter  
 Curtis Benton F appr Stkn I Wks b 1229 N Center  
 — Carl J clk Anita Rendon b 835 W Poplar  
 — Chas foremn Gas Co b 1420 E Miner  
 — Chas H mason h 1420 E Miner  
 — Fornia S farmer h 1229 N Center  
 — Fred J cond S E Ry b 827 E Miner

Continued—  
 — Geo G attdt State Hosp h 835 W Poplar  
 — Hattie opr P T & T Co h 114 N Stanislaus  
 — Jas lab r 19 N Center  
 — Keziah D (wid Bradner) h 1245 N Center  
 — Mark O clothing 343 E Main and 401 E Weber h 514 N American  
 — Minnie E (wid W B) cook r 416 E Market  
 — Roy pipeftr h 945 S Center  
 — Walter W piano tuner h 225 S American  
 Cushing Edw C eng S P Co h 515 W Vine  
 Custer John b 220 E Clay  
 Cuthbert Donald civ eng r 232 E Market  
 — Geo H h 145 S Grant  
 Cutler Delphina J (wid W O) h 1445 N Commerce  
 Cutting Francis (L M Cutting & Co) h 310 E Vine  
 — Lewis M (L M Cutting & Co) h 1045 N Center  
 — L Milton salsn Cutting & Co b 310 E Vine  
**CUTTING L M & CO** (L M and Francis Cutting) Real Estate and Ins 15 N Hunter  
 — Maria S photgr 20 W Magnolia b 1045 N Center

## D

Dabney L Dow driver Stkn Co-Op Del Co h 1341 Channel  
 Dabove John cementwkr h 1412 E Lafayette  
 Dahl Frank lab r 437 N Hunter  
 — Peter h McKinley Tract  
 — Sophus G clk Tully & K Co b 412 E Flora  
 Dahlmer Oscar W lab W P Ry h 705 E Miner  
 Dailey Mrs Ida M (Calif Dist Messr Service) h 103 S Commerce  
 — Margaret (wid Patrick) h 29 N Pilgrim  
 — Thos H brtndr J Breidenbach h 103 S Commerce  
 — Wm tinner Brandt Bros r U S Hotel  
**DAILY REPORT** (Record Publishing Co) 530-40 E Market  
 — Wm tinner r 841 E Main

**PETERS-WOLF CO.**  
**GENERAL INSURANCE** 37-39 E. CHANNEL TEL. 32  
**STOCKTON**