

# GEORGE HORNAGE

REAL ESTATE AND COLLECTIONS

CALL ON HIM FOR FIRE AND LIFE INSURANCE

TELEPHONE 2141

28 SOUTH CALIFORNIA STREET

1913

STOCKTON CITY DIRECTORY

25

Axelson Albin draftsman Stkn 1  
Wks h 2060 E Main  
Axtell John porter Imperial Hotel  
Ayers Fred brtnr J L Carroll r  
29 1/2 E Main  
— Herbert O clk Holt's b 418 N  
Sutter  
Azevedo Manuel lab h 529 W  
Market  
Azzarro John florist S F Floral Co  
b 1420 S Center  
— Virgil (San Francisco Floral Co)  
b 1420 S Center

## B

Babb John brkman W P Ry Co r  
1105 E Market  
Babcock Chas F photgr 531 E  
Main h 1230 N Madison  
— Edith (wid Chas) milliner The  
Sterling b 126 S Pilgrim  
— Mrs Mary R h 345 S Ophir  
Babington Edw S lab Gas Co r 339  
E Washn  
Babkin Abraham h 129 S Commer-  
ce  
Baca Ralph mkr Jos Roberts r  
114 S San Joaquin  
Bach Merwyn R timekpr P G & E  
Co b 1133 N San Joaquin  
— Rudolph C stockmn h 1133 N  
San Joaquin  
Bacheiler Elmer L carp b 302 Ar-  
cade  
— Maria J (wid O C) h 302 Ar-  
cade  
— Ralph M mach h 328 S Sutter  
Bachetti Frank barber 20 W Main  
b 26 same  
Bachmann Otto sausagemkr Wagn-  
er Meat Co r 324 N Stanislaus  
Bacigalupi Howard clk L Baciga-  
lupi b 17 W Washn  
— John lab h 1248 E Scotts  
— Jos clk Joe Gianelli Co h 122 1/2  
E Church  
— Louis men's furngs 118 S Center  
teller Coml & Sav Bk h 17 W  
Washn  
— Louis clk Joe Gianelli Co r 230 S  
Center  
Backer Ralph lab r 242 S San Joa-  
quin  
**BACKES HENRY** Shoes 316 E  
Weber h 328 N Grant  
— Lawrence b 328 N Grant  
**BACKUS WM J** Physician and  
Surgeon 29 San Joaquin Bldg  
h 1520 N El Dorado  
Bacon Bercie S bkpr b 837 N Mad-  
ison  
— Nicholas K rancher h 837 N  
Madison  
Badders Ashley M linemn Gas Co  
b 728 E Washn  
Badding Henry cook h 1027 S Mad-  
ison  
Badeley Mrs May mangler r 335 E  
Washington  
Badger House (Mrs Silvia Badger)  
323 N San Joaquin  
— Jos h 323 N San Joaquin  
— Mrs Silvia (Badger House) h  
323 N San Joaquin  
— Wm painter r 229 1/2 E Weber  
Badgley Elizabeth (wid Oscar) h  
745 E Lafayette  
— Emma tchr Lincoln Sch b 745 E  
Lafayette  
— Sadie clk b 745 E Lafayette  
Baerlocher Orlando (Baerlocher &  
Ellenberg) r 807 E Main  
— & Ellenberg (Orlando Baer-  
locher Henry Ellenberg) restau-  
rant 807 E Main  
Bagby Ernest R floor walker Hale's  
b 314 E Miner  
Baggett W Scott signal supervisor  
S P Co h 218 S Ophir  
Baggs Mrs Hattie C b 117 Sperry  
Bagley Clara tchr Jefferson Sch b  
327 E Park  
— Emma tchr b 745 E Lafayette  
— Henry N carp h 1119 W Oak  
Baglietto Alex shoemkr 239 S Calif  
h 619 E Church  
Bahrenfuss Arthur driver H Mil-  
bradt b 1017 S Madison  
— Walter H ctr H Milbradt b 242  
W Market  
— Wm E driver H Milbradt b 214  
W Jefferson  
Baier Mrs Kyra D h 11 E Flora  
Bailey Edw brtnr r 1215 S Center  
— Jas W elev opr Yosemite bldg  
h 919 N San Joaquin  
— John janitor El D Brew Co r 38  
W Sonora  
— Mrs Margaret smstrs r 323 N  
San Joaquin  
Bainbridge Albert J barber r 41 S  
San Joaquin  
Bajurien Geo lab h 1106 E Market  
— Tomo cook b 1106 E Market  
Bajurin Nicola I waiter b 22 N  
Sierra Nev  
— Tony waiter b 22 N Sierra Nev

FARMERS &  
MERCHANTS

# BANK

Secure your  
Valuables from  
Loss by Theft  
or Fire.

SAFE DEPOSIT  
BOXES \$2 to \$5  
per year.

Capital and  
Surplus \$750,000

244 E. MAIN

TEL. 224

# UNION PLANING MILL

GENERAL MILL WORK  
JOBING  
HOUSE FINISH - OFFICE FIXTURES

SUTTER, Cor.  
LAFAYETTE

# STEPHAN VULCANIZING WORKS

## AGTS. AJAX TIRES

5000-Mile Guarantee. Expert Tire Repairing  
125 E. MINER TEL. 239

# EFOS

## GOODE & HUGHES REAL ESTATE

City and Country  
Property  
Fire, Life, and  
Auto Ins.

Notaries Public  
27 N. HUNTER  
Tel. 225

the World with a  
postage stamp, nor  
can you cover the

# You Can't Cover

BUYING PUBLIC without proper representation in your  
City Directory

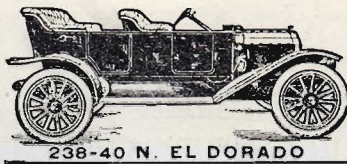

238-40 N. EL DORADO

# Campbell Auto Works

Repairing and Rebuilding Parts to Order  
General Machine Work E. P. Campbell, Prop.  
TEL. 866

Baker Al carp r 305 S El Dorado  
 — Arthur whsmn W P Ry Co h  
 1130 E Lafayette  
 — A T carp r 7 S Center  
 — Benj F optician 213 E Weber  
 h 824 S Pilgrim  
 — Carl driver E P Congdon  
 — Carroll H bkpr Studebaker  
 Corp r 345 Channel  
 — Chas painter h 207 Fair Oaks  
 — Chas A bkpr F & M Bank b  
 1130 E Lafayette  
 — Chas E tmstr h McKinley Tract  
 — Clara nurse b 905 N Calif  
 — Cyril appr Holt's b 632 S  
 Aurora  
 — Edson W brtnr Oscar Anderson  
 — Edw h 415 S Grant  
 — Elizabeth fur rms 703 Channel  
 — Fred driver r 27 E Jackson  
 — Fredk M janitor b 735 E Frem-  
 ont  
 — Geo R mgr Stkn Mealfalfa Co  
 h 319 N Grant  
 — Gertrude dressmkr h 418 E  
 Lindsay  
 — Hazel opr P T & T Co b 632 S  
 Aurora  
 — Helen M (wid W W) b 25 W  
 Vine  
 — H T elec r 1144 E Market  
 — Jas coremkr r 817 W Park  
 — Jas J molder Stkn I Wks b 46  
 S Aurora  
 — Jas R lathehd Holt's h 632 S  
 Aurora  
 — Jas S lab h 703 Channel  
 — Jennie (wid Albert) grocer 1802  
 S San Joaquin  
 — J Henry janitor Court House h  
 735 E Fremont  
 — Laura L nurse r 239 E Miner  
 — May clk City Supt Schools b 319  
 N Grant  
 — Milton J baggagemn Santa Fe  
 h 922 S Van Buren  
 — Stanley F caller W P Ry Co  
 — Walter O musician h 321 E  
 Sonora  
 — Balaam Chas W tmstr h 1340 E  
 Miner  
 — Baldini Felice burner Stkn F & E  
 Brk Co b 2140 S Sutter  
 — Baldwin Abner pumper S P Co b  
 46 S Aurora  
 — Arthur W foremn Holt's h 1316  
 E Church  
 — Audrey E benchhd Gilmore Bros  
 h French Camp rd

Continued—  
 — Building 122 E Main  
 — Collin W tmstr h 1330 E Ander-  
 son  
 — Emma A (wid Herbert) b 231  
 E Flora  
 — Geo C teaming contr h 1344 E  
 Anderson  
 — Jonas C tmstr Holt's  
 — Jos L tmstr Stkn Lbr Co  
 — Louis b 231 E Flora  
 — Mrs Marie h 1728 E Fremont  
 — Mrs Reta tchr Fremont Sch b  
 123 W Willow  
 — Robt P carp r 121 S Commerce  
 — Mrs Sophia furn 148 S Calif h  
 430 Yosemite  
 — Wm lab Holt's h 441 S Ophir  
 Bale J Edw carp b 820 E Miner  
 Bales Silas shoemaker 904 S Calif  
 Baley John O h 612 E Lindsay  
**BALFOUR GUTHRIE & CO E F**  
 Fortune Agt Grain and Commis-  
 sion 34 W Weber  
 Balkwill Frank L salsn Monarch  
 Fndy b 621 N Sutter  
 — Harry G supt Gas Co h 116 N  
 Aurora  
 — John h 621 N Sutter  
 — John R jeweler 345 E Main h  
 Lodi  
 — May E milliner 27 Hale bldg  
 b 621 N Sutter  
 — Nell O milliner b 621 N Sutter  
 Ball Chas embalmer B C Wallace  
 h 635 E Miner  
 — Chas R brtnr h 38 E Fremont  
 — Chester H opr C C T Co h 203  
 E Rose  
 — Edw carp h 410 S San Joaquin  
 — Geo E grocer 626 E Market  
 — Geo H h 801 W Flora  
 — Harry L stngr Cal M Plow Co r  
 Y M C A  
 — Leonard A brtnr P J Lynch h  
 21 Steamboat Levee  
 — Mamie tchr Fair Oaks Sch b 410  
 N California  
 Ballantine K linemn r 48 W Main  
 — Wilson supt Met Life Ins Co  
 h 424 E Acacia  
 Ballard Blanche maid 320 W Pop-  
 lar  
 — Chas tmstr S J Lbr Co  
 — Frank marblewkr r 32 N Stan-  
 islaus  
 — Mrs Hattie E (The Glen) h 315  
 E Market  
 Ballaseyus Frank tchr High Sch r  
 1119 N San Joaquin

# W. J. Moran

## FURNITURE CARPETS

THE STORE THAT SAVES YOU MONEY  
410-18 E. MAIN ST. TEL. 2182

# GRUNSKY- REAL ESTATE INSURANCE TEL. 113 DOHRMANN CO.

1913

STOCKTON CITY DIRECTORY

27

Ballestero Mrs Sarah dom 3140 N Sutter  
 Ballew Edw L carp h 415 Cleveland  
 — Fred M b 415 Cleveland  
 Baillet Jos W clk Sterling b 219 N Sutter  
 Ballilani Giovanni clk D Gianelli h 1420 S Center  
 Balsam Geo restaurant 21 S San Joaquin r 145 S Sutter  
 Balsamo Peter mkr Stkn Macar Fety r 228 S Center  
 Balta Geo restaurant 21 N El Dorado r 18 S El Dorado  
 Baltrusch Harold clk Stkn Sav & L Soc  
 Bambauer Danl G City Plumbing Insp r b 138 E Poplar  
 Banchemo Domenico mgr Cavour Hotel  
 Bancroft Rev Calvin O pastor Ch of the Nazarene h 544 Hawthorne  
 Bane Jas E carp h 228 N Hunter  
 Banegas Peter lab r 242 S San Joaquin  
 Banford Geo lab h 801 E Miner  
**BANKS ALBERTIS L** Editor The Record h 337 E Magnolia  
 — Clyde L colr Stkn Ice & F Co b 337 E Magnolia  
 Bannen Mrs Belle fur rms 28½ N El Dorado  
 Banz Jos J foremn C N & I Co h R F D 3 Bx 161  
 — R Le Roy grocer 403 W Fremont  
 Baptista Jos L trucker Sperry's h 533 W Washn  
 Bar J W linemn Gas Co  
 Baraban Fred real est b 1404 E Weber  
 Baraso Louis carp b Jos Marciano  
 Barbagelata Stefan lab h 440 Locust  
 Barbeau Saml R h 403 E Hazelton  
 Barber Frank W blksmith Holt's h 320 N Hunter  
 — Lyda waitr r 144 S Union  
 — Max shoemkr 36 N Center  
 — Wyman K eng h 144 S Union  
 — W G r 232 E Market  
 Barbieri John A miner h 822 S Van Buren  
 — Louis miner h 336 W Taylor  
 — W Chas firemn b 822 S Van Buren  
 Bareilles Emeline stngr Cal Mehts Union b 535 E Lafayette

Continued—

— John C h 535 E Lafayette  
 — Jos lab Holt's b 535 E Lafayette  
 — Leon dredgermn b 535 E Lafayette  
 Barfield Roy E lab h 848 S Ophir  
 Barger Louisa M (wid W M) h 431 E North  
 Bargmann Herman C mach C C T Co h 647 N Sierra Nev  
 Barker Augustus B salsn House Co h 1315 E Weber  
 — Richd lather h 10 Washn Apts  
 — Thos b 1237 S Center  
 Barket S John lab h 1734 E Lafayette  
 Barkhorn Geo W lab h 228 W Washn  
 Barklay Jas M carp h 715 E Church  
 Barkwell Jas L h 403 E Hazelton  
 Barley Roy B mach Samson's h 611 E Jackson  
 Barling Anna L smstrs b 1114 N Harrison  
 — Chas A (Lewis & Barling) h 1103 S San Joaquin  
 — Harry H foremn Lewis & Barling h 1118 N Harrison  
 — Irene S (wid B F) h 1114 N Harrison  
 Barnam Roland b 1130 S Van Buren  
 Barnard Bernard lab r 19 N Center  
 Barnes Albert H carp h 1920 S Calif  
 — Albert I asst mgr Hotel Stkn  
 — Alice K (wid J E) b 541b E Oak  
 — Byrel indywrk r 318 Channel  
 — Calvin M carp h 242 N Union  
 — Clyde R salsn McNeil & Co b 1920 S Calif  
 — Edmund C lab b 1203 E South  
 — Geo H dispatcher S P Co h 921 N Calif  
 — John E linotyper 28 N Calif h 623 E Miner  
 — Jos firemn r 48 W Main  
 — Martha E h 828 E Weber  
 — Mary F (wid Hiram) h 1120 E Oak  
 — Peter well borer h 25 W Jefferson  
 — Richd B barber h 227 E Miner  
 — Saml W traffic mgr C C T Co b 1236 N Madison

A. L.  
BRANCH  
CO.

COAL

WOOD, HAY, FEED,  
CEMENT, SAND,  
GRAVEL

330 N. CALIF.  
Phone 2454

Stockton  
Sheet  
Metal  
Works

All Kinds of  
Tin,  
Copper,

AND

Galvanized  
Iron Work

37

N. American St.

PHONE 354

327 E. WEBER AVE

TELEPHONE 535

PHOTO  
STOCKTON ENGRAVING COMPANY

# RIPON

## SOUTH SAN JOAQUIN

# Lands

NONE BETTER

## South & Smethers

LIFE, FIRE, ACCIDENT, AUTO

# Insurance

PHONE 17

# RIPON

Light or Heavy

## WAGONS AND BUGGIES

Made to Order

All Kinds of Repair Work and General Blacksmithing

# E. E.

## Tremain

634-40

E. MARKET

PHONE 1567

# San Joaquin Valley Building & Loan Association

A. M. NOBLE, SEC.

LOANS MADE HOME BUILDERS ON INSTALLMENT PLAN  
INTEREST ON SAVINGS DEPOSITS

15 S. HUNTER

STOCKTON

28

POLK-HUSTED DIRECTORY CO'S

1913

- Barnett Abraham clk S Barnett r 113 S Center  
 — Chas b 1554 S Aurora  
 — Chas C h 203 S Stanislaus  
 — Chas F carp h 1554 S Aurora  
 — Frank carp r 318 Channel  
 — Grover C cementwkr b 546 N Stanislaus  
 — Hal A salsn Grunsky D & L h 347 E Poplar  
 — Martha A (wid Jas) h 1724 S El Dorado  
 — Solomon clothing 113 S Center  
 — So'omon J clk h 222 S San Joaquin  
 — W lab r 48 W Main  
 Barney Chas carp h 1328 E Washn  
 — John H Jr real est h 405 E Fremont  
 — Lewis H h 238 W Magnolia  
 Barngrover Geo millwright Sperry's r 34 S San Joaquin  
 Barnhardt Elizabeth (wid M G) h 428 Cleveland  
 — Chas J salsn Nat Biscuit Co b 428 Cleveland  
 Barnhart Edw W inspr Holt's h F Western Apts  
 Barnickol Wm F pres Sterling 1 Wks h 227 S Sierra Nev  
 Barnum Anson F horsemn h 126 W Lafayette  
 — Danl lab r 241 N Hunter  
 — Ida E h 430 E Oak  
 — Janette clk b 126 W Lafayette  
 Baroni Santi lab h 405 N East  
 Barr Harrison H h 1409 Channel  
 — Henry P mgr Mills & Barr h 611 E Washn  
 — John inspr W P Ry Co r 926 E Main  
 Barrett Mrs Alida L sec Platt Prod Co h 927 Baker  
 — Cecelia E h 521 N Ophir  
 — John J tchr High Sch h 5 E Park  
 — John W buyer Platt Prod Co h 927 Baker  
 — Wm b St Joseph's Home  
 Barron Sol tailor J Greenberg h 228 S San Joaquin  
 Barry Chas W solr Stkn Bill Post-ing Co r 130 S Sutter  
 — Edw painter H S Todman  
 — Jas M stock dlr h 2160 E Washn  
 — Murray clk Yosemite Club  
 Barsi Attilio lab h 312 W Main  
 — Marseinecs (Castle & Barsi) h 940 N Center  
 Barsotti Danl barber r 335 E Main  
 — Manuel lab b 405 N East  
 — Pietro (Barsotti & Morelli) r 214 S Commerce  
 — Tony lab b 405 N East  
 — & Morelli (P Barsotti A Morelli) saloon 148 S Center  
 Bartelson Edw A b 848 E Miner  
 Barth Geo C lab Holt's h 1148 E Lindsay  
 — Wm A clk Holt's h 345 S Stanislaus  
**BARTHEL CHAS** Saloon 43 N Hunter r 41 same  
 Barthold C G ftr Gas Co  
 Bartholomew Bessie M forewoman  
 — New Method Lndy b 1304 E Sonora  
 — Dora (wid J K) h 1304 E Sonora  
 — Erlo L clk Yost-D Co b 1304 E Sonora  
 — Geo W painter h 1919 S American  
 — Glen E (Drury & Bartholomew) h 1120 E Church  
 — Henry h 56 Fair Oaks  
 — J Edw mach Holt's h 1238 E Lafayette  
 — Louise stngr Wm Willis Co b 56 Fair Oaks  
 — Marie bkpr Elec & M Equip Co b 56 Fair Oaks  
 Bartlett Bryant M porter Imperial Hotel  
 — Elizabeth (wid L H) h 624 S Ophir  
 — Fred G lab b 624 S Ophir  
 — Levi H gardener Court House b 624 S Ophir  
 — Rose tchr Weber Sch b 33 W North  
 — Sherman lab b 624 S Ophir  
 Bartmann Alfred b 2388 E Main  
 — Carl cementwkr b 2388 E Main  
 — John C h 2388 E Main  
 Barton Bayard A pres Peerless Cash Store r 333 E Miner  
 — Flo B stngr 400 E Market  
 — Frank b 1512 S San Joaquin  
 — Polly A (wid I B) h 38 W Sonora  
 Bartsch Gus mach Bldrs 1 Wks  
 — Wm brtnr r 209 E Weber  
 Basey Jas farmer r 15 N Sutter  
 Basque Hotel (John Ospital) 548 S Hunter

# HOTEL ROCKEFELLER

J. T. MITCHEN, PROP  
HOT WATER -  
PHONE 1034

STEAM HEAT -

STRICTLY MODERN  
PHONE IN EVERY ROOM

232 E. MARKET AND 111 S. SAN JOAQUIN

# CLAYES' NO-PERCENTAGE DRUG STORE.....

COR. MAIN  
and HUNTER  
Phone Main 921  
Goods Delivered

1913 STOCKTON CITY DIRECTORY 29

Bass Chas D wiremn Elec Eng & Supply Co h 1400 E Oak  
Bass Raymond J elec Hewitt's b 1400 E Oak  
Basso Fred lab Holt's  
Bastarrechea Bruno lab r 548 S Hunter  
Basti Frank mkr Stkn Macar Fcty  
Batdorf Wm J carp r 15 N Sutter  
Bateman Murray brtnr M A McAllen r 232 E Taylor  
Batenberg Jos vet surg r 20 E Weber  
Bates Harry telg opr S P Co r 840 N Hunter  
— Willard H carp h ark Miner Pt  
— Wm lab h 1406 S San Joaquin  
Batey John O trav salsn Stkn Paint Co h 612 E Lindsay  
Bath Arthur carmn S E Ry  
Bathan John clk Portland House  
Batilana Manuel grocer 902 E South  
Bating Frank janitor r 122 W Main  
Battaglia Tole Indywkr b 412 W Main  
Battee Frank C janitor P T & T Co b 122 W Main  
Battilana David saloon 142 S El Dorado h 38 W Market  
— Dominick (Charbonneau & Battilana) b 1448 S Hunter  
— Giuseppe real est 107 S San Joaquin h 1434 S Hunter  
— Peter b 1434 S Hunter  
Battilani Antone G baker Gravem-I Bak Co b 1420 S Center  
Battistessa Antone brtnr Occidental Hotel  
Battistini Giovanni nailer Stkn Box Co  
— Giovanni tanner Wagner Lthr Co h 219 S Monroe  
— Jos lab h 336 W Washn  
— Jos lab Stkn Lbr Co  
Baty Gertrude dom 446 E Flora  
Bauer Adam lab b 646 S Pilgrim  
— Herman attdt State Hosp  
— Jacob grocer 648 S Pilgrim h 646 same  
— Jacob Jr lab b 646 S Pilgrim  
— Saml mach b 646 S Pilgrim  
Baughman Ira W eng W P Ry h 1105b E Oak  
Bauman Annabel bkpr Sunset D & S Co b 545 W Flora  
— J G lab Gas Co  
Baumann Hannah (wid J P) h 525 W Poplar

Baumel Lena (wid David) h 1824 S San Joaquin  
Baumgarten John tailor h 522 E Clay  
Baumhagger Frank cook State Hosp h 2116 N Calif  
Baurin Antone hlp Zuzallo & Purin  
Bava Emile tanner Wagner Lthr Co b 226 S Van Buren  
— Giovanni lab b 231 S El Dorado  
— Jas tanner Wagner Lthr Co b 226 S Van Buren  
— Santino B lab b 226 S Van Buren  
Baxter Don C erector Holt's h 2115 S San Joaquin  
— John G lab b 2115 S San Joaquin  
— Josie A tchr El Dorado Sch h 721 N San Joaquin  
— J G drillmkr Holt's  
Bayley Mrs Cora N tchr Jackson Sch b 305 E Rose  
Bayues John lab r 19 N Center  
Bazo Elmer clk Hudson & King h 227 E Worth  
— Mrs Jennie r 505 Channel  
Beach Myron N Constable Court House h 612 E Sonora  
Beal Henry M foremn Nat Ice & C S Co h 1029 S Hunter  
Beaman Luther trav salsn h 333 E Park  
Bean Roland W foremn Malone & Perry h 922 Channel  
Beane Saml C trav frt and pass agt S P Co h 1127 E Market  
Beanland Carl brkmm S P Co b 209 Channel  
— John W clk Gravem-I Bak Co b 209 Channel  
Beance Byron A pres Tidewater Southern Ry Co h 337 W Acacia  
— Isaac R carrier R F D 2 h 421 E Wyandotte  
Beardslee Robt L lawyer 22 Hale bldg h 643 N Hunter  
Bearrup Bernillo B (Parisian Cleaners) h 504 N American  
— Glen H (Parisian Cleaners) h 338 N Sutter  
Beasley Rufus F farmer h 1817 S Calif  
Beath Clarence G dispatcher S P Co r 840 N Hunter  
Beatie Alice E (wid John) h 1432 E Sonora  
— Danl W clk S P Co b 1432 E Sonora

**MEYER, MCGOWEN & CO.**  
REAL ESTATE INSURANCE  
32 N. SUTTER ST.  
PHONE 889

IF YOU READ THE  
**Stockton Record.**  
YOU GET THE NEWS



**REO AUTOMOBILES**  
REO PACIFIC CO. OF S. F.

STOCKTON BRANCH, E. S. LOGAN, MGR.  
246 N. EL DORADO ST.





**M.**  
**Delacruz**  
**Coopersmith**  
**AUTO**  
**Radiator**  
**AND**  
**COOKING**  
**UTENSIL**  
**REPAIRING**  
**20 N. Stanislaus**  
**Tel. Stockton 1010**

**Artificial**  
**Stone**  
**Mfrs.**

**CEMENT**  
**BUILDING**  
**BLOCKS**  
**COPINGS**  
**STEPS**  
**SEWER PIPE**  
**TILE**

**Stockton**  
**Artificial**  
**Stone Co.**  
**Cor. Grant and Main**  
**Streets**

**GRUNSKY**

**Rentals**  
**Farm Lands**

**DIETRICH &**

**Real Estate**  
**Gen. Ins.**

**LEISTNER**

**26 S. SAN JOAQUIN**

30

POLK-HUSTED DIRECTORY CO'S

1913

Beaton Neil A shipwright h 224 W Jackson  
Beattie Harry B clk W P Ry Co b 1432 E Sonora  
Beatty Geo R carp h 1404 E Taylor  
Beaty Gertrude cook b 43 W Sonora  
Beaudikofer Wm W mach Stkn Taxicab Co h 1801 N El Dorado  
Beaumont Walter C lab h 46 S Harrison  
Bechtel Fred P messr W F & Co Exp  
Beck Anna stngr Holt's b 425 Della  
— A dredgermn r 48 W Main  
— Fred K foremn S J Brk Co b 425 Della  
— Geo B gardener h 425 Della  
— Joel V painter h 529 N Grant  
— R C firemn W P Ry Co r 122 N Stanislaus  
— Thos C lab h 330 N Stanislaus  
Becker J Benj (Becker & Behrmann) r 240 S Commerce  
— & Behrmann (J B Becker Wm Behrmann) restaurant 25 N El Dorado  
Beckett Mrs Elizabeth dom 1723 N Center  
Beckman Anna M stngr Joe Gianelli Co b 120 W Oak  
— Hattie L bkpr Yost-D Co b 120 W Oak  
— Henry W h 120 W Oak  
— John porter r 45 W Market  
— Louise M dressmkr b 120 W Oak  
Beckwith Bert M clk Studebaker Corp r 727 N Harrison  
Bederman Harry J pool 34 S Aurora h 1134 E Main  
Beebe Delavin R grocer 1048 S Center  
Beecher Algie R asst Pub Library b 1431 N Commerce  
— Elliot S farmer h 1431 N Commerce  
— John L h 419 N San Joaquin  
— Leland E b 1431 N Commerce  
Beede A F salsn h 5 McLaughlin Apts  
Beedy W J lab b 46 S Aurora  
Beegel Elmer A lab Gas Co  
Been Roy carp h 1121 S Van Buren  
Beene Luther G carp h 603 7th  
Beer Christian h 534 E Wyandotte  
Beery Virgil painter h 1645 E Miner

Beeper Herbert C bkpr McCormick Co h 340 W Vine  
Begg John H btblk 906 E Main r 10 N Grant  
Behan Jas Jr miller Sperry's r 321 E Church  
Behaps Melissa (wid J B) h 115 E Park  
Behn Mrs Anna b 335 E Jackson  
— Mamie clk Factory Store b 506 S San Joaquin  
Behrmann Wm C (Becker & Behrmann) r 240 S Commerce  
Beier Gus tallymn h 419 S Harrison  
— Louis tinsmith appr b 419 S Harrison  
Bekenev Jos molder Holt's  
Bel John waiter h 146 S American  
Belding Josephine (wid Chas) h 725 N El Dorado  
— Lyman r 229 1/2 E Weber  
Belknap Chester W carrier P O b 1021 S Hunter  
— Wm W carp Holt's h 1021 S Hunter  
**BELL THE** (Mrs A B Hawkins) Furnished Rooms 121 N Sutter  
— Cecelia clk Katten's b 1305 S Calif  
— Danl gardener State Hosp h 1305 S Calif  
— Danl Jr driver Chem Eng Co 1 b 1305 S Calif  
— Henry A dep supt Met Life Ins Co h 810 E Church  
— J C (Hotel Mason) h 129 Bridge  
— Margaret F (wid J W) h 135 E Lindsay  
— Maud C tchr Weber Sch b 135 E Lindsay  
— Michael porter Mrs L D McCarthy  
— Russell M cond S E Ry h 433 E Wyandotte  
— Thos E brtnr Briscoe & Gianelli h 16 Calif Apts  
Bellhouse Co C A Grant mgr 214 Sav & Loan bldg  
Belling Isaac clothing 15 S El Dorado h 535 N Sutter  
Bellini Mrs Annie E h 611 E Market  
— Edw F brtnr J Herrmann b 611 E Market  
Bellis Edw ins 9 S J Val Bank bldg <sup>n 306 Wash St</sup>  
Belmont The (J P Hunsucker) fur rms 206 S San Joaquin

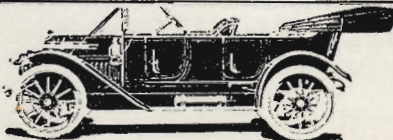

337 E LAFAYETTE

**LEHMANN AUTO CO.**

H. C. LEHMANN, PROP.  
**EXPERT AUTO REPAIRING**  
**Agency WARREN MOTOR CARS**



# San Joaquin Valley Macaroni Factory

## MACARONI--VERMICELLI--SPAGHETTI

### FANCY PASTE

Look For the Bear 13-15 W. MARKET F. VOLTOLINI PHONE MAIN 352

1913 STOCKTON CITY DIRECTORY 31

Belt B Frank driver Hobbs-P Co h 228 N American  
 Beltran Henry G driver McCormick Co b 227 S Aurora  
 — Josephine (wid John) h 227 S Aurora  
 — Louise cook State Hosp  
 Belveal Philip grocer 402 Fair Oaks  
 — Wm N (Belveal & Co) h 1837 E Washn  
 — & Co (W N Belveal Wesley Tibbetts) 2d hd gds 723 E Main  
 Benefiel Wm H foremn Co Hosp h 445 N Sacto  
**B P O E C W** McIntire Sec Elks Bldg  
 Benends Emmo D Jr driver Manthly Bros b 136 S Sierra Nev  
 Beniangi Boia h 1701 E Scotts  
 Benjamin Chas R eng Stkn Lndy h 20 N Union  
 Benjamin Thos A farmer h 430 E Wyandotte  
 Bennett Mrs Clara ftr Bennett's b 845 N Calif  
 — Juliet tchr b 319 E Acacia  
 — Louis A firemn S P Co b 536 N Aurora  
 — Louise C (wid J P) h 536 N Aurora  
 — Margaret A nurse St Joseph's Hosp b 536 N Aurora  
 — Wm H ladies' furngs 338 E Main h 215 E Vine  
 — Wm J salsn Williamson Realty Co b 212 N Ophir  
 Benson Arthur b 1856 S San Joaquin  
 — Benj J tmstr h 228 N American  
 — Bernhart C expmn h 2041 E Main  
 — Chas G (Knight Benson & Sloan) r 219 N Sutter  
 — Grace tchr b 1856 S San Joaquin  
 — John C mining and real est 400 E Market  
 — Oscar M bkpr Cal M Plow Co  
 — Robt tailor h 1856 S San Joaquin  
 Bent Mrs Hortense waiter r 719 E Main  
 Bentley Chas D firemn h 215 S Lincoln  
 — Chas E driver b 215 S Lincoln  
 — Cordelia C (wid R H) h 1013 Channel  
 Benton Cora dept mgr The Wonder b 1018 N Sutter  
 — Harry A tmstr b 228 W Park

Continued—  
 — Herbert A h 228 W Park  
 Benvenuti C conf 37 N Sutter b 129 S Commerce  
 Berachah Home for Girls Mrs Lureno Horton supt 1245 S San Joaquin  
 Bercatolamcatti Angelica h 525 W Church  
 Berdine Elizabeth (wid D H) b 321 W Willow  
 Berends Emmo D lab Holt's h 430 N Grant  
 Berg Aaron L lab Holt's h McKinley Tract  
 — Elmer S dredgermn h 1141 S Center  
 — Henry marker r Y M C A  
 — Lawrence F clnr Pac Carpet Cng Co h 646 E Church  
 — Ollie L embalmer Warren & Nelson  
 Bergan Edw molder b 46 S Aurora  
 Bergantz Teresa stngr Knight B & S b 636 E Miner  
 Berger Jos real est h 1404 E Weber  
 — Saml tailor 133 N Calif  
 Bergese Jos lab h 1955 S San Joaquin  
 Bergman Elizabeth maid 19 E Poplar  
 Beringer Harry whsmn Shaw Co h 438 E Washn  
 Berkeley H J Fitzhardinge solr The Record r 635 E Main  
 Berkeley Saml E salsn Studebaker Corp r 123 E Magnolia  
 Berkquist Mrs Julia h 120 W Jackson  
 Berlin Carl G (Arlington Cafeteria) h 146 S American  
 Berlingen Bernard clk Austin's b 227 W Rose  
 — Cora C bkpr Ruhl-G Co b 227 W Rose  
 — Cornelius G b 227 W Rose  
 — Frank J floormn Wallace Bros b 227 W Rose  
 — Genevieve E tchr Jefferson Sch b 227 W Rose  
 — Leo M rodman S P Co b 227 W Rose  
 — Mathais h 227 W Rose  
 Berman Morris peddler h 1005 S Commerce  
 Bermudes Benj V barber h 112 E Miner  
 Bernadieu Calixte washer Parisian F Lndy b 224 E Fremont

**W. P. FULLER & CO.**  
 Manufacturers and Dealers in  
**PIONEER WHITE LEAD PURE PREPARED PAINT ACIFIC RUBBER PAINT**  
 Oils, Colors, Varnishes, Etc.  
**330-34 E. MARKET, STOCKTON**

**FRANK NASON**  
 CARPENTER AND CABINETMAKER  
 FURNITURE made to order and Repaired.  
 Screen Work.  
 Saw Filing.  
 Grinding.  
 TEL 2770  
 904 E. MARKET

**SEE STOCKTON OIL BURNER CO.**  
 PEERLESS HEATING PLANTS FOR HOMES AND PUBLIC BUILDINGS HOTEL AND RESTAURANT RANGES  
 Plants Kept in Repair Without Charge. SIX YEARS SUCCESS IN STOCKTON  
 12 W. MAIN TELS. 1627 AND 2016

Phone 541

Wet Wash  
IMPROVED

**YAZZAL**

Smith & Kilmer, Props.  
El Dorado Cor. Worth

Phone 541

You Can't Cover  
BUYING PUBLIC without proper representation in your  
City Directory

# HOTEL ARLINGTON

OUR DOLLAR ROOMS CAN'T BE BEAT  
STEAM HEAT - PRIVATE FREE PHONE - HOT WATER - A1 SERVICE  
SPECIAL RATES BY WEEK OR MONTH 30-32 S. SUTTER

32

POLK HUSTED DIRECTORY CO'S

1913

**BERNADICOU JOHN L** (Parisian French Laundry Co) h 224 E Fremont

— Paul ironer Parisian F Lndy Co b 224 E Fremont

**Bernadou Jacques** (New French Lndy) h 709 N Union

**Bernard Jos J** dyer Stkn Dye & C Wks h 429 E South

**Bernardi Ellsworth** lab b 312 N Stanislaus

— Frank h 312 N Stanislaus  
— Walter B driver Stkn Crmy & C Co b 312 N Stanislaus

**Bernazzani Andrew** eng Dixon Bros h 122 W Ash

**Bernberger Paul T** molder Samson's h 1348 S Center

**Bernech Verina** nurse St Joseph's Hosp

**Berner Paul H** cupola tndr Stkn I Wks h 1855 S San Joaquin

**Beroldo Philip** lab Royal Dairy

**Berriman Philip** attdt Clark's Sanatorium

**Berrong Jos F** trav salsn Sperry's h 405 N El Dorado

**BERRY BEN** Lawyer 210 E Main h 321 N American

— C C tinner h 203 S Stanislaus

— David S clk b 426 E Park

— Geo A elec h 114 E Anderson

— Jas r 16 N Calif

— John lab h ark Lindsay Levee

— Laura E stngr Sperry's b 426 E Park

— Theophania (wid D E) h 426 E Park

— T Elsie bkpr Rossi Bros b 426 E Park

— Wm h 329 E Lafayette

**Bertariona Eileen** stngr b 1228 E Washn

**Bertholf Chas F** drugs 44 E Main h 520 N Lincoln

— Francis signalmn S P Co

**Bertilacci Antone** porter h 18 W Sonora

**Bertolas Candido** lab h 436 W Scotts

— Harietta bkpr b 321 W Oak

— Henry mgr Royal Cing & Dye Co h 321 W Oak

— Henry Jr driver Royal Cing & D Co b 321 W Oak

— Louise stngr b 321 W Oak

**Bertolini Giovanni** lab b 304 S Center

**Bertotti Dominico** G tanner Wagnner Lthr Co h 1502 E Scotts

**Bertran Avaline** painter b 227 S Aurora

— Henry G driver b 227 S Aurora

— John driver b 227 S Aurora

— Michael A miner b 227 S Aurora

**Bertrand Chas F** C A clk Hale's b 135 E Church

— Nellie (wid Louis) h 135 E Church

**Besanti Evon** lab h 641 N Union

**Beske Frank** lab b 1026 N Edison

— Herman shoemkr 1026 N Edison

**Bessac Hamilton** B cond S E Ry h 1904 N Calif

— Richd De V printer h 1 Calif Apts

**Besser Jos J** lab h 503 S Lincoln

**Pestakos Jack** r 535 E Main

**Petekofer W F** carp r 7 S Center

**Betesakos Christ** lab r 535 E Main

**Bethadros Grover** carp h 1338 E Market

**Bettencourt Geo** carp b 126 N Sierra Nev

— Olive waiter b 414 W Washn

**Betterley Thessie** nurse b 705 E Jackson

**Bettini Edw D** lab Holt's h 422 Mendocino

**Bevilacqua Jaques** clk Samson's b 1734 E Sonora

— John lab h 1734 E Sonora

— John Jr molder Holt's b 1734 E Sonora

**Beyer Albert F** carp b 609 W Poplar

— Arthur driver C A Ziemer h 1134 E Sonora

— Augusta C marker Stkn Lndy b 547 S Stanislaus

— Harold E clk b 609 W Poplar

— Mrs Katherine h 609 W Poplar

— Wm H patternmkr Holt's h 547 S Stanislaus

— Wm H cbtmkr b 322 N Grant

**Beyers Edw M** tallymn Stkn Lbr Co h 521 W Magnolia

**Beyett Arthur** clk Hale's b 1342 E Washn

— Jos J repr C C T Co h 1342 E Washn

— Preston H pipeftr h 314 Channel

**Beyser Louis H** hlpr C N & I Co

**Bezzone Albert** hlpr P Toresani b 427 E Jefferson

**Biaggi Stephen** dairymn Clark's Sanatorium

**PETERS-WOLF CO.**  
GENERAL INSURANCE 37-39 E. CHANNEL TEL. 32 STOCKTON



# ISLAND TRANSPORTATION CO. STEAMER H. E. WRIGHT LAUNCHES - - BARGES - - TOWING

OFFICE AND WHARF, CENTER, COR. WEBER STOCKTON  
OFFICE PHONE 376 NIGHT PHONE 931

1913 STOCKTON CITY DIRECTORY 33

Biagi Achille lab Holt's h 301 S Commerce  
Bialkin Abraham tailor S Aaron h 224 S San Joaquin  
Bianchi Francesco lab b 304 S Center  
— Jos lab h 1439 E South  
— Louis r 7 S Madison  
Bianchini Louis molder Holt's h 1125 N East  
Bice Griffin D (New Idea Merc Co)  
Bickford Chas W mach h 1222 E Washn  
— Earl W clk Holden's b 1222 E Washn  
— Lila M clk Hale's b 1222 E Washn  
— Ulmer M clk S P Co h 1028 N Ophir  
Biddick Wm Indywkr h Y M C A  
Bidwell Arthur clk b 437 E Main  
— Lyda tchr b 1021 N Monroe  
— Mrs Mary E clk Ger Am Bakery h 437 E Main  
— Myron (Bidwell & McKinnon) h N Aurora  
— & McKinnon (M W Bidwell J A McKinnon) blksmths 845 E Market  
Bielich Geo waiter h 509 S Stanislaus  
Bieque Louis lab r 205 N Hunter  
Bigelow Alzada (wid A W) b 1829 S Sutter  
Bigger Clyde A colr S P Co b 138 Sperry  
Bigham Mrs O D h 928 S San Joaquin  
Bigler David M stair bldr h 520 E Jackson  
— Thos J driver Wagner Meat Co b 520 E Jackson  
Bileski Frank H mgr Wm Emden Co h 436 W Acacia  
Bilke Rudolph mach Samson's b 1219 S San Joaquin  
Billegas Antonio clk T N Meeker h 527 S Hunter  
Billetter John C dyer Stkn Dye & C Wks h 535 E Lindsay  
Billings Wm H brtnr J G Grohman r 48 S El Dorado  
Bills J Thos lab b 232 W Washn  
Billwiller Ernest O (Henderson & Billwiller) h 320 E Oak  
Bingh m Henry L bldg contr h 632 N Ophir  
— J P linemn Gas Co r 48 W Main  
Bink Anthony blksmth 941 E Miner h 937 same

Binte Aug brtnr h 731 E Miner  
**BIRD CHAS G** Pres-Gen Mgr Simpson-Gray Lbr Co h 1426 N Van Buren  
Bird Thos clk Stauffer & Gr 203 S Sutter  
Birdsall Josephine M (wid Edmund) h 536 E Lindsay  
Birney Edw T driver Globe Exp Co h 713 W Fremont  
Birch Chas A carmn C C T Co h 1409 E Flora  
Bisagnio Jos lab S P Co h 845 S Ophir  
Bishop Danl B bldg contr r 427 E Main  
— Preston J firemn Sperry's h 30 S Monroe  
— Rex W cond S E Ry b 1510 N Calif  
— Walter elev opr b 128 E Flora  
Bittick Clyde pkr Sperry's b 728 N Union  
— Debbie E firemn W P Ry h 729 N Union  
— Geo A buyer Platt Prod Co h 1020 S Commerce  
— Mrs Lou b 729 N Union  
Bivin Gertrude b 319 N Sutter  
— Isabella B (wid Wm) h 319 N Sutter  
Bixler Benj M h 1325 N Monroe  
— Eleanor L b 1325 N Monroe  
Black Freeman F bkpr Yolland & Co h 221 E Poplar  
— Geo H dep Sheriff h 336 E Church  
— Henry 2d hd gds 5 N Center  
— H Jos carp h 1604 S San Joaquin  
— Jas W (Black & Court) h 901 W Fremont  
— John clk Stand Oil Co b 1439 E Weber  
— John J carp Holt's b 336 E Church  
— Jos lab r 233½ E Weber  
— Josie (wid Jacob) h 1439 E Weber  
— Lester lab b 336 E Church  
— Telm waiter Lunchette Cafe  
**BLACK & COURT** (J W Black W E Court) Rubber Stamps Stencils Brass Signs and Printing 22 S Calif  
Blackburn Mrs C A dressmkr h 642 E Church  
— Walter C clk H McComas b 240 N Sutter

## REAL ESTATE

### That is My Specialty

### What have you to sell?

### What do you want to Buy?

## J. H. UTT

22 S. Calif.  
TEL. 860

## Ask Your Grocer

FOR

## Miller's BEST FLOUR

More Loaves  
Better Bread

# STOCKTON AUTO SUPPLY CO.

## LEE TIRES ENSIGN'S OILS

PHONE 17 CHANNEL COR. SAN JOAQUIN STS.



Manufacturers  
of the

**Kryptok**  
**Invisible**  
**Bifocal**

**407**  
**E. MAIN ST.**  
**STOCKTON**



**STOCKTON**

**G**  
**A**  
**R**  
**A**  
**G**  
**E**

A. K. Jensen, Prop.

**AUTO**  
**REPAIRING**

STORAGE  
SUPPLIES  
419 E. CHANNEL  
TEL. 1219

PHONE 67 39 N. SUTTER

**DOOLITTLE & CO.**  
**STOCKTON**

**LOANS**  
**REAL ESTATE**  
**INSURANCE**

34

POLK-HUSTED DIRECTORY CO'S

1913

Blackfield Meyer clothing 129 S  
San Joaquin h 1043 S Calif  
Blackman Alice (wid T H) b 1437  
N Monroe  
Blackmun Ernest L phys 4 Ruhl  
bldg h 435 E Rose  
— Geo H foremn Cal M Plow Co h  
822 E Lindsay  
Blackwell Andrew J blksmith h 325  
N Sierra Nev  
Blaikie Jas Q real est h 6 Smith  
Apts  
Blain Alonzo W carrier P O h 327  
W Flora  
— Mary dom 131 Sperry  
— Robt G millwright Sperry's h  
401 E Miner  
Blair Elmer J carmn S E Ry h  
529 Pine  
— Frances nurse St Joseph's Hosp  
— Geo R carp h 425 E Jefferson  
— Jas D farmer h 225 S American  
— Louis lab Clark's Sanatorium  
**BLAIR THOS (The Buffet) h 517**  
S San Joaquin  
— Wm b 1302 E Miner  
Blais Mary (wid C E) b 736 N  
Hunter  
Blaisdell John attdt State Hosp h  
434 E Park  
— John E horseshoer E Garibaldi  
r 12 S Center  
Blake Transfer Co (T F Donovan)  
41 N Commerce  
Blakemore Walter J meat ctr h  
522 N American  
Blakeway Sherman machhd b 1308  
E Hazelton  
Blakey Barbara T (wid T W) b  
1235 E Lafayette  
— John W foremn Holt's h 1235  
E Lafayette  
Blanchard Amy A nurse b 1030 S  
Sutter  
**BLANCHARD ELI J (Blanchard-**  
**Guernsey Co) h 1030 S Sutter**  
— Eugene W eng b 403 Stockton  
— Florence clk R R Hammond b  
1030 S Sutter  
— Floyd M draftsman Geiger I Wks  
b 438 E Magnolia  
— Genevieve opr P T & T Co b  
403 Stockton  
— Georgia B stngr El D Brew Co  
**BLANCHARD - GUERNSEY CO**  
(E J Blanchard C R Guernsey)  
Wall Paper Paints Etc 20-2 N  
Sutter (See p 2)

Continued—  
— Helen R (wid D N) h 403  
Stockton  
— J Park appr Stephens Bros b  
403 Stockton  
— Lillian stngr Holt's  
— Thos T clk Blanchard-G Co b  
1030 S Sutter  
Blanchfield Chas lab r 807 E  
Lafayette  
Blane Chas dairymn h 2027 E  
Sonora  
— Chas Jr blksmith Holt's b 2027  
E Sonora  
— Wm molder Samson's h 1123 E  
Church  
Blaney Frances J clk Katten's b  
542 E Anderson  
— Mary (wid W J) h 542 E An-  
derson  
— Mary C dressmkr b 542 E An-  
derson  
— Wm S clk Ruhl-G Co b 542 E  
Anderson  
Blankenship Geo tmstr h 2002 S  
American  
— Wm M lab St Dept r 927 S  
American  
Blatter Nicholas repr Gas Co r 730  
E Weber  
Blattler W R firemn r 7 S Center  
Blazer Dolly M attdt State Hosp  
Blechen Chas mach C C T Co r 227  
E Miner  
Bledsoe Earl A cond h 431 S Pil-  
grim  
— John T painter h 411 S Pil-  
grim  
Blevins David P lab h 20 W Vine  
Blewett Frank H foremn Hansel &  
Ortman h 1221 S Hunter  
— Hallie W cashr The Dresser b  
324 N Stanislaus  
— Stephen N (Webster Webster &  
Blewett) h 730 N Sutter  
— Wm C salsn Ramsey-E Co h  
1220 N Hunter  
Blint Hugo molder b 820 E Miner  
Blist Albert tinner Holt's  
Blodgett Wm C purser Str T C  
Walker h 825 N Harrison  
Blohme Henry h 545 N Center  
Bloom Emma turner b 845 S  
Monroe  
— J Fredk farmer b 845 S Monroe  
— Wm H flagmn S P Co h 845 S  
Monroe  
Bloomfield Wm elec r 315 E Mar-  
ket

TEL. 411

**MANTHEY**  
**BROS.**

420 N. CALIFORNIA

**AWNINGS**

FOR STORES AND RESIDENCES  
TENTS AND CAMP FURNITURE  
TENTS FOR RENT

# W. J. Moran

## FURNITURE CARPETS

### THE STORE THAT SAVES YOU MONEY 410-18 E. MAIN ST. TEL. 2182

1913

STOCKTON CITY DIRECTORY

35

Blossom A Clark h 425 N Calif  
 — Andrew C Jr musician Yosemite Theatre h 425 N Calif  
 — Jacob L rancher h 941 N Monroe  
 Blot Mrs Mary b 336 E Sonora  
 Blount P E attdt State Hosp  
 Blue Sisley (wid Isaac) h 1128 S Van Buren  
**BLUE AND GOLD BEER P R**  
 Peikert Agt 245 N Hunter Tel 168  
 Bluett F G lab Gas Co  
 — Saml T firemn El D Brew Co h 1749 S American  
 Blum Boniface pkr Sperry's h 1840 S San Joaquin  
 — Katherine (wid A G) h 1304 E Washn  
 Blunck Henry r 25 S El Dorado  
 Blythe Edw cook r 505 Channel  
 — Mollie P (wid C E) h 30 N Ophir  
 — Nathaniel clk b 30 N Ophir  
 — Saml A mach Samson's b 30 N Ophir  
 — Wm erector Holt's b 618 N Hunter  
 Boalt Warren E dep Sheriff r 208 N Sutter  
 Board Florence N bkpr Blake Trans Co b 417 N San Joaquin  
 — Harriet M (wid Robt) h 417 N San Joaquin  
 — Mabel stngr Webster W & B b 417 N San Joaquin  
 — of Education (City) A S Williams sec High School  
 — of Education (County) John Anderson sec Court House  
 — of Health Hudson Smythe 306 Sav & Loan bldg  
 Bobenmeyer Andrew hostler W H Cady  
 Boccoli Giovanni B shoemkr 13 S Center h 2071 E Market  
 — John hlpr Occidental Hotel  
 Boccoio Giovanni hlpr Golden West Hotel  
 Bockholtz Chas H shipwright John Grant h 1423 S Hunter  
 — Harry C chauffeur Roberts & Clark b 1205 S San Joaquin  
 — Louise E cashr Wagner Meat Co b 1205 S San Joaquin  
 — Marie opr P T & T Co b 1205 S San Joaquin  
 — Wilhelmina M (wid Wm) h 1205 S San Joaquin  
 Bockman Fred H brtnr Ziegler & Son h 129 E Jackson

Bodgan Minnie maid 219 W Rose  
 Bodimer Edgar C mach Holt's h 1712 S San Joaquin  
 — Geo lab r 241 N Hunter  
 Bodric Geo lab h 1616 E Lafayette  
 Boege Henry H farmer h 1321 S American  
 Boehme Edw watchmn r 248 W Main  
 Boehne Fred J barber 41 N El Dorado h 721 E Fremont  
 Boerensen Aug A carp 24 W Main r 212 W Lafayette  
 Boether Frieda nurse Dameron Hosp  
 Bogart Arthur C clk Hale's b 135 E Lindsay  
 Bogness F A messr W F & Co Exp  
 Boggiano Domingo brtnr Marengo & Son h 133 W North  
 — Jos J lab h 1731 E Lafayette  
 — Mildred K clk D F Ray b 625 S Ophir  
 Boggs Emery r 301 N Hunter  
 — Frank S loans Yosemite bldg h 1009 N El Dorado  
 — Henry F glazier Gage Co h 422 E Walnut  
 — Mae b 432 N El Dorado  
**BOGGS PAUL H** (Stockton Horse Market) h 432 N El Dorado  
 Bogliolio John F brtnr r 546 E Weber  
 — Louis C brtnr A R Kirkland h A Western Apts  
 Bogue Albert R lawyer 10 S J Val Bank bldg h 2005 N El Dorado  
 — Chas Y buyer G A Webster h 1221 N Monroe  
**BOHEMIAN CLUB** (Andrew Chiorini) Saloon 18 S Calif  
 Bohn Gibeo sorter Sperry's h 1901 S Sutter  
 — Leon mach Gall & Donaldson  
 — Paul E mach Gall & Donaldson h 1014 N East  
 Boisset Frank painter h 315 S Commerce  
 Boitano Colombo driver W B Huskins r 7 S Madison  
 — Victor A lab Holt's  
 Bolger Archie J clk Smith & L b 212 W Lafayette  
 — Esther C asst W J Young b 3 Sequoia Apts  
 Bolgers Wm L cook h 2031 E Sonora  
 Bolin Floyd C elec h 504 N Stanislaus

Tel. 954

# PIETRO MUZIO

# BAKERY

Italian and French  
Bread and Galetta  
317 E. MARKET

# MANTECA

# GARAGE

Callander &amp; Blake

# AUTO

Repairing, Tires  
and Supplies

"On the Highway"

# MANTECA

## Stockton Tool Works

C. JORY & SONS, Props.  
TELEPHONE 2868

MANUFACTURERS OF FRESNO SCRAPERS MACHINE BLACKSMITHING

Agricultural Machinery Made and Repaired Punching, Shearing and Trip Hammer Work

AURORA STREET, N. E. CORNER LAFAYETTE

3 PHONES  
7  
112  
2

TAKE A

**T  
A  
X  
I**

STOCKTON  
TAXICAB CO  
WHITE  
PANEL  
SERVICE

PRINTING AND BOOK BINDING

**Stockton Record.**

MOST UP-TO-DATE PLANT IN CENTRAL CALIFORNIA

# IMPERIAL HOTEL

EUROPEAN PLAN

RATES:

50¢ to \$2.00

J. ED. MITCHELL, Prop. STOCKTON PER DAY

36

POLK-HUSTED DIRECTORY CO'S

1913

- Bolliger John M lab h 1204 E Market  
— Leland W driver Hammond & Y h 118 S Sierra Nev  
Bolly Elsie M cashr Katten's b 825 N Pilgrim  
— Henry H benchhd Harris Mfg Co h 825 N Pilgrim  
— Marie M attdt G E Minahen b 825 N Pilgrim  
Bologinni Angelo pantrymn Campi's b 221 W Sonora  
— Antone lab b 2140 S Sutter  
Bolsinger Jas A linemn b 311 E Flora  
Bolter Mary (wid M J) h 527 E North  
Bolton Alfred clk River Exp Co b 804 E Washn  
— Alfred C lab Stkn I Wks h 804 E Washn  
— J Vincent driver McCormick Co b 804 E Washn  
Bomberger Paul S ins 215 E Weber h 730 W Park  
Bomboy Geo W boatmn h ark Weber Pt  
Bona Andrew J bkpr San J Val Bk b 846 E Washn  
— Mary (wid Dominick) b 846 E Washn  
Bond Edw C cond W P Ry r 712 E Main  
— Robt C painter r 241 N Hunter  
— Thos H currier Wagner Lthr Co h 113 W Park  
Bone Albert lab b 516 S Hunter  
— Edw lab St Dept h 516 S Hunter  
— Hazel stngr Joe Gianelli Co b 516 S Hunter  
— Meshak tapper P G & E Co h 216 E Church  
— Nicholas lab h 1131 S El Dorado  
— Shadrck driver Ladd & Co h 1564 S El Dorado  
Bonin Edw A plumber Brandt Bros r 15 N Sutter  
Bonner Wm L h 1760 S Sutter  
Bonney Ethelind M tchr Monroe Sch b 204 W Lafayette  
— Richd W pressmn The Mail h 330 E Clay  
— Thos P pres T P Bonney & Co h 235 W Magnolia  
— T P & Co T P Bonney pres A J Turner sec real est 26 S Calif  
Bonsall Chas E b 1028 N Sutter  
Bonzi Attilio garage 117 N Sutter h 447 E Magnolia  
Boon A Lornie bkpr Stkn Lbr Co h 239 S Sutter  
Boone Frank B buyer McCormick Co h 1638 N Calif  
— Reuben B tmstr h 146 Della  
Booras Steven peddler h 428 S El Dorado  
Booth Ellmore K clk h 122 S Pilgrim  
— Grace bkpr Stkn Photo Eng Co b 429 E Clay  
— John W carp h 1612 S Stanislaus  
Boothby C lab r 48 W Main  
Borck Gustave lab Holt's  
Bordenave Louis h 922 S Center  
Borel Eugene cook Hotel Stkn  
Boren Walter E patrolman Hannan Patrol h 1749 S Calif  
Borger Sadie H (wid E J) clk The Sterling b 9 E Ash  
Borghello Antone lab b 1133 E Market  
Bork F pkr Sperry's b 406 E Lindsay  
Borks Bess hairdresser Olivia Matthews b 1955 E Lafayette  
— Carl h 1956 E Lafayette  
— Leo b 1956 E Lafayette  
— Louis F C (Channel Brass Foundry) h 1955 E Lafayette  
Bornemann Mrs Hattie h 221 W Market  
Boro Chas barber r 427 E Wyandotte  
Bornovich Mrs Kate Indywkr b 2136 E Market  
Boscacci Edith M stngr Melone & Perry b 1408 S El Dorado  
— Jesse (Boscacci & Son) h 1337 S El Dorado  
— Peter hlpr Boscacci & Son b 1408 S El Dorado  
— Peter M (Boscacci & Son) h 1408 S El Dorado  
— & Son (P M and Jesse) plumbers 248 S Center  
— Wm T bkpr Boscacci & Son b 1408 S El Dorado  
Boschen Henry W bar mngr Mad-den's r 325 E Miner  
Bosco Antonio lab Holt's h 1520 E Scotts  
— Elgio lab b 304 S Center  
Boscoe Angelina (wid T B) b 1440 E Lindsay  
— Carmine T clk Holden's b 1440 E Lindsay

**HERBERT E. WILLIAMSON**  
MONEY, REAL ESTATE, INSURANCE AND NOTARY  
PHONE 1486 17 S. SAN JOAQUIN STREET

# STOCKTON SAVINGS AND LOAN SOCIETY BANK

4% Interest on Savings Deposits, Payable Semi-Annually, Free of Taxes  
 Capital Paid, \$500,000. Reserve and Undivided Profits, \$200,000. Safe Deposit Boxes

1913

STOCKTON CITY DIRECTORY

37

Continued—

—Clemente (wid Dominic) h 1440 E Lindsay  
 Boscovich Michel M (Capitanich & Boscovich) h 202 S Stanislaus  
 Bose Annie waiter r 2053 S Calif  
 Boss Jesse A lab Holt's h 203 A  
 —Lawrence J mach Samson's h 514 S Stanislaus  
 Bossi Antonio (Bossi & Poletti) h 246 W Washn  
 —Mrs Columbia (Roma Hotel) h 106 S Center  
 —John lab h 106 S Center  
 — & Poletti (Antonio Bossi Frank Poletti) saloon 347 S Center  
 Boston The (Chas Tobson) fur rms 41 N Hunter

**BOSTON COFFEE HOUSE THE**

Chas Tobson Prop John Nelson Mgr 124 E Weber (See front cover)

—John W carp h 611 E Weber  
 Boswell W Douglas adv mgr Holt Mfg Co h 6 Yale Apts  
 Bosworth Frank E dept mgr Sperry's h 804 S Pilgrim  
 —Lydia A (wid H B) maid Hotel Stkn b 330 E Washn  
 Bothwell Daryl asst Stkn Coffee Club

Botto Mrs Maria h rear 525 W Church

Boughner Chas musician r 227 E Miner

Boulgaris Gus waiter N Rakos  
 Bouquet Helen smstrs b 314 N Pilgrim

Bousman Oscar C mgr A Ingersoll h Stkn Min Baths Hotel

Bouvier Francis O musician h 2 Yale Apts

Bowe Helen maid 18 E Flora

Bowen Clarence A lab h 533 S American

—Fred L floormn Hansel & Ortman r 1426 S El Dorado

—Jas R clk Hale's h 417 Monterey

—J M trav salsn Shaw Co

—Mrs Rachel h 547 S American

—Thos B h 544 E Jefferson

—Wm L pkr Sperry's h 1426 S El Dorado

Bower Frank F barber A A Gilbeau h 11 E Park

—Fred baker Aubry's r 7 S Center

Bowers Adam lab Holt's

—Alonzo carp h 1559 S Hunter

—Anthony V (Pac Carpet Cling Co) h 837 E Lindsay

Continued—

—Rhoda J (wid J W) h 1962 E Market

—S molder Samson's b 1304 E Hazelton

Bowker Annie (wid Wm) b 1837 S Sutter

Bowles Anna E stngr S M Spurrier b 418 E Miner

—Vera M clk Tredway Bros b 418 E Miner

Bowman Bernice nurse 820 W Popular

Bowman G waiter Hotel Stkn

—John clnr F S Stockwell

—Raymond F linemn Gas Co h 320 E Washn

—Saml foremn Gas Co

Box Clement L foremn Harris Mfg Co

—Frank hlpr Harris Mfg Co

Boyce Irene C ironer Stkn Lndy b 921 S Van Buren

Boyce Richd D sorter Sperry's h 931 S Van Buren

Boyd Albert O blksmth Holt's h 216 S Stanislaus

—Andrew M h 1238 E Lindsay

—Fred L stonectr h 8 N Sutter

—Harold clk b 216 S Stanislaus

—Mrs Mary J (Sutter House) h 8 N Sutter

—Oliver A blksmth Holt's b 216 S Stanislaus

—Wm gardener h rear 230 W Park

Boydston Giles W janitor Sav & Loan bldg h 141 W Anderson

—Herbert G lab h 321 S Commerce

—Le Roy S janitor Holt's b 141 W Anderson

—Thos elev opr Sav & Loan bldg b 141 W Anderson

—Wm H opr Gas Co h 225 W Anderson

Boydston Geo K brtnr Russill Bros h 18 Yale Apts

Boye H Albert benchmn Roberts & Clark h 1646 E Sonoia

Boylan Frank E watchmn Sperry's h 400 McCloud

Boyle Arthur C civ eng h 409 W Vine

—Edw J linemn h 1631 S San Joaquin

—Jas C lab h 317 W Market

—R Vincent trav salsn h 334 S San Joaquin

Boyne Fred lab r 19 N Center

## HEART OF

South San Joaquin and Oakdale Irrigation Districts

# INSURANCE

Alfalfa and Fruit Lands, Fire and Life Insurance

SEE

**Andrew Kern**

Room 5

Escalon Bank Bldg.

IS YOUR PIANO SILENT?  
 IF SO, TRADE IT IN ON A  
**MCNEIL & CO.,** 626-30 E. MAIN  
**PLAYER PIANO** AT

# ROBERT POWELL

**CONTRACTOR and BUILDER**

PHONE 2616 R  
 RES. PHONE 1298

PLANING MILL 945 E. LINDSAY, COR. SACRAMENTO

# LUARD SHEET METAL WORKS

CORNICE  
SKYLIGHTS  
HEATING  
VENTILATING  
TIN ROOFING  
AUTO  
SHEET-METAL  
WORK

222 E. CHANNEL  
Phone 531

# FRUIT BOXES AND BASKETS

ALL SIZES QUALITY THE BEST PRICES RIGHT  
WE MANUFACTURE ALL OUR BOXES  
SUNSET DOOR AND SASH CO. STOCKTON

38

POLK-HUSTED DIRECTORY CO'S

1913

Bozzi John whsmn h 216 W Taylor  
Bra Me P Herbert pub Golden  
State Liberal  
Braas Emile M cond S E Ry h 1315  
Channel  
Braasch Hugo P. dep Co Clk b 537  
E Miner  
Brack Henry h 830 N Sutter  
Brackbill Preston E mgr United  
Cigar Stores Co h 20 Yale Apts  
Brackett Ernest plasterer r 241 N  
Hunter  
— Morris L v-pres San J Val Elec  
Ry r Hotel Stkn  
Bradbury Edw B clk 1st Nat Bk  
b 825 N San Joaquin  
Braddock David clk Gerlach &  
Morath b 427 E Lindsay  
— David W (Braddock Oldham &  
Twitchings) h 427 E Lindsay  
— Fred M clk r Y M C A  
— Geo G farmer b 427 E Lindsay  
— Grace G cashr I X L b 427 E  
Lindsay

**BRADDOCK OLDHAM & TWITCH-  
INGS** (D W Braddock D A Old-  
ham Jas Twitchings) Real Est  
414 E Market

Bradfelt Chas grocer 846 N Union  
h 1104 E Poplar

Bradford J A brtnr r 713 Chan-  
nel

Bradley Henry A carp h 1545 S  
Calif

Bradshaw Jos J trucker Sperry's h  
1447 S American

— Richd H lab h 46 Fair Oaks

— Verdie stngr F A Gummer b 46  
Fair Oaks

Brady Danl cementwkr h 632 E  
Jackson

— Jesse L sec Branch's h 546 W  
Rose

— Mary (wid David) b 632 E Jack-  
son

Bragg Isaac lab h 36 N Center

Braghetta Henry S gardener City  
Parks h 846 E Lafayette

— Primo h 1528 E Oak

— Severino winery h 1729 E Fre-  
mont

Brailey Wm lab r 220 S Stanislaus

Brambley Edw repr W P Ry Co b  
735 N Pilgrim

**BRANCH'S INC** M F Branch Pres  
Y S Johnson V-Pres J L Brady  
Sec Sporting Goods 309 E Weber

**BRANCH ARTHUR** L (A L  
Branch Co) (Aetna Apts) h 333  
N American

**BRANCH A L CO** (A L Branch)

Fuel Feed and Building Mate-  
rial 330 N Calif (See side lines)

— E H lab Gas Co

— Gus brtnr Thos McMahon

— Louis M driver h 21 Steamboat  
Levee

— M Frank pres Branch's h 1321  
N Van Buren

Branco Manuel G stock ctr Rob-  
erts & Clark h 1212 E Scotts

Brand Land driver Cohn Bros b  
429 S Calif

— Lora E bkpr McNeil & Co b 429  
S Calif

— Stephen E farmer h 429 S Calif

Brandburg Chas r 233 1/2 E Weber

Brandt Aug W clk Brandt Bros r  
27 S Hunter

**BRANDT BROS** (F C and Louis)  
Plumbers and Tinnern 17 S El  
Dorado

— Ceasar musician Yosemite Thea-  
tre

— Dorothy D asst C R Harry b  
821 N Lincoln

— Emil A clk Brandt Bros h 35 E  
South

— Fred cementwkr r 241 N Hunter

— Fredk C (Brandt Bros) h 225  
S Sutter

— Gustave plumber r 141 Parker  
alley

— Louis (Brandt Bros) r 721 W  
Fremont

— Lucy H (wid I C) h 747 E Lind-  
say

— Margueretha (wid Fredk) b 611  
W Rose

— Roscoe C (Totten & Brandt  
Planing Mill Co) h 1347 E Lind-  
say

Brannon Geo W photgr Gillespie  
Bros b 2106 E Market

— Jos photgr 535 and 625 E Main  
h 2106 E Market

Branstetter Geo H salsn Reo Pac  
Co b 525 E Flora

Brant Dorothy clk b 821 N Lin-  
coln

Brantner Geo lab h 815 E Lafay-  
ette

Brashear Frank carp r 122 W Main

Brassesso Marco lab h 1218 E  
Scotts

Braten Frank uphlstr r 227 N Calif

Brauns Mattie C opr P T & T Co  
b 730 N Commerce

STANDARD  
NEW HOME  
DOMESTIC

Sewing  
Machines  
and Supplies



Parts and attachments  
for all machines,  
repairing and renting

Round belting all sizes

Goods mailed on  
receipt of price

**J. E. WOOD**  
1223 E. Weber Ave.  
Phones: 2583 L  
2583 J

REAL ESTATE

**STOREY**

305 E. WEBER Av. Phone 171



INSURANCE

**TRIOLO**

STOCKTON

**WILKES  
PEARSON  
KNUTZEN CO.**

**WHOLESALE  
RETAIL  
GROCCERS**  
FRESH ROASTED COFFEE FINE POULTRY

705 E. WEBER  
PHONE 625

Bravo Albert driver b 1346 E Weber  
 — Frank R barber h 1346 E Weber  
 — Geo purser Wm Colberg  
 — Geo C lab b 1346 E Weber  
 Bray Floyd A real est r 501 N Pilgrim  
 — Geo salsn r 334 S San Joaquin  
 — H R clk Gas Co  
 — J Harry lino opr The Record h 336 S Ophir  
 Brayshaw Alice missionary r 1503 S Calif  
 Brazeau Benj cementwkr h 1015 S Calif  
 Brazill M P stngr Samson's b 348 E Sonora  
 Brecht Wm barber 125 E Weber h 120 E Magnolia  
 Breckenridge Henry L salsn r 840 N Hunter  
 Breen Eliza J (wid Patrick) h 820 S Hunter  
 — Patrick E ctr McCormick Co r 130 W Market  
 Breidenbach Jos saloon 125 Bridge h 1243 E Oak  
 — Louis F (Stockton and Maze Theatres) h 1601 N El Dorado  
 Breimhurst H cbtmkr r 48 W Main  
 Breitenbucher Edw E lawyer C L Neumiller h Lodi  
 Bremer J Herbert driver McCormick Co b 821 S Madison  
 — Mary F (wid Wm) h 821 S Madison  
 — Raymond A whsmn Newell Mathews Co b 821 S Madison  
 — Wm H pressmn b 821 S Madison  
 Brennan Cyril J (Brennan & Sons) b 1119 N San Joaquin  
 — Jas P fur rms 131 S Center  
 — John J grocer 1147 S Center h 1237 same  
 — Jos driver J J Brennan h 1147 S Center  
 — Jos mach b 38 E Church  
 — Mamie tchr Franklin Sch b 625 N San Joaquin  
 — Michael h 38 E Church  
 — Wm L (Brennan & Sons) h 1119 N San Joaquin  
 — Wm L Jr (Brennan & Sons) b 1119 N San Joaquin  
 — & Sons (W L, W L Jr and C J) livery 220 S Center  
 Brennen Bridget (wid Thos) b 21 S Madison  
 — Jas sec foremn S P Ry h 1923 E Market

Bresee Lloyd plumber Walsh & Miller b 1027 S Center  
 Breuer Paul butcher Wagner Meat Co  
 Brewen Anna attdt State Hosp  
 Brewington Omer wiremn b 401 E Miner  
 Brey Gerard hair gds 41 N Calif h 711 E Miner  
 Briar Ada (wid Geo) h 446 S Pilgrim  
 — E Mildred clk H C Peterson b 446 S Pilgrim  
**BRIARE FRANK B** Chief of Police h 227 W Poplar  
 — Frank D clk b 227 W Poplar  
 — John J colr Branch's b 227 W Poplar  
**BRICKER LORIN H** Asst P M h 307 E Poplar  
 Brier Albert L sec Stkn Implt Co h 1141 N Calif  
 Briggs C M foremn W P Ry Co r 705 E Miner  
 — Hubert H dep Co Clk h 610 N Hunter  
 — Leslie cook r 444 E Miner  
 — Lucinda (wid Lijer) h 436 N Aurora  
 — Mary F (wid J W) h 119 W Flora  
 — Wm H (Briggs & Marrs) h 444 N Aurora  
 — & Marrs (W H Briggs O L Marrs) real est 726 E Main  
 Bright Chas h 237 W Market  
 Brightman Wm N washer New Method Lndy  
 Brighton Dorothy fur rms 120 E Market h 12 Giesea bldg  
 Brignoli Chas G trav salsn C G Gall & Co h 549 N San Joaquin  
 — Nicholas P (Ford & Brignoli) h 47 W North  
 Brindeiro Antone J lab h 1861 S Calif  
 Briones Alex J (Kappenberg & Briones) h 135 E Ash  
 Brisciani Wm waiter Camp's r 725 E Weber  
 Brisco Harriet M bkpr S J Brk Co b 103 E Hazelton  
 — Henry F eng City Pump Sta r 19 S Stanislaus  
 — John L police h 119 E Sonora  
 — Martin lab Gas Co  
 — Wm inspr Santa Fe h 119 E Sonora  
 Briscoe Michael (Briscoe & Giannelli) h 45 E Hazelton

**WE CAN  
Collect  
YOUR  
Outstanding  
Accounts  
TRY  
US**  
Phone 986  
Ross  
Mercantile  
Agency  
208-9-10  
ELKS BLDG.

**What's  
Your  
Line?**  
  
If  
**Your Card  
Were Here  
Everybody  
Would  
Know!!**

**GALL & DONALDSON**  
Fireproof Storage Garage TIRES, REPAIRING AND SUPPLIES  
22-32 E. Miner Tel. 3685

# HOTEL DALE

MRS. E. E. COUNSELL, PROP.  
**EVERYTHING NEW AND ALL MODERN CONVENIENCES**  
**PHONE 2298**  
**34 S. SAN JOAQUIN ST.**

**River  
Express  
Co.**  
=

**TRANSFER  
STORAGE  
PIANO  
FURNITURE  
AND  
SAFE  
MOVING**

337 E. Market  
Tel. 2331

## CLARK & HENERY CONSTRUCTION CO. BRIDGE AND WHARF BUILDERS ASPHALT PAVING

PHONE M. 463

STOCKTON

CLARK & HENERY BLDG

40

POLK-HUSTED DIRECTORY CO'S

1913

Briscoe & Gianelli (Michael Briscoe Andrew Gianelli) saloon 33 S San Joaquin  
Bristol Glen colr McNeil & Co b 821 N American  
Britt C Ross painter h 615 N American  
Brittain Benj F lab h 1303 S Van Buren  
Britton Geo carp b 46 S Aurora  
— Lewis H tchr High Sch h 20 E Rose  
**BROADHURST GEO W** Civil Engineer Licensed Land Surveyor 15 Hotel Stkn Annex h 845 N Lincoln  
Broander Girda dom 39 W Vine  
Brockett Herbert lab Manthey Bros b 409 N San Joaquin  
Broderick Patrick lab r 137 E Lafayette  
— Patrick J horseshoer h 657 Fair Oaks  
Brodie Agnes L milliner 19 N Sutter b 915 N San Joaquin  
— Jessie nurse b 920 W Poplar  
— Laura (wid W H) h 915 N San Joaquin

Brokaw Guy L M blksmith Holt's h 2319 E Sonora  
— John W grocer 704 E Church  
Broksch Albina tel opr Sperry's b 1146 N Center  
— Antone tailor h 1146 N Center  
Bromberg Peter grocer 748 E Main  
Bromberg Moses grinder Meyer Opt Co  
Bronovich Kate ironer Stkn Lndy b 2136 E Market  
Bronson Edw L cashr Union Oil Co h 537 E Lindsay

**BRONX HOTEL** (Mr and Mrs N S Elkins) 640 E Main Tel 3650 (See back cover and side lines)  
Bronzan Thos lab h 1106 E Market  
Brooke B Cicero mach Sterling I Wks b 635 W Flora  
— Edmund M chf clk S P Co h 301 S Ophir  
— Lizzie D (wid C B) h 635 W Flora  
— M Callie b 535 N San Joaquin  
— Thos J h 535 N San Joaquin  
Brookhart Floyd U ins 209 Elks bldg h 315 W Poplar  
Brooks Alvin A cbtmkr b 1132 Channel  
— Andrew J repr C C T Co b 727 E Lindsay  
— Chas carp b 314 E Church

Continued—  
— Chas R lab h 730 E Church  
— Edwin clk Gas Co  
— Eva b 838 N San Joaquin  
— Florence h 838 N San Joaquin  
— Fred lab h 639 S Monroe  
— John (St Elmo House) h 524 E Main  
— John E foremn Holt's h 337 S Pilgrim  
— Ruth nurse Dameron Hosp  
Broschi Philip J farmer h North cor East  
Brosmer Louis mach Geiger I Wks b 328 E Lindsay  
Brothers of Society of Mary  
Brother James prin in charge St Mary's College Washn nr San Joaquin  
Brown Ada J (wid T C) h 819 S San Joaquin  
— Adolph bicycles 210 E Market h 626 W Oak  
— Mrs Alice attdt State Hosp  
— Amelia dom 243 E Fremont  
— Andrew Y lab h 1525 S Sutter  
— Annie E (wid J C) h 2060 E Lafayette  
— Arthur C clk Holden's h 240 S Stanislaus  
— A Jas mgr Brown News Co b 2604 E Taylor  
— A L lab r 33 N Center  
— Becke cashr Emden Co b 545 E Fremont  
— Bessie E asst J E Davidson b 1123 E Flora  
— Bessie E tchr Weber Sch b 514 E Sonora  
— Bessie M stngr b 802 N Pilgrim  
— Carl J driver Wet Wash Lndy b 1525 S Sutter  
— Chas driver Wet Wash Lndy b 438 S Hunter  
— Chas F ship carp h 920 W Fremont  
— Chas W grocer 1859 S Calif  
— Chester A baggagemn S P Co r 1131 N Sierra Nev  
— Claude lab Holt's h 5 S East  
— Clyde E telg opr S P Co b 630 N San Joaquin  
— C Herbert clk Holt's b 104 N Aurora  
— C Le Roy mach E P Campbell h 14 Calif Apts  
— Danl h 514 E Sonora  
— Mrs Dell h C Western Apts  
— Mrs Dollie h 1557 S Hunter  
— Dora (wid Chas) h 438 S Hunter

**F. N. FOSTER** **AUTO**  
**MONOGRAMS AND LETTERING A SPECIALTY** **AND CARRIAGE**  
**27 W. CHANNEL** **PAINTER**  
**TEL. 3680**



# CENTRAL DRUG COMPANY

**PURE DRUGS** Telephone and we deliver to any part of the city free  
Tels. 2082 and 3423 45 N. Calif. St., Cor. Weber

1913

STOCKTON CITY DIRECTORY

41

Continued—

- Earl lab b 1724 S El Dorado
- Edgar B archt 12 Masonic Temple r Rose cor Monroe
- Edw A h 1245 N Van Buren
- Elizabeth attdt State Hosp
- Ethel stngr Stkn Ice & F Co b 821 N American
- Floyd P police b 802 N Pilgrim
- Francis E bldg contr h 129 W Poplar
- Frank lab b 1760 S Sutter
- Frank A janitor Jefferson Sch h 409 Stockton
- Fred M carp h 145 W Ash
- F Regon h 630 N San Joaquin
- Geo lab h 438 E Washn
- Geo A plasterer h 1634 S San Joaquin
- Geo A searcher of records 143 Parker alley b 619 N Madison
- Geo A Jr sec Highway Comn h 843 W Poplar
- Geo S buyer Stein & Co h 312 E Rose
- Geo S cond C C T Co h 1343 E Weber
- Geo T lather b 48 Hazel
- Georgia E stngr b 802 N Pilgrim
- Gertrude housekpr 621 E Church
- Gratz K b 219 N Sutter
- Hannah (wid Jas) h 212 W Lafayette
- Harriet M stngr Ferrell & Co b 545 E Fremont
- Harry A elec h 1403 E Lafayette
- Hezekiah linemn Gas Co h 43 S Monroe
- Hyman h 545 E Fremont
- H Lewis news 413 E Weber r Y M C A
- Ira farmer b 1725 S Center
- Isaac tailor 19 S San Joaquin h 227 E Lindsay
- Isaac W W lather b 48 Hazel
- Jas lab r 248 W Main
- Jas A farmer b 819 S San Joaquin
- Jas F foremn W H Cady
- Jas H h 48 Hazel
- Jas W bkpr P G & E Co h 125 E Maple
- Jasper M carp h 511 E Miner
- John washer W J Mowry
- John D lab h 30 S Madison
- John W foremn Sperry's h 1045 N East
- John W mach Holt's b 5 S East

Continued—

- Jos bkpr I Brown b 227 E Lindsay
- Jos L Jr firemn P G & E Co h 5 Ash Fair Oaks
- Kenworthy H lather h 44 Hazel
- Kenneth H Jr lather h 2026 E Sonora
- Leander D carp h 2108 E Lafayette
- Lee b 545 E Fremont
- Mrs Leona E b 329 Hampton
- Leslie h 5 Jackson et
- Leslie N tailor 607 E Main h 413 N San Joaquin
- Lettie (wid Wm) h 1321 E Main
- Loren E blksmith h 414 E Worth
- Lyncurgus J carp h 2475 E Market
- Mrs Loue h 829 E Hazelton
- Mabel clk b 240 S Stanislaus
- Mrs Mabel dressmkr 11 Schricke bldg
- Marshall L barber h 1315 Channel
- Mary (wid John) h 740 6th
- Mrs Mary h 1324 E Market
- Mary B (wid F A) b 811 S San Joaquin
- Mary E (wid C M) b 647 E Clay
- Morton lab h 2302 E Main
- Nathan L bldg contr h 126 N Sierra Nev
- News Co A J Brown mgr S P Depot
- Noel G sec foremn S P Co b 2475 E Market
- N L salsn r 640 E Main
- Oscar G asst sales mgr Holt's r 1007 N Calif
- Pearl E (wid J L) h 1723 S Sutter
- Peter hlpr C N & I Co
- Ralph lab b 2040 E Main
- Robt A driver Stkn Trans Co h 828 Channel
- Robt L driver Stkn Co-Op Del Co b 231 W Jackson
- Roscoe lab b 2302 E Main
- Rose clk The Sterling b 545 E Fremont
- Russell M farmer b 819 S San Joaquin
- Sadie (wid J W) b 20 N Union
- Sarah E (wid E P) h 227 E Poplar
- Sol C bicycles 243 S Calif r 545 E Fremont

FARMERS & MERCHANTS

# BANK

Save for the Rainy Day

**4%**  
ON SAVINGS ACCOUNTS.

Capital and Surp us \$750,000

244 E. MAIN

TEL. 224

# UNION PLANING MILL

GENERAL MILL WORK  
JOBING  
HOUSE FINISH - OFFICE FIXTURES

SUTTER, Cor. LAFAYETTE

# STEPHAN VULCANIZING WORKS

**AGTS. AJAX TIRES** 5000-Mile Guarantee. Expert Tire Repairing  
125 E. MINER TEL. 239

# EFES

## GOODE & HUGHES

### REAL ESTATE

City and Country  
Property  
Fire, Life, and  
Auto Ins.

Notaries Public  
27 N. HUNTER  
Tel. 225



238-40 N. EL DORADO

# Campbell Auto Works

Repairing and Rebuilding Parts to Order  
General Machine Work E. P. Campbell, Prop.  
TEL. 866

42

POLK-HUSTED DIRECTORY CO'S

1913

#### BROWN—

- Thos E tankbldr R F Wilson h 1546 S American
- Thos G attdt State Hosp h 320 N Union
- Thos H gardener h 122 E Vine
- Thos R mach W J Linn h 1143 N El Dorado
- Mrs Wahl dressmkr 307 Elks bldg h 440 W Magnolia
- Waldo surveyor b 219 N Sutter
- Walter N brndr Haws & Stauffer r 18 S El Dorado
- Walter L driver h 1813 E Washn
- Wm A lab b 2475 E Market
- Wm R carp h 231 W Jackson
- Wm W tmstr r 1345 E Hazelton
- Browne Chauncey R messr W F & Co Exp h 1207 E Main
- Leo b 129 W Acacia
- Roberta M asst Pub Library b 129 W Acacia
- Thos R h 129 W Acacia
- Thos R Jr b 129 W Acacia
- Brownfield Geo V gen mech State Hosp h 1417 N San Joaquin
- Browning Percy J porter h 1205 S Grant
- Bru Edw J farmer h 140 N Aurora
- Frances M stngr Newell-Mathews Co b 140 N Aurora
- Bruce Everett J carp b 425 Cleveland
- Jas pressmn Sperry's h 21 S Harrison
- Wm R attdt State Hosp
- Brucek Julia E (wid H C) (The Lenox) h 17 N Calif
- BRUECK KARL C V-Pres Clark & Henery Construction Co Sec Tidewater Southern Ry Co h 228 S Pilgrim**
- Bruer O H carp h 15 Wolf bldg
- Brumbaugh Chas E (Stkn Cash Grocery) h 648 N Aurora
- Jas R driver El D Brew Co h 146 N Grant
- Brumberg Harry grocer 1601 S San Joaquin
- Bruner Frank M blksmth Jory & Sons r 101 S Center
- Brunet L J linemn Postal Tel-Cable Co h 320 S Sutter
- Brunner Agnes (wid F G) h 729 E Worth
- Arnold M attdt State Hosp h 134 E Miner
- Freda copyist Stkn Guar Title Co

- Brunson Blanche E clk McCallum's b 442 N American
- Chas lab h 2130 E Sonora
- C Ernest cond C C T Co h 442 N American
- Brunton Mark foremn Holt's h 817 E Anderson
- Brusse Adolph farmer h 124 W Elm
- Bryan J Stanley tmstr h 228 N San Joaquin
- Bryant Arthur L comp The Independent r 11½ S El Dorado
- Chas L foremn Holt's b 134 Della
- Chas L tchr Stkn Coml Coll h 823 San Jose
- Clemons E driver Holt's b 124 Della
- Danl M tchr Heald's b 335 N San Joaquin
- Edw F lab Holt's h 124 Della
- Hilliard J lab h 1035½ S Calif
- Roy lab b 124 Della
- W Francis foremn Stand Oil Co b 124 Della
- Brylla Chas J lab Stkn Box Co b 841 E Weber
- Loretta stngr b 841 E Weber
- Martin cbtmkr Schneider & Sons h 841 E Weber
- Bryson Mrs Myra caretaker Philomatheon Club h 1000 N Hunter
- Buchenau Geo W blksmth Harris Mfg Co h 334 N Pilgrim
- Lloyd W (Buchenau & Young) b 334 N Pilgrim
- & Young (L W Buchenau L T Young) billiards 48 S San Joaquin
- Buchheim Ernest brndr Busch & Felchlin r 46 W Market
- Buck Geo F lawyer 210 E Main h R F D 7 Bx 2
- John lab h 416 Chestnut
- J Frank oiler Sperry's b 219 W Washn
- Wellman bldg contr h 320 Cleveland
- Buckalew Frank R sec Y M C A h 534 W Vine
- Buckbee Geo eng r 33½ S San Joaquin
- Buckles Mrs Mary S maid 1328 N Lincoln
- Buckles Abner S mach h s end San Joaquin

the World with a  
postage stamp, nor  
can you cover the

# You Can't Cover

BUYING PUBLIC without proper representation in your  
City Directory

## W. J. Moran

### FURNITURE CARPETS

THE STORE THAT SAVES YOU MONEY  
410-18 E. MAIN ST. TEL. 2182

# GRUNSKY- REAL ESTATE INSURANCE

## TEL. 113 DOHRMANN CO.

1913

STOCKTON CITY DIRECTORY

43

Buckingham Geo J btblk 7 S Sutter b 319 S Madison  
 — Julian btblk 7 S Sutter h 22 E Lafayette  
 — Ross h 5 American Apts  
 Buckley Barth (Buckley & O'Connor) h 923 N Harrison  
 — Cornelius J (Buckley & Cavagnaro) h 504 W Fremont  
 — Ellen (wid Jeremiah) b 1222 N Sutter  
 — Francis messr S P Co r 46 S Aurora  
 — Nellie bkpr Totten & B b 630 E Fremont  
 — Wm D (Eaton & Buckley) h 945 N San Joaquin  
 — & Cavagnaro (C J Buckley D J Cavagnaro) horseshoers 125 S Hunter  
 — & O'Connor (Barth Buckley J M O'Connor) saloon 845 E Main  
**BUDD HENRY B** Civil Engineer Licensed Land Surveyor 15 Hotel Stkn Annex h 219 N Sutter  
 — House (Mrs Marion Budd Gertrude Starkhouse) 219 N Sutter  
 — Mrs Marion (Budd House) h 219 N Sutter  
 — Mary E (wid J E) h 701 W Poplar  
 Budki Le Roy attdt Clark's Sanatorium  
 Buell Albert N h 211 E Poplar  
 — Julius H tmstr h 725 W Fremont  
**BUFFET THE** (Thos Blair) Saloon 501 E Main  
 Buffum Clara V bkpr Am Fish & O Co b 929 N San Joaquin  
 Bugbee Clara F (wid F M) fur rms 429 N Hunter  
 — Irene F bkpr b 40 W Park  
 — Mary A (wid P J) h 40 W Park  
**BUHACH PRODUCING & MFG CO** J F Peters Pres J W Fitzgerald Sec Mfrs Buhach Insect Powder and Fruit Shippers 37-9 Channel  
 Buhner Ernest upholstr Mrs M Deegan h 429 S Sutter  
 — Oscar tailor H McCabe h 846 N Monroe  
**BUILDERS IRON WORKS** F W Krenz Pres Henry Ohm Sec-Treas Taylor cor East Tel 1785 (See p 4)  
 Buin John porter r 1406 E Market  
 Bullard Chas lab r 101 S Center

Bulson Mrs Laura F b 323 N San Joaquin  
**BUMMEI-DO** (W Sudow) Books and Stationery 239 S El Dorado  
 Bunch Ella (wid Sherman) h 626 Channel  
 — Thos btblk r 110 S Hunter  
 Buol Barth saloon 42 E Weber h 409 Chestnut  
 — Kathryn smstrs b 409 Chestnut  
 Burchard Dorothy C stngr Home Bldrs I & S Co b 1430 N Commerce  
 — Ernest lathehd Holt's b 426 N American  
 — Mrs Esther sec J B Henderson Co h 1430 N Commerce  
 — Karl mach Samson's b 426 N American  
 Burchett Clarence W elec Yosemite Theatre  
 Burd Edw S lab Santa Fe h 38 W Anderson  
 Burde Wm R linemn r 226 N Hunter  
 Burdick Arthur G lab r 110 S Hunter  
 — Otis elec r 240 N Sutter  
 Burge Delavan M vineyardist h 925 N El Dorado  
 Burgesen Mathew P carp h 1123 N East  
 Burgess Dwight E painter b 1643 S San Joaquin  
 — Philip H carrier P O h 1643 S San Joaquin  
 — Mrs Sarah E h 1643 S San Joaquin  
 — Wilford H supervisor B & B S P Co h 1715 N Hunter  
 Burk Henry (Arlington Cafeteria) h 215 S Grant  
 Burke Bertha J (wid J F) h 1435 S Stanislaus  
 — Cleveland lab Sperry's b 622 E Jackson  
 — Della (wid W F) h 1127 S El Dorado  
**BURKE EDMUND V** Creditman Stockton Merchants Assn San J Val Bk Bldg  
 — Eliza (wid John) h 425 Arcade  
 — Jas W foremn Wagner Lthr Co h 903 N Madison  
 — John lab b 422 W Scotts  
 — John W lab b 425 Arcade  
 — Mary E cook r 16 N Calif

A. L. BRANCH CO.

**COAL**

WOOD, HAY, FEED, CEMENT, SAND, GRAVEL  
 330 N. CALIF. Phone 2454

Stockton Sheet Metal Works

All Kinds of Tin, Copper,

AND

Galvanized Iron Work

37 N. American St. PHONE 354

327 E. WEBER AVE. PHOTO ENGRAVING COMPANY TELEPHONE 535

# San Joaquin Valley Building & Loan Association

A. M. NOBLE, SEC.

LOANS MADE HOME BUILDERS ON INSTALLMENT PLAN

INTEREST ON SAVINGS DEPOSITS

15 S. HUNTER

STOCKTON

44

POLK HUSTED DIRECTORY CO'S

1913

## BURKE—

— Nonie M bkpr Stkn Crmy & C Co b 1127 S El Dorado  
 — Thos porter r 7 S Center  
 — Timothy J linemn h 1127 E Main  
 Burkett David S farmer h 1304 N El Dorado  
 — Doris I stngr Austin's b 645 N Sutter  
 — Jasper J agrl implts 236 E Market h 645 N Sutter  
 Burkhardt Ernest G metalwkr h 430 Monterey  
 Burkholder Danl r 535 E Main  
 Burner John cigarmkr r 206 S San Joaquin  
 Burnett Geo lab St Dept b 1222 S Monroe  
 — Glenn b 637 W Rose  
 — H G clk S F Jones  
 — Isaac H h ark Lindsay Levee  
 — Madison M trav salsn h 637 W Rose  
 — Mary A (wid W H) h 1222 S Monroe  
 Burnham Jefferson D janitor Weber Sch h 545 S Sutter  
 — Victor S trainmaster S P Co h 820 N San Joaquin  
 Burns Dennis bldg contr h 921 S Calif  
 — Edw E signalmn Santa Fe b 921 S Calif  
 — Edw J brkmm C C T Co h 130 N Aurora  
 — Extine D cementwkr h 29 Hazel  
 — Frank H attdt State Hosp  
 — Geo W blksmth h 231 S East  
 — Harry E b 921 S Calif  
 — Jas supt eng C N & I Co  
 — John r 528 S San Joaquin  
 — John lab r 19 N Center  
 — John P foremn Union Oil Co h 543 S Sutter  
 — J C firemn r 7 S Center  
 — Kate (wid J L) b 1448 E Washn  
 — Mrs Matilda h 1533 S El Dorado  
 — Robt brtnr T H Kelly r 8 Gieseia bldg  
 — Robt J driver Austin's b 921 S Calif  
 — Washington blksmth Holt's  
 — Mrs Winifred r 1503 S Calif  
 Burr Elmer clk Holt's  
 — Henry mkr G R Scott r 517 S San Joaquin  
 — Stanley (Hotel Drug Co) r Y M C A

Burres John shingler b 1745 S Grant  
 — Louisa (wid J S) h 1745 S Grant  
 Burrow Lee R carp h 1311 E Hazelton  
 Burrows Alfonso janitor 1st Nat Bk h 220 5th  
 — John H janitor S J Val Bank bldg h 726 S Pilgrim  
 — Mrs Mabel feeder Home Lndy h 423 E Park  
 Bursco Harry painter b 848 1st  
 Burson John C trav salsn Sterling I Wks h Lodi  
 Burt Earl D brkmm W P Ry Co h 1209 Channel  
 — John lab b 434 W Market  
 Burton Archie M expmn h 23 W Clay  
 — Elizabeth attdt State Hosp b 835 S San Joaquin  
 — Frank dentist 20 Hale bldg h 1048 N Center  
 — Frank E cbtmkr Totten & B h 227 W Lafayette  
 — Frank P Jr dentist 73 San Joaquin bldg b 1048 N Center  
 — Geo M sec Cal Delta Farms h 945 N Harrison  
 — Guy C h 835 S San Joaquin  
 — Henry B expmn Calif cor Main h 629 E South  
 — Henry W farmer b 1027 S Madison  
 — Jas O tovermn Santa Fe h 1027 S Madison  
 Burtz Wm P waiter Madden's h 409 E Miner  
 Buryan Andrew lab b 1133 E Market  
 — Antone lab Gas Co h 1133 E Market  
 — Nicholas M lab Gas Co h 2042 E Market  
 Busalacchi Jos clk Am Fish & O Co r 26 E Main  
 Busch Annie milliner b 136 S Sutter  
 — Earl R foremn P T & T Co h 409 E Miner  
 — Henry h 708 E Weber  
 — Jennie clk b 136 S Sutter  
 — John (Busch & Felchlin) h 23 1/2 N El Dorado  
 — Mrs Margaret b 136 S Sutter  
**BUSCH & FELCHLIN** (John Busch Alois Felchlin) Props El Dorado Hall 25 N El Dorado

# RIPON

SOUTH SAN JOAQUIN

## Lands

NONE BETTER

## South & Smethers

LIFE, FIRE, ACCIDENT, AUTO

## Insurance

PHONE 17

# RIPON

## Carriage and Wagon Repairs

Wagons Built to Order

Rubber Tire Setting a Specialty

## E. E. Tremain

634-40  
E. MARKET  
PHONE 1567

# YOSEMITE HOTEL

15 N. Sutter St. Phone 4 Stockton

**J. T. Mitchen, Prop.**  
ELEGANTLY FURNISHED

TRANSIENT:

50c, 75c, \$1.00, \$1.50  
PER DAY

Special rates by week or month

# CLAYES' NO-PERCENTAGE DRUG STORE.....

COR. MAIN  
and HUNTER  
Phone Main 921  
Goods Delivered

Buscher Fred lab Stkn I Wks  
 Bush Henry tailor H W Lewis r  
 Golden West Hotel  
 Bushman Fred R conf 131 S Calif  
 h 131½ same  
 Bustamante Louis A eng Wagner  
 Meat Co  
 Buthenuth Albert L carrier P O b  
 1245 N San Joaquin  
 — Geo salsn Stkn Implt Co b 1245  
 N San Joaquin  
 — John A janitor P O h 1245 N  
 San Joaquin  
 Buthenutt Rupert R stngr Holt's  
 b 136 N Aurora  
 Butler Mrs Georgia A b 2122 N  
 Calif  
 — Jas Jr mach Stkn I Wks h 530  
 Channel  
 — Jos A ctr E W Douglas h 748 E  
 Sonora  
 Butt Walter W shoer Buckley &  
 Cavagnaro  
 Butterfield Benj F h 405 W Willow  
 Butters Edgar W reporter Superior  
 Court h 430 E Magnolia  
 Button Evelyn h 228 N American  
 Buttrick Chas watchmn h 404  
 Arcade  
 — Mrs Emma h 43 W Park  
 — Frederic W real est 76 San Joa-  
 quin bldg b 219 N Sutter  
 — Geo H eng State Hosp  
 — Harold F messr S P Co b 43 W  
 Park  
 Butts Howard L shoes 324 E Main  
 h 1125 N Edison  
 Buyck Arthur lab Nat Ice & C S  
 Co b 701 S Center  
 Byas S H attdt State Hosp  
 Byer Jas N barber h E Alden Apts  
 Byerly Frank F janitor N Stkn Sch  
 h 1525 N Commerce  
 Byrd Rev J M (Grace M E Ch) r  
 840 N Hunter  
 Byrne Peter driver h 1425 S El  
 Dorado  
 Byrnes Catherine (wid Jas) b 235  
 S Monroe  
 Byser Louis lab b 727 E Lindsay

Continued—  
 — Elmer E stockmn h 625 W  
 Acacia  
 — Etta M opr P T & T Co b 2 E  
 Flora  
 — Walter H stockmn h 1128 E  
 Lindsay  
 Cafe Del Monte (F S and A J Del  
 Monte) restaurant 312 E Weber  
**CAFE HERRMANN** (John Herr-  
 mann) Saloon 522 E Main  
 Caffey Jos B tmstr h 1336 E Miner  
 — Leonard J printer The Printery  
 b 1336 E Miner  
 Cahn see also Kahn  
 Cahn Philip pres The Wonder h  
 1005 N Hunter  
 Cail Edw I repr P T & T Co h 420  
 E Wyandotte  
 Caine see also Kane  
 Caine Josiah C agrl implts 29 S El  
 Dorado h 17 E Acacia  
 Calder Mary J (wid Alex) b 1407  
 N El Dorado  
 Caldera Antonio barber 108 S Cen-  
 ter  
 — Louis janitor h 327 S Madison  
 Calderon Jose A waiter r 42 E Mar-  
 ket  
 Calderwood Herbert A hostler h  
 728 E Market  
 Caldwell Elmer H clk Gas Co b 426  
 N American  
 — Francis M dentist 211 Elks bldg  
 h 830 N El Dorado  
 — Fred W salsn J C Skinner r 20  
 W Poplar  
 — Henry H dentist 111 S San Joa-  
 quin b 548 N San Joaquin  
**CALDWELL WM L** Dentist 111 S  
 San Joaquin Tel 2177 Hours 9-5  
 and 7-8 h 548 N San Joaquin  
 Caletini Geo clk A Samuel b 2001  
 E Sonora  
 — Louis real est 107 S San Joaquin  
 b 2001 E Sonora  
 — Tony b 2001 E Sonora  
 — Victor b 2001 E Sonora  
**CALIFORNIA ANCHOR FENCE**  
 CO R E Wilhoit Pres F L Kin-  
 caid Mgr 820 E Main  
 — Apartments (A J McPhee) 316  
 N California  
 — Business Farmer D J Whitney  
 editor 28 N Calif  
**CALIFORNIA DELTA FARMS** inc  
 G M Burton Sec G A Atherton  
 Mgr 302 Savings & Loan Bldg  
 — District Messenger Service (Mrs  
 Ida Dailey) 103½ S Commerce

**MEYER, MCGOWEN & CO.**  
**REAL ESTATE INSURANCE**  
 32 N. SUTTER ST.  
 PHONE 889

READ THE  
**Stockton Record.**  
 SAN JOAQUIN CO'S BEST PAPER



**REO AUTOMOBILES**  
 REO PACIFIC CO. OF S. F.  
**STOCKTON BRANCH, E. S. LOGAN, Mgr.**  
 246 N. EL DORADO ST.

