

GRUNSKY- REAL ESTATE INSURANCE TEL. 113 DOHRMANN CO.

1913

STOCKTON CITY DIRECTORY

203

Ryland Columbus J draftsman R P
Morrell b 303 W Fremont
—Rosamay asst Pub Library b 303
W Fremont
—Saml V inspr Highway Comm
h 303 W Fremont
—Septumus C mech optician
Chinn-B Opt Co b 303 W Fre-
mont
—Winfield S clk Holt's h 1131 S
Hunter
Ryley Geo carp b 820 E Miner
Ryon Evelyn nurse St Joseph's
Hosp

S

Saba Alex farmer h 1428 E Washn
Sabatini Nero lab h 2 Washn Apts
Sabin John linemn r 39 S Calif
Saccoe Angeline H (wid Jos) h
1346 E Lindsay
—Geo W carp b 1346 E Lindsay
—John C carp b 1346 E Lindsay
—Victor E carp b 1346 E Lindsay
Sackett Louise (wid F L) h 137 N
Sutter
Sacurtz Matthew r 248 W Main
Safferhill Frederica (wid David) h
430 N El Dorado
—Ida R music tchr b 430 N El
Dorado
—Mabel bkpr M S Arndt b 430 N
El Dorado
—Sylvan S mgr M S Arndt b 430
N El Dorado
Safine Abraham tailor 26 N Calif
r 508 Channel
Sage I Marshall blksmith Holt's h
1746 S San Joaquin
—Roy B molder b 1746 S San
Joaquin
—Russell molder Monarch Fndy
b 1746 S San Joaquin
Sahle Kristian T cook h 16 E Lind-
say
Saiki Y pool 311 S El Dorado
Sailing Leroy B clk S P Co
Sailors Mary A (wid J L) b 315 W
Willow
ST AGNES ACADEMY Conducted
by Sisters of St Dominic San
Joaquin cor Taylor
St Elmo House (John Brooks) 524
E Main
St George The (Mrs H B Lees) fur
rms 712 E Main
St John's Episcopal Church (Rev
W T Renison) El Dorado cor
Miner

ST JOSEPH'S HOME AND HOS-
PITAL Conducted by Sisters of
St Dominic Calif and Walnut
St Mary's Church (Rev W E Mc-
Gough) Washn cor Hunter
—College Brothers of Society of
Mary in charge Washn nr San
Joaquin
ST PAUL FIRE & MARINE INS
CO Doolittle & Co Agts 39 N
Sutter
ST PAUL FIRE & MARINE INS
CO Gianelli & Rice Agts 45 N
Sutter
ST PAUL FIRE & MARINE INS
CO Grunsky-Dohrmann Co Agts
406 E Market
Saito K Indy 244 S San Joaquin
Sala Frank bldg contr h 204 Clevel-
land
—Louise C tchr b 204 Cleveland
—Mary B tchr b 204 Cleveland
Salaun L A lab Stkn I Wks
Salazar Bros (L N, J G and J M)
fruits 329 S San Joaquin
—Jesse G (Salazar Bros) b 1336
E Poplar
—Jos M (Salazar Bros) b 1336 E
Poplar
—Louis N (Salazar Bros) h 1536 S
Sutter
Salbach Adolph L garage 21-Chan-
nel h 633 N Calif
—Fred L capt Eng Co 2
—Lloyd draftsman Monarch Fndy
r 20 W Poplar
Salberg Alex lab r 814 Channel
Salcido Louis meats 312 S Ameri-
can
Salisbury Nellie tchr Weber Sch b
219 N Sutter
Salix Mrs Caddie B (Pioneer
Tamale Fcty) h 3 Schricke bldg
—Chas V locksmith 109 S Calif h 3
Schricke bldg
SALSIG L JOS (Stockton Sheet
Metal Works) h 229½ E Weber
Salvation Army S E Hunt ensign
in charge Lafayette cor San
Joaquin relief dept 1127 S Calif
Salvine Frank lab r 248 W Main
Salz Arthur J (Rosenbaum & Son)
h 1115 N Sutter
Salzgeber Geo watchmn Wagner
Lthr Co h 416 McCloud
—Geo H elec b 416 McCloud
Sam Wah Indy 120 S American

A. L.
BRANCH
CO.

COAL

WOOD, HAY, FEED,
CEMENT, SAND,
GRAVEL

330 N. CALIF.
Phone 2454

Stockton
Sheet
Metal
Works

All Kinds of
Tin,
Copper,

AND

Galvanized
Iron Work

37

N. American St.

PHONE 354

327 E. WEBER AVE

TELEPHONE 535

PHOTO
STOCKTON ENGRAVING COMPANY

RIPON

SOUTH SAN JOAQUIN

Lands

NONE BETTER

South & Smethers

LIFE, FIRE, ACCIDENT, AUTO

Insurance

PHONE 17

RIPON

Carriage and Wagon Repairs

Wagons Built to Order

Rubber Tire Setting a Specialty

E. E. Tremain

634-40
E. MARKET
PHONE 1567

San Joaquin Valley Building & Loan Association

A. M. NOBLE, SEC.

LOANS MADE HOME BUILDERS ON INSTALLMENT PLAN
INTEREST ON SAVINGS DEPOSITS

15 S. HUNTER

STOCKTON

204

POLK-HUSTED DIRECTORY CO'S

1913

Samio Lucy G clk The Wonder b 538 S Calif

SAMSON IRON WORKS J M Kroyer Pres-Mgr J W Kinnear Sec-Asst Mgr Aurora cor Jefferson (See front cover)

Samuel Arthur cigars 348 and 339 E Main and 102 E Weber h 645 W Rose

Sanborn Walter cond S E Ry h 1646 E Market

Sanburn Robt timekpr b 418 N Sutter

Sanchez Atoine ironer Parisian F Lndy Co h 120 E Fremont

— Eliodoro lab h 113 S Lincoln

— John H cementwkr b 46 E Taylor

— Maxa M cement contr b 46 E Taylor

— Sabina (wid Reuben) h 46 E Taylor

Sandeman Julia (wid Geo) b 1403 E Lafayette

Sanders Mrs F Janet (Nurses Registry) h 335 N San Joaquin

— Mrs Lula b 2161 S San Joaquin

Sanderson Henry E asst phys State Hosp h Hosp Grounds

— Wm ftr Gas Co h 225 8th

Sandine Louis W clk C C T Co r 130 N Aurora

Sandman Otto E civ eng Gas Co b 321 N East

— Peter N tallymn Stkn Lbr Co h 321 N East

Sandrock Frank A plumber Samson's h 418 E Anderson

— F Lester appr Samson's b 418 E Anderson

Sands Anna B (wid Emil) b 1221 N Center

Sandstrom John barnmn McCormick Co r 16 S Center

Sanford Elvan M telg opr S P Co h 518 W Vine

SANFORD JAS A Pres Holden Drug Co Inc h 17 W Magnolia

— W Holden clk b 17 W Magnolia

San Francisco Bulletin G R Scantlebury agt 29 N Hunter

— Chronicle G R Scantlebury agt 29 N Hunter

— Examiner G R Sherman agt 301 E Weber

SAN FRANCISCO FLORAL CO (Virgil Azzarro) 536 E Main

Continued—

— Italian Paste Co (Mario Tabacco Wm and Louis Armanino) 135 W Market

SANG LEE Laundry 123 E Channel

SANG LUNG & CO Chinese Bakers 244 S Center

— Yuen Indy 223 N Hunter

Sanguinetti Andrew B (Devincenzi & Sanguinetti) h 103 S Madison

— Angelo mach Cal F C Assn h 1305 E Church

— Annie dom 525 N San Joaquin

— Aug b 103 S Madison

— David h 1532 E Poplar

— Domenico City Poundmaster h 822 S Harrison

— Emile clk Joe Gianelli Co b 330 E Park

— Ernest clk Joe Gianelli Co b 245 E Flora

— G Batista h 420 W Scotts

— Henrietta ironer Stkn Lndy b 420 W Scotts

— Jas H h 330 E Park

— Jennie M bkpr Geiger I Wks b 525 N San Joaquin

— Jos J saloon 112 E Market h 238 W Lafayette

— Maria (wid Emanuel) h 130 S Madison

— Peter T clk U S Hotel b 130 S Madison

— Salvatore lab h 540 Pine

— Stephen h 604 E Clay

— Sylva T saloon 301 S El Dorado h West's lane

San Joaquin Brick Co I F Stein sec 39 S El Dorado

— Building Weber cor San Joaquin

SAN JOAQUIN CASH MARKET (Wm Eickhoff) Meats 310 E Market

— Cemetery (Catholic) North and Cemetery lane

— Chemical Products Co G D Johnson mgr 41 S San Joaquin

SAN JOAQUIN COUNTY ABSTRACT CO E L Wilhoit Pres R A Reid Sec E D Taylor Mgr 11 S Hunter

— Creamery (F H Arnsburger) 9 E Miner

— County Detention Home 812 N Van Buren

— Drug Co G D Johnson mgr 35 S San Joaquin

YOSEMITE HOTEL

15 N. Sutter St. Phone 4 Stockton

J. T. Mitchen, Prop.
ELEGANTLY FURNISHED

TRANSIENT:

50c, 75c, \$1.00, \$1.50

PER DAY

Special rates by week or month

CLAYES' NO-PERCENTAGE DRUG STORE.....

COR. MAIN
and HUNTER
Phone Main 921
Goods Delivered

1913 STOCKTON CITY DIRECTORY 205

Continued—

—Investment Co S N Hodgkins
pres H A Briggs sec 509 Sav &
Loan bldg

—Journal (Wm Lenz) 437 E Main
SAN JOAQUIN LUMBER CO Robt
Inglis Mgr 447 S Center

**SAN JOAQUIN OIL & BURNER
CO** (C H Walker I E Smith)
119 S Calif

SAN JOAQUIN VALLEY BANK
Joseph Fyfe Pres R B Teefy Sec-
Cashr 9-11 N Hunter

**SAN JOAQUIN VALLEY BUILD-
ING & LOAN ASSN** S N Cross
(Manteca) Pres A M Noble Sec
15 S Hunter (See top lines)

—Valley Electric Ry M L Brackett
v-pres 82 San Joaquin bldg

**SAN JOAQUIN VALLEY MACA-
RONI FACTORY** (F Voltolini &
Co) 13-15 W Market (See top
lines)

Sanner M C driver Gas Co
Santa Fe House (Patrick Scally)
240 E Taylor

—Refrigerator Dispatch W A Mar-
tin and E R Rolfe insprs Santa
Fe Frt Depot

SANTA FE SYSTEM H E Shryock
Agt Frt Depot Center cor Taylor
Pass Depot San Joaquin cor Tay-
lor

Santini Alfred clothing 139 S El
Dorado h 405 S Center

—Carlo brtnr b 304 S Center

—Lorenzo lab b 304 S Center

—Matteo brtnr h 238 W Washn

—Michael (Garibaldi Hotel) h 304
S Center

—Pietro lab b 304 S Center

Santos Alfred driver b 1027 S Cen-
ter

—Clara clk F M Santos b 537 W
Washn

—Frank brtnr b 537 W Washn

—Frank M conf 338 E Weber h
537 W Washn

—Geo P printer The Printery h
24 Sequoia Apts

—Harold clk b 537 W Washn

—John W Eng Co 2 h 1242 N
Commerce

—Julia A clk Chamberlain's b 24
Sequoia Apts

—Manuel F pkr Sperry's h 1027 S
Center

—Rose A clk F M Santos b 537 W
Washn

Sanyo Hotel (Lew Tai) 25 E Washn
Sapiro Louis dry gds 701 E Main h
5 Locust

Sappington Thos J peddler h 1503 S
Sutter

Sargent Elizabeth B (wid C S) b
844 N Sutter

—Geo N h 331 N American

—Mary E (wid J L) b 826 N Calif

—Paul bkpr h 29 W Acacia

Saros Geo porter r 524 E Main

—Jas K waiter r 515 1/2 E Main

Sarptni Tony lab b 720 Fair Oaks

Sartain Eldridge lab b Mrs E
Sartain

—Emma (wid D E) h McKinley
Tract

Sartorius Geo J iron wks 531 E
Lafayette h 15 W Walnut

Sasaki Geo pool 36 E Washn

Sasselli Jos G linemn h 104 Fair
Oaks

SATHER ANDREW T Tailor 18-24
Wolf Bldg

Satterfield Jesse J opr Idle Hour
Theatre r 345 Channel

Sattui Armando waiter Colombo
Hotel

—Saml mgr Colombo Hotel h 228
S Center

Saucedo Marie b 33 S Lincoln

Saul Harry 2d hd gds 12 1/2 E
Weber h rear 232 W Market

—Rose clk Spencer's

Saunders R W chauffeur r 640 E
Main

—Saml whsmn Melone & Perry r
Center cor Sonora

Saur Chas F h 1445 E Scotts

—Ellen milliner The Sterling b
1445 E Scotts

—Elsie A hairdresser b 1445 E
Scotts

Sauter Jos painter r 34 S Com-
merce

Sauze Walter J hipr Elec & M
Equip Co

Saviors Frank P musician Garriek
Theatre h 3 American Apts

Savigliano Otto cook r 29 S Madi-
son

Savings & Loan Building Main cor
San Joaquin

Savio Guido lab b 2139 N El Do-
rado

—John pkr Sperry's b 2139 N El
Dorado

—Louis tanner Wagner Lthr Co
h 2139 N El Dorado

MEYER, MCGOWEN & CO.
REAL ESTATE
INSURANCE
32 N. SUTTER ST.
PHONE 889

READ THE
Stockton Record.
SAN JOAQUIN CO'S BEST PAPER



REO AUTOMOBILES

REO PACIFIC CO. OF S. F.

STOCKTON BRANCH, E. S. LOGAN, MGR.
246 N. EL DORADO ST.





M.
Delacruz
Coopersmith
AUTO
Radiator
AND
COOKING
UTENSIL
REPAIRING
20 N. Stanislaus
Tel. Stockton 1010

Artificial
Stone
Mnfrs.

CEMENT
BUILDING
BLOCKS
COPINGS
STEPS
SEWER PIPE
TILE

Stockton
Artificial
Stone Co.

Cor. Grant and Main
Streets

GRUNSKY

Rentals
Farm Lands

DIETRICH &

Real Estate
Gen. Ins.

LEISTNER

26 S. SAN JOAQUIN

206

POLK-HUSTED DIRECTORY CO'S

1913

Savoy The (J J Hynes) concert hall
 26 E Market

Sawyer Mrs Debora b 419 S Pilgrim

— Della L attdt Clark's Sanatorium b 521 N Van Buren

— Gilbert R appr Stephens Bros b 521 N Van Buren

— Jessie E nurse b 521 N Van Buren

— Mrs Kate h 521 N Van Buren

— Mae clk The Sterling b 132 W Vine

— Mattie (wid R A) h 132 W Vine

— Scottie linemn h 419 S Pilgrim

— Westfall b 419 S Pilgrim

Saxton Albert H janitor I O O F bldg b 430 S Pilgrim

— Mary b 428 S Pilgrim

— Myron F mach Harris Mfg Co h 430 S Pilgrim

Sayeki Ed T (Sayeki Benrisha) h 118 E Lafayette

SAYEKI BENRISHA (E T Sayeki)
 Real Estate and General Agent
 117 E Lafayette

Sayles Ella B (wid Edw) b 523 E Miner

— Frank porter Buchenau & Young

— Oscar A carp h 20 E Maple

— Wm D h 203 Adams

Sbraglia Bonlio trucker Sperry's r 44 S Commerce

Scally Patrick (Santa Fe House) h 240 E Taylor

— Thos F sec Schuler-Scally Co h 27 E Elm

Scanavino Federico baker Pietro Muzio

— Manuel N barber r 318 E Miner

Scanlan Alfred V lawyer 220 E Main r 10 E Vine

— Frank J foremn Williams & Moore h 419 E Worth

— Mary A (wid Frank) h 535 E Washn

— Wm E club 26 S El Dorado r 11½ S El Dorado

Scantlebury Beatrice bkpr Peerless Cash Store b 531 W Acacia

— Frances L (wid G H) b 531 W Acacia

— Frank E clk Smith & L b 531 W Acacia

SCANTLEBURY GEO R Agt San Francisco Bulletin and Chronicle 29 N Hunter h 531 W Acacia

Searles Albert artist b 207 S Sutter

Continued—

— Benj phys 216 S Sutter h 207 same

— Cyrus asst Benj Scarles b 207 S Sutter

— Horace C clk Wm Gumpert b 207 S Sutter

Scarlet Wm brkmn Santa Fe h 401 E Jackson

Scatena L & Co Jos Woodward buyer comn 28 W Weber

Scattergood John J pressmn b 1028 N Commerce

Seavengos John cook r 145 S Sutter

Schaafsma Herman F h 1003 S Sutter

Schaede Aug ironwkr Holt's h 1548 S Grant

Schaefer Fred H painter b 204 W Jefferson

Schaeneman Wm C opr Novelty Theatre b 345 Channel

Schafer see also Shafer

Schafer L Fred foremn Chas Shields r 213 W Washn

Schaffer Jos carp h 444 E Miner

— Saml gardener S P Co h 10 The Colonial

— Wm H harness 327 E Market h 1046 N San Joaquin

— Wm L asst Eddy & Waddle h 21 W Jackson

Schaffner Edw C barber 114 E Weber h 621 E Jefferson

Schaffy S r 25 N Center

Schalk Edw C clk S P Co h 1325 E Acacia

Schagel Nickolas r 530 E Main

Scharnhorst Ernest cementwkr h 207 Fair Oaks

Schaub Jacob lab State Hosp

Scheffel Walter V bkpr Joe Gianelli Co r 1439 E Weber

Schefflin Henry brasswkr P Torensini b 624 E Market

Scheinberg Fredk lab h 34 N Sierra Nev

Schenck Geo A salsn Shaw Co h 502 N Calif

Schenework Chas painter h 411 E Jackson

Schenone Louis lab b 231 S El Dorado

Schenkel Fred painter h 2053 E Market

Scherer Frank cranemn Samson's h 511 S Stanislaus

Schermer Arthur molder Samson's

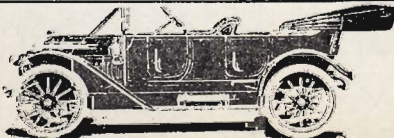

337 E. LAFAYETTE

LEHMANN AUTO CO.

H. C. LEHMANN, PROP.
EXPERT AUTO REPAIRING
Agency WARREN MOTOR CARS



San Joaquin Valley Macaroni Factory

MACARONI--VERMICELLI--SPAGHETTI

FANCY PASTE

Look For the Bear 13-15 W. MARKET F. VOLTOLINI PHONE MAIN 352

1913 STOCKTON CITY DIRECTORY 207

Schermerhorn Wm J r 614 E Market
 Scherrer A H linemn Gas Co
 Scheurer Gilbert B plumber b 22 W Jefferson
 — John J foremn Gas Co h 22 W Jefferson
 Schiaffini Giovanni lab Stkn F & E Brk Co
 — Luigi lab Stkn F & E Brk Co
 Schimmelpfennig Fred W eng P G & E Co h 420 E Church
 — Mary (wid Adam) h 1302 E Weber
 Schlegel Paul farmer State Hosp
 Schlenker Jas T carp h 2529 E Main
 Schlittler Albert W lab b 1204 E Church
 — Fred watchmn h 1204 E Church
 — Reuben F lab b 1204 E Church
 — Wm H eng b 1204 E Church
 Schlobohm John H h 727 Channel
 Schloh Chas L mach F M Jones r 110 S Hunter
 Schmale Fred W music tchr h 1120 S American
 Schmid see also Smith
 Schmid Otto G r 429 N Hunter
 — Walter G waiter r 429 N Hunter
 Schmidt Adeline F (wid Wm) ftr Chamberlain's h 507 E Miner
 — Aurel glasswkr h 503 S San Joaquin
 — Aurel E clk San J Val Bk b 503 S San Joaquin
 — Carl ebtkmr Totten & B
 — C Gerald clk Peerless Cash Store b 240 Ellis
 — Frank mach r 48 W Main
 — Gustave lab b 1603 Channel
 — Henry grinder Sperry's h 240 E Ellis
 — Howard mach Samson's b 736 E Jaekson
 — H A sorter Wagner Lthr Co
 — John R lab h 1245 E South
 — Laura K opr P T & T Co r 20 W Vine
 — Maurice F bkpr Dickinson-N Co b 503 S San Joaquin
 — Robt L clk I X L b 503 S San Joaquin
 — Virgil lab b 240 E Ellis
 — Wm M clk Ruhl-G Co b 227 S Sierra Nev
 Schmitt John hlpr J P Hannan r 19 N Center

Continued—
 — Lawrence T rep I C S r 30 N Calif
 Schmitz Otto mach b 403 E North
 — Walter (Schmitz & Dobner) h 402 E North
 — & Dobner (W Schmitz F Dobner) florists 430 E North
 Schneider see also Snider and Snyder
SCHNEIDER CARL G Harness Leather Goods Etc 411 E Weber h 1405 E Main
 — Emma stngr S J Co Abs Co
 — Fred G photgr C W Logan h 1944 N El Dorado
 — Fred J (Martin Schneider & Sons) h 1131 N Sierra Nev
 — Geo J lab b 137 S Madison
 — Harry clk Sperry's b 137 S Madison
 — Hilda M nurse b 236 N Aurora
 — Louis C (Martin Schneider & Sons) h 921 E Oak
 — Martin (Martin Schneider & Sons) h 236 N Aurora
 — Martin Jr (Martin Schneider & Sons) h 1645 N Commerce
SCHNEIDER MARTIN & SONS (Martin, Martin Jr, F J and L C) Furniture Mfrs Show Cases and Store Fixtures 248 N Aurora
 — Mrs Mary h 137 S Madison
 — Wm J usher Maze Theatre b 137 S Madison
 Schnell Wm lab h 212 2d
 Schnitzler Bert M presser Arthur & Martin r 524 E Main
 Schofield Francis H clk P O b 628 N Sierra Nev
 — Jas M well borer h 845 S San Joaquin
 Schon John P lab h 1132 S Lincoln
 — Mary feeder Home Lndy b 216 Channel
 — Nicholas (Schon & Acheson) b 216 Channel
 — & Acheson (Nicholas Schon A E Acheson) barbers 44 S San Joaquin
 Schoneman Wm C picture opr r 345 Channel
 Schonwetter Max junk h 610 S Lincoln
 Schorbohm Emil L painter b 730 N Edison
 — Harry A stmr capt h 730 N Edison

W. P. FULLER & CO.
 Lubricating Oils and Compounds, Linseed Oils, Paints, Putty, Brushes, Glass, Etc., Etc.
 We carry the Celebrated MURESCO, a permanently hard wall finish; sixteen delicate tints

FRANK NASON
 CARPENTER AND
 CABINETMAKER

FURNITURE
 made to order
 and Repaired.
 —
 Screen Work.
 —
 Saw Filing.
 —
 Grinding.
 —
 TEL. 2770
 904 E. MARKET

STOCKTON PEERLESS OIL BURNER CO.

HEATING PLANTS FOR HOMES AND PUBLIC BUILDINGS HOTEL AND RESTAURANT RANGES
 Plants Kept in Repair Without Charge. SIX YEARS SUCCESS IN STOCKTON

12 W. MAIN TELS. 1627 AND 2016

SEE

Phone 541

Wet Wash

IMPROVED

YAZZAL

Smith & Kilmer, Props.
El Dorado Cor. Worth

Phone 541

You Can't Cover
the World with a
postage stamp, nor
can you cover the
BUYING PUBLIC without proper representation in your
City Directory

HOTEL ARLINGTON

OUR DOLLAR ROOMS CAN'T BE BEAT
STEAM HEAT - PRIVATE FREE PHONE - HOT WATER - A1 SERVICE
SPECIAL RATES BY WEEK OR MONTH 30-32 S. SUTTER

208

POLK-HUSTED DIRECTORY CO'S

1913

SCHORBOHM—

— Harry T fisherman b 730 N Edison

— Mrs Lizzie dom 428 W Magnolia

— Louis J fisherman b 730 N Edison

Schreiner Gertrude stngr b 1841 S Sutter

Schricke Building 24 S Calif

Schroebe Danl H bkpr S J Lbr Co h 824 E Washn

— Sidney C linemn Gas Co

Schroeder Geo H carp h 715 E Fremont

— Gottlieb N ctr Wagner Meat Co h 510 N American

— Henry W (Rogers & Schroeder) r 17 N Calif

— John L ctr McCormick Co r 11 W Washn

Schroll Mrs Mabel h 205 E South

— Roy hlpr Jory & Sons

Schroter Hans lab b 845 E Jackson

Schrunk Wm D trav salsn h 535 N American

Schubert Adolph V treas Yosemite Theatre r 30 S Sutter

Schuberth Mrs Loretta T embroidery tchr b 646 E Church

Schukowsky Wm h 546 N Stanislaus

— Wm A bottler El D Brew Co b 546 N Stanislaus

Schuld Roman J window trmr The Wonder r 238 W Park

Schulenberg Albert L uphlstr F A Gummer h 2121 N Calif

Schuler Carrie C bkpr G F Schuler b 1245 E Lafayette

— Geo F plumber 208 N Hunter h 220 S Pilgrim

— Geo F Jr clk G F Schuler b 220 S Pilgrim

— J Walter sec Peerless Milling Co h 1020 Baker

— Lynwood R coml artist Stkn Photo Engr Co b 335 N San Joaquin

— M Louise h 1245 E Lafayette

SCHULER-SCALLY CO W C Schuler Pres T F Scally Sec Hardware 526 E Main

— Wm C pres Schuler-Scally Co h 1415 N San Joaquin

Schultz see also Shultz

Schultz Henry h 325 E Sonora

— Henry shoemkr A Lercara r 19 N Center

Schuitze Fred miller Sperry's h 522 W Vine

— Vesta P stngr Clark & H Const Co b 522 W Vine

Schulze Marie H (wid Fredk) h 304 W Jackson

Schum Claude lab b 1320 W Park

Schumacher Ernest sheep shearer h 1841 S Sutter

Schumm Mrs Carrie h 611 E Jackson

— Elsie attdt State Hosp

— Geo J mach Sterling I Wks b 611 E Jackson

— Leonard G mach Holt's b 611 E Jackson

— Mary asst supervisor State Hosp

Schutte Karl lab b 643 W Poplar

Schwartz Edgar M buyer Weyl-Z & Co b 835 N Edison

— Edw D tailor h 33 S Madison

— Isaac peddler h 228 S San Joaquin

— Leon C colr Coml & Sav Bk b 428 E Lindsay

— Minnie B (wid Harry) h 526 Channel

Schwarzkopf Jos painter h 2157 E Washn

Schwein Melfe baker r 1215 S Center

Schweitzer Mathias lab h 436 9th

— Wm mach h 226 9th

— Wm Jr carp b 226 9th

Schwing Frank mkr A Hemingway b R F D 4 bx 45

— Henry coremkr Holt's

— Julius L mkr A Hemingway b R F D 4 bx 45

Sciaroni Angelo (Sciaroni Bros) h 402 W Jefferson

— Bros (Noe and Angelo) sausage mfrs 116 S Center

— Noe (Sciaroni Bros) h 522 W Market

Scinnone John lab Totten & B

Sceonce Wm A tmstr h 340 Noble

SCOTCH UNDERWRITERS Grunsky-Dohrmann Co Agts 406 E Market

Scott Chester A b 1331 E Oak

— Clark E clk Cal Transp Co h 433 E South

— Edw R opr W U Tel Co h 1331 E Oak

— Fred W linemn h 445 S Ophir

— Geo R cigar mfr 112 S Hunter h 412 N Aurora

PETERS-WOLF CO.

GENERAL INSURANCE 37-39 E. CHANNEL TEL. 32 STOCKTON

ISLAND TRANSPORTATION CO. STEAMER H. E. WRIGHT LAUNCHES - - BARGES - - TOWING

OFFICE PHONE 376 NIGHT PHONE 931
OFFICE AND WHARF, CENTER, COR. WEBER STOCKTON

1913

STOCKTON CITY DIRECTORY

209

Continued—

—Jas A carmn S E Ry h R F D 2
bx 7

—Jas W tailor H McCabe h 27
Union blk

—Joel H salsn Ramsey-E Co h
636 N Sutter

—Lida B (wid W A) cook h 739
E Miner

—Saml brndr h 344 E Lafayette

—Stewart C mach Stephens Bros
h 1307 W Fremont

—Walter h 939 S El Dorado

SCOTT WALTER J (Stockton
Photo-Engraving Co) h 801 E
Oak

SCOTT WM J Mgr Union Plan Mill
h 1446 N Edison

—Wm N clk Wm Willis Co h 319
E Jackson

Scovil Esther V stngr Grunsky D &
L r 342 N Stanislaus

—M Alpha stngr S P Co r 342 N
Stanislaus

Seoville Wm E linemn Gas Co h 530
E Washn

Scully Mrs Marie A clk The Ster-
ling b 7 Washn Apts

Scribner R driver r 315 E Market

Scriver Mrs Annie F bkpr H W
Lewis b 240 E Lindsay

Seach Thos E bkpr h 1244 S Sut-
ter

Seals Thos H farmer h 342 E La-
fayette

Seamands Raymond hlpr Mrs M
Deegan

Seamans Geo W tmstr h 511 N Pil-
grim

—Robt hlpr Harris Mfg Co

Seamond Max baker b 603 E Lind-
say

Search Louis lab r 12 S Center

Sears Benj S grocer 128 W Market

—Jos h 1503 Channel

—Lura tailor A Safine b 418 E
Miner

—Wm J carrier P O h 2031 E
Washn

SEAUER ARTHUR A Bus Mgr
Record Publishing Co h 247 E
Park

Sebastian Angelo window elnr h 45
S Van Buren

Sebree Dudley lab h 415 E Clay

—John E molder Samson's h 142
W 4th

Sebrian Jos lab h 227 N Calif

Second Baptist Church (Rev G W
Reed) 1231 E Market

SECURITY BLDG LOAN ASSN E
S Van Pelt Pres Lee C Reid Sec
648 E Main

SECURITY INS CO Lee C Reid
Co Agts 648 E Main

SECURITY INS CO H E William-
son Agt 17 S San Joaquin

SEE YUEN WO KEE CO Chinese
Mdse and Drugs 124 E Washn

Seeds Hiram W carp h 138 N
Grant

—Jessie M milliner 217 Elks bldg
b 138 N Grant

Seeman Miss M M clk State Hosp
Seffer John M ironwkr Holt's

Segale Lawrence H barber r 137 N
Sutter

Segarini Antonio lab h 230 Ellis

Segura Harry concretewkr b 424 S
Harrison

Seibert see also Siebert
Seibert Henrietta (wid Valentine) b
1344 S Calif

—Henry butcher h 1344 S Calif
Seidl J waiter Hotel Stkn

Seidle Susan M (wid J M) h 1423
E Market

Seifert Christ carp h 627 N East

—Lawrence tanner Wagner Lthr
Co h 1228 E Oak

Seller John A clk S H Laumeister
h 1121 E Weber

Seim S M cementwkr r 48 W Main

Seith Carl F carrier P O r 810 E
Lindsay

—D B r 418 E Miner

—Grover V clk S P Co r 810 E
Lindsay

Selaya Albert lab h 338 W Market

SELECT THE (Mrs Annie King-
ham) Furnished Rooms 36 N
Calif

Self Chas O carp h 830 S Pilgrim

—Mrs Susan b 706 E Weber

Selkirk Chas A currier Wagner
Lthr Co b 124 E Miner

—Ellen (wid Alex) h 124 E Miner

—Frank lab h 427 N El Dorado

—Jos M boatmn b 124 E Miner

—Wm R foremn McCormick Co h
1854 S Center

Sellers Lewis E lab h 544 E South

Sellick Sadie S clk New Neamkeag
b 424 S Hunter

—Wm A (New Neamkeag) h 424
S Hunter

—Wm G sailor b 424 S Hunter

**J. H. UTT
LAND
\$12**

**DOWN AND \$12
PER MONTH**

**BUYS
5 ACRES
IN ANY OF MY
TRACTS**

**See Me About It
22 S. Calif.
TEL. 860**

**Ask Your
Grocer**

FOR

**Miller's
BEST
FLOUR**

**More Loaves
Better Bread**

**STOCKTON AUTO SUPPLY CO.
LEE TIRES ENSIGN'S OILS
PHONE 17 CHANNEL COR. SAN JOAQUIN STS.**



Manufacturers
of the

Kryptok
Invisible
Bifocal



407

E. MAIN ST.
STOCKTON



HOTEL
B
R
O
N
X

EUROPEAN
MODERN
BUS MEETS
ALL TRAINS
640 E. MAIN
Phone 3650

PHONE 67 39 N. SUTTER

DOOLITTLE & CO.
STOCKTON

LOANS
REAL ESTATE
INSURANCE

210

POLK-HUSTED DIRECTORY CO'S

1913

SELLMAN ANNA (wid Lafayette)
Pres Stkn City Lndy h 820 E
Weber

SELLMAN HENRY L V-Pres Stkn
City Lndy b 820 E Weber
— Ivy F bkpr Stkn Lndy b 820 E
Weber

— John baker h 124 S San Joaquin

SELLS-TAYLOR CO (J L Taylor)
Tea Importers and Coffee Roast-
ers 703 E Main Tel 1606

Selme Eugene V, tanner Wagner
Lthr Co h 331 S Center

Selna Mrs Josephine h 729 N Sierra
Nev

— Lena nurse b 729 N Sierra Nev

— Tillie dom 1421 N El Dorado

Selvas Antonio sheep shearer h 305
W Anderson

SELZ AUGUST Tailor Cleaning
Pressing and Repairing 909 E
Main

Semino Louis lab Gas Co

Sens Henry cigarmkr h 25 St John

Sentell J B broommkr State Hosp

Seppi Frank lab Gas Co

Sequoia Apartments 131 N Calif

Serano Juan lab r 303 S Hunter

Serna Fred brtnr h 326 E

Serrano Ernest P lab b 305 W An-
derson

— Fernando P lab b 305 W Ander-
son

— Hipolito opr Grand Theatre h
120 E Miner

— John btblk 37 N Hunter b 320 S
El Dorado

— Manuel D picture opr h 615 W
Magnolia

— Manuel P barber 308 S Center

Serventi Angelo h 1448 S Hunter

— Antonio lab h 1931 E Lafayette

— Caesare lab Stkn F & E Brk Co

— Christopher btblk h 1409 S Sut-
ter

— Geo lab b 1534 S Calif

— Jos pantrymn r 33 E Lafayette

Sesel Max peddlr h 814 E Park

Sexton Chas tel opr Hotel Taft

— Frank P metalwkr E L Gnekow
r 9 N Stanislaus

— Martin C tmstr h 1125 S Sutter

— Wm J carp h 520 N American

Seymour Arthur T osteo 311 Elks
bldg h 814 N Sutter

Shackford Emma S (wid Saml) b
1016 N Harrison

— Frank A lab h 1016 N Harrison

Continued—

— Lila E stngr Imperial Hotel b
1016 N Harrison

Shackleford Guy A mach J C Skin-
ner h 538 E Worth

Shade Harry E b 315 N San Joa-
quin

— Myra stngr Doolittle & Co b 2209
N Calif

— Wm E mach Samson's h 315 N
San Joaquin

Shadinger Edw appr The Record r
318 E Miner

Shadwick Elmer N tchr Heald's h
1240 N Center

Shady Mrs Ethel r 41 S Hunter

Shae John D flagmn Santa Fe h
318 W Market

Shafer see also Schafer

Shafer Albert washer Stkn Lndy r
820 E Weber

— Albert E carp r 705 E Washn

— Henry washer Stkn Lndy h 601
E Lafayette

— Henry W clk Stkn Auto Supp
Co b 601 E Lafayette

— Jennie (wid C W) h 717 E Main

Shaffer Bessie stngr Holt's

— Ernest G metermn Gas Co b
1422 Channel

— Geo W farmer h 802 N Pilgrim

— Georgia stngr S J Co Abs Co

— Rose (wid J C) b 946 W Fre-
mont

— Verr A driver h 946 W Fremont

— Wm J bkpr Val Crmy r 20 W
Vine

Shaljian John bkbndr The Record
b 1420 E Poplar

Shamberger Fulton G cook Pioneer
Tamale Fcty

Shankin Louis tailor 13 1/2 N Sutter
h 422 N Stanislaus

Shanklin J V driver Wagner Meat
Co

— Sylvester carp h 611 E Market

Shanks Alice I (wid Jas) h 16 E
Willow

Shannon Mrs Laura G grocer 801 S
San Joaquin

— Wm lab r 12 S Center

Sharon Jas H mgr W U Telg Co h
519 E Sonora

— John P opr W U Telg Co b 519
E Sonora

— Sarah E b 519 E Sonora

Sharp Mabel (wid Saml) h 417 E
Hazelton

TEL. 411

MANTHEY
BROS.
420 N. CALIFORNIA

CARPET CLEANING

REFITTING AND LAYING

UPHOLSTERING AND
MATTRESS MAKING



**MOVE ANYTHING
FIREPROOF WAREHOUSE**
38 S. CALIF. TEL. 70

Continued—

- Ruth L machhd Home Lndy b 428 W Washn
- Wm J (Sharp & Disdier) h 230 N San Joaquin
- & Disdier (W J Sharp Marius Disdier) saloon 24 E Weber
- Sharpstein Earl P eng Holt's h 232 S Stanislaus
- Shattuck Henry C farmer h 238 W Peplar
- Shaw Abe lab h 242 N Union
- Bryant C attdt State Hosp
- Ella M clk b 129 W Magnolia
- Emmons S carp b 427 Hawthorne
- Frank photgr b 817 W Park
- Fredk L brkmm W P Ry h 1046 E Flora
- Geo elec h 2046 E Hazelton
- Geo G salsn h 11 Wolf bldg
- Harry S molder b 817 W Park
- SHAW THE H C CO C B Hart Pres**
G W Hollowell Mgr Hardware Implements Wagons Etc Weber cor Calif (See front edge)
- John lab r 19 N Center
- John tmstr h 2120 S Sutter
- John R capt Truck Co 1 h 315 W Vine
- Louis P buttermkr Stkn Crmy & C Co h 543 Hawthorne
- Mabel R ftr The Wonder b 427 Hawthorne
- May E attdt State Hosp
- Moses J nurserymn 129 W Magnolia
- Mrs Myrtle maid The Roosevelt
- Mrs Pauline h Steamboat Levee nr Monroe
- Rena J (wid E V) h 930 Channel
- Wm clk T N Meeker
- Wm A attdt State Hosp h 427 Hawthorne
- Wm H h 724 E Main
- Wm J plumber b 817 W Park
- Shawley J Chas elec P T & T Co r 427 E Main
- Shay Jos plumber b 214 E Taylor
- Mrs Lizzie h 214 E Taylor
- Shea Alice h 1030 N San Joaquin
- Edw lab r 19 N Center
- John sec foremn C C T Co r 7 S Center
- Laura H stngr J M Kile b 1030 N San Joaquin
- Mary maid b 318 W Market
- Patrick lab Gas Co

Continued—

- Thos lab r 19 N Center
- Sheafe Mrs Laura E h 28 E Vine
- Shean Dorothy V folder A Storm b 728 E Fremont
- Francis W carriage trmr Flint-B Co b 728 E Fremont
- Frank W carp h 728 E Fremont
- Shearer Albert linemn Gas Co
- Shedd Glendower H farmer h 529 W Flora
- Laura V mkr Spencer's b 529 W Flora
- Voyle A rancher b 529 W Flora
- Shedrick Cora opr P T & T Co b 536 N Pilgrim
- Fanny cashr Woolworth's b 535 N Pilgrim
- Sheehan Annie E opr P T & T Co b 1212 E Market
- Archibald mach Samson's b 806 E Lindsay
- Danl hlpr Cen Auto Co
- Danl V baker Gravem-I Bak Co h 1306 E Flora
- Evelyn shaker New Method Lndy b 1902 N San Joaquin
- Herbert press tndr Sperry's b 1902 S San Joaquin
- John hostler State Hosp
- John E lab h 1902 S San Joaquin
- Margaret (wid Timothy) h 504 S San Joaquin
- Mrs Mary h 1902 S San Joaquin
- M Ida clk Emden Co b 504 S San Joaquin
- Sheets Wm H trav salsn h 403 N El Dorado
- Shelby Geo J cook h 717 E Main
- House (Frank Anderson) 110 S Hunter
- Shelley Albert P clk Santa Fe h 319 E Hazelton
- Hjerleid Ida music tchr 45 S Sutter h 804 N Calif
- Shellum Andrew E window trmr I X L h 844 N Hunter
- Shepard Bert M baker Arlington Cafeteria h 341 S Sutter
- Gertrude H cashr Idle Hour Theatre b 1303 E Washn
- Herbert V painter h 534 E Oak
- Wm R painter b 1303 E Washn
- Wm T painter h 1303 E Washn
- Shepherd Benj A cbtmkr Totten & B b 825 E Jackson
- Carlton W lab b 811 W Poplar

Tel. 954

PIETRO MUZIO

BAKERY

**Italian and French
Bread and Galetta
317 E. MARKET**



**HOTEL
BRONX**

**EUROPEAN
MODERN
BUS MEETS
ALL TRAINS
640 E. MAIN
Phone 3650**

Stockton Tool Works

**C. JORY & SONS, Props.
TELEPHONE 2868**

MANUFACTURERS OF FRESNO SCRAPERS MACHINE BLACKSMITHING

Agricultural Machinery Made and Repaired Punching, Shearing and Trip Hammer Work

AURORA STREET, N. E. CORNER LAFAYETTE

3 PHONES
7
112
2

TAKE A

**T
A
X
I**

STOCKTON
TAXICAB CO
WHITE
PANEL
SERVICE

IMPERIAL HOTEL

EUROPEAN PLAN

RATES:

50¢ to \$2.00

J. ED. MITCHELL, Prop. STOCKTON PER DAY

212

POLK-HUSTED DIRECTORY CO'S

1913

SHEPHERD—

— Chas baker Gravem-I Bak Co 1
845 E Lindsay
— David C saloon 1 E Main h 348
W Willow

SHEPHERD DAVID H (Island Transp Co) h 833 N Harrison

— Effie b 105 E Acacia
— Geo E lab h ark Miner Pt
— Geo W jailer Co Jail h 301 E
Channel
— Geo Y cbtmkr Totten & B h 825
E Jackson
— Helen B asst C L Six b 1131 N
Ophir
— Jas S erector Holt's h 811 W
Poplar

SHEPHERD JESSE F (Chain & Shepherd) Salsn Grunsky D & L

h 237 W Acacia Tel 3690
— L storekpr State Hosp
— Mildred clk Anita Rendon b 348
W Willow
— Robt lab h 1645 Channel
Shepp Wm carp h 428 N Stanislaus
Sherman Alice M bkpr b 748 N
Hunter

SHERMAN, CLAY & CO S J Wil- son Mgr Pianos 119 N San Joa- quin

SHERMAN GEO R Agt S F Ex-
aminer and The Mail h 748 N
Hunter

SHERMAN HOUSE (J P Hannan) Hotel and Bar 926-8 E Main

— Morris clothing 21 N Center h
119 W Lafayette
— Robt (Veden & Sherman) b 1043
S Calif

Sherwood Albert B sec Flint-Bige-
low Co

— Annie L clk Smith & L b 2029 N
Calif

— Geo A grocer 647 E Clay

— Louis E photgr 214 S San Joa-
quin

— Roy M treas Flint-Bigelow Co h
406 N Aurora

— Thos h 2029 N Calif

Shields Chas carp Stmr H E
Wright

— Chas iron wks 25 W Main r 334
S San Joaquin

— Wm candymkr Anita Rendon

Shier Wm H cigarmkr h 744 E La-
fayette

Shiffler Louis F mach Stkn I Wks
h 739 W Fremont

Shima Geo potato grower Weber
opp Commerce

Shimizu Harry stationer 29 E
Washn

— K grocer 240 S Center

Shinagawa K (K Shinagawa Co) h
117 S El Dorado

SHINAGAWA K CO (K Shinagawa) Gen Mdse 117 S El Dorado

Shine Elton marker Stkn Lndy r
321 E Park

— Frank T lab r 929 S Commerce

Shingle Lewis P brkmn S P Co b
326 N Sierra Nev

Shinn B F lab Holt's

Shippee Amos G stockmn h 204 W
Fremont

Shirley Belle (wid J H) attdt State
Hosp

— Walter J trav salsn Austin's h
719 E Miner

Shoemaker Rebecca E (wid J J) h
1045 S San Joaquin

— Wm carp r 232 E Market

Shortell Frank J plumber r 39 S
American

Shotwell Lucetta L (wid J M) b
230 W Acacia

Shouse Thos R tmstr Stkn Lbr Co
h 18 W Jefferson

Shrader Rupert W cond W P Ry r
129 1/2 Bridge

Shragge Abraham J treas Stkn
Outfitting Co h 1009 S Sutter

Shrode Pearl osteo 25 S J Val Bank
bldg b 445 W Vine

Shroyer Chas T barber J A Golden

— Lot L ironwkr r 428 N Stanis-
laus

— Orley farmer h 2414 E Church

Shryock Herbert E agt Santa Fe h
Depot

Shultz see also Schultz

Shultz Al lab r 33 N Center

Shuman John P tmstr h 640 5th

SHUN GETSU DO (T Mikuma) Japanese Confectionery 30 E Washn

Shupp Harry A candymkr McCal-
lum's

Shurs Harry M barber h 428 E
Fremont

Sibani Frank lab b 304 S Center

Sibrian Paul E bottler C A Ziemer
h 943 Channel

Sickafoose Gerald W driver h 1421
E Weber

Stockton Record.

PRINTED THIS BOOK

HERBERT E. WILLIAMSON
MONEY, REAL ESTATE, INSURANCE AND NOTARY
PHONE 1486 17 S. SAN JOAQUIN STREET

STOCKTON SAVINGS AND LOAN SOCIETY BANK

4% Interest on Savings Deposits, Payable Semi-Annually, Free of Taxes
 Capital Paid, \$500,000. Reserve and Undivided Profits, \$200,000.^d Safe Deposit Boxes

1913

STOCKTON CITY DIRECTORY

213

Continued—

- Wallace M carriage painter 115 N East h 1439 E Weber
- Sickeis Theo C molder Stkn I Wks h 1312 E Lafayette
- Sider Herman carp r 232 E Market
- Siebert see also Seibert
- Siebert Geo E foremn Geiger I Wks h 330 E Poplar
- Harry hlpr Geiger I Wks b 330 E Poplar
- Louise attdt State Hosp
- Siegel Raymond S colr The Mail r Y M C A
- Wm F trav salsn Hobbs-P Co r Y M C A
- Sievers A Marie bkpr Levy's b 341 S Stanislaus
- Ferdinand R ctr F W A Sievers h 428 S San Joaquin
- Ferdinand W A meats 207 N Hunter h 138 E Poplar
- SIEVERS GEO** City Commissioner b 138 E Poplar
- Sikes Berry W baggagemn C C T Co b 47 W Sonora
- Robt C lab h 426 Pine
- Silber Ada tel opr Gas Co
- Otto F barber 114 N Hunter h 1230 Channel
- Sill Guy R linemn Gas Co r 320 E Washn
- G G linemn Gas Co
- Silva Antone lab r 19 N Center
- Danl brtnr b 701 S Center
- Domingo porter Perry & Ramos
- Emile A bkpr Nat Biscuit Co b 248 S East
- Emily dom 535 N Sutter
- Felecita (wid Frank) h 631 E Jefferson
- Frank lab b 1510 E Washn
- Henry J sec Torre-Vassallo Co h 528 S San Joaquin
- John B clk Rossi Bros h 120 S Sierra Nev
- Jos lab r 19 N Center
- Jos S (J S Silva & Co) h 1435 E Main
- J S & Co (J S Silva S T Oneto) grocers 1447 E Main
- Manuel brtnr r 701 S Center
- Manuel grocer 501 S Lincoln
- Marguerite (wid Manuel) h 1510 E Washn
- Maria h 121 W Market
- Martin lab b 34 N Sierra Nev
- Mary dressmkr b 528 S San Joaquin

Continued—

- Mrs Minnie h 1820 S Center
- Minnie dressmkr h 248 S East
- Minnie maid 205 E Magnolia
- Mrs Rosa h 117 W Washn
- Roy appr Holt's
- Silvanetto John trucker Sperry's h 446 W Washn
- Silvani Louis cook State Hosp h 327 N East
- Silvas Walter barber h 36 S Madison
- Silver Benj clk S H Silver b 612 W Market
- Jas L bkpr F & M Bank h 3136 N Sutter
- John lab h 12 W 3d
- Mrs May h 1015 S San Joaquin
- Solomon H pawnbroker 27 E Main h 612 W Market
- Silveria Wm S stock ctr Totten & B
- Silvers A T tallymn S J Lbr Co
- Silvie Jos M horse trainer 527 N East
- Simard Ernest A clk Holt's h 533 E Maple
- Mrs Jennie T bkpr B C Wallace b 730 N Sutter
- Simmons Lenora (wid J W) h 1815 N Calif
- Wm A solr h 1602 S Center
- Simms Annie L elocution tchr b 348 N Calif
- Harry L h 721 W Magnolia
- Simon Alma C tchr Washn Sch b 205 W Fremont
- Carl saloon 116 N Hunter h 205 W Fremont
- Edith stngr Gas Co b 129 W Oak
- Emma C clk San J Val Bk b 129 W Oak
- Flossie J bkpr Tidewater S Ry Co b 205 W Fremot
- Gladys cashr Yost-D Co b 23 W Acacia
- Jacob h 129 W Oak
- Louis driver h 722 E Market
- Max baker Gravem-I Bak Co
- Ruby musician b 129 W Oak
- Sophia (wid Philip) attdt State Hosp h 23 W Acacia
- Simone Steven W linemn h 2173 E Market
- Simoni Angelo clk P Andreotti b 1202 S Calif
- Elia lab h 412 W Main
- Gustave lab h 312 W Market
- Jos lab b 302 S El Dorado

HEART OF

South San Joaquin and Oakdale Irrigation Districts

ESCALON

Alfalfa and Fruit Lands. Fire and Life Insurance

SEE

Andrew Kern
 Room 5
 Escalon Bank Bldg.

PIANOS 626-30
 E. MAIN

MONBIL & CO.

ROBERT POWELL

CONTRACTOR and BUILDER

PHONE 2618 R
 RES. PHONE 1298

PLANING MILL 945 E. LINDSAY, COR. SACRAMENTO

LUARD SHEET METAL WORKS

CORNICE
SKYLIGHTS
HEATING
VENTILATING
TIN ROOFING
AUTO
SHEET-METAL
WORK

222 E. CHANNEL
Phone 531

SUNSET DOOR AND SASH CO.

Doors, Windows, Moulding, Door and Window Screens
MILL WORK OF ALL KIND
Park Av. and Sacramento St. STOCKTON

214

POLK-HUSTED DIRECTORY CO'S

1913

Simpkins De W Clinton expmn 911
E Main h 420 S Ophir
— Donald R driver b 1429 Channel
Simpson Alice cashr The Record b
635 E Miner
— Andrew W (Simpson & Gray) h
41 E Oak
— Mrs Bertha G b 41 E Oak
— Chas T hosemn Eng Co 2
— C T lab Gas Co
— Geo P h 946 N Madison

SIMPSON-GRAY LUMBER CO C
G Bird Pres-Gen Mgr 124 W
Weber (See back cover)

— Jas W capt Chem Eng Co 1 r
509 E Weber
— Margaret E b 946 N Madison
— Ruth E clk b 1132 N Hunter
— Wm McP police h 1132 N Hun-
ter
— Wm M driver X L W W Lndy
b 722 E Market

SIMPSON & GRAY (A W Simpson
Geo Gray) 308 Savings & Loan
Bldg

Sims Jas carp h 1644 S Stanislaus
— Mrs Margaret h 308 E Church
Sinai Max junk 132 N Hunter h
1335 E Washn
— Nathan b 1335 E Washn

Sinclair Fred F chauffeur Hotel
Stkn h 345 S Ophir
— Hazel h 10 1/2 W Weber
— Jesse C (Meyer & Sinclair) h
1242 S Sutter

Singer Sewing Machine Co C A
Chandler mgr 434 E Main
— Wm carp r 335 E Washn

Singh Indar h 1936 S Grant
Single Carroll J b 230 W Acacia
— Forrest E b 230 W Acacia
— Major J taxidermist 230 W Aca-
cia

Singleton Geo hlpr Geiger I Wks b
330 E Poplar
— I attdt Sate Hosp

Sink Rev Reuben H (First Congrega-
tional Ch) h 816 N Sutter

Sinnett Bros (D M and J H) bldg
contrs 830 N Van Buren
— David M (Sinnett Bros) h C
Munson Apts

— John H (Sinnett Bros) h 504 W
Park

Sisters of St Dominic conducting St
Joseph's Home and Hospital and
St Agnes Academy

Sisting Aug H (German-American
Bakery) h 415 E Fremont

Sising Grover F tinner h 323 N
American

Sivley Clarence asst Stkn Coffee
Club r 239 E Miner

— Geo C mgr Woolworth's h 138 E
Maple

— Wm A h 425 Mariposa

SIX CLARENCE L Physician and
Surgeon 41 S San Joaquin h 1036
N Center

— Sarah C (wid Barney) h 41 S
San Joaquin

Skelton J Frank bottler El D Brew
Co b 713 W Fremont

Skhain Amy H opr P T & T Co b
504 E Miner

— Annie (wid Patrick) b 504 E
Miner

— Mae R opr P T & T Co b 504 E
Miner

Skiffington Frank brtnr El D Imp
Co

Skinner Henry watchmn Wm Col-
berg h ark Weber Pt

— Jas miller Sperry's h 21 S Madi-
son

SKINNER J CARROLL Mitchell
Motor Cars 225 N El Dorado h
1322 N Van Buren

— Margaret ironer Stkn Lady b
136 Eugene

— Morgan D clk Stkn Drug Co h
6 Adams Apts

Skiver Mrs Annie bkpr b 240 E
Lindsay

Slack Arley M tel opr S P Co b
520 E Poplar

— Mary (wid Moses) b 321 N East
— Mrs Mary J h 520 E Poplar

Slaven John F carp h 818 E Jeffer-
son

— John F Jr lab b 818 E Jefferson

Sleeth Jas A (Sleeth & Nelson) h
1004 S Grant

— & Nelson (J A. Sleeth C H Nel-
son) bldg contrs 1421 Channel

Sletten Mrs Annie h 37 S Ophir

Sliger Wm H (Sliger & Nye) h 217
N San Joaquin

— & Nye (W H Sliger W D Nye)
cigars 229 E Weber

Sloan Robt I linemn Gas Co b 333
S San Joaquin

— Saml A (Knight Benson &
Sloan) h 537 N Sutter

Slough M R dentist Carmichael &
Free r 420 E Lindsay

Slover Wm M r 109 E Hazelton

Slusser Chas A carp b 400 Chest-
nut

STANDARD
NEW HOME
DOMESTIC
Sewing
Machines
and Supplies



Parts and attachments
for all machines,
repairing and renting
Round belting all sizes

Goods mailed on
receipt of price

J. E. WOOD
1223 E. Weber Ave.
Phones: 2583 L
2583 J

REAL ESTATE
STOREY
305 E. WEBER Av. Phone 171



INSURANCE
TRIOLO
STOCKTON

**WILKES
PEARSON
KNUTZEN CO.**

**WHOLESALE
RETAIL** 705 E. WEBER
GROCCERS
PHONE 625
FRESH ROASTED COFFEE FINE POULTRY

1913

STOCKTON CITY DIRECTORY

215

Small Ella M (wid John) h 420 N American
Small Edw P lab h 35 E Jackson
—Emma R (wid G A) h 1104 N Harrison
—H O lab r 48 W Main
—Sloman eng h 1447 E Oak
Small Edwin H (Swift Parcel Delivery Co) b 345 E Jackson
Smallfield Adolph D clk Austin's h 1411 E Main
—Albert A mgr Austin Bros h 727 N Hunter
—Bernhard N clk Austin's h 1527 E Washn
—Henry A clk Austin's b 1527 E Washn
Smallholz Louis H estimator Sunset D & S Co r 146 N Grant
Smalling D T h McKinley Tract
SMALLPAGE LAFAYETTE J
Lawyer 511-13 Savings & Loan Bldg b 1009 N Sutter
Smith Adolphus B presser Parisian Clnrs
—Albert E pressmn The Record h 707 E Clay
—Smith Albert L foremn The Mail h 1341 Channel
—Albert L Jr carpetlyr Lauxen & C b 1341 Channel
—Alford A patternmkr Holt's h 1105 S Commerce
—Alfred sorter Wagner Lthr Co b 1347 E Scotts
—Andrew H embalmer B C Wallace h 1418 Channel
—Ann b 1037 N Van Buren
—Apartments (Geo Smith) 545 N Calif
—Artemus I (Garrick Theatre) r 27 N Sutter
—Arthur musician Hotel Taft
—Arthur E ins agt r Y M C A
—Arthur N tailor h 108 W Market
—Arthur R barber r 37 1/2 Center
—Arthur T tchr b 1037 N Van Buren
—A Vernon ctr J W Morris h 523 Hawthorne
—Benj F h 320 S Stanislaus
—Burley A repr F D Smith b 503 1/2 S Sutter
—Caleb B bkpr Schuler-S Co sec Stkn Athletic Assn h 530 E Maple
—Chas B farmer h 702 W Poplar
—Chas H trimr Gas Co h 517 S American
—Chas O (Ryan & Smith) h 1436 Channel

Continued—
—Chas O police h 509 N Lincoln
—Clarence H barber h 441 N Calif
—Clarence M draftsman P C Patent Agcy b 545 N Calif
—Columbus C watchmn Holt's h 1347 E Scotts
—C V linemn Gas Co
—Daisy E bkpr Stkn Paint Co b 909 N Madison
SMITH DILL G (Wet Wash Imp Lndy) b 934 N San Joaquin
—Edw lab r 19 N Center
—Edw L colr Lauxen & C h 532 E Wyandotte
—Edw M tinner E A Whale h 130 W Rose
—Effa M stngr Cham of Com b 320 S Stanislaus
—Effe dom 435 E Poplar
—Elizabeth J F bkpr Smith & L b 403 E Jackson
—Elmer tmstr b 45 W Fremont
—Elsie G tchr b 1347 E Scotts
—Ernest E brkmn W P Ry
—Esther waiter r 242 E Taylor
—Eugene F carp h 510 N East
—Eunice C waiter b 614 E Church
—Frances P (wid Joshua) h 521 N Sierra Nev
—Frank driver h 836 N East
—Frank lab r 19 N Center
—Frank D auto repr 118 N San Joaquin h 644 E Worth
—Frank E millwright Sperry's h 1518 N Calif
SMITH FRANK H Judge Superior Court Dept 1 h 620 N Harrison
—Frank T jeweler Ziegler & Ziegler b 1024 N Sutter
Fred E asst City Eng b 1037 N Van Buren
—Freda attdt State Hosp
—Frederica L (wid R W) bkpr New Method Lndy r 401 E Miner
—Geo (Smith Apts) h 545 N Calif
—Geo J brtnr Thos Blair r 232 E Market
—Geo R elec b 347 E Poplar
—Geo T farmer State Hosp
—Glen cook r 239 E Miner
—Gus lab r 19 N Center
—Gustave b 1603 Channel
—Hannah M (wid E B) h 635 N Lincoln
—Harry C cashr C C T Co h 744 N Pilgrim
—Mrs Hazel C b 839 N Harrison

**WE CAN
Collect
YOUR
Outstanding
Accounts
TRY
US**
Phone 986
**Ross
Mercantile
Agency**
208-9-10
ELKS BLDG.

**What's
Your
Line?**

If
**Your Card
Were Here
Everybody
Would
Know!!**

GALL & DONALDSON
Fireproof Storage Garage TIRES, REPAIRING AND SUPPLIES
22-32 E. Miner Tel. 3685