



Manufacturers
of the

Kryptok
Invisible
Bifocal



407
E. MAIN ST.
STOCKTON



HOTEL
BRONX

EUROPEAN
MODERN
BUS MEETS
ALL TRAINS
640 E. MAIN
Phone 3650

PHONE 67 39 N. SUTTER

DOOLITTLE & CO.
STOCKTON

LOANS
REAL ESTATE
INSURANCE

178

POLK-HUSTED DIRECTORY CO'S

1913

OWENS—

- Geo L lab Holt's
- Henry T mgr Mchts Parcel Del Co b 420 E Walnut
- L Frances (wid G W) h 420 E Walnut
- Ruth bkpr Tidewater S Ry Co b 526 N Calif
- Owings Geo S cook h 528 E Maple
- Matilda (wid W H H) b 528 E Maple
- OWL CLUB** (T N Meeker) Cigars Etc 106 S El Dorado
- OWL GROCERY CO** O D Carson Pres C V Thompson V-Pres 109 N Sutter
- House (Mrs J M Aguirre) 16 S Hunter
- OXFORD THE** (Mrs P P Tucker) Housekeeping Apts and Furnished Rooms 241 N Hunter
- Oyama K barber 119 S El Dorado
- Oyarbide Jos stockmn h 423 S Hunter

P

- Pablo Seipam lab h 1138 S Union
- Pacheco Manuel printer h 717 E Main
- PACIFIC CARPET CLEANING CO** (G S Ferguson A V Bowers) 330-32 S Calif
- Coast Patent Agency J B Webster pres S N Blewett sec 202 Sav & Loan bldg
- PACIFIC GAS & ELECTRIC CO** (Stockton Water Dist) J W Hall Mgr 123 S Sutter
- Gas & Electric Co (Stkn Power Div) E C Monahan supt 38 S Sutter
- Mfg Co E F Atkinson mgr sash 332 E Weber
- PACIFIC TELEPHONE & TELEGRAPH CO** A J Lafranchi Mgr 302 Channel
- PACIFIC TRANSFER CO** (C L McPherson) 36 S Calif (See top lines)
- Packard Chas A elec Waltz & Treinor h 1611 S San Joaquin
- Henry lab b 1611 S San Joaquin
- Mrs Ida b 1611 S San Joaquin
- Packer Mark M mgr Mrs M Ryckman h 229 1/2 E Weber
- Packsher Chas sorter Stkn Wool S Co

- Packwood May B tchr b 610 E Anderson
- Paddock Chas H (Paddock-Covell Co) (Stockton Seed Co) h R F D 2
- Covell Co (C H and G D Paddock W T Covell) mdse brokers 120 N El Dorado
- Earl S appr The Mail b 1236 Channel
- Glenn D (Paddock-Covell Co) (Stockton Seed Co) h R F D 2
- Harry E tmstr Sperry's h 945 N Ophir
- Paul clk Sperry's h 1236 Channel
- Paul A trmr J W Harris b 1236 Channel
- Permelia (wid W H) b 2167 S Sutter
- Thos lab r 19 N Center
- Padillo Antone lab r 20 N Center
- Page C Benj molder Holt's h 1428 N Harrison
- Laura W (wid W F) h 4 Sequoia Apts
- Leland S carp J F Hoerl h 1114 S Stanislaus
- Mae I clk Bennett's r 4 Sequoia Apts
- Myron E draftsman Holt's b 548 E Park
- Nellie G nurse State Hosp
- Ruth B stngr Holt's b 538 E Park
- Wm clk b 719 E Washn
- Pahl Amy A tchr b 1121 E Miner
- Clara M sec Pahl-H Co b 1121 E Miner
- Emil v-pres Pahl-H Co h 1121 E Miner
- Geo J plumber Pahl-H Co b 1121 E Miner
- Harry Co J M Harry pres plumbers 35 S Sutter
- Harry L plumber Pahl-H Co b 1121 E Miner
- Paine Julius mach b 621 E Washn
- PALATINE INS CO** Doolittle & Co Agts 39 N Sutter
- PALATINE INS CO** Peters-Wolf Co Agts 37-9 Channel
- Palm House (K Yoshida) 32 N Center
- Palmer Mrs Emma b 435 Mariposa
- Fred A farmer h 637 N Sutter
- John linemn b 401 E Miner

TEL. 411

MANTHEY
BROS.
420 N. CALIFORNIA

CARPET CLEANING
REFITTING AND LAYING
UPHOLSTERING AND
MATTRESS MAKING



**MOVE ANYTHING
FIREPROOF WAREHOUSE**
38 S. CALIF. TEL. 70

1913

STOCKTON CITY DIRECTORY

179

Continued—

— John B brndr A Chiorini h 736 E Weber
— John C F junk 1115 E Washn h 221 W Magnolia
Palmquist Hjalmar carp h 34 N Stanislaus
Palms The (Mrs Oney Mercer) boarding 901 N El Dorado
Palous Thos cook r 105 W Market
Pangola Louis lab h 131 E Sonora
Panini Dario brndr John Gallò r 48 W Lafayette
Panizza Celestino scavenger h 1120 S Commerce
Panos Anton hpr Hotel Stkn
Papantolles John K waiter h 11½ S El Dorado
Paplow Chas F expmn h 2202 E Washn
— Harry lab h 1405 E Hazelton
Pappas Angelo waiter r 19 N American
— Chris waiter r 438 E Miner
— Jas (Joseph & Pappas) r 915 S American
— John btblk 14 S El Dorado r 345 E Miner
Paradis Frank D stngr Cal M Plow Co
Parak Martin cementwkr h 2060 E Weber
Paramo Albino V piano tuner r 329 N Stanislaus
Paravagna Frank M tmstr Yolland & Co h 336 N Ophir
— Jos driver C E Pike h 412 S San Joaquin
— Lawrence peddler h 508 W Washn
Pardini Geo colr F A Gummer b 906 S Center
— Guglielmo dry gds 318 S El Dorado h 320 same
— Massemena firemn h 906 S Center
— Paul cigars 124 S El Dorado
Pardoe Fred lab Stkn T & E Ry
— R C lawyer 27 San Joaquin bldg r 34 S San Joaquin
Paredes Frank driver X L W W Lndy h 424 S Harrison
— Frank Jr driver b 424 S Harrison
— Rosendo tailor b 424 S Harrison
Parisian Cleaners (B B and G H Bearrup J D Ellsworth) 111 E Weber

PARISIAN FRENCH LAUNDRY
CO (J L Bernadicou) 224 E Fremont (See Laundries)
Park Marion F (wid H S) bkpr b 212 N Ophir
Parke Bessie music tchr r 921 N Calif
Parker Adelaide smstrs b 324 N Center
— Albert C Justice of the Peace Court House h 941 N Van Buren
— Annie (wid T F) h 221 N Sacto
— Avery b 49 E North
— Caroline R (wid W L) smstrs b 721 E Fremont
— Edgar N bkpr Mrs M Deegan r 42 S American
— Edwin C cigars 8 E Main h 1525 N Commerce
— Edwin S reporter Dist Atty h 816 E Weber
— Elizabeth (wid J W) h 429 N Sierra Nev
— E J optician r 7 S Center
— Mrs Frances (The New Palm) h 107 S Hunter
— Geo B h 324 N Center
— Jason B b 945 N Commerce
— Jos mach r 335 E Washn
— Julia A nurse b 1445 N Commerce
— Robt carp h 1545 S Aurora
— Walter C agt Met life Ins Co b 2047 E Washn
— Wm H attdt State Hosp
— Wm R foremn S P Co h 1001 N Calif
— Willis H h 513 S Calif
Parkinson Harriet (wid D F) b 930 N Sutter
— Oscar B lawyer 208 Sav & Loan bldg h 320 E Poplar
— Oscar C b 320 E Poplar
Parkison Mrs Florence B clk The Record b 409 E Miner
Parks Aug W benchhd Holt's h 315 S American
— Danl B mkr W T Oldham h 415 N El Dorado
— Geo L driver New Method Lndy r 11 S Calif
— L B driver New Method Lndy r 46 S Aurora
— Robt V h 636 E Worth
— Mrs Rose W attdt State Hosp
Parmentier Jos tanner Wagner Lthr Co
— O cook r 505 Channel

Tel. 954

**PIETRO
MUZIO**

**B
A
K
E
R
Y**

Italian and French
Bread and Galetta
317 E. MARKET



HOTEL

**B
R
O
N
X**

**EUROPEAN
MODERN**
BUS MEETS
ALL TRAINS
640 E. MAIN
Phone 3650

Stockton Tool Works

C. JORY & SONS, Props.
TELEPHONE 2868

MANUFACTURERS OF FRESNO SCRAPERS MACHINE BLACKSMITHING
Agricultural Machinery Made and Repaired Punching, Shearing and Trip Hammer Work
AURORA STREET, N. E. CORNER LAFAYETTE

3 PHONES

7
112
2

TAKE A

**T
A
X
I**

STOCKTON
TAXICAB CO
WHITE
PANEL
SERVICE

IMPERIAL HOTEL

EUROPEAN PLAN

RATES:

50¢ to \$2.00

J. ED. MITCHELL, Prop. STOCKTON PER DAY

180

POLK-HUSTED DIRECTORY CO'S

1913

Parnau John P tailor 41 N American h 3009 N Calif

Parnell Jesse W farmer h 1345 E Washn

— Leo F (Superior Garage) b 1345 E Washn

Parodi Jos lab h 1643 E Scotts

Parr Lloyd H driver Stkn Trans Co h 419 E Clay

Parrish Frank eng h 639 N Sierra Nev

Parrott Henry carp h 1507 S Sutter

— Philip clk h 12 E Main

Parson Gertrude milliner The Sterling b R F D 4 bx 16

— Sidney O barber W M Carlile h 739 E Miner

— Wm lab b 1420 E Miner

Parsons Dardle stngr b 1208 E Miner

— Earl A driver Holt's b 620 W Poplar

— Edwin T mgr C Rodder h 340 E Poplar

— Jos E r 240 N Sutter

— Mrs Kate h 623 E Lafayette

Partollian Mary clk b 125 S East

— Peter lab h 125 S East

Pass John tinner Brandt Bros v 101 S Center

PASLICK JOHN H (Stockton Photo Engraving Co) h 835 E Oak

Passmore Buford eng r 16 N Calif

— Dale eng r 16 N Calif

— Saml eng r 16 N Calif

Patison John H tmstr h 625 S Ophir

Patrizi Giuseppe lab b 304 S Center

Patroon Louis J painter b 327 W Lafayette

Pattarga Theresa clk Hale's b 1214 E Hazelton

Patten Eleanor C attdt State Hosp

— Fannie J (wid Thos) h 633 E Church

— Jos W brkmn S P Co h 1427 E Oak

Patterson Almira I (wid Chas) h 727 E Fremont

— Arthur H salsn h 1727 N Center

— A Leitch farmer b 435 E Flora

— Mrs Charlotte conf 2161 S San Joaquin

— Edie J trav salsn Holt's h 946 S Aurora

— Elmer mach b 946 S Aurora

— G S attdt State Hosp

Continued—

— John A blksmith Jory & Sons r 847 E Hazelton

— John A drugs 441 E Main h 435 E Flora

— John B millhd Holt's h 227 8th

— Raymond B agt Globe Exp Co h 400 Chestnut

— Thos D painter h 235 W Jackson

Patti Lawrence chemist Val Crmy b 214 W Washn

Pattison Benj carmn S E Ry b 511 E Sonora

Patton Annie E (wid Jos) h 339 N Grant

— Ellen tchr City Schs b 339 N Grant

Patty Mrs Ivah nurse Dameron Hosp

— Reuben F foremn Gas Co h 35 E Hazelton

Patzer Arthur J elec 129 N Calif h 1160 N Ophir

Paul Geo W lab h 414 S San Joaquin

— Jeremiah tanner Wagner Lthr Co

Paulina Mrs Helen h 245 S Sutter

— Nina bkpr Stkn Lndy b 245 S Sutter

Paulson Alvin carp h 2150 E Washn

— Arthur carp b 705 E Miner

— F shingler b 46 S Aurora

Paulus Minnie (wid F W) restaurant 843 E Main

Pawley C Edith stngr b 1716 N San Joaquin

— Joshua M asst sales mgr Holt's h 1716 N San Joaquin

— Sybil (wid R T) b 1728 N San Joaquin

— Wm W eng h 1728 N San Joaquin

Payne Carra tchr b 720 E Miner

— Cecil smstrs b 1107 E Hazelton

— Cumberland G farmer h 720 E Miner

— Geo lab r 19 N Center

— Harry R mach Samson's b 1107 E Hazelton

— John W carp h 1107 E Hazelton

— Katie M h 340 E Oak

— Leslie shingler r 110 N Sutter

— Walter F agt Met Life Ins Co h 1130 S Madison

— Wm lab b 719 E Washn

Payton see also Peyton

Stockton Record

PRINTED THIS BOOK

HERBERT E. WILLIAMSON
MONEY, REAL ESTATE, INSURANCE AND NOTARY
PHONE 1486 17 S. SAN JOAQUIN STREET

STOCKTON SAVINGS AND LOAN SOCIETY BANK

4% Interest on Savings Deposits, Payable Semi-Annually, Free of Taxes
 Capital Paid, \$500,000. Reserve and Undivided Profits, \$200,000. Safe Deposit Boxes

1913

STOCKTON CITY DIRECTORY

181

Payton Benj carp b 837 N American
 — Henrietta (wid Henry) h 536 E Lindsay
PAYTON JOS (Adamson & Payton) h 837 N American
 Pazak Frank J h 531 S Stanislaus
 Peacock Mrs Ella nurse b 335 N San Joaquin
 — E S h 627 E Washn
 — Hod S chipper Samson's
 — Margaret nurse r 428 E Poplar
 Pearce see also Pierce
 Pearce Edw lab h 603 E Lindsay
 — Geo H cond W P Ry h 1235 N Pilgrim
 — Jane (wid Edwin) h 1229 E Miner
 — Nicholas J lab b 15 W Vine
 Pearl Jas H tmstr h 1326 S Calif
 Pearson see also Pierson
PEARSON CHAS B Sec Wilkes-Pearson-Knutzen Co h 1437 N Monroe
 — David cbtmkr Totten & B h 1119 S Commerce
 — G Sylvester patternmkr Stkn I Wks b 538 E Park
 — Jas L lab Chas Mackrell
 — Jesse W farmer b 1335 E Park
 — Mrs Mary h 538 E Park
 — T R attdt State Hosp
 — Walter P h 126 W Elm
 Peart Luke W bus mgr Western Normal h 119 E Rose
 Pease Chas C mkr C Rodder h 436 E Sonora
 — Chas H carrier P O h 522 W Park
 — Howard C b 212 W Oak
 — Isaac N driver T T Kell h 212 W Oak
 — Walter R mach Sterling I Wks h 1314 E Oak
 Peck Gustavus cementwkr b 319 Pine
 — Harlan mach Sterling I Wks h 232 S Monroe
 — Lawrence G cementwkr h 319 Pine
 — Mabel milliner J H Erickson b 232 S Monroe
 — Marguerite B dressmkr b 319 Pine
 — Willis E adv solr r 640 E Main
 — Wm C auditor Tidewater S Ry Co b 901 N El Dorado
 Peckler Edw H (Peckler & Giovanessi) h 601 E Sonora

Continued—
 — & Giovanessi (E H Peckler Frank Giovanessi) shoes 523 E Main
 Pederson O K waiter Hotel Stkn r 129 Bridge
 Pedrick E P b 432 N Grant
 — J A painter h 432 N Grant
 Pedri Aug brewer El D Brew Co h 127 Cleveland
 Pedrini Jos (Stkn Window Cng Co) h 318 W Washn
 Pedro Amelia clk The Sterling b 525 W Washn
 Pedroni Giacomo dairymn h 1429 E Miner
 Peek Emily C (wid S C) b 312 N Stanislaus
 Peepo John brtnr Geo Woehrl
PEERLESS CASH STORE INC
 B A Barton Pres C V Johnson
 V-Pres S H Kyle Sec Grocers 348 E Market
 — Milling Co F A Guernsey pres
 J W Schuler sec feed mill Church cor Union
 Peggo Chas hlpr Totten & B
 Peightal Wm lab S P Co
 Peikert Paul R agt Blue and Gold Beer h 1029 S Calif
 Peirano John (Royal Dairy) r 27 W Lafayette
 — Jos (Mignacco & Peirano) h Waterloo rd cor East
 — Jos lab h 440 9th
 Peletz Louis benchmn Totten & B
 Pellandi Jas farmer h 1535 E Fremont
 Pellaton Chas E painter h 2039 E Scotts
 — Mary (wid Alex) b 2039 E Scotts
 Pelle Mrs Flora h 220 E Clay
PELLE HENRY D (Stockton Correspondence School of Music) Music and Harmony Teacher
 Piano Tuning 1-2 Ruhl Bldg
 Pellegrini B lab Samson's
 — David lab h 1409 S Aurora
 — Plasseto lab Samson's b 1409 S Aurora
 Pellegrini Constance (wid Virgil) h 204 Pine
 — Lottie H tchr Lincoln Sch b 204 Pine
 Pelton Louisa (wid M V B) b 735 E Lindsay
 Pemberton O Kirk driller r 1636 S Sutter

ESCALON

Alfalfa and Fruit
 Lands. Fire and
 Life Insurance

SEE

Andrew Kern
 Room 5
 Escalon Bank Bldg.

Sewing Machines
McNEIL & CO., 626-30 E. Main

ROBERT POWELL

**CONTRACTOR
 and BUILDER**

PHONE 2618 R
 RES. PHONE 1298

PLANING MILL 945 E. LINDSAY, COR. SACRAMENTO

LUARD SHEET METAL WORKS

CORNICE
SKYLIGHTS
HEATING
VENTILATING
TIN ROOFING

AUTO
SHEET-METAL
WORK

222 E. CHANNEL
Phone 531

STANDARD NEW HOME DOMESTIC Sewing Machines and Supplies



Parts and attachments for all machines, repairing and renting

Round belting all sizes

Goods mailed on receipt of price

J. E. WOOD
1223 E. Weber Ave.
Phones: 2583 L
2583 J

SUNSET DOOR AND SASH CO.

Doors, Windows, Moulding, Door and Window Screens

MILL WORK OF ALL KIND
Park Av. and Sacramento St. STOCKTON

182

POLK-HUSTED DIRECTORY CO'S

1913

- Pena Alvina waiter r 535 E Main
— Geo D clk Hale's b 219 N Sutter
— Marguerite waiter r 535 E Main
— Sarah (wid Peter) b 305 W Oak
Penberthy Chas lab Gas Co
— Chas linem b 2212 E Main
— Mrs Estelle h 730 E Sonora
— Harry watchmn Union Oil Co h 2212 E Main
— Harry Jr chipper Stkn I Wks b 2212 E Main
— Jos J lab h 319 E Park
— Victor K b 2212 E Main
— Wm J blksmith 420 S Center b 2212 E Main
Pender Horace R lab b 1824 E Church
— Phillip S linem h 1824 E Church
Pengilly Mrs Ada b 722 E Lafayette
— Belle N (wid Riehd) b 521 N Sierra Nev
— Lewis F (Pengilly & Hill) b 521 N Sierra Nev
— Wm G clk Rosenbaum & Son h 544 N San Joaquin
— & Hill (L F Pengilly Chas Hill) auto reprs 228 N El Dorado
Peniel Mission 15 E Main
Peninger Mrs Minnie C h 333 S San Joaquin
Penland E H lab Holt's
— Lemuel hlpr X L W W Lndy
— Oliver L lab h 1209 E Scotts
Penn Harry eng b 1655 S San Joaquin
PENN MUTUAL LIFE INS CO
Goode & Hughes Agts 27 N Hunter
Pennant Cleaning & Pressing Co (K H Weaver A A Mallett) 1654 S El Dorado and 425 E Main
Penny John concretewkr b McKinley Tract
Penso John solr r 206 S San Joaquin
Pensyl Chas W carp h 303 E Wyandotte
— John R carp b 303 E Wyandotte
Pentecostal Mission H I Morse in charge 24 S Grant
People's Market (Chas Meyer Wallace De Moss) meats 945 S Commerce
PEOPLE'S NATIONAL INS CO
Grunsky-Dohrmann Co Agts 406 E Market
Pepper Alice D tchr b 527 N Lincoln
— Chas waiter Hotel Stkn r 11 N Sutter
— Frank carp b 2026 S Calif
— Hart D eng h 527 N Lincoln
— Ira porter Stauffer & G
— Levi J lab Stkn Min Baths b 2026 S Calif
— Sadie copyist Stkn Guar Title Co b 2026 S Calif
Percival Mrs Mary h McKinley Tract
Pereira Jos liquors 701 S Center
Perfetti Peter carp h 511 W Church
Peri Cinturino (wid Achilles) h 1309 E Miner
— Ferdericko lab b 304 S Center
— John reporter The Independent b 1605 E Lafayette
— Robt lab h 1605 E Lafayette
— John M clk P O h 839 N Harrison
Perini Marie (wid A L) h 1448 S Center
Perino Giovanni shoemkr J Lercara r 114 S Commerce
— John lab h 33 W Lafayette
Perkins Mrs Alma waiter r 110 N Sutter
— Chas lab r 19 N Center
— Chester C linem Gas Co h 129 E Anderson
— Hedley W bkpr Holt's h 1155 N Pilgrim
— H Wm cbtmkr Schneider & Sons b 1155 N Pilgrim
Perrault Geo carp h 1313 S American
Perrin Edw foremn Branch's r 645 W Flora
— Leo repr Branch's r 645 W Flora
— Richd J brndr h 735 E Sonora
— Wm h 725 E Main
— Wm dredgermn r 33 S Madison
Perry Antone lab h 803 E South
— Rev Clarence E (Gospel Tabernacle) h 1456 S American
— John A lab r 140 E Miner
— John M (Melone & Perry) h 1005 N Commerce
— J D brkmn W P Ry r 32 N Stanislaus
— Manuel (Perry & Ramos) h 229 S Monroe
— Walter A mgr Wolf & Sons r Hotel Clark

REAL ESTATE

STOREY

305 E. WEBER Av. Phone 171



INSURANCE

TRIOLO

STOCKTON

Continued—

- & Ramos (Manuel Perry F P Ramos) saloon 1 N Center
- Perryman Chas E trav salsn Ladd & Co b 426 N American
- Nancy F (wid John) h 426 N American
- Walter J real est b 426 N American
- Peryada Tino driver h 231 N Aurora
- Pestoni John B driver Horan's b 836 E Weber
- Peterich Hermann carmn S E Ry h 422 Pine
- Peter driver A L Branch Co h 231 N Grant
- Peterkin Alvin marker New Method Lndy r Y M C A
- Peters Anna F (wid J D) h 1043 N El Dorado
- Annie E (wid Saml) b 122 E Poplar
- Bessie R stngr Totten & B b 214 E Fremont
- Casper b 522 W Park
- Geo restaurant 901 E Main h 34 S American
- Helen dom 215 E Vine
- John W clk W P Ry b 128 N Pilgrim
- Jos ry postal clk b 214 E Fremont

- PETERS JOS F** Pres Peters-Wolf Co and Buhach Producing & Mfg Co h Cherokee Lane RFD 1
- Louis tailor 235 E Weber h 214 E Fremont
 - Marjorie ironer Home Lndy b 415 Channel
 - Wm M horseshoer 320 S Calif r 705 E Washn
- PETERS-WOLF CO** J F Peters Pres David Wolf Sec-Gen Mgr Gen Insurance 37-9 E Channel (See bottom lines)

- Petersen Adolph T bkpr Murphy Ice & Fuel Co b 1040 N Ophir
- Albert lab h 802 Fair Oaks
 - Albert O popcorn Main cor Sutter h 407 E Miner
 - Alex painter 216 Channel
 - Alma clk Zoerb's b 821 N American
 - Andrew lab h 136 S Calif
 - Axel (Waldren & Peterson) r 720 E Washn
 - C Herman painter h 410 Geary
 - Edw M clk h 732 E Lindsay

Continued—

- Elsie C asst Grace E Hain b 1040 N Ophir
- Harriet M (wid N C) waiter State Hosp
- PETERSEN HENRY C** Physician and Surgeon 3-5 Mail Bldg Tel M 851 h 825 N Commerce Tel M 633
- Jas C erector Holt's h 1214 E Scotts
- John carp h 822 N Union
- John lab b 1214 E Scotts
- Julius cook J A Tindale
- Julius mach r 232 E Market
- Julius pressmn Atwood Ptg Co
- PETERSON LAWRENCE V** News Editor The Record h 302 E Wyandotte
- Leona A clk O F Peterson b 404 E Miner
- Louis h ark Steamboat Levee
- Mary (wid Peter) h 235 S Stanislaus
- Niels C lino opr The Record h 717 N Pilgrim
- Oscar F grocer 402 E Miner h 404 same
- Oscar W lab h 6 S Ophir
- Oscar W trav salsn Fuller & Co h 420 W Acacia
- Otto r 339 E Washn
- Peter C millwright Harris Mfg Co h 1336 E Sonora
- Peter J mach r 232 N Hunter
- Peter L h 827 W Poplar
- Thos S ranch foremn State Hosp h 1040 N Ophir
- T J cook State Hosp
- Wm whsmn h 721 N Union
- Wm J driver Gravem-I Bak Co h 108 Cedar
- W R lab h 5 The Colonial
- Petrakos Christe (Lunchette Cafe) r 16 N Sutter
- Diamino waiter Lunchette Cafe
- Petros Gust waiter P Petros
- Peter restaurant 142 S El Dorado
- Petrusich Steve cook State Hosp
- Pettyjohn Roscoe A gardener h 1116 E Sonora
- Petzel Gus molder Samson's
- Petzinger Anthony W capt Str T C Walker h 1325 N Lincoln
- Casper R bldg contr h 229 S Sutter
- Ernest W cashr Stand Oil Co b 1325 N Lincoln

**WE CAN
Collect
YOUR
Outstanding
Accounts
TRY
US**

Phone 986

**Ross
Mercantile
Agency
208-9-10
ELKS BLDG.**

**What's
Your
Line?**



**If
Your Card
Were Here
Everybody
Would
Know!!**

GALL & DONALDSON

Fireproof Storage Garage TIRES, REPAIRING AND SUPPLIES
22-32 E. Miner Tel. 3685

HOTEL DALE

MRS. E. E. COUNSELL, PROP.
 EVERYTHING NEW AND ALL MODERN CONVENIENCES
 PHONE 2298
 34 S. SAN JOAQUIN ST.

RIVER EXPRESS CO.

DELIVER IN
 STOCKTON
 SAN FRANCISCO
 OAKLAND
 ALAMEDA
 BERKELEY
 SACRAMENTO
 NAPA

Stockton Office
 337 E. MARKET
 Tel. 2331

CLARK & HENERY CONSTRUCTION CO.

CEMENT, CRUSHED ROCK AND CONTRACTORS' SUPPLIES

PHONE M. 463

CLARK & HENERY BLDG

STOCKTON

184

POLK-HUSTED DIRECTORY CO'S

1913

PETZINGER—

- Wm C chemist b 229 S Sutter
- Petzto Chas lab h 19 St John
- Petzoldt Besette milliner 425 E Main r Hotel Stkn
- Peyton Edmund R saloon 230 E Main h 1132 E Washn
- Harry W bkpr Shaw Co b 1112 E Washn
- Mary V (wid Enoch) h 1112 E Washn
- Pezze Peter (Pezze & Cassinelli) h 329 N Calif
- & Cassinelli (P Pezze L Cassinelli C Arata) grocers 331 N Calif
- Pfeifer Carl musician h 1320 S Grant
- Phelan Bernard F police S P Co h 1216 Channel
- Edgar A clk J W Sweeney r 535 E Main
- Edw S b 119 E Hazelton
- Jos T clk Hale's b 119 E Hazelton
- Mary E stngr W N Rutherford b 119 E Hazelton
- Matthew gardener h 119 E Hazelton
- Stephen F carriage mfr 434 E Market h 304 E Vine
- Walter D lab b 119 E Hazelton

PHELPS J LA ROSE (J L Phelps & Co) h 747 W Poplar

PHELPS J L & CO (J L Phelps C L Ruggles) Props Stockton Independent Hunter cor Channel

— Louis chipper h rear 528 N Aurora

PHILADELPHIA UNDERWRITERS Goode & Hughes Agts 27 N Hunter

Philbrick Frank E lab h 837 N American

Philipson John sporting gds 25 E Main h 248 S Union

Philippi Frank brtnr J Herrmann r 604 E Market

Phillips Andrew carp h 521 McCloud

PHILLIPS ARTHUR I Architect 4 Physicians Bldg b 123 E Park

— Chas clk Doan & W Rub Co b 422 Pine

— David A grocer 311 S San Joaquin

— Edw S lab r 19 N Center

— Elizabeth (wid J A) h 110 S Lincoln

Continued—

- Geo clk Hedges-B Co h 124 E Walnut
- Geo lab r 19 N Center
- Geo molder Stkn I Wks r 829 E Main
- G H linemn Gas Co
- Harry r 19 N Center
- Harry cook r 33 S Madison
- Jas clk D A Phillips b 311 S San Joaquin
- Jas lab b 1607 E Lafayette
- John C cond S E Ry h 417 Ellis
- John candymkr Anita Rendon r 922 S American
- Jos b 40 W Rose
- Jos H dep Co Assessor h 123 E Park
- Mary H (wid Hamilton) h 825 N Madison
- Melbourne H clk Samson's r 729 E Worth
- Raymond driver Gravem-I Bak Co b 1021 E Lindsay
- Ruth tchr b 123 E Park
- Sadie D stngr P T & T Co b 422 Pine
- Thos driver Gravem-I Bak Co b 1021 E Lindsay
- Wm lab b 728 E Washn
- Wm C barber 227 E Weber h 1102 E Lindsay
- Philo Arthur D police h 519 E Park
- Philomatheon Club Mrs Mae Clarke pres-mgr 1000 N Hunter
- Philson Mrs Mary G (Hotel Clark) h Sutter cor Market
- Phinazee Wm J miner h 342 Blain
- PHOENIX ASSURANCE CO OF LONDON** Grunsky-Dohrmann Co Agts 406 E Market
- PHOENIX INS CO OF LONDON** Grunsky-Dohrmann Co Agts 406 E Market
- Physicians Building 338 E Market
- Piaron Emile driver I Arriola r 226 1/2 E Market
- Picardo Steven L (Vignole & Picardo) r 34 S San Joaquin
- Picart Alex grocer 1563 S San Joaquin
- Piccetti Frank driver Stkn Ice & F Co h 1045 N Harrison
- Piccole Peter waiter h 125 E Sonora
- Picetti Louis cook b 231 S El Dorado
- Pickens Danl clk W W Pickens b 329 S San Joaquin

F. N. FOSTER AUTO AND CARRIAGE PAINTER

MONOGRAMS AND LETTERING A SPECIALTY
 27 W. CHANNEL TEL. 3680

GEORGE HORNAGE

REAL ESTATE AND COLLECTIONS

CALL ON HIM FOR FIRE AND LIFE INSURANCE

TELEPHONE 2141

28 SOUTH CALIFORNIA STREET

1913

STOCKTON CITY DIRECTORY

185

Continued—

— Wm W auctioneer 329 S San Joaquin
Pickering Walter E eng W P Ry h 120 N Grant
— Warren L h 704 N El Dorado
Fickett Chas N cond S P Co h 536 N Aurora
— L P clk Holt's b 629 E Market
Pickings Wm messr Mchts Parcel Del Co b 329 S San Joaquin
Pickle Carrie E (wid J H) (Wilson Hotel) h 219 1/2 E Miner
Pieper Aug H cbtmkr h 746 N Sierra Nev
Pierano Frank clk Edw Dunne
Pierce Alfred I eng P G & E Co h 622 N Stanislaus
— Alton elec h 509 E Miner
— Clara M tel opr b 916 S San Joaquin
— Claude A carp b 709 E Market
— Edson N clk Ruhl-G Co b 916 S San Joaquin
— Eliza L (wid E H) h 916 S San Joaquin
— Harry cond C C T Co h 745 N East
— Jas h rear 1856 S Calif
— John S cond S E Ry h 541 E Wyandotte
— John W cond S E Ry b 1502 E Washn
— Jos clk Comn Poultry & Sup Co r 505 S Center
— Julia G (wid F G) h 24 S American
— J W lab Gas Co
— Oscar C erector Holt's h 1527 E Scotts
— Perry E driver Holt's
— Wilbert E mgr Western Meat Co h 22 Yale Apts
Fierina Tonciu clk I Arriola r 226 1/2 E Market
Pierson Archibald A (Lincoln House) h 12 S Center
— Earl M iab b 1604 E Market
— Gus J benchhd Holt's b 1604 E Market
— Jas marker New Method Lndy h 134 N Sierra Nev
— Jas A lab h 1604 E Market
— Major B solr h 336 E Miner
Pierucci Frank lab b 128 S Harrison
— Sebastian sec foremn S P Co h 128 S Harrison

Pigott Marcene E barber r 233 1/2 E Weber
Pigozzi Fred mach b 438 W South
— Pedro lab h 438 W South
PIKE CHAS E Furniture Carpets Etc 118 N Calif h 1321 E Miner
— Harrie C clk Stand Oil Co b 221 S Sutter
— Roy molder h 530 N Pilgrim
— Saml F lab h 17 N 1st
— Wm C barber 614 E Main h 221 S Sutter
Pilger Geo A clk P O b 626 E Miner
— Laura E dept mgr The Wonder b 437 E North
Pilliod Eugene h 1622 S San Joaquin
Pina Richd F mach S P Co h 332 N Aurora
Pinckney Micajah conf 24 N Sutter h 11 E Wyandotte
Pingel Regnar S A von clk Holden's h 136 S Pilgrim
Pinkerton Jas A mach Samson's h 527 E Flora
Pinkney Benj lab r 106 S Aurora
Pinnell Wm T cook Occidental Hotel
Pinney Elnor S bkpr Stephens Bros r Yosemite cor Lindsay
Pinto John cook r 215 E Miner
— Ralph clk r 38 E Fremont
Pinzer Thos lab h 1724 E Hazelton
PIONEER LIQUOR STORE (J A Dake) 13 N Sutter
— Milk Co (M D Smith) 229 E Church
PIONEER TAMALE FACTORY (Mrs C B Salix) High Grade Chicken Tamales 18 N Calif Tel 259
Pioneers Club 36 Phys bldg
Piper H Frank carriage painter rear 501 N Hunter h 345 Hampton
Pitman Harry E clk S P Co h 1336 N Monroe
— Mary (wid E P) h 49 E North
Pitt Mrs Letitia h 2226 N Calif
— Wm R clk S F Jones b 2226 N Calif
Pittman Gill ballplayer r 424 E Miner
— W T cond C C T Co h Sunnyside
Pittock Mrs Edith (Stkn Sch of Music) h 1029 N Lincoln

FARMERS & MERCHANTS

BANK

Secure your Valuables from Loss by Theft or Fire.

SAFE DEPOSIT BOXES \$2 to \$5 per year.

Capital and Surplus \$750,000
244 E. MAIN

TEL. 224

UNION PLANING MILL

GENERAL MILL WORK
JOBGING
HOUSE FINISH - OFFICE FIXTURES

SUTTER, Cor. LAFAYETTE

STEPHAN VULCANIZING WORKS

AGTS. AJAX TIRES

5000-Mile Guarantee. Expert Tire Repairing
125 E. MINER TEL. 239

EFES

GOODE & HUGHES REAL ESTATE

City and Country
Property
Fire, Life, and
Auto Ins.

Notaries Public
27 N. HUNTER
Tel. 225

the World with a
postage stamp, nor
can you cover the

You Can't Cover

BUYING PUBLIC without proper representation in your
City Directory



238-40 N. EL DORADO

Campbell Auto Works

Repairing and Rebuilding Parts to Order
General Machine Work E. P. Campbell, Prop.
TEL. 866

PITTOCK GEO S Mgr Stockton Realty Exchange h 1029 N Lincoln
Piumbo Bernardo lab h 448 Locust
— Bernardo Jr b 448 Locust
— Eugene clk b 448 Locust
Pixley Daisy M cook r 535 E Main
Place Mrs Anna E housekpr 209 E Washn
Plant Chas patternmkr Holt's
— Geo lab Gas Co
Platt Philemon E pres Platt Prod Co b 927 Baker
— Produce Co P E Platt pres Mrs A L Barrett sec 32 W Weber
— Roscoe C clk Platt Prod Co b 927 Baker
Platte Alfred tmstr r 1345 E Hazelton
— Theo F driver Stkn Ice & F Co r 418 N Sutter
Platzer Jos baker Calif Bakery h 1016 S El Dorado
Pleasanton The (B E Hathaway) fur rms 233 1/2 E Weber
Plotkin Phillip peddler h 145 E Clay
Plummer Danl L clk Hickinbotham Bros h 629 E Lindsay
PLUMMER JOHN A Judge Superior Court Dept 2 h 1135 N Center
— John H dep Co Clk h 617 W Vine
Pock Geo M Jr r 34 S San Joaquin
Podesto Eugene B painter h 311 S Commerce
— Jos tanner Wagner Lthr Co r 324 N Calif
— Louis lab b rear 320 W Washn
Poe Jos H h 1307 S Van Buren
Poggio Giuseppe cook h 228 S Center
Polache Bertha ironer Home Lndy b 33 S Center
Polanich John brtnr Jas Repetto h 602 E Anderson
Poletti Frank (Bossi & Poletti)
Polfer Chas W blksmth h 812 E Oak
— Nicholas F blksmth h 814 E Oak
Police Department F B Briare chf Court House
POLK-HUSTED DIRECTORY CO
A A Anderson Supt Pubs Stockton and San Joaquin Co Directory P O Box 687 Sacramento
POLK R I & CO A A Anderson
Supt Directory Publishers P O Box 687 Sacramento

Pollard Arthur C (Pollard & Arthur) b 1519 N Commerce
— Geo H butcher McCormick Co r 518 S American
— Steve driver r 315 S San Joaquin
— & Arthur (A C Pollard P C Arthur) clnrs 111 S Calif
Pollock Marie maid 417 E Flora
Polsky Louis G attdt State Hosp b 646 S Sierra Nev
— Louisa A (wid Albert) h 646 S Sierra Nev
Pomeroy Geo G mach W P Ry b 705 E Miner
Pomorskey Jos H barber h 341 S Sutter
Pomponio Frank J clnr rear 127 E Hazelton h 127 E Hazelton
— Luigi (Emporium Cleaning Co) h 136 W Market
— Nicolai (Emporium Cleaning Co) b 136 W Market
Ponso Simon farmer h 406 W Washn
Ponto Gustav F tmstr h 221 S Madison
— Henry driver b 221 S Madison
— Mrs Margaret b 217 W Fremont
POO WO TONG CO Chinese Drugs 137 S Hunter
Pool Alma tchr City Schs b 421 E Poplar
— Chas clk C O Gould
— Thos G bkpr h 421 E Poplar
Poole David B elec Gas Co h 35 E Hazelton
— David J mach h 826 S Sierra Nev
— Edna F opr P T & T Co b 726 N Sacto
— Ernest K bkpr Hedges-B Co b 626 Channel
— Frank carp r 211 E Lindsay
— Irene clk The Sterling b 726 N Sacto
Pooley Ernest lab h 543 S Stanislaus
Poor Walter cond C C T Co r 130 N Aurora
Poore Bernard C grocer 46 S Calif h 845 N Calif
— Ward Y eng h 908 S American
Pope Chas J blksmth Holt's h 1248 E Hazelton
— Elsa S dep Co Recorder b 129 W Oak
— Geo W tmstr h 1248 E Hazelton
— Mrs Kate ironer Stkn Lndy b 804 E Oak

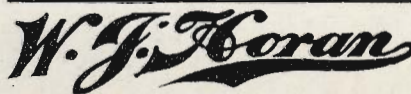

FURNITURE CARPETS

THE STORE THAT SAVES YOU MONEY
410-18 E. MAIN ST. TEL. 2182

GRUNSKY- REAL ESTATE INSURANCE

TEL. 113 DOHRMANN CO.

1913

STOCKTON CITY DIRECTORY

187

Continued—

- Laura E (wid Robt) asst B C Wallace h 627 Channel
- Le Roy woodwkr E E Tremain b 812 E Oak
- Neal clk b 812 E Oak
- Oscar C embalmer B C Wallace b 633 Channel
- Thos b 1248 E Hazelton

POPULAR RESTAURANT (J N Capitanich Chas Miloslavich) 328 E Weber

- Porcherot Victor Indy 1347 E Main
- Porter Bert R lab h 646 E Clay
- Carmi H mach h 525 S Calif
- Fred A mgr D B Morrill Co r Y M C A
- Mrs Gertrude W clk Chamberlain's r 115 S Stanislaus
- Mrs G h 414 W Hazelton
- T Leroy acct P G & E Co h 548 E Sonora
- Portillo Mrs Angela M tamales 34 N Calif
- Frank lab r 535 E Main
- Portland House (E J Castiau) 33 N Center

- Portley Frank lab Samson's
- Post Fred clk Hale's b 319 N Stanislaus

- Lucy G h 105 E Flora
- Martin C b 709 N Center

POST OFFICE F E Ellis P M, L H Bricker Asst F J Hare Inspr Calif cor Market

- Post Ralph J lab Hedges-B Co
- Wm H (Miller & Post) h 709 N Center

POSTAL TELEGRAPH-CABLE CO W B Stewart Mgr 240 E Main

- Potenti Mrs Caterina midwife h 111 E Sonora
- Jos window clnr h 111 E Sonora
- Potter Arthur C clk W P Ry b 427 E Poplar
- Chas W police h 321 E Clay
- Everett E bldg contr h 348 E Sonora
- E Lloyd bldg contr h 1145 N Pilgrim
- Fred A florist b 1221 N Monroe
- Fredk E mining h 1221 N Monroe
- Geo L sales mgr Grunsky D & L h 525 E Park
- Hattie h 325 E Clay
- John lab h 532 Fair Oaks
- John R flagmn S P Co b 517 E Anderson

Continued—

- Kiel b 325 E Clay
- Leonidas H driver Gravem-1 Bak Co h 348 N Calif
- Mary b 426 N American
- Nelson b 325 E Clay
- Potts Mrs Edith h 122 S San Joaquin
- Geo E clk J Ghiglieri h 524 W Flora
- Wm lab r 712 E Lafayette
- Poulon Saml porter r 315 E Market
- Poulos Eugene restaurant 831 E Main r 15 N El Dorado
- Geo cook r 336 E Main
- John waiter G C Kerkenes
- Pound Geo W mach Samson's h 1425 S Calif
- John R flagman S P Co h 2016 S Grant
- Mary M (wid Wm) h 109 E Hazelton

POWELL ANNIE M tchr El Dorado Sch b 1130 N Sutter

- Arthur G salsn Thomson Co r 520 E Poplar
- Mrs A E attdt State Hosp
- Barton J (Barton J and Dewey R Powell) h 940 N Commerce

POWELL BARTON J AND DEWEY R Physicians Eye Ear Nose and Throat 15-6 Physicians Bldg Tel 167 Hours 9-12 A M 2:30-4:30 P M

- Chas E clk S P Co
- Chas J carp h 613 W Flora
- Cyrilda (wid R C) h 523 N Grant
- Edw brndr h 332 E Sonora
- Dewey R (Barton J and Dewey R Powell) b 940 N Commerce
- Edw brndr b 523 N Grant
- Emma (wid Free) b 1316 E Church
- Emma (wid Wm) h 1130 N Sutter
- Ernest b 523 N Grant
- Geo cook r 637 E Weber
- Geo mach Stkn Wool S Co h 427 S Lincoln
- Harry A reporter The Mail r Y M C A
- Herbert colr G R Sherman b 523 N Grant
- Isaac carp r Y M C A
- Minnie M opr P T & T Co b 526 Channel
- Noble A b 131 W North

A. L. BRANCH CO.



WOOD, HAY, FEED, CEMENT, SAND, GRAVEL

330 N. CALIF. Phone 2454

Stockton Sheet Metal Works

All Kinds of Tin, Copper,

AND

Galvanized Iron Work

37

N. American St.

PHONE 354

327 EWEBER AVE

TELEPHONE 535

PHOTO ENGRAVING COMPANY

San Joaquin Valley Building & Loan Association

A. M. NOBLE, SEC.

LOANS MADE HOME BUILDERS ON INSTALLMENT PLAN
INTEREST ON SAVINGS DEPOSITS

15 S. HUNTER

STOCKTON

188

POLK-HUSTED DIRECTORY CO'S

1913

POWELL—

— Noble D elec 24 S Sutter h 131 W North

— Percy clk P J Madsen b 427 S Lincoln

POWELL ROBT Building Contractor General Mill Work Sash Doors and Screens 945 E Lindsay Tel 2618 R h 1705 N El Dorado Tel 1298 (See bottom lines and p 6)

— Ruth E tchr b 1038 N San Joaquin

— Wm foremn Robt Powell h 1038 N San Joaquin

Power Rev John J asst rector St Mary's Ch b 209 E Washn

— Jas J bkpr Holden's b 921 S Sutter

— John H h 921 S Sutter

— Michael brndr J A Arculing r 232 E Market

— Patrick J ranch foremn h 1205 N San Joaquin

Powers Chas A cond W P Ry r 223 S Stanislaus

— Chas L driver h 525 N Grant

— David F ship carp h 1143 W Fremont

— Harley A molder h 1130 N East Prahser Frank S h 33 E Scotts

— Frank S Jr plumber W B Prahser b 33 E Scotts

— Rudolph plumber W B Prahser h 204 1st

PRAHSE W M B Sheet Iron Pump and Windmill Work Plumbing and Well Boring 642 S Center h 909 S El Dorado

Prante Henry farmer h 432 S Sutter

Prater Chas M grocer 601 E Main h 28 S Sierra Nev

— John tmstr r 131 S Center

— Jos hlpr Totten & B

— Wm F produce buyer h 1328 N Lincoln

Prather Benj F b 234 E Oak

— John D stockmn h 431 W Rose

Prato Angelo N grocer 501 N Grant h 509 same

— Antone lab r 521 N Center

PRATO ANTONIO G Grocer 502 S San Joaquin b 314 E Church

— Domenico shoemkr 1504 N Calif

— Giovanni porter J R Alegratti h 118 S Monroe

Pratt Chas solr h 434 Fair Oaks

— Dorward C lab b 1319 N Center

Continued—

— G B lab b 45 W Fremont

— John lab h 1955 E Market

— Mary A (wid H B) h 725 E Main

— Parke C bkpr Union Oil Co h 1319 N Center

Prause Gustave lathehd Holt's h 320 2d

Preisendanz Julia stngr Gas Co h 17 Calif Apts

Prelli Bertolino lab r 303 S Hunter

— Caesar (Armbrust & Prelli) h 246 W Worth

Prehm Gus porter Coml Hotel

Prendergast Nora waiter State Hosp

Prentice Jas B plumber 607 S Calif

Presenta Bessie ironer New Method Lndy

Presher Ralph A gen mgr Star Towel Co h 1243 N Ophir

Presley David b rear 1220 S Sutter

— Emily C (wid David) h rear 1220 S Sutter

Press Fred H clk Peerless Cash Store r 333 E Miner

Presto Michael lab h 537 S Pilgrim

Prewitt John B inspr S P Co h 336 S Stanislaus

Price Chas carmn S E Ry h 429 E Clay

— Hazel h 37 1/2 N Center

— Henry D artist J B Henderson Co h 131 W Fremont

— H C r 315 E Market

— John H h 317 E Lafayette

— Thos B clk S P Co b 421 E Poplar

— Walter F Jr res eng P T & T Co h 415 E Poplar

— Wm E mach Holt's h 646 S Sierra Nev

Prieche Fred blksmith John O'Brien

Pricolo Jas lab h 2136 E Taylor

— Miho lab h 1104 E Sonora

Pridgeon Frank lab b 127 S Sierra Nev

— Jefferson D tmstr h 127 S Sierra Nev

Priestley Floyd W mach Samson's b 202 W Poplar

— S Floyd phys 214 Elks bldg h 202 W Poplar

Prince Frank R b 1314 E Sonora

— Tessie R b 1314 E Sonora

— Mrs Willie ironer Stkn Lndy r 620 S Pilgrim

RIPON

SOUTH SAN JOAQUIN

Lands

NONE BETTER

South & Smethers

LIFE, FIRE, ACCIDENT, AUTO

Insurance

PHONE 17

RIPON

Light or Heavy

WAGONS AND BUGGIES

Made to Order

All Kinds of Repair Work and General Blacksmithing

E. E.

Tremain

634-40

E. MARKET

PHONE 1567

HOTEL ROCKEFELLER

J. T. MITCHEN, PROP

HOT WATER

STEAM HEAT

STRICTLY MODERN

PHONE IN EVERY ROOM

PHONE 1034

232 E. MARKET AND 111 S. SAN JOAQUIN

CLAYES' NO-PERCENTAGE DRUG STORE.....

COR. MAIN
and HUNTER
Phone Main 921
Goods Delivered

1913 STOCKTON CITY DIRECTORY 189

PRINCETON THE (L W Vaughn)
Furnished Rooms 39 S Calif

Prindle E Linus clk S P Co b 204
N Ophir

— Vivian doormn Maze Theatre b
204 N Ophir

— Wm N h 204 N Ophir

PRINTERY THE (Leon Stamper
L N Ciari) 123 N Sutter

Prioli Antone hlpr Monarch Fndy

— Frank hlpr Monarch Fndy

Pritchard Moses farmer Clark's
Sanatorium

— Vernon P clk Gas Co h 423 Pine
Probation Officer C A Taylor Court
House

Proctor Asenath H (wid Chas) h
633 E Church

— Jos F mach Holt's b 220 N Grant

— Josiah C tmstr h 220 N Grant

— Wm R driver J H Winder h 428
N Grant

Prole Fred J sec H A Prole Co b
1009 N Sutter

— Horace A pres H A Prole Co agt
Nat Cash Reg Co h 17 E Willow

— H A Co H A Prole pres F J
Prole sec mfrs agts 322 Channel

Prosecuting Attorney W N Ruther-
ford Court House

Protzman Eva cook Detention
Home

Proud Robt watchmn S J Lbr Co r
437 E Main

Proudfit Benj G clk Union Oil Co
b 845 E Lindsay

Prout Leonard tmstr h 1223 S San
Joaquin

— Richd J foremn Wallace Bros

Prouty Edna nurse St Joseph's
Hosp

— Wm E attdt State Hosp

PROVIDENCE WASHINGTON INS
CO Grunsky Dietrich & Leistner

Agts 26 S San Joaquin

Prowse Geo A trav salsn Holt's

— Lil stngr A L Levinsky b 1007
N Calif

— Nan J (wid Andrew) h 1007 N
Calif

PRYOR ALFRED E Res Mgr Cal
Nav & Imp Co h 1440 N Center

Public Administrator N T McCown
222 E Main

PUBLIC DRUG CO (G H Dietz E
L Wright) 336 E Market

— Library W F Clowdsley lbr
Market cor Hunter

Puccinelli Annie ironer Stkn Lndy
b rear 1214 E Scotts

— Chas lab b rear 1214 E Scotts

— Dante lab b rear 1214 E Scotts

— Garibaldi lab h rear 1214 E
Scotts

Puchmueller Henry F W foremn
John Grant b 327 E Washn

Pugh Miller foremn S P Co

Pullich Geo W dep City Auditor h
337 S Pilgrim

— John gradener City Parks h 119
S Sierra Nev

— Ramon E stngr Fuller & Co b
119 S Sierra Nev

Pulis Jas G (El Dorado Grocery
Co) h 627 N Edison

Pullen Edwund O clk P Idelman h
348 E Jefferson

Pulsifer Calvin K filer Holt's h 928
E Miner

Puppo John brtnr r 316 S Hunter

Purcell Guy W plasterer h 743 E
Oak

— Lloyd eng Holt's b 603 E Lind-
say

Purcini Albert D driver T M Gian-
nelli & Co b 746 N Sierra Nev

Purin Nicholas L (Zuzallo & Purin)
h 521 W Oak

Purington Geo B mach h 15 E
Lindsay

Putman Geo P janitor 1st Presby
Ch h 330 S Sierra Nev

Putnam Francis M lab h 620 E Oak
— F B real est 119 S Calif

— Ivan D circ mgr The Mail h 427
E Acacia

— Mrs K A tchr Heald's h 1035 N
Sierra Nev

— Mrs Laura A b 919 N San Joa-
quin

— Lawrence E clk San J Val Bk b
412 E Vine

Pyeatt Sarah E (wid E C) h 239
Ellis

Pygall Geo floorman W J Mowry

Q

QUAIL FRANK E County Surveyor
h 1127 N Commerce

— J Lester b 1127 N Commerce

Quan Yak & Co Louis Nam mgr art
gds 137 E Weber

Quartero Anthony lab b 620 S
Ophir

— Frank hlpr Roberts & Clark

— Katherine (wid Jos) h 620 S
Ophir

MEYER, MCGOWEN & CO.
REAL ESTATE INSURANCE
32 N. SUTTER ST.
PHONE 889

IF YOU READ THE
Stockton Record.
YOU GET THE NEWS



REO AUTOMOBILES

REO PACIFIC CO., OF S. F.

STOCKTON BRANCH, E. S. LOGAN, MGR.
246 N. EL DORADO ST.





M.
Delacruz
Coopersmith
AUTO
Radiator
AND
COOKING
UTENSIL
REPAIRING
20 N. Stanislaus
Tel. Stockton 1010

Artificial
Stone
Mnfrs.

CEMENT
BUILDING
BLOCKS
COPINGS
STEPS
SEWER PIPE
TILE

Stockton
Artificial
Stone Co.

Cor. Grant and Main
Streets

GRUNSKY

Rentals
Farm Lands

DIETRICH &

Real Estate
Gen. Ins.

LEISTNER

26 S. SAN JOAQUIN

190

POLK-HUSTED DIRECTORY CO'S

1913

QUEEN INS CO Geo Hornage Agt
28 S Calif

Queirolo Frank (Campi's Restau-
rant) r 316 S Hunter

— Manuel (Campi's Restaurant) h
1403 E Oak

— Wm brtnr G B Gianelli b 317 E
Market

Questo Hazel V solr b 1228 E
Weber

Quevillon Wm E salsn h 23 W
Acacia

Quick Wm C janitor Garrick Thea-
tre h rear 228 S Stanislaus

Quiggle Hollie D clk h 511 N Union

— Minta M (wid John) b 511 N
Union

— Nelda singr C C Case b 511 N
Union

Quigley Geo W h 444 E Miner

— Mrs Harlie h 1113 Channel

— John C tmstr Gas Co b 109 E
Hazelton

— Thos h 109 E Hazelton

Quillan Elisa (wid Edw) b 319 N
Sacto

Quimby O A carp b 405 N San Joa-
quin

Quinby Mary (wid G F) b 1345 E
Sonora

Quinlan H A linemn r 7 S Center

— John lab r 19 N Center

Quinn Gertrude A clk Besette Petz-
oldt b 530 E Main

Quinn House (Mrs L I Hill) 530 E
Main

— John T h 1849 E Market

— Jos J clk r 18 S El Dorado

— Robt J h 337 E Oak

— Thos lab h 440 Hawthorne

— Wm C tmstr b 1849 E Market

QUINN WM P Stationer 413 E
Weber h 630 W Acacia

Quintell Thos clk Hale's r 30 N
Calif

Quintin Edmund lab r 33 N Center

Quisenberry Robt L sec Monarch
Endy Co h 1004 N Van Buren

Quivers Jos R carp r 29 S El Do-
rado

R

Raab Henry (Russ House) h 413 N
Harrison

— Jasper J pkr Sperry's h 35 E An-
derson

— Leland B (Tumelty & Raab) r 2
E Weber

— Melville H (Russ House)

Continued—

— Norman C b 413 N Harrison

Raber John L barber h 1236 S
Calif

— Wm H barber 113 E Main h 420
E Clay

Radovan Anthony porter Tickvitz
& Nevin

Rae Jos J firemn Wagner Lthr Co

Raebel Albert b 19 Cross

Raffanti Flora barber 148 S El Do-
rado h 203 E Church

— Pietro hlpr Hotel D'Italia

Rafferty Chas F eng W P Ry h 631
N Pilgrim

Raffo Giambatisto (Stkn Window
Clng Co) b 1548 E Hazelton

— John mgr Stkn Window Clng
Co h 1548 E Hazelton

Raffos John cook b 421 N Hunter

Ragalia John brtnr h 1236 E
Channel

Raggio Anna milliner The Sterling
b 242 W Washn

— Anna tchr b 436 W Worth

— Augustus clk Stkn Wool S Co
b 436 W Worth

— Chas eng Wm Colberg

— Elsie E tel opr Joe Gianelli Co
b 242 W Washn

— John pres Coml & Sav Bk h 228
E Flora

— Jos trucker Sperry's h 242 W
Washn

— Jos A lab b 242 W Washn

— Lawrence lab b 228 S Center

— Louis B stngr P G & E Co b 436
W Worth

— Luigi car repr h 436 W Worth

— Peter farmer h 220 E Lindsay

Railsback Chas H bkpr Rainier Bot
Wks h 332 N Union

Rainier Bottling Works (J F, G H,
Edward and J F Tons Jr) 933 E
Lafayette

Rains Roger A blksmth 231 S Calif
h 621 E Anderson

RAINS RUTH E Chf Clk Polk-
Husted Directory Co P O Box
687 Sacramento

Rakos Nicholas (Court House Res-
taurant and Oyster Grotto) h
421 N Hunter

Rakosky Gertrude dom 546 W Rose

— Mrs Kate h 535 Channel

— Julia waitr Coml Hotel

Ralph Burlington K trav salsn h
526 W Acacia

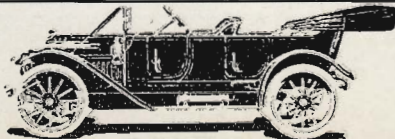

337 E LAFAYETTE

LEHMANN AUTO CO.

H. C. LEHMANN, Prop.
EXPERT AUTO REPAIRING
Agency WARREN MOTOR CARS