

EFES

GOODE & HUGHES

REAL ESTATE

City and Country
Property
Fire, Life, and
Auto Ins.

Notaries Public
27 N. HUNTER
Tel. 225

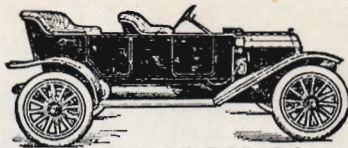

238-40 N. EL DORADO

Campbell Auto Works

Repairing and Rebuilding Parts to Order
General Machine Work E. P. Campbell, Prop.
TEL. 866

170

POLK-HUSTED DIRECTORY CO'S

1913

MUZIO JOHN J (Pietro Muzio Bakery) b 317 E Market
Muzio Marko scavenger r 113 S Madison
MUZIO PIETRO French and Italian Bakery 317 E Market h same (See side lines)
 Myers see also Meyer etc
Myers Alice A (wid J H) b 334 E Church
 — **Edris B** eng Sperry's h 124 W Walnut
 — **Mrs Emma G** b 545 N Stanislaus
 — **Ernest C** barber b 1122 N Ophir
 — **Howard mach E P** Campbell r 127 1/2 Channel
 — **Jacob** eng h 533 S American
Myers Lawrence D eng Str T C Walker h 633 N Hunter
 — **Mrs Margaret** h 23 E Park
 — **Noah D** b 533 S American
 — **Wm L** lab h 1129 Channel
 — **Wm L** tailor 15 S Calif h 45 W Walnut
Mynatt Norah waiter **Louis Freydoz** r 106 E Main

Nasset John E (Lawson & Nasset) r 15 Wolf bldg
Natali Benj lab h 633 S Monroe
National Biscuit Co A F Hurley sales agt 122 E Market
 — **Cash Register Co** H A Prole agt 107 E Weber
NATIONAL FIRE INS CO Grunsky-Dohrmann Co Agts 406 E Market
 — **Guard of Cal Battery C** Weber Pt
NATIONAL ICE & COLD STORAGE CO THE G R Emerson Agt 805 S Center
NATIONAL SODA WORKS (C A Ziemer) 927 E Weber
NATIONAL SURETY CO Grunsky Dietrich & Leistner Agts 26 S San Joaquin
N S G W Hall 27 S Sutter
Natt Fred plumber b 1220 E Main
Natucci Giuseppe tailor **The Dresser** h 320 W Washn
Nave Chas brtnr **D Battilana** b 535 E Hazelton
 — **Claudio** trucker h 535 E Hazelton
 — **Louis** brtnr **G B Gianelli** r 18 S El Dorado
 — **Louis P** whsmn h 1429 Channel
 — **Wm E** ctr **J G Maisel** b 1429 Channel
Navone Giacomo lab h 236 S Commerce
Navretzka Fred lab h 2112 E Taylor
Naylor Fred D (Central Auto Co) h 303 W Poplar
Nazro Chas H clk b 401 S Hunter
 — **John** draftsmn **Stkn I Wks** h 401 S Hunter
Neal Edw mgr **Hotel Taft**
 — **Earl P** carmn **C C T Co** r 229 1/2 E Weber
 — **Elmer** elec b 1424 E Weber
 — **Frank B** tmstr **Wagner Lthr Co** h 414 N Center
 — **Lucy** (wid Geo) b 1424 E Weber
Needham Byron C driver **W F & Co Exp** b 230 N American
 — **Elmer L** tallymn **S J Lbr Co** h 230 N American
 — **H B** salsn h 611 E Market
 — **Leon L** towermn **Santa Fe** b 230 N American
Neely Jos hostler **W H Cady**
Negretti Bico b 43 E Scotts
 — **Geo** flagmn **Santa Fe** b 329 W Taylor

N

Naas Chas bridge bldr r 48 W Main
Nagaoka D stationery 237 S El Dorado
Nagle Edmund H salsn **Joe Gianelli Co** h 331 E Sonora
Nago Frank cook r 48 W Main
Nakajo M barber 317 S Center
Nakamura O restaurant 24 E Washn
Nakashima Geo barber 126 E Lafayette
 — **Hotel (Mrs Chiku Tanaka)** 235 S El Dorado
Nako S restaurant 222 S El Dorado
Nam Louis mgr **Quan Yak & Co** 137 E Weber
Nance Chas W stockmn h 1203 E South
 — **Vesta** asst **Hotel Stkn**
Narbaitz Raymond (Hotel Royal) h 341 S Hunter
Nash J Harry janitor **San Joaquin bldg** h 636 E Taylor
 — **Rose E** clk **J H Winder** b 409 E 2d
Nason Frank carp 904 E Market r 12 S Center
Nassano John h 337 W Fremont
 — **Mary** (wid Antonio) h 811 E Hazelton
 — **Rumilliu** painter b 811 E Hazelton

You Can't Cover
 the World with a
 postage stamp, nor
 can you cover the
 BUYING PUBLIC without proper representation in your
 City Directory

W. J. Moran

FURNITURE CARPETS

THE STORE THAT SAVES YOU MONEY
410-18 E. MAIN ST. TEL. 2182

GRUNSKY- REAL ESTATE INSURANCE TEL. 113 406 E. MARKET DOHRMANN CO.

1913

STOCKTON CITY DIRECTORY

171

Continued—

—Marcelo harnessmkr h 43 E
Scotts
Naidan Lewis tmstr r 27 W Lafayette
ette
Neil Henry H pkr Sperry's
Neill C Homer clk Cal M Plow Co
h 1227 Channel
Neilson Theo A brtnr Arbios & D
r 22 W Market
Neiman Louis driver Blake Trans
Co
Neistedt Clara (wid Chas) h rear
123 S Monroe
Neistrath Wm pressmn The Independ-
ent
Nelli Giovanni (Nelli & Mazza) r
48 W Lafayette
—Olinto lab b 304 S Center
—& Mazza (G Nelli D Mazza)
men's furngs 226 S Center
Nelligan Garrett J cond S P Co h
348 N Sierra Nev
Nelson Adelia dom 1520 N El Dor-
rado
—Albert carp b 1421 Channel
—Albert V driver Gravem-I Bak
Co b 228 N Aurora
—Aug C lab b 1421 Channel
—Carl carp r 312 N Sutter
—Carl H (Sleeth & Nelson) h
1421 Channel
—Chas W firemn Nat Ice & C S
Co h 823 S Madison
—Chester clk b 419 E Worth
—Edw printer r 21 S Grant
—Edw T appr Holt's b 528 W Oak
—Eli ctr H W Lewis b 219 N
Sutter
—Emil J clk Holden's b 1821 N
Calif
—Mrs Ethel b 606 W Market
—Franc E b 129 W Magnolia
—Mrs Hilda h 228 N Aurora
NELSON JOHN Mgr The Boston
Coffee House r 16 E Lindsay
—John porter h 1015 S San Joa-
quin
—John W baker Gravem-I Bak
Co b 228 N Aurora
—Lena clk Zoerb's b 21 S Grant
—Levi foremn Gas Co h 1114 E
Miner
—Lillie opr P T & T Co b 1320 E
Lafayette
—Mabel waiter r 129 Bridge
—Marcus M mach Holt's h 1120
N Ophir
—Marie maid 415 W Park
—Mrs Mary A h 528 W Oak
—Mary H clk b 21 S Grant

Continued—

—Nels carp h 425 McCloud
—Nicholas B bkpr Sperry's r 435
E Park
—N J cond C C T Co h Sunnyside
add
—Rasmus P solr h 1818 S San
Joaquin
—Robt elec r 15 N Sutter
—Roy O clk Stand Oil Co b 520
Channel
NELSON THOS A Real Est 215 E
Weber h 127 E Acacia
—Victor b 528 W Oak
—Wm lab Holt's h 1340 E Lafay-
ette
—Wm Jr erector Holt's b 1340 E
Lafayette
—Wm R blksmth h 1420 E Poplar
Nemee Jos dry gds 1449 E Lafay-
ette h 1445 same
Nemtzn Harry b 624 E Fremont
Neno Jas lab r 303 S Hunter
Nerich Thos lab b 1133 E Market
Nesbitt Jos A auditor Stkn T & E
R R Co h Roy Sta
—Saml K hostler h 437 W Scotts
Nessler Anton porter h 1022 S
Aurora
—Reinhardt A mach C R Ellis h
1021 S American
Nest The (Mrs M C Tubbs) fur-
rms 412 S Center
Neufeld Rev Aaron J (Netherene)
h 415 3d
Neugebauer Ida mangler b 1423
E Weber
—Mary mangler New Method
Lndy h 1423 E Weber
Neumann Gustav hlpr O Weinholt
—Max tailor h 425 1st
Neumeister A mach Samson's h
McKinley Tract
—Lydia ironer Stkn Lndy b 2203
S San Joaquin
—Rose maid 944 N San Joaquin
NEUMILLER CHAS L Lawyer 1-6
Hale Bldg b 646 N Calif
—Christian h 646 N Calif
—Emma C b 646 N Calif
NEUMILLER WM C County Treas
and Tax Colr h 248 W Acacia
Neunobel Marie V (wid Peter) h
545 N Stanislaus
Neves Tony barber 39 S San Joa-
quin h 2007 E Washn
Nevin Edwin A tmstr b 227 S
Madison
—Eugene H saloon 12 E Weber h
839 N Lincoln

A. L.
BRANCH
CO.

C
O
A
L

WOOD, HAY, FEED,
CEMENT, SAND,
GRAVEL
330 N. CALIF.
Phone 2454

Stockton
Sheet
Metal
Works

All Kinds of
Tin,
Copper,
AND
Galvanized
Iron Work

37
N. American St.
PHONE 354

327 E. WEBER AVE

TELEPHONE 535

STOCKTON PHOTO ENGRAVING COMPANY

RIPON

SOUTH SAN
JOAQUIN

Lands

NONE BETTER

South &
Smethers

LIFE, FIRE,
ACCIDENT, AUTO

Insurance

PHONE 17

RIPON

Carriage and Wagon Repairs

Wagons Built
to Order

Rubber Tire Setting
a Specialty

E. E. Tremain

634-40
E. MARKET
PHONE 1567

San Joaquin Valley Building & Loan Association

A. M. NOBLE, SEC.

LOANS MADE HOME BUILDERS ON INSTALLMENT PLAN
INTEREST ON SAVINGS DEPOSITS

15 S. HUNTER

STOCKTON

172

POLK-HUSTED DIRECTORY CO'S

1913

NEVIN—

— Frank L (Tickvitza & Nevin) h
227 S Madison

— Geo W clk W M Edwards r 739
E Main

— Nathan h 227 S Madison

— Wilbur H janitor b 227 S Madi-
son

Nevinger Preston carp h 1702 N
San Joaquin

Nevins Jesse P mach h 1520 S
Sutter

New American House (Mrs Belle
Kirkland) 546 E Weber

**NEW AMSTERDAM CASUALTY
CO** Grunsky Dietrich & Leistner
Agts 26 S San Joaquin

**NEW CALIFORNIA MARKET (J
G Maisel)** 128 N Hunter

NEW ENGLAND CASUALTY CO
Gianelli & Rice Agts 45 N Sutter

— England House (Mrs Clara Mit-
chell) 21 1/2 N El Dorado

— French Laundry (Jacques Ber-
nadow) 709 N Union

— Haven House (Mrs A S Messick)
11 E Main

**NEW IDEA MERCANTILE CO (G
D Bice W C Kirkman J H Haun)**
Whol and Retail Grocers 129 E
Channel

**NEW METHOD LAUNDRY CO
INC** W F Schilling (S F) Pres
A G Johnston Sec-Mgr 1235 E
Lindsay

— Montreal House (Mrs Honorine
Dumont) rear 24 S El Dorado

**NEW NEAMKEAG (W A Sellick
Jos Hynes)** Bakery 111 S Hunter
Branch 821 E Main

— Palm The (Mrs Frances Parker)
fur rms 107 S Hunter

— Western House (Margaret Mal-
ley) 137 S Center

Newberg Gustave blksmth Holt's h
1404 Pinchot

Newcomb Albert C fur rms 112 S
San Joaquin

Newcombe S L salsn r 640 E Main

Newell Geo W well borer h 518 E
Miner

— Gertrude tel opr Hotel Clark b
518 E Miner

— House (Gustave Rausch) 25 S
El Dorado

— Jas H h 521 E Jackson

— John A b 518 E Miner

— Mamie chf opr P T & T Co b
518 E Miner

Continued—

— Robt B tmstr b 518 E Miner

— Victor clk Thorp & Conway b
518 E Miner

Newman Daisy G proofreader The
Mail b 1246 S Sutter

— David musical mdse 21 E Main
h 146 E Jefferson

— Geo H brkmm W P Ry r 1224 E
Weber

— Hattie A (wid W H) h 811 E
Weber

— Jacob h 816 S American

— Jas b 47 W North

— Jos h 1246 S Sutter

— Lester clk A Samuel r 34 S San
Joaquin

— Wm r 812 E Weber

News-Advocate (J D MacGaughey)
17 Hale bldg

Newstadt Jacob presser h 124 W
Main

— Saml 2d hd gds 531 E Market
and 129 S Center h 820 same

NEWTROM DAVID B Contractor
and Builder 1226 N Pilgrim h
same Tel 3544 (See p 6)

NEWTON F A Salary Loans 80 San
Joaquin Bldg

— Geo F rodnn b 230 W Park

— Jennie L (wid A W) h 5 E Park

— J Fulton buyer J G Maisel r 205
N Hunter

— Lena E (wid J F) b 230 W Park

— Lois T searcher S J Co Abs Co
b 5 E Park

NIAGARA INS CO Grunsky Diet-
rich & Leistner Agts 26 S San
Joaquin

Nicewonger Chas H bkpr Melone &
Perry h 24 E Vine

— Geo J carp h 1046 S American

Nicholas John lab b 525 S Sutter

— Wm T janitor Y M C A h 525
S Sutter

Nicholls Amelia (wid W G) dress-
mkr h 228 N Calif

Nichols Albert F blksmth David
McCall h 527 E Maple

— Lida (wid Frank) h 403 N
Hunter

— Lucille (wid Edw) h 1230 S El
Dorado

— Marion A lab b 527 E Maple

— Nettie S h 34 N Grant

— Roy brklyr b 403 N Hunter

— Wm E mach Samson's r 1013
Channel

YOSEMITE HOTEL

15 N. Sutter St. Phone 4 Stockton

J. T. Mitchen, Prop.
ELEGANTLY FURNISHED

TRANSIENT:

**50c, 75c, \$1.00, \$1.50
PER DAY**

Special rates by week or month

CLAYES' NO-PERCENTAGE DRUG STORE.....

COR. MAIN
and HUNTER
Phone Main 921
Goods Delivered

1913

STOCKTON CITY DIRECTORY

173

Nicholson Thos B clk C E Pike h
421 E Fremont
— W C watchmkr Haas & Sons b
E J Castiau
Nickel Michael lab Williams &
Moore
Nickols Henry mach b 126 E Jack-
son
— John comn h 126 E Jackson
Nickolson Nicholas btblk 16 S Calif
r 720 E Washn
Nicks W A lab Gas Co
Nicoles K M trainmaster W P Ry
r Hotel Stkn
Nieland Gus lab b Russ House
Niestrath Jennie W (wid Louis) h
48 W Rose
— Percy H b 48 W Rose
Nighswonger Laura O (wid H N)
h 1614 S San Joaquin
Nightengale Harry waiter Hotel
Stkn r 332 S San Joaquin
Niles John J mach h 9 N Stanislaus
Niman Fred linemn r 736 E
Weber
Nims Frank B mgr J K Armsby Co
h 1405 N Madison
— Herbert L bkpr b 1405 N Mad-
ison
— Voight J salsn b 1405 N Madison
Ninnis Albert E paperhngnr h D
Western Apts
Nippold Chas E (Merchants Bar) h
741 N Hunter
Nippon Hotel (T Nishimoto) 401 S
Center
Nishimoto T (Nippon Hotel) 401 S
Center
Nixon Geo C eng W P Ry h 1331
E Park
Niyama T photgr 121 E Lafayette
Noack Edw H pres-mgr Monarch
Fndy Co h 1027 S San Joaquin
Noall Richd h 923 N Lincoln
NOBLE ARTHUR M (Noble &
Reid) Sec San Joaquin Val Bldg
& Loan Assn h 145 E North
— Edwin B (Lothrop & Noble) h
348 E Flora
— Jas E buyer Western Meat Co h
142 S American
NOBLE & REID (A M Noble R A
Reid) Conveyancers and Notaries
Public 15 S Hunter
Nobmann Otto T salsn Williamson
Realty Co r 39 S Calif
Noce Jos F asst supt Cal F C Assn
h 1405 E South

Nocito Antonio peddler h 208 E
Church
Nokles Geo waiter r 29 S Madison
Nolan Jas P farmer h 345 E An-
derson
Noll Henry cond r 1439 E Weber
Nomellini Giuseppe lab b 302 S El
Dorado
— Narciso lab h 705 S Ophir
— Albert lab b 725 E Church
— Eugene (Orsi Bros & Co) h 725
E Church
Noonan John G trmr S F Phelan
r 427 E Main
— Hattie L (wid Thos) h 709 E
Market
Norcross Mrs Etta fur rms 341 S
Sutter
— Eugene C tmstr h 341 S Sutter
Nord Wm W carp h 1215 S Hunter
Nordstrom Olof T carmn C C T Co
r 436 E Lindsay
Nordwich Henry A mach Samson's
b 1219 S San Joaquin
Norling J A musician r 129 Bridge
Norregaard Fred cook State Hosp
North Garney L salsn C G Gall &
Co r 422 S Sutter
NORTH RIVER INS CO Lee C
Reid Co Agts 648 E Main
— School N Ella Russell prin Mari-
posa nr N San Joaquin
Northcroft J F S draftsman Holt's
Northcutt Marie (wid F B) dom
1046 E Flora
— Roy Wm messr b 1046 E Flora
NORTHERN ASSURANCE CO
Noble & Reid Agts 15 S Hunter
NORTHERN INS CO Doolittle &
Co Agts 39 N Sutter
Northgrave John B clk W C Rank
h 1446 E Acacia
NORTHWESTERN MUTUAL FIRE
INS CO P T Williamson Agt 17
S San Joaquin
Norton Chas E millhd Holt's h 918
Channel
NORTON CHAS W Judge Superior
Court Dept 3 h 826 N Calif
— Clara maid Hotel Clark
— Clinton C bkpr S P Co h 1445 S
Grant
— H A mach Sterling I Wks r 640
E Main
— Jos A elec b 821 S Monroe
— Lena H artist b 1445 S Grant
— Oscar S clk b 826 N Calif
— Sargent ins agt Grunsky D & L
— Thos lab r 19 N Center

MEYER, MCGOWEN & CO.
REAL ESTATE INSURANCE
32 N. SUTTER ST.
PHONE 889

READ THE
Stockton Record.
SAN JOAQUIN CO'S BEST PAPER

REO AUTOMOBILES

REO PACIFIC CO. OF S. F.

STOCKTON BRANCH, E. S. LOGAN, MGR.
246 N. EL DORADO ST.



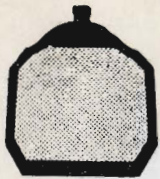

M.
Delacruz
Coopersmith
AUTO
Radiator
AND
COOKING
UTENSIL
REPAIRING
20 N. Stanislaus
Tel. Stockton 1010

Artificial
Stone
Mfrs.

CEMENT
BUILDING
BLOCKS
COPINGS
STEPS
SEWER PIPE
TILE

Stockton
Artificial
Stone Co.
Cor. Grant and Main
Streets

GRUNSKY

Rentals
Farm Lands

DIETRICH &

Real Estate
Gen. Ins.

LEISTNER

26 S. SAN JOAQUIN

174

POLK-HUSTED DIRECTORY CO'S

1913

NORTON—

— Willis S b 826 N Calif
 Norwood John W foremn M J
 Mowry h 1006 E Anderson
 — Mrs Luima F h 610 E Anderson
 Nourse Oscar clk J M Meeker r 18
 S El Dorado
 Novelty Theatre L R Tucker mgr
 335 E Weber
 Noves Louis porter Genecco &
 Trucco
 Nugent Jos brndr Stauffer & G r
 34 S San Joaquin
 — Ray F opr Gas Co
NUNAN CYRIL R Sec Mail Pub Co
 b 345 E Rose
 — Mary A (wid J J) h 345 E Rose
NUNAN MAURICE J Pres Mail
 Pub Co b 137 N Sutter
 Nunley Clarence S driver River
 Exp Co h 421 N American
 Nuovo Toscano Hotel (N Ungaretti
 G Michelotti) 320 S El Dorado
 Nurses Registry (Mrs F J Sanders)
 337 N San Joaquin
 Nutter Wm B (Nutter & Orr) h
 113 E Acacia

NUTTER & ORR (W B Nutter
 M H Orr) Lawyers 206 Savings
 & Loan Bldg

Nutting Emery turner Totten & B
 h 1736 S Hunter

— J Marshall musician r Y M C A
 Nyborg Eric clk F A Gummer h
 725 E Main

Nye Mary (wid John) h 227 W
 Lafayette

— Wm D (Sliger & Nye) r 19 S
 Stanislaus

Nygren P E carmn C C T Co h
 Sunnyside

Nystedt Carl J bldg contr h 1048 N
 Sierra Nev

Nystrom Geo W pipeftr h 315 S
 Grant



Oak Park n end of Calif
OAKLAND AUTO SALES CO F A
 Carmon Mgr 18-20 E Miner

Oakley Frank carp Stephens Bros
 b 930 W Oak

— Herbert C foremn Wagner Lthr
 Co h 930 W Oak

— Herbert C Jr lab b 930 W Oak

O'Banion Danl P h 1131 N Hunter

Oberst Philip H clk S P Co h 1412
 E Taylor

O'Brien Daisy T music tchr b 1233
 N San Joaquin

— Edw J lab h 522 W Washn

— Emmet driver El D Brew Co

— Esther attdt State Hosp h 1233
 N San Joaquin

— Geo riveter Holt's h 645 E An-
 derson

— Guy R millhd h 836 E Weber

— Jack adv agt r 34 S San Joaquin

— John blksmith 121 N American

— Michael R produce buyer h 19 E
 Maple

— Reta M bkpr Jos Yettner b 645
 E Anderson

— Robt E driver h 929 W Flora

— Thos J sec I W W r 307 E
 Lafayette

— Wm J cement contr b 1233 N
 San Joaquin

Obrodorush Anton lab b 2042 E
 Market

OCCIDENTAL HOTEL (F F Giot-
 tonini) 7 S Center

OCCIDENTAL INS CO Doolittle &
 Co Agts 39 N Sutter

Ochsner Jos starcher New Method
 Lndy b 248 N Hunter

O'Connell see also Connell

O'Connell Michael J lab h 1 E
 Worth

— Philip H buyer F A Guernsey
 b 727 N Sutter

— Timothy F boilermrk S P Co h
 1340 E Main

— Wm attdt State Hosp h 727 N
 Sutter

— Wm F blksmith b 727 N Sutter

O'Connor see also Connor

O'Connor Chas lab r 713 E Washn

— Frances stngr b 137 W Elm

— Jas D mach h 1940 S Grant

— Jeremiah baker Gravem-I Bak
 Co

— John baker Gravem-I Bak Co

— John painter Holt's

— John pkr Sperry's b 540 E Lind-
 say

— John H h 504 N Calif

— Jos M (Buckley & O'Connor)
 b 923 N Harrison

— L J linemn Gas Co b 835 E
 Weber

— Nora C stngr Gianelli & Rice b
 137 W Elm

— Thos blksmith Holt's h 638 E
 Jefferson

— Wm E mdse broker 131 Bridge
 b 224 E Park

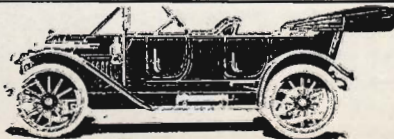

337 E. LAFAYETTE

LEHMANN AUTO CO.

H. C. LEHMANN, PROP.
EXPERT AUTO REPAIRING
Agency WARREN MOTOR CARS



San Joaquin Valley Macaroni Factory

MACARONI--VERMICELLI--SPAGHETTI FANCY PASTE

Look For the Bear 13-15 W. MARKET F. VOLTOLINI PHONE MAIN 352

1913 STOCKTON CITY DIRECTORY 175

O'Dair Fred E carpetyr Horan's
 Odell Addie M (wid J M) h 343 E Magnolia
 — Edith M stngr R P Lane b 343 E Magnolia
 — Richd lab h ark Lindsay Levee
 — Wesley clk S Davidson h ark Lindsay Levee
 Odgers Frank N solr h 121 S Stanislaus
 — Thos b 1026 S El Dorado
 — Wm N expmn Hunter Square h 1556 S El Dorado
 Odlin Waldo P mach Samson's b 1208 E Lafayette
 O'Donnell Agnes nurse h 528 E Sonora
 — Francis W brtnr Oscar Anderson h 411 S El Dorado
 Ogelvie Mrs Adena S (Arleta House) h 318 Channel
 — Guy B tmstr h 613 7th
 Ogg Anna M smstrs b 405 N San Joaquin
 Ogle John S asst U S A Recruiting Sta r 34 S San Joaquin
 Oglesby Robt W salsn Stand Oil Co h 2021 E Market
 O'Hara Alice housekpr Hotel Stkn
 — Beatrice nurse r 428 E Poplar
 — Esther E smstrs r 323 N San Joaquin
 — Jas rdmaster S P Co h 347 N Sacto
 — Libbie attdt State Hosp
 Ohashi K mgr Sayeki Benrisha h 1131 S Center
 O'Higgins Patrick b 17 E Oak
 Ohlandt Hedwig (wid Frank) b 826 N Sierra Nev
 — Paula nurse Emergency Hosp
 Ohm Anna tchr High Sch h 348 N American
OHM HENRY Sec Builders Iron Works h 348 N American
 — Peter dep Co Assessor h R F D 5
 Okamoto Jas N bicycles 6 E Washn
 O'Keefe Arthur foremn St Dept h 830 N Hunter
O'KEEFE DENIS J City Commissioner h 828 N Madison
 — Jeremiah J plumber El D Brew Co h 409 E North
 Oki A jeweler 127 S El Dorado
 Olander Gustave gardener r 438 E Miner
OLD HEIDELBERG THE (Oswald Weinhold) Cafe Calif cor 8th
 Oldfield Robt lab h 229 W Washn

Oldham David A (Braddock Oldham & Twitchings) h 524 W Acacia
OLDHAM WALTER T Harness 127 N Hunter h 401 same
 Oldrich Walter A firemn Eng Co 3
 Olds Ethel bkbnr A Storm b 1126 S Calif
 — Harry H brtnr P J Lynch
 — Mrs Rose h 1126 S Calif
 — Roy erectr Holt's b 1126 S Calif
 O'Leary Anna nurse b 435 E Park
 — Danl M mgr Hammond & Yardley h 322 E Rose
 — Jas clk b 435 E Park
 — John tile setter b 435 E Park
 — Katherine (wid Jeremiah) h 435 E Park
 — Nellie clk F & M Bank b 435 E Park
 Oleson Carl blksmith Holt's
 — Helena maid Hotel Stkn
 Olhasso John J (The Royal) h 519 E Church
 Olin Emma clk Woolworth's b 5 Washn Apts
 — Herman lab b 5 Washn Apts
 — Mrs Mary ironer Stkn Lndy h 5 Washn Apts
 Oliver Henry mach Geiger I Wks
OLIVER JOHN E (Gateway Drug Store) Physician and Surgeon 34-6 S Sutter h 1107 N Commerce
 — Lila clk b 638 E Lindsay
 — Michael lab r 21½ N El Dorado
 — Wm H painter h 638 E Lindsay
 Olivieri Anthony clk T M Gianelli & Co r 1350 E Flora
 Oliveri Leonida phys 137 Bridge
 Olivo John lab S P Co
 Ollrich Mrs Emma E attdt State Hosp
 — Jessie nurse b 617 N San Joaquin
 — Viola stngr Supt of Streets b 305 E Rose
 Olmsted Bruce E clk S P Co h 425 E Hazelton
 Olsen Albert G clk Hall Bros b 438 E Miner
 — Andrew W bkpr Coml & Sav Bk b 821 N American
 — A lab r 7 S Center
 — Chas brtnr Hermitage Dist Co r 15 N Sutter
 — Clara L (wid Aug) h 1548 S Calif

We carry the Celebrated MURRISCO, a permanently hard wall finish; sixteen delicate tints

W. P. FULLER & CO.

Lubricating Oils and Compounds, Linseed Oils, Paints, Putty, Brushes, Glass, Etc., Etc.

FRANK NASON

CARPENTER AND GABINETMAKER

FURNITURE made to order and Repaired.

Screen Work.

Saw Filing.

Grinding.

TEL. 2770

904 E. MARKET

STOCKTON PEERLESS OIL BURNER CO.

HEATING PLANTS FOR HOMES AND PUBLIC BUILDINGS HOTEL AND RESTAURANT RANGES
Plants Kept in Repair Without Charge. SIX YEARS SUCCESS IN STOCKTON

12 W. MAIN

TELS. 1627 AND 2016

SEE

HOTEL ARLINGTON

OUR DOLLAR ROOMS CAN'T BE BEAT
 STEAM HEAT - PRIVATE FREE PHONE - HOT WATER - AI SERVICE
 SPECIAL RATES BY WEEK OR MONTH 30-32 S. SUTTER

176

POLK-HUSTED DIRECTORY CO'S

1913

OLSEN—

- Dan; h 438 E Miner
- Edw lab Simpson-G Lbr Co
- Elizabeth ironer Stkn Lndy b 1548 S Calif
- Erick lab b 25½ W Washn
- Fred attdt State Hosp
- Gustave eng Wm Colberg b 1548 S Calif
- Herbert E b 438 E Miner
- John carp h 229 N Grant
- John gardener 309 W Acacia
- Louis repr S P Co
- Minerva milliner b 438 E Miner
- Oscar H stngr S P Co r 640 E Market
- S Wm carp b 229 N Grant
- Olsten Eleonora C clk P O b 825 N Madison
- Lilly A asst Pub Library b 825 N Madison
- Olvera Geo Jr expmn 29 E Main h 1918 S Center
- Rita (wid Wm) h 211 S Stanislaus
- Omachi M barber 8 E Washn
- O'Mara John lab r 33 N Center
- O'Meara Thos cook r 241 N Hunter
- Omi T conf 119 E Lafayette
- Omick Frank car repr h 1863 S Sutter
- Ommundson Anna maid 248 E Poplar
- Ommund T carp h 1314 Channel
- ON LOCK SAM** Chinese Restaurant Chop Suey Noodles Etc 125½ E Washn
- O'Neal Harvey T gen contr h 728 N Sierra Nev
- Robt C b 728 N Sierra Nev
- O'Neil Hannah (wid Jeremiah) h 1212 E Market
- Hugh J switchmn W P Ry h 822 N Pilgrim
- John P brkiyr h 711 E Worth
- Kathleen opr P T & T Co b 711 E Worth
- Wm P watchmn State Hosp h 334 Pine
- O'Neill Alice (wid John) h 836 E Weber
- Ambrose E mgr Central Drug Co h 324 N Grant
- Edw M plumber h 1114 S San Joaquin
- Thos B h 204 E Worth
- Oneta Della stngr O B Parkinson b Waterloo rd

- Oneto Aug tanner Wagner Lthr Co h 630 Fisher
- Mrs Jennie h Waterloo rd nr East
- Martino tanner Wagner Lthr Co
- Stephen T (J S Silva & Co)
- Oney Eugene lab r 437 N Hunter
- Lester L clk Arlington Hotel
- Opusich John indywktr State Hosp h 848 E Miner
- Oranges Calvin F blksmth b 464 Fair Oaks
- Mrs Camilla grocer 464 Fair Oaks
- Edmund J lather b 464 Fair Oaks
- Frank A janitor Weber Prim Sch h 108 S Ophir
- Geremia clk h 464 Fair Oaks
- Oren Eli M eng P G & E Co h 1214 E Lafayette
- Oriel The (Mrs Rose Underhill) fur rms 336 E Main
- House (Nicholas Reuland) 216 Channel
- Orms Thos towermn S P Co r 546 E Weber
- Oro Electric Corporation H H Adams div mgr 41 San Joaquin bldg
- O'Rourke Eugene horseshoer h 1330 S Grant
- Orphant Jas lab r 127 Della
- Orr Angeline asst Pub Library
- Avis S (wid J J) h 435 Mari-
posa
- Jas W lab h 520 E Oak
- Katherine E asst Pub Library b 31 W Willow
- Linda (wid Albert) b 31 W Willow
- Marie bkpr Pennant C & P Co b 728 N Calif
- Melvin H (Nutter & Orr) h 344 S Sutter
- Thos D dredgermn b 435 Mari-
posa
- Orschler Henry M dep Sheriff h 1427 N Center
- Orselini Agostino lab h 1218 S Madison
- Orsi Andrea lab b 302 S El Do-
rado
- Bros & Co (M and F Orsi E Nomillini) grocers 247 S Calif
- Danl lab b 302 S El Dorado
- Federigo (Orsi Bros & Co) h 230 S Grant

Phone 541

Wet Wash

IMPROVED

WASHING

Smith & Kilmer. Props.
 El Dorado Cor. Worth

Phone 541

the World with a
 postage stamp, nor
 can you cover the

You Can't Cover

BUYING PUBLIC without proper representation in your
 City Directory

PETERS-WOLF CO.

GENERAL INSURANCE 37-39 E. CHANNEL TEL. 32 STOCKTON

ISLAND TRANSPORTATION CO. STEAMER H. E. WRIGHT LAUNCHES - - BARGES - - TOWING

OFFICE PHONE 376 NIGHT PHONE 931

OFFICE AND WHARF, CENTER, COR. WEBER STOCKTON

1913

STOCKTON CITY DIRECTORY

177

Continued—

—Massimiliano (Orsi Bros & Co) h 530 E Lafayette
—Vincenzo lab Stkn F & E Brk Co Orth Gage carver Woodhull & Cramer r 904 E Main
Ortman Carl S clk Hansel & Ortman b 902 N Hunter
—Chas L (Hansel & Ortman) h 902 N Hunter
Orton Wm F carp h 526 E Miner
Orwig E R clk Holt's
Osaki K restaurant 34 S Center
Osband Max clothing 16 N Center h 134 E Miner
Osborn Albert D foremn Stkn Box Co b 23 E Scotts
—Alfred S sawyer Stkn Box Co h 23 E Scotts
—Crystal J asst A J Gilbert b 325 N Sutter
—Geo F clk Holt's h 1121 N Pilgrim
—Omar lab b 2102 E Church
Osborne Oscar L mach Holt's h 226 N Pilgrim
—Wm E brtndr h 741 E Lindsay
Oser Carl W foremn Wagner Lthr Co h 607 N Lincoln
—Louis F ydmn Corp Yard h 339 S San Joaquin
Osgoodby Bert J mgr Newell Mathews Co b 327 N San Joaquin
O'Shea Mrs Margaret A h 513 S El Dorado
—Wm plumber State Hosp
Oshiradi T shoemkr 210 S San Joaquin
Ospital Antone lab r 325 S Hunter
—Jean sheep raiser h 209 E Hazelton
—John (Basque Hotel) h 548 S Hunter
—John stockmn h 1330 N Center
Ost Fred carp h 2053 S Calif
—John H butcher Wm Eickhoff b 2053 S Calif
—Lucy waiter b 2053 S Calif
Ostertag Eugene lab b 540 E Lindsay
O'Sullivan Jas b St Joseph's Home

O'Toole Thos T eng Wm Colberg h 1620 S San Joaquin
Otrich Mrs Margaret tchr Heald's b 137 W Oak
Ott Chris bksmth Holt's h 1448 E Washn
—H M opr C C T Co b 323 N San Joaquin
Otto Carl F salsn P H Fanning b 437 E Main
—E Gustav trunkmkr Zoerb's r 635 N San Joaquin
—Fredk locksmth C V Salix b 501 N Calif
—Herman C (California Hotel) h 437 E Main
Oullahan Alex C produce 24 W Weber h 122 W Rose
—Helene (wid Edw) b 327 N San Joaquin
OULLAHAN-LITTLEHALE CO (R B Oullahan C E Littlehale) Real Est 323 E Weber
—Mrs Louise R b 606 E Park
—Robt B (Oullahan-Littlehale Co) h 945 N Commerce
Ousterhout Geo E clk S P Co
Overlade Chris S mach Samson's h 512 E Worth
Overton Estelle nurse b 231 E Jackson
—Jennie (wid Frank) h 231 E Jackson
—Percy G salsn Reid Co r 232 E Market
—Roy b 231 E Jackson
Owen Alva G clk Gas Co b 715 W Acacia
—Arthur L clk M Curtis b 715 W Acacia
—Chas E pianos 412 E Market h 1245 N Commerce
OWEN CHAS H (Owen Realty Co) r Hotel Stkn
—John H County Humane Officer h 715 W Acacia
OWEN REALTY CO (C H Owen J E McNear) 26 San Joaquin Bldg (See backbone)
—Walter J dep Sheriff h 819 N Edison
—Wm S barann h 1127 S American
Owens Mrs Allie h 725 E Church
—Annie ironer b 725 E Church
—Clara clk Hale's b 526 N Calif
—Erma M stngr Stkn Sav & L Soc h 526 N Calif

**J. H. UTT
LAND**
\$12
**DOWN AND \$12
PER MONTH
BUYS
5 ACRES
IN ANY OF MY
TRACTS**
See Me About It
**22 S. Calif.
TEL. 860**

**Ask Your
Grocer
FOR
Miller's
BEST
FLOUR**

**More Loaves
Better Bread**

**STOCKTON AUTO SUPPLY CO.
LEE TIRES ENSIGN'S OILS
PHONE 17 CHANNEL COR. SAN JOAQUIN STS.**



Manufacturers
of the

Kryptok
Invisible
Bifocal



407
E. MAIN ST.
STOCKTON



HOTEL
B
R
O
N
X

EUROPEAN
MODERN
BUS MEETS
ALL TRAINS
640 E. MAIN
Phone 3650

PHONE 67 39 N. SUTTER
DOOLITTLE & CO.
STOCKTON

LOANS
REAL ESTATE
INSURANCE

178

POLK-HUSTED DIRECTORY CO'S

1913

OWENS—

- Geo L lab Holt's
- Henry T mgr Mchts Parcel Del Co b 420 E Walnut
- L Frances (wid G W) h 420 E Walnut
- Ruth bkpr Tidewater S Ry Co b 526 N Calif
- Owings Geo S cook h 528 E Maple
- Matilda (wid W H H) b 528 E Maple
- OWL CLUB** (T N Meeker) Cigars Etc 106 S El Dorado
- OWL GROCERY CO** O D Carson Pres C V Thompson V-Pres 109 N Sutter
- House (Mrs J M Aguirre) 16 S Hunter
- OXFORD THE** (Mrs P P Tucker) Housekeeping Apts and Furnished Rooms 241 N Hunter
- Oyama K barber 119 S El Dorado
- Oyarbide Jos stockmn h 423 S Hunter

P

- Pablo Seipam lab h 1138 S Union
- Pacheco Manuel printer h 717 E Main
- PACIFIC CARPET CLEANING CO** (G S Ferguson A V Bowers) 330-32 S Calif
- Coast Patent Agency J B Webster pres S N Blewett sec 202 Sav & Loan bldg
- PACIFIC GAS & ELECTRIC CO** (Stockton Water Dist) J W Hall Mgr 123 S Sutter
- Gas & Electric Co (Stkn Power Div) E C Monahan supt 38 S Sutter
- Mfg Co E F Atkinson mgr sash 332 E Weber
- PACIFIC TELEPHONE & TELEGRAPH CO** A J Lafranchi Mgr 302 Channel
- PACIFIC TRANSFER CO** (C L McPherson) 36 S Calif (See top lines)
- Packard Chas A elec Waltz & Treinor h 1611 S San Joaquin
- Henry lab b 1611 S San Joaquin
- Mrs Ida b 1611 S San Joaquin
- Packer Mark M mgr Mrs M Ryckman h 229 1/2 E Weber
- Packsher Chas sorter Stkn Wool S Co

- Packwood May B tchr b 610 E Anderson
- Paddock Chas H (Paddock-Covell Co) (Stockton Seed Co) h R F D 2
- Covell Co (C H and G D Paddock T Covell) mdse brokers 120 N El Dorado
- Earl S appr The Mail b 1236 Channel
- Glenn D (Paddock-Covell Co) (Stockton Seed Co) h R F D 2
- Harry E tmstr Sperry's h 945 N Ophir
- Paul clk Sperry's h 1236 Channel
- Paul A trmr J W Harris b 1236 Channel
- Permelia (wid W H) b 2167 S Sutter
- Thos lab r 19 N Center
- Padillo Antone lab r 20 N Center
- Page C Benj molder Holt's h 1423 N Harrison
- Laura W (wid W F) h 4 Sequoia Apts
- Leland S carp J F Hoerl h 1114 S Stanislaus
- Mae I clk Bennett's r 4 Sequoia Apts
- Myron E draftsman Holt's b 543 E Park
- Nellie G nurse State Hosp
- Ruth B stngr Holt's b 538 E Park
- Wm clk b 719 E Washn
- Pahl Amy A tchr b 1121 E Miner
- Clara M sec Pahl-H Co b 1121 E Miner
- Emil v-pres Pahl-H Co h 1121 E Miner
- Geo J plumber Pahl-H Co b 1121 E Miner
- Harry Co J M Harry pres plumbers 35 S Sutter
- Harry L plumber Pahl-H Co b 1121 E Miner
- Paine Julius mach b 621 E Washn
- PALATINE INS CO** Doolittle & Co Agts 39 N Sutter
- PALATINE INS CO** Peters-Wolf Co Agts 37-9 Channel
- Palm House (K Yoshida) 32 N Center
- Palmer Mrs Emma b 435 Mariposa
- Fred A farmer h 637 N Sutter
- John linemn b 401 E Miner

TEL. 411
MANTHEY
BROS.
420 N. CALIFORNIA

CARPET CLEANING
REFITTING AND LAYING
UPHOLSTERING AND
MATTRESS MAKING