

HOTEL DALE

MRS. E. E. COUNSELL, PROP.
 EVERYTHING NEW AND ALL MODERN CONVENIENCES
 STOCKTON
 PHONE 2298
 34 S. SAN JOAQUIN ST.

CLARK & HENERY CONSTRUCTION CO.

CEMENT, CRUSHED ROCK AND CONTRACTORS' SUPPLIES

PHONE M. 463

CLARK & HENERY BLDG

STOCKTON

152

POLK-HUSTED DIRECTORY CO'S

1913

McPHERSON CHAS L (Pacific Transfer Co) h 1349 E Lindsay (See top lines)
 — Colin lab h 303 W Taylor
 — Frank blksmith r 12 S Center
 — Margaret (wid Jos) h 1650 S San Joaquin
 — Vernie R brtrndr h G Western Apts
McPhillips Tobias J miller Sperry's b 521 N Van Buren
McQuady Chas E carp h 1304 S Calif
McQuarria Christina maid 205 E Magnolia
McQuarrie R John stngr Samson's r 208 N Aurora
McQuigg John J plumber h 606 E Worth
McRae Lawrence A h 1517 E Oak
McShea Earl G div supt I C S h 530 W Rose
 — Jennie nurse b 720 N Hunter
McSweeney Frank lab r 48 W Main
McTaggart Royal bldg contr h 422 S Sutter
McVay John C carp h 1825 S Calif
McVicker Danl clk h 546 E Church
 — Ellen attdt State Hosp b 546 E Church
McWha Mary E (wid Alex) r 624 E Market

M

Mabee Alfred E paints h 520 E Anderson
Mac Mrs Annie h 313 1/2 E Weber
Macchiavello Clotilde (wid Angelo) h 23 W Washn
MacDonald Ben pur agt Rindge Land & Nav Co h 214 W Vine
Macdonald Cyril clk Thorp & Conway r Y M C A
 — Mrs Emily nurse h 38 S Sutter
MacDonald Jas carrier Wagner Lthr Co h 437 E Magnolia
 — Jas B carriagemkr h 20 E Anderson
Macdonald Jas E millhd Holt's h 1238 E Sonora
MacDonald John A clk The Wonder b 437 E Magnolia
 — Royal W optician b 437 E Magnolia
Macedo Antone C lab h 318 S Monroe
 — John C harnessmkr b 318 S Monroe
 — Wm C lab b 318 S Monroe
MacEllicott Richd brtrndr r 232 E Market

MacGaughey Jas D (News-Advocate) h 338b N El Dorado
Machada Manuel cook Coml Hotel
Machol S clk M S Arndt b 346 E Lindsay
MacKay Wm H C window trmr Hale's h 624 N Sutter
MacKenzie Danl A attdt State Hosp h 715 N Sutter
 — Donald V chauffeur b 1715 N Calif
 — Jas A carp h 820 E Miner
 — Jean A stngr Sunset D & S Co b 1715 N Calif
 — John D driver h 1715 N Calif
 — John L waiter State Hosp h 1202 E Lindsay
 — Viola M stngr Hedges-B Co b 1715 N Calif
Mackey Alice W cashr Grunsky-D Co b 1549 S Calif
 — Geo lab r 1453 S Hunter
 — Geo A pressmn The Independent b 1549 S Calif
 — Jas gasmkr h 1549 S Calif
 — Jas F b 1549 S Calif
Mackrell Chas H mach 319 N Hunter h 420 Chestnut
Macomber Andrew M (Hawley & Macomber) h 713 E Main
 — Myrtle milliner 713 E Main r 429 N American
 — Saml M mach Holt's h 1403 E Market
Macon Henry peddler h 1902 E Sonora
 — L Carter janitor h 223 Filbert
MacConnell Wm real est 515 E Market r 116 N Grant
Macpherson Dorothy B tchr b 936 N Commerce
Macquarrie Orleana G (wid N A) b 405 E Fremont
 — Harold C musician b 405 E Fremont
MADDEN'S (F P Madden) Cafe 110 E Weber
 — Annie E (wid John) h 339 N Calif
 — A J h ark Weber Pt
 — Edw clk Joe Gianelli Co b 1320 E Weber
 — Frank M clk Stkn Drug Co b 1320 E Weber
 — Frank P (Madden's) r 110 E Weber
 — Geo F lab b 1035 N Sutter
 — Harry N whsmn Frankenheimer Bros h 1320 E Weber

RIVER EXPRESS CO.

DELIVER IN
 STOCKTON
 SAN FRANCISCO
 OAKLAND
 ALAMEDA
 BERKELEY
 SACRAMENTO
 NAPA

Stockton Office
 337 E. MARKET
 Tel. 2331

F. N. FOSTER AUTO AND CARRIAGE PAINTER

MONOGRAMS AND LETTERING A SPECIALTY
 27 W. CHANNEL TEL. 3680

GEORGE HORNAGE

REAL ESTATE AND COLLECTIONS

CALL ON HIM FOR FIRE AND LIFE INSURANCE

TELEPHONE 2141

28 SOUTH CALIFORNIA STREET

1913

STOCKTON CITY DIRECTORY

153

Continued—

— Hugh mach Samson's
— J Edw clk H W Lewis b 1035 N Sutter
— J Larkin mgr Madden's h 1035 N Sutter
— Margueret bkpr Stkn Drug Co b 1320 E Weber
— May cashr S E Ry b 329 N Calif
— Michael C horsemn F D Cobb
Madeiros Mrs Jetty h 326 S Stanislaus
— Jos F lab h 324 S Monroe
— Thos cook h 216 S Monroe
Maderios Mrs Maude clk r 606 E Washn
Maderos Jos brtnr J H Goulard
Madison Geo brtnr r 101 S Center
— Geo H brtnr r 530 E Main
— Walter cond r 614 E Weber
— Will plasterer r 521 N Center
Madrid Frank cementwkr h 221 N Stanislaus
— Frank lab b 912 E Miner
— Joaquin farmer h 912 E Main
Madsen Axel eng h 523 E Anderson
— Peter J cigars 125 E Main r 122 same
Maffei Basilio lab h 136 S Harrison
Magee Henry S farmer h 1348 E Miner
Magelli Jos lab h 1734 1/2 E Lafayette
Magers Hardy carp r 133 W Jefferson
Maggini Andrew clk J E Garrow h 1323 E Fremont
— Fred mach b 46 S Aurora
— Fred J carp Holt's h 325 S Grant
— John B farmer h 1346 E Lafayette
Magi Peter lab h 420 S Harrison
Magneson Wm J cbtmkr h 627 E Jefferson
Magnuson David eng h 1625 S Hunter
— Gustave driver Yost-D Co
— Herbert D clk Stkn Guar Title Co b 1625 S Hunter
— John stair bldr Totten & B r 438 E Miner
Magorty Harold marker Home Lndy r 34 S San Joaquin
Magra Jos lab h 2122 E Taylor
Maguire Henrietta A (wid Wm) h 2040 E Main
— Jas b 738 E Washn
— Katherine J h 29 N El Dorado

Mahaffey Frank G clk P O b 1346 E Market
— Harry M b 1346 E Market
— Newton W roofing contr h 1346 E Market
Mahardo Peter cook h 330 W Main
— Tomasa (wid Frank) b 330 W Main
Maher Mamie smstrs Lauxen & C h 438 S American
— Wm F carpetlyr Manthey Bros b 438 S American
Mahin Chas A trav salsn Stand Oil Co h 105 B
— Wm T b 105 B
Mahoney Danl E brtnr J R Alegrretti b 311 S Commerce
— Dena (wid Thos) b 528 N San Joaquin
— Thos tile setter r 318 Channel
Mahu Saml lab h 310 W Scotts
Mail Building 27 S Sutter
MAIL PUBLISHING CO M J
Nunan Pres C R Nunan Sec
Pubs Stockton Evening Mail 31 S Sutter
Main Issue The (Melvin C Mayne) Mail bldg
— J harnessmkr r 315 E Market
— Wm H lab h 1603 S Aurora
MAISEL J GEO (New Calif Market) h 935 N San Joaquin
Maisler Aaron clk M Weinstein b 945 W Fremont
Malapedas Wm firemn S P Co r 535 E Main
Malespina Jos coremkr Stkn I Wks h 1539 E Poplar
Malins A baker State Hosp
Malkemus Aug F carp b 210 E Clay
Mellard Geo teaming contr h 529 S East
— Henry hosemn Eng Co 1 h 521 S Aurora
Mallett Albert dentist 424 E Main h 744 N Commerce
— Arthur A (Pennant Cng & Pressing Co) h 3 Jackson ct
Malley Margaret (New Western House) h 137 S Center
Mallon Mary (wid T C) h 121 S Commerce
Mallor John H r 335 E Washn
Mallory Harry elec Holt's h 1145 N Calif
— Jas F experimentalmn Holt's h 1818 S Calif
— Mabel E tchr b 1818 S Calif

FARMERS & MERCHANTS

BANK

Secure your Valuables from Loss by Theft or Fire.

SAFE DEPOSIT BOXES \$2 to \$5 per year.

Capital and Surplus \$750,000

244 E. MAIN

TEL. 224

UNION PLANING MILL

GENERAL MILL WORK
JOBING
HOUSE FINISH - OFFICE FIXTURES

SUTTER, Cor.
LAFAYETTE

STEPHAN VULCANIZING WORKS

AGTS. AJAX TIRES

5000-Mile Guarantee. Expert Tire Repairing
125 E. MINER TEL. 239

EFES

GOODE & HUGHES

REAL ESTATE

City and Country
Property
Fire, Life, and
Auto Ins.

Notaries Public
27 N. HUNTER
Tel. 225

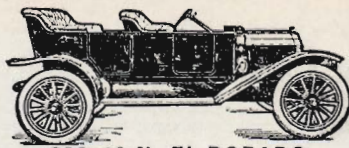

238-40 N. EL DORADO

Campbell Auto Works

Repairing and Rebuilding Parts to Order
General Machine Work F. P. Campbell, Prop.
TEL. 866

154

POLK-HUSTED DIRECTORY CO'S

1913

MALLORY—

— Robt V chauffeur b 1818 S Calif
 — Sadie J (wid W H) h 1345 E Hazelton
 Malloy J J supt Sperry's h 128 E Poplar
 Malone Sarah (wid Marian) b 518 S Grant
 Malott Jas S benchhd Union Plan Mill r 146 N Grant
 Malsono Antonio driver Pietro Muzio
 Manahan Fred mach F D Smith
 Mancebo John brtnrd Perry & Ramos
 Mancini Semiro waiter r 17 E Main
 Mancuso John lab h 1 Laurel
 Mandella Alfonso tanner Wagner Lthr Co h 1629 E Scotts
 Manderscheid Laura dressmkr h 827 Channel
 Mandich Jas washer Stkn Lady r 601 E Lafayette
 — Nick cook b 728 N Ophir
 Maney Wm eng Dixon Bros
 Manez Minnie clk h 622 E Lindsay
 Mangin Edw foremn St Dept h 604 E Taylor
 Mann Bertha (wid Jacob) h 320 N Pilgrim

— Ella F bkpr Meyer Opt Co b 320 N Pilgrim
 — Hattie M asst Pub Library b 1143 Channel
 — Herbert J clk Holt's b 320 N Pilgrim
 — Robt E credit mgr Holt Mfg Co h 734 N Sutter
 — Steven H h 1143 Channel
 — Walter C (Amick & Mann) b 320 N Pilgrim

MANNHEIM INS CO P T Williamson Agt 17 S San Joaquin
 Manning Robt div storekpr S P Co b 135 E North
 — Thos lab r 19 N Center
 — Vernon servicemn Reo Pac Co r Y M C A
 Manos Peter cook r 18 S El Dorado
 Manson Chas J lab h 1926 S Hunter
 Mantele Conrad watchmkr M Markheim h 740 N Calif

MANTHEY BROS (C E and H M) Carpet Cleaners Upholsterers Mattress Makers Tents and Awnings 426 N Calif Tel 411 (See bottom lines)

MANTHEY CHAS E (Manthey Bros) h 1 Sequoia Apts
MANTHEY HERMAN M (Manthey Bros) h 420 N Calif
 Mantovani Agostin h 915 S Madison
 — Emma clk Val Crmy b 915 S Madison
 — John lab b 915 S Madison
 Manuel Jos h 341 Hampton
 — Louis C h 428 Yosemite
 — Mary (wid John) h 212 W Acacia
 — Ray lumbermn b 212 W Acacia
 — Thos H ice creammkr Stkn Crmy & C Co h 645 W Magnolia
 Mapes Albert E trav salsn h 5 E Flora

MARCEAU DANL V Lawyer 509 Savings & Loan Bldg r 5 E Park
 Marcellin Albert A carp b 1117 N Harrison
 — Aug stngr W S Miller b 1117 N Harrison
 — Emil ironer Home Lndy r 205 N Hunter
 — Pietro R foremn Wagner Lthr Co h 1117 N Harrison
 — Selina presser Stkn Dyeing & C Wks b 1117 N Harrison
 Marcen Elmer A carp h 616 N Grant

March Archibald D mgr Jas Hamilton h 425 E Rose
 — Carlyle C driver Western Meat Co b 425 E Rose
 — Emma (wid C V) h 1139 E Market
 — Ethel H tchr El Dorado Sch b 425 E Rose

— Mrs Mary h 28 S Van Buren
 Marchal Victor L sales mgr Stkn I Wks h 421 E Lindsay
 Marchand Chas H hosemn Eng Co 2 b 32 S Harrison
 — Leopold h 32 S Harrison
 Marchment Wm painter h 9 Washn Apts
 Marciano Jos salsn h Lower Sacto rd cor Wyandotte
 Marconi Geo F messr W F & Co Exp b 325 N Sierra Nev
 — John A clk W F & Co Exp b 325 N Sierra Nev

Marcouitt G A lab r 9 S El Dorado
 Marcus Antone lab h 1142 Channel
 Mardis Chas painter b 845 E Jackson

the World with a
postage stamp, nor
can you cover the
BUYING PUBLIC without proper representation in your
City Directory

You Can't Cover

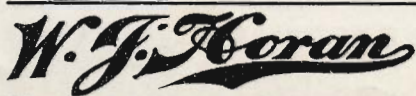

FURNITURE CARPETS

THE STORE THAT SAVES YOU MONEY
410-18 E. MAIN ST. TEL. 2182

GRUNSKY- REAL ESTATE INSURANCE

DOHRMANN CO.

TEL. 113
406 E. MARKET

1913 STOCKTON CITY DIRECTORY 155

- Marengo Guido A clk A Samuel b 27 W Maple
 — Jos carp h 2312 N Calif
 — Louis tmstr h 118 W Maple
 — Louis A (Peter Marengo & Son) b 27 W Maple
 — Luigi lab h 539 Pine
 — Peter L (Peter Marengo & Son) h 27 W Maple
 — Peter & Son (P L and L A) saloon 901 E Market
 Margot A Louis clk J E Kidd h 131 S Grant
 Marianetti Giovanni lab b 725 E Church
 — Giovanni P lab b 302 S El Dorado
 Marich Thos cook h 1224 E Lafayette
 Marines Bartholomew lab b 1535 S San Joaquin
 — Fred foremn J C F Palmer h 1535 S San Joaquin
 Marino Domenic G mach Holt's h 1123 E Church
 — Donato A grocer 604 E Sonora
 — Frank shoemkr 213 S Calif b 528 S American
 — Marguerite stngr S J Co Abs Co b 604 E Sonora
 — Rocco C tailor M S Arndt h 528 S American
 — Vincenzo S lab h 430 E Anderson
 Mariotti Frank lab Holt's
 — Mrs Isola h 214 S Commerce
 Mark John H expmn 27 N Hunter h 815 N Pilgrim
MARK-LALLY CO L V Rice Mgr
 Whol Plumbers' Supplies 610 S San Joaquin
 Marker Silas carmn C C T Co h 121 S Stanislaus
 Markert Geo J painter h 2202 S Sutter
 Markey Benj F machhd Roberts & Clark h 820 S American
 Markham Harold b 406 E Flora
 — Marie (wid F A) h 406 E Flora
 — Raymond filer Stkn Box Co b 546 W Sonora
 — Stanley lab Stkn Box Co
 — Warren D lab h 546 W Sonora
 Markhard Alma maid 1036 N Van Buren
 — Andrew appr The Record r 105 W Market
 — Frieda clk W C Rank b 1212 N Edison
 Markheim Morie jeweler 428 E Main h 1421 N Monroe
 Marks Caroline (wid Moses) b 33 W Rose
 — Ernest clk b 835 N Edison
 — Fillmore C salsn Stkn Ice & F Co b 33 W Rose
 — Saml I bkpr h 228 N American
 Marlette Chas H salsn h 321 N Aurora
 — Marlette Clyde C clk Gas Co b 321 N Aurora
 — Geo H bkpr J A Stewart b 321 N Aurora
 Marlow Theo W clk S P Co h 1819 E Lafayette
 Marquardsen Fred (Revere House) h 25 N Center
 Marquering Henry b 511 N Pilgrim
 Marrs Oscar L (Briggs & Marrs) lawyer 726 E Main
 Marsden Saml J saloon 848 E Park h 613 N Aurora
 Marsh C G lab Gas Co
MARSH HORACE L Sales Mgr
 Samson's h 316 E Worth
 — L tmstr r 48 W Main
 — Orpha A h 1025 N Center
 — Reese B ry postal clk h 1430 E Poplar
 — Vernard appr L J Kitt b 1139 E Market
 — Walter driver Blake Trans Co r 48 W Main
 Marshall Chas barber G L Hunter r 46 S Aurora
 — Clarence firemn Truck Co 1
 — C W linemn Gas Co r 48 W Main
 — Wm W lab h 1134 E Flora
 — Edw L branch mgr Holden's h 320 W Vine
 — Henry B h 131 N Ophir
 — Jas brndr Golden West Hotel
 — Mrs Lillie maid Calif Hotel
 — Mary P h 345 S American
 N Lee grocer \$32 E Weber
 Martell Mrs Eva b 330 N Stanislaus
 Martella Benj waiter Occidental Hotel
 Martenson Ole cbtmkr Lauxen & C
 Martin Addie E (wid J H) h 144 S Sutter
 — Addrena A bkpr Sunset Carriage Fcty b 636 E Miner
 — Alfred lab h 123 W Jefferson

A. L.
BRANCH
CO.

COAL

WOOD, HAY, FEED,
CEMENT, SAND,
GRAVEL

330 N. CALIF.
Phone 2454

**Stockton
Sheet
Metal
Works**

All Kinds of
Tin,
Copper,

AND

Galvanized
Iron Work

37

N. American St.

PHONE 354

327 E. WEBER AVE

TELEPHONE 535

PHOTO ENGRAVING COMPANY

San Joaquin Valley Building & Loan Association

A. M. NOBLE, SEC.

LOANS MADE HOME BUILDERS ON INSTALLMENT PLAN
INTEREST ON SAVINGS DEPOSITS

15 S. HUNTER

STOCKTON

156 POLK-HUSTED DIRECTORY CO'S 1913

MARTIN ALFRED Mgr - Sunset Carriage Factory and Planing Mill h 636 E Miner	Continued— — Lincoln baker h 315 S San Joaquin
— Alfred Jr trmr Sunset Carriage Fcty b 636 E Miner	— Louis mgr Chas Klein h 23 W Clay
— Mrs Angie M h 520 E Washn	— Lucius D trav salsn h 430 W Vine
— Anna R (wid L M) h 728 N Calif	— Margaret stngr P T & T Co b 636 E Miner
— Aug carp b 1439 Channel	— Mary (wid A L) h 314 N Pilgrim
— A Cornelius foremn Holt's h 615 E Jefferson	— May D tchr El Dorado Sch b 18 E Oak
— Bruce P foremn Union Plan Mill h 144 N Grant	— Miles painter r 29 S Van Buren
— Carrie D (wid D P) h 447 E Rose	— Myles h 538 N Calif
— Catherine (wid Jas) h 404 S Sierra Nev	— M P tmstr Simpson-G Lbr Co
— Chas firemn Eng Co 1	— Peter attdt State Hosp h 704 E Fremont
— Chas L lab Holt's b 404 S Sierra Nev	— Polidor J filer 138 S Calif h 1439 Channel
— Clifford lab Holt's	— Rosa ironer A Allec b 410 E Anderson
— Mrs Dora h 622 E Jackson	— R E linemn C C T Co r 30 N Calif
— E G millhd Holt's	— Stella M tchr City Schs b 526 N Calif
— Frank clk r 24½ E Main	— V Covert photgr C W Logan b 2 American Apts
— Frank E h 14 N Union	— Will F elec A J Patzer b 538 N Calif
— Fred mgr Yosemite Club	— Wm brtnr C Barthel r 846 Channel
— Fred G boatmn h ark Weber Pt	— Wm A inspr S Fe Refrigerator Dispatch h 228 E Worth
— Fredk brtnr r 345 E Miner	— Wm E clk b 423 Cleveland
— Geo cbtmkr Totten & B b 837 E Lafayette	— Wm J cond S E Ry h 423 Cleveland
— Geo lab r 19 N Center	— Willie (wid T A) b 619 N San Joaquin
— Geo mach Holt's	— W A b 46 S Aurora
— Gus boxmkr El D Brew Co	Martines Alonzo carp h 105 W Market
— Halliston P cond S E Ry h R F D 2 bx 61	— Laurenzo lab b 1142 E Channel
— Harriet (wid Luther) h 18 E Oak	— Tony lab b 1142 E Channel
— Harry chainmkr Holt's	Martinette Danl L tanner Wagner Lthr Co
— Henry farmer h 112 Cedar	Martinez Frank porter b 34 S Commerce
— Henry brtnr r 846 Channel	— Mrs Josephine h ark Weber Pt
— Irvin selector Yost-D Co b 427 E Wyandotte	— Leon lab b 329 N Union
MARTIN IRVING Pres-Mgr Record Publishing Co h 923 N Van Buren	— Ponce De L lab h 329 N Union
MARTIN IRVING JR Sporting Editor The Record b 923 N Van Buren	Martinsky Max painter F N Foster b 327 W Lafayette
— Jas pressmn The Mail	Marton Alex mach Holt's r 938 S Calif
— Jas C lab h 402 Fair Oaks	Martyn Bertha stngr Holt's b 215 E Oak
— Jos A tanner Wagner Lthr Co h 410 E Anderson	— Grace A clk The Misses Jewett b 215 E Oak
— J Selman blksmth Sunset Carriage Fcty b 636 E Miner	
— Kathryn auditor Hotel Stkn b 704 E Fremont	
— Leslie N h 535 Channel	
— Lila B clk Chamberlain's r 423 Cleveland	

RIPON

SOUTH SAN JOAQUIN

Lands

NONE BETTER

South & Smethers

LIFE, FIRE, ACCIDENT, AUTO Insurance

PHONE 17
RIPON

Light or Heavy
WAGONS AND BUGGIES
Made to Order

All Kinds of
Repair Work
and General
Blacksmithing

E. E. Tremain
634-40
E. MARKET
PHONE 1567

HOTEL ROCKEFELLER

J. T. MITCHEN, PROP
HOT WATER - STEAM HEAT -
PHONE 1034

STRICTLY MODERN
PHONE IN EVERY ROOM

232 E. MARKET AND 111 S. SAN JOAQUIN

CLAYES' NO-PERCENTAGE DRUG STORE.....

COR. MAIN
and HUNTER
Phone Main 921
Goods Delivered

1913 STOCKTON CITY DIRECTORY 157

Continued—

—Jos foremn Holt's h 215 E Oak
Martz Theo M trav agt S P Co
Marx Adam E clk Holt's r 922 E
Main
—Ernest mgr Weyl-Zuckerman &
Co b 835 N Edison
—Margaret L (wid C H) h 2045 S
San Joaquin
Maryland The (Mrs T G Wriston)
fur rms 511 E Main
Masa Alex btblk 102 S Center r
137 same
Maschek Carl H brewmaster El D
Brew Co h 1321 N San Joaquin
—John brewer El D Brew Co h
445 N American
—Mary clk Yost-D Co b 445 N
American
Maskus Benj M eng b 605 W
Market
—Fred C eng b 605 W Market
—Gottlieb h 605 W Market
—Martin W firemn b 605 W
Market
Mason Bruce L gen mech State
Hosp
—Frank bellmn Hotel Clark
—Harvey N h 331 E Park
—John A driver r Y M C A
—Leslie clk Anita Rendon b 322
E Miner
—Walter E driver C G Gall & Co
h Blacklands Sta
Masonic Hall Assn A M Noble sec
15 S Hunter
—Temple (Masonic Hall Assn) El
Dorado cor Bridge
Maspla Jose h 321 E Hazelton
Massa Antonio brtnr M McDiarmid
r 106 N Aurora
**MASSACHUSETTS BONDING &
INS CO** Doolittle & Co Agts 39
N Sutter
Massei Aurelio mgr D Battilana h
312 S Hunter
Massey Stephen r 412 S Center
Massui T restaurant 113 S El Do-
rado
Masters Esther (wid G W) h 2340
E Hazelton
—Mrs Isabelle h 1045 S Center
—John H clk C G Gall & Co h
23 W Jefferson
—Lenville h 522 E Walnut
Masterson Jas lab r 330 S San Joa-
quin
—Jesse lab h rear 515 E Lafay-
ette

Maston Dewitt plasterer r 38 W
Sonora
Matalxas Jerry waiter h 221 W
South
Matatall John C lab h 228 S Stan-
islaus
—John W b 228 S Stanislaus
Matheny Jas T flagmn S P Co h
227 N Sacto
Mather Fred T plumber b 523 S
Grant
—Mrs Ruth caterer h 523 S Grant
Mathers Willis W marker Stkn
Lndy h 809 E Lindsay
Mathes Laura L opr P T & T Co h
R F D 2
Matheson Henry watchmn S P Co
Mathew Percy salsn Hammond J
& W h 123 E Magnolia
Mathews Henry D asst Stkn Coffee
Club h Sunnyside
—Muriel L (wid J E) smstrs Stkn
Outftg Co h 1937 E Lafayette
—Newell Co B J Osgoodby mgr
agrl implts 218 S Aurora
—Robt P solr h 2337 E Sonora
—R Parker asst mgr Stkn Coffee
Club h Sunnyside
—Stanley D ins 215 E Weber h
Sunnyside
Mathewson Saml F b 927 N Edison
Mathiesen Harry watchmn r 45 W
Market
Matson Carl V carp h 126 S Ophir
Matsuda T restaurant 35 N Center
Matsuoka M conf 12 E Washn
Mattas Antonio lab h 228 N Aurora
—Domingo h 228 N Aurora
Matteis Domingo lab h 322½ S
Union
Matteoli Frank elnr 144 S Center
h 318½ W Washn
Matteoni Frank machhd Totten &
B b 111 W Lafayette
—Fred lab b 111 W Lafayette
Matteson Bert H salsn Wm Willis
Co h 837 Channel
—Don D salsn Wm Willis Co b
837 Channel
—Edw J bldg contr h 115 S Pil-
grim
Matthews Alvin K reporter The
Record b 1143 E Oak
MATTHEWS DAVID J City Com-
missioner h 1143 E Oak

MEYER, MCGOWEN & CO.
REAL ESTATE
INSURANCE
32 N. SUTTER ST.
PHONE 889

IF YOU READ THE
Stockton Record.
YOU GET THE NEWS



REO AUTOMOBILES
REO PACIFIC CO. OF S. F.

STOCKTON BRANCH, E. S. LOGAN, MGR.
246 N. EL DORADO ST.





M.
Delacruz
Coopersmith
AUTO
Radiator
AND
COOKING
UTENSIL
REPAIRING
20 N. Stanislaus
Tel. Stockton 1010

Artificial
Stone
Mnfrs.

CEMENT
BUILDING
BLOCKS

COPINGS
STEPS
SEWER PIPE
TILE

Stockton
Artificial
Stone Co.
Cor. Grant and Main
Streets

GRUNSKY

Rentals
Farm Lands

DIETRICH &

Real Estate
Gen. Ins.

LEISTNER

26 S. SAN JOAQUIN

158

POLK-HUSTED DIRECTORY CO'S

1913

MATTHEWS DAVID S Adv Mgr

The Record h 833 Channel
 — Earl messr Red Line P D Co
 — Edith dom 607 W Vine
 — John hostler P H Boggs r 301 N Hunter
 — Olivia hairdresser 424 E Main
 — W Edw lab Manthey Bros
 Mathies Herman W eng h 530 E Fremont
 Mattiola Jos driver Blake Trans Co h 214 W Main
 Mattioli Frank lab b 620 W Market
 — Ila (wid Octavio) h 222 W Main
 — John eng h 620 W Market
 Matulich Mrs Thelma M waiter r 124 S Stanislaus
 Mauch Geo waiter r 134 S Sutter
 — John barber r 543 E Miner
 Maukle Mamie housekpr 42 E Market
 Maupin Harry photgr h 811 E Main
 Maurer Louis sticker Union Plan Mill r 336 E Lafayette
 Mauro Luigi lab h 1711 E Scotts
 Maus Agnes (wid Chas) h 2018 E Market
 Mavey W G linemn Gas Co
 Mawhorter R W tchr High Sch r Y M C A
 Maxey John D Co Recorder h 39 W Poplar
 Maxidon Lewis O repr Stkn Motorcycle & S Co r 222 N Hunter
 — Thos V hostler W J Mowry r 222 N Hunter
 Maxon Mrs Jessie F (The Winifred) h 115 S Stanislaus
 Maxwell Foster T salsn h 221 E Poplar
 — Sarah T (wid J S) b 507 E North
 — Wm F mgr Stkn Implt Co h 812 E Lindsay
 — Wm L elec Elec & M Equip Co h 507 E North
 May Elizabeth (wid H B) h 120 Della
 — Delmar lab b 120 Della
 — Leroy C clk S P Co h 1303 E Oak
 — Vernon B hay baler b 120 Della
 — Wm mach Stkn I Wks h 521 N Edison
 Mayer see Meyer etc
 Mayer Jacob benchmn Roberts & Clark h 1123 E Market
 — Ralph b 1123 E Market

Continued—

— Raymond E clk Shaw Co h 623 1/2 E Lafayette
 — Thelma clk G H Altenhoff b 1123 E Market
 Mayfield Mabel H stngr Clary & Louttit b 11 W Magnolia
 Mayfield Wm janitor b 16 W Lafayette
 Maynard Edwin P mach Gall & Donaldson h 420 N El Dorado
 — Jesse W whsmn Platt Prod Co h 429 S Sierra Nev
 Mayne John mkr W H Shaffer
 — Laura L (wid W C) h 624 W Acacia
 — Melvin C (The Main Issue) city editor The Independent b 624 W Acacia
 Mayo Emil musician h 140 E Miner
 Mayor of Stockton R R Reibenstein Stkn annex
 Maze Theatre (L F Breidenbach) 214 E Main
 Mazurette Mrs Jessie h 314 E Church
 Mazza Dominick (Nelli & Mazza) b 536 S Stanislaus
 — Guida molder Holt's
 — Giusto A grocer 545 S Pilgrim h 1331 E Church
 Mazzera Angelo driver Serventi & Charbonneau h 825 E Jefferson
 — Emile driver Knutzen & Co h 622 E Anderson
 — Henry P horseshoer 238 S Center h 304 Locust
 — John L (Golden West Hotel) b 604 E Clay
 — Louis h 1814 E Church
 — Louis P molder Holt's h 618 E Anderson
 — Wm lab b 1814 E Church
 Mazzilli Antonio firemn S P Co h 1112 E Lafayette
 Mead Chas E lab W P Ry h 632 4th
 — Edw mach Monarch Fndy Co
 — Leon F firemn W P Ry h 905 E Oak
 — Thos capitalist h 1109 S San Joaquin
 — Willard C mach h 730 E Jefferson
 Meade Geo F hostler S P Co
 Meadows Leonard meat ctr B C Poore r 106 E Main
 Meagles Mary nurse St Joseph's Hosp

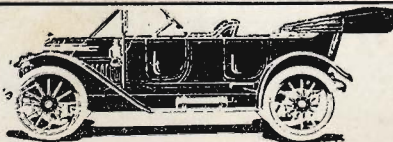

337 E LAFAYETTE

LEHMANN AUTO CO.

H. C. LEHMANN, PROP.
EXPERT AUTO REPAIRING
Agency WARREN MOTOR CARS



San Joaquin Valley Macaroni Factory

MACARONI--VERMICELLI--SPAGHETTI

FANCY PASTE

Look For the Bear 13-15 W. MARKET F. VOLTOLINI PHONE MAIN 352

1913 STOCKTON CITY DIRECTORY 159

Mears Geo H cashr Cal M Plow Co
b 537 E Park
—Lawrence candler Hobbs-P Co
b 637 E Park
Medbery Chas W carp r 101 S
Center
Medin Harry L lab Holt's h rear
1658 S Stanislaus
Medina Mrs Angelina h 316 S
Hunter
Medlin Wm F eng S P Co h 337
N Ophir
Meehan Chas salsn h 1137 E Miner
—Margaret G tchr Fremont Sch
b 629 E Lindsay
Meeker Mrs Christina fur rms 125
S Calif
—Jas M cigars 16 S El Dorado h
639 N Calif
—John W clk T N Meeker h 239
Channel
—Thos N (Owl Club) h 125 S
Calif
Meeske Wm F prin German Eng-
lish Luth Sch b 810 E Lindsay
Megea Lawrence lab h 31 E Worth
Mehan Jas J (Stkn Cash Grocery)
b 908 E Park
—Mary (wid C D) h 908 E Park
—Patrick E foremn Stkn F & E
Brk Co h 210 E Worth
Mehling John A real est h 3 Wolf
bdg
Meier Ella B (wid John) h 1204 E
Miner
—John C vulcanizer Keaton Vul
Wks b 1204 E Miner
Meigs John J phys b 741 E Weber
Meinke Mary (wid Henry) h 27
W Magnolia
Meister Alfred rancher h 620 N
Grant
Melican Maurice gardener Fremont
Park h 1222 N Sutter
Mell H C trav salsn Holt's
Mello Jos F brtnr A J Richon r
110 N Sutter
Mellor Theo F ice cream mkr The
Wave r 17 N Calif
Melone Edw D pkr Sperry's b 925
N Calif
—Eliza C (wid G W) h 925 N
Calif
—Geo H pilot Str T C Walker h
234 N San Joaquin
—Gilbert S (Melone & Perry) h
1413 N Center
—Otis carmn S E Ry b 925 N
Calif

Continued—
—& Perry (G S Melone J M Perry)
grain 10 W Weber
Melrose House (Mrs Stafinie
Loustalot) 205 N Hunter
Melton Chas C driver New Method
Lndy h 535 S San Joaquin
—Oscar T h 1440 N Harrison
—Robt foremn Sperry's h 829 E
Jackson
—Robt T pres Stkn Guaranty Title
Co h 1128 N Commerce
Meltzer Jacob A trav salsn h 639
N Grant
Melville Hattie E (wid D W) h
835 E Weber
Memsen Jas W tailor H W Lewis
h 119 W 3d
Menares Mary J (wid Peter) b 835
E Weber
Menasses Moritz sec The Sterling
h 120 E Magnolia
Mendoza Julia R (wid P E) cook h
536 N Stanislaus
Mengel Albert L brewer El D Brew
Co h 427 N Aurora
Menghetti Chas lab r 7 S Center
Menizona Antonio lab h rear 1218
E Scotts
Menking Albert A marker New
Method Lndy b 235 E Park
—Edwin H salsn h 308 W Oak
—Fred G h 1619 S Sutter
—Fred G Jr tmstr h 1615 S Sutter
—Harry G h 521 N Harrison
—Henrietta E tailor A T Sather
b 235 E Park
—Henry M watchmn h 235 E Park
—Mary L nurse b 235 E Park
—Wm tillermn Truck No 1 b 235
E Park
Mercer Gilbert lab h 1022 S San
Joaquin
—Merle brtnr Yosemite Club
—Oney (wid C A) (The Palms) h
901 N El Dorado
—Walter W inspr T C Frt Bureau
h 1214 S Sutter
MERCHANTS BAR (C E Nippold)
125 E Main
Merchants Parcel Delivery Co H T
Owens mgr messr service 238 S
Calif
Merk Frances I machhd Home
Lndy b 1028 Channel
—Jos P tmstr h 1028 Channel
—Wm b 1028 Channel
Merkel Rose dom 35 E North

W. P. FULLER & CO.
Manufacturers
and Dealers in
**PIONEER WHITE LEAD
PURE PREPARED PAINT
ACIFIC RUBBER PAINT**
Oils, Colors,
Varnishes, Etc.
330-34 E. MARKET, STOCKTON

**FRANK
NASON**
CARPENTER AND
GABINETMAKER
—
FURNITURE
made to order
and Repaired.
—
Screen Work.
—
Saw Filing.
—
Grinding.
—
TEL 2770
904 E. MARKET

SEE

STOCKTON PEERLESS OIL BURNER CO.
HEATING PLANTS FOR HOMES AND HOTEL AND
PUBLIC BUILDINGS RESTAURANT RANGES
Plants Kept in Repair Without Charge. SIX YEARS SUCCESS IN STOCKTON
12 W. MAIN TELS. 1627 AND 2016

Phone 541

Wet Wash

IMPROVED

WASHING

Smith & Kilmer, Props.
El Dorado Cor. Worth

Phone 541

the World with a
postage stamp, nor
can you cover the

You Can't Cover

BUYING PUBLIC without proper representation in your
City Directory

HOTEL ARLINGTON

OUR DOLLAR ROOMS CAN'T BE BEAT
STEAM HEAT - PRIVATE FREE PHONE - HOT WATER - AI SERVICE
SPECIAL RATES BY WEEK OR MONTH **30-32 S. SUTTER**

160

POLK-HUSTED DIRECTORY CO'S

1913

Merlo Emil bottler El D Brew Co
b 2213 N El Dorado
— Caesar driver h 30 W Wyandotte
— John brewer El D Brew Co h
2213 N El Dorado
Mernin Philip lab h 427 N Grant
Meroux Eustache J F carp h 945
S Aurora
Merrall E D brkmm W P Ry r 922
E Main
Merrill Chas A gunsmith Branch's
h 1617 N Hunter
— Frank F b 1617 N Hunter
— Hiram F F civ eng h 420 E Rose
— Jas lab b 25 1/2 W Washn
— Jos wheelwright Holt's h 330 S
Ophir
— Leland J lathehd Holt's b 320
S Ophir
— Lewis E chauffeur Union Oil Co
h 320 S Ophir
— Wilbur P h 547 E Sonora
Merriman Hazel hostler Wm Kerr
— John lab r 727 E Washn
Merriss Elmer E eng h 345 E
Miner
Merritt Chas tmstr h 2602 E Main
— Elmer lab b 535 E Anderson
— Geo J Game Warden h 1453 S
Hunter
— Jos M blksmth h 522 W Washn
— Orrin L stock ctr Union Plan
Mill h 535 E Anderson
— Theo E solr Polk-Husted Di-
rectory Co b C Van Apts
Merwin Arthur L elec b 245 W
Flora
Merwin Belle (wid Willis) h 1335
N Center
— Mrs Harriet A b 1757 S San
Joaquin
Merwyn Mrs Hattie ironer Stkn
Lndy b 1757 S San Joaquin
Merz Gottlieb E mach Holt's h
1048 S Grant
— Hans G (Fimbel-Merz Co) h
1603 Channel
— John A carriage painter 732 E
Lafayette h 1312 E Miner
— Wm F (Fimbel-Merz Co) h 1603
Channel
Mesa Alec btblk b 137 S Center
Mesina Frank mkr Mrs A M Por-
tillo
— Mrs Merced ironer Stkn Lndy b
313 S Sutter
Messa Antone b 627 E Jefferson
Messer Henry cupola tndr Holt's h
1541 E Scotts

Messerschmidt Chas U cupola tndr
Monarch Fndy h 1636 E Market
— Marie A milliner b 1636 E
Market
Messia Ella shoemkr Edw Dunne
Messick Anne S (wid Jos) (New
Haven House) h 11 E Main
— Louis C eng R F Wilson b 421
E Anderson
Mestler Frank stage carp b 4 Calif
Apts
Metcalfe Edgar A horticulturist h
328 N Pilgrim
M E Chinese Mission 214 S Hunter
Metropolitan Life Ins Co Wilson
Ballantine supt 26 S J Val Bank
bldg
Mettler J Herbert trav frt agt W
P Ry h 839 N Harrison
Metz David junk 122 N Hunter h
222 S Van Buren
Metzler Anna B (wid J J) h 725
E Weber
— Chas painter h 428 S Sutter
Meyer see also Mayer Meier and
Myers
Meyer Alma E milliner The Sterl-
ing b 327 N San Joaquin
— Chas (People's Market) h 242
W Worth
— Chas C carmn S E Ry h 530
Hawthorne
— Frank A teller Coml & Sav Bk
h 1414 N Monroe
— Fred J (Meyer & Sinclair) b 735
N Hunter
— Grant H clk r 42 S American
MEYER HENRY C (Meyer Mc-
Gowen & Co) h 1125 N Sutter
— Hubert tmstr Gas Co r Y M C A
MEYER HERMAN C Sec-Mgr
Home Bldrs Inv & Security Co
Mgr Stkn City Lndy h 1337 N
San Joaquin
— H carp r 144 N Grant
— Jacob F b 735 N Hunter
— Josie A nurse b 735 N Hunter
— Mary (wid J J) h 735 N Hunter
MEYER MCGOWEN & CO (Henry
C Meyer E H McGowen) Real
Estate and Ins 32 N Sutter (See
side lines)
MEYER OPTICAL CO F H Gallin
Mgr 509 E Main
— Theo F clk Ladd & Co h 1937
S San Joaquin
— Viola clk Spencer's b 622 N Eli-
son
— Wm cook r 209 E Weber

PETERS-WOLF CO.

GENERAL INSURANCE 37-39 E. CHANNEL TEL. 32
STOCKTON

ISLAND TRANSPORTATION CO.

STEAMER H. E. WRIGHT

LAUNCHES - - BARGES - - TOWING

OFFICE PHONE 376 NIGHT PHONE 931
OFFICE AND WHARF, CENTER, COR. WEBER STOCKTON

1913

STOCKTON CITY DIRECTORY

161

Continued—

— & Sinclair (F J Meyer J C Sinclair) grocers 1248 S Sutter
Meyers Anna (wid Wm) b 329 W Fremont
— Cora B musician b 22 E Rose
— Edw musician r 232 E Market
— Mrs Florence housekpr 229 W Flora
— Fred molder Monarch Fndy b 46 S Aurora
— Henry L flagmn W P Ry h 513 N Ophir
— Jeanne (wid J W) h 327 N San Joaquin
— John B attdt State Hosp h 22 E Rose
— Lena dom 614 N Madison
— Mrs Pearl C b 3 Schricke bldg
— Walter firemn W P Ry b 1114 E Market
— Wm brtnr r Russ House
Michael Ernest colr The Independent b 2273 E Washn
— Forrest printer The Independent b 2273 E Washn
— Otto O horseshoer 328 S Calif h 2273 E Washn
— Theo J cldr 119 N American
Michaels Thos peddler h 1546 E Washn
Michelotti Albert lab b 501 S Lincoln
— Domenico lab h 239 S Commerce
— Eugenio molder h 501 S Lincoln
— Giuseppe (Nuovo Toscano Hotel) h 320 S El Dorado
— Mrs Mary cook Roma Hotel
MICHIGAN COMMERCIAL INS
CO Meyer McGowen & Co Agts 32 N Sutter
MIDDLEHOFF GERRET E (Dr O A Longley & Co) h 324 S San Joaquin
Middlekauff Frank J salsn J T Lusignan b 406 E Flora
Middleton Howard J mach h 407 W Fremont
Mienkle Gus r 101 S Center
Mifune S tailor 124 E Lafayette
Migliori Eugenio L shoemkr 232 S Center h 415 Fair Oaks
Mignacco Pasquale (Mignacco & Peirano) h 1519 E Poplar
— & Peirano (P Mignacco J Peirano) grocers Waterloo rd cor East

Mignola Albin filler S Mignola b 1426 E Lindsay
— Saml filler 239 N Hunter h 1426 E Lindsay
Mikuma T (Shim Getsu Do) 30 E Washn
Milbradt Hugo meats 240 W Market h 242 same
— Oscar b 214 W Jefferson
Milco Andrew framer Lester-Graebe h 25 Wolf bldg
— Baldo S clk b 312 N Hunter
— John h 312 N Hunter
— Maria (wid Nicola) h 346 N El Dorado
Milcovich John J sewer Horan's b 1140 E Main
— Martin F baker Gravem-I Bak Co h 1140 E Main
— Nicholas G b 1140 E Main
— Wm b 34 N Sierra Nev
Miles Geo cbtmkr h 429 S Calif
Milestone Walter patternmkr Stkn
— I Wks h 222 E Jefferson
Millar Anna dressmkr 733 W Magnolia
— Jean smstrs The Sterling b 733 W Magnolia
Millard Wm C lab Hedges-B Co
Miller Amelia C hairdresser Gerard Brey b 1228 E Weber
— Annie dressmkr b 735 Magnolia
— Antone waiter r 11 N Sutter
— Arthur B clk P O h 2041 E Hazelton
— Aury E carp h 426 Mendocino
— Barney floormn Hansel & Ortman
— Benj clothing 32 N El Dorado h 127 E Hazelton
— Braulia (wid John) h 34 S Commerce
— Chas A tchr r 417 N San Joaquin
— C Warren lawyer 22 S J Val Bank bldg h 625 W Rose
— C W lab r 7 S Center
— Dairy (F B Miller B R Little) 41 S Pilgrim
— David clothing 30 E Weber h 241 W Lafayette
MILLER DELMAR J Mgr W P Fuller & Co h 219 W Acacia
— Edw G h 322 S American
— Elizabeth (wid Konrad) b 124 W Flora
— Ernest sewer Sperry's b 1932 S San Joaquin

REAL ESTATE

That is My Specialty

What have you to sell?

What do you want to Buy?

J. H. UTT

22 S. Calif.
TEL. 860

Ask Your Grocer

FOR

Miller's BEST FLOUR

More Loaves
Better Bread

STOCKTON AUTO SUPPLY CO.
LEE TIRES ENSIGN'S OILS
PHONE 17 CHANNEL COR. SAN JOAQUIN STS.



Manufacturers
of the

Kryptok
Invisible
Bifocal



407

E. MAIN ST.
STOCKTON



STOCKTON

**G
A
R
A
G
E**

A. K. Jensen, Prop.

**AUTO
REPAIRING**

STORAGE
SUPPLIES
419 E. CHANNEL
TEL. 1219

PHONE 67 39 N. SUTTER

DOOLITTLE & CO.
STOCKTON

**LOANS
REAL ESTATE
INSURANCE**

162

POLK-HUSTED DIRECTORY CO'S

1913

MILDER—

—Fannie ironer Stkn Lndy h 439
W Jackson

MILLER FRANK B Pres F B
Miller Flour Co h 903 N San
Joaquin

MILLER FRANK B FLOUR CO
F B Miller Pres E B Kientz
Sec 39 N Sutter (See side lines)

—F Beaver (Miller's Dairy) h
R F D 3

—F W lab Holt's

—Geo E watchmn W P Ry b 322
N Sutter

—Geo L cond W P Ry h 1332 E
Main

—Geo W carp h 522 E Sonora

—Gus lab r 19 N Center

—Harry C cashr Globe Exp Co
b 402 S San Joaquin

—Harry L clk Fuller & Co h 2423
N Calif

—Henry M blksmth Stkn I Wks
h 637 W Oak

—Herman lab h ark Weber Pt

—Hugo clk J E Oliver b 1315 E
Washn

—Jacob H blksmth Shaw Co h
424 E Washn

—Jas B watchmn Sperry's h 1932
S San Joaquin

—Jas H driver h 402 S San Joa-
quin

—Jean dressmkr b 735 W Mag-
nolia

—Jennie B (wid B C) h 1527 S
San Joaquin

—John boiler mkr h 1321 E Washn

—John carmn C C T Co h 1550 N
Commerce

—John C h 829 N Calif

—John E opr Gas Co r Y M C A

—John H (Miller & Post) h 935
N Commerce

—John H shoemkr 736 E Fre-
mont

—John J miller h 128 E Poplar

—John M salsn Knight B & S h 15
Yale Apts

—Lois cashr Hodgkins & Stitt b
424 E Washn

—Lyle R firemn Nat Ice & C S Co
b 1932 S San Joaquin

—Lyndall real est h 117 E Rose

—Lyndall Jr elec b 117 E Rose

—L Lee draftsman Holt's h 735
Baker

—Marie maid 935 N San Joaquin

Continued—

—Maris brklyr r Y M C A

—Martha tchr b 322 S American

—Mary A (wid Chris) h 1315 E
Washn

—Moses expmn Main cor Hunter
h 822 E Jackson

—N Jennie (wid W C) h 442 N
Sutter

—Owen H (Walsh & Miller) h
328 E Jefferson

—Raymond S sec Stkn Mechts Assn
real est 22 S Calif b 322 S Amer-
ican

—Reuben tailor The Sterling h
233 W Lafayette

—Robt const supt h 531 W Poplar

—Roy bkpr b 5 E Park

—Rudolph cement contr h 19
Cross

—Saml plasterer h rear 510 N
East

—Thos A carp h 2037 E Hazelton

—Walter lab r 9 N Stanislaus

—Walter B trav salsn Shaw Co

—Walter W salsn Williamson
Realty Co b 1315 E Washn

—Wm A electro plater 134 N Calif
h Cherokee add

—Wm E clk P T & T Co b 5 E
Park

—Wm E ship carp h 1836 E
Church

—Wm F brndr J L Carroll h 128
E Miner

—Wm L trav salsn Holt's h 744 N
Pilgrim

—Wm O trav salsn Holt's h 227 W
Flora

MILLER WM S Real Est 515 E
Market h 530 N Harrison

MILLER & POST (J H Miller W H
Post) Grain and Storage 102 W
Weber

Milleriron Elmer porter r 11 S
Calif

Millet John switchmn W P Ry h
1005 E Park

Milligan Jas B clk b 1063 N Pil-
grim

—Margaret C packer b 1068 N
Pilgrim

—Robt L lab h 1068 N Pilgrim

Milliken John N erector Sterling I
Wks h 509 S San Joaquin

Millossevich Josephine (wid Nich-
olas) ironer Home Lndy b 316
S Madison

TEL. 411

**MANTHEY
BROS.**

420 N. CALIFORNIA

AWNINGS

FOR STORES AND RESIDENCES

TENTS AND CAMP FURNITURE

TENTS FOR RENT

W. J. Moran

FURNITURE CARPETS

THE STORE THAT SAVES YOU MONEY 410-18 E. MAIN ST. TEL. 2182

1913

STOCKTON CITY DIRECTORY

163

Mills Addie A (wid S O) h 445 S East
 — Albert J cond C C T Co r 1211 E Main
 — Carl T printer Holt's b 125 S Stanislaus
 — Geo W h 332 S San Joaquin
 — Helena waiter b 332 S San Joaquin
 — Jesse E post cards 833 E Main b 445 S East
 — John B salmn Samson's h 905 S Calif
 — Mrs Katherine attdt State Hosp
 — Louis pressmn The Printery b 125 S Stanislaus
 — Lucy M (wid T J) h 320 S Center
 — L Alva mach Samson's b 905 S Calif
 — M Alice hdw 32 E Main b 320 S Center
 — Theo M furn 208 S San Joaquin h 125 S Stanislaus
 — Wm R farmer b 445 S East
 — & Barr H P Barr mgr saloon 922 E Weber
 Millsaps Oscar H lab h 805 E Lindsay
 Miloslavich Antone waiter r 11 N Sutter
 — Chas (Popular Restaurant) h 22 N Sierra Nev
 — Miho N waiter Popular Restaurant b 22 N Sierra Nev
 Minachie Tony tanner Wagner Lthr Co
 Minage Michael hlpr Monarch Fndy
 Minahen Albert T farmer b 134 W Park
 — Clarence W cashr Stkn Lbr Co h 918 N Commerce
 — Fred mach r 129 Bridge
MINAHEN GEO E Dentist 14 San Joaquin Valley Bank Bldg Tel 908 h 328 W Magnolia
 — Malcolm E colr San J Val Bk b 538 E Park
 — Mary A (wid Michael) h 134 W Park
 — Walter I E clk Stkn Whol Liquor Store h 9 E Ash
 Minacci Jos lab h 203 E Church
 Mindach Felix C city gardener h 721 N East
 Miner Albert L h 1115 N Madison
 — A Earley h 220 N American

Continued—
 — Clara bkpr Holden's b 27 W Magnolia
 — Lee R clk Novelty Theatre h 147 S American
 — Roy L mach Samson's
 — Thos E porter r 110 S Hunter
 Miners Henry foremn Raymond Glove Co r 220 N American
 Miniaci Effie (wid Vincennes) b 2002 E Lafayette
 — Frank lab h 2002 E Lafayette
MINNESOTA UNDERWRITERS AGENCY Doolittle & Co Agts 39 N Sutter
 Minns Robt porter Gas Co
 Minor Fred H carp h 147 W Ash
 — Richd C lawyer 13 S J Val Bank bldg h 39 W Vine
 — W Peter Jr timekpr S P Co h 541 E Park
 Minta Mrs Mary tchr b 1009 N Sutter
 Minter Chas H trav salmn h 811 E Miner
 Mintun Chas A lab b 228 Della
 — Edw J lab h 228 Della
 — Harry E baker Gravem-I Bak Co b 228 Della
 — Herbert D baker Gravem-I Bak Co b 228 Della
 Minturn Le Roy lab r 23 E Park
 — Lloyd r 23 E Park
 Miramontes Frank lab h 336 W Market
 Miranda Charlotte (wid Adam) h 222 N Hunter
 Miretti Battista porter r 303 S Hunter
 Misener Stillman S driver River Exp Co b 421 N American
 Miskovich Christopher miner r 15 N Sutter
 Mistler Frank stagehd Yosemite Theatre b 4 Calif Apts
 Mitaxas Jerry hlpr Geo Peters
 — Peter cook h 1326 S Monroe
 Mitchell Belle tchr Washn Sch h 613 N Sutter
 — Chas E mach Samson's h 624 W Vine
 — Chas W h 210 W Vine
 — Mrs Clara (New England House) fur rms 29 1/2 E Main h 21 1/2 N El Dorado
 — Edw J mfrs agt 604 E Main h 204 W Rose
 — E G lab Holt's

Tel. 954

PIETRO MUZIO

BAKERY

Italian and French
Bread and Galetta
317 E. MARKET

MANTEGA

GARAGE

Callander & Blake

AUTO

Repairing, Tires
and Supplies

"On the Highway"

MANTEGA

Stockton Tool Works

C. JORY & SONS, Props.
TELEPHONE 2868

MANUFACTURERS OF FRESNO SCRAPERS MACHINE BLACKSMITHING

Agricultural Machinery Made and Repaired Punching, Shearing and Trip Hammer Work

AURORA STREET, N. E. CORNER LAFAYETTE

3 PHONES

7
112
2

TAKE A

**T
A
X
I**

STOCKTON
TAXICAB CO
WHITE
PANEL
SERVICE

PRINTING AND BOOK BINDING



MOST UP-TO-DATE PLANT IN CENTRAL CALIFORNIA

IMPERIAL HOTEL

EUROPEAN PLAN

RATES:

50¢ to \$2.00

J. ED. MITCHELL, Prop. STOCKTON PER DAY

164

POLK-HUSTED DIRECTORY CO'S

1913

MITCHELL—

- Forrest bellmn Hotel Stkn
- Frank driver J G Maisel b 1126 S Calif
- Fred W repr P T & T Co h 710 E Oak
- Geo baker Aubry's r 424 S Hunter
- Geo B miller Buhach P & M Co h 1156 N Ophir
- Georgia tchr b 1045 N Madison
- Jesse C pressmn G L De Truax h 21½ N El Dorado

MITCHELL J ED (Imperial Hotel)

- h 904 E Main (See top lines)
- Manuel cook r 229½ E Weber
- Roy r 241 N Hunter
- Roy F lab b 1156 N Ophir
- Walter D mach h 1247 N Sierra Nev

MITCHEN JOHN T (Yosemite Hotel) (Hotel Rockefeller) h 15 N Sutter (See bottom lines)

- Mitscher Eda L cashr Smith & L b 927 E Miner
- Henry (Mitscher & Son) h 927 E Miner
- Herman C stockctr Totten & B b 927 E Miner
- Oscar H (Mitscher & Son) h 734 E Lindsay
- Ralph A b 927 E Miner
- & Son (Henry and O H) cbtmkrs 448 N Aurora

Mittenmaier Chas F D peddler h 2185 E Washn

- Clinton lab b 2185 E Washn
- Ernest P salsn Doolittle & Co h 2191 E Washn
- Olive stngr Meyer McGowen & Co b 2185 E Washn
- Miwa K T agt Japanese American 121 E Lafayette
- Mix Saml G foremn Holt's h 527 W Magnolia

MIYATA CO (T Miyata) Men's Furnishings and Shoes 23 E Washn

- Mize Chas cook h 242 S San Joaquin
- Mobley Wm H cond S E Ry r 820 E Washn
- Mocettini Anna stngr Monarch Fndy b R F D 3 bx 183
- Model House (Harris Genser) 36 N Center
- Moffatt Nellie (wid C E) h 239 E Miner

Moffett Chas L barber h 1544 N Commerce

- Mogolensky Nathan bldg contr h 1145 S Center
- Mohr John lab r 209½ E Weber
- Margaret maid Hotel Stkn r 841 E Main
- Moit Carl driver McCormick Co b 231 S Aurora
- Geo salsn Stand Oil Co
- Virgil J lab h 231 S Aurora
- Molen Alex lab b 417 S American
- Henry E (Stkn Soda Wks) h 340 N Hunter
- H Arthur bottler H E Molen h 311 E Lafayette
- Wm lab h 417 S American
- Molini Esther J bkpr Elec Eng & Supp Co b 148 S Madison
- Giacomo peddler h 148 S Madison
- Hugo driver G E Davis b 148 S Madison
- Tessie clk The Wonder b 148 S Madison
- Moll Wm R poultry h 1540 S Aurora
- Mollen Geo eng W P Ry b 1105 E Flora
- Mollenhauer Fred tmstr h 327 E Washn
- Jesse L clk Wilkes-P-K Co b 348 S Aurora
- Louis grocer 348 S Aurora
- Wm clk L Mollenhauer b 348 S Aurora
- Molloy Anne F stngr b 623 W Fremont
- Edw J carp b 623 W Fremont
- Mary (wid E F) nurse h 623 W Fremont
- Monaco Marino photgr 835 E Main h 845 E Main
- Mrs Mary b 1735 E Scotts
- Monahan Edw C supt P G & E Co h 545 N Sierra Nev

MONARCH FOUNDRY CO E H

- Noack Pres-Mgr R L Quisenberry Sec Sacto cor Oak Tel 621
- Monez Minnie clk Bennett's b 622 E Lindsay
- Mongas Jos lab r 146 W Market
- Moni Jos melter Samson's h 1145 E Clay
- Monnerie Albert V barber b 611 E Lafayette
- Jacques h 611 E Lafayette
- Monotti Fredk L (A Candella & Co) h 1702 E Sonora

HERBERT E. WILLIAMSON
MONEY, REAL ESTATE, INSURANCE AND NOTARY
PHONE 1486 17 S. SAN JOAQUIN STREET

STOCKTON SAVINGS AND LOAN SOCIETY BANK

4% Interest on Savings Deposits, Payable Semi-Annually, Free of Taxes
 Capital Paid, \$500,000. Reserve and Undivided Profits, \$200,000. Safe Deposit Boxes

1913 STOCKTON CITY DIRECTORY 165

Continued—

- Julia T smstrs b 1702 E Sonora
- Monroe A B linemn Gas Co h 626 E Miner
- Frank foremn Gas Co r 21½ N El Dorado
- Mrs Nellie r 29½ E Main
- School Maud A Southworth prin Monroe cor Washn
- Monson John cook Boston Coffee House
- Monterverde Anna M (wid Richd) h 114 N Aurora
- Guadalupe (wid John) h 222 S East
- Jos M foremn McCormick Co h 116 W Main
- Thos Austin's b 222 S East
- Wm b 222 S East
- Montejo John lab r 328 E Main
- Montfort Harry L asst City Eng h 135 E North
- Montgomery Claude F (Hannan Patrol) h 101 E South
- Jas W ironwkr h 1230 N San Joaquin
- J H porter Devincenzi & Sanguinetti
- J S lab Gas Co
- Lavina stngr b 1230 N San Joaquin
- Matilda stngr b 1230 N San Joaquin
- Montreal House (Andrew Johnson) 20 N Center
- Moody Rollin H opr W P Ry h 1222 E Weber
- Wm R tmstr City Trans Co h 521 N East
- Moon Benj b 139 S Sutter
- Mooney W Y carmn C C T Co r 535 E Main
- Moore Mrs Abba M conf 131 S San Joaquin
- Alonzo W brtnr A Chiorini h 611 E Weber
- Benj N lab h 1760 S Hunter
- Berkeley W (H H Moore & Sons) h 419 N Calif
- Bernice F milliner b 233 N Aurora
- Chas carp h 421 S Ophir
- Chas lab r 236 S San Joaquin
- Clark G clk Fuller & Co h 805 E Anderson
- Mrs Ellen C h 230 E Church
- Ernest C salsn Eastman-G Co h 715 N Sutter

Continued—

- Eulalie tchr High Sch b 322 E Oak
- Frank h 530 E Poplar
- Fred S asst supt Holt's h 419 E Lindsay
- MOORE FRED W** Mgr Chinn-Beretta Optical Co h 441 W Vine
- Geo E dept mgr The Wonder h 820 N Center
- Grover painter b 517 S Aurora
- Harold driver r 426 N American
- Harvey W cond S P Co h 33 N Aurora
- Herbert V clk Cal M Plow Co h 635 N Calif
- Horace A porter b 248 W Clay
- H H & Sons (B W and R T) medicine mfrs 247 N Sutter
- Jeremiah A lab b 1760 S Hunter
- John bldg contr 15 S Calif r 30 S Sutter
- John H lab b 937 Channel
- John H tmstr h 1020 S Hunter
- John clk Fuller & Co h 1043 S Sutter
- John W (Williams & Moore) h 999 N Lincoln
- MOORE JOHN W** County Assessor h 143 E Walnut
- Lawrence eng Wm Colberg b 230 E Church
- Lee eng Wm Colberg b 230 E Church
- L A painter r 39 S American
- Mary E (wid H H) b 746 N El Dorado
- Myrtle S indywkr b 233 N Aurora
- Orville news 15 S Calif h 228 E Jackson
- Rodger eng Wm Colberg b 230 E Church
- Royal T (H H Moore & Sons) h 746 N El Dorado
- Saml E acct h 322 E Oak
- Thompson M signalmn b 46 S Aurora
- Wm H carp r 328 E Main
- Wm P coremkr h 730 W Park
- Moorehead Clarence E asst sec Home Bldrs Inv & Security Co h 615 W Vine
- Moores Wm printer r 35 N Hunter
- Moorman Lawrence B salsn Stkn Implt Co h 435 W Willow
- Moose Hall Record Bldg

HEART OF
 South San Joaquin
 and Oakdale
 Irrigation Districts

ESCALON

Alfalfa and Fruit
 Lands. Fire and
 Life Insurance

SEE

Andrew Kern
 Room 5
 Escalon Bank Bldg.

IS YOUR PIANO SILENT?
 IF SO, TRADE
 IT IN ON A
MCNEIL & CO.,
 626-30 E. MAIN
PLAYER PIANO
 AT

ROBERT POWELL

**CONTRACTOR
 and BUILDER**

PHONE 2618 R
 RES. PHONE 1298

PLANING MILL 945 E. LINDSAY, COR. SACRAMENTO

LUARD SHEET METAL WORKS

CORNICE
SKYLIGHTS
HEATING
VENTILATING
TIN ROOFING

AUTO
SHEET-METAL
WORK

222 E. CHANNEL
Phone 531

STANDARD NEW HOME DOMESTIC

Sewing Machines and Supplies



Parts and attachments
for all machines,
repairing and renting

Round belting all sizes

Goods mailed on
receipt of price

J. E. WOOD
1223 E. Weber Ave.
Phones: 2583 L
2583 J

FRUIT BOXES AND BASKETS

ALL SIZES QUALITY THE BEST PRICES RIGHT
WE MANUFACTURE ALL OUR BOXES
SUNSET DOOR AND SASH CO. STOCKTON

166

POLK-HUSTED DIRECTORY CO'S

1913

- Mooty Robt F tinner State Hosp h 423 E Park
Mootz H Edwin h 535 W Poplar
Mora Alfred buttermkr Val Crmy h 828 S Monroe
Morales Mrs Eustacia h 113 S Lincoln
— Frank C lab h 2290 E Main
Morallis Austin porter h 228 W Main
— Frank porter b 230 W Main
Moran Mrs E B attdt State Hosp
— Thos M driver h 330 W Vine
Morandi Vincent lab h 127 W Washn
Morando Silvio steward Sherman House r 228 S Center
Morath Albert (Gerlach & Morath) h 1204 N Center
Morehouse Henry W carp h 225 W Fremont
— Lewis E solr Waldren & Peterson h 423 E Park
Moreing Mrs Carrie M h 11 W Magnolia
— Chas farmer h 15 W Oak
— Cy & Sons (Cyrus Jr and Wm) gen contrs 6 S J Val Bank bldg
— Cyrus Jr (Cy Moreing & Sons) h 252 W Vine
— Frank B salsn Ferrell & Co h 513 E Church
— Wm (Cy Moreing & Sons) h 232 W Vine
Moreland Cassie osteo 25 S J Val Bank bldg b 445 W Vine
Morelli Antonio (Barsotti & Morelli) h 136 S Commerce
— Henry P driver Peerless Cash Store h 30 W Vine
Moreno ignacius sheep shearer b 325 W Worth
— Seraphine sheep shearer b 325 W Worth
— Mrs Theresa ironer h 325 W Worth
— Vineyard Co V N Walsh sec El Pinal
Morey Chas driver W F & Co Exp
— Geo clk r 712 E Main
Morgan Andrew O eng E E Gross b 805 E Lindsay
— Chas L musician Garrick Theatre h 1 American Apts
— Dora bkpr E E Gross b 805 E Lindsay
— Edw waiter Madden's h 327 N Calif
— Frank W splicer Gas Co
- Continued—
— Hiram H b 7 Sequoia Apts
— Jas E (Willard-Morgan Co) h 1325 N Madison
— John mach b 227 S Grant
— John W trav salsn Holt's r 713 E Washn
— Oliver A lab h 885 E Lindsay
— Ruth E clk P O h 7 Sequoia Apts
Mori Giuseppe (Hotel D'Italia) h 302 S El Dorado
— Jos h 704 S Pilgrim
Morissette Edw h 7 Calif Apts
Morley Mrs Eleanor M h 9 Gieseae bldg
Morones Catarino h 1025 E Lindsay
— Jos lab R F Wilson
Morotti Adolph bottler W B Huskins h 215 S Van Buren
— Danl barber h 31 S Madison
— Davicho driver Pietro Muzio h 38 W Market
Morrell Mrs Frances C vocal tchr h 222 N Stanislaus
— Frank lab b 440 Pine
— Ira lab h 11 N 1st
— Pierce supt constr Home Bldrs Inv & S Co b 318 E Wyandotte
— Ralph P archt 210 E Main h 222 N Stanislaus
Morrill Dudley B h 1018 N Commerce
— D B Co-F A Porter mgr real est 203 Elks bldg
— Frank C clk h 422 E Church
— Geo H carp h 1501 S American
Morris Bros (E O and W H) stationers 20 N El Dorado
— Chas plumber h 224 N American
— Chas B h 601 W Magnolia
— Clarence K pool 643 E Main h 114 N Stanislaus
— Danl M pool 37 S Sutter h 122 S Union
— Earl molder Samson's b 1020 S Grant
— Edith A (wid W B) h 212 N Ophir
— Eugene J bkpr Stand Oil Co b 136 N Aurora
— E Otis (Morris Bros) h 345 W Park
— Frank P carp h 628 E Taylor
— Geo L hostler h 2195 E Market
— Geo O clk M S Arndt b 2195 E Market
— Hamish signalmn S P Co

REAL ESTATE
STOREY
305 E. WEBER Av. Phone 171



INSURANCE
TRIOLO
STOCKTON

HOTEL DALE

MRS. E. E. COUNSELL, PROP.
 EVERYTHING NEW AND ALL MODERN CONVENIENCES
 STOCKTON
 34 S. SAN JOAQUIN ST.
 PHONE 2298

River Express Co.

TRANSFER
 STORAGE
 PIANO
 FURNITURE
 AND
 SAFE
 MOVING

337 E. Market
 Tel. 2331

CLARK & HENERY CONSTRUCTION CO.

BRIDGE AND WHARF BUILDERS

ASPHALT PAVING

PHONE M. 463

STOCKTON

CLARK & HENERY BLDG

168

POLK-HUSTED DIRECTORY CO'S

1913

- Moy Jas P stockmn h 429 E Rose
 — Peter stockmn h 940 N Hunter
 Moyle Sarah (wid Wm) b 640 E Lindsay
 Mozzelli Anton firemn S P Co
 Mozzetti Jas lab h 1631 E Fremont
 Moznett Bros (F W and Wm) welding 133 E Miner
 — Frank W (Moznett Bros) h 245 E Wyandotte
 — Wm (Moznett Bros) h 1945 N El Dorado
 Mrdich Archie waiter h 48 S American
 — Saml cook b 48 S American
 Mueller Christian comp The Independent r 227 E Miner
 — Thos switchmn S P Co h 826 N Sierra Nev
 Mugg Omer V bottler El D Brew Co h 240 E Taylor
 Mulcahy Jas bldg contr h 526 S Grant
 — Margaret tchr b 405 N San Joaquin
 — Matthew driver Truck Co 1
 — Thos checker S P Co b 131 N Calif
 Muldowney Chas P driver Lauxen & C b 448 N American
 — John F foremn The Mail h 833 E Lindsay
 — Kate (wid J A) h 448 N American
 — Mae bkpr Lauxen & C b 448 N American
 Mulgrew Martin J linemn P T & T Co b U S Hotel
 Mull O A cook r 508 Channel
 Mullally John L v-pres Stkn Sales Co h 327 E Hazelton
 Mullarkey Chas appr Pahl-H Co b 214 N Aurora
 — Harry appr Pahl-H Co b 214 N Aurora
 Mullen Jennie h 1136 E Miner
 — Eugene carp h 401 Pine
 — Henry C clk h 338 W Jackson
 — Rudie indywkr h 804 E Oak
 — Rudolph F painter h 426 N Stanislaus
 — Wesley A eng Wm Colberg
 Mulligan Margaret pkr Sperry's b 1125 N East
 Mulock Chas mach h 1332 E Weber
 Mulqueeny Mrs Gertie h 826 2d
 Multhauff Henry horse trainer h 247 W Fremont
 Mummy H Paul clk P O b 609 E Church
 Munch Andrew J well borer h Waterloo rd nr East
 — Ile C' foremn Holt's h 331 N Pilgrim
 Mundy Isaac P lab h ark Lindsay Levee
 Munford Hiram W porter r 232 S Calif
 Munholland Roxie (wid Wm) b 108 Cedar
 Muniain Jose lab r 548 S Hunter
 Munion Mrs Frances C nurse b 419 E Miner
 Munsen Chas elec r 15 N Sutter
MUNSON ANSON B (A B Munson & Son) h 840 N Van Buren
 — Apartments (H A Munson) 830 N Van Buren
 — Arthur J b 1021 N Calif
MUNSON A B & SON (A B and H B) General Contractors 840 N Van Buren Tel 2030 (See p 7)
 — Cynthia E (wid U J) h 1021 N Calif
MUNSON HENRY B (A B Munson & Son) h A Munson Apts
 — J C linemn Gas Co
 Muratore Jos (Genova Hotel) h 303 S Hunter
 Murdock C J painter h 729 E Main
 Murillo Fred porter r 317 S Sutter
 Murphy Mrs Ada r 532 Fair Oaks
 — Annie opr P T & T Co b 2235 E Lafayette
 — Claude clk Holden's b 436 Mariposa
 — Chas F (Murphy & Reuter) h 305 N El Dorado
 — Chas F hosemn Chem Eng Co 1 b 125 E Lindsay
 — Edw lab r 19 N Center
 — Edw molder b 814 E Church
 — Edw tmstr r 19 N Center
 — Edw brtnrd J Breidenbach h 713 Channel
 — Emmett elec C C T Co r 1128 E Miner
 — Ethel B clk Kuechler & Son b 411 N Grant
 — Frank h 517 S Sierra Nev
 — Frank J salsn Oullahan-L Co h 2 Yale Apts
 — Frank W driver Eng Co 1
 — Geo H b 305 N El Dorado
 — Geo H cook Mrs C Clark r Russ House
 — Geo W farmer h 144 W Rose
MURPHY ICE & FUEL CO T P
 Hall Mgr 301 N El Dorado
 — Jacob hostler W J Mowry
 — Jas H grocer 910 S Calif

F. N. FOSTER AUTO AND CARRIAGE PAINTER
 MONOGRAMS AND LETTERING A SPECIALTY
 27 W. CHANNEL TEL. 3680

CENTRAL DRUG COMPANY

PURE DRUGS Telephone and we deliver to any part of the city free
Tels. 2082 and 3423 45 N. Calif. St., Cor. Weber

1913 STOCKTON CITY DIRECTORY 169

Continued—
 — Jas L lab h 520 S Ophir
 — John clk Hale's b 1045 N Van Buren
 — John R watchmn h 814 E Church
 — Jos L molder r 523 S Grant
 — Jos M cond S E Ry r 2235 E Lafayette
 — Jos P plumber b 1045 N Van Buren
 — J solr C L Six h 415 E Miner
 — J Carlton driver Eng Co 3 h 324 N Sierra Nev
 — Lenora clk Hale's b 814 E Church
 — Margaret mangler Home Lndy b 612 E Washn
 — Martin D chf eng S F D h 125 E Lindsay
 — Mary (wid Thos) h 1045 N Van Buren
 — Mary A (wid Mathew) b 305 N El Dorado
 — Mrs M Orr h 334 E Park
 — Michael J lab h 2235 E Lafayette
 — Mignon artist b 640 N Sutter
 — Otis R weigher Sperry's h 527 W Market
 — Rebecca D (wid J H) h 411 N Grant
 — Roy E pkr Sperry's h 1037 N East
 — Wm b 814 E Church
 — Wm A City Electrical Inspr h 735 N Calif
MURPHY & REUTER (C F Murphy J H Reuter) Coal Wood Hay Ice Etc 517 E Weber
 Murray Albert B millhd b 618 E Weber
 — Anna R nurse b 1246 N Commerce
 — Danl lab Holt's
 — Elizabeth (wid H W) h 305 E Rose
 — Eva A bkpr F A Gummer b 215 E Miner
 — Frank A horseshoer 428 E Weber h 310 S Sutter
 — Francis J driver Police Dept h 235 E Fremont
 — Francis J firemn Str H E Wright
 — F Leslie driver Police Dept b 310 S Sutter
 — Mrs Geneva proofreader The Record h 632 E Lindsay
 — Geo E clk b 235 E Fremont
 — John whsmn h 845 S Madison
 — John H saloon 34 S El Dorado

Continued—
 — John M mkr C Rodder h 1310 Channel
 — John P farmer b 1424 S Sutter
 — Jos B dep City Assessor b 1246 N Commerce
 — John L cond C C T Co h 618 E Weber
 — Lawrence M lab h 416 S San Joaquin
 — Louis cementwkr b E J Castiau
 — Mabel R b 416 S San Joaquin
 — Mary attdt State Hosp
 — Mary E smstrs b 1422 S Sutter
 — Peter lab r 19 N Center
 — Wm h 1246 N Commerce
 — Wm H prin Washn and Fremont Schls h 1123 N Commerce
 Murtha Jos attdt State Hosp
 Muse E R clk Santa Fe h 2 McLaughlin Apts
 Music John baker Anita Rendon h 1524 N Calif
 Musick Kitty L cook b 1524 N Calif
 Musselman Marquis B barber b 417 E Hazelton
 Musser Adaleen tchr b 1044 S San Joaquin
 — Beatrice bkpr Sherman C & Co b 1044 S San Joaquin
 — Rhoda M (wid R B) attdt State Hosp h 1044 S San Joaquin
 Musto Alfred E pres Peter Musto Co b 708 N Sutter
 — David Jr clk Lauxen & C b 115 E Sonora
 — Emilio J sec Peter Musto Co mgr Stkn Macaroni Fcty h 547 N Sutter
 — Jas driver F A Cocheilla b 330 Della
 — John lab h 330 Della
 — Laura clk P J Abdallah b 330 S Della
 — Mary (wid David) h 115 E Sonora
 — Mary S (wid Peter) h 708 N Sutter
 — Peter Co A E Musto pres E J Musto sec whol grocers 34 N Commerce
 — Peter E salsn Peter Musto Co h 336 E Acacia
 Muthel Chas dredger capt h 221 W Willow
 Mutual Development Co G W Leistner sec 26 S San Joaquin
MUTUAL LIFE INS CO Grunsky-Dohrmann Co Agts 406 E Market

FARMERS & MERCHANTS

BANK

Save for the Rainy Day
4%
ON SAVINGS ACCOUNTS.
 Capital and Surplus \$750,000
244 E. MAIN

TEL. 224
UNION PLANING MILL

GENERAL MILL WORK
 JOBBING
 HOUSE FINISH - OFFICE FIXTURES

SUTTER, Cor. LAFAYETTE

STEPHAN VULCANIZING WORKS

AGTS. AJAX TIRES 5000-Mile Guarantee. Expert Tire Repairing
125 E. MINER TEL. 239

EFES

GOODE & HUGHES

REAL ESTATE

City and Country
Property
Fire, Life, and
Auto Ins.

Notaries Public
27 N. HUNTER
Tel. 225

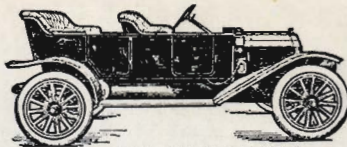

236-40 N. EL DORADO

Campbell Auto Works

Repairing and Rebuilding Parts to Order
General Machine Work E. P. Campbell, Prop.
TEL. 866

170

POLK-HUSTED DIRECTORY CO'S

1913

MUZIO JOHN J (Pietro Muzio Bakery) b 317 E Market
Muzio Marko scavenger r 113 S Madison
MUZIO PIETRO French and Italian Bakery 317 E Market h same (See side lines)
 Myers see also Meyer etc
Myers Alice A (wid J H) b 334 E Church
 — **Edris B** eng Sperry's h 124 W Walnut
 — **Mrs Emma G** b 545 N Stanislaus
 — **Ernest C** barber b 1122 N Ophir
 — **Howard** mach E P Campbell r 127½ Channel
 — **Jacob** eng h 533 S American
Myers Lawrence D eng Str T C Walker h 633 N Hunter
 — **Mrs Margaret** h 23 E Park
 — **Noah D** b 533 S American
 — **Wm L** lab h 1129 Channel
 — **Wm L** tailor 15 S Calif h 45 W Walnut
Mynatt Norah waiter Louis Freydoz r 106 E Main

Nasset John E (Lawson & Nasset) r 15 Wolf bldg
Natali Benj lab h 633 S Monroe
National Biscuit Co A F Hurley sales agt 122 E Market
 — **Cash Register Co** H A Prole agt 107 E Weber
NATIONAL FIRE INS CO Grunsky-Dohrmann Co Agts 406 E Market
 — **Guard of Cal** Battery C Weber Pt
NATIONAL ICE & COLD STORAGE CO THE G R Emerson Agt 805 S Center
NATIONAL SODA WORKS (C A Ziemer) 927 E Weber
NATIONAL SURETY CO Grunsky Dietrich & Leistner Agts 26 S San Joaquin
N S G W Hall 27 S Sutter
Natt Fred plumber b 1220 E Main
Natucci Giuseppe tailor The Dresser h 320 W Washn
Nave Chas brtnr D Battilana b 535 E Hazelton
 — **Claudio** trucker h 535 E Hazelton
 — **Louis** brtnr G B Gianelli r 18 S El Dorado
 — **Louis P** whsmn h 1429 Channel
 — **Wm E** ctr J G Maisel b 1429 Channel
Navone Giacomo lab h 236 S Commerce
Navretzka Fred lab h 2112 E Taylor
Naylor Fred D (Central Auto Co) h 303 W Poplar
Nazro Chas H clk b 401 S Hunter
 — **John** draftsman Stkn I Wks h 401 S Hunter
Neal Edw mgr Hotel Taft
 — **Earl P** carmn C C T Co r 229½ E Weber
 — **Elmer** elec b 1424 E Weber
 — **Frank B** tmstr Wagner Lthr Co h 414 N Center
 — **Lucy** (wid Geo) b 1424 E Weber
Needham Byron C driver W F & Co Exp b 230 N American
 — **Elmer L** tallymn S J Lbr Co h 230 N American
 — **H B** salsn h 611 E Market
 — **Leon L** towermn Santa Fe b 230 N American
Neely Jos hostler W H Cady
Negretti Bico b 43 E Scotts
 — **Geo** flagmn Santa Fe b 329 W Taylor

N

Naas Chas bridge bldr r 48 W Main
Nagaoka D stationery 237 S El Dorado
Nagle Edmund H salsn Joe Gianelli Co h 331 E Sonora
Nago Frank cook r 48 W Main
Nakajo M barber 317 S Center
Nakamura O restaurant 24 E Washn
Nakashima Geo barber 126 E Lafayette
 — **Hotel** (Mrs Chiku Tanaka) 235 S El Dorado
Nako S restaurant 222 S El Dorado
Nam Louis mgr Quan Yak & Co 137 E Weber
Nance Chas W stockmn h 1203 E South
 — **Vesta** asst Hotel Stkn
Narbaitz Raymond (Hotel Royal) h 341 S Hunter
Nash J Harry janitor San Joaquin bldg h 636 E Taylor
 — **Rose E** clk J H Winder b 409 E 2d
Nason Frank carp 904 E Market r 12 S Center
Nassano John h 337 W Fremont
 — **Mary** (wid Antonio) h 811 E Hazelton
 — **Rumilliu** painter b 811 E Hazelton

The World with a
 postage stamp, nor
 can you cover the
 BUYING PUBLIC without proper representation in your
 City Directory

You Can't Cover

W. J. Moran

FURNITURE CARPETS

THE STORE THAT SAVES YOU MONEY
410-18 E. MAIN ST. TEL. 2182