

# CENTRAL DRUG COMPANY

**PURE DRUGS** Telephone and we deliver to any part of the city free  
Tels. 2082 and 3423 45 N. Calif. St., Cor. Weber

1913

STOCKTON CITY DIRECTORY

105

Gustafson Alma maid 103 W Oak  
— Alvin tmstr b 537 E Fremont  
— Hilmer mach r 329 N Aurora  
— Sophia (wid Chas) h 537 E Fremont  
Gutenburger Wm molder Monarch  
Fndy h 443 N Aurora  
Guth Carl E brklyr r Y M C A  
— Celia ironer Stkn Lndy b 130 Noble  
— Jane C (wid John) h 130 Noble  
— John lab b 130 Noble  
Guthrey Edgar G driver h 211 Channel  
Guthrey Carol D marker Stkn Lndy  
b 421 N Grant  
— Fannie (wid J F) h 1223 S San Joaquin  
— Hattie M (wid J C) dressmkr h 421 N Grant  
Gutierrez Frank cementwkr h 921 S Aurora  
Gutman Mrs Lou h 125 E Market  
Gutsche Christian mach Samson's  
h 429 S Ophir  
Gutterrez Geo lab h 119 S Madison  
Guy Frank ftr Gas Co b 25½ W Washn  
— Ira D farmer b 224 E Anderson  
— Jas M eng b 224 E Anderson  
— Julia A (wid M H) h 224 E Anderson  
— Robt E farmer b 224 E Anderson  
— Wm H farmer b 224 E Anderson  
Guyon Frank P lather h 1215 S American  
— Laura (wid B W) maid Hotel Clark h 1122 S Sutter

## H

Haanstra Augusta maid 426 E Vine  
Haas Chas J pres Chas Haas & Sons h 1225 N Hunter  
— Chas & Sons C J Haas pres jewelers 130 E Main  
— Danl G bridge contr h 1220 N Harrison  
— Hiram G carp h 536 E Wyandotte  
— John driver El D Brew Co r 846 Channel  
— Wm boilerwkr W P Ry r 232 E Taylor  
Haase Wm salsn Storey & Triolo  
Haberle Carolina (wid Candido) wool sorter h 436 W Scotts  
Haberly David lab Wagner Meat Co

Haackenberry Olive V masseuse  
State Hosp  
Hacker H E elec r 405 N San Joaquin  
Hackett Evelyn nurse Dameron Hosp  
— Richd chauffeur h 921 N Calif  
— Rose (wid Frank) b 206 W Acacia  
— Saml C driver h 913 N San Joaquin  
Hadden Marcia H (wid J W) h 619 E Miner  
— R A clk Santa Fe  
— Walter J clk S P Co b 619 E Miner  
Haddow Jas T glazier Stkn Lbr Co r 7 S Center  
Hadley Edw M salsn Coley-C Co h 317 E Park  
Haeny Robt coremkr b 845 E Jackson  
Haese May (wid Wm) clairvoyant h 38 S Sutter  
Haetman Henry lab h ark Steamboat Levee  
Haflich Wm J h 2291 E Sonora  
Hageman Arleta smstrs b 418 E Lindsay  
Hagemann Warren r 114 S Stanislaus  
Hagenstein Otto lab h Roosevelt e of East  
Haggard Vallie E opr S P Co b 146 N Union  
Haggis Nicholas waiter r 428 S El Dorado  
Hagstrom Carl tanner Wagner Lthr Co r 48 W Main  
Hahn Adelaide tchr b 1335 E Main  
— Alma J opr P T & T Co b 527 W Park  
— Emil C apiarist h 1335 E Main  
— Emil C Jr appr Holt's b 1335 E Main  
— Laura S (wid H A) h 527 W Park  
— Leland A bkpr S J Val Bldg & L Assn b 527 W Park  
— Peter lab b 1409 E Oak  
— Sarah hairdresser Gerard Brey b 711 E Miner  
— Wm lab r 7 S Center  
— Wm salsn h 522 E Fremont  
Haight Louis M h 18 E Magnolia  
Haigler Thos C linemn Gas Co b 705 E Miner  
Hain Grace E osteo 25 S J Val Bank bldg b 445 W Vine  
— J cementwkr b E J Castiau

FARMERS & MERCHANTS

# BANK

Save for the Rainy Day

4%

ON SAVINGS ACCOUNTS.

Capital and Surp.us \$750,000

244 E. MAIN

TEL. 224

# UNION PLANING MILL

GENERAL MILL WORK  
JOBING  
HOUSE FINISH - OFFICE FIXTURES

SUTTER, Cor. LAFAYETTE

# STEPHAN VULCANIZING WORKS

AGTs. AJAX TIRES

5000-Mile Guarantee. Expert Tire Repairing  
125 E. MINER TEL. 239

# GOODE & HUGHES

## REAL ESTATE

City and Country  
Property  
Fire, Life, and  
Auto Ins.

Notaries Public  
27 N. HUNTER  
Tel. 225

You Can't Cover  
the World with a  
postage stamp, nor  
can you cover the  
World with proper  
representation in your  
City Directory

BUYING PUBLIC without proper representation in your  
City Directory

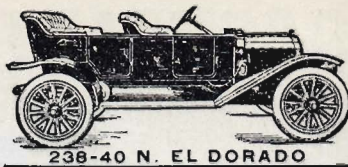

# Campbell Auto Works

Repairing and Rebuilding  
General Machine Work  
Parts to Order  
E. P. Campbell, Prop.  
TEL. 866

106

POLK-HUSTED DIRECTORY CO'S

1913

### HAIN—

— Mary J (wid F N) h 445 W Vine  
Haines Geo W supt Holt's h 345  
S Pilgrim  
Hair Benj r 233 1/2 E Weber  
Hajaras Nicholas lab r 428 S El  
Dorado  
Hake F W eng S P Co  
**HALE BROS INC** F D Cobb Mgr  
Dry Goods 302-16 E Main  
— Clayton St J b 730 N Commerce  
— Elvin M clk J E Oliver h 1648  
N El Dorado  
— E O tmstr Gas Co  
— Leigh E linemn C C T Co h 628  
S East  
— Mrs M J r 1503 S Calif  
— O E linemn Gas Co r 320 E  
Washn  
— W A clk Sperry's b 1045 N East  
Haley see also Healey  
— Ella E (wid W J) h 3 Sequoia  
Apts  
— Herbert M **INFORMATION RE-  
QUESTED BUT REFUSED**  
bkpr The Mail r 115 S Stan-  
islaus

— John J (Haley & Kurz) h 219  
S Grant  
— J E linemn Gas Co  
— J J yd foremn W P Ry h 1105  
E Market  
— Michael J molder Stkn I Wks b  
Russ House  
— Ronald B supt Peerless Mill h  
1233 E Miner  
— Virginia clk Katten's b 3 Sequoia  
Apts  
— & Kurz (J J Haley Reinhold  
Kurz) saloon 18 E Weber  
Halkgard Edw waiter r 338 N  
Calif  
Halkjar Mrs Minnie mangler Home  
Lndy b 217 S Sutter  
Hall Aldon plasterer h 221 E  
Acacia  
— Anita (wid E B) h 15 S Sierra  
Nev  
— Arthur bksmith Stkn I Wks h  
427 W Fremont  
— Austin H pilot h 316 S Madison  
— Bros (C E and L E) grocers 28  
N El Dorado  
— Cecil repr Branch's  
— Clarence E (Hall Bros) b 214  
E Willow  
— Clifford lab b 510 S Sutter  
— Edna fur rms 317 N Calif  
— Emma G sec G E Crane Co b  
520 N Lincoln

### Continued—

— Estelle J (wid John) h 625 E  
Clay  
— Ernest G cond C C T Co h Central  
av  
— Florence P tchr Jackson Sch r  
501 N Pilgrim  
— Francis M driver Stkn Trans Co  
h 920 S Calif  
— Geo D blksmith Holt's h 1248  
S Calif  
— Harold H clk A Samuel b 540  
S San Joaquin  
— Henry M carrier P O h 1802 E  
Washn  
— Horace R lab h 1826 S Grant  
— Jas H toolmkr Samson's h 920  
S Sutter  
— John C cond S E Ry h 114 S  
Stanislaus  
— John T salsn h 124 W Flora  
— Jos W mgr Pac Gas & Elec Co  
h 348 E Poplar  
— J Erwin supt exhibits Cham of  
Com h 1021 N Monroe  
— Lynwood E (Hall Bros) h 1235  
N Monroe  
— Mary A (wid W W) h 540 S  
San Joaquin  
— Mary B h 1037 N Monroe  
— Mary V (wid M R) h 510 S  
Sutter  
— Mortimer L lab h 2112 E Washn  
— Mrs Olga music tchr h 708 N  
El Dorado  
— Oswald conf 1404 E Main b  
Rev G W Reed  
— Paul bellmn Hotel Clark  
— Preston R whsmn b 510 S  
Sutter  
— Reuben R lab b 625 E Clay  
— Saml H farmer h 826 N Stkn  
— S Harry dentist 29 San Joaquin  
bldg b 215 E Flora  
— Thos h 2101 E Hazelton  
— Thos P mgr Murphy Ice & F  
Co h 3 W Vine  
— Vera M clk Katten's b 540 S San  
Joaquin  
— Wm waiter Hotel Taft  
— Wm M lab h rear 532 S Stan-  
islaus  
Hallbridge Vivian clk Novelty  
theater  
Haller Jos cook h 333 N Hunter  
Hallman Edw A dispatcher S P Co  
h 521b S Calif  
**HALLOWELL GEO W** Mgr The H  
C Shaw Co h 633 W Willow  
Ham Jas betndr Blks Club

# W. J. Moran

## FURNITURE CARPETS

THE STORE THAT SAVES YOU MONEY  
410-18 E. MAIN ST. TEL. 2182

# GRUNSKY- REAL ESTATE INSURANCE

## TEL. 113 DOHRMANN CO.

1913

STOCKTON CITY DIRECTORY

107

Hamatis Camelos cook Luncheonette  
Cafe  
Hambleton Tenie florist r 19 N  
American  
—W G hlpr Coml Hotel  
Hamilton Carolyn nurse r 436 E  
Lindsay  
—Emory V musician h C Van  
Apts  
—Frank brklyr b 540 E Lindsay  
—Jas livery 123 S Hunter  
—Jas I painter b 246 S Stanislaus  
—Jesse teaming contr h 116 E  
Church  
—J elec h 9 Calif Apts  
—R W btblk r 412 S Center  
—Thos J blksmth h 246 S Stan-  
islaus  
—T V b 1420 E Miner  
Hamlet Arthur lab h 1601 S Center  
—Saloma (wid E J) b 1601 S  
Center  
Hamlin Mary (wid P H) h 618 E  
Miner  
—Ray L appr Samson's b 618 E  
Miner  
Hamman Geo W clk Austin's h  
612 E Church  
—John W lab h 322 S Sierra Nev  
—Walter J real est 129 S Calif h  
717 N American  
—Zita h 23 N Aurora  
Hammel Frank V lab h 1461 S  
Calif  
—John E mach Samson's h 435 S  
Sierra Nev  
—John L clk J B King h 9 N  
Stanislaus  
—Mrs Mabel H (The Lester) h 9  
N Stanislaus  
—Susie opr P T & T Co b 435 S  
Sierra Nev  
Hammer Geo A carp h 834 W  
Acacia  
Hammet Geo janitor St Joseph's  
Hosp  
Hammond Emma R (wid John) h  
643 N Hunter  
—Erwin J h 722 W Park  
—Howard (Hammond Jones &  
Williams) h 1020 N Hunter  
—Jas fur rms 236 and 242 S San  
Joaquin h 504 S Calif  
**HAMMOND JONES & WILLIAMS**  
(Howard Hammond Amos Jones  
F L Williams) Real Est 301 E  
Weber  
—Philip tinner r 7 S Center  
—Robt R phys 56 Phys bldg h  
427 W Park

Continued—

—T J D W Russell mgr comn 6  
W Weber  
—& Yardley Danl O'Leary mgr  
grocers 233 E Weber  
Hampel Richd lab h 834 Fair Oaks  
Hampton Alex G clk Ruhl-G Co h  
628 E Washn  
—Amie L stngcr Co Surveyor b  
1205 N El Dorado  
—Argyle J clk P O b 1205 N El  
Dorado  
—Chas S brtnr b 203 E Flora  
—Edw T elec P T & T Co h 724  
E Jackson  
—John A plumber 36½ E Washn  
h 1205 N El Dorado  
—Leo F clk I X L h 4 Yale Apts  
—Mary (wid Jacob) h 621 W  
Market  
Hand Mrs Margaret h 435 N  
Harrison  
—Nicholas lab b 435 N Harrison  
Handling Wm J r 535 E Main  
Hands Wm pawnbroker 22 N El  
Dorado h 30 W Oak  
Hanes Jas lab h 2429 E Market  
Haney Edw H pres Haney Fire  
Apparatus Co  
—Fire Apparatus Co E H Haney  
pres 313 Sav and Loan bldg  
—Geo K h 19 Wolf bldg  
—Levi P gravel contr h 208 Della  
—Robt J coremkr Samson's h 419  
E Jackson  
Hankins Jennie L nurse r 631 N  
Hunter  
Hanks Delbert brklyr b 228 E Clay  
—Edw brklyr b 228 E Clay  
—Emma opr P T & T Co b 228 E  
Clay  
—Wm E brklyr h 228 E Clay  
Hanley Leo B clk W F & Co Exp  
h 1432 S Center  
Hanlon A J sashmkr r 11 E Main  
—Emmett clk S P Co b 146 N  
Union  
—Jas A clk S P Co b 146 N Union  
—Mrs Julia h 146 N Union  
—Wm J attdt State Hosp h 336 E  
"Miner  
Hanna Cyrus G carmn S E Ry b  
R W Hanna  
—Robt W park kpr S E Ry h Oak  
Park  
Hannaford Edwin T boxmkr  
Sperry's h McKinley Tract  
—Edwin T Jr clk h McKinley  
Tract  
—Jas L watchmn Sperry's h Mc-  
Kinley Tract

A. L.  
BRANCH  
CO.

**C  
O  
A  
L**

WOOD, HAY, FEED,  
CEMENT, SAND,  
GRAVEL  
330 N. CALIF.  
Phone 2454

Stockton  
Sheet  
Metal  
Works

All Kinds of  
Tin,  
Copper,

AND

Galvanized  
Iron Work

37  
N. American St.

PHONE 354

327 E. WEBER AVE

TELEPHONE 535

STOCKTON PHOTO ENGRAVING COMPANY

# RIPON

## SOUTH SAN JOAQUIN

# Lands

NONE BETTER

## South & Smethers

LIFE, FIRE, ACCIDENT, AUTO

## Insurance

PHONE 17

# RIPON

# Carriage and Wagon Repairs

Wagons Built to Order

Rubber Tire Setting a Specialty

## E. E. Tremain

634-40  
E. MARKET  
PHONE 1567

# San Joaquin Valley Building & Loan Association

A. M. NOBLE, SEC.

LOANS MADE HOME BUILDERS ON INSTALLMENT PLAN  
INTEREST ON SAVINGS DEPOSITS

15 S. HUNTER

STOCKTON

108

POLK-HUSTED DIRECTORY CO'S

1913

Hannagan Arthur C clk Holt's b  
1611 S San Joaquin  
— Wm cond b 401 E Miner  
Hannah Elspy R (wid J C) h 1335  
E Park  
— Jos W mach h 627 N Sierra Nev  
— Rupert J mach Harris Mfg Co  
h 1409 E Oak  
Hannan Alice A (wid John) h 1609  
S Hunter  
— Benj W police h 921 N Madis-  
son  
— House (Mrs M A McInerney)  
922 E Main  
— Jas B lab h 128 S Commerce  
— John C (Hannan Patrol) h 28  
W Market  
— Jos P (Sherman House) h 213  
N Aurora  
— Mary (wid John) b 215 S Van  
Buren  
— Patrol (J C Hannan C F Mont-  
gomery) 122 E Main  
Hannay E Evelyn clk Morris Bros  
b 727 E Weber  
— Edw I C clk Rossi Bros b 727  
E Weber  
Hannegan Duncan surveyor h 7  
Smith Apts  
Hanrahan Mabel nurse St Joseph's  
Hosp  
Hansard S P h 824 N El Dorado  
Hansel E foremn Gas Co  
— Henry C bkpr J G Strohmeier  
h 425 N San Joaquin  
— Louis J trav salsn b 425 N San  
Joaquin  
— Walter (Hansel & Ortman) h  
617 N San Joaquin  
— & Ortman (Walter Hansel C S  
Ortman) autos 418 E Market  
Hansell Andrew D jeweler 532 E  
Main  
Hanselman Edw brtnr Genecco &  
Trucco r 546 E Weber  
Hansford Creed clk John Philipson  
h 322 E Jefferson  
Hansley Edwin M conf 342 N Calif  
h 423 E Park  
Hansen A W dep Co Assessor h  
R F D 2  
— Addie M ironer b 1128 Channel  
— Agnes stngr T A Nelson b 1035  
S Calif  
— Andrew B carp h 1538 1/2 E  
Washn  
— Annie S (wid H E) h 906 W  
Lindsay  
— Chas brtnr J H Murray h 25  
W Washn  
— Chas A lab h 1128 Channel

Continued—

— Christian lab Samson's  
— Dorothea stngr P T & T Co b  
1035 S Calif  
— Edw pkr Yost-D Co b 1035 S  
Calif  
— Eliam T mach Geiger I Wks r  
248 W Main  
— Frank linemn b 1447 S Ameri-  
can  
— Frank H photgr 423 E Main r  
840 N Hunter  
— Geo T tmstr h 420 Noble  
— Hans lab r 48 W Main  
— Henry E clk Stein & Co b 906  
W Lindsay  
— Jas bus agt Cooks and Waiters  
Union 508 Channel r 122 S San  
Joaquin  
— John lab r 19 N Center  
— John E masseur State Hosp  
— Julius lab h 2050 E Main  
— Mrs Kate b 240 E Lindsay  
— Lawrence J elec h 442 Fair  
Oaks  
— Louis E clk h 1529 S Calif  
— Mrs Minnie h 1035 S Calif  
— Robt plumber h 1113 Channel  
— Saml clk Willard-M Co b 1219  
S San Joaquin  
— Wm E foremn A L Salbach h  
335 N Ophir  
— Wm G trav salsn h 535 N Sierra  
Nev  
Happell John foremn Lauxen & C  
h 342 S Stanislaus  
— Leon E clk Public Drug Co h  
609 W Acacia  
— Mildred clk Rosenbaum & Son  
b 342 S Stanislaus  
— Willis clk Lauxen & C b 342 S  
Stanislaus  
Hara Jos lab h 518 E Jefferson  
Harbert Ellis phys 316 Elks bldg  
h 1710 N El Dorado  
— Nancy R (wid J E) b 446 E  
Flora  
Harbor John F dist carp S P Co  
Harbormaster Henry Lieginger Jr  
Weber nr Commerce  
Hardacre Ethel L bkpr R F Wilson  
b 29 E Park  
— Wm B h 29 E Park  
Harden Danl porter h 103 S Mon-  
roe  
Hardenbrook Geo M clk Wilkes-P-  
K Co h 416 E Jefferson  
Hardin A Ray candymkr b 409 E  
Miner  
— Benj F h 706 E South

# YOSEMITE HOTEL

15 N. Sutter St. Phone 4 Stockton

J. T. Mitchen, Prop.  
ELEGANTLY FURNISHED

TRANSIENT:

50c, 75c, \$1.00, \$1.50  
PER DAY

Special rates by week or month

# CLAYES' NO-PERCENTAGE DRUG STORE.....

COR. MAIN  
and HUNTER  
Phone Main 921  
Goods Delivered

1913

STOCKTON CITY DIRECTORY

109

Continued—

—Harry M printer The Record b  
628 E Market  
Harding Jas H W cook S P Co h  
219 S Commerce  
—John J conf 2161 S San Joaquin  
Hardy Amos b 18 N Pilgrim  
—Jesse asst supt Holt's b 47 N  
Grant  
—Mrs Lizzie fur rms 515½ E  
Main  
—Lizzie (wid Alfred) h 329 S  
Calif  
—Roy M lab b 2332 E Washn  
—Sarah J (wid A W) h 47 N  
Grant  
—Wm E inspr W P Ry Co h 2332  
E Washn  
Hare Clarence linemn Gas Co  
—Frank J U S P O inspr h 131 E  
Flora  
—Mrs Kate h 131 E Flora  
Harelson Evelyn A (wid W B) h  
512 S San Joaquin  
—G Mae stngr b 1319 S Grant  
—John B meat ctr h 1319 S Grant  
—Wm E vulcanizer b 512 S San  
Joaquin  
Harger Mrs Florence h 633 E  
Jackson  
—Jas H appr Samson's b 633 E  
Jackson  
Harkins Alice F stngr Nutter & Orr  
b 427 E Church  
—Cornelius I horseshoer 219 N  
Hunter r 137 N Sutter  
—Edwin E clk Hickinbotham  
Bros b 427 E Church  
—Harry W clk Hickinbotham  
Bros b 427 E Church  
—Jas P chf clk W P Ry h 421 E  
Church  
—John pilot h 427 E Church  
—W cementwkr r 48 W Main  
—W F eng W P Ry Co b 130 N  
Union  
Harkness Layton M watchmn  
Stand Oil Co h 643 Channel  
—Margaret B (wid G S) h 443 E  
Miner  
—Mary A (wid Geo) h 643 Chan-  
nel  
Harlan Andrew J foremn Totten  
& B  
—Leroy R director Y M C A b  
840 N Hunter  
—Milton H janitor h 1558 S San  
Joaquin  
—W Albert driver Stkn Ice & F  
Co h 220 W Main

Harley Lawrence whsmn Cal M  
Plow Co b 6 W Park  
Harlin Alex H reporter h 428 E  
Jefferson  
Harlow Jas linemn Gas Co  
Harmon Andrew lab r 11 N Sutter  
Harms Gerard J watchmn h 645  
W Flora  
Harney Jos plumber Tschierschky  
Bros r 15 N Sutter  
Haroney Alex H miner h 1326 S  
Stanislaus  
—Wm H b 1326 S Stanislaus  
Harp Mrs Barbara E (Grand Cen-  
tral Hotel) h 505 Channel  
—Geo A patrolmn Hannan Patrol  
h 2029 S San Joaquin  
Harper Geo tailor 101 S San Joa-  
quin h 301 W Lafayette  
—Geo W salsn b 305 Hampton  
—Jas h 203 W Sonora  
—Jas T miner h 305 Hampton  
Hare Mrs Kate h 131 E Flora  
Harral John gardener Clark's  
Sanatorium  
Harrigan Danl b 1645 S Grant  
Harriman Alfred R clk Holden's  
h 1209 N Commerce  
—Mrs Elfreda b 1209 N Com-  
merce  
—John M salsn San J Oil & B Co  
r Y M C A  
Harrington Arnold A wire chf P  
T & T Co b 1221 S Hunter  
—Arthur S solr Gas Co h rear  
1725 N Calif  
—Arthur C cond W P Ry Co b  
1221 S Hunter  
—Fred J driver R Powell h 537  
E Miner  
—Fred J Jr appr R Powell b 537  
E Miner  
—John F lab h 2191 E Main  
—John L brndr Flat Iron Cafe  
—Leonard bkpr Hedges-B Co b  
537 E Miner  
—Loren towermn W P Co h 1221  
S Hunter  
—Lorin L linemn P T & T Co b  
1221 S Hunter  
Harris Mrs Abia matron Berachah  
Home for Girls h 1245 S San  
Joaquin  
—Albert driver T T Kell  
—Albert J repr Adolph Brown h  
735 N Edison  
—Alfred clk J G Strohmeier h 518  
S American  
—Almer G driver b 706 N Calif  
—Amanda M (wid Wm) h 529  
Cleveland

**MEYER, MCGOWEN & CO.**  
REAL ESTATE INSURANCE  
32 N. SUTTER ST.  
PHONE 889

READ THE  
**Stockton Record**  
SAN JOAQUIN CO'S BEST PAPER

## REO AUTOMOBILES

REO PACIFIC CO. OF S. F.

STOCKTON BRANCH, E. S. LOGAN, MGR.  
246 N. EL DORADO ST.





M.  
Delacruz  
Coopersmith  
**AUTO**  
Radiator  
AND  
COOKING  
UTENSIL  
REPAIRING  
20 N. Stanislaus  
Tel. Stockton 1010

Artificial  
Stone  
Mnfrs.

CEMENT  
BUILDING  
BLOCKS  
COPINGS  
STEPS  
SEWER PIPE  
TILE

Stockton  
Artificial  
Stone Co.  
Cor. Grant and Main  
Streets

**GRUNSKY**

Rentals  
**Farm Lands**

**DIETRICH &**

Real Estate  
Gen. Ins.

**LEISTNER**

26 S. SAN JOAQUIN

110

POLK-HUSTED DIRECTORY CO'S

1913

**HARRIS—**

- Chas B barber T R Capurro b 136 E Miner
- Edw C gardener City Parks h 421 W Vine
- Edw F cashr Coml & Sav Bk h 821 N Van Buren
- Emma P (wid J W) b 130 E Fremont
- Evva M music tchr b 46 S Aurora
- Floyd eng r 25 N Center
- Geo H pres Harris Mfg Co h 837 N Pilgrim
- Mrs Gertrude dept mgr The Wonder r Hotel Stkn
- Jerome B junk 915 E Market h 729 E Weber
- John W carriage trmr 129 E Miner h 315 W Willow
- Mrs Kate A h 518 S Grant
- Lillian nurse Dameron Hosp
- Lucy tchr El Dorado Sch b 421 W Vine

**HARRIS MFG CO THE G H Harris Pres C H Cullums Sec Mfrs Combined Harvesters East cor Park**

- Mrs Maude A bkpr Williams Trans & S Co h 521c S Calif
  - Mrs Minnie A dressmkr 122 E Main
  - Mrs Nora E (Hotel New York) h 46 S Aurora
  - Ora nurse Dameron Hosp
  - Perry tailor The Dresser h 218 S San Joaquin
  - Paul W attdt State Hosp h 248 W Clay
  - Rena stngr b 823 E Hazelton
  - Robt L cook h 46 S Aurora
  - Roy M clk J B Harris b 729 E Weber
  - R lab r 19 N Center
  - S T lab Gas Co
  - Thos boiler mkr h 817 E Hazelton
  - Wm firemn W P Ry b 1345 E Washn
  - Wm grocer 269 S Calif h 530 E Walnut
  - Wm P rancher b 529 Cleveland
  - Harrison Albert P barber H E Taylor h 444 E Miner
  - Claude J (J N Harrison & Sons) h 36 W Walnut
  - Frank E sec Hedges-B Co h 440 W Magnolia
  - Gordon L tchr High Sch
- HARRISON ISREAL Tailor 41 S San Joaquin**

**Continued—**

- Jas N (J N Harrison & Sons) h 824 N Lincoln
  - J N & Sons (J N, C J and J W) grocers 135 N Calif
  - J Wallace (J N Harrison & Sons) b 824 N Lincoln
  - Katherine dom 104 W Oak
  - Noel P clk Gas Co h 339 W Poplar
  - Ray E whsmn Cal M Plow Co b 1241 S American
  - Roy barber C E V Douillard r 730 N Commerce
  - Vern R mach h 211 W 3d
  - W Norval sec Stkn Sav Bk h The Oaks
- Harrold Adesia E opr P T & T Co b 1326 E Weber**
- A Montague lab h 1326 E Weber
  - A Winfield driver h 20 S Sierra Nev
  - Christopher H h 930 N Hunter
  - Clarence N painter Holt's h 1221 S Grant
  - Mrs Elizabeth A b 743 E Anderson
  - Hazel P stngr C G Gall & Co b 20 S Sierra Nev
  - Mary A b 930 N Hunter
  - Ruby stngr Coley-C Co b 20 S Sierra Nev
  - Walter printer b 20 S Sierra Nev
  - Wm A clk b 20 S Sierra Nev
- Harry Chas mach h 535 S Stanislaus**
- Chas R phys 54 Phys bldg h 1307 N San Joaquin
  - Jos M pres Pahl-H Co h 330 E Vine
  - Sidney C sec F E Ferrell & Co h 1307 N San Joaquin
- Harsin Roy barber b 730 N Commerce**
- Hart Alice nurse b 47 W Sonora
  - Benj E driver h 232 N Grant
  - Chas S tmstr St Dept h 523 W Washn
- HART C BEE Pres The H C Shaw Co h Morada**
- Eugene (Hart & Son) h 215 W Magnolia
  - Fred D btblk b 47 W Sonora
  - Harrison porter b 47 W Sonora
  - Henry H clk Shaw Co b 215 W Magnolia
  - Herbert E (Hart & Son) b 215 W Magnolia
  - Jas M barber 21 N Hunter h 230 W Magnolia

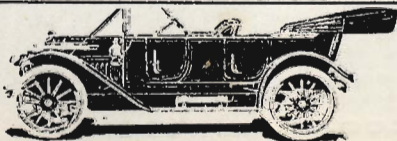

337 E. LAFAYETTE

**LEHMANN AUTO CO.**

H. C. LEHMANN, PROP.  
EXPERT AUTO REPAIRING  
Agency WARREN MOTOR CARS



# San Joaquin Valley Macaroni Factory

## MACARONI--VERMICELLI--SPAGHETTI

### FANCY PASTE

Look For the Bear 13-15 W. MARKET F. VOLTOLINI PHONE MAIN 352

1913

STOCKTON CITY DIRECTORY

111

Continued—

—Leanore nurse Dameron Hosp  
 —Leland lab h 47 W Sonora  
 —Maria (wid Wm) b 47 W Sonora  
 —Ruth ironer New Method Lndy b 207 Channel  
 —Ruth nurse b 47 W Sonora  
 —Mrs Sarah K nurse b 845 N Calif  
 —Thos W pkr Sperry's r 7 S Madison  
 — & Son (Eugene and H E) grading contrs 215 W Magnolia  
 Harte Felipa cook Hotel Royal  
 Harter Jas hlpr J A Tindale  
 —Lewis W cementwkr h 19 N Sierra Nev  
 —Wm b 19 N Sierra Nev  
**HARTFORD FIRE INS CO** Grunsky-Dohrmann Co Agts 406 E Market  
**HARTFORD STEAM BOILER INS CO** Grunsky-Dohrmann Co Agts 406 E Market  
 Hartigan Danl M tmstr r 526 Channel  
 —Michael r 526 Channel  
 Hartley Alfred H mkr G E Kenning b 728 E Market  
 —Mrs Alice (Alden Apts) h 521 E Washn  
 —Marie H (wid Chas) h 817 N Hunter  
 Hartman Jacob lab h 1304 E Hazelton  
 —Wm L eng b 144 N Grant  
 Hartmann Emma attdt State Hosp  
 Hartvig Cora stngr Cutting & Co b 1245 N San Joaquin  
 Hartwig Henry janitor Wolf bldg h 28 same  
 Harvey Bert blksmth Holt's b 145 S Grant  
 —Earl linemn r 232 E Market  
 —Fred R O news Santa Fe Depot  
 —Harry carp r 328 E Main  
 —Homer lab S P Co r 19 N Center  
 —Vauda clk b 430 E Park  
 Harvor John F carp S P Co h 536 N Pilgrim  
 Hasagar Louis waiter r 15 N Sutter  
 Hasagawa T (Hiroshimaya Hotel) h 46 E Lafayette  
 Haskell Guy W fireman W P Ry h 1241 E Flora  
 Haskin Harry J printer The Independent h 1712 S Sutter  
 —Jos J eng W P Ry b 1331 E Park  
 —Warren sweeper Sperry's b 1712 S Sutter

Haslam John clk Stauffer & G r 229 1/2 E Weber  
 —Selwyn R (Stkn Taxicab Co) h 1844 S San Joaquin  
 Hass see Haas  
 Hassall Henry A acct r 705 E Washn  
 Hassell John J bus mgr The Mail h 625 N San Joaquin  
 Hassey Thos F cond S E Ry h 20 E Ash  
 Hasson Guy O switchmnn S P Co h 114 N Stanislaus  
 Hastie R O pumper S P Co  
 Hastings Howard S carmn C C T Co h 342 N Stanislaus  
 Hasty Messenger (Mrs Laura Thomas) 101 1/2 S Commerce  
 Hatch Perley B lab h 213 E South  
 Hatfield Benj F barber 207 E Weber h 1423 E Main  
 —Elmer C brtnr M A McAllen h 1015 S Sutter  
 —Geo H carp h 2074 E Market  
 Hathaway Bela E (The Pleasanton) h 233 1/2 E Weber  
 —Fred A h 514 E Lafayette  
 —Lorenzo molder Samson's h rear 1330 E Church  
 —Mary E (wid Sealen) Indywkr b 514 E Lafayette  
 Hatler Mrs Mary H h 1423 E Weber  
 —Vernon E tchr b 1423 E Weber  
 Hattley E G elec b 835 E Weber  
 Hatton Alta L bkpr Haas & Sons b 1143 N Calif  
 —Mrs Phoebe h 1143 N Calif  
 Haub Eva clk Ruhl-G Co  
 —Geo clk Shaw Co r Commercial Hotel  
 Hauerbach Arthur A foremn S J Lbr Co h 1724 E Fremont  
 Hauge Christen N (Commercial Hotel) h 19 E Lindsay  
**HAUGE LILLIE E** Bkpr Union Plan Mill b 19 E Lindsay  
 Haugen Benj M b 849 N Van Buren  
 —Martin M real est h 849 N Van Buren  
 Haun Jacob H (New Idea Merc Co) h 331 N Sutter  
 —Joye clk b 331 N Sutter  
 Hauschildt Thos H carp b 629 N Grant  
 —Wm H attdt State Hosp h 629 N Grant  
 Hause Leslie salsn h 1446 S San Joaquin  
 Hauser C Lee cook h 535 Channel

We carry the Celebrated MURESCO, a permanently hard wall finish; sixteen delicate tints

# W. P. FULLER & CO.

Lubricating Oils and Compounds, Linseed Oils, Paints, Putty, Brushes, Glass, Etc., Etc.

## FRANK NASON

CARPENTER AND  
CABINETMAKER

FURNITURE  
made to order  
and Repaired.

Screen Work.

Saw Filing.

Grinding.

TEL. 2770

904 E. MARKET

## STOCKTON PEERLESS OIL BURNER CO.

HEATING PLANTS FOR HOMES AND PUBLIC BUILDINGS HOTEL AND RESTAURANT RANGES

Plants Kept in Repair Without Charge. SIX YEARS SUCCESS IN STOCKTON

12 W. MAIN

TELS. 1627 AND 2016

SEE

# HOTEL ARLINGTON

OUR DOLLAR ROOMS CAN'T BE BEAT  
 STEAM HEAT - PRIVATE FREE PHONE - HOT WATER - AI SERVICE  
 SPECIAL RATES BY WEEK OR MONTH 30-32 S. SUTTER

112

POLK-HUSTED DIRECTORY CO'S

1913

Hausman C A salns r 904 E Main  
 Hausmann F W mach Samson's  
 Haven The (J S Jensen) fur rms  
 15 S Sutter

**HAWES GRANVILLE N** General  
 Contractor 1139 S San Joaquin  
 h same Tel 3733 (See p 7)

Hawkins Albert E cond S P Co  
 — Mrs Annie B (The Bell) h 121  
 N Sutter

— Chas cond C C T Co h 7 N 1st  
 — Clinton G mach F M Jones r  
 106 E Main

— Frank J expmn h 1412 E Oak  
 — Fred b 30 W Vine

— Irene N asst Fitzgerald & John-  
 son b 1412 E Oak

— Jos H h 122 W Acacia  
 — Mary E clk The Wave b 121 N  
 Sutter

Hawks Emmett A repr W P Ry Co  
 h 24 E Maple

— Ralph E draftsman Holt's b 24  
 E Maple

Hawley Mrs Caroline h 2205 N  
 Calif

— Earle R carrier P O h 339  
 Noble

— Henry W carrier P O b 2205 N  
 Calif

— Marietta C (wid H F) b 1235  
 N Pilgrim

— Richd A (Hawley & Macomber)  
 h 739 E Main

— & Macomber (R A Hawley A M  
 Macomber) saratoga chip mfrs  
 713 E Main

Haws Roscoe (Haws & Stauffer) r  
 18 S El Dorado

— & Stauffer (Roscoe Haws B L  
 Stauffer saloon 22 S El Dorado

Hayes Chas L grocer San Joaquin  
 cor Anderson h 541 E Miner

— Jas bottler r 205 N Hunter

— Jos M carp h 2214 N Calif

Hayford Jesse W lab b 1738 E  
 Market

— Wm h 1738 E Market

Hayne Margaret tchr b 119 W Oak

Haynes Lester carp b 325 N Sutter

— Louise (wid Otis) b 22 E Sonora

— Nellie F nurse b 22 E Sonora

— Mrs Ora b 123 E Magnolia

— Walter J (Stkn Taxicab Co) h  
 22 E Sonora

Hays M Thea (wid T C) music  
 tchr b 1538 N Commerce

Hazel Algernon J carp h 406 S San  
 Joaquin

Hazeltine Mrs Julia A smstrs Nell  
 Fitzgerald Co b 434 E Washn

— Rupert R treas News-Advocate  
 b 5 E Flora

Hazelton Luella A h 2294 E Washn  
 Head Arthur J b 104 W Flora

— **Earl C b 104 W Flora**

— Frank A b 104 W Flora

— Peter J salns h 104 W Flora

Heagney Elmer D police

**HEALD'S BUSINESS COLLEGE A**  
 V Faight Mgr Bookkeeping  
 Shorthand Typewriting Etc Sut-  
 ter cor Weber Tel 943 (See  
 backbone and opp)

Healey Albert carp h 1619 S San  
 Joaquin

**HEALEY ARTHUR L** Contractor  
 and Builder 527 E Anderson h  
 same Tel 3368 (See p 6)

— Jas b St Joseph's Home

— Lyle lab b 1619 S San Joaquin

— Wm F ctr Woodhull & Cramer  
 b 46 S Aurora

Healy Michael brndr r 10 N Grant

— Thos lab h 1505 Channel

Heap Homer carp h 1909 S Hunter

Heard Edith colr b 529 N Monroe

— John foremn S F Phelan h 544  
 S Calif

— John H sander Union Plan Mill  
 h 529 N Monroe

— W W mach Geiger I Wks b 529  
 N Monroe

Hearlson Geo millhd Holt's r 721  
 E Oak

Hearn Wm clk Mark-L Co b 1214  
 E Sonora

— Wm T brndr P Taglio b 1214  
 E Sonora

Hearty Bert attdt State Hosp

Heath Ethel stngr Stkn Lbr Co b  
 20 W Vine

— W S hostler W P Ry h 730 N  
 Sacto

Heaton Thos lab h 1004 S El  
 Dorado

Hebert Geo feed yard 320 S Calif

— Geo L lab Samson's b 1208 E  
 Lafayette

— Mrs Martha E h 1208 E Lafay-  
 ette

— Stanley b 1219 N Hunter

Heck Gustav A clk S P Co h 320  
 N Aurora

Hedge C Oliver sausagemkr h 423  
 E Park

Phone 541

Wet Wash

IMPROVED

# YAZZAL

Smith & Kilmer, Props.  
 El Dorado Cor, Worth

Phone 541

the World with a  
 postage stamp, nor  
 can you cover the  
 representation in your

# You Can't Cover

BUYING PUBLIC without proper representation in your  
 City Directory

# PETERS-WOLF CO.

GENERAL INSURANCE 37-39 E. CHANNEL TEL. 32  
 STOCKTON



THE NAME STANDS FOR EXCELLENCE

# HEALD'S COLLEGE

Capitalization, \$250,000

Stands at the Head of Commercial Schools in Equipment, Faculty  
Liberality and Educational Facilities. Established Nearly Half a Century

**40,000 Graduates Successfully Applying Their Knowledge**

Shorthand  
Typewriting  
Telegraphy  
Single and  
Double Entry  
Bookkeeping  
Commercial  
Arithmetic  
Business  
Penmanship  
Mercantile Law  
Business  
Correspondence  
Business  
Practice

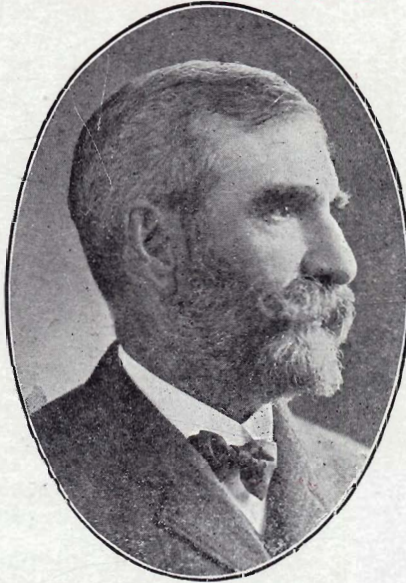

Railroading  
Brokerage  
Banking  
English  
Branches  
Mechanical  
Drawing  
French  
German  
Spanish  
and  
Everything  
Pertaining to a  
Business  
Education

THE GREATEST CHAIN OF SCHOOLS IN AMERICA IS

## THE HEALD CHAIN

It has schools in

SAN FRANCISCO  
SAN JOSE  
FRESNO  
RENO (NEV.)

OAKLAND  
STOCKTON  
CHICO  
SACRAMENTO

RIVERSIDE  
LONG BEACH  
SANTA CRUZ

Night School in each College—Mondays, Wednesdays and Fridays. Call or write for Free Catalog.

Business houses needing help, please PHONE.

Tuition paid at either school is good for attendance in any of the Colleges. Students may enter for any course at any time. Pupils receive individual instruction. School the entire year, day and evening. Moderate charges. Visitors always welcome.

# HEALD'S

## School of Mines and Engineering

SAN FRANCISCO, CALIFORNIA

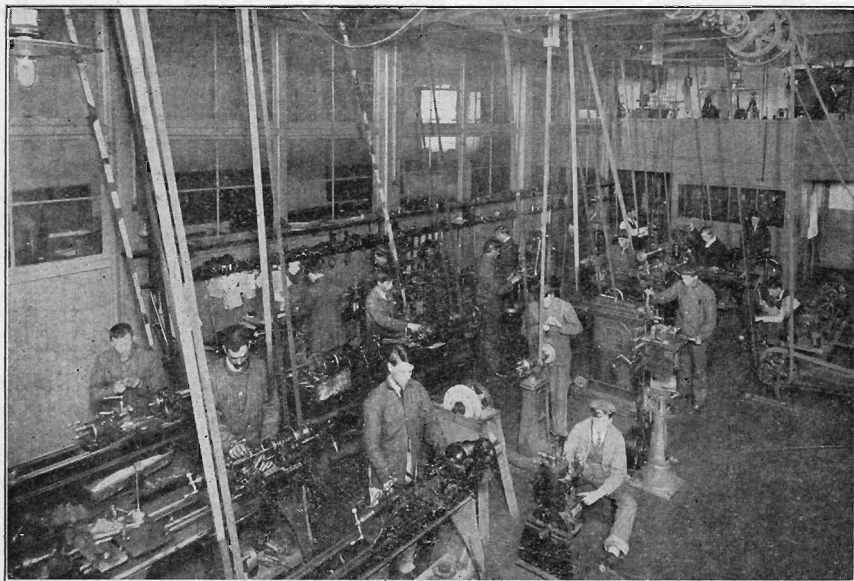

**CIVIL, MINING, ELECTRICAL, MECHANICAL  
STRUCTURAL, AUTOMOBILE, GAS and STEAM  
ENGINEERING AND ASSAYING**

These Departments have been established to accommodate students who wish university work in these lines in the **SHORTEST TIME POSSIBLE**.

It includes Geometry, Trigonometry, Draughting, Strength of Materials, Surveying, Assaying, Blowpipe Analysis, Mill Construction, Mining, Geology, Mineralogy, Dynamos, Motors, Measuring Instruments, Wiring Appliances, Wheatstone Bridges, Telegraphy (Morse and Wireless), Galvanic and Storage Batteries, etc., etc. Special catalogs for Engineering and Automobile work. **SEND FOR ONE.** For full information regarding any department, address

425 MCALLISTER STREET  
SAN FRANCISCO, CAL.

E. P. HEALD, PRESIDENT

# ISLAND TRANSPORTATION CO.

## STEAMER H. E. WRIGHT

### LAUNCHES - - BARGES - - TOWING

OFFICE PHONE 376 NIGHT PHONE 931

OFFICE AND WHARF, CENTER, COR. WEBER STOCKTON

1913

STOCKTON CITY DIRECTORY

113

- HEDGES-BUCK CO** E R Hedges (Oakland) Pres E W Drury V-Pres-Mgr J D Campbell 2d V-Pres F E Harrison Sec C G Wakefield Asst Sec Whol Grocers and Importers 202-16 S Aurora
- HEE CHONG & CO** Meats and Groceries 136 E Washn
- Heeth Adolph carp h 411 E
- Heffernan Jas J salsn h 1316 N Harrison
- John I sec Lauxen & Catts h 1325 N Hunter
- Mary A nurse b 230 E Vine
- Thos h 230 E Vine
- HEFFERNAN THOS H** Asst Cashr Stkn Sav & Loan Soc h 1220 N San Joaquin
- Heffner Wm H clk h 1220 Channel
- Hehir Lyman rodman b 418 N Sutter
- Heidorn John brtnr J R Grohman r 42 E Market
- Heimann Chas A labeler Rainier Bot Wks r 311 E Lafayette
- Geo H h 1246 E Main
- Martha L bkpr C N & I Co b 1246 E Main
- Wm clk Holt's r 1405 E Main
- Heine Julius brtnr r 34 N American
- Piano Co A R Little mgr 117 N San Joaquin
- Heinmeyer Geo h 521 N Ophir
- Heinze Christina (wid Jos) h 1028 N Lincoln
- Jos foremn The Mail h 1338 E Church
- Heisey Lizzie b 728 N San Joaquin
- Heller Clifton C mgr Spencer's Millinery h 329 N Calif
- Woodrow H asst City Eng b 240 N Sutter
- Hellums Edwin B molder Samson's b 845 E Jackson
- Helmholtz Frank L switchmn Santa Fe h 819 S El Dorado
- Hemengway Abraham broom mfr 401 N East h 328 N East
- Hemmer Lester J plumber b 635 E Miner
- Heneman Carl lab h 738 N Union
- Chas E bkpr Sperry's h 437 W Rose
- Harold lab r 738 N Union
- John bottler Rainier Bot Wks b 738 N Union
- Hendershot Clyde clk J L Hutchins r 628 N Sutter
- Henderson Chas C bldg contr h 705 E Anderson
- Frank lab h 646 E Clay
- Hannah L (wid M P) b 310 E Vine
- Henri H (Henderson & Billwiller) r Yosemite Club
- Inez tchr State Hosp
- Jas A v-pres J B Henderson Co b 131 W Fremont
- John B pres J B Henderson Co h 1430 N Commerce
- HENDERSON J B CO** J B Henderson Pres J A Henderson V-Pres E Burchard Sec Whol Portraits and Picture Frames 116-20 Channel
- HENDERSON M P & SON** (O S Henderson) Dlrs Mfrs and Repairers Carriages Vehicles Wagons and Autos 28 N American
- HENDERSON ORRIN S** (M P Henderson & Son) h 1122 N Center
- Robt W dentist 631 N Hunter
- Thos O lab b 131 W Fremont
- Walter R dentist 45 S Sutter h 1444 N Center
- HENDERSON & BILLWILLER** (H H Henderson E O Billwiller) Civil Engineers 242 E Maia Henery Apartments 125 S Sutter
- HENERY GEO P** Sec Clark & Henery Construction Co h 139 E Walnut
- Saml h 521 N San Joaquin
- Hendricks John lab h 438 E Washn
- R J eng W P Ry b 721 E Oak
- Hendy Elmer pilot Str T C Walker h 34 S Commerce
- Heneberry J F clk Levy's r 902 E Main
- Henica Chas mach Western Auto & Mach Wks r 41 S Hunter
- Henley Wm G lab h 227 S Pilgrim
- Hennessy Chas mach r 41 S Hunter
- Henrickson Alma dom 307 E Oak
- Henry Chas L clk Santa Fe r 1018 S Calif
- Geo W gardener h 1028 N Commerce
- H salsn r 640 E Main
- Margaret (wid Jas) fur rms 812 Channel
- Michael J lawyer Court House h 430 S Hunter
- Robt S blksmth State Hosp h 127 N Sutter
- Rose clk Raymond Glove Co b 430 S Hunter

# J. H. UTT LAND \$12

DOWN AND \$12  
PER MONTH

BUYS  
5 ACRES  
IN ANY OF MY  
TRACTS

See Me About It

22 S. Calif.  
TEL. 860

# Ask Your Grocer

FOR

# Miller's BEST FLOUR

More Loaves  
Better Bread

## STOCKTON AUTO SUPPLY CO.

## LEE TIRES ENSIGN'S OILS

PHONE 17 CHANNEL COR. SAN JOAQUIN STS.



Manufacturers  
of the

**Kryptok**  
Invisible  
Bifocal



407  
E. MAIN ST.  
STOCKTON



**HOTEL**  
**BRONX**

**EUROPEAN  
MODERN**  
BUS MEETS  
ALL TRAINS  
640 E. MAIN  
Phone 3650

PHONE 67 39 N. SUTTER

**DOOLITTLE & CO.**  
STOCKTON

**LOANS  
REAL ESTATE  
INSURANCE**

114

POLK-HUSTED DIRECTORY CO'S

1913

**HENRY—**

- Wm H sec Stkn Trans Co h 1723 N Center
- Henshaw Seth B h 417 W Willow
- Herbert B E millwright Sperry's b 211 E Lindsay
- E N shoemkr State Hosp
- Frances H clk b 239 Noble
- Jas L sewer Sperry's b 219 W Lafayette
- Jas T millwright Sperry's b 219 W Washn
- Kate (wid J T) h 219 W Washn
- Mrs Mary h 219 W Lafayette
- Mrs Ruby M h McKinley Tract
- Mrs Stella h 317 S Grant

**HERIOT RALPH D Mgr Stkn Auto Supply Co h 1425 N Lincoln**

- Herkner H Frank lab Union Oil Co
- Herman Geo (Grand Central Tailoring & Cng Co) r 508 Channel
- Ivy marker Wet Wash Imp Lndy b 604 E Market
- Louise P folder Exclusive Lndy b 604 E Market
- Saml peddler h 645 N Grant
- Victor W lab h 604 E Market
- Hermanaux Aug repr S C Brown h 647 W Acacia
- Emil X mach b 647 W Acacia
- Hermanee Clyde lab r Russ House
- Hermans Emanuel sawyer Totten & B
- John benchmn Totten & B
- Hermitage Distributing Co J C Smyth pres saloon 102 E Weber
- Hernandez Concepcion cook Mrs A M Portillo
- Frank mkr Mrs A M Portillo
- Javier mkr Mrs A M Portillo
- Jesus J lab h 2 S Harrison
- Herndon Jas driver h 248 W Main
- John M clk Stkn Auto Supp Co h 526 N Calif
- Herrick Carl r 338 E Lindsay
- Herring Jos mach Holt's h 1236 E Weber
- Rev Robt H (African M E Ch) h 225 S Commerce
- Herrmann Harry M mgr Cafe Herrmann b 28 S Stanislaus
- HERRMANN JOHN** (Cafe Herrmann) h 28 S Stanislaus
- J Edw clk Austin's b 28 S Stanislaus
- Hershberger John C (Stkn Sales Co) r 527 E Lindsay
- Hersom Walter b 706 4th

**Continued—**

- Walter S decorator h 1443 S San Joaquin
- Wm J Constable h 706 4th
- Wm M carp b 706 4th
- Herzig Laurny carp r 845 N Calif
- Herzog Oscar clk h 6 American Apts
- Hess Alfred (Stockton Bookbindery) h 542 W Flora
- Edw A (Stockton Bookbindery) b 542 W Flora
- Edwin H dyer Stkn Dyeing & C Wks h 1225 N Calif
- John mach Samson's h 329 S Grant
- Oswald H (Stkn Dyeing & Cleaning Wks) h 522 E Lindsay
- Raymond F plumber Brandt Bros h 1712 S American
- Heth Ethel stngr r 20 W Vine
- Hetherton Frank C carmn h 926 S American
- Hettinger Mrs Laura h 1545 S Hunter
- Hevel Leroy R brkmn W P Ry h 1113 Channel
- Heward John A carp r 424 Cleveland
- Hewitt Addie I (wid Fredk) elec 9 N Calif h 527 N Van Buren
- Mrs Amelia L b 527 N Van Buren
- Clifford L clk Mrs A I Hewitt h French Camp
- Fred L mgr Mrs A I Hewitt b 527 N Van Buren
- Mary J (wid W T) h 1219 N Hunter
- Hewlett Delbert B driver Dickin-son-N Co b 428 E Wyandotte
- Mrs Ethel hairdresser Mrs J L Amenda h 12 Clark & H bldg
- Eva B (wid H H) h 17 E Oak
- Frank D salsn Dickinson-N Co h 34 S San Joaquin
- Heylin H storekpr State Hosp h 428 E Wyandotte
- Mary F h 1029 N Madison
- Hewson Geo E brtnr J J Sanguinetti r 405½ E Main
- Heydorn Peter polisher h McKin-ley Tract
- Hibbitt Sarah (wid W H) h 538 S Calif
- Hickey John J farmer h 436 E Park
- Mervin colr Pennant C & P Co r 1218 E Hazelton

TEL. 411

**MANTHEY  
BROS.**

420 N. CALIFORNIA

**CARPET CLEANING**

REFITTING AND LAYING

**UPHOLSTERING AND  
MATTRESS MAKING**



**MOVE ANYTHING  
FIREPROOF WAREHOUSE**  
38 S. CALIF. TEL. 70

1913

STOCKTON CITY DIRECTORY

115

**HICKINBOTHAM BROS** (J E, J H and Mrs S M) Hardware and Lumber 533-43 E Market  
 — John E (Hickinbotham Bros) b 623 E Market  
 — J Henry (Hickinbotham Bros) h 716 E Market  
 — Sarah M (wid J T) (Hickinbotham Bros) h 623 E Market  
**Hickingbotham** Ralph hlpr Cadillac Motor Cars  
**Hicklin** Agnes B clk W F & Co Exp b 429 S San Joaquin  
 — Mrs Llewella ironer Stkn Lndy h 429 S San Joaquin  
 — Stephen K auto livery Sutter cor Main h 131 E Flora  
**Hickman** Edw L clk Rossi Bros b 1425 N San Joaquin  
 — Willard S dep Co Recorder h 1425 N San Joaquin  
**Hickox** Wm J painter h 528 N American  
**Hicks** Geo W mach h 247 Fair Oaks  
 — John L comn 17 W Weber h 1431 S Calif  
**Hickson** Margaret G (wid C A) b 421 N Union  
**Hidalgo** Frank lab b 34 N Sierra Nev  
 — Jos lab b 34 N Sierra Nev  
**Hideshima** G (Calif Lndy) 329 N Hunter  
**Higby** Edw P druggist State Hosp h 1415 N Center  
**Higdon** Clarence B plasterer State Hosp h 139 S Sutter  
 — Harley trav salsn Austin's h 132 W Vine  
**Higginbotham** H T r 904 E Main  
 — Martha (wid John) r 1144 E Market  
**Higgins** Geo lab Gas Co  
 — Geo M lab S P Co b 44 S Ophir  
 — Leslie chauffeur Yolland & Co r Russ House  
 — Nelson H miner h 215 E Fremont  
**High** John C opr S P Co h 1231 E Church  
 — School N H Garrison prin Vine cor Calif  
 — Yuen Indy 116 S El Dorado  
**Highland** J Robt lab b 1144 N Ophir  
**High** Wm E clk Chamberlain's b 705 E Miner

Highway Commission of San Joaquin County G A Brown Jr sec 36 San Joaquin bldg  
**Higuera** Alex btblk 114 N Hunter r 122 S San Joaquin  
 — Fredk A painter h 4 Adams Apts  
 — Edw clk Rosenbaum & Son b 646 E Lafayette  
 — Fredk A painter r 801 E Miner  
 — Mrs Louisa h 646 E Lafayette  
 — Louise E bkpr Stkn Guar Title Co b 646 E Lafayette  
**Hild** Martin W foremn Elec & M Equip Co b 320 N Aurora  
 — Melinda (wid Chas) h 320 N Aurora  
**Hildebrand** Gertrude clk The Wonder b 1128 N Center  
 — Lee R fish 533 E Weber b 1128 N Center  
 — Lon M clk L R Hildebrand b 1128 N Center  
 — Mac salsn David McCall h 1128 N Center  
 — Wm driver Stkn Ice & F Co r 11½ S El Dorado  
**Hildreth** Wilmarth A real est 325 E Weber h 9 W North  
**Hilke** Chas N b 722 E Weber  
 — Louise J tchr Fair Oaks Sch b 722 E Weber  
 — Nicholas C h 722 E Weber  
**Hill** Albert boxmkr Sperry's b 222 S Sutter  
 — Chas (Pengilly & Hill) b 1849 E Market  
 — E F carmn C C T Co r Y M C A  
 — Elizabeth (wid Chas) b 328 E Jefferson  
 — F T r 233½ E Weber  
 — Geo blksmith Holt's  
 — Harry C salsn h 219 E Oak  
 — Henry b 745 N San Joaquin  
 — Henry C farmer h 1328 Channel  
 — Jacob J expmn Calif cor Main h 219 S Stanislaus  
 — Jos barumn Rainer Bot Wks  
 — Mrs Laura I (Quinn House) h 530 E Main  
 — Myrtle F folder The Record  
 — Roy L hlpr Coml Press  
 — Wilbur H clk W P Quinn r 530 E Main  
 — Wm G lab h 415 S Sutter  
**Hillegas** Elmer h 506 N Calif  
**Hilliard** Raymond E hostler W H Cady  
**Hillis** Chas lab h 827 E Sonora

Tel. 954

**PIETRO  
MUZIO**

**B  
A  
K  
E  
R  
Y**

Italian and French  
Bread and Galetta

317 E. MARKET



**HOTEL**

**B  
R  
O  
N  
X**

**EUROPEAN  
MODERN**

BUS MEETS  
ALL TRAINS  
640 E. MAIN  
Phone 3650

**Stockton Tool Works**

**C. JORY & SONS, Props.**  
TELEPHONE 2868

MANUFACTURERS OF FRESNO SCRAPERS MACHINE BLACKSMITHING

Agricultural Machinery Made and Repaired Punching, Shearing and Trip Hammer Work

**AURORA STREET, N. E. CORNER LAFAYETTE**

3 PHONES  
7  
112  
2

TAKE A

**T  
A  
X  
I**

STOCKTON  
TAXICAB CO  
WHITE  
PANEL  
SERVICE

# IMPERIAL HOTEL

EUROPEAN PLAN

RATES:

50¢ to \$2.00

J. ED. MITCHELL, Prop. STOCKTON PER DAY

116

POLK-HUSTED DIRECTORY CO'S

1913

- Hillman Mary E (wid F A) b 1120 N Ophir  
 Hillsdale The (H H Link) fur rms 10 N Grant  
 Hillyer Hiram A h 421 N Union  
 — John P lab h 1640 E Fremont  
 Hilman Wm b 740 6th  
 Hilton Chas lab r 11 E Main  
 — Geo D eng Holt's h 1232 E Washn  
 — Roy carp r 30 N Calif  
 Himes Jas clk Studebaker Corp r 213 S Commerce  
 — Wm tmstr Stkn Lbr Co h 213 S Commerce  
 Hinckley Augusta (wid Saml) b 504 S Calif  
 — Jas B b 504 S Calif  
 — Thos P clk S P Co b 135 E North  
 Hines Jas lab r 16 N Calif  
 — Wm F metalwkr E L Gnekow h 734 E Market  
 Hining Arthur mach r 714 E Waber  
 Hinkelman Fred G eng h 1428 S Grant  
 Hinkey Mata (wid John) b 922 E Main  
 Hinkle Jos carp r 317 S Sutter  
 Hinkleman Chas H expmn Hunter Square h 1228 E Washn  
 Hinkley Jas lab h 515 E Lafayette  
 Hinning Arthur carp Harris Mfg Co  
 Hinthorn Wm Y linemn P T & T Co h 221 N Pilgrim  
 Hinton Nellie (wid J M) b 835 W Flora  
 Hinze V poultrymn r 101 S Center  
 Hipelius Michael foremn Totten & B  
 Hiroshimaya Hotel (T Hasagawa) 46 E Lafayette  
 Hirschman J Christ paperhngr h 209 E Sonora  
 Hislop Geo eng John Grant h 527 N Harrison  
 — G Bruce appr C F Bertholf b 527 N Harrison  
 — Jas lab b 240 E Jefferson  
 — Wm B chipper Monarch Fndy h 1120 S Calif  
 Hitchcock Chas N mach h 1221 E Worth  
 — Earl lab b 736 E Jackson  
 — Minnie M sec State Hosp b 130 E Magnolia  
 Hizer Mrs Nellie h 503 S Stanislaus  
 Hoar Matthew eng City Pumping Sta h 840 E Miner  
 Hobbs Harfa E bkpr El D Brew Co h 227 S American  
 — Parsons Co A F Roberts mgr produce 130 N El Dorado  
 Hobin Julia (wid John) b 338 E Worth  
**HOBIN WM H** Sec-Treas Holden Drug Co Inc h 338 E Worth  
 Hocker Jos L janitor P O b 225 S American  
 Hockett Gertrude F b 46 W Oak  
 — John R chf clk S P Co h 46 W Oak  
 — Mary (wid Wm) b 46 W Oak  
 Hodge Frank watchmn h 224 9th  
 Hodge Frances (wid F B) h 821 W Poplar  
 — Sarah M (wid Kenworthy) h 822 E Church  
 Hodges Leon G foremn Monarch Fndy h 415 McCloud  
 Hodgkins Albert E h 347 E Flora  
 — Francis I pres Stkn Whol Liquor Store h 1244 N Hunter  
 — Sidney N (Hodgkins & Stitt) h 325 E Flora  
**HODGKINS & STITT** (S N Hodgkins P H Stitt) Real Est 313 E Weber  
 Hodgson Dorman B barber h 1122 N Pilgrim  
 Hoerl Jos F planing mill 1101 S Stanislaus h 1128 same  
 Hoessel Ernest W blksmith S F Prelan b 934 S San Joaquin  
 — Fred W driver Willard-M Co h 630 N Pilgrim  
 — Geo E sausagemkr McCormick Co h 834 S San Joaquin  
 — Geo E Jr woodwkr Henderson & Son h 619 E Jackson  
 Hoff Cecelia (wid E P) music tehr h 309 E Sonora  
 — Harold I stngr Wagner Lthr Co b 309 E Sonora  
**HOFFMAN CAPE** L J Van Ness Mgr Saloon 22-4 N San Joaquin  
 — Chas J drillmkr Holt's r 827 E Sonora  
 — Clyde M butcher B C Poore h 2060 E Washn  
 — Elsie clk Yost-D Co b 1421 E Flora  
 — Gustave watchmn h 1421 E Flora  
 — H B h 1 Aetna Apts

Stockton Record.

PRINTED THIS BOOK

**HERBERT E. WILLIAMSON**  
 MONEY, REAL ESTATE, INSURANCE AND NOTARY  
 PHONE 1486 17 S. SAN JOAQUIN STREET

# STOCKTON SAVINGS AND LOAN SOCIETY BANK

4% Interest on Savings Deposits, Payable Semi-Annually, Free of Taxes  
 Capital Paid, \$500,000. Reserve and Undivided Profits, \$200,000. Safe Deposit Boxes

1913

STOCKTON CITY DIRECTORY

117

- HOFMAN**—  
 — Maurice M peddler h 21 E Jefferson  
 — Otto porter Kalck & Son  
 — Wm E clk Public Drug Co b 1421 E Flora  
 Hoffmann Samantha (wid W H) b 1525 N Commerce  
 Hogan Billie h 339 S Center  
 — H Chas draftsman City Eng b 322 N Calif  
 — Jeremiah J eng S P Co h 914 S Grant  
 — Walter B asst eng Co Surveyor h 541 E Poplar  
 Hogue Henry A pumper S P Co h 1406 E Taylor  
 Hohenshell Apts 209-15 N Aurora  
 — A M attdt State Hosp  
 — Byron M masseur 122 E Main b 630 N Van Buren  
 Hoisholt Eappe C b 1235 N Sutter  
 — Elizabeth b 1235 N Sutter  
 — Fredk A C h 1235 N Sutter  
 Hoisholt Wm b 1235 N Sutter  
 Hokholt Carl painter r 720 E Miner  
 Holbrook Claude repr C C T Co b 705 E Miner  
 — Jos W carp Holt's h 731 W Flora  
 — Mamie C (wid W E) h 705 E Miner  
 — Mattie E b 705 E Miner  
 Holden Mrs A attdt State Hosp  
**HOLDEN DRUG CO INC** (Rexall Stores) J A Sanford Pres W H Hobin Sec-Treas Mfrs Holden's Ethereal Cough Syrup Wakeen Remedies Dealers Photographic Supplies and Eastman Kodaks Elks Bldg Tel Main 1 and Main cor El Dorado (See front cover)  
 Holder Geo T lab h 2128 E Washn  
 Holdsworth Chas tmstr b 138 E Church  
 — Geo tmstr h 138 E Church  
 — Geo Jr tmstr b 138 E Church  
 — Thos pilot Str A C Freese h 132 E Church  
 — Wm pilot Str J D Peters b 138 E Church  
 Holland Arthur checker Madden's r 315 E Market  
 — Jeremiah J forem Samson's h 532 E Sonora  
 — Oscar J h 322 N Sutter  
 — Wm E lab b 943 Channel  
 Holliday A G dept mgr Gas Co b Y M C A  
 Holley Frank S h 340 W Park  
 — F Maynard draftsman City Eng b 340 W Park  
 — Stanley E chauffeur Moreing & Sons b 340 W Park  
 Hollis Mrs Cora S dressmkr h 1221 S Hunter  
 — Helen clk Anita Rendon b 1221 S Hunter  
 Holloway Alfred ctr A Aulwurm h 635 N Hunter  
 Holm Henry lab r 241 N Hunter  
 Holman Arthur B starcher Stkn Lndy h 821 E Lafayette  
 — Chas F (U S Hotel) h 101 S Center  
 — Fredk S editor h 403 Channel  
 — Geo A b 307 E Oak  
 — Hattie (wid H C) h 307 E Oak  
 — Jesse L mach W J Linn r 16 N Sutter  
 — Lee mach r 16 N Sutter  
 — Leland H b 307 E Oak  
 — Reuben L eng E E Gross b 832 E Oak  
 Holmes Clementine (wid S T) b 335 E Park  
 — Hiram C appr Geiger I Wks b 27 W Lafayette  
 — Horace T clk Stkn Sav & L Soc h 335 E Park  
 — Jas T tmstr Sperry's h 27 W Lafayette  
 — Mrs J M h 529 E Miner  
 — R H painter h 12 Calif Apts  
 — Wm brtnr J G Grohman r 42 E Market  
 — Wm W plasterer h 927 S Madison  
 Holt Alfred B clk Holt's b 548 E Park  
 — Benj pres Holt Mfg Co h 548 E Park  
 — John A lab h 228 S East  
**HOLT MFG CO** Benj Holt Pres C P Holt (S F) V-Pres R S Springer Sec P E Holt Gen Mgr Agricultural Implements Aurora cor Church  
 — Nathan C r 30 S Sutter  
 — Pliny E genl mgr Holt Mfg Co h 1520 N El Dorado  
 Holton Frank E (Fowler-Holton Co) b 1122 E Miner  
 Holurdy Poultry Farm (C F Holman) 101 S Center  
 Holy Howard stngr Simpson-G Lbr Co b 545 N Sutter

HEART OF

South San Joaquin and Oakdale Irrigation Districts

# ESCALON

Alfalfa and Fruit Lands. Fire and Life Insurance

SEE

**Andrew Kern**

Room 5

Escalon Bank Bldg.

**Sewing Machines**  
**MCNEIL & CO., 626-30 E. Main**

# ROBERT POWELL

**CONTRACTOR and BUILDER**

PHONE 2618 R  
 RES. PHONE 1298

PLANING MILL 945 E. LINDSAY, COR. SACRAMENTO

# GUARD SHEET METAL WORKS

CORNICE  
SKYLIGHTS  
HEATING  
VENTILATING  
TIN ROOFING

AUTO  
SHEET-METAL  
WORK

222 E. CHANNEL  
Phone 531

## STANDARD NEW HOME DOMESTIC Sewing Machines and Supplies



Parts and attachments for all machines, repairing and renting Round belting all sizes Goods mailed on receipt of price

**J. E. WOOD**  
1223 E. Weber Ave.  
Phones: 2583 L  
2583 J

# SUNSET DOOR AND SASH CO.

Doors, Windows, Moulding, Door and Window Screens  
MILL WORK OF ALL KIND  
Park Av. and Sacramento St. STOCKTON

118

POLK-HUSTED DIRECTORY CO'S

1913

**HOME BUILDERS INVESTMENT & SECURITY CO** R R Reibenstein Pres C E Williams V-Pres A A Smallfield Treas H C Meyer Sec-Mgr 26 N San Joaquin  
**HOME INS CO OF N Y** Meyer McGowen & Co Agts 32 N Sutter  
**HOME INS CO OF UTAH** J H Utt Agt 22 S Calif  
**HOME LAUNDRY CO** G C Wilhelm Pres-Mgr W H Lieginger Sec 432 Channel  
Homely Wm b St Joseph's Home  
Homen Thos lab h 1428 E Lafayette  
Hon Fred A salsn Singer S M Co h 1209 Pinchot  
Honaker Ralph R barber J E McGinnis h 421 Channel  
Honda Y conf 231 S El Dorado  
Honey Calvin brndr Tickvitz & Nevin r 34 S San Joaquin  
Honnold Harry L linemn Gas Co h 20 E Taylor  
— J L attdt State Hosp  
Hook Alex E auto repr 317 Channel h 408 E Market  
Hooke Walter E carp h 3133 N Calif  
Hooper Jas J supt S E Ry h 15 W Vine  
Hoover J C brkmn W P Ry r 46 S Aurora  
Hopper Fred J real est r 30 S Sutter  
— Leon clk W U Tel Co b 726 E Sonora  
Hopkins Anna (wid H R) h 332 E Park  
— Caroline B (wid C M) h 326 E Washn  
— Danl lab h 46 S Monroe  
— Henry M painter h 227 N Calif  
— John H teaming contr h 1307 S Aurora  
— John W lab b 36 S Monroe  
— Margaret attdt State Hosp  
— Mary L (wid Rienzi) h 436 E Flora  
— May E tchr Jefferson Sch b 436 E Flora  
— O Clyde painter h 822½ N Union  
— Roy painter h 622 E Jackson  
Horan Chas A foremn Horan's h 545 E Flora  
— N K attdt State Hosp

**HORAN WESLEY J** Furniture Carpets Etc 410-18 E Main h 435 E Poplar (See top and bottom lines)  
Horden Oscar btblk S P Depot r 925 E Main  
Horn Le Roy appr Holt's b 346 S Calif  
— Peter janitor r 1409 E Oak  
**HORNAGE GEO** Real Est Ins Collections 28 S Calif h 1028 N Sutter (See top lines and Collections)  
— Harry S printer The Mail h 17 W Rose  
Hornbeak Montgomery A salsn Hammond J & W h 710 W Poplar  
Horner Alfred lab b 1425 E Washn  
— Arthur C eng r Y M C A  
— Walter W bkpr Williams & Moore h 1425 E Washn  
Hornung Julius stngr Cal M Plow Co b 724 N Edison  
— J Geo carp h 724 N Edison  
Horr John lab h 828 S Ophir  
Horstmeyer Philip F b 46 W Oak  
— Wm A foremn The Mail h 46 W Oak  
Horton Mrs Luren supt Berachah Home for Girls h 1243 S San Joaquin  
— Chas H carp h 425 W Fremont  
— Clarissa bkpr Joe Gianelli Co b 45 W Oak  
— Dollie D h 9 Giesea bldg  
— Ella C stngr Holt's b 525 E Jackson  
— Francis J candymkr J W Godfrey h 530 E Anderson  
— Mrs Lulu b 525 E Jackson  
— Maria T (wid Thos) h 525 E Jackson  
— Maurice T bottler W B Huskins b 525 E Jackson  
— Wm evangelist h 1244 S San Joaquin  
Horwitz Alex h 240 W Main  
— Benj A clk h rear 11 Locust  
— Mrs Clara clothing 30 N Center h 240 W Main  
Hoskins Vivian milliner The Sterling b 438 E Miner  
Hosmer Wm H janitor Phys bldg h 42 S American  
Hostman Chas lab r 19 N Center

REAL ESTATE

**STOREY**

305 E. WEBER Av. Phone 171



INSURANCE

**TRIOLO**

STOCKTON



**WILKES  
PEARSON  
KNUTZEN CO.**

**WHOLESALE  
RETAIL** 705 E. WEBER  
**GROCCERS** PHONE 625  
FRESH ROASTED COFFEE FINE POULTRY

1913

STOCKTON CITY DIRECTORY

119

**HOTEL ARLINGTON** (P H Ingram) 30-2 S Sutter (See top lines)  
— Basco (Marcos Edoyaga) 325 S Hunter  
**HOTEL BRONX** (Mr and Mrs N S Elkins) 640 E Main Tel 3650 (See back cover and side lines)  
**HOTEL CLARK** (Mrs M G Philson) Sutter cor Market  
— Cornelia (T B Rice) 240 N Sutter  
**HOTEL DALE** (Mrs E E Counsell) 34 S San Joaquin (See side lines)  
— D'Italia (S Dalporto G Mori) 302 S El Dorado  
**HOTEL DRUG CO** (Stanley Burr) 123 E Weber  
— Lafayette (Mrs May Welter) 305 S El Dorado  
— Mason (J C Bell) 129 Bridge  
— New York (Mrs N E Harris) 46 S Aurora  
— Rex (Maude M Taylor) 19 N American  
**HOTEL ROCKEFELLER** (J T Mitchen) 232 E Market and 111 S San Joaquin (See bottom lines)  
— Royal (Raymond Narbaitz) 341 S Hunter  
**HOTEL ST JAMES** (J S Graham) 11 1/2 S El Dorado  
**HOTEL ST LEO** (Mrs L F Jones) Calif cor Weber  
**HOTEL STOCKTON** (A I Wagner) Weber cor Hunter  
**HOTEL TAFT** (E L Lavin) Hotel Bar and Cafe 120-24 S Center  
Houck Bert L foremn Sperry's Hougan M M h 320 E Magnolia  
Hough Chas carp h 121 E Clay  
— Jas H pres 1st Nat Bk h 10 E Park  
— John farmer St Joseph's Hosp  
— John W h 217 S Sutter  
— Lillian clk T M Mills r 121 E Clay  
— Mary A (wid Jos) h rear 1409 E Flora  
Hoult David J foremn Holt's h 431 S San Joaquin  
— J Francis carp Holt's b 537 S San Joaquin  
— M Elizabeth h 537 S San Joaquin  
— T Lindsay b 537 S San Joaquin

Continued—  
— Wm J carp Holt's h 522 S San Joaquin  
House Caroline H (wid C B) h 1148 S Calif  
— Chas C (C C House Co) b 1148 S Calif  
**HOUSE C C CO** (C C House) Real Est and Ins 43 S San Joaquin  
— Frances A ironer Stkn Lndy b 1148 S Calif  
— Jas B salsn h 224 N Pilgrim  
— Josie E (wid Henry) asst Pub Library h 31 Wolf bldg  
— Louise ironer Stkn Lndy b 224 N Pilgrim  
— of Steinberg H C Ellis mgr tailors 127 E Main  
Houseman W mach r 819 S San Joaquin  
Housh Mrs Alice smstrs State Hosp  
— John D mach Samson's b 1219 S San Joaquin  
Housken Geo E sec Wagner Leather Co b 243 E Fremont  
— Wm C h 705 E Worth  
Houston John elec Holt's h 822 E Church  
Howard Grant J elec h 543 E Miner  
— H C hlpr Harris Mfg Co r 9-N Stanislaus  
— Jane (wid H A) b 230 N Pilgrim  
— Julia A (wid M E) h rear 1114 E Church  
— Luther D paperhngr h 320 S Sutter  
— Milton b 407 S El Dorado  
— M F tmstr b 439 W Jackson  
— Oliver btblk b 230 W Main  
— Richd F millwright h 442 N Sutter  
— Roy brtnr h 407 S El Dorado  
— Wm M b 442 N Sutter  
Howe Albert towermn Santa Fe  
— Mrs Alice J (Union House) h 11 N Sutter  
— Allen K clk W U Tel Co r Masonic Temple  
— Chas E janitor Masonic Temple h 9 same  
— G Cleveland driver Wilkes-P-K Co h 505 S El Dorado  
— Harry N driver h 1538 S San Joaquin  
— Henry D fur rms 32 N Stanislaus  
— Henry R mach Samson's h 2002 S Sutter

**WE CAN  
Collect  
YOUR  
Outstanding  
Accounts  
TRY  
US**  
Phone 986  
Ross  
Mercantile  
Agency  
208-9-10  
ELKS BLDG.

**What's  
Your  
Line?**  
  
If  
Your Card  
Were Here  
Everybody  
Would  
Know!!

**GALL & DONALDSON**  
Fireproof Storage Garage  
TIRES, REPAIRING AND SUPPLIES  
22-32 E. Miner Tel. 3685

# HOTEL DALE

MRS. E. E. COUNSELL, PROP.  
 EVERYTHING NEW AND ALL MODERN CONVENIENCES  
 STOCKTON  
 34 S. SAN JOAQUIN ST.  
 PHONE 2298

# CLARK & HENERY CONSTRUCTION CO.

CEMENT, CRUSHED ROCK AND CONTRACTORS' SUPPLIES

PHONE M. 463

CLARK & HENERY BLDG

STOCKTON

120

POLK-HUSTED DIRECTORY CO'S

1913

## HOWE—

- Marcus I janitor Auditorium Hall h 11 N Sutter
- Perry E clk S P Co h 1336 E Main
- Adelle K tchr High Sch b 345 N Grant
- Arthur E clk Austin's h 345 N Grant
- Benj F carp h 120 W Jackson
- Geo b 345 N Grant
- Geo W taxicabs 427 E Main h 930 S Grant
- Irene A (wid W L) b 1241 N Hunter
- Louis blksmth h 2140 E Hazelton
- Minnie U tchr High Sch b 219 N Sutter
- Pearl milliner The Sterling b 348 N Sierra Nev
- Walter W dredgermn b 224 N Pilgrim
- Howland Dell bkpr W U Tel Co b rear 720 N Hunter
- Humphrey B salsn Western Meat Co r 34 S San Joaquin
- H Le Roy salsn b rear 720 N Hunter
- Leroscoe W chauffeur h rear 720 N Hunter
- Howrey Arthur whsmn Union Off Co h 606 E Jefferson
- Howser Wm W fur rms 418 N Sutter
- Hoy John elec r 530 E Main
- M P linemn C C T Co r 330 S San Joaquin
- Hoye Celia A (wid T F) h 801 E Weber
- Edwin F (Eagle Grocery Co) b 801 E Weber
- Eva A stngr Bonney & Co b 801 E Weber
- Wm D lab Wagner Lthr Co b 801 E Weber
- Hrisos Peter btblk r 234 N American
- Hub City Athletic Club 121 S Center
- Hubbard Chas F bkpr Stkn Garage b 22 Sequoia Apts
- Ferdinand B (Farrington & Hubbard) h 22 Sequoia Apts
- Frank r 712 E Main
- Marie S (wid H F) h 845 N El Dorado
- Pearl clk r 119 N Grant

## Continued—

- Wm W salsn h 1023 N Van Buren
- Huberty Esther dom 5 W Oak
- Zita maid 702 W Poplar
- Hubner Geo W h 1912 S Center
- Milton H lab h 1229 S San Joaquin
- Paul lab h 1129 S Lincoln
- Peter brklyr b 1129 S Lincoln
- Rose ironer New Method Lndy b 1129 S Lincoln
- Huddleston Abraham L lab h 205 Fair Oaks
- Hudelson Emery I salsn h 103 E South
- Mrs Eugenia h rear 103 E South
- Mace b rear 103 E South
- Hudick Frank J uphlstr Manthey Bros r 1327 E Weber
- Hudson Chas lab b 225 E Jefferson
- Geo F (Hudson & King) h 1326 N El Dorado
- Geo R salsn Coley-C Co r 705 E Miner
- Harry M salsn Shaw Co h 1145 N Edison
- Harry T (Central Auto Co) h 229 E Park
- Robt L h 606 E Miner
- & King (G F Hudson H E King) shoes 440 E Main
- Huen John painter h 717 E Main
- Huerrera Phillip waiter h 344 E Lafayette
- Huff F L eng W P Ry r 46 S Aurora
- Geo cook b 2018 E Market
- Geo W b 25 S Monroe
- Sarah (wid John) b 2018 E Market
- Huffman Benj linemn r 12 N Sutter
- Fred brkmn W P Ry h 1424 E Weber
- Hughes Ada R (wid Fredk) cashr Rindge Land & Nav Co h 1220 N Monroe
- Bessie nurse b 419 N San Joaquin
- David J painter E A Ware h 1910 E Weber
- Edw lab r 241 N Hunter
- Edw salsn Grunsky-D Co h 1230 N Center
- HUGHES EDW L** (Goode & Hughes) h 1337 E Poplar
- Evan M benchhd R Powell r 636 E Miner

# RIVER EXPRESS CO.

DELIVER IN  
 STOCKTON  
 SAN FRANCISCO  
 OAKLAND  
 ALAMEDA  
 BERKELEY  
 SACRAMENTO  
 NAPA

Stockton Office  
 337 E. MARKET  
 Tel. 2331

# F. N. FOSTER AUTO AND CARRIAGE PAINTER

MONOGRAMS AND LETTERING A SPECIALTY  
 27 W. CHANNEL TEL. 3680

# GEORGE HORNAGE

REAL ESTATE AND COLLECTIONS

CALL ON HIM FOR FIRE AND LIFE INSURANCE

TELEPHONE 2141

28 SOUTH CALIFORNIA STREET

1913

STOCKTON CITY DIRECTORY

121

Continued—

—Fred miner h 1015 S San Joaquin  
—Hamilton C h 137 S Commerce  
—Hannah R (wid Louis) h 405 N Hunter  
—John H clk S P Co h 1248 Channel  
—Mamie T tchr Jackson Sch b 419 N San Joaquin  
—Mary proofreader The Independent b 405 N Hunter  
—Millard F mach Holt's h 1311 E Acacia  
—Orrin L clk C Rodder h 36 W Jackson  
—Sarah (wid W S) b 1230 N Center  
—Thos clk Wilkes-P-K Co h 1916 E Weber  
—Wm T barber 110 S Sutter h 513 E Anderson  
Hugo Elizabeth E (wid Jos) h 739 Channel  
Hulbert Julian foremn Stkn I Wks h 315 W Fremont  
Hull Blanchard B trmr J W Harris b 1030 S Hunter  
—Byron driver Gravem-I Bak Co b 1021 E Lindsay  
—Cleveland driver Gravem-I Bak Co h 209 Channel  
—Cyrus S restaurant 518 E Main r 32 N Stanislaus  
—Geo F C pressmn The Independent h 1417 E Acacia  
—Mary E (wid H H) h 1030 S Hunter  
—Rolland R clk Stkn Lbr Co h 201 E Jefferson  
—Silas N barnmn Gravem-I Bak Co h 1021 E Lindsay  
Hulse David telg opr h 425 N San Joaquin  
—Margaret (wid Wm) h 620 S Pilgrim  
Hulslander Fred L opr Gas Co r 537 E Oak  
Hummel Thos W real est h 301 W Vine  
Humphres J Elmer (Gray & Humphres) b 348 S Calif  
Humphrey Mrs Mary L h 26 S Union  
—Wm G (Stkn Bill Posting Co) h 130 S Sutter  
Humphreys Chas W bkpr Ruhlg-Co h 437 W Poplar  
—Jas B tmstr h 1724 S American

Continued—

—John R pres Western Normal h 503 W Fremont  
—Nora (wid W W) h 28 W Park  
Hunnicuttt Howell C waiter Golden West Hotel  
Hunsucker Jacob P (The Belmont) h 206 S San Joaquin  
Hunt Herbert stngr Cal M Plow Co b 1223 S Calif  
—Lillian stngr b 1223 S Calif  
—Ora stngr b 1223 S Calif  
—Simeon E ensign in charge Salvation Army h 1223 S Calif  
Hunter Francis driver Russell Transfer Co b 927 S Stanislaus  
—Garrett L barber 442 E Main b 706 N Calif  
—Geo G molder r 523 S Grant  
—John installer P T & T Co h 1947 N Calif  
—Ronald attdt Clark's Sanatorium h Sunnyside  
—Sherman B b 307 E Poplar  
**HUNTER WALTER G** City Engineer h 219 E Flora  
Hunting Leonard S carp r 312 N Sutter  
—Mrs Lue (West Side House) h 1215 S Center  
—Mrs Margaret h 312 N Sutter  
—Walter L h 1215 S Center  
Huntington Edw T mach h 648 W Oak  
Huntley Geo lab r 19 N Center  
—Gravel Co R L Darter pres J W Squires sec 210 E Main  
Hurd Maurice lab b 540 E Lindsay  
Hurlbut Danl B trav salsn h 911 Channel  
—Geo R mach Samson's h 641 N Grant  
—Jessie L attdt State Hosp  
Hurley Arthur sales agt Nat Biscuit Co h 1518 S Calif  
—Jas brkmm W P Ry r 1338 E Main  
Hurtle Chas G b 3 E North  
—Chas J h 3 E North  
—Ulric K b 3 E North  
Huskins Lydia (wid S B) h 1036 N El Dorado  
—Vivian milliner b 1745 N Calif  
—Walter B soda mfr 725 E Lafayette h 1036 N El Dorado  
Hussey Benj H mach C Mackrell b 104 N Aurora  
Hussy Jos mach Sterling I Wks h 529 E Sonora

FARMERS & MERCHANTS

# BANK

Secure your Valuables from Loss by Theft or Fire.

SAFE DEPOSIT BOXES \$2 to \$5 per year.

Capital and Surplus \$750,000

244 E. MAIN

TEL. 224

# UNION PLANING MILL

GENERAL MILL WORK  
JOBING  
HOUSE FINISH - OFFICE FIXTURES

SUTTER, Cor. LAFAYETTE

# STEPHAN VULCANIZING WORKS

## AGTS. AJAX TIRES

5000-Mile Guarantee. Expert Tire Repairing  
125 E. MINER TEL. 239

# EFES

## GOODE & HUGHES

### REAL ESTATE

City and Country  
Property  
Fire, Life, and  
Auto Ins.

Notaries Public  
27 N. HUNTER  
Tel. 225



# Campbell Auto Works

Repairing and Rebuilding Parts to Order  
General Machine Work E. P. Campbell, Prop.  
TEL. 866

Hutchins John L cigars 211-N. El  
Dorado grocer 123 S Calif  
Hutchinson Albert W brtnr h 248  
N Hunter  
— Benj linemn r 1049 E South  
— Orrin hlpr W F & Co Exp h 12  
Washn Apts  
— R K ins agt r Y M C A  
Hutton Josephine A dom 736 N  
Hunter  
Hyatt Jeanette C (wid G C) h 637  
E Miner  
Hyde Wm C blksmth h 1348 S San  
Joaquin  
Hyer Otis P carp r 605 S Calif  
Hyers John A barber 416 S Center  
h 533 W Church  
Hynes Chas P trav salsn h 825 W  
Flora  
— Estella h rear 38 E Sonora  
— John J (The Savoy) b rear 38  
E Sonora  
— Jos (New Neamkeag) r 424 S  
Hunter  
— Thos driver New Neamkeag r  
424 S Hunter

Continued—  
— Frank H police h 611 W Fre-  
mont  
— Herbert W driver h 920 N  
Monroe  
— Jerome E h 920 N Monroe  
Ingersoll Audley concessionaire  
Stkn Min Baths  
— Geo W boat bldr 202 W Lindsay  
— Oral A carp b 202 W Lindsay  
Inglehart Arthur brtnr h 401 S  
El Dorado  
Inglis Alice M tchr Jefferson Sch  
b 725 N San Joaquin  
— Amy b 725 N San Joaquin  
— John A pres Gravem-I Bak Co  
h 230 E Park  
— Josie H tchr Jackson Sch b 725  
N San Joaquin  
— Lois tchr b 230 E Park  
— Mary E h 725 N San Joaquin  
— Robt mgr San Joaquin Lbr Co  
h 948 N Edison  
— Wm E sec-treas Gravem-I Bak  
Co h 340 N Aurora  
Ingram Della A mkr Spencer's b  
622 N Edison

**INGRAM PURD H** (Hotel Arling-  
ton) h 622 N Edison (See top  
lines)

Ink Harriet J (wid T H) b 227 N  
Sierra Nev  
Inman Geo mach Holt's h 29 S  
Pilgrim

**INS CO OF NORTH AMERICA**  
Goode & Hughes Agts 27 N  
Hunter

**INTERNATIONAL CORRE-  
SPONDENCE SCHOOLS** J A  
Kasper Rep 25 San Joaquin  
Bldg

Ipsen Andrew M barber r 41 N  
Hunter

— Peter farmer r 7 S Center  
Ireland Bert lab Gas Co

Irish John P Jr sec Chamber of  
Commerce h 1235 N Van Buren

Irvine Louis A mining h 544 W  
Poplar

Irving Earl pressmn Atwood Ptg  
Co

— Harry P baggagemn W P Ry b  
1029 Channel

— Thos cond W P Ry h 1029 Chan-  
nel

Irwin Clifford J O boarding 321 N  
El Dorado

— Dallas N lab h 2447 E Main

— Mrs Mary E h 2447 E Main

### I

**I X L CLOTHING CO** Carl Stein-  
hart Pres 147 E Weber  
Ichinose S barber 20 E Washn  
Ideal The (Mrs M C Tubbs) fur  
rms 33 1/2 S San Joaquin  
Idel Mary h 1211 E Main  
**IDELMAN PHILIP** Whol Wines  
and Liquors 29-31 E Main r 423  
N San Joaquin  
Idle Hour Theatre W H Fletcher  
mgr 26 N Sutter  
Ihara Mrs Genevieve h 625 W  
Church  
Ilgenfritz Wm G sausagemkr J G  
Maisel h 1641 S Calif  
Imhoff Elvero B clk Holt's h 343  
S San Joaquin  
Imlay Alex mach Samson's  
**IMPERIAL HOTEL** (J Ed  
Mitchell) 904 E Main (See top  
lines)  
**INDEPENDENT THE** See Stock-  
ton Independent  
**I O O F** Building 210 E Main  
**I O O F** Cemetery plot Rural Cem-  
etry  
Indlekofer Elizabeth E (wid J M)  
r 424 E Miner  
Industrial Workers of the World  
T J O'Brien sec 236 S Calif  
Ingalls Albert J carp h 216 W Oak

the World with a  
postage stamp, nor  
can you cover the  
BUYING PUBLIC without proper representation in your  
City Directory

# You Can't Cover

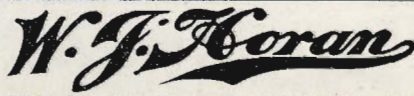

## FURNITURE CARPETS

**THE STORE THAT SAVES YOU MONEY**  
410-18 E. MAIN ST. TEL. 2182