

EMPIRE TEA STORE

"TASTE TELLS"

TEAS, COFFEES, SPICES, EXTRACTS.  PROMPT DELIVERY.
Phone Main 1487 37 S San Joaquin

1909-10.

90

POLK-HUSTED DIRECTORY CO.'S

Bustamante Louis A, eng Wagner Meat Co, b s s Waterloo rd 3 e of Cherokee lane.

Butler Alta, milliner Campbell & Rhodes, b 238 W Lafayette

Butler Benjamin J, salsn, r 763 Magnolia.

Butler Cornelius, horseshoer, r 504 W Fremont.

Butler James, mach 603 W Main, r 221 W Magnolia.

Butler Mary F (wid Henry A), r 21 W Flora.

Butters Edgar W, reporter dept 1 Superior Court, r 430 E Magnolia.

Butters Ezra, b 430 E Magnolia.

Butterutt Rudolph, student Western School of Commerce, rms 415 N El Dorado.

Buttner Herman, rms 415 N El Dorado.

Buttrick Frederic W, teller Stkn Savings Bank, b 219 N Sutter

Buttrick George H, eng, r 729 N Commerce.

Buyck Tessie, student, b 621 S Ophir.

Buzzell Laurence A, appr Enoch Turner, b 145 S Sutter.

Byas Hattie, waiter Yosemite Hotel.

Byas John, lab, b Marsh bet Wall and Davis.

Byas John R, farmer, r n s E Church 1 e of Filbert.

Byas Stoney H, moved to Sacramento.

Byerly Frank F, janitor Washington Grammar school, r 536 E Poplar.

Byers Edward M, tmstr, r 521 W Magnolia.

Byett Preston, elev opr San Joaquin Valley Bank bldg, b 45 E Hazelton av.

Byrn R W, real est 17 N Hunter.

Byrnes, see also Burns.

Byrnes J Edward (Tully & Byrnes), r 1312 E Washington.

Byrnes Katherine (wid James), b 144 W Lafayette.

Byron Mrs Sarah, b 1829 S Sutter.

C

Cabreo Damian, farmer, r e s Old Upper Sacramento rd 5 n of Cherokee lane.

Cadle Cornelius W, sec and treas Globe Iron Wks, r 1040 N Monroe.

Cadle Edward F, pres Globe Iron Wks, r 527 S California.

Cadle Frank F, vice-pres Globe Iron Wks, r 709 N Hunter.

Cady Bridget (wid Addison), r 1128 E Lindsay.

Cady Elmer, sheep raiser, r 928 S San Joaquin.

Cady Etta, tel opr, b 835 S San Joaquin.

Cady Mabel, clk The Sterling, b 835 S San Joaquin.

Cady Martha, attdt J J Tully, b 835 S San Joaquin.

Cady Walter H, stock raiser, r 929 S San Joaquin.

Launches
Yachts
Row Boats

BUILT TO
ORDER

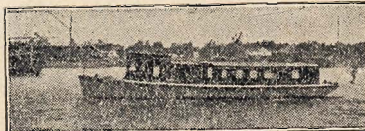

REPAIRING DONE

Stephens Bros.

BOAT BUILDERS
Foot of Yosemite St.
PHONE MAIN 645

DR. W. L. CALDWELL, DENTIST

Gateway Building, 111 S. San Joaquin

HOURS
9 a. m. to 5 p. m.
and 7 to 8 p. m.

PHONE
2177

SUNDAYS
BY
APPOINTMENT

**Artificial
Stone
Mnfrs.**

**CEMENT
BUILDING
BLOCKS**

COPINGS

STEPS

SEWER PIPE

TILE

**Stockton
Artificial
Stone Co.**

Cor. Grant and Main
Streets

PHONE 3247

G. B. GIANELLI DEALER IN

Groceries, Provisions, Wines, Liquors, Cigars and Tobacco

ALSO AGENT FOR ALL
LEADING STEAMSHIP LINES

Nos. 45 and 47 Center St. Corner Market

1909-10.

STOCKTON CITY DIRECTORY.

91

CAFE HERRMANN, Herrmann & Moon Proprs, 522 E Main

Caffrey Mrs Minnie F, r 425 E Hazelton av.

Cahill Kathryn, recorder Pac Tel & Tel Co, b 920 S Sutter.

Cahill Martin, lab, r 920 S Sutter.

Cahill Mary A, attdt State Hospital.

Cahn Philip, pres The Wonder (Inc), r 417 N California.

Cail, see also Kale.

Cail Edward I, lineman Pac Tel & Tel Co, b Mrs E D Cail.

Cail Eva D (wid Edward), r s s Locust 3 w of California.

Caine, see also Kane.

Caine John, hardware 27 S El Dorado, r 1009 N El Dorado.

Caine Josiah C, with John Caine, b 1009 N El Dorado.

Calder Mary J (wid Alexander), b 1407 N El Dorado.

Calderwood Herbert A, foreman H T Higginbotham, r 23 S San Joaquin.

CALDWELL FRANK M, Dentist Elks' bldg, Phone Main 2303, r 830 N El Dorado. (See bottom edge.)

Caldwell Henry H, asst W L Caldwell, b 704 N El Dorado.

Caldwell Hugh, student Western School of Commerce, b 321 N American.

CALDWELL WM L, Dentist Gateway bldg, 111 S San Joaquin; Hours 9 A M to 5 P M; Evenings 7 to 8; Sundays by Appointment; Phone 2177, r 704 N El Dorado, Phone 1835. (See left side lines.)

Calgiani Nathale, vineyardist, r n s Linden rd 9 e of N East.

Calgiani Sylvio, vineyardist, b Nathale Calgiani.

Calhoun Mrs S F, rms 705 E Miner av.

California Anchor Fence Co, Roley E Wilhoit, pres; Ralph P Lane, treas; Frederick L Kincaid, mngr; E Main sw cor Aurora.

CALIFORNIA AUTO GARAGE, J C Skinner Propr, Auto Supplies, Repairing, Renting and Storing; Open All Night; San Joaquin se cor Lafayette, Phone 810. (See left side lines.)

CALIFORNIA COMPOUNDING CO, W C Zinkand Mngr, High Viscosity Pennsylvania Lubricants 28 W Weber av, Phone 583.

California Fruit Cannery Association, John J Roscelli supt, S Sacramento se cor Hazleton av.

California Hotel, furn rooms 437 E Main.

California Laundry, 331 N Hunter.

CALIFORNIA MERCHANTS UNION, 39 S California, Phone 2173.

CALIFORNIA MOLINE PLOW CO, Franklin H Kennedy Mngr, s s E Main bet Sacramento and Union, Phone Main 204.

CEMENT BUILDING BLOCKS

GRANITE, MARBLE OR
COLORED

COPINGS

MONOLYTHIC
COLUMNS

STEPS

TILING, ETC.

All products manufactured
under hydraulic pressure

San Joaquin
Concrete
Construction
Co. LODI, CAL.

SEWER PIPE

S
I
G
N
S

Original
Designs

IN

Glass
Pictorial
and
Electric

T. C. STARR

41 N. American

Manufacturers and Wholesalers

Soda Water

Carbonated Drinks and

Seltzer Water

MODEL SODA WORKS

McNEILLY BROS., Proprs.

102 S. Aurora

Phone 2770

Picnics, Banquets,
and Socials Supplied
on Short Notice

**Secure
your
Valuables**

From loss
by theft or
fire by
renting one
of our safe
deposit
boxes \$2 to
\$5 per year

Your checking
Account solicited

**Farmers and
Merchants
Bank**

244

E. Main St.

Phone 302

Capital and Surplus

\$625,000

**Sign
Banner
and
Show
Card**

PAINTER

**AUTO AND
CARRIAGE
PAINTING**

Finest Work-
manship and
Best Prices
My Specialty



**J. C.
Penfold**

118 N.
San Joaquin

PHONE 436

The German-American Confectionery and Bakery

Wedding, Bride and Birthday Cakes, and all
Kinds of Fancy Pastries

41 S. CALIFORNIA ST.

Phone 490

92

1909-10.

POLK-HUSTED DIRECTORY CO.'S

CALIFORNIA NAVIGATION & IMPROVEMENT CO

(Old Line), Sidney Newell, Pres; Stewart P. Elliott, Sec;
Charles D Clarke, Mngr; n s W Weber av opp Commerce

CALIFORNIA RECLAMATION CO, Walter T Smith Supt,
27 Hale bldg.

California Suburban Home Co of San Francisco; A G Baker
local agt, 418 Yosemite Theater bldg.

CALIFORNIA TRANSPORTATION CO, J W Glenn Agt,
S El Dorado nr Channel.

California Wharf & Warehouse Co, Balfour Guthrie & Co
mngrs, W Weber av nw cor Harrison.

Caligari John, lab Rural Cemetery r n s Cleveland 2 e of Wood.

Caligari Zozario, lab Giovanni Bava, b same.

Calkin Henry, watchman St Joseph's Home.

Call The (San Francisco), 20 N El Dorado.

Call Harry W, clk Wells Fargo & Co Exp, b 539 S Stanislaus.

Callilis V, helper Holt Mnfg Co.

Calosso Fred, farmer, r s s Linden rd 12 e of N East.

Callow John, blksmith Cent Cal Traction Co, r 1646 E Market.

Camera Giacomo (Sanguinetti & Camera), r s s Mariposa rd 4
e of Sharp's lane.

Cameron Russell E, dredgerman Standard Am Dredging Co,
r e s Central av 9 n of Cherokee lane.

Cameron Walter N, dredgerman, b R E Cameron.

Cameron Wm, harnessmkr, rms 636 N Sutter.

Camicia Anna (wid Frank), r 226 S Grant.

Camicia Clara, b 226 S Grant.

Camicia Clotilda, b 226 S Grant.

Camm Horace O, salsn Oullahan-Littlehale Co, rms 240 E Lind-
say.

Camou Jean P, mining, r 406 S Sutter.

Camou John B, clk, r 614 E Church.

Camous Louis, lab Gardner Lbr Co, r 404 W Washington.

Camp Clarence E, carrier P O, r 1435 E Flora.

Camp Ernest, musician Forrest Theater, b 48 W Church.

Campbell Ahijah M (Campbell Bros), r 307 W Poplar.

Campbell Alfred F, emp Stkn City Lndry, r 1435 S Stanislaus.

Campbell Belle, clk F A McCan, b 503 W Acacia.

Campbell Benjamin R, carp, r 422 E Sonora.

Campbell Bernard, bartndr 26 E Weber av, rms Russ House.

Campbell Bros (Ahijah M and Hugh W), agrl implts E Main se
cor American.

Campbell Charles F, mngr John Garwood, r 236 W Willow.

Campbell Charles H, dep County Recorder, r 133 W Park.

Campbell Chester F, clk, r 227 W Rose.

Campbell Clarence J, dep County Assessor, b 503 W Acacia.

Greenberg & Cohn

FOR

BEST DYEING, CLEANING, REPAIRING

Ladies and Gents Clothes Cleaned Pressed or Repaired.

FINE LACES
GLOVES AND LACE
CURTAINS A
SPECIALTY

ALL WORK
GUARANTEED
916 E. MAIN
PHONE 842

Stockton Savings and Loan Society

Transacts a General Banking Business

Safe Deposit Boxes for Rent. Interest at 4% on Savings Deposits—Free of Taxes
Capital Stock Paid in, \$500,000.00 Reserve Fund \$125,000.00
New Bank Bldg. Stockton, Cal.

1909-10.

STOCKTON CITY DIRECTORY.

93

- Campbell David, cigars 45 N El Dorado, r s s Scotts av 2 e of McDonald av.
Campbell Edith, student Western School of Commerce, b 520 E Channel.
Campbell Ernest P, mach C F Holman, rms 39 S California.
Campbell Finis M, driver Gravem-Inglis B Co, r 209 E Channel.
Campbell Florilla, prin Weber Primary school, b 819 N Baker.
Campbell George, porter J A Drake, rms The Elmhurst.
Campbell George E, b 1435 S Stanislaus.
Campbell George H, died Jan 1, '09, age 39.
Campbell Gladys, student, b 27 W Oak.
Campbell Guy M, bartndr 14 N Sutter, b 805 E Clay.
Campbell Harry E, cond, rms 342 N Stanislaus.
Campbell Henry R, notary, r 40 W Oak.
Campbell Herbert H, upholstr, b 805 E Clay.
Campbell Herman O, barber Williams & Zignego, rms 39 S California.
Campbell Hugh Mc, bartndr 14 N Sutter, b 805 E Clay.
Campbell Hugh W (Campbell Bros), b 503 W Acacia.
Campbell Mrs H, rms Union Blk.
Campbell John, lab Geo West & Son, r El Pinal.
Campbell John, r 503 W Acacia.
Campbell John J O, piano tuner, r 27 W Oak.
Campbell John M, moved to Escalon.
Campbell John P, bkpr Cal Nav & Imp Co, r 820 N Stockton.
Campbell Joy D (Campbell & Wakefield), r 522 N Madison.
Campbell Julius D, r Waterloo rd sw cor Sutro av.
Campbell Lillian M, b 805 E Clay.
Campbell Lulu (Campbell & Rhodes), b 805 E Clay.
Campbell Margaret (wid George H), r 315 E Church.
Campbell Mary A (wid George), r 819 N Baker.
Campbell Mary A (wid Wesley P H), b 1559 S San Joaquin.
Campbell Michael, bartndr, r 805 E Clay.
Campbell Nettie, seams The Wonder, rms 21 E Fremont.
CAMPBELL PATRICK D, Undertaker and Embalmer 147 S San Joaquin, r 227 E Worth.
Campbell Ralph I, bkpr, b 227 W Rose.
Campbell Roy A, bkpr, b 227 W Rose.
Campbell Sarah E, tchr Jackson Grammar school, b 40 W Oak.
Campbell Thomas, lab, r 1335 S Pilgrim.
Campbell & Rhodes (Lulu Campbell, Marguerite Rhodes), mil-liners 33 S California.
CAMPBELL & WAKEFIELD (Joy D Campbell, Clark G Wakefield), Proprs The Owl Grocery Co, 341-347 E Weber av.
Camper Mrs A, r 127 N Sutter.

H. McCOMAS--- Prescription Druggist

533 E. Main Phone 78

Manufacturer of Russian Corn Cure
Goods Delivered Free and Promptly

E. F. WILLIAMS & CO.

DEALERS IN GOAL, HAY, GRAIN AND MILL FEED

Telephone 177 128 North California

FANNING & COMPANY

REAL ESTATE AND LOANS

Farm Lands and City Property Bought, Sold and Exchanged
Agents for Mercantile Fire and Marine Insurance Company
Quartz Mines Bought and Sold (Estimates Made) Rooms 26-28 Clark and Henry Bldg.

JACKSON & EARLE, (INC.)

.. Hardware, Stoves, Sporting Goods ..
Gas and Electric Fixtures—Windmills

MAIN, CORNER SUTTER

Dairy Supplies, Engines, Pumps, Wagons and Vehicles
PLOWS, HARROWS, MOWERS, RAKES, ETC.
The H. C. Shaw Co.

94

1909-10.
POLK-HUSTED DIRECTORY CO.'S

Campodonico Angelo, farmer, b F G Campodonico.
Campodonico Anna, clk The Sterling, b John J Campodonico.
Campodonico Antone, r 1721 S Grant.
Campodonico David, b 1721 S Grant.
Campodonico Edith, seams The Wonder, b 232 S San Joaquin.
Campodonico Emanuel, lab, r Copperopolis rd 4½ m e of S East.
Campodonico Frank, farmer, b George Campodonico.
Campodonico Frank, vice-pres San Joaquin Hardware & Implement Co, b n s E North 1 w of West lane.
Campodonico Frank G, farmer, r n s E North 1 w of S P Co crossing.
Campodonico Gaetano, farmer, r 118 E Lafayette.
Campodonico George, farmer, r w s French Camp Turnpike 2 s of French Camp slough.
Campodonico Giovanni B, farmer, r e s Old Upper Sacramento rd 2 n of Cherokee lane.
Campodonico Helen, b 232 S San Joaquin.
Campodonico John (Johnson & Campodonico), r 1721 S Grant.
Campodonico John J, farmer, b n s E North 1 w of S P Co crossing.

CAMPODONICO JOSEPH (Dentoni & Campodonico),
r 232 S San Joaquin.

Campodonico Joseph, farmer, b e s Old Upper Sacramento rd 2 n of Cherokee lane.

Campodonico Josie, student, b 232 S San Joaquin.

Campodonico Louis, plumber, b 1721 S Grant.

Campodonico Mary (wid John), r n s E North 1 w of West lane.

Campodonico N, orchardist, r s s Copperopolis rd 3 e of Walkers lane.

Campodonico Theresa (wid Stephen) r 232 S San Joaquin.

Campodonico Theresa, b George Campodonico.

Campolini John, lab, b w of Lower Sacramento rd about ½ m of Calaveras river.

Canake Certo, lab, b 106 S Center.

Canassa George, farmer, r e s Old Upper Sacramento rd 4 n of Cherokee lane.

Canata Domenico, farmer, b n s Linden rd 14 e of N East.

Canavan Mrs Clara E, died May 28, '08, age 30.

Canavesio John, lab Stkn Woolen Will Co, r 1721 S California.

Canavesio Louis, driver Francisco Cochella, b 1721 S California.

Canclini Nicholas, lab, r 639 S Monroe.

Candella Alexander (A Candella & Co), r 706 N California.

Candella Alexander Jr, plumber, b 706 N California.

Candella A & Co (Alexander Candella, Frederick Manotti), saloon 227 S California.



E. M. Ackley
OPTICIAN

Glasses
OF ALL KINDS
Fitted
Made and
Repaired

OVER 20 YEARS
EXPERIENCE

ACKLEY

Optical Co.
509 E. Main
STOCKTON

Try Our Peerless Stock Food
FOR COWS AND HORSES

PEERLESS CASH STORE

312 to 320 E. Market Street

CLAYES' NO-PERCENTAGE DRUG STORE.....

COR. MAIN
and HUNTER
Phone Main 921
Goods Delivered

1909-10.
STOCKTON CITY DIRECTORY.

95

- Candella Rose, student Heald's Stkn Bus Coll, b 706 N California
Candido B, lab, r 919 E Sonora.
Canepa Fortunato, lab, b w s Old Upper Sacramento rd 3 n of Cherokee lane.
Cannon Albert O, driver Stkn City Lndry, b 418 E Miner av.
Cannon Bernice A, music tchr 503 S San Joaquin.
Cannon Charles W, tel opr Santa Fe, r 503 S San Joaquin.
Cannon Florence, student, b 128 E Lindsay.
Cannon Fred E, driver Peerless Cash Store, b 418 E Miner av.
Cannon George, clk, b 828 S Center.
Cannon Grant E, dep County Recorder, r 418 E Miner av.
Cannon John, b 828 S Center.
Cannon Mae, seams, b 828 S Center.
Cannon Mrs Mary, died Dec 18, '08, age 47.
Cannon Michael, lab, r 828 S Center.
Cannon Mollie P, milliner C W Rensimer & Co, b 418 E Miner av.
Cannon Motti, lab, b 828 S Center.
Cannon Wm R, millhand Stkn Lbr Co, b United States Hotel.
Cano David B, helper Houser & Haines Mnfg Co, r 832 E Lafayette.
Cantaria Frederick, lab, r 21 S Grant.
Cantocci Anton, lab, r 214 W Washington.
Canvin Andrew H, clk S P Co, b 520 E Channel.
Capitanich Bros (Charles and Nicholas), saloon s s Copperopolis rd 1 e of McDonald av.
Capitanich Charles (Capitanich Bros), r s s Copperopolis rd 1 e of McDonald av.
Capitanich John, lab, b s s Copperopolis rd 1 e of McDonald av.
Capitanich Joseph J, student Western School of Commerce, b 930 E Channel.
Capitanich Martin, tmstr, b Nicholas Capitanich.
Capitanich Nicholas (Capitanich Bros), r s s Copperopolis rd 1 e of McDonald av.
Capitol Mills, Sperry Flour Co proprs, Ward N Smith mngr, W Weber av cor Madison.
Caplan Herman, pedler, r 530 E Park.
Caplan Hyman, pedler, r 328 N California.
Capps George W, carp Holt Mnfg Co, r 802 E 1st.
Capps Wm M, cook, b 244 N Sierra Nevada.
Caprasecco Wh N, clk J L Torre & Co, r 518 W Church.
Capurro Albert, grocer 347 S San Joaquin, r 309 E Sonora.
Capurro Angelo, farmer, r n s Copperopolis rd 2 e of Bishop's lane.
Capurro Edna, seams W J Horan, b 329 E Washington.

PHONE 552

Electric and Machine Equipment Co.

Motors, Engines and Pumps. Housewiring and General Repairs

215 NORTH SAN JOAQUIN ST.

STOCKTON, CAL.

STOCKTON BOILER WORKS

PRACTICAL BOILER MAKER

W. MCKARLEY
Proprietor
Phone Main 3051

Sheet Iron Worker. Repairing Promptly Done. New Boilers Made to Order. Second-hand Boilers for Sale.
20 S. Commerce St., Between Main and Market Sts. Stockton, Cal.

PIANOS

McNEIL & CO.

ELKS BUILDING

Grand Central Hotel

RATES--\$1.00 per Day and Up

The Best Family Hotel
in Town

Cor. California and Channel Sts.

Clark & Henery Construction Co., Stockton, Cal.

Dealers in Cement, Crushed Rock and Contractors' Supplies

Phone Main 40

Clark & Henery Building

96

1909-10.

POLK-HUSTED DIRECTORY CO.'S

- Capurro Frank, barber and cigars 16 E Main, r 136 S Sutter.
 Capurro Frank, produce s s Mariposa rd 2 e of Sharp's lane.
 Capurro John, clk Joseph Capurro, r 730 E Church.
 Capurro Joseph, men's furnishings 102 E Main, b 218 E Sonora.
 Capurro Leoni, b 218 E Sonora.
 Capurro Lilly, b 218 E Sonora.
 Capurro Marie (wid Joseph) r 218 E Sonora.
 Capurro Olese, farmer, b n s Copperopolis rd 2 e of Bishop's lane.
 Capurro Mrs Rose, r 329 E Washington.
 Carbin Bernard, emp Capital Mills, b United States Hotel.
 Carbon Peter, lab, b w s of n end of El Dorado.
 Cardoza John, sheep raiser, r 1430 E Lafayette.
 Cardoza Julia, b 1430 E Lafayette.
 Carey, see also Cary and Karry.
 Carey Henry M, vet surg, r 112 W Main.
 Carey Herbert F, farmer, b 922 S American.
 Carey Leslie, appr Record, b 647 E Lafayette.
 Carey Mary (wid Maurice) r 427 E Sonora.
 Carey Violet, appr C P Zoerb, b 647 E Lafayette.
 Carey Wm C, clk S P Co, b 922 S American.
 Carey Wm M, farmer, r 922 S American.
 Carigiet Adolph, millhand Roberts & Clark, b n s Waterloo rd 8 e of East.
 Carl Wm, cooper, b 1122 E Sonora.
 Carley Mary, r 1525 N El Dorado.
 Carlile John W, barber 607 E Main, furn rooms 606 E Miner av.
 Carlile S Frank, barber J W Carlile, b 606 E Miner av.
 Carlin James, lab Stkn Gas & Elec Corp, r 1701 S California.
 Carlin James, b St. Joseph's Home.
 Carlin Patrick, fireman, r 406 W Hazleton av.
 Carlisle Clarence W, lab Farmers Union Mills, r 35 W Market.
 Carlson David, lab, r 2020 E Main.
 Carlson Gertrude, student Western School of Commerce, b 226 N Hunter.
 Carlson Joseph, coremkr Monarch Foundry Co, b Russ House.
CARLTON THE, T F Fuqua Propr, Rooms 24½ E Main,
 Phone Main 1685. (See classified Furnished Rooms.)
 Carlton John W, tmstr, r 1437 E Miner av.
 Carmen Sidney W, carp, r 1804 E Lafayette.
 Carmon Wm L, carp Houser & Haines Mnfg Co, r 1146 E Scotts av.
 Carmona Mrs Mollie, furn rooms 107 S Hunter.
 Carmona Richard, blksmith, r 107 S Hunter.
 Carnegie Brick & Pottery Co, Yolland & Co agts, N El Dorado ne cor Channel.

STANDARD
NEW HOME
DOMESTIC

Sewing
Machines
and Supplies



Parts and attachments for all machines, repairing and renting
 Round Belting All Sizes
 Goods mailed on receipt of price.

J. E. WOOD

1223

E. Weber Ave.

Phones 1546-2571

Windows, Doors

Bank and Store

Fixtures

of Every

Description

Lodi Mill & Manufacturing Co.

Locust, S. W. corner Main

PHONE 834

LODI, CAL.

PLAIN AND ORNAMENTAL GLASS

TANKS
MOULDINGS
BRACKETS
and
Mill Work of
all kinds

SEARCHERS OF RECORDS

SAN JOAQUIN COUNTY TITLE AND ABSTRACT CO.

Abstracts, Real Estate, Insurance

29 NORTH HUNTER ST.

Telephone 318

1909-10.

STOCKTON CITY DIRECTORY.

97

Carney, see also Kearney.

Carney Lulu, pkr Union Mills, b 22 W Market.

Carney Michael, watchman Capitol Mills, r 320 W Jackson.

Carney Peter C, foreman Capitol Mills, r 1619 S Hunter.

Caro House, James F Starkweather propr, furn rooms 19 N Hunter.

Carolla Wm, millhand Roberts & Clark.

Carpenter Addison B, clk Holden Drug Co, b 219 N Sutter.

Carpenter Amos H, lawyer 48 Clark & Henery bldg.

Carpenter Anna L, b 29 N Grant.

Carpenter Gilbert, moved to San Francisco.

Carpenter Nathan E, r 29 N Grant.

Carpenter Thomas H, bkpr Union Mills, b 29 N Grant.

Carpenter Wm H, colr, r 627 N Monroe.

Carpenter Wm H, fireman Natl Ice & Cold Storage Co, r 1114 S Center.

Carr Howard, mach Aurora Engine Co, rms 728 E Market.

Carr Lincoln, mngr West Coast Life Ins Co, 217 Elks bldg, b 219 N Sutter.

Carrau Charles A, tallyman Simpson & Gray, r ark McCloud's lake.

Carrier Paul, lab Stkn Woolen Mill Co, r 645 W Church.

Carroll Henry, eng, b 7 S Center.

Carroll James, bartndr 26 E Market.

Carroll John D, helper Samson Iron Wks, r 923 S Grant.

Carroll Katherine, b 522 N Van Buren.

Carroll Mamie, stenogr District Attorney, b 729 N Commerce.

Carroll Martin, policeman, r 427 S Hunter.

Carroll Patrick A, foreman Wagner Leather Co, r 1128 E Oak.

Carroll Thomas B, clk S P Co, b 427 S Hunter.

Carson Bessie, student, b 323 N El Dorado.

Carson Mrs Effie, waiter, rms 925 E Main.

Carson Louis, lab, r 136 S Harrison.

Carson Margaret (wid Thomas), b 27 N Aurora.

Carson Owen D (Carson & Moreing), r 323 N El Dorado.

CARSON & MOREING (Owen D Carson, Charles M Moreing), Grocers San Joaquin nw cor Channel.

Carter Arthur E, painter, r 2016 S Grant.

Carter B H, mach Holt Mnfgr Co, r 418 N Grant.

CARTER GEORGE H, Mngr Jackson & Earle Inc, r 1325 N Madison.

Carter Stephen A, dep County Clerk, b 720 E Miner av.

Carver Wm R, plumber Schuler-Scally Co, r 915 N Monroe.

Cary, see also Carey and Karry.

Cary Edwin H (E H Cary & Sons), r 547 E Market.

Cary Edwin L (E H Cary & Sons), r 241 E Oak.



Phone 2635

NELATON
HEADACHE
POWDERS
GIVE
INSTANT
RELIEF

C. F. BERTHOLF

Druggist

44 Main Street

Free Delivery

PHONE
2797

Groceries.

CROSS-
PRICE
GROCERY CO.

Wholesale Mnfrs.

Pop Corn
Crisp

248

S. SAN JOAQUIN

Mill Work

W. A. YOUNG LUMBER CO.

Building
Materials

of all

Dealers in Lumber, Doors, Windows, Mouldings, Etc.

of every

KINDS

S. E. Corner Stockton and Elm Sts., Lodi, Cal.

PHONE 871

Description

California Auto Garage

Repairing and Storing A Specialty

New Fire-Proof Building

Phone 810 San Joaquin, S. E. Cor. Lafayette

COAL
WOOD
KINDLING
HAY
GRAIN
FEED
PINE
BLOCKS

HONEST
WEIGHTS
AND
QUICK
DELIVERY

ROWE
&
McMAHON

640 E. Weber Av.
Phone 136
WHOLESALE AND
RETAIL

JOSHUA HENDY IRON WORKS

75 FREMONT STREET, - SAN FRANCISCO, CAL.

MANUFACTURERS OF MACHINERY, BOILERS, ENGINES, ETC.

1909-10.

98

POLK-HUSTED DIRECTORY CO.'S

- Cary E H & Sons (Edwin H, Edwin L and Frank R), musical instruments 547 E Market.
Cary Frank R (E H Cary & Sons), r 221 E Fremont.
Cary Martha E (wid Wilkes) r 712 E Lafayette.
Casali, see also Cassilis and Cassella.
Casali Joseph, lab, r s s Linden rd e of East.
Case, see also Kaese.
Case Alfred F, trav agt, r 411 S Grant.
Case Carleton C, dep Sheriff, r 937 N Sutter.
Case Fred, depot agt Wells Fargo & Co Exp, r 1129 E Channel.
Case Hoy P, mach Samson Iron Wks, r 828 E Channel.
Case Ruvilla J, b 828 E Channel.
Case Sarah P (wid Henry W), b 1545 S California.
Caserly J, lab Holt Mngf Co.
Casey Frank W, dancing tchr 129 E Lafayette.
Casey James H, b 129 E Lafayette.
Casey Marion, helper Tschierschky Bros, b 129 E Lafayette.
Casey Raymond J, appr C M Bottomley, b 129 E Lafayette.
Cash Eliza (wid John D), r 1422 E Washington.
Cassella, see also Cassilis and Casali.
Cassella Rocco, lab Williams & Moore, rms 1112 E Lafayette.
Cassidy Ann, b 816 E Washington.
Cassidy Bernard, dep Sheriff, r 816 E Washington.
Cassidy Bernard J, plumber State Hospital, b 329 S California.
Cassidy Irene, b 816 E Washington.
Cassidy James, saloon 34 E Weber av, r 512 W Market.
Cassidy John, lab, r ark s s McCloud's lake.
Cassidy John P, pkr Lauxen & Catts, b 816 E Washington.
Cassidy Julia, opr Pac Tel & Tel Co, b 816 E Washington.
Cassidy Minnie, opr Pac Tel & Tel Co, b 816 E Washington.
Cassidy Wm H, supt Metropolitan Life Ins Co, b 816 E Washington.
Cassilis, see also Cassella and Casali.
Cassilis Henry M, carp, r 1417 E Washington.
Cassilis Virgil C, helper, b 1417 E Washington.
Cassinelli James G, lab, b e s Old Upper Sacramento rd 3 n of Cherokee lane.
Cassinelli Louis (Pezzi & Cassinelli), r 1401 E Oak.
Casteline Caesar, appr Samson Iron Wks, r 930 E South.
Casteline Frederick, mach, b 930 E South.
Casteline Kate (wid Caesar), b 930 E South.
Casteline Santini, b 122 W Market.
Castiau Arthur J, eng, r n s Moss av 1 w of S Center.
Castiau Edward J, propr Portland Hotel, 33 N Center.
Castiau Emil, emp agt 33 N Center.
Castle Edmund D, carp, r 542 Hawthorne.

BEWLEY, BIRD & CO. REAL ESTATE
LOANS - INSURANCE

Resident Agents: Insurance Co. of North America, Atlas Insurance Co., Ltd.
PHONE 471 ATWOOD BUILDING LODI, CAL.

Chas. H. Young, Mechanical Engineer

MACHINE DESIGNING, MOTIVE POWER MACHINERY, POWER PLANTS AND CONSTRUCTION WORK

SOLICITOR OF PATENTS
PHONE MAIN 2083 37 S. CALIFORNIA STREET, STOCKTON, CALIFORNIA

1909-10.
STOCKTON CITY DIRECTORY.

99

- Castle James U, farmer, r 505 S California.
 Castle Lillian M, clk A J Gilbert, b 428 E Sonora.
 Castle Margaret M, b 428 E Sonora.
 Castle Pansy, b 542 Hawthorne.
 Castle Thomas (Castle & Barsi), r 428 E Sonora.
 Castle & Barsi (Thomas Castle, Marsimeno Barsi), saloon
 202 S San Joaquin.
 Castleman Joseph P, clk Carson & Moreing, r 236a E
 Lafayette.
 Castro Arthur M, barber 14 E Weber av, b 222 N Hunter.
 Castro Manuel, bootblk Lawrence Delucchi.
 Castro Wm, rms 701 S Center.
 Catholic Cemetery, John Flynn supt, E North ne cor
 Cemetery lane.
 Caton John C, moved to Denver, Colorado.
 Catts George E, sec and treas Lauxen & Catts (Inc) and pres
 Stockton Savings Bank, r 1130 N San Joaquin.
 Caudle Martin O, painter, r 1625 E Hazelton av,
 Causey Estella, clk W F Kuhn, b 1920 S Sutter.
 Causey Joel H, tmstr, r 1920 S Sutter.
 Causey Lorine H, student Western School of Commerce, b 1920
 S Sutter.
 Causey Wm W, eng, r 1440 S San Joaquin.
 Cavagnaro Albena, opr Pac Tel & Tel Co, b 246 E Lafayette.
 Cavagnaro Dante J (Buckley & Cavagnaro), rms 834 E Oak.
 Cavagnaro Elice, b 246 E Lafayette.
 Cavagnaro Louis, bartndr 201 N Hunter, b 230 S Center.
 Cavagnaro Margaret (wid Frank), r 246 E Lafayette.
 Cavalli Cirillo, farmer, r s s Linden rd 8 e of N East.
 Caven Eliza (wid James), b 219 E Flora.
 Cavey Joseph, lab, b 730 E Washington.
 Cavey Margaret (wid Patrick), r 730 E Washington.
 Cavis Genevieve, tchr, b 11 E Park.
 Cavis Joseph W, acct, r 11 E Park.
 Cavour Hotel, Giovanni Corradini propr, 26 W Main.
 Cecil Virgil C, helper Samson Iron Wks, r 1129 E Hazelton av.
 Celaya Albert, cementwkr, r 338 W Market.
 Celayeta Saturino (Evans & Celayeta), r 421 S Sutter.
 Cellae Begnilo, produce, r w s Lower Sacramento rd on Cala-
 veras river.
 Celle Giovanni, farmer, r e s Waterloo rd 5 n of Sutro av.
 Celle Louis, pastemkr Stkn Macaroni Factory, r Gambetta
 addn.
 Celle Peter, farmer, r s s of Waterloo rd 4 e of Sutro av.
 Cencirulo Michael O, barber 26 E Main, r 811 S San Joaquin.
 Central Auto Co, J L Whitmore mngr, 118 N San Joaquin.

Dogs Treated

Phone Main 1994

Dogs Boarded

VETERINARY HOSPITAL

T. L. DARDIS, D. V. S.

Veterinary Surgeon & Dentist

OPEN DAY AND NIGHT.

505 S. SUTTER ST., Stockton, Cal.



**E. N.
FESSIER**

**Contractor
and Builder**

**Cottage Building
Office and Store
Work**

Prompt Service a
Specialty. Satis-
faction Guaranteed

691 S California

Phone 324
AND

670 E. North
Phone 2208

Union Planing Mill Company
 F. H. MARTIN, Mgr.
 Plans and Specifications Drawn.
 Contracts Taken on All Kinds of Building.
 Estimates Furnished.
 Cor. Sutter and Lafayette Sts.
 STOCKTON, CAL.

BAD BILLS COLLECTED

We handle all kinds of collections with dispatch.
Representatives all over the World.

Stockton Collecting Co., 222 E. MAIN ST.
PHONE MAIN 1477

Irrigating Ditches

J. W. DOCKENDORFF
TELEPHONE MAIN 2232

Cement Work, Concrete Construction of all Kinds, Excavating,
Grading and General Contracting.

122 NORTH SUTTER STOCKTON, CALIFORNIA

LANDS - LOANS - INSURANCE

GRUNSKY, DIETRICH & LEISTNER, 405 E. Main

100

1909-10.
POLK-HUSTED DIRECTORY CO.'S

CENTRAL BAZAAR, G H Altenhoff Propr, 17-23 S California, Phone 2194.

CENTRAL CALIFORNIA RECORD, Record Publishing Co Publishers, 28 N California.

CENTRAL CALIFORNIA TRACTION CO, S B McLenegan, Gen Mngr; W H Evans, Supt; C H James, Cashr; 413 E Weber ave, Phone Main 320.

CENTRAL DRUG CO, Ambrose E O'Neill Mngr, Druggists 40 S California, Phone 2082. (See right top lines.)

Central Labor Council, 19 N Hunter.

Central Labor Council Hall, 19 N Hunter.

Central Manteca Vineyard Association, F E Ellis sec, Stockton P O.

Central Methodist Episcopal Church, Miner av ne cor San Joaquin

Cereghino G, bartndr, rms 230 S Center.

Chaboya Jesus, cementwkr, r 305 W Anderson.

Chadbourne Thomas E, clk, r 820 N Center.

Chadwick Frederick M, mail messr P O.

Chalmers Harold A, b 743 E Anderson.

Chalmers J Arthur, b 743 E Anderson.

Chalmers Olive E, b 743 E Anderson.

Chalmers Peter J, horse dlr 1230 E South, r 743 E Anderson.

Chalmers W Wallace, b 743 E Anderson.

CHAMBER OF COMMERCE, John M Eddy Sec, 516 E Main.

Chamber of Commerce Building, 516 E Main.

Chamberlin Lewis A, eng El Dorado Brew Co, r 412 N Aurora

Champe Horace R, carp, r 1711 S San Joaquin.

Champion Mrs T M, r 6 Gateway bldg.

Chance Albert, painter, b 626 S Aurora.

Chance Albert W, tmstr, r 626 S Aurora.

Chance Alyce, stenogr Holt Mnfg Co, b 626 S Aurora.

Chance Stella, b 626 S Aurora.

Chandler Frank M, eng S P Co, rms 224 N American.

Changala Domingo, sheepherder, r 321 E Hazelton av.

Chapell, see also Chappell.

Chapell Elmer, b 29½ E Main.

Chapell Mary A (wid David M), b 1404 S San Joaquin.

Chapell Roy, chauffeur, b 29½ E Main.

Chapman Charles, porter 339 E Main, r Fair Oaks.

Chapman Clarence, driver Murphy Ice & Fuel Co, r 315 S Grant.

Chapman George B, driver Murphy Ice & Fuel Co, r 315 S Grant.

Chapman George E, blksmith Holt Mnfg Co, r 636 S Aurora.

Res. Phone 86, WOODSON

Homes for you near Lodi, California. \$100 to \$150 net per acre from vineyards. We have them. Call and see us.

Res. Phone 889, GARNER

GARNER & WOODSON

Telephone Main 1201

15 South Sacramento

Central Drug Company PURE DRUGS

Telephone and they deliver to any part of the city
Telephone 2082 **40 South California Street**

1909-10.
STOCKTON CITY DIRECTORY. 101

- Chapman Verona, clk The Wonder, rms 312 N Sutter.
 Chappell, see also Chapell.
 Chappell Almerion M, contr 535 W Poplar.
 Chappin Julian, lab, r 2333 E Washington.
 Charbonneau Eva, clk Marin & Co, b 1721 S San Joaquin.
CHARBONNEAU JOSEPH, Carriage and Automobile
 Painting 434 E Market, r 1721 S San Joaquin. (See right side lines.)
 Charbonneau Walter, appr Joseph Charbonneau, b 1721 S San Joaquin.
 Charles John W, r 736 E Miner av.
 Charles Wm, gardener 1244 N Hunter.
CHARLTON E P & CO, Benjamin F Mingles Mngr, Im-
 porters and Dealers in Five, Ten and Fifteen Cent Goods
 422-426 E Main.
 Chase Aquillia D, framemkr H J Gage, r 322 N Grant.
 Chase Charles F, steward Engine Co 1 S F D, b 127 W Rose.
 Chase Charles R, pharmacist Holden Drug Co, b 1047 S Van Buren.
 Chase Elizabeth C (wid Alexander S), r 328 W Acacia.
 Chase Ella B, tchr Monroe Primary school, b 328 W Acacia.
 Chase Harry D, clothing 15 S California, r San Francisco.
 Chase Henry W, r 425 Hazel.
 Chase Mary B (wid John S), r 127 W Rose.
 Chatellarl Emil, cook, r 146 W Market.
 Chavez Laerdo, lab Cent Cal Traction Co, b 7 S Center.
 Chavez Ray, porter Joseph Rowley, rms 520 E Washington.
 Chemnitz Mrs Dora, r 128 E Lindsay.
 Chesmore Clarence W, carp Holt Mnfg Co, r 1635 S San Joaquin.
 Chesnutwood Wm H, steward State Hospital.
 Chew Ying Chong & Co, meats 114½ E Washington.
 Chiapale Peter, clk Joe Gianelli Co, r 834 E Oak.
 Chiapi Lorenzo, lab Sanguinetti & Comara, b same.
 Chicago The, furn rooms 11 S California.
 Chidester Claude M, messr Postal Tel Cable Co, b 1559 S Hunter.
 Chidester George, patrolman J C Hannan, r 830 N Hunter.
 Chidester Mrs Margaret, moved to Oakland.
 Chidester Mary (wid Isaac), rms 925 E Main.
 Chidester Mrs Mozelle, r 122 S California.
 Chidester Thomas, lab Cal N & Imp Co, r 122 S California.
CHIEF ENGINEER FIRE DEPARTMENT, Mike McCann,
 26 S Hunter.
CHIEF OF POLICE, Frank B Briare, Courthouse.
 Childers Charles L, switchman Santa Fe, r 519 E Jefferson.



J. Charbonneau
Carriage & Automobile
PAINTING
 REAR OF STOCKTON CARRIAGE WORKS
 434-438 East Market Street Phone Main 2101



L. O. LYMAN
Carriage and Automobile Painting
 501 N. HUNTER STREET
 Phone Main 1861. Stockton, Cal.

Stockton Tool Works **J. JORY & SONS, Props.**
 Aurora Street. N. E. Corner Lafayette. Telephone 2868
 Manufacturers of Fresno Scrapers. Machine Blacksmithing. Agricultural Machinery made and repaired. Punching, Shearing and Trip Hammer Work.

**We
Photograph
the
Records**

Searches Executed
with Dispatch

**Wilhoit
Abstract
and
Title Co.**

(Inc.)

232

E. MAIN

Phone 166

**ROYAL
DAIRY**

Dealers in
**Milk
Cream
Ice Cream
Water Ices**

PRICES

Milk . Quart, 5c.
Cream " 25c.
Ice Cream and
Water Ices, Qt. 25c.

Lowest Prices on
Fancy Butter

MARKET
S. E. cor. Hunter
Phone 211

J. P. MORRELL, Contractor and Builder

Prompt Attention Given All Work

Phone Main 1053 Estimates Furnished 929 N. Madison St., Stockton, Cal.

102 1909-10.
POLK-HUSTED DIRECTORY CO.'S

Children's Home, Mrs Emma C Olsen matron, 1308 E Lafayette.

CHINESE DRUG STORE, Dr Ma-Too-Ting Propr, Chinese Herbs, Drugs, Etc, 137 S Hunter, Phone Main 1325.

Chinese Empire Reform Association, 112 E Washington.

Chinese M E Mission, 133 S Hunter.

Ching Hop, laundry 38 S Center.

Chinn-Beretta Optical Co, H L Voorhies mngr, 407 E Main.

CHIORINI ANDREW, Propr Bohemian Club, 18 S California and Genova Hotel 303 S Hunter.

Chipman Frances, b 120 W Park.

Chipman John C, eng, b 120 W Park.

Chipman Mary M (wid Wm H), r 120 W Park.

Chipman Rollin, plumber, b 120 W Park.

Chisholm Ella I, stenogr Holt Mnfg Co, b 213 W Anderson.

Chisholm Frank H, clk Holt Mnfg Co, r 213 W Anderson.

Chisholm Stevenson, appr Samson Iron Wks, b 213 W Anderson.

Choate A C, insptr, b Sherman House.

Chow Juyan, phys 122 N Hunter.

Chrisman, see also Christman.

Chrisman Charles F, framemkr H J Gage, b 314 S Stanislaus.

Chrisman Harold, clk R M S, rms 128 N Aurora.

Chrisman John C, tchr, r 637 E Lindsay.

Chrisman Ruth, student, b 130 E Magnolia.

Chrisman Wm S, solr, r 314 S Stanislaus.

Christ, see also Crist.

Christ Charles H, furniture mnfr 1426 E Weber av.

Christ Frederick, drayman, r 1444 E Weber av.

Christensen Agnes, stenogr Hobbs-Parsons Co, b 804 E Oak.

Christensen Amelia, opr Pac Tel & Tel Co, b 804 E Oak.

Christensen Mrs Annie, grocer Fair Oaks av se cor Della.

Christensen F, dep County Assessor, r Lodi.

Christensen James M, driver Gravem-Ingllis Baking Co, b 804 E Oak.

Christensen Katherine (wid Christian), r 804 E Oak.

Christensen Katherine, dom 1143 N San Joaquin.

Christensen Louis, painter, b 804 E Oak.

Christensen M, blksmith State Hospital.

Christensen Nels P, emp State Hospital.

Christensen Nicholas, baker Gravem-Ingllis Baking Co, r Fair Oaks av se cor Della.

Christensen Mrs Sophia, r n s Maple r e of Lower Sacramento rd.

Christian Science Reading Room, 3 Ruhl bldg.

Christman, see also Chrisman.

HERBERT E. WILLIAMSON

Money, Real Estate, Insurance and Notary

Phone 1486. 17 S. San Joaquin Street

LEWIS MOREING **=====** Railroad Contractor

Estimates
given on

ALL CLASSES OF GRADING AND CONCRETE WORK

Telephone 326

ROOMS 6 and 7 SAN JOAQUIN VALLEY BANK BUILDING

1909-10.

STOCKTON CITY DIRECTORY.

103

Christman Fred J, fireman Wagner Leather Co, r 1304 E Oak
Christman Wm, appr James Butler, b 1304 E Oak.

Christopoulos James (Christopoulos & Karaikos), r 14 E Main.

Christopoulos & Karaikos (James Christopoulos, Gustav Karaikos), restaurant 14 E Main.

Chronicle (S F), 26 S California.

Chun Chong & Co, cigar mnfrs 138 E Washington.

Church Esther S, tchr Jackson Grammar school, b 1325 S San Joaquin.

Church Eva, opr Pac Tel & Tel Co, b 1325 S San Joaquin.

Church Ezra, driver Stkn City Lndry, b 1325 S San Joaquin.

Church Milo M, r 1325 S San Joaquin.

Church M F, cond Santa Fe.

Church of the United Brethren in Christ, Ruhl bldg 531 E Main.

Churchill Charlotte B, bkbndr Record, b 828 E Weber av.

Churchill Jabez, with Drs Cross, r 828 E Weber av.

Churchill Mrs Lena, r 428 W Washington.

Ciari Louis N, comp Record, b 1214 S Grant.

Ciari Peter, r 1214 S Grant.

Ciari Peter J, b 1214 S Grant.

Cicagna Hotel, Louis Bacigalupi propr, 122 W Market.

Cicinato Michael, barber 11 S Center, r 136 S Madison.

Cicinato Michael D, millhand Roberts & Clark, b 136 S Madison.

Cinialli Albert, waiter 37 S Hunter.

Citizens' Natural Gas Co, W B Thomas mngr, 102 W Main.

CITY ASSESSOR, TREASURER AND TAX COLLECTOR, Floyd A Kenyon, Courthouse.

CITY ATTORNEY, C Warren Miller, Courthouse.

CITY AUDITOR, George Sievers, Courthouse.

CITY BOARD OF EDUCATION, High School bldg.

CITY CLERK, Andrew C Russell, Courthouse.

CITY COUNCIL, Courthouse.

CITY ENGINEER AND SURVEYOR, R C Tumelty, Courthouse.

CITY HALL, Courthouse.

CITY HEALTH OFFICER, Dr Samuel W R Langdon, 105 E Main.

CITY JUSTICE, Otto Von Detten, Courthouse.

City Market, John B Northgrave propr, meats 20 N Sutter.

CITY OFFICES, Courthouse.

CITY POLICE DEPARTMENT, Frank B Briare Chief, Courthouse.

CITY POUND, W Taylor bet Harrison and Lincoln.

ROBERT POWELL
CONTRACTOR & BUILDER

Planing Mill, 945 E. Lindsay Street, Corner of Sacramento

Phone Main 2547

Res. Phone Main 2250

POOL

Turns that
Lonesome
Hour to One
of Pleasure

Billiards

Drives away
Dull Care

The

Brunswick

Bates & Parker

Prop's.

Stockton's Finest
Billiard and Pool
Parlors

29 S. Sutter

A Good Place to
Rest or Pass a
Pleasant Hour

William B. Prahser

SHEET IRON, PUMP
and WINDMILL
WORK

PLUMBING

Well Boring and
General Jobbing

Phone Main 3032

642

S. CENTER ST.

Agent for
I. X. L. Windmills

**THE
UNITED
TAILORS**

**YOUR
CREDIT IS
GOOD.**

**SUITS
\$25.00 up**

Every Garment
Guaranteed

OUR SUITS REPAIRED AND
PRESSED **FREE**

628 E. MAIN

PHONE 524

Bell Theater High Class.
VAUDEVILLE

A FAMILY THEATER

MAX MENDELSON, MNGR.

104

1909-10.
POLK-HUSTED DIRECTORY CO.'S

- CITY POUNDMASTER, D Sanguinetti.
CITY PROSECUTING ATTORNEY, Courthouse.
CITY SEWERAGE PUMPING STATION, Terminus W
Washington.
CITY SUPERINTENDENT OF SCHOOLS, James A Barr,
High School bldg.
CITY SUPERINTENDENT OF STREETS, Oscar E
Wright, Courthouse.
City Transfer Co (Joseph H Daugherty), 5 N Sutter.
City and County Morgue, 118 S California.
Claiborne Building, E Main se cor American.
Claiborne Gilbert B, died Dec 21, '08, age 83.
Claiborne Mrs Marian F (Austin Bros), r 415 W Park.
Clancey Patrick, flagman S P Co, b Sherman House.
Clanton A James, painter L A Danner, r 528 S Union.
Clapp, see Klapp.
Clark Asa, medical supt Clark's Sanatorium, r n s Sperry av
i e of El Dorado.
Clark Beaumont F, moved to Sheep Ranch.
Clark Charles, attdt State Hospital.
Clark Charles, watchman Union Oil Co, rms 233½ E Weber av
Clark Charles M, towerman, r 526 N Aurora.
Clark Chauncey, barber 531 E Weber av, b 520 N Aurora.
Clark Claude, shingler, r 227 W Lafayette.
Clark C Stanton, tchr South Grammar school, rms 215 E
Miner av.
Clark David, lab, b 527 S Hunter.
Clark Dora, b Mel Clark.
Clark Etham E, millhand R F Wilson, b 1314 E Channel.
Clark Mrs Eva, moved to Sacramento.
Clark Frederick P, medical supt Stkn State Hospital.
Clark George, wellborer Mel Clark.
Clark George A, hackman, r 1125 S Aurora.
Clark George J, harnessmkr W H Schaffer, r 415 E Fremont.
Clark George W, car opr Stkn Elec St R R Co, r 1314 E
Channel.
Clark G Fred, moved to Modesto.
Clark Harry, bartndr 522 E Main, rms Windsor Hotel.
Clark Henry A, mach Holt Mnfg Co, r 606 E Weber av.
Clark Henry I, watchman Santa Fe.
Clark Irma, student Western School of Commerce, b 547 E
Sonora.
Clark Mabel, waiter, rms 207 S California.
Clark Margaret, seams Derr & Fiola, b 730 E Washington.
Clark Martin D, paper carrier, r e s Sutro av 4 s Waterloo rd.
Clark Mel, wellborer w s E Hazel av i s of Santa Fe track.

**CARRIAGE
AND
WAGON
REPAIRS**

Wagons Built
to Order.

Rubber Tire Setting
a Specialty.

E. E.

Tremain

648

E. MARKET
Phone 1567

After you have looked into the merits of the Racycle you will
not be satisfied with a bicycle with a 20 year out-
of-date construction.

W. R. HAZLET 44-46 S. California St.
PHONE 1548

J. C. Beard Real Estate, Insurance LOANS

111 S. CALIFORNIA

1909-10.

STOCKTON CITY DIRECTORY.

105

Clark Minnie, seams Derr & Fiola, b 730 E Washington.
Clark Orval H, mach Holt Mnfg Co, b 606 E Weber av.
Clark Patrick, millhand Stkn Lbr Co, b United States Hotel.
Clark Peter B, sec foreman Santa Fe, r 1029 S San Joaquin.
Clark Robert, mach, r 618 E Weber av.
Clark Robert P, towerman, r 520 N Aurora.

CLARK'S SANATORIUM, Dr Asa Clark, Medical Supt;
Dr Samuel R Langdon, Asst Phys; James M Anderson,
Mngr; Center sw cor South, Phone 311.

Clark Stanton C, prin South school, r 215 E Miner av.

Clark Thomas B, r 620 E Oak.

Clark Walter, wellborer Mel Clark.

Clark Walter E, carp, r 1026 S Hunter.

CLARK WILLIAM R, Pres Clark & Henery Construction
Co, 60 Clark & Henery bldg.

Clark Wm X (Roberts & Clark), r 645 W Poplar.

Clark & Henery Building, Sutter ne cor Market.

CLARK & HENERY CONSTRUCTION CO, William R
Clark, Pres; Samuel Henery, Vice-Pres; Karl C Brueck,
Sec; Bridge and Wharf Builders and General Contractors
56-58-60 Clark & Henery bldg, Phone Main 40. (See left
top lines and p 6.)

Clarke Charles D, mngr California Navigation & Improve-
ment Co, rms Yosemite Theater bldg.

Clarke Fisher R, phys 14 Physicians' bldg, r 321 W Flora.

Clarke John R, clk Rossi Bros, rms 25 S El Dorado.

Clarke Reed M, actor, b 321 W Flora.

Clary, see also Cleary.

Clary A Merrill, rodman Highway Commission, b 137 W Vine

Clary DeWitt (Clary & Louttit), b 137 W Vine.

Clary Ethel, b 137 W Vine.

Clary George H, mining, b 137 W Vine.

Clary Mary J (wid Wm H), r 137 W Vine.

Clary Merrill, b 137 W Vine.

CLARY & LOUTTIT (DeWitt Clary, Thomas S Louttit),
Attorneys-at-Law, Suite 28 Farmers and Merchants Bank
bldg, 242 E Main, Phone Main 61.

Clausen Albert, millhand Capitol Mills, b 820 E Channel.

Clausen Anna, b 820 E Channel.

Clausen John A, emp Union Mills, b 820 E Channel.

Clausen John F, salsn Capitol Mills, r 820 E Channel.

Clausen Laura, emp Stkn City Lndry, b 820 E Channel.

Clausen Louis, tailor, r 215 E Fremont.

Clausen Nellie, b 820 E Channel.

Clausen Wm, b 820 E Channel.

Clay Albert B, clk Smith & Lang, r 1028 N Lincoln.

The Alpha

HOME MADE
ICE CREAM

"The Better Kind"

CONTAINS NO
ARTIFICIAL
COLOR OR
FLAVORING

GUARANTEED
TO CONFORM
WITH THE
PURE FOOD LAW

BANQUETS
SOCIALS
PICNICS

SUPPLIED ON
SHORT NOTICE

FREE DELIVERY
PHONE 818

918-920
E. MAIN

Tracy Lumber Co.

Lumber
Lime
Cement
Brick and
all kinds of
Building
Materials

Vineyards and Vineyard Lands In the Famous Lodi District
The Home of the Flame Tokay Grapes

Income Vineyards on Easy Monthly Payments

For Particulars Address, The Underwood Tract Co. Box 48, Acampo, Cal.

Tracy, Cal.

Phone Main 211