

**DR. W. L. CALDWELL, DENTIST**

Gateway Building, 111 S. San Joaquin

HOURS  
9 a. m. to 5 p. m.  
and 7 to 8 p. m.

SUNDAYS  
BY  
APPOINTMENT

PHONE  
2177

**TEAS — COFFEES — SPICES — EXTRACTS.**

“Taste Tells”

**EMPIRE TEA STORE**

PHONE MAIN 1487

Prompt Delivery.

37 S SAN JOAQUIN

1909-10.

74

POLK-HUSTED DIRECTORY CO.'S

Bockholtz Louise, opr Pac Tel & Tel Co, b 1205 S San Joaquin  
Bockholtz Mary, opr Pac Tel & Tel Co, b 1205 S San Joaquin.

Bockholtz Wm C, carp, r 1205 S San Joaquin.

Bockman Fred, bartndr 27 S Center, r 216 S Madison.

Bockman John, lab G P Pock.

Bodeson Sadie, student Western School of Commerce, b 817  
E Hazelton av.

Bodimer Edgar C, mach Holt Mnfg Co, r 1131 S Center.

Boecher Marie, dom 120 E Magnolia.

Boege Henry, r 1321 S American.

Boege Lela J, b 1321 S American.

Boege Milton G, mach Holt Mnfg Co, b 1321 S American.

Boege Olga J, b 1321 S American.

Boehme Edward, watchman, rms 248 W Main.

Boehne Fred J, barber 41 N El Dorado, r 721 E Fremont.

Boepple Ferdinand, shoemkr 600 E Weber av, r 522 N Ophir.

Bogart Albert C, salsn Hale Bros, b 227 E Lindsay.

Boggiano Antone, lab, b 1730 E Lafayette.

Boggiano Domonico, bartndr 26 S Center, r North ne cor  
Madison.

Boggiano John, lab, b 1730 E Lafayette.

Boggiano Joseph J, driver J S Silva, r 1959 E Lafayette.

Boggiano Madeline (wid Antonio), r 1730 E Lafayette.

Boggio Giovanni, orchardist, r s s Waterloo rd 3 e of Sutro av.

**BOGGS FRANK S, Vice-Pres Union Safe Deposit Bank,**  
r 123 E Magnolia, Phone Main 1055.

Boggs Henry T, paperhng, r w s West lane 2 n of R R.

Boggs Mae, b 432 N El Dorado.

**ROGGS P H, Livery, Feed and Sale Stable, Propr Stockton**  
Horse Market, Wagon Business a Specialty 301 N Hunter,  
Phone 951, r 432 N El Dorado, Phone 2273.

Bogliolio Lewis C, bartndr 548 E Weber av, r 627 same.

Bogue Albert R (Bogue & Heffren), r 415 E Channel.

Bogue Charles Y, buyer, b 415 E Channel.

Bogue & Heffren (Albert R Bogue, Wm H Heffren), grocers  
701 E Main.

**BOHEMIAN CLUB, Andrew Chiorini Propr, 18 S California,**  
Phone 1836.

Bohm Paul E, mach Hansel & Ortman, r 548 N California.

Boisfeuillet Charles W, moved to Oakland.

Boitano Charles, watchman Angels Iron Works, r W Weber  
av nr Mormon channel.

Boitano Columbo, clk A J Rivara, b 7 S Madison.

Boitano Victor A, carp, r Filbert ne cor E Church.

Boland Gustav, painter, b 447 S Grant.

Boland Timothy, lab S P Co, rms 928 E Main.

**Launches  
Yachts  
Row Boats**

**BUILT TO  
ORDER**



REPAIRING DONE

**Stephens Bros.**

**BOAT BUILDERS**

Foot of Yosemite St.

PHONE MAIN 645

**Artificial  
Stone  
Mnfrs.**

**CEMENT  
BUILDING  
BLOCKS**

**COPINGS**

**STEPS**

**SEWER PIPE**

**TILE**

**Stockton  
Artificial  
Stone Co.**

Cor. Grant and Main  
Streets

PHONE 3247



# G. B. GIANELLI DEALER IN

Groceries, Provisions, Wines, Liquors, Cigars and Tobacco

ALSO AGENT FOR ALL  
LEADING STEAMSHIP LINES

Nos. 45 and 47 Center St. Corner Market

1909-10.

STOCKTON CITY DIRECTORY.

75

Bolander James A, salmn Hale Bros, r 229½ E Weber av.  
Bolger Archie J, clk Smith & Lang, r 212 W Lafayette.  
Bolger Esther C, clk Smith & Lang, b 534 E Clay.  
Bolger Mary E, clk The Sterling, b 534 E Clay.  
Bolger Wm, cook State Hospital, r 519 N Sacramento.  
Bolin Floyd C, elec N D Powell, b 118 S Sutter.  
Bolliger John M, lab, r 1204 E Market.  
Bolliger Leland W, driver J G Maisel, b 1204 E Market.  
Bolly Elsie, clk O H Hess, b 825 N Pilgrim.  
Bolly Henry H, mach Samson Iron Wks, r 825 N Pilgrim.  
Bolter Mary (wid John H), r e s N El Dorador s of Cleveland  
Bolton Alfred C, blksmith Stkn Iron Wks, r 804 E Wash-  
ington.  
Bolton Wealthy (wid George), b 528 E Church.  
Boman Mrs A C, clk The Sterling, b 334 S San Joaquin.  
Bombadelli James, blksmith Holt Mnfg Co, r 933 E Sonora.  
Bombadelli Peter, blksmith Holt Mnfg Co, b 523 S Grant.  
Bona Andrew, clk Nicholas Copello, b 207 S Aurora.  
Bonar Carl, painter Holt Mnfg Co, b 829 E Hazelton av.  
Bond Thomas H, currier Wagner Leather Co, r 113 W Park.  
Bone Albert, lab, b 1515 S Stanislaus.  
Bone Edward, tmstr, r 1515 S Stanislaus.  
Bone Mary (wid Edward), b 516 S Hunter.  
Bone Meshak, asst tapper Stkn Water Co, r 216 E Church.  
Bone Nicholas, lab, r 1113 S El Dorado.  
Bone Nicholas, b 1515 S Stanislaus.  
Bone Shadrick, expman, r 21 E Jefferson.  
Bone Thomas, warehouseman H Rumenaph & Co, b 516 S  
Hunter.  
Bonewitz Maude, seams The Sterling, b 814 S Hunter.  
Bonillas Louise, glovemkr, b 1229 S Center.,  
Bonner Ena F (wid Wm), bkpr F W N Aubry, r 109 E  
Hazelton av.  
Bonner Mary, bkpr, b 109 E Hazelton av.  
Bonner Wm, driver, r 820 S Center.  
Bonney Eliza F (wid James), b 543 N Center.  
Bonney Ethelind M, tchr Monroe Primary school, b 204 W  
Lafayette.  
Bonney Richard W, pressman The Mail, r 330 E Clay.  
Bonney Thomas P (T P Bonney & Co), r 235 W Magnolia.  
Bonney T P & Co (Thomas P Bonney, George R Scantle-  
bury), real est 26 S California.  
Bonsall Charles E, pumper S P Co, b 1028 N Sutter.  
Bontrager Frederick, messr Central Drug Co, b 943 E Channel  
Bonzi Attilio (Bonzi & Lusignan), r 447 E Magnolia.

Manufacturers and Wholesalers

Soda Water

Carbonated Drinks and

Seltzer Water

## MODEL SODA WORKS

McNEILLY BROS., Props.

102 S. Aurora

Phone 2770

Picnics, Banquets,  
and Socials Supplied  
on Short Notice

## Architectural Cement PRODUCTS

### Art Stone

In Natural Shades  
and Textures

WE PRODUCE

**PRESSED STONE**

In any special design

### San Joaquin Concrete Construction Co.

Lodi, Cal.

**TERRAZZO WORK**  
Of All Kinds

# S I G N S

Original  
Designs  
IN  
Glass  
Pictorial  
and  
Electric

## T. C. STARR

41 N. American



**Save for  
the Rainy  
Day**

**The Farmers  
& Merchants  
Bank**

will pay 4 per  
cent interest  
on your Sav-  
ings

Capital and Surplus  
\$625,000

Pres. P. B. Fraser

Vice-Pres.

D. S. Rosenbaum

Cashier

Jas. M. Abeel

Asst. Cash.

E. H. Smith

Phone 302

**244 E. Main St.**

**Auto and  
Carriage**

**PAINTER**

**Signs**

**Banners**

**Show Cards**

Finest Work-  
manship and  
Best Prices  
My Specialty



**J.C. PENFOLD**

118 N. San  
Josquin

PHONE 436

# The German-American Confectionery and Bakery

Wedding, Bride and Birthday Cakes, and all  
kinds of Fancy Pastries

41 S. CALIFORNIA ST.

Phone 490

76

POLK-HUSTED DIRECTORY CO.'S

1909-10.

Bonzi & Lusignan (Attilio Bonzi, Joseph T Lusignan), auto-  
mobiles 317 E Channel.

Boon Gilbert S (Collins & Boon), r 1329 S California.

Boone Charles E, grocer 447 S Grant.

Boone Frank, tanner Wagner Leather Co, r 222 S Stanislaus.

Boone Frank B, buyer M McCormick Co, r 205 W Vine.

Boone George H, clk J W Edwards, b 447 S Grant.

Boone Martin C, lab S P Co.

Boone Ora, clk The Sterling, b 205 W Vine.

Borck Gustav J, boilermkr Holt Mnfg Co, b 411 E Worth.

Bordenave Louis, sheep raiser, r 922 S Center.

Borger Harriet E, clk The Sterling, b 114 N Stanislaus.

Borger Sarah (wid Edward J), dept mngr The Sterling, b 114  
N Stanislaus.

Boring, Ora, tchr High School, b 620 N Commerce.

Borks Charles, b 1956 E Lafayette.

Borke Leo A, baker, r 1956 E Lafayette.

Borks Louis, molder Samson Iron Wks, r 1955 E Lafayette.

Borsi, see Barsi.

Bosarti Camilio, lab Frank Trocco, b e s Lower Sacramento  
rd 6 n of E North.

Boscacci Anna, bkpr P M Boscacci & Son, b 1408 S El Dorado

Boscacci Charles, glazier, r n s Mariposa rd 5 e of Sharp's lane

Boscacci Charles, tinsmith, r 1439 E South.

Boscacci Mrs Domenica, r 1439 E South.

Boscacci Edith D, stenogr Melone & Perry, b 1408 S El  
Dorado.

Boscacci Jesse (P M Boscacci & Son), b 1408 S El Dorado.

Boscacci Peter, plumber P M Boscacci & Son, b 1408 S El  
Dorado.

Boscacci Peter M (P M Boscacci & Son), r 1408 S El Dorado.

Boscacci P M & Son (Peter M and Jesse), plumbers 314 S  
Center.

Boschen Henry W, mngr Flat Iron Liquor Store, rms 510 S  
Sutter.

Bosco Anthony, lab, r 1520 E Scotts av.

Bosco John, farmer, r n s Stockton channel, 3 w of N West.

Bosqui Clemente (wid Dominique), r N East sw cor E  
Lindsay.

Boss Andrew A, mach Samson Iron Wks, r 104 N Aurora.

Boss Augusta, opr Pac Tel & Tel Co, b 129 S Grant.

Boss Jesse A, blksmith Holt Mnfg Co, r 129 S Grant.

Boss Lawrence J, mach Samson Iron Wks, r 514 S Stanislaus.

Bossi Antonio, bartndr 142 S El Dorado, r 246 W Washington

Bossi Edward, meatctr Hugo Milbradt, r 335 S Madison.

Bosti, see Basti.

Fit and  
Workmanship  
Guaranteed.

**GREENBERG & COHN**  
**HIGH-CLASS LADIES TAILORS**

"OUR PRICES WILL PLEASE YOU."

Phone 842

We Save You  
Dollars  
**916 E. MAIN**



# Stockton Savings and Loan Society

Transacts a General Banking Business

Safe Deposit Boxes for Rent. Interest at 4% on Savings Deposits—Free of Taxes  
Capital Stock Paid in, \$500,000.00 Reserve Fund \$125,000.00  
New Bank Bldg. Stockton, Cal.

1909-10.

STOCKTON CITY DIRECTORY.

77

- Bosworth Frank E, emp Union Mills, r 1448 S California.  
Bosworth Lydia (wid Harry), b 1448 S California.  
Bottinni Bert, mach Sterling Iron Wks.  
Botto Joseph, farmer, r s s Cherokee lane 1 w of Old Upper Sacramento rd.  
Botto Mrs Mary, sorter Stkn Woolen Mill Co, r 525 W Church  
Bottomley Charles M, patternmkr 220 S Center, r 521 E Jackson.  
Bottomley Henry, b 521 E Jackson.  
Botzbach Mary L (wid Fritz), r 1912 N California.  
Bouche Joanna A (wid Nelson), r 33 W Washington.  
Bouche Wm F, dep County Assessor, rms 145 E Hazelton av.  
Boucher Benjamin, clk Hall Bros, rms 137 N Sutter.  
Boulter Martin, brklyr, b n s El Dorado 1 n of Wyandotte.  
Boulter Mary (wid John H), r n s N El Dorado 1 n of Wyandotte.  
Bouquet Emily, b 935 N San Joaquin.  
Bovee Wm R, b 1108 S Center.  
Bowen Frederick, clk D S Rosenbaum & Son, b 1426 S El Dorado.  
Bowen Frederick J, barber, r 721 E Fremont.  
Bowen Thomas B, lab, r 419 S Grant.  
Bowen Wm L, pkr Union Mills, r 1426 S El Dorado.  
Bowers Adam, lab, b 1220 E Scotts av.  
Bowers Alonzo, carp E N Fessier, r 605 S California.  
Bowers Anthony V, bkpr Manthey Bros, r 837 E Lindsay.  
Bowers Claudia, b 605 S California.  
Bowers Jacob, lab, r 1220 E Scotts av.  
Bowers Jacob Jr, lab, b 1220 E Scotts av.  
Bowers John, lab, b 1220 E Scotts av.  
Bowers Michael, b 1328 E Channel.  
Bowers' Orchestra, A V Bowers leader, 837 E Lindsay.  
Bowers Rohda J (wid John), r 1962 E Market.  
Bowman Arthur C, clk G W Gorman, rms 334 S San Joaquin.  
Bowman Jesse E, b 545 W Park.  
Box Andrew J, farmer, r ne of end of Central av.  
Box Benjamin, attdt State Hospital.  
Box Clement L, carp Harris Mnfg Co, r n s Waterloo rd 10 e of Cherokee lane.  
Box Ina A, bkpr, b ne of end of Central av.  
Boyce Richard D, millhand Crown Flour Mills, r 921 S Van Buren.  
Boyd Albert, blksmith, b 216 S Stanislaus.  
Boyd Annie, nurse 232 S Stanislaus.  
Boyd Oliver, blksmith Holt Mnfg Co, r 216 S Stanislaus.  
Boyd Wm, gardener 230 W Park.

## H. McCOMAS---Prescription Druggist

533 E. Main Phone 78

Manufacturer of Benzoin Cream  
Goods Delivered Free and Promptly

**E. F. WILLIAMS & CO.**  
**DEALERS IN GOAL, HAY, GRAIN AND MILL FEED**  
Telephone 177  
128 North California

**FANNING & COMPANY**  
**REAL ESTATE AND LOANS**  
Farm Lands and City Property Bought, Sold and Exchanged  
Agents for Mercantile Fire and Marine Insurance Company  
Quartz Mines Bought and Sold (Estimates Made)  
Rooms 26-28 Clark and Henry Bldg.



**JACKSON & EARLE, (INC.)**

Hardware, Stoves, Sporting Goods ..  
Gas and Electric Fixtures—Windmills

**MAIN, CORNER SUTTER**

# Agricultural Implements. Vehicles :: :: :: Hardware, etc.

## THE H. C. SHAW CO.

1909-10.

78

POLK-HUSTED DIRECTORY CO.'S

- Boyden Giles W, janitor Savings & Loan Society, r 141 W Anderson.
- Boyden Herbert G, janitor Savings & Loan bldg, b 141 W Anderson.
- Boyden Leroy, elev opr Savings & Loan bldg, b 141 W Anderson.
- Boyden Wm H, fireman Stkn Gas & Elec Corp, b 141 W Anderson.
- Boye H Albert, millhand Enterprise S & M Co, r 1646 E Sonora.
- Eoyer Mrs Lulu W, b 35 E Anderson.
- Boyle James, died Apr 6, '08, age 35.
- Eoynton Herbert W, elec, r 218 S Sutter.
- Braas Antone, r n s Copperopolis rd 1 w of B.
- Braas Emil M, cond Stkn Elec St R R Co, r 1315 E Channel.
- Brackett Morris L, vice-pres San Joaquin Valley Elec Railway, r 38 S California.
- Bracton Frank, upholstr, b 216 N Stanislaus.
- Bradbury Edward, colr Stkn Transfer Co, b 825 N San Joaquin.
- Braddock Charles E, instrumentman Highway Commission, r 328 E Lindsay.
- Braddock David D, salsn Gerlach & Morath, b 427 E Lindsay.
- Braddock David W (Braddock-Oldham Co), r 427 E Lindsay
- Braddock Frederick M, clk Holden Drug Co, rms 922 E Main.
- Braddock George G, chainman Highway Commission, b 427 E Lindsay.
- Braddock Grace, cashr Hornbeak's, b 427 E Lindsay.
- BRADDOCK-OLDHAM CO** (David W Braddock, David A Oldham), Real Estate and Insurance 229 E Weber av, Phone Main 1649.
- Bradfelt Charles, r 1104 E Poplar.
- Bradfelt Erika J, b 1104 E Poplar.
- Bradley Henry A, carp, r 1527 S California.
- Bradshaw Joseph J H, millhand Union Mills, r 1447 S American.
- Bradshaw Philip, pkr Crown Flour Mills, r 1001 S Van Buren.
- Bradshaw Richard H, wirewkr Cal Anchor Fence Co, r 1560 Fair Oaks av.
- Brady Gustav, dairyman Adams Dairy, rms 546 E Weber av.
- Brady Thomas, b St Joseph's Home.
- Braghetta Henry S, gardener Constitution Square, r 846 E Lafayette.
- Braghetta Severino, farmer, r n s Linden rd 5 e of N East.
- BRANCH'S (Inc)**, M F Branch, Pres; Yolland S Johnson, Sec; Bicycles and Sporting Goods 309-311 E Weber av.



**E. M. Ackley**  
**OPTICIAN**

**Save Money**

By Consulting Us

**FIRST**

About Your Eyes

Over 20 Years  
Experience

**ACKLEY**

Optical Co.

509 E. Main  
STOCKTON

**Peerless Flour** Can be had  
**ONLY** at the  
**PEERLESS CASH STORE**  
312 EAST MARKET STREET



# CLAYES' NO-PERCENTAGE DRUG STORE.....

COR. MAIN  
and HUNTER  
Phone Main 921  
Goods Delivered

1909-10.  
STOCKTON CITY DIRECTORY.

79

- Branch Arthur L, moved to San Francisco.  
 Branch Building, 313½ E Weber av.  
 Branch Dudley B, r 320 E Magnolia.  
 Branch M Frank, pres Branch's, r 1321 N Van Buren.  
 Brandon Amberson, farmer, r 1503 S California.  
 Brandon Gladys H, student, b 1503 S California.  
 Brandon Lloyd A, eng, b 1503 S California.  
 Brandon Oscar A, b 1503 S California.  
 Brandon Roger M, eng, b 1503 S California.  
 Brandt Arthur H, lawyer, b 747 E Lindsay.  
 Brandt Bros (Louis and Frederick C), plumbers 208 S San Joaquin.  
 Brandt Charles H W (Bachmann & Brandt), r 8 miles sw on San Joaquin River.  
 Brandt Frederick C (Brandt Bros), r 219 S Sutter.  
 Brandt Isaac C, died Jan 5, '09, age 77.  
 Brandt John, carp Cal Nav & Imp Co.  
 Brandt Louis (Brandt Bros), r 437 E Sonora.  
 Brandt Lucy H (wid Isaac C), r 747 E Lindsay.  
 Brandt Margaret (wid Frederick), b 221 W Willow.  
 Brandt Rachel (wid Charles), furn rooms 146 N Sutter.  
 Brandt Roscoe C, patternmkr Stkn Iron Wks, b 747 E Lindsay  
 Brannon, see also Brennan.  
 Brannon George W, locksmith 531 E Market.  
 Brannon Joseph, photogr 625 E Main.  
 Branstad Nels O, rancher, r Linden rd, R F D 3.  
 Brasee Lloyd, plumber, b 844 E Oak.  
 Brassesco Andrew, cook 106 S Center.  
 Brassesco Bert, vineyardist, r w of intersection of Cherokee lane and Cent Cal Traction Co's track.  
 Brassesco Fines, lab Rural Cemetery, r Calaveras River n of Oak Park.  
 Brassesco John, vineyardist, r w of intersection of Cherokee lane and Cent Cal Traction Co's track.  
 Brassesco Marco, propr Roma Hotel, 106 S Center.  
 Brassesco Marco, vineyardist, r w of intersection of Cherokee lane and Cent Cal Traction Co's track.  
 Brauer George, piano tuner 225 E Channel.  
 Brauns Mattie, opr Pac Tel & Tel Co, b 1427 N Center.  
 Braxton Sherman C, mach opr W H Schaffer, b 217 S Sutter.  
 Bray John H, lino opr Record, r 336 S Ophir.  
 Brazelton Ullyses S, barber Antonio Gagliardi, r 516 S San Joaquin.  
 Bearty Joseph L, lab, b 447 S Lincoln.  
 Brecht Wm, barber 13 S San Joaquin, rms 420 N El Dorado.  
 Breen Edward J, bartndr 341 E Main, rms 34 S El Dorado.

## Electric and Machine Equipment Co.

ENGINEERS AND CONTRACTORS  
 Power Plants, Motors and Engine Installation a Specialty.  
 Housewiring and General Repairs.

Telephone Main 552

215 N. San Joaquin Street

## STOCKTON BOILER WORKS

PRACTICAL BOILER MAKER

W. MCKARLEY  
 Proprietor  
 Phone Main 3051

Sheet Iron Worker. Repairing Promptly Done. New Boilers Made to Order. Second-hand Boilers for Sale.  
 20 S. Commerce St., Between Main and Market Sts. Stockton, Cal.

\$6.00 Down and \$6.00 Per Month  
 Buys a Fine Piano of  
**MCNEIL & CO.**  
 Elks Building



# Grand Central Hotel

RATES--\$1.00 per Day and Up

The Best Family Hotel In Town  
Cor. California and Channel Sts.

## Clark & Henery Construction Co., Stockton, Cal.

### ASPHALT AND CONCRETE PAVEMENTS

Phone Main 40

Clark & Henery Building

80

1909-10.

POLK-HUSTED DIRECTORY CO.'S

- Breen Eliza J (wid Patrick), r 820 S Hunter.  
 Breidenbach Joseph, r 1243 E Oak.  
 Breidenbach Louis F, whol liquors 31 E Main, r 330 S San Joaquin.  
 Breidenbach Mrs Marie, died Oct 30, '08, age 73.  
 Breitenbacher John C, farmer, r n s Linden rd 20 e of East.  
 Breith Charles, lab Pahl-Harry Co, r 237 W Market.  
 Brem Patrick, meatctr M McCormick Co.  
 Breman James P, millhand Crown Flour Mills, r 131 S Center  
 Bremer Herbert J, b 821 S Madison.  
 Bremer Mary (wid Wm T), r 821 S Madison.  
 Bremer Raymond A, warehouseman M P Stein & Co, b 821 S Madison.  
 Bremer Wm H, pressman Independent, b 821 S Madison.  
 Brendel Leo, tchr St Mary's school, r 128 S Hunter.  
 Brenio Joseph, barber E C Schaffner, rms Windsor Hotel.  
 Brennan, see also Brannon.  
 Brennan Bridget (wid Thomas), b 21 S Madison.  
 Brennan Clare (W L Brennan & Sons), b 20 E Lafayette.  
 Brennan Cyril J (W L Brennan & Sons), b 20 E Lafayette.  
 Brennan Harry P, fireman, b 126 S San Joaquin.  
 Brennan James P, furn rooms 131 S Center.  
 Brennan John J, lab, r 126 S San Joaquin.  
 Brennan Mrs Margaret, died Feb 11, '09, age 44.  
 Brennan Michael, r 38 E Church.  
 Brennan Wm, plumber E A Whale, b 126 S San Joaquin.  
 Brenann Wm L (W L Brennan & Sons), r 20 E Lafayette.  
 Brennan Wm L Jr, student, b 20 E Lafayette.  
 Brennan W L & Sons (Wm L, Cyril J and Clare), livery 16 E Washington.  
 Brent John T, farmer, r 828 E Channel.  
 Breslin James E, car opr Cent Cal Traction Co, rms 729 E Main.  
 Bresse Floyd, helper Walsh & Miller, b 844 E Oak.  
 Breton Aime, saloon 24 E Main, r 504 S California.  
 Breuer Paul, butcher Wagner Meat Co, b s s Waterloo rd 3 e of Cherokee lane.  
 Breuner Building, E Weber av se cor San Joaquin.  
 Brewer Otis C, barber 232 E Taylor, r 17 E Worth.  
**BRIARE FRANK B**, Chief of Police, Courthouse, r 227 W Poplar.  
 Briare May E, b 227 W Poplar.  
 Bricker Josephine, b 219 N Sutter.  
 Bricker Lorin H, b 219 N Sutter.  
 Brickman Maurice J, trav agt, r 716 E Fremont.  
 Bridge Eben, trav agt, rms 131 E Flora.

STANDARD  
NEW HOME  
DOMESTIC

**Sewing  
Machines  
and Supplies**



Parts and attachments for all machines, repairing and renting Round Belting All Sizes Goods mailed on receipt of price.

**J. E. WOOD**

1223

E. Weber Ave.

Phones 1546-2571

Windows, Doors  
Bank and Store

Fixtures  
of Every

Description

**Lodi Mill & Manufacturing Co.**

Locust, S. W. corner Main

PHONE 834

LODI, CAL.

PLAIN AND ORNAMENTAL GLASS

TANKS  
MOULDINGS  
BRACKETS  
and  
Mill Work of  
all Kinds



**SAN JOAQUIN COUNTY TITLE AND ABSTRACT CO.**

Abstracts, Real Estate, Insurance

29 NORTH HUNTER ST.

Telephone 318

1909-10.

STOCKTON CITY DIRECTORY.

81



Phone 2635

Bridge Mrs Eben, with Grunsky, Dietrich & Leistner, 405 E Main.

Brier Albert L, cashr Cal Moline Plow Co, r 1141 N California

Brierly Edna, bkpr, b 536 E Lindsay.

Briggs Georgia, b 123 W Willow.

Briggs Hubert H, clk County Board of Supervisors, r 337 E

Park.

Briggs J Leslie, cond Cent Cal Traction Co, r 444 E Miner av

Briggs Mrs Lucinda, b 436 N Aurora.

Briggs Mary F (wid John W), r 736 E Weber av.

Briggs Wm H, mngr Western Optical Co and real est 6 N

California, r 436 N Aurora.

Bright Charles, lab, r 237 W Market.

**BRIGHTON DOROTHY**, Rooming House 120 E Market,

Phone Main 1316.

Brignoli Nicholas (Ford & Brignoli), r 131 S Center.

Brinderio Antone J, lab Enterprise S & M Co, b 1861 S Cali-

fornia.

Brinkman Paul, rancher, rms Windsor Hotel.

Brones Alexander J, tamales 114 S San Joaquin and salsn

The I X L, r 744 E Lafayette.

Brisco Harriet, stenogr M P Stein & Co, b 103 E Hazelton av.

Brisco Henry F, eng, b 19 S Stanislaus.

**BRISCO MICHAEL** (Brisco & Gianelli), Councilman First

Ward, r 103 E Hazelton av.

Brisco Wm, clk Gianelli & Hackett, b 103 E Hazelton av.

Brisco & Gianelli (Michael Brisco, Andrew Gianelli), saloon

16 S Hunter.

**BRISTOL ALBERT L**, Vive-Pres and Sec McNeil & Co,

r 522 N Sutter.

Bristol Elbert R, foreman El Dorado Brew Co, r 444 E

Miner av.

Bristol Glen, colr McNeil & Co, b 522 N Sutter.

Britt Harry A, cond Stkn Elec St R R Co, r 434 Pine.

Brittain Benjamin F, r 1301 S Van Buren.

Broadus Nellie, b 1421 E Oak.

Broadus Wm S, r 1421 E Oak.

**BROADHURST GEORGE W**, Civil Engineer, Licensed

Land Surveyor, Mapping and Blue Printing 25 S Hunter,

Phone Main 556, r 236 N California, Phone 1499.

Brock Carroll W, elec Pac Tel & Tel Co, r 205 E Flora.

Brock J A, blksmith, rms Windsor Hotel.

Broderick Frederick, carrier P O, rms 1214 E Channel.

Broderick Patrick, horseshoer E F Woods, r 245 S Hunter.

**BRODIE'S** (Agnes L Brodie), Fine Millinery 333 E Weber

av, Phone Main 2266.

5 Doses of  
**GRAY'S**  
COLD BREAKERS

Will Relieve the Worst Case

**C. F. BERTHOLF**  
**Druggist**  
44 Main Street  
Free Delivery

PHONE  
2797

Groceries.

CROSS-  
PRICE

GROCERY CO.

Wholesale Mnfrs.

Pop Corn  
Crisp

248

S. SAN JOAQUIN

Mill Work **W. A. YOUNG LUMBER CO.**

of all

Dealers in Lumber, Doors, Windows, Mouldings, Etc.

**KINDS**

S. E. Corner Stockton and Elm Sts., Lodi, Cal.

PHONE 871

Building  
Materials

of every

Description



# CALIFORNIA AUTO GARAGE

Agents MITCHELL Motor Cars

Supplies, Renting and Repairing. Open All Night

PHONE 810

San Joaquin, S. E. Cor. Lafayette

**COAL**  
**WOOD**  
**KINDLING**  
**HAY**  
**GRAIN**  
**FEED**  
**PINE**  
**BLOCKS**

HONEST  
WEIGHTS  
AND  
QUICK  
DELIVERY

**ROWE**  
&

**McMAHON**

640 E. Weber Av.

Phone 136

WHOLESALE AND  
RETAIL

FOR GO TO  
**MACHINERY JOSHUA HENDY IRON WORKS**  
MANUFACTURERS  
75 FREMONT STREET, - SAN FRANCISCO, CAL.

82

1909-10.  
POLK-HUSTED DIRECTORY CO.'S

- Brodie Agnes (wid Wm), b 232 N San Joaquin.  
Brodie Agnes L (Brodie's), 333 E Weber av, b 232 N San Joaquin.  
Brodie Jessie H, nurse St Joseph's Home.  
Brodie Laura (wid Wm H), r 232 N San Joaquin.  
Broksch Albina, glovemkr Lucius Sawtell, b 128 W Main.  
Broksch Antone, tailor, r 128 W Main.  
Erooke Edmund M, clk S P Co, b 319 E Acacia.  
Brooke Georgia, b 319 E Acacia.  
Erooke Lizzie D (wid Cicero), r 319 E Acacia.  
**BROOKHART F U**, Mngr New York Life Insurance Co, 26 S California, r 315 W Poplar.  
Erooks Alexander W, pres Stockton Ice & Fuel Co and San Joaquin Brick Co, r 838 N San Joaquin.  
Brooks Antone, tailor Lewis & Johnson, r 128 W Main.  
Brooks Eugene S, b 337 S Pilgrim.  
Brooks Fred, hodcarrier, r 926 S Madison.  
Brooks Harry, bartndr 26 E Market, r 19 E Sonora.  
Brooks John, gardener W A Hildreth.  
Brooks John E, foreman Houser & Haines Mnfg Co, r 337 S Pilgrim.  
Broschi Philip J, farmer, r North nw cor East.  
Broschi Phyllis, b North nw cor East.  
Brow Jeffrey, granitetr Woodhull & Cramer, b Sherman House.  
Brown Adolph, bicycles 210 E Market, r 626 W Oak.  
Brown Albert W, granitetr Woodhull & Cramer, b Sherman House.  
Brown Alexander, r 1038 N Commerce.  
Brown Rev Alonzo, pastor Clay St M E church, r 315 E Clay.  
Brown Angelo, tamalemkr, r 520 E Washington.  
Brown Annie E (wid John), b Laurel sw cor Lafayette.  
Brown Arthur C, clk Holden Drug Co, r 23 Maple.  
Brown Asher, molder Monarch Foundry Co, b 1147 S Center  
Brown A J, car opr Cent Cal Traction Co, r 1343 E Main.  
Brown Becke, cashr Wm Emden & Co, b 545 E Fremont.  
Brown Bert, driver Wagner Meat Co, b s s Waterloo rd 3 e of Cherokee lane.  
Brown Bertha E, tchr, b Huron B Brown.  
Brown Bessie E, tchr Weber Primary school, b 633 E Lindsay  
Brown Carl, gardener 31 W Willow.  
Brown Charles, musician, r 438 S Hunter.  
Brown Charles, mach Holt Mnfg Co, b 9 N Stanislaus.  
Brown Charles A, sec Tesla Gravel Co, 242 E Main.  
Brown Charles A, dredgerman Standard Am Dredging Co, b 820 S Center.

## **BEWLEY, BIRD & CO.** REAL ESTATE

RESIDENT AGENTS  
New York Underwriters Agency, American Surety Co. of New York  
PHONE 471 ATWOOD BUILDING LODI, CAL.



# ARCHITECT AND OFFICE SUPPLY CO.

Chas. H. Young

Phone Main 2083 37 S. California Street, Stockton, Cal.

1909-10.  
STOCKTON CITY DIRECTORY.

83



**E. N.  
FESSIER**

**Contractor  
and Builder**

**Cottage Building  
Office and Store  
Work**

Prompt Service a  
Specialty. Satis-  
faction Guaranteed

**601 S California**  
Phone 324  
AND  
**630 E. North**  
Phone 2208

- Brown Charles F, carp Stephens Bros, r 409 N Stockton.  
Brown Charles L, clk F W N Aubry, r 438 S Hunter.  
Brown Charles W, grocer 1147 S Center.  
Brown Clarence H, b Huron B Brown.  
Brown Claude M, helper Houser & Haines Mnfng Co, r 1448 E Main.  
Brown Curtis, hay presser, r 1929 E Main.  
Brown C Herbert, clk Houser & Haines Mnfng Co, r 548 E Sonora.  
Brown C M, junk, r 2037 E Scott.  
Brown Daniel, millhand Union Mills, r 633 E Lindsay.  
Brown Earl O, lab, r 1730 S El Dorado.  
Brown Edgar B, architect 525 Yosemite Theatre bldg, rms Rose sw cor Monroe.  
Brown Edward H, moved to Sacramento.  
Brown Edward W, elev opr Savings & Loan bldg, b 820 S Center.  
Brown Ettie, b 227 E Lindsay.  
Brown Ettie I, b 1419 N Lincoln.  
Brown Mrs Florence, r 4 Gateway bldg.  
Brown Floyd P, warehouseman Cal Moline Plow Co, b 802 N Pilgrim.  
Brown Francis E, contr 129 W Poplar.  
Brown Frank, lab, b 820 S Center.  
Brown Frank, molder Samson Iron Wks, b 633 E Lindsay.  
Brown Frank W, clk F Gunzendorfer, r 427 S Stanislaus.  
Brown Frederick, clk Peerless Cash Store, r 122 E Vine.  
Brown F G, attdt State Hospital.  
Brown George, clk, b 1724 S San Joaquin.  
Brown George, driver Adams Dairy, b 1736 S San Joaquin.  
Brown George, car opr, rms 1343 E Weber av.  
Brown George A, rms 434 E Vine.  
Brown George A Jr, agt W P Ry, r 1115 N Sutter.  
Brown George N, r 23 Maple.  
Brown George S, buyer M P Stein & Co, r 312 E Rose.  
Brown George T, lather, b 2023 E Sonora.  
Brown Hannah (wid James), r 212 W Lafayette.  
Brown Harriet, stenogr F E Ferrell & Co, b 545 E Fremont.  
Brown Huron B, mach, r Wyandotte nw cor Sutter.  
Brown Hyman, second-hand goods 139 S California, r 545 E Fremont.  
Brown H L, news agt, rms Yosemite Theater bldg.  
**BROWN IKE, Tailor, Cleaning and Repairing. Clothing**  
Made to Order 15 N Sutter, Phone Main 866, r 227 E Lindsay, Phone Main 3300. (See front cover.)

Dogs Treated

Phone Main 1994

Dogs Boarded

VETERINARY HOSPITAL

**T. L. DARDIS, D. V. S.**

Veterinary Surgeon & Dentist

OPEN DAY AND NIGHT.

505 S SUTTER ST., Stockton, Cal.

Cor. Sutter and Lafayette Sts.

**Building Material and House Finish**

STOCKTON, CAL.

**UNION PLANING MILL CO.**

F. H. MARTIN  
Manager



# Concrete Construction

TELEPHONE MAIN 2232  
Paving, Excavating, Grading, Bridgework  
General Contracting of Every Description

J. W. DOCKENDORFF 122 N. SUTTER, STOCKTON, CAL.

## LANDS - LOANS - INSURANCE GRUNSKY, DIETRICH & LEISTNER, 405 E. Main

84

1909-10.  
POLK-HUSTED DIRECTORY CO.'S

- Brown Innes A, salsn Hammond, Jones & Williams, r 643 N Hunter.
- Brown Ira, lab, b 1730 S El Dorado.
- Brown Isaac W, lather, b 2023 E Sonora.
- Brown James, lab, r s s Locust 3 e of N California.
- Brown James H, r 2023 E Sonora.
- Brown James W, stenogr Stkn Water Co, b 122 E Vine.
- Brown Jesse E, clk J P Cowen, b Main sw cor Della.
- Brown John, meatctr, b 612 N Sutter.
- Brown John D, lab S P Co.
- Brown John W, cond S P Co, rms 33 N Aurora.
- Brown John W, foreman Capitol Mills, b 203 E Flora.
- Brown John W, lab, r 1919 S American.
- Brown Joseph E, currier Wagner Leather Co, r 40 E Church
- Brown Joseph L, eng, r 415 S Grant.
- Brown Julia, milliner C W Rensimer & Co, b 120 S San Joaquin.
- Brown J Coleman, draftsman Enterprise S & M Co, b 1321 N Center.
- Brown J L, lab Holt Mnfg Co.
- Brown Kenworthy H, lather, r 2026 E Sonora.
- Brown Leander D, salsn American Fence Construction Co, r E Lafayette sw cor Laurel.
- Brown Lee, seams The Sterling, b 508 S San Joaquin.
- Brown Lettie (wid Wm), r 1321 E Main.
- Brown Mrs Lillian, bkpr C O Gould, r 639 E Main.
- Brown Loren E, blksmith Houser & Haines Mnfg Co, r 1626 S Aurora.
- Brown Lucy, b 1724 S San Joaquin.
- Brown Mrs Lutie, b 548 E Park.
- Brown Mrs L, waiter St Joseph's Home.
- Brown Mabel E, opr Pac Tel & Tel Co, b 235 E Fremont.
- Brown Marshall L (Murphy & Brown), r 539 E Lindsay.
- Brown Martha (wid Isaac), b 1730 S El Dorado.
- Brown Mrs Mary B, b 811 S San Joaquin.
- Brown Mildred, clk W H Bennett, b 438 S Hunter.
- Brown Morton, lab, r 302 E Main.
- Brown Nathan L, contr 1306 S San Joaquin.
- Brown Oscar G, foreman Holt Mnfg Co, r 822 E Anderson.
- Brown Pearl (wid Joseph L), r 127 E Clay.
- Brown Peter, lab, b 1622 S San Joaquin.
- Brown Ralph L, lab, r 534 Fair Oaks av.
- Brown Raymond, tailor Ike Brown, b 227 E Lindsay.
- Brown Robert A, tmstr Standard Oil Co, r 615 E Washington
- Brown Robert C, baker, rms 330 E Washington.
- Brown Rose, clk Wm Emden & Co, b 545 E Fremont.

Res. Phone 86, WOODSON

Res. Phone 889, GARNER

Homes for you near Lodi, California. \$100 to \$150 net per acre from vineyards. We have them. Call and see us.

**GARNER & WOODSON**

Telephone Main 1201

15 South Sacramento

# BAD BILLS COLLECTED

We handle all kinds of collections with dispatch.  
Representatives all over the World.

Stockton Collecting Co., 222 E. MAIN ST.,  
PHONE MAIN 1477



# GEORGE HORNAGE Real Estate and Collections

Call on him for Fire and Life Insurance

Telephone 2141

28 South California Street

1909-10.

STOCKTON CITY DIRECTORY.

85

- Brown Roy, helper C F Holman, b United States Hotel.  
 Brown Ruby R, clk Sherman, Clay & Co, b Huron B Brown.  
 Brown Samuel J, lab, r 30 S Madison.  
 Brown Sarah E (wid Edward P), b, 227 E Poplar.  
 Brown Sarah F (wid Benjamin F), b 1131 N Hunter.  
 Brown Sidney, bkpr Ike Brown, b 227 E Lindsay.  
 Brown's Stockton City Band and String Orchestra, 438 S Hunter.  
 Brown S C, bicycles 139 S California, r 545 E Fremont.  
 Brown Thomas, appr Samson Iron Wks, b 122 E Vine.  
 Brown Thomas G, attdt State Hospital, r 320 N Union.  
 Brown Thomas H, r 122 E Vine.  
 Brown Vanness A (Stockton Supply Co), representative Lion Chemical Co (Inc), b 127 E Jefferson.  
 Brown Mrs Wahl, dressmkr 306 Elks' bldg, r 420 W Magnolia.  
 Brown Walter L, driver J P Cowen, b Main sw cor Della.  
 Brown Wm A, b 1321 E Main.  
**BROWN WM H, Real Estate and Subdivisions 330 E Weber av, r 421 E Poplar.**  
 Brown Wm S, lab Stkn Fire & Enamel Brick Co, r 1922 S San Joaquin.  
 Browne H Lewis, agt S F Call, 20 N El Dorado, rms. Y M C A bldg.  
 Browne Philip T, cigars Oak nw cor El Dorado, r 19 E Miner av.  
**BROWNE THOMAS R, Mngr H C Shaw Co, r 129 W Acacia**  
 Brownfield George V, meatctr State Hospital, r 1415 N San Joaquin.  
 Browning Percy J, clk, r 427 W Market.  
 Bru Edward J, conf 915 E Main, r 140 N Aurora.  
 Bruce Era M, bkpr Met Life Ins Co, b 637 E Weber av.  
 Bruce Wm R, attdt State Hospital, r 637 E Weber av.  
 Brueck C Marie, student, b 228 S Pilgrim.  
**BRUECK KARL C, Sec Clark & Henery Construction Co,**  
 r 228 S Pilgrim.  
 Brueck Louise (wid Herman), b 228 S Pilgrim.  
 Brumbaugh Charles E, moved to Tesla.  
 Brummond Henry G, carp, rms 728 E Oak.  
 Brunner Fred G, buyer J G Maisel, r 411 E Jackson.  
 Branson Charles, hodcarrier, r 528 E Washington.  
**BRUNSWICK BILLIARD & POOL PARLORS THE,**  
 Bates & Parker Proprs, 29 S Sutter. (See right side lines and classified Billiards.)  
 Branton Mark, clk Holt Mnfg Co, r 247 S Aurora.

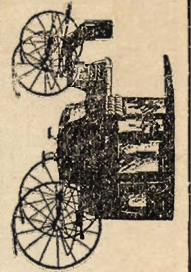

**J. Charbonneau**  
 Carriage & PAINTING  
 Automobile  
 REAR OF STOCKTON CARRIAGE WORKS  
 434-438 East Market Street Phone Main 2101

**L. O. LYMAN**  
 Carriage and  
 Automobile Painting  
 50 N. HUNTER STREET  
 Phone Main 1861. Stockton, Cal.



## Stockton Tool Works

**J. JORY & SONS, Proprs.**  
 Aurora Street, N. E. Corner  
 Lafayette. Telephone 2868

Manufacturers of Fresno Scrapers. Machine Blacksmithing. Agricultural Machinery made and repaired. Punching. Shearing and Trip Hammer Work.



# J. P. MORRELL, Contractor and Builder

Prompt Attention Given All Work

Phone Main 1053 Estimates Furnished 929 N. Madison St., Stockton, Cal.

1909-10.

86

POLK-HUSTED DIRECTORY CO.'S

**REAL  
ESTATE**

For  
**Bargains  
See Us ..**

**LOANS**  
made  
Without Delay

**INSURANCE**  
of all kinds  
**WRITTEN**

**R. E.  
Wilhoit  
&  
Sons**  
232  
**E. MAIN**  
Phone 166

Bruschini Frederick, truckman Crown Flour Mills, r 612 W Market.

Brush Harriet B, r 527 N California.

Brusie Sylvia (wid Robert), b 901 W Fremont.

Brusse Adolph, lab, r 1127 E Main.

Brusse Minnie F, nurse St Joseph's Home.

Brutschy Building, Hunter nw cor Channel.

Brutschy Catherine (wid Charles), b 105 W Fremont.

Bryan Ellen N, b 245 E Clay.

Bryant Jeanette, b Sarah H Gillis.

Buchenau Bessie, b 1033 E Miner av.

Buchenau Ethel G, clk Stkn Cloak & Suit House, b 1033 E Miner av.

Buchenau George W, blksmith, r 1033 E Miner av.

Buchholz Henry G, farmer, r n s Linden rd 11 e of N East.

Buchner Lydia, cook State Hospital.

Buchroth Carl, porter 437 E Main.

Buck Elizabeth L, b 416 Chestnut.

Buck George F, lawyer 210 E Main and sec Hedges-Buck Co, r 323 E Magnolia.

Buck John, millhand Union Mills, r 416 Chestnut.

Buck John A, vice-pres National Ice & Cold Storage Co.

Buck Lorenza D, eng, r 1315 E Miner av.

Buck Mildred A, opr Postal Tel-Cable Co.

Buck Wellman, carp, r Cleveland sw cor San Joaquin.

Buckingham George J, porter J W Hendrix, r 41 S Hunter.

Buckingham Julian, bootblk 9 N Sutter, r 148 W Lafayette.

Buckingham Nathan F, eng E E Gross, r 125 E Lindsay.

Buckles Abner S, mach Santa Fe, r 8th bet S San Joaquin and Center.

Buckles J R, helper Santa Fe.

Buckles Mrs Mary, b 203 S Sutter.

Buckley Barth, saloon 26 E Weber av, r 923 N Harrison.

Buckley Mrs Chloe, rms 237 N El Dorado.

Buckley Cornelius (Buckley & Cavagnaro), r 504 W Fremont

Buckley Ellen (wid Jeremiah), b 1222 N Sutter.

**BUCKLEY NELLIE**, Sec Union Planing Mill Co, b 630 E Fremont.

Buckley Wm, lab, r ark Fremont bet El Dorado and Center.

Buckley Wm D (Eaton & Buckley), r 945 N San Joaquin.

Buckley & Cavagnaro (Cornelius Buckley, Dante J Cavagnaro), horseshoers 216 E Market.

**BUDD HENRY B**, Civil Engineer, Licensed Land Surveyor 25 S Hunter, Phone Main 556, r Lodi R F D 4.

Budd House, 219 N Sutter.

Budd Inez A (wid James H), r 1239 E Channel.

**ROYAL  
DAIRY**

Dealers in  
**Milk  
Cream**

**Ice Cream  
Water Ices**

**PRICES**

Milk . Quart, 5c.

Cream " 25c.

Ice Cream and

Water Ices, Qt. 25c.

Lowest Prices on

**Fancy Butter**

**MARKET**

S. E. cor. Hunter

Phone 211

**HERBERT E. WILLIAMSON**

**Money, Real Estate, Insurance and Notary**

Phone 1486.

17 S. San Joaquin Street



# LEWIS MOREING **Railroad Contractor**

Estimates given on **ALL CLASSES OF GRADING AND CONCRETE WORK**

Telephone 326

**ROOMS 6 and 7 SAN JOAQUIN VALLEY BANK BUILDING**

1909-10.  
STOCKTON CITY DIRECTORY.

87

Budd John E (Budd & Van Vranken), r 701 W Poplar.

Budd Lucile, student, b 701 W Poplar.

Budd L M (wid Joseph), r 219 N Sutter.

**BUDD & VAN VRANKEN** (John E Budd, Edward Van Vranken), Attorneys-at-Law, Suite 1, 2, 3 McDougald bldg, Phone Main 171.

Buell Ada (wid Park A), r 736 N El Dorado.

Buell Albert N (Thomas & Buell), r 211 E Poplar.

Buell Amy, student, b 736 N El Dorado.

Buell Catherine, milliner A L Brodie, r McCloud addn.

Buell Henry H, student, b 736 N El Dorado.

Buffum Clara V, bkpr American Fish & Oyster Co, b 530 E Poplar.

Bugbee Mrs Clara F, r 429 N Hunter.

Bugbee Irene F, stenogr Stkn Woolen Mill Co, b 40 W Park.

Bugbee Mary A (wid Philip J), r 40 W Park.

Buhach Building, n s E Channel 1 w of El Dorado.

Buhach Producing & Mnfg Co, Joseph F Peters, pres; James W Fitzgerald, sec; 37 E Channel.

Buhner Ernest, upholstr est of M Deegan, r 429 S Sutter.

Buhner Oscar, tailor Harry McCabe, b 429 S Sutter.

**BUILDERS' IRON WORKS, Fred W Krenz & Co Proprs,** 318-324 E Lafayette, Phone Main 1785. (See p 7.)

**BUILDING TRADES COUNCIL, E C Davis, Pres; J B Gill, Sec; Richard Godsil, Business Agt; Office Hours 7:30 to 8:30 a m, 12 to 1 p m, 5 to 5:30 p m, meets Friday's 8 p m, 19 N Hunter.**

Building Trades Council Hall, 19 N Hunter.

Buis Pierre, gardener, r s s Moss av 4 w of S Center.

Bujack Henry, gardener Stkn Hot Mineral Baths, b 2047 S San Joaquin.

Bulger Archie, clk, b 212 W Lafayette.

Bulger James A, clk J G Strohmeier, rms 523 S Grant.

**BULLARD MRS IDA M, Propr The Emerald, 405½ E Main,** Phone 2384. (See classified Furnished Rooms.)

Bullen Ernest, dredgerman, rms 606 E Miner av.

Bulletin The (S F), A P Gummeson agt, 430 E Main.

Bulson Mrs L F, moved to Yountville.

Bunch Sherman, eng Stkn City Lndry, r 626 E Channel.

Bunch W H, trucker Santa Fe.

Bunker Mrs Dinah, moved to Thermalito.

Bunker Edward, rms 233½ E Weber av.

Buol Barth, saloon 42 E Weber av, r 409 Chestnut.

Burch Lee E, car opr Stkn Elec St R R Co, b 420 E Walnut.

Burch Pearl, dressmkr 444 E Miner av.

**ROBERT POWELL** Phone Main 2547  
**CONTRACTOR & BUILDER** Res. Phone Main 2250

Planing Mill, 945 E. Lindsay Street, Corner of Sacramento

## POOL

URNS THAT  
LONESOME  
HOUR TO ONE  
OF PLEASURE

## Billiards

DRIVES AWAY  
DULL CARE

## The Brunswick

Bates & Parker

Prop's.

Stockton's Finest  
Billiard and Pool  
Parlors

## 29 S. Sutter

A Good Place to  
Rest or Pass a  
Pleasant Hour

## William B. Prahsler

SHEET IRON, PUMP  
and WINDMILL  
WORK

## PLUMBING

Well Boring and  
General Jobbing ::::

Phone Main 3032

642

S. CENTER ST.

Agent for

I. X. L. Windmills



**THE  
UNITED  
TAILORS**

**YOUR  
CREDIT IS  
GOOD.**

**SUITS  
\$25.00 UP**

Every Garment  
Guaranteed

OUR SUITS REPAIRED AND  
PRESSED **FREE**

**628 E. MAIN**  
PHONE 524

Light or Heavy  
**WAGONS AND  
BUGGIES**  
Made to Order

○○○○○○○○○○○○○○○○

All Kinds of  
Repair Work  
and General  
Blacksmithing

○○○○○○○○○○○○○○○○

**E. E.  
Tremain**

648  
E. MARKET  
Phone 1567

# Bell Theater

High Class..  
**VAUDEVILLE**

**A FAMILY THEATER**      MAX MENDELSON, MGR.

- 1909-10.  
88      POLK-HUSTED DIRECTORY CO.'S
- Burchard Mrs Esther, sec J B Henderson Co, b 1044 N El Dorado.
- Burchard Esther, student, b 1044 N El Dorado.
- Burchard Leo, contr, rms 327 N Sutter.
- Burchett Clarence W, elec Elec & Machine Equipment Co.
- Burge Delevan M, vineyardist, r 46 W Park.
- Burge Hazel D, student, b 46 W Park.
- Burge Noel S, civ eng, b 46 W Park.
- Burgess Herbert W, student, b 235 E 3d.
- Burgess Isaiah P, car clnr Cent Cal Traction Co, r Gateway bldg.
- Burgess Joseph, emp Capitol Mills, b 2007 S Hunter.
- Burgess Lois, student, b 235 E 3d.
- Burgess Philip H, carrier P O, r 235 E 3d.
- Burgess Wilford H, roadmaster S P Co, r 347 N Sacramento.
- Burgold John, r 511 S Lincoln.
- Burk Mrs Dora, asst Stkn Coffee Club, r 247 E Park.
- Burke Augusta M, b 821 N American.
- Burke Delia A (wid Walter), r 1127 S El Dorado.
- BURKE EDMUND V, r 39 S California, Phone 2173.**
- Burke James W, roller Wagner Leather Co, r 903 N Madison
- Burke Louis J, pressman Ames Harris Neville Co, rms 412 E Miner av.
- Burke Nonie M, bkpr Stkn Creamery & Cheese Co, b 1127 S El Dorado.
- Burke Timothy J, lineman Stkn Water Co, r 1425 E Washington.
- Burke Walter H, appr Globe Iron Wks, b 1127 S El Dorado.
- Burkett David S, farmer, r 1304 N El Dorado.
- Burkett Jasper J, mngr Stkn Implement Co, r 435 N San Joaquin.
- Burnett George, lab, b 345 W Jackson.
- 
- Burnett Louise, seams Ames Harris Neville Co, b 345 W Jackson.
- Burnett Madison M, trav agt, r 423 E Park.
- Burnett Wm F, lab, r 345 W Jackson.
- Burney E T, hostler State Hospital.
- Burnham Clara W, b 404 E Miner av.
- Burnham Cora, b 29 S Pilgrim.
- 
- Burnham Horace C, furn rooms 404 E Miner av.
- Burnham Jefferson D, asst supervisor State Hospital, r 221 E Acacia.
- Burns, see also Byrnes.
- Burns Catherine (wid Jesse), b 1448 E Washington.
- Burns Daniel, contr, r 921 S California.
- Burns Edward, r 655 Fair Oaks av.

**RACYCLE**

The Only Bicycle Sold Under a Written Guarantee

W. R. Hazlet    44 S. CALIFORNIA STREET, STOCKTON, CAL.    Phone 1548



# J. C. Beard Real Estate, Insurance

## LOANS

111 S. CALIFORNIA

1909-10.  
STOCKTON CITY DIRECTORY.

89

- Burns Edward, lab, b 921 S California.  
 Burns Extine D, cementwkr, r 655 Fair Oaks av.  
 Burns Harry E, clk Valentine Williams, b 921 S California.  
 Burns Mrs Iva E, b 930 S California.  
 Burns James, supt Cal Nav & Imp Co, rms 144 W Wash-  
 ington.  
 Burns John P, tmstr Stkn Transfer Co, r 543 S Sutter.  
 Burns Kate A, student Western School of Commerce, b 1448  
 E Washington.  
 Burns Mrs Matilda, r 227 S Stanislaus.  
 Burns Robert J, millhand R F Wilson, b 921 S California.  
 Burns Mrs Winifred, rms 41 N California.  
 Burr Dora, attdt State Hospital.  
 Burr Elmer, appr Samson Iron Wks, b 103 E South.  
**BURR DR R H, Dentist, Room 22, 314 E Main, Phone Main**  
 2282.  
 Burr R M, eng, b United States Hotel.  
 Burr Stanley, druggist Gateway Drug Store, b 219 N Sutter.  
 Burres John S, carrier P O, r 1745 S Grant.  
 Burrow Lee R, carp, r 814 S Pilgrim.  
 Burrows Alfonso, lab, b 726 S Pilgrim.  
 Burrows John H, janitor San Joaquin Valley Bank, r 726 S  
 Pilgrim.  
 Burton Austin M, b 8 E Magnolia.  
 Burton Mrs Carrie E, organist, r 8 E Magnolia.  
 Burton Elizabeth, nurse, b 835 S San Joaquin.  
 Burton Frank, dentist 20 Hale's bldg, r 8 E Magnolia.  
 Burton Frank P, student, b 8 E Magnolia.  
 Burton George M, sec and mngr Empire Navigation Co, r 930  
 N Center.  
 Burton Guy C, r 835 S San Joaquin.  
 Burton James O, towerman, r 410 E Church.  
 Burton Joseph R, lab, r 430 E Miner av.  
 Burton Libbie, attdt State Hospital.  
 Burton Smith T, moved to Linden.  
 Burtz Wm P, waiter, rms 207 E Channel.  
 Buryan Antone, lab, r 2295 E Sonora.  
 Buryan Nicholas M, helper Samson Iron Wks, r 1623 E  
 Sonora.  
 Busch Henry, r 114 N Aurora.  
 Busch John (Busch & Felchlin), rms 25½ N El Dorado.  
 Busch & Felchlin (John Busch, Alois Felchlin), saloon 25 N  
 El Dorado.  
 Buser John, b 1608 Fair Oaks av.  
 Bush Joseph, r s s E 6th 1 w of S Grant.  
 Bushman Fred R, conf 127½ S California, r 131 same.

## The Alpha

OUR  
CANDIES

ARE HOME  
MADE FROM

PURE

Cane Sugar  
and Highest  
Quality of  
Flavoring  
Extracts Giv-  
ing them that

DELICIOUS

Flavor Unknown to Factory  
Made Goods

Purity Guaranteed

FREE  
DELIVERY

PHONE 818

918-920  
E. MAIN

## Tracy Lumber Co.

Lumber  
Lime  
Cement  
Brick and  
all kinds of  
Building  
Materials

## Tokay Vineyards

1 to 20 Acres. Returns \$100 Up, Per Acre

Terms of \$4.00 per Month, per Acre  
NO INTEREST OR TAXES

The Underwood Tract Co., Box 48, Acampo, Cal.

## Tracy, Cal.

Phone Main 211



# EMPIRE TEA STORE

"TASTE TELLS"

TEAS, COFFEES, SPICES, EXTRACTS. *floral* PROMPT DELIVERY.  
Phone Main 1487 37 S San Joaquin

1909-10.

90

POLK-HUSTED DIRECTORY CO.'S

- Bustamante Louis A, eng Wagner Meat Co, b s s Waterloo rd 3 e of Cherokee lane.  
Butler Alta, milliner Campbell & Rhodes, b 238 W Lafayette  
Butler Benjamin J, salsn, r 763 Magnolia.  
Butler Cornelius, horseshoer, r 504 W Fremont.  
Butler James, mach 603 W Main, r 221 W Magnolia.  
Butler Mary F (wid Henry A), r 21 W Flora.  
Butters Edgar W, reporter dept 1 Superior Court, r 430 E Magnolia.  
Butters Ezra, b 430 E Magnolia.  
Butterutt Rudolph, student Western School of Commerce, rms 415 N El Dorado.  
Buttner Herman, rms 415 N El Dorado.  
Buttrick Frederic W, teller Stkn Savings Bank, b 219 N Sutter  
Buttrick George H, eng, r 729 N Commerce.  
Buyck Tessie, student, b 621 S Ophir.  
Buzzell Laurence A, appr Enoch Turner, b 145 S Sutter.  
Byas Hattie, waiter Yosemite Hotel.  
Byas John, lab, b Marsh bet Wall and Davis.  
Byas John R, farmer, r n s E Church 1 e of Filbert.  
Byas Stoney H, moved to Sacramento.  
Byerly Frank F, janitor Washington Grammar school, r 536 E Poplar.  
Byers Edward M, tmstr, r 521 W Magnolia.  
Byett Preston, elev opr San Joaquin Valley Bank bldg, b 45 E Hazelton av.  
Byrn R W, real est 17 N Hunter.  
Byrnes, see also Burns.  
Byrnes J Edward (Tully & Byrnes), r 1312 E Washington.  
Byrnes Katherine (wid James), b 144 W Lafayette.  
Byron Mrs Sarah, b 1829 S Sutter.

## C

- Cabreo Damian, farmer, r e s Old Upper Sacramento rd 5 n of Cherokee lane.  
Cadle Cornelius W, sec and treas Globe Iron Wks, r 1040 N Monroe.  
Cadle Edward F, pres Globe Iron Wks, r 527 S California.  
Cadle Frank F, vice-pres Globe Iron Wks, r 709 N Hunter.  
Cady Bridget (wid Addison), r 1128 E Lindsay.  
Cady Elmer, sheep raiser, r 928 S San Joaquin.  
Cady Etta, tel opr, b 835 S San Joaquin.  
Cady Mabel, clk The Sterling, b 835 S San Joaquin.  
Cady Martha, attdt J J Tully, b 835 S San Joaquin.  
Cady Walter H, stock raiser, r 929 S San Joaquin.

Launches  
Yachts  
Row Boats

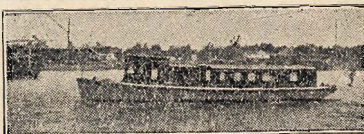

BUILT TO  
ORDER

REPAIRING DONE

**Stephens Bros.**

BOAT BUILDERS  
Foot of Yosemite St.  
PHONE MAIN 645

**DR. W. L. CALDWELL, DENTIST**

Gateway Building, 111 S. San Joaquin

HOURS  
9 a. m. to 5 p. m.

and 7 to 8 p. m.

SUNDAYS

BY  
APPOINTMENT

PHONE  
2177

**Artificial  
Stone  
Mnfrs.**

**CEMENT  
BUILDING  
BLOCKS**

**COPINGS**

**STEPS**

**SEWER PIPE**

**TILE**

**Stockton  
Artificial  
Stone Co.**

Cor. Grant and Main  
Streets

PHONE 3247