

JACKSON & EARLE, (INC.)

.. Hardware, Stoves, Sporting Goods ..
Gas and Electric Fixtures—Windmills

MAIN, CORNER SUTTER

Agricultural Implements. Vehicles :: :: Hardware, etc.

THE H. C. SHAW CO.

590

1909-10.
POLK-HUSTED DIRECTORY CO.'S

***POULTRY AND STOCK FOOD.**

PEERLESS CASH STORE, 312-
320 E Market. (See left bot-
tom lines).

***POWER PLANTS—DESIGNING.**

YOUNG C H, 37 S California.
(See right top lines.)

PRINTERS—BOOK AND JOB.

Atwood Printing Co, 238 E
Lafayette.

Hummel T W, 13 S Hunter.

RECORD PUBLISHING CO, 28 N
California. (See opp p 328.)

STOCKTON PRINTING CO, 28 S
California.

Turner Enoch, 414 E Market.

***PRINTERS—COMMERCIAL.**

RECORD PUBLISHING CO, 28
N California. (See opp p 328.)

PRODUCE.

Armsby J K Co, 36 W Weber av.
Basso Paul, e s Lower Sacra-
mento rd 4 n of E North.

Bava Santino, s s Calaveras river
½ m w of Lower Sacramento
rd.

Beri Robert, n s Linden rd 5 e
of N East.

Cooper C R, 32 W Weber av.

Delucci Antonio, w s Cherokee
lane 1 n of Calaveras river.

Dunbar H F, 24 W Weber av.

English-Wallace Co, 34 ½ W
Weber av.

Ennis-Brown Co, 224 E Park.

Frankenheimer Bros, 48 W
Weber av.

Gall-Andrews Co, 21 N Center.

Garibaldi Joseph, s of Waterloo
rd e of Suto av.

Gattorna Giovanni, w s Lower
Sacramento rd 7 n of E North.

Genardini Stephen, w s Lower
Sacramento rd 1 n of Calaveras
river.

Girvin & Eyre, 10 W Weber av.

Guernsey F A, 44 W Weber av.

Hammond T J, 6 W Weber av.

Hobbs-Parsons Co (Inc), El Dor-
ado ne cor Bridge.

Jacobs & Malcolm, 29 E Channel
Kirkman W C & Son, 135 Bridge
Larzelare Wm R Co, 26 W Weber
av.

Marchiole Enrico, s s of Waterloo
rd 3 e of N East.

Oullahan A C, 40 W Weber av.

Peterson O F, 847 E Main.

Picardo John, n s Mariposa av 9
e of S East.

Pisacco Antonio, w s Mariposa rd
5 n of Sonora rd.

Pisacco Bene, e s of Lower Sacra-
mento rd 5 n of E North.

Puima & Maggiola Co, w s Lower
Sacramento rd 7 n of E North.

Platt Produce Co, 34 W Weber
av.

Quong Hope Lee & Co, 20 E
Miner av.

Rozzano Dominico, s s Mariposa
rd 3 e of Sharp's lane.

Russell D C, 6 W Weber av.

Sacco Albert, n s Mariposa rd 8
e of Sharp's lane.

Sacco A G, e s Mariposa rd 4 n
of Sonora rd.

Sanguinetti & Camara, s s Mari-
posa rd 4 e of Sharp's lane.

Scatena L & Co, 29 E Channel.

Shepherd Produce Co, 28 W
Weber av.

Shima G, 18 W Weber av.

Stein M P & Co, 108 E Weber av
Stockton Brokerage Co, 29 E
Channel.

Vaccerezza Louis, e of s end of
Suto av.

Willis Wm Company, El Dorado
se cor Channel.

Wolf & Sons, 38 W Weber av.

***PUBLIC ACCOUNTANTS.**

See Accountants.

PUBLISHERS.

RECORD PUBLISHING CO, 28
N California. (See opp p
328.)

***PUMPING MACHINERY.**

ELECTRIC & MACHINE EQUIP-
MENT CO, 215 N San Joaquin.
(See right bottom lines.)

SHAW H C COMPANY THE,
California se cor Weber av.
(See left top lines.)



E. M. Ackley
OPTICIAN

Save
Money

By Consulting Us

FIRST

About Your Eyes

Over 20 Years
Experience

ACKLEY

Optical Co.
509 E. Main
STOCKTON

Peerless Flour Can be had
ONLY at the
PEERLESS CASH STORE
312 EAST MARKET STREET

CLAYES' NO-PERCENTAGE DRUG STORE.....

COR. MAIN
and HUNTER
Phone Main 921
Goods Delivered

1909-10.
STOCKTON, LODI AND COUNTY—CLASSIFIED. 591

***PUMPS.**

ELECTRIC & MACHINE EQUIPMENT CO, 216 N San Joaquin. (See right bottom lines.)
PRASHER W B, 642 S Center. (See right side lines.)
SHAW H C COMPANY THE, California se cor Weber av. (See left top lines.)

RAILROADS.

See Miscellaneous Information.

***RANCH LANDS.**

GRIDER J C, 325 E Weber av. (See backbone.)

***RANCHES.**

FANNING & CO, 26 Clark & Henry bldg. (See right side lines and p 4.)
GRUNSKY, DIETRICH & LEISTNER, 405 E Main. (See left top lines.)
HORNAGE GEORGE, 28 S California. (See right top lines.)
WILHOIT R E & SONS, 232 E Main. (See left side lines.)

***RANGES.**

JACKSON & EARLE INC, 348 E Main. (See left top lines.)

***REAL ESTATE.**

FANNING & CO, 26 Clark & Henry bldg. (See right side lines and p 4.)
SAN JOAQUIN COUNTY TITLE AND ABSTRACT CO, 29 N Hunter. (See right top lines.)
WILHOIT R E & SONS, 232 E Main. (See left side lines.)
WILLIAMSON H E, 17 S San Joaquin. (See left bottom lines)

LODI.

BEWLEY, BIRD & CO, 35 S Sacramento. (See left bottom lines.)
GARNER & WOODSON, 15 S Sacramento. (See left bottom lines.)

REALTY CO THE, 39 N Sacramento. (See opp p 450.)

***REAL ESTATE BROKERS.**

GRUNSKY, DIETRICH & LEISTNER, 405 E Main. (See left top lines.)
HORNAGE GEORGE, 28 S California. (See right top lines.)

LODI.

BEWLEY, BIRD & CO, 35 S Sacramento. (See left bottom lines.)
REALTY CO THE, 39 N Sacramento. (See opp p 450.)

***REAL ESTATE INVESTMENTS**

GRUNSKY, DIETRICH & LEISTNER, 405 E Main. (See left top lines.)
HORNAGE GEORGE, 28 S California. (See right top lines.)
SAN JOAQUIN COUNTY TITLE AND ABSTRACT CO, 29 N Hunter. (See right top lines.)

LODI.

BEWLEY, BIRD & CO, 35 S Sacramento. (See left bottom lines.)
GARNER & WOODSON, 15 S Sacramento. (See left bottom lines.)
REALTY CO THE, 39 N Sacramento. (See opp p 450.)

***REAL ESTATE LOANS.**

GRUNSKY, DIETRICH & LEISTNER, 405 E Main. (See left top lines.)
GRIDER J C, 325 E Weber av. (See backbone.)
HORNAGE GEORGE, 28 S California. (See right top lines and p 4.)
SAN JOAQUIN COUNTY TITLE AND ABSTRACT CO, 29 N Hunter. (See right top lines.)

LODI.

BEWLEY, BIRD & CO, 35 S Sacramento. (See left bottom lines.)

STOCKTON BOILER WORKS

PRACTICAL BOILER MAKER

W. MCKARLEY
Proprietor
Phone Main 3051

Sheet Iron Worker. Repairing Promptly Done. New Boilers Made to Order. Second-hand Boilers for Sale.
20 S. Commerce St., Between Main and Market Sts. Stockton, Cal.

\$6.00 Down and \$6.00 Per Month
Buys a Fine Piano of
MCNEIL & CO. Elks Building

Electric and Machine Equipment Co.

ENGINEERS AND CONTRACTORS
Power Plants, Motors and Engine Installation a Specialty.
Housewiring and General Repairs.

Telephone Main 552

215 N. San Joaquin Street

Grand Central Hotel

RATES--\$1.00 per Day and Up

The Best Family Hotel
in Town

Cor. California and Channel Sts.

STANDARD
NEW HOME
DOMESTIC

**Sewing
Machines
and Supplies**



Parts and attach-
ments for all
machines, repair-
ing and renting
Round Belting All Sizes
Goods mailed on
receipt of price.

J. E. WOOD

1223

E. Weber Ave.

Phones 1546-2571

Clark & Henery Construction Co., Stockton, Cal.

BRIDGE AND WHARF BUILDERS

Phone Main 40

Clark & Henery Building

592

1909-10.

POLK-HUSTED DIRECTORY CO.'S

REAL ESTATE LOANS— Continued.

GARNER & WOODSON, 15 S
Sacramento. (See left bottom
lines.)
REALTY CO THE, 39 N Sacra-
mento. (See opp p 450.)

REAL ESTATE AND RENTAL AGENTS.

Abrams L J, 30 San Joaquin Val-
ley Bank bldg.
Adams J N, 17 N Hunter.
Adams Rodney, 17 N Hunter.
American Real Estate Co, 1 Cohn
bldg.
Baker A G, 418 Yosemite Theater
bldg.
Barker & Utt, 22 S California.
BEARD J C, s s Fair Oaks av nr
Fair Oaks School. (See right
top lines.)
Bonney T P & Co, 26 S Cali-
fornia.
Braddock-Oldham Co, 229 E
Weber av.
Briggs W H, 6 N California.
Brown W H, 330 E Weber av.
Byrn R W, 17 N Hunter.
California Suburban Home Co,
418 Yosemite Theater bldg.
Coley Craig Co, 17 N Hunter.
Crane George E Co (Inc), 333
E Main.
Cutting L M & Co, 15 N Hunter.
Darter R L, 17 N Hunter.
Eaton & Buckley, 238 E Main.
FANNING & CO, 26 Clark & Hen-
ery bldg. (See right side
lines and p 4.)
Farrington & Hubbard, 405 E
Weber av.
Field Bros, 1 Cohn bldg.
Gardner R E, 17 N Hunter.
Georges Co The, 905 E Church.
GRIDER J C, 325 E Weber av.
(See backbone.)
GRUNSKY, DIETRICH & LEIST-
NER, 405 E Main. (See left
top lines.)
Hahn Wm, 242 E Main.
Hamman W J, 129 S California.
Hammond, Jones & Williams, 36
S California.
Hensley-Smith Co, 301 Elks' bldg
Hodgkins & Stitt, 313 E Weber av

Holland Land & Water Co, 301
Savings & Loan bldg.
Holton F E, 26 S California.

HORNAGE GEORGE, 28 S Cali-
fornia. (See right top lines
and p 4.)

International Real Estate Insur-
ance and Employment Office,
206 S Center.

Keyes Bros, 143 McDougald bldg
LANE R P, 325 E Weber av.
(See backbone.)

McCarty J M, 236 E Main.
McCown B R, 22 S California.
McElwee F B, 22 S California.
Meyer, McGowen & Co, 32 N Sut-
ter.

Miller E G, 406 E Market.
Miller Lyndall & Co, 407 E Web-
er av.

MILLER W S, 11 S Hunter.
Morrison F R, 313 E Weber av.
Oullahan-Littlehale Co, 323 E
Weber av.

Rhoads W J, 445 E Main.
Ryland S V, 226 Yosemite The-
ater bldg.

**SAN JOAQUIN COUNTY TITLE
AND ABSTRACT CO, 29 N**
Hunter. (See right top lines.)

Schilling J A, 232 E Main.
Security Land Co, 30 San Joa-
quin Valley Bank bldg.

Stockton Investment Syndicate,
26 S California.
Thompson W H, 17 N Hunter.

Tully John, 32 S Sutter.
Twitchings James, 17 S San Joa-
quin.

Wagor J E, 41 S San Joaquin.
Walker S L, 17 N Hunter.
Walsh T F, 34 N El Dorado.

Weber Home Co (Inc), 25 E
Channel.
West-Withoit Co (Inc), 232 E
Main.

White & Gealey, 39 S San Joa-
quin.

WILHOIT R E & SONS, 232 E
Main. (See left side lines.)
WILLIAMSON H E, 17 S San
Joaquin. (See left bottom
lines.)

Wolf G L, 430 E Main.
Yaqui Land & Water Co, 36 S
California.

Windows, Doors
Bank and Store

Fixtures
of Every

Description

Lodi Mill & Manufacturing Co.

Locust, S. W. corner Main

PHONE 834

PLAIN AND ORNAMENTAL GLASS

**TANKS
MOLDINGS
BRACKETS**

and
all Kinds

LODI, CAL.

Mill Work of

SAN JOAQUIN COUNTY TITLE AND ABSTRACT CO.

Abstracts, Real Estate, Insurance

29 NORTH HUNTER ST.

Telephone 318

1909-10.

STOCKTON, LODI AND COUNTY—CLASSIFIED.

593

LODI.

Anderson A S, 5 S Sacramento.
BEWLEY, BIRD & CO, 35 S Sacramento. (See left bottom lines.)
 California Realty Co, 3 W Elm.
 Dougherty F A, 31 S Sacramento.
 Dougherty, Whitaker & Ray, 3 S Sacramento.
GARNER & WOODSON, 15 S Sacramento. (See left bottom lines.)
 Guyon & Dawson Land Co, 47 S Sacramento.
 Hawkins D Z, 3 W Elm.
 House C C & Co, 28 W Pine.
 Lodi Land Co, 19 S Sacramento.
 McSherry & Brown, 33 N Sacramento.
REALTY CO THE, 39 N Sacramento. (See opp p 450.)
 Tokay Realty Co, n s Pine 1 w of Sacramento.
 Warner & Ulmer, 19 N Sacramento.
 Ludwig F, Clements.

*REINFORCED CONCRETE CONSTRUCTION.

CLARK & HENERY CONSTRUCTION CO, Sutter ne cor Market. (See left top lines and p 6.)

DOCKENDORFF J W, 122 N Sutter. (See left side lines.)

*RENOVATORIES—CLOTHING

BROWN IKE, 15 N Sutter. (See front cover.)

*RENTALS.

FANNING & CO, 26 Clark & Henery bldg. (See right side lines and p 4.)

GRUNSKY, DIETRICH & LEISTNER, 405 E Main. (See left top lines.)

HORNAGE GEORGE, 28 S California. (See right top lines.)

LODI.

BEWLEY, BIRD & CO, 35 S Sacramento. (See left bottom lines.)

GARNER & WOODSON, 15 S Sacramento. (See left bottom lines.)
REALTY CO THE, 39 N Sacramento. (See opp p 450.)

RESTAURANTS.

Avdulos Bros, 10 N California.
 Balsam George, 21 S San Joaquin
 Balta George, 21 N El Dorado.
 Barnes J B, 631 E Main.
 Christopoulos & Karaiskos, 14 E Main.
 Coolures & Cutsos, 26 S El Dorado.
 Delmonico Restaurant, 18 N California.
 Del Monte, Lanata & Gagliardi, 37 S Hunter.
 Desmond John, 909 E Main.
 Desptakoos John, 35 N El Dorado
 Garibotto G B & Co, 18 N California.
 Gianelli & Dallesandro, 12 N El Dorado.
 Grider & Abbott, 24 E Market.
 Hop Kee Co, 135 S El Dorado.
 Hull George, 18 N Sutter.
 Ichikawa S, 15 N Center.
 Kagawa F, 20 E Weber av.
 Lakas Spers, 122 E Weber av.
 McAllen M A, 232 E Taylor.
 Madden F P, 108 E Weber av.
 Medeiros & Lial, 23 E Main.
 Naguchi Y, 136 S El Dorado.
 Nakamura & Nishioka, 34 N Center.
 Notara Angelo, 328 E Weber av.
 On Lock Sam, 125 1/2 E Washington.
 Quong Lee Co, 40 S El Dorado.
 Rakos Nicholas, 33 N Hunter.
 Rex Cafe, 12 N El Dorado.
 Rohrer Joseph, 901 E Main.
 Stange John, 108 N Hunter.
 Starkweather J F, 34 S Center.
 Stein Henry, 807 E Main.
 Stockton Coffee Club, 225 E Weber av.
 Strannard Mrs Mary, 801 S San Joaquin.
 Tanaka K, 109 S El Dorado.
 Tarash E J, 45 S San Joaquin.
 U-Auto Cafe, 20 S California.
 Urban & Janda, 239 S California.
 Wakiya M, 26 E Washington.



Phone 2635

5 Doses of
GRAY'S
COLD BREAKERS

Will Relieve the Worst Case

C. F. BERTHOLF
Druggist
44 Main Street
Free Delivery

PHONE
 2797

Groceries.

CROSS-
 PRICE
GROCERY CO.

Wholesale Mnfrs.

Pop Corn
 Crisp

248

S. SAN JOAQUIN

Mill Work **W. A. YOUNG LUMBER CO.**

of all

Dealers in Lumber, Doors, Windows, Mouldings, Etc.

KINDS

S. E. Corner Stockton and Elm Sts., Lodi, Cal.

PHONE 871.

Building
 Materials

of every

Description

CALIFORNIA AUTO GARAGE

Agents MITCHELL Motor Cars

Supplies, Renting and Repairing. Open All Night

San Joaquin, S. E. Cor. Latayette

PHONE 810

COAL
WOOD
KINDLING
HAY
GRAIN
FEED
PINE
BLOCKS

HONEST
WEIGHTS
AND
QUICK
DELIVERY

ROWE
&

McMAHON

640 E. Weber Av.

Phone 136

WHOLESALE AND
RETAIL

FOR GO TO
MACHINERY JOSHUA HENDY IRON WORKS
MANUFACTURERS
75 FREMONT STREET, - SAN FRANCISCO, CAL.

594

1909-10.
POLK-HUSTED DIRECTORY CO.'S

RESTAURANTS—Continued.

Wilson Mrs E, 20 S California.
Zuzallo & Purin, 17 N Sutter.

LODI.

Elwell Cafe The, 23 W Pine.
German Restaurant, 29 S Sacra-
mento.
Neubauer & Weber, 29 S Sacra-
mento.
Sung Lee, 1 E Elm.
Urabe Restaurant, 108 E Elm.
Bliss Mrs Gertrude, Tracy.
Parker G A, Tracy.

*ROOFING.

JACKSON & EARLE INC, 348 E
Main. (See left side lines.)

*ROOFING PAPER.

LODI.

YOUNG W A LUMBER CO,
Stockton se cor Elm. (See
right bottom lines.)

RUBBER STAMPS AND STENCILS.

Black J W, 414 E Market.

*RUBBER TIRES.

HAZLET W R, 44-46 S Cali-
fornia. (See left bottom lines)
TREMAIN E E, 648 E Market.
(See left side lines.)
TRUSCOTT A & SON, 501 N
Hunter. (See front cover.)

*RUBBER TIRES VULCANIZED

SPADE C L, 419 E Channel.
(See top edge.)

*SALAD OIL.

EMPIRE TEA STORE, 37 S San
Joaquin. (See left top lines.)

SALARY LOANS.

(See also Loans.)

Newton F A, 33 San Joaquin Val-
ley Bank bldg.

SALOONS.

Arculing & Grigsby, 402 E Mar-
ket.

Armano & Nave, 501 S Center.
Barthel Charles, 43 N Hunter.
Battilana David, 142 S El Dor-
ado.

Baumann J P, 118 E Main.
Bergman J B, 4 W Weber av.
Bertolas Mrs Rosa, 38 E Weber
av.

Blackburn W D, 448 E Main.
Blair Thomas, 501 E Main.
Breton Aime, 24 E Main.
Brisco & Gianelli, 16 S Hunter.
Buckley Barth, 26 E Weber av.
Buol Barth, 42 E Weber av.
Busch & Felchlin, 25 N El Dor-
ado.

Candella A & Co, 227 S California
Capitanich Bros, s s Copperopolis
rd 1 e of McDonald av.
Cassidy James, 34 E Weber av.
Castle & Barsi, 202 S San Joa-
quin.

Chiorini Andrew, 18 S California.
Club Saloon The, 14 N Sutter.
Collins & Boon, 211 E Weber av.
Copello Nicholas, 848 E Wash-
ington.

Corsiglia Louis, w s of Lower
Sacramento rd 1 s of Calaveras
river.

Crowley & Englehart, 22 S El
Dorado.

Dalporto & Mori, 302 S El Dorado
Douglass J B, 37 N Hunter.
Evans Nicholas, 402 E South.
Evans & Celayeta, 27 S Hunter.
Fagundes & Perry, 148 S Center.
Fischbacher Chris, e s Cherokee
lane 1 n of Waterloo rd.

Fimbel Emil, Eintracht Park.
Flat Iron Liquor Store, 30 N Sut-
ter.

Foley J L, 1 E Main.
Gallo Giacomo, 147 S El Dorado.
Geneco & Trucco, 47 N El Dor-
ado.

Gianelli Domenico, S Center ne
cor South.

GIANELLI JOE CO, 47 S Hun-
ter. (See front edge.)

Goulard & Madeiros, 102 S Cen-
ter.

Grohman J G, 48 E Market and
48 S El Dorado.

BEWLEY, BIRD & CO. REAL ESTATE

RESIDENT AGENTS
New York Underwriters Agency, American Surety Co. of New York
PHONE 471 ATWOOD BUILDING LODI, CAL.

ARCHITECT AND OFFICE SUPPLY CO.

Chas. H. Young

Phone Main 2083 37 S. California Street, Stockton, Cal.

1909-10.

STOCKTON, LODI AND COUNTY—CLASSIFIED.

595

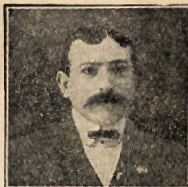

**E. N.
FESSIER**

**Contractor
and Builder**

**Cottage Building
Office and Store
Work**

Prompt Service a
Specialty. Satis-
faction Guaranteed

601 S California

Phone 324
AND

630 E. North

Phone 2208

Herrmann & Moon, 522 E Main.
Hoffman Cafe, 22 N San Joaquin.
Hubbs Mrs Nancy, junction Water-
loo rd and Cherokee lane.
Hubner George, 1958 S Center.
Javete W E, 43 S California.
Journey J W, w s Mariposa rd
3 s of Clark's lane.
Jury Bros, 28 E Main.
Kalck & Horan, 925 E Main.
Keagle L N, 339 E Main.
Kelly T H, 21 S Sutter.
Kirkland A R, 548 E Weber av.
Kuhl C F, 118 E Weber av.
Lagorio Alexander, 113 S Center
Lalandi & Lebeau, 201 S Cali-
fornia.
Laumeister S H, 1002 E Miner av
Lavin Edward, 26 E Market and
48 S Center.
Lonjers Henry, 14 S Sutter.
Lundberg J L, 48 E Main.
Lynch P J, 341 E Main.
McAllen M A Jr, 228 E Taylor.
McCarthy L D, 214 E Main.
McDiarmid Mathew, 947 E Weber
av.
McDonald Alexander, 127 Bridge
McMahon Thomas, 547 E Main.
Macy & Spencer, 928 E Main.
Madden F P, 108 E Weber av.
Malatesta Charles, 10 E Main.
Marengo P L, 26 S Center.
Marsden S J, 848 E Park.
Martin Myles, 32 E Weber av.
Merchants Bar The, 125 E Main.
Mills & Barr, 922 E Weber av.
Molini Peter, w s Upper Sacra-
mento rd 3 n of E North.
Morris C B, 30 N Center.
Murray J H, 34 S El Dorado.
Musto & Ruiz, 28 S El Dorado.
Nevin E H, 12 E Weber av.
Nevin & Tickvitza, 32 N Cali-
fornia.
Newman W H, 22 N San Joaquin.
Nippold C E, 125 E Main.
O'Conner J H, 445 N California.
Ofis The, 47 S Hunter.
Oriel Saloon The, 140 N Hunter.
Pereira Joseph, 701 S Center.
Perini L F, 924 E Market.
Perry Manuel, n s Roberts Island
rd 1 w of French Camp Turn-
pike.
Peyton E R, 230 E Main.
Raab Henry & Son, 8 E Weber av

Ramos F P, 1 N Center.
Red & Gene's, 226 E Main.
Repetto & Ratto, 201 N Hunter.
Rich C E, 34 S California.
Roma Saloon, 142 S El Dorado.
Rossman Paul & Son, 34 E Main
Sanguinetti Bartholomew, Mari-
posa rd junction Sonora rd.
Sanguinetti J J, 112 E Market.
Santini Michael, 304 S Center.
Serventi Angelo, South sw cor
San Joaquin.
Sharp & Disdir, 24 E Weber av.
Silva J S, 1443 E Main.
Simon Carl, 116 N Hunter.
Stauffer & Goldsworthy, 226 E
Main.
Studt & Hubbs, n s Waterloo rd
2 e of Sutro av.
Taglio Philip, 205 E Weber av.
Tierney J G, 18 E Weber av.
Tinnin George, 1423 S California
Torre J L & Co, 248 W Market.
Verber Ricardo, 47 E Channel.
Vilaron Seraphine, w s French
Camp Turnpike 2 s of W South
Weisgerber John, 140 N Hunter.
Wille G F, 747 E Main.
Wilson Bros, 17 N El Dorado.
Ziegler F A, 27 S Center.

LODI.

Coombs R M, 11 S Sacramento.
Duffy M D, 25 N Sacramento.
Kavanaugh A F, 27 N Sacra-
mento.
Gallego Frank, Banta.
Steinmetz L F, Banta.
Kennedy Wm, Bethany.
Anglum S J, Clements.
Brennan G W, Escalon.
Brennan H T, Escalon.
Jackson J H, Escalon.
Sutherland T G, Galt.
Walter J D, Galt.
Evans T H, Holts.
Alix Peter, Lathrop.
Cardwell George, Lathrop.
Cardwell J H, Tracy.
Fitzgerald G M, Tracy.
Hurst A P W, Tracy.
Ludwig H P, Tracy.
Mingst W H, Tracy.
Stoterau Henry, Tracy.
Mowery G M, Undine.
Sollars Fred, Woodbridge.

Dogs Treated

Phone Main 1994

Dogs Boarded

VETERINARY HOSPITAL

T. L. DARDIS, D. V. S.

Veterinary Surgeon & Dentist

OPEN DAY AND NIGHT.

505 S SUTTER ST., Stockton, Cal.

Cor. Sutter and Lafayette Sts.

UNION PLANING MILL CO.
Building Material and House Finish

STOCKTON, CAL.

F. H. MARTIN
Manager

Concrete Construction

TELEPHONE MAIN 2232
 Paving, Excavating, Grading, Bridgework
 General Contracting of Every Description

122 N. SUTTER, STOCKTON, CAL.
 J. W. DOCKENDORFF

BAD BILLS COLLECTED

We handle all kinds of collections with dispatch.
 Representatives all over the World.

Stockton Collecting Co., 222 E. MAIN ST.
 PHONE MAIN 1477

LANDS - LOANS - INSURANCE

GRUNSKY, DIETRICH & LEISTNER, 405 E. Main

596

1909-10.
 POLK-HUSTED DIRECTORY CO.'S

SALT REFINERIES.

Dento Table Salt Co (Inc), 5 N Hunter.

*SANATORIUMS.

CLARK'S SANATORIUM, Center sw cor South.

SAND DEALERS.

LODI.

YOUNG W A LUMBER CO, Stockton se cor Elm. (See right bottom lines.)

SARATOGA CHIPS.

Valley Chip Factory, 707 E Main.

SASH, DOORS AND BLINDS.

(See also Planing Mills.)

POWELL ROBERT, 945 E Lindsay. (See right bottom lines.)

SUNSET DOOR & SASH CO, 17-23 S El Dorado.

UNION PLANING MILL CO, 232 S Sutter. (See right side lines.)

LODI.

YOUNG W A LUMBER CO, Stockton se cor Elm. (See right bottom lines.)

TRACY LUMBER CO, Tracy. (See right side lines.)

SAW FILERS.

Mignola Samuel, 239 N Hunter.

*SCHOOL FURNITURE MNFRS. See Furniture.

SCHOOL SUPPLIES.

Llewelyn E P, 24 N El Dorado.
 Stewart E C, 622 E Main.
 Stewart J A, 520 E Main.

*SCHOOLS—MINING.

HEALD'S STOCKTON BUSINESS COLLEGE, 508 E Channel. (See backbone and opp p 196.)

*SCHOOLS—PRIVATE.

(See also Miscellaneous Information.)

HEALD'S-STOCKTON BUSINESS COLLEGE, 508 E Channel. (See backbone and opp p 196.)

*SCHOOLS—TELEGRAPHY.

HEALD'S-STOCKTON BUSINESS COLLEGE, 508 E Channel. (See backbone and opp p 196.)

*SCHOOLS—TYPEWRITING—SHORTHAND AND BOOK-KEEPING.

HEALD'S-STOCKTON BUSINESS COLLEGE, 508 E Channel. (See backbone and opp p 196.)

*SCHOOLS AND COLLEGES.

HEALD'S-STOCKTON BUSINESS COLLEGE, 508 E Channel. (See backbone and opp p 196.)
 INTERNATIONAL CORRESPONDENCE SCHOOLS, 37 S California.

SCREENS—DOOR AND WINDOW.

Stockton Screen Works, 627 E Main.

SUNSET DOOR & SASH CO, 17-23 S El Dorado.

*SCROLL SAWYERS.

UNION PLANING MILL CO, 232 S Sutter. (See right side lines)

*SCROLL AND BAND SAWING.

UNION PLANING MILL CO, 232 S Sutter. (See right side lines.)

SEARCHERS OF RECORDS.

(See also Abstracts of Title.)

SAN JOAQUIN COUNTY TITLE AND ABSTRACT CO, 29 N Hunter. (See right top lines.)
 WILHOIT ABSTRACT AND TITLE CO (Inc), 232 E Main. (See left side lines.)

Res. Phone 86, WOODSON

Homes for you near Lodi, California. \$100 to \$150 net per acre from vineyards. We have them. Call and see us.

GARNER & WOODSON

Telephone Main 1201

Res. Phone 889, GARNER

15 South Sacramento

GEORGE HORNAGE Real Estate and Collections

Call on him for Fire and Life Insurance

Telephone 2141

28 South California Street

1909-10.

STOCKTON, LODI AND COUNTY—CLASSIFIED.

597

SECOND-HAND GOODS.

Babkin Abraham, 39 N El Dorado.
 Baldwin & Durkee, 148 S California.
 Barnett S L, 16 N Center.
 Berger Joseph, 44 E Weber av.
 Brown Hyman, 139 S California.
 Cleinmann & Corren, 148 S San Joaquin.
 Cooper David, 5 N Center.
 Davidson Meyer, 24 N Center.
 Edwards J W, 721 E Main.
 Fuller T T, n s Cherokee lane 1 w of Old Upper Sacramento rd
GRAHAM & CO, 133-135 S California.
 Merrill & Darter, 629 E Main.
 Newman Jacob, 30 E Weber av.
 Nunn & Tibbetts, 121 N American.
 Rembold J G, 10 N Center.
 Shepard G C, 144 S Center.
 Sinai Max, 132 N Hunter.
 Speirs Alexander, 446 E Weber av.
 Warner A J, 621 E Main.
 Webb J W, 128 E Weber av.
 Weinstein Maurice, 126 E Weber av and 45 N Hunter.

SEEDSMEN.

LODI.

Haven E M, 821 N Church.

*SELTZER WATER MNFRS.

McNEILLY BROS, 102 S Aurora.
 (See right bottom lines and classified Soda Mnfrs.)

MOBEL SODA WORKS, 102 S Aurora.
 (See right bottom lines and classified Soda Mnfrs.)

*SEWER CONTRACTORS.

CLARK & HENRY CONSTRUCTION CO, Sutter ne cor Market. (See left top lines and p 6.)

DOCKENDORFF J W, 122 N Sutter. (See left side lines.)

*SEWER PIPE MNFRS.

STOCKTON ARTIFICIAL STONE CO, Main se cor Grant. (See left side lines.)

LODI.

SAN JOAQUIN CONCRETE CONSTRUCTION CO, Lodi av ne cor Main. (See right side lines)

SEWING MACHINES AND SUPPLIES.

Agee W M, 412 E Market.

McNEIL & CO, Elks' bldg. (See right side lines.)

Singer Sewing Machine Co, 534 E Main.

Singer Sewing Machine Co, 412 E Market.

WOOD J E, 1223 E Weber av.
 (See left side lines.)

*SEWING MACHINE PARTS.

WOOD J E, 1223 E Weber av.
 (See left side lines.)

*SEWING MACHINE REPAIRS.

WOOD J E, 1223 E Weber av.
 (See left side lines.)

*SEWING MACHINE SUPPLIES

WOOD J E, 1223 E Weber av.
 (See left side lines.)

*SEWING MACHINES RENTED.

WOOD J E, 1223 E Weber av.
 (See left side lines.)

*SHEET-IRON WORKS.

STOCKTON BOILER WORKS, 20 S Commerce. (See right side lines.)



J. Charbonneau
Carriage & PAINTING
 Automobile
 REAR OF STOCKTON CARRIAGE WORKS
 434-438 East Market Street Phone Main 2101

L. O. LYMAN
 Carriage and
 Automobile Painting
 501 N. HUNTER STREET
 Phone Main 1861. Stockton, Cal.

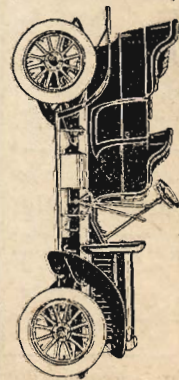

Stockton Tool Works

Manufacturers of Fresno Scrapers.
 Machinery made and repaired.

Machine Blacksmithing. Agricultural
 Punching. Shearing and Trip Hammer Work.

J. JORY & SONS, Props.
 Aurora Street, N. E. Corner
 Lafayette. Telephone 2868

J. P. MORRELL, Contractor and Builder

Prompt Attention Given All Work

Phone Main 1053 Estimates Furnished 929 N. Madison St., Stockton, Cal.

1909-10.

598

POLK-HUSTED DIRECTORY CO.'S

SHEET-METAL WORKS.

PRAHSER W B, 642 S Center.
(See right side lines.)

*SHEET MUSIC.

McNEIL & CO, Elks' bldg. (See right side lines.)

*SHELLS LOADED TO ORDER.

MERRILL C A, 309 E Weber av.
(See classified Gunsmiths.)

*SHINGLES.

LODI.

YOUNG W A LUMBER CO,
Stockton se cor Elm. (See right bottom lines.)

SHOEMAKERS.

Beske Herman, 1026 N Edison.
Boccorli Bert, 232 S Center.
Boepple Ferdinand, 600 E Weber av.
DeMartini Joseph, 245 S California.
Evans T N, 634 E Main.
Fetterman & Tenenbaum, 15 N Center.
Gormsen Lauritz, N El Dorado sw cor Oak.
Guerrini Enrico, 231 S El Dorado.
Holbrook Sylvester, rear 730 N Union.
Hop Kee, 131 S Hunter.
Kaiser J C, 124 N Hunter.
Lercara Joseph, 38 N El Dorado.
Lieginger George, 442 E Market.
Luchetti G, 240 S San Joaquin.
Marino Frank, 213 S California.
Martin J D, 245 S California.
Martin M M, 135 S San Joaquin.
Maxwell J S, 41 N California.
Mengel George, 15 S Center.
Migliori E L, 137 S Center.
Miller John, 736 E Fremont.
Oshidari M, 210 S San Joaquin.
Perino Giovanni, 108 S Center.

Rasmussen Niels, N East ne cor Oak.
Russell Thomas, 527 E Weber av
Stockton Shoe Shop, 135 S San Joaquin.
Yocum Ellis, 16 N Aurora.

LODI.

Cröse J D, E Elm 2 w of Main.
Dixon W R, 119 E Pine.
Stusser Samuel, W Pine nr Sacramento.

Lutz Franz, Clements.
Wilderspin S, Tracy.

SHOES.

Backes Henry, 34 N California.
Bloom W W, 516 E Main.
Dunne Edward, 330 E Main.
Garwood John, 324 E Main.
Gerlach & Morath, 409 E Main.
Hudson & King, 440 E Main.
Jensen C A, 1047 S Center.
Langridge G W, 119 E Main.
Lercara Gaspar, 37 N El Dorado.
Papaleo & Gurgiolo, 626 E Main.
Peckler & Giovanessi, 523 E Main.
Perryman & Groves, 415 E Main.
Richards S A, 827 E Main.
Rossi Bros, 15 N El Dorado.

LODI.

Callahan J P, 45 N Sacramento.
Mettler John Jr, 7 N Sacramento

*SHOW CARDS.

LE ROY MERRITT, 640 E Main.
(See classified Signs.)

PENFOLD J C, 118 N San Joaquin.
(See left side lines.)

*SIGN PAINTERS.

LE ROY MERRITT, 640 E Main.
(See adv.)

PENFOLD J C, 118 N San Joaquin.
(See left side lines.)

STARR T C, 41 N American.
(See right side lines.)

REAL ESTATE

For
**Bargains
See Us ..**

LOANS

made
Without Delay.

INSURANCE
of all kinds
WRITTEN

**R. E.
Wilhoit
&
Sons**

**232
E. MAIN**

Phone 166

ROYAL DAIRY

Dealers in
**Milk
Cream
Ice Cream
Water Ices**

PRICES

Milk . Quart, 5c.
Cream " 25c.
Ice Cream and
Water Ices, Qt. 25c.

Lowest Prices on
Fancy Butter

MARKET
S. E. cor. Hunter
Phone 211

HERBERT E. WILLIAMSON

Money, Real Estate, Insurance and Notary

Phone 1436.

17 S. San Joaquin Street

LEWIS MOREING ——— Railroad Contractor

Estimates given on **ALL CLASSES OF GRADING AND CONCRETE WORK**

Telephone 326

ROOMS 6 and 7 SAN JOAQUIN VALLEY BANK BUILDING

1909-10.

STOCKTON, LODI AND COUNTY—CLASSIFIED. 599

*SIGNS.

LE ROY MERRITT, 640 E Main.
(See adv.)

National Soda Works, 927 E Weber av.
Priest's Napa Mineral Water, 322 E Channel.

Signs and Show Cards

On Short Notice

High Grade Work

M. LeRoy

640 E. Main Street

Phone Main 632

SLAUGHTER HOUSES.

See Abbatoirs.

SOAP MANUFACTURERS AND DEALERS.

Williams & Moore, S Aurora ne cor Washington.

SODA AND MINERAL WATER MNFRS AND DEALERS.

Belding & Huskins, 326 S San Joaquin.

McNEILLY BROS, 102 S Aurora.
(See right bottom lines and adv.)

MODEL SODA WORKS, 102 S Aurora.
(See right bottom lines and adv.)

Prole & Molen, 322 E Channel.
Stockton Soda Water Co, 322 E Channel.

LODI.

Lodi Soda Works, Sacramento se cor Walnut.

Tracy Soda Works, Tracy.

*SOFT DRINKS—MNFRS.

McNEILLY BROS, 102 S Aurora.
(See right bottom lines and classified Soda Mnfrs.)

MODEL SODA WORKS, 102 S Aurora.
(See right bottom lines and classified Soda Mnfrs.)

McNeilly Bros., Proprietors

Telephone Main 2770

MODEL SODA WORKS

Wholesale Manufacturers of

CARBONATED DRINKS

Root Beer, Lemon Soda, Ginger Ale, Sarsaparilla, Iron Beer, Klondike Fizz, Orange Cider, Strawberry Soda, Cream Soda, Lemon Sour, Queen Charlotte, Seltzer Water, Cal. Wild Cherry.

102 S. Aurora St., Cor. Market

Stockton, Cal.

ROBERT POWELL CONTRACTOR & BUILDER

Phone Main 2547

Res. Phone Main 2250

Planing Mill, 945 E. Lindsay Street, Corner of Sacramento

POOL

URNS THAT LONESOME HOUR TO ONE OF PLEASURE

Billiards

DRIVES AWAY DULL CARE

The Brunswick

Bates & Parker

Prop's.

Stockton's Finest Billiard and Pool Parlors

29 S. Sutter

A Good Place to Rest or Pass a Pleasant Hour

William B. Prahsen

SHEET IRON, PUMP and WINDMILL WORK

PLUMBING

Well Boring and General Jobbing

Phone Main 3032

642

S. CENTER ST.

Agent for I. X. L. Windmills

THE UNITED TAILORS

YOUR CREDIT IS GOOD.

SUITS \$25.00 up

Every Garment Guaranteed

OUR SUITS REPAIRED AND PRESSED FREE

628 E. MAIN

PHONE 524

Bell Theater

High Class..
VAUDEVILLE

A FAMILY THEATER

MAX MENDELSON, MGR.

600

1909-10.
POLK-HUSTED DIRECTORY CO.'S

*SONG MACHINES—ILLUSTRATED.

McNEIL & CO, Elks' bldg. (See right side lines.)

*SPICES.

(See also Teas, Coffees and Spices.)

EMPIRE TEA STORE, 37 S San Joaquin. (See left top lines.)

SPORTING GOODS.

Branch's (Inc), 309 E Weber av
FISHER'S CYCLERY, 344 E Market. (See back cover.)

JACKSON & EARLE INC, 348 E Main. (See left side lines.)
Philipson John, 25 E Main.

*SPRINKLERS.

STUDEBAKER CO OF STOCKTON, 417-423 E Weber av. (See back cover.)

*STAIR BUILDERS.

UNION PLANING MILL CO, 232 S Sutter. (See right side lines.)

*STATIONERS—RETAIL.

(See also Books and Stationery.)
BERTHOLF C F, 44 E Main. (See right side lines.)
MODEL DRUG STORE, 44 E Main. (See right side lines.)
WOOD J E, 1223 E Weber av. (See left side lines.)

*STEAMSHIP AGENTS.

GIANELLI G B, 43 S Center. (See right top lines.)

*STEEL CONSTRUCTION.

CLARK & HENERY CONSTRUCTION CO, Sutter ne cor Market. (See left top lines and p 6.)

*STEPS—ARTIFICIAL STONE.

STOCKTON ARTIFICIAL STONE CO, Main se cor Grant. (See left side lines.)

LODI.

SAN JOAQUIN CONCRETE CONSTRUCTION CO, Lodi av ne cor Main. (See right side lines.)

*STOCKMEN.

WAGNER MEAT CO, 545 E Weber av.

*STONE—ARTIFICIAL.

STOCKTON ARTIFICIAL STONE CO, Main se cor Grant. (See left side lines.)

LODI.

SAN JOAQUIN CONCRETE CONSTRUCTION CO, Lodi av ne cor Main. (See right side lines.)

*STORE AND OFFICE FIXTURES.

FESSIER E N, 601 S California and 630 E Worth. (See right side lines and p 7.)

UNION PLANING MILL CO, 232 S Sutter. (See right side lines)

*STORE AND OFFICE WORK.

FESSIER E N, 601 S California and 630 E Worth. (See right side lines and p 7.)

*STOVES AND TINWARE.

JACKSON & EARLE INC, 348 E Main. (See left side lines.)

*STRAW.

ROWE & McMAHON, 640 E Weber av. (See left side lines.)

*STREET CONTRACTORS.

CLARK & HENERY CONSTRUCTION CO, Sutter ne cor Market. (See left top lines and p 6.)

*SURETY BONDS.

GRUNSKY, DIETRICH & LEISTNER, 405 E Main. (See left top lines.)

Light or Heavy

WAGONS AND BUGGIES

Made to Order

oooooooooooo

All Kinds of Repair Work and General Blacksmithing

oooooooooooo

E. E. Tremain

648

E. MARKET

Phone 1567

RACYCLE

The Only Bicycle Sold Under a Written Guarantee

W. R. Hazlet 44 S. CALIFORNIA STREET, STOCKTON, CAL. Phone 1548

J. C. Beard Real Estate, Insurance

LOANS

111 S. CALIFORNIA

1909-10.

STOCKTON, LODI AND COUNTY—CLASSIFIED.

601

*SURGICAL INSTRUMENTS.

STOCKTON DRUG CO, 401 E Main. (See bookmark.)

SURVEYORS.

See Civil Engineers.

TAILORS.

Benson Robert, 1840 S San Joaquin.

BROWN IKE, 15 N Sutter. (See front cover.)

Deutsch S & Co, 518 E Main. Dresser The, 48 S California.

GREENBERG & COHN, 916 E Main. (See left bottom lines.)

Jacobsen Jacob, 24 Hale's bldg. Julius Frederick, 14 Baldwin bldg.

Lichtenfeld Max, 42 E Main.

London Max, 24 N El Dorado.

McCABE HARRY, 224 E Main. (See back cover.)

McCullip George, 215 S California.

Moseni Wolf, 36 N El Dorado.

Neumann Max, 1743 S California

Parnau J P, 32 S California.

Peters Louis, 239 E Weber av.

Ryan M A, 42 S Sutter.

Sather A T, 328 Yosemite Theater bldg.

LODI.

Ferguson J C, 41 S Sacramento. Sparks C R, Tracy.

*TAILORS—LADIES.

GREENBERG & COHN, 916 E Main. (See left bottom lines.)

*TAILORS—MERCHANT.

GREENBERG JULIUS, 217 E Weber av. (See classified Cleaners and Dyers.)

GREENBERG & COHN, 916 E Main. (See left bottom lines.)

UNITED TALORS THE, 628 E Main. (See left side lines.)

*TALKING MACHINES.

McNEIL & CO, Elks' bldg. (See right side lines.)

SHERMAN, CLAY & CO, 536 E Main.

TAMALE MANUFACTURERS.

Briones A L, 114 S San Joaquin. Estrada Gerado, 21 S Center.

MARSHALL N L, 237 S California. (See adv.)

Salix Mrs C B, 433 E Market.

STOCKTONIAN TAMALE CAFE, 237 S California. (See adv.)

The Alpha

OUR CANDIES

ARE HOME MADE FROM

PURE

Cane Sugar and Highest Quality of Flavoring Extracts Giving them that

DELICIOUS

Flavor Unknown to Factory Made Goods

Purity Guaranteed

FREE DELIVERY

PHONE 818

918-920

E. MAIN

WHOLESALE AND RETAIL

BANQUETS SUPPLIED

Stocktonian Tamale Cafe

N. L. MARSHALL, PROP'R.

Tamales, Spanish Beans and Enchiladas

Plain Tamales 10c

Special Tamales 15c.

Free delivery to any part of the city.

237 S. California St.

Phone Main 485

Stuppacher & Harper, 101 S San Joaquin.

UNITED TAILORS THE, 628 E Main. (See left side lines.)

WALLAZINSKY JACOB, 4 Cohn bldg, 6 N California.

*TANKS.

LODI.

LODI MILL & MNFG CO, Locust sw cor Main. (See left bottom lines.)

Tokay Vineyards

1 to 20 Acres.

Returns \$100 Up, Per Acre

Terms of \$4.00 per Month, per Acre

NO INTEREST OR TAXES

The Underwood Tract Co., Box 48, Acampo, Cal.

Tracy Lumber Co.

Lumber
Lime
Cement
Brick and
all kinds of
Building
Materials

Tracy, Cal.

Phone Main 211

DR. W. L. CALDWELL, DENTIST

Gateway Building, 111 S. San Joaquin

SUNDAYS

9 a. m. to 5 p. m.

BY APPOINTMENT

PHONE 2177

EMPIRE TEA STORE

"TASTE TELLS"

TEAS, COFFEES, SPICES, EXTRACTS. **PROMPT DELIVERY.**
Phone Main 1487 37 S San Joaquin

602

1909-10.

POLK-HUSTED DIRECTORY CO.'S

TANNERIES.

Pacific Tannery, 124 E Oak.

TEAS, COFFEES AND SPICES—
WHOLESALE.

Sells-Winder Co, 703 E Main.

TEAS, COFFEES AND SPICES—
RETAIL.

**AUBRY'S YOSEMITE GROC-
ERY**, 301-307 E Weber av.
(See p 56.)

Ball G E, 125 S San Joaquin.

DIXON E E, 37 S San Joaquin.
(See left top lines.)

EMPIRE TEA STORE, 37 S San
Joaquin. (See left top lines.)
Great American Importing Tea
Co, 439 E Main.

PEERLESS CASH STORE, 312-
320 E Market. (See left bot-
tom lines.)

LODI.

Donald A F, 11 W Pine.

TELEGRAPH AND TELEPHONE
COMPANIES.

Pacific Telephone & Telegraph
Co, Channel se cor San Joaquin
Postal Telegraph Co, 240 E Main.
Western Union Telegraph Co, 21
N Hunter.

LODI.

Pacific Telephone & Telegraph
Co, 110 W Pine.

Western Union Telegraph Co, 39
N Sacramento.

Pacific Telephone & Telegraph Co,
Tracy.

*TERRA COTTA PIPE.

JACKSON & EARLE INC, 348 E
Main. (See left side lines.)

TERRAZO MANUFACTURERS.

LODI.

**SAN JOAQUIN CONCRETE CON-
STRUCTION CO**, Lodi av ne
cor Main. (See right side
lines.)

THEATERS.

BELL THEATER, 324 E Market.
(See left top lines.)

Forrest Theater, 27 N Sutter.

Lyric Theater, 28 S Sutter.

Orpheum Theater, 114 E Main.

Stockton Novelty Theater, 335 E
Weber av.

Yosemite Theater, San Joaquin
bet Main and Weber av.

LODI.

Lodi Opera House, W Pine nr
School.

*TILE MANUFACTURERS.

**STOCKTON ARTIFICIAL STONE
CO**, Main se cor Grant. (See
left side lines.)

LODI.

**SAN JOAQUIN CONCRETE CON-
STRUCTION CO**, Lodi av ne cor
Main. (See right side lines.)

*TINWARE.

JACKSON & EARLE INC, 348
E Main. (See left side lines.)

PEERLESS CASH STORE, 312-
320 E Market. (See left bot-
tom lines.)

*TIRES SET.

TREMAIN E E, 648 E Market.
(See left side lines.)

TRUSCOTT A & SON, 501 N
Hunter. (See front cover.)

*TIRES VULCANIZED

SPADE C L, 419 E Channel.
(See top edge.)

*TOILET ARTICLES.

STOCKTON DRUG CO, Main ne
cor Sutter. (See bookmark.)

*TOOL MANUFACTURERS.

JORY C & SONS, Aurora ne cor
Lafayette. (See right bottom
lines.)

STOCKTON TOOL WORKS,
Aurora ne cor Lafayette. (See
right bottom lines.)

Launches

Yachts

Row Boats

BUILT TO
ORDER



REPAIRING DONE

Stephens Bros.

BOAT BUILDERS

Foot of Yosemite St.

PHONE MAIN 645

**Artificial
Stone
Mnfrs.**

**CEMENT
BUILDING
BLOCKS**

COPINGS

STEPS

SEWER PIPE

TILE

**Stockton
Artificial
Stone Co.**

Cor. Grant and Main
Streets

PHONE 3247

G. B. GIANELLI DEALER IN

Groceries, Provisions, Wines, Liquors, Cigars and Tobacco

ALSO AGENT FOR ALL LEADING STEAMSHIP LINES

Nos. 45 and 47 Center St. Corner Market

1909-10.

STOCKTON, LODI AND COUNTY—CLASSIFIED. 603

*TOOL AND DIE MAKERS.

JORY & SONS, Aurora ne cor Lafayette. (See right bottom lines.)

*TOOLS AND DIES.

JORY C & SONS, Aurora ne cor Lafayette. (See right bottom lines.)

SHAW H C COMPANY THE, California se cor Weber av. (See left top lines.)

*TOWING.

DIXON BROS, Center and Channel. (See p 6.)

GROSS E E, 18 W Weber av. (See p 6.)

*TRADEMARKS.

PACIFIC COAST PATENT AGENCY (Inc), 201-204 Savings & Loan bldg. (See back cover.)

*TRANSFER COMPANIES.

(See also Express, Dray and Transfer Co's.)

SPERRY TRANSFER CO, 229 E Weber av. (See adv.)

TRANSPORTATION CO'S.

(See also Miscellaneous Information.)

California Navigation & Improvement Co, n s W Weber av, opp Commerce.

California Transportation Co, S El Dorado nr Channel.

DIXON BROS, Center and Channel. (See p 6.)

GROSS E E, 18 W Weber av. (See p 6.)

Steamer H E Wright, n s Weber av opp Center.

TREE SPRAYERS.

Everson J B, E Lafayette ne cor Filbert.

TRUPE WORKS.

Touyarou Peter, w s S Lincoln 1 n of French Camp Turnpike.

TRUSS MANUFACTURERS.

Fette Frederick, n s Mariposa rd 1 e of Sharp's lane.

OFFICE PHONE 1649 MAIN

RES. PHONE 1261 MAIN

SPERRY TRANSFER CO.

N. B. SPERRY, PROP.

TRUNKS AND BAGGAGE

Draying and Forwarding in All Its Branches

STAND: BRADDOCK & OLDHAM REAL ESTATE OFFICE
229 E. WEBER AVENUE

Williams Transfer Co, 24 N California.

LODI.

Lodi Transfer & Storage Co, 19 N Sacramento.

TYPEWRITERS AND TYPEWRITER SUPPLIES.

ARCHITECT & OFFICE SUPPLY CO, 37 S California. (See right top lines.)
Dale R W, 430 E Main.

Manufacturers and Wholesalers

Soda Water

Carbonated Drinks and

Seltzer Water

MODEL SODA WORKS

McNEILLY BROS., Props.

102 S. Aurora

Phone 2770

Picnics, Banquets,
and Socials Supplied
on Short Notice

CEMENT BUILDING BLOCKS

GRANITE, MARBLE OR COLORED

COPINGS
MONOLYTHIC COLUMNS

STEPS
TILING, ETC.

All products manufactured under hydraulic pressure

San Joaquin Concrete Construction Co. LODI, CAL.

SEWER PIPE

SIGNS

Original Designs
IN
Glass Pictorial
and Electric

T. C. STARR

41 N. American

**Secure
your
Valuables**

From loss by theft or fire by renting one of our safe deposit boxes \$2 to \$5 per year

Your checking Account solicited
Farmers and Merchants Bank

244
E. Main St.
Phone 302
Capital and Surplus
\$625,000

Sign
Banner
and
Show
Card

PAINTER

**AUTO AND
CARRIAGE
PAINTING**

Finest Work-
manship and
Best Prices
My Specialty

J. C.
Penfold

118 N.
San Joaquin
PHONE 436

The German-American Confectionery and Bakery

Wedding, Bride and Birthday Cakes, and all
Kinds of Fancy Pastries

41 S. CALIFORNIA ST.

Phone 490

604

1909-10.

POLK-HUSTED DIRECTORY CO.'S

UNDERTAKERS.

Ball Charles, 232 N Hunter.
Campbell P D, 147 S San Joaquin.
Ford & Brignoli, 117 S Center.
Stockton Undertaking Co, 741 E
Main.
Wallace B C, 118 N California.

LODI.

Hale F O, 18 W Pine.

**UNITED STATES COMMIS-
SIONER.**

WEBSTER JOSHUA B, 201-204
Savings & Loan bldg.

UPHOLSTERERS.

Mack E B, 636 E Market.

***VEHICLES.**

PEERLESS CASH STORE, 312-
320 E Market. (See left bot-
tom lines.)

SHAW H C COMPANY THE,
California se cor Weber av.
(See left top lines.)

STUDEBAKER CO OF STOCK-
TON, 417-423 E Weber av.
(See back cover.)

VETERINARY SURGEONS.

DARDIS T L, 505 S Sutter. (See
right bottom lines.)
Eddy J H, 336 E Lafayette.
Rozier R W, 1659 S American.
WADDLE J G, 29 S San Joaquin.

LODI.

Segsworth Frederick, 314 S Sac-
ramento.

VINEGAR MANUFACTURERS.

LODI.

Piedmont Vinegar & Packing Co,
e s Cherokee lane 1 n of
Mokelumne river.

***VINEYARD LANDS.**

WILHOIT R E & SONS, 232 E
Main. (See left side lines.)

LODI.

UNDERWOOD TRACT CO THE,
P O Box 48, Acampo, Cal. (See
right bottom lines.)

***VINEYARDS.**

LODI.

UNDERWOOD TRACT CO THE,
P O Box 48, Acampo, Cal. (See
right bottom lines.)

VIOLIN MAKERS.

LODI.

Shinn S A, 403 E Pine.

***VULCANIZING.**

SPADE C L, 419 E Channel. (See
top edge.)

***WAGON MANUFACTURERS.**

TREMAIN E E, 648 E Market.
(See left side lines.)

***WAGON PAINTING.**

TREMAIN E E, 648 E Market.
(See left side lines.)

***WAGONS AND CARRIAGES.**

PEERLESS CASH STORE, 312-
320 E Market. (See left bot-
tom lines.)

SHAW H C COMPANY THE,
California se cor Weber av.
(See left top lines.)

STUDEBAKER CO OF STOCK-
TON, 417-423 E Weber av.
(See back cover.)

WALL PAPER.

McCausland Paint & Paper Co,
312 E Weber av.

WAREHOUSES.

California Navigation & Improve-
ment Co, s s W Weber av 1 w
of Farmers' Union mill.

California Wharf & Warehouse
Co, W Weber av nw cor Har-
rison.

FINE LACES
GLOVES AND LACE
CURTAINS A
SPECIALTY

Greenberg & Cohn

FOR

BEST DYEING, CLEANING, REPAIRING

Ladies and Gents Clothes Cleaned Pressed or Repaired.

ALL WORK
GUARANTEED
916 E. MAIN
PHONE 842

Stockton Savings and Loan Society

Transacts a General Banking Business

Safe Deposit Boxes for Rent. Interest at 4% on Savings Deposits—Free of Taxes
 Capital Stock Paid in, \$500,000.00 Reserve Fund \$125,000.00
 New Bank Bldg. Stockton, Cal.

1909-10.
 STOCKTON, LODI AND COUNTY—CLASSIFIED. 605

Rumenaph H & Co, s s of W Main
 at Mormon channel.
 Stockton Warehouse, Commerce
 sw cor Church.

LODI.

Frankenheimer Bros, Main sw
 cor Locust.

WATCHMAKERS.

(See also Jewelers.)

Kunii M, 119 S El Dorado.

LODI.

Guro K, e s Main 1 e of 10.

WATER COMPANIES.

Stockton Water Co, 40 S Sutter.

LODI.

Lodi Water & Electric Light Co,
 E Elm nw cor Main.

WATER DISTILLERS.

Dunnagan G F, 722 W Park.

WELL BORERS.

Cornwell C W, 1611 S Hunter.

Jensen J N, 1520 E Sonora.

Munch A J, n s Waterloo rd 3 e
 of N East.

Prahser Rudolph, 909 S El Do-
 rado.

PRAHSE W B, 642 S Center.
 (See right side lines.)

Schofield J M, 845 S San Joaquin.

LODI.

Clark H L, s s Lockeford rd 1 e
 of Cherokee lane.

Long C M, e of Cherokee lane
 bet Lockeford rd and E Pine.

Page J D, s s Railroad av 1 e of
 Grand av.

Thorp K A, 114 N Elm.

Kruesthardt G W, Ripon.

WIG MAKERS.

Morris Mrs May, 601 W Magnolia

WINDMILLS.

JACKSON & EARLE INC, 348 E
 Main. (See left side lines.)

PRAHSE W B, 642 S Center.
 (See right side lines.)

*WINDOW CLEANERS.

STOCKTON PROGRESSIVE WIN-
DOW CLEANING CO, 11 S
 Hunter. (See adv.)

STOCKTON WINDOW CLEAN-
ING CO THE, 27 S Hunter.
 (See adv.)

E. F. WILLIAMS & CO.
DEALERS IN GOAL, HAY, GRAIN AND MILL FEED
 Telephone 177 128 North California

FANNING & COMPANY
REAL ESTATE AND LOANS
 Farm Lands and City Property Bought, Sold and Exchanged
 Agents for Mercantile Fire and Marine Insurance Company
 Quartz Mines Bought and Sold (Estimates Made) Rooms 26-28 Clark and Henry Bldg.

Phone 1356 Main

Res. 1518 S. San Joaquin St.

The Stockton

Progressive Window Cleaning Co.

S. LAUGERO, MANAGER

JANITOR WORK A SPECIALTY Fifteen Years Experience

Office: Basement Noble @ Reid
 11 South Hunter Street

Stockton, Cal.

PHONE MAIN 156

RATTO & LOVETTI

The Stockton Window Cleaning Co.

Janitor Work a Specialty

Office; 27 S. Hunter St.

Downstairs

Stockton, Cal.

H. McCOMAS--- Prescription Druggist

533 E. Main Phone 78

Manufacturer of Russian Corn Cure
 Goods Delivered Free and Promptly

JACKSON & EARLE, (INC.)
 .. Hardware, Stoves, Sporting Goods ..
 Gas and Electric Fixtures—Windmills
MAIN, CORNER SUTTER



E. M. Ackley
OPTICIAN

Glasses
 OF ALL KINDS
 Fitted
 Made and
 Repaired

OVER 20 YEARS
 EXPERIENCE

ACKLEY
 Optical Co.
 509 E. Main
 STOCKTON

Dairy Supplies, Engines, Pumps, Wagons and Vehicles
PLOWS, HARROWS, MOWERS, RAKES, ETC.
The H. C. Shaw Co.

606 1909-10.
 POLK-HUSTED DIRECTORY CO.'S

***WINDOW FRAMES.**

UNION PLANING MILL CO, 232
 S Sutter. (See right side lines.)

***WINDOW AND DOOR FRAMES.**

UNION PLANING MILL CO, 232
 S Sutter. (See right side lines)

LODI.

YOUNG W A LUMBER CO,
 Stockton se cor Elm. (See
 right bottom lines.)

WINERIES.

Arioto Antonio, 110 E Sonora.
 Atlanta Grape & Wine Co, 32 N
 Sutter.

WEST GEORGE & SON, El Pinal.
 Stockton, P O Box 490.

LODI.

Farmers Mutual Winery, s Locke-
 ford rd 2 e of Victor station.
 Lodi Winery, S Sacramento nr
 Lodi av.

San Joaquin Valley Winery, s s
 Sharp's lane w s of S P cross-
 ing.

West George & Son, e s S Sac-
 ramento s of Lodi av.

WINES AND LIQUORS—
WHOLESALE.

Breidenbach L F, 31 E Main.
GIANELLI JOE CO, 47 S Hunter.
 (See front edge.)

LADD GEORGE S & CO, 19-23 S
 Hunter.
 Stockton Wholesale Liquor Co,
 102 E Weber av.

STOCKTON WINE & BRANDY
 CO, Hunter sw cor Miner av.
 (See front cover.)

Yamaguchi A T, 19 E Lafayette.

WINES AND LIQUORS—RETAIL

AUBRY'S YOSEMITE GROC-
ERY, 301-307 E Weber av.
 (See p 56.)

Dake J A, 13 N Sutter.
GIANELLI G B, 45 S Center.
 (See right top lines.)

GIANELLI JOE CO, 47 S Hun-
 ter. (See front edge.)
 Pioneer Liquor House, 13 N
 Sutter.

LODI.

California Wine Co, 17 W Elm.
 Russell Bros, 21 N Sacramento.

***WOOD.**

WILLIAMS E F, 128 N Cali-
 fornia. (See right side lines..)

***WOOD TURNING.**

UNION PLANING MILL CO, 232
 S Sutter. (See right side
 lines.)

***WOOD AND KINDLING.**

ROWE & McMAHON, 640 E
 Weber av. (See left side
 lines.)

WOOL—WHOLESALE.

Tryon E H, Lincoln se cor Sonora.

WOOLEN MILLS.

Stockton Woolen Mill Co, Lincoln
 nw cor Sonora.

***YACHTS.**

STEPHENS BROS, ft of Yosem-
 ite. (See left bottom lines.)

Try Our Peerless Stock Food
FOR COWS AND HORSES
PEERLESS CASH STORE 312 to 320 E. Market Street