

MECHANICS TOOLS

HARDWARE OF EVERY DESCRIPTION.

The H. C. Shaw Co.

1909-10.

558

POLK-HUSTED DIRECTORY CO.'S

JACKSON & EARLE, (INC.)
 .. Hardware, Stoves, Sporting Goods ..
 Gas and Electric Fixtures—Windmills
MAIN, CORNER SUTTER

DRESSMAKERS—Continued.
 Doyle Loretta, 622 E Lindsay.
 Eheler Mrs M J, 10 Gateway bldg.
 Fagan Mrs E E, 131 E Flora.
 Gernant J A, 2 E Flora.
 Goodman Verona, 716 E Church.
 Harelson Mrs Marguerite, 210 E Main.
 Hickox Mrs Annie S B, 314 E Main.
 Kern Mrs S A, 836 E Weber av.
 Kiernan Sisters, 224 N San Joaquin.
 Kurtz Nettie, 526 E Channel.
 Labram C E, 728 E Market.
 Lambert Mrs Annie, 507 E North Linehan Kate, 420 Della.
 McCormick D M, 713 E Washington.
 McGinerty Mrs Mary, 1115 S Center.
 Mariner Mrs J W, 401 Yosemite Theater bldg.
 Matheny Mrs Jennie, 227 N Sacramento.
 Moore A M, 235 W Market.
 Moore Mrs C E, 730 N Union.
 Morgans Mrs Margaret, 622 E Oak.
 Nicholls & Edwards, 228 N California.
 Penberthy Charlotte, 213 S Grant
 Pensyl Mrs S M, Wyandotte ne cor Wood.
 Pike Mrs Olive, 235 N California
 Quivers Mrs Bertha, n s Waterloo rd 3 e of Cherokee lane.
SCULLY MARIE A, 535 E McCloud av. (See adv.)

Silva Minnie, East ne cor Lafayette.
 Smith Margaret, 825 E 2d.
 Tebeau Emma, 413 S Stanislaus.
 Truscott M H, 537 N Monroe.
 Vazelich Mrs F A, 1303 E Main.

LODI.

Heinfeld Magdalena, s s Palmtree rd 1 e of Cherokee lane.
 Leple Paula, 331 E Locust.
 Murray Mrs Ella, 328 E Elm.
 Needham A E, 400 E Elm.
 Price Leota, 4 W Lodi av.
 Smith Sylvia, 508 E Locust.
 Stanfield Mrs D E, 416 E Pine.
 Williams M L, 35 S Sacramento.

*DRUG SPECIALTIES.

BERTHOLF C F, 44 E Main.
 (See right side lines.)
HOLDEN DRUG CO, Elks' bldg,
 Also Main cor El Dorado.
 (See front cover.)
McCOMAS HARRY, 533 E Main.
 (See right bottom lines.)
MODEL DRUG STORE, 44 E Main. (See right side lines.)
STOCKTON DRUG CO, 401 E Main. (See bookmark.)

DRUGS—WHOLESALE.

BERTHOLF C F, 44 E Main.
 (See right side lines.)
HOLDEN DRUG CO, Elks' bldg,
 Also Main cor El Dorado.
 (See front cover.)
 Lion Chemical Co Inc (S F),
 905 E Main.



E. M. Ackley
OPTICIAN

We Make
 or supply
 Any Lens
 Frame or
 Mounting
 Advertised
 Over 20 Years
 Experience

ACKLEY
 Optical Co.
 509 E. Main
 STOCKTON

MARIE A. SCULLY

..THE..

BABIES' DRESSMAKER

HAND MADE GOODS A SPECIALTY

535 E. McCLOUD AVE.

Phone Main 523

PEERLESS

CREAMERY BUTTER
FLOUR and STOCK FOOD

Chase & Sanborn's Teas and Coffees.

Diamond P Hams.

PEERLESS CASH STORE

312 E. MARKET STREET

CLAYES' NO-PERCENTAGE DRUG STORE.....

COR. MAIN
and HUNTER
Phone Main 921
Goods Delivered

1909-10.

STOCKTON, LODI AND COUNTY—CLASSIFIED.

559

MODEL DRUG STORE, 44 E Main. (See right side lines.)
STOCKTON DRUG CO, 401 E Main. (See bookmark.)
Stockton Supply Co, 905 E Main

DRUGS—RETAIL.

BERTHOLF C F, 44 E Main. (See right side lines.)
CENTRAL DRUG CO, 40 S California. (See right top lines.)
Chinese Drug Store, 137 S Hunter.
'CLAYES' NO - PERCENTAGE DRUG STORE, Main nw cor Hunter. (See right top lines and p 5.)
Eagle Drug Store, 246 E Main.
Freitas J B & Son, 231 E Weber av.
Gateway Drug Store, 34 S Sutter
HOLDEN DRUG CO, Elks' bldg, Also Main and El Dorado. (See front cover.)
Lubosch M E, 503 E Main.
MCCOMAS HARRY, 533 E Main. (See right bottom lines and adv.)

PHONE MAIN 78 Goods Delivered Free

H. Mc COMAS

PRESCRIPTION DRUGGIST

Manufacturer of BENZOIN CREAM

For Tan and Sunburn

Ma Too Ting, 137 S Hunter.
MODEL DRUG STORE, 44 E Main. (See right side lines.)
Patterson J A, 441 E Main.
Public Drug Co The, 336 E Market.
STOCKTON DRUG CO, Main ne cor Sutter. (See bookmark.)
Tung Chung Yank, 122 N Hunter.

LODI.

Chrisman Frank, 43 N Sacramento.
Graham R L & Co, 101 N Sacramento.
Zimmerman Samuel, National Bank bldg.
Gundy A, Ripon.

DRY GOODS—RETAIL.

Emden Wm & Co, 5 E Main.
Grimaldi Francisco, 135 S Center.
Hale Bros, 300 E Main.
Hornbeak M A, 502 E Main.
Katten M & Bro, 537 E Main.
Levy M & Bro, 202 E Main.
Smith & Lang, 124 E Main.

LODI.

Newfield M & Son, 37 S Sacramento.
Smith D D, 27 W Pine.
Cross Mrs L J, Tracy.
Hong Sing, Tracy.

DYERS, CLEANERS AND SCOURERS.

(See also Cleaners and Dyers.)
GREENBERG JULIUS, 217 E Weber av. (See classified Cleaners and Dyers.)
GREENBERG & COHN, 916 E Main. (See left bottom lines.)
Hess O H, 515 E Main and 520 E Lindsay.

Kaufmann Isaac, 215 E Weber av.

ROYAL CLEANING AND DYEING CO, 242 W Fremont.
Stentz T J, 122 N Stanislaus.
Stockton Dyeing & Cleaning Works, 515 E Main and 520 E Lindsay.

Sweet Samuel, 123 S California.
TAISEN BROS, 107½ E Main and 422 N Aurora.

UNITED TAILORS THE, 628 E Main. (See left side lines.)

LODI.

Bogden Julius, 6 Bank of Lodi bldg.
Miller C C, 29 N Sacramento.

*ELECTRIC BATTERIES.

ELECTRIC & MACHINE EQUIPMENT CO, 215 N San Joaquin. (See right bottom lines.)

JACKSON & EARLE INC, 348 E Main. (See left side lines.)
STOCKTON ELECTRICAL WORKS, 312 N California. (See front cover.)

STOCKTON BOILER WORKS

PRACTICAL BOILER MAKER

W. McKARLEY
Proprietor
Phone Main 3051

Sheet Iron Worker. Repairing Promptly Done. New Boilers Made to Order. Second-hand Boilers for Sale.
20 S. Commerce St., Between Main and Market Sts. Stockton, Cal.

One Dollar Down and One Dollar per Week Buys a
Victor Talking Machine
or an Edison Phonograph of
McNeil & Co.
Elks Building

Electric and Machine Equipment Co.

ENGINEERS AND CONTRACTORS

Power Plants, Motors and Engine Installation a Specialty.
Housewiring and General Repairs.

Telephone Main 552

215 N. San Joaquin Street

Grand Central Hotel

RATES--\$1.00 per Day and Up

The Best Family Hotel
In Town
Cor. California and Channel Sts.

STANDARD
NEW HOME
DOMESTIC

**Sewing
Machines
and Supplies**



Parts and attach-
ments for all
machines, repair-
ing and renting
Round Belting All Sizes
Goods mailed on
receipt of price.

J. E. WOOD

1223

E. Weber Ave.

Phones 1546-2571

Clark & Henery Construction Co., Stockton, Cal.

ASPHALT AND CONCRETE PAVEMENTS

Phone Main 40

Clark & Henery Building

1909-10.

560

POLK-HUSTED DIRECTORY CO.'S

***ELECTRIC BELLS.**

**ELECTRIC & MACHINE EQUIP-
MENT CO,** 215 N San Joaquin.
(See right bottom lines.)
**STOCKTON ELECTRICAL
WORKS,** 312 N California.
(See front cover.)

***ELECTRIC CONTRACTORS.**

**ELECTRIC & MACHINE EQUIP-
MENT CO,** 215 N San Joaquin.
(See right bottom lines.)
**STOCKTON ELECTRICAL
WORKS,** 312 N California.
(See front cover.)

***ELECTRIC CONTRACTORS
AND CONSTRUCTION.**

**ELECTRIC & MACHINE EQUIP-
MENT CO,** 215 N San Joaquin.
(See right bottom lines.)
**STOCKTON ELECTRICAL
WORKS,** 312 N California.
(See front cover.)

***ELECTRIC LAMPS.**

**JACKSON & EARLE INC, 348
E Main.** (See left side lines.)

***ELECTRIC MOTORS.**

**ELECTRIC & MACHINE EQUIP-
MENT CO,** 215 N San Joaquin.
(See right bottom lines.)
**STOCKTON ELECTRICAL
WORKS,** 312 N California.
(See front cover.)

***ELECTRIC PLANTS IN-
STALLED.**

**ELECTRIC & MACHINE EQUIP-
MENT CO,** 215 N San Joaquin.
(See right bottom lines.)
**STOCKTON ELECTRICAL
WORKS,** 312 N California.
(See front cover.)

***ELECTRIC PLANTS, SUN-
DRIES AND SUPPLIES:**

**ELECTRIC & MACHINE EQUIP-
MENT CO,** 215 N San Joaquin.
(See right bottom lines.)
**STOCKTON ELECTRICAL
WORKS,** 312 N California.
(See front cover.)

***ELECTRIC PUMPS.**

**ELECTRIC & MACHINE EQUIP-
MENT CO,** 215 N San Joaquin.
(See right bottom lines.)

***ELECTRIC REPAIRS.**

**ELECTRIC & MACHINE EQUIP-
MENT CO,** 215 N San Joaquin.
(See right bottom lines.)
**STOCKTON ELECTRICAL
WORKS,** 312 N California.
(See front cover.)

***ELECTRIC SIGNS.**

**ELECTRIC & MACHINE EQUIP-
MENT CO,** 215 N San Joaquin.
(See right bottom lines.)
**JACKSON & EARLE INC, 348
E Main.** (See left side lines.)
STARR T C, 41 N American.
(See right side lines.)

***ELECTRIC SPECIALTIES.**

**ELECTRIC & MACHINE EQUIP-
MENT CO,** 215 N San Joaquin.
(See right bottom lines.)
**JACKSON & EARLE INC, 348
E Main.** (See left side lines.)
**STOCKTON ELECTRICAL
WORKS,** 312 N California.
(See front cover.)

***ELECTRIC WIRING.**

**ELECTRIC & MACHINE EQUIP-
MENT CO,** 215 N San Joaquin.
(See right bottom lines.)
**STOCKTON ELECTRICAL
WORKS,** 312 N California.
(See front cover.)

***ELECTRICAL CONTRACTORS.**

**ELECTRIC & MACHINE EQUIP-
MENT CO,** 215 N San Joaquin.
(See right bottom lines.)
**STOCKTON ELECTRICAL
WORKS,** 312 N California.
(See front cover.)

***ELECTRICAL ENGINEERS.**

**ELECTRIC & MACHINE EQUIP-
MENT CO,** 215 N San Joaquin.
(See right bottom lines.)
**STOCKTON ELECTRICAL
WORKS,** 312 N California.
(See front cover.)

Windows, Doors
Bank and Store
Fixtures
of Every
Description

Lodi Mill & Manufacturing Co.

Locust, S. W. corner Main

PHONE 834

LODI, CAL.

PLAIN AND ORNAMENTAL GLASS

TANKS
MOULDINGS
BRACKETS
and
Mill Work of
all Kinds

SAN JOAQUIN COUNTY TITLE AND ABSTRACT CO.

Abstracts, Real Estate, Insurance

29 NORTH HUNTER ST.

Telephone 318

1909-10.

STOCKTON, LODI AND COUNTY—CLASSIFIED.

561

***ELECTRICAL REPAIRS.**

ELECTRIC & MACHINE EQUIPMENT CO., 215 N San Joaquin. (See right bottom lines.)
STOCKTON ELECTRICAL WORKS, 312 N California. (See front cover.)

***ELECTRICAL SUPPLIES.**

ELECTRIC & MACHINE EQUIPMENT CO., 215 N San Joaquin. (See right bottom lines.)
JACKSON & EARLE INC., 348 E Main. (See left side lines.)
STOCKTON ELECTRICAL WORKS, 312 N California. (See front cover.)

ELECTRICIANS.

ELECTRIC & MACHINE EQUIPMENT CO., 215 N San Joaquin. (See right bottom lines.)
 Electrical Engineering & Supply Co., 340 E Market.
 Powell N D, 131 S San Joaquin.
STOCKTON ELECTRICAL WORKS, 312 N California. (See front cover.)
 Voak C F, 118 N San Joaquin.

LODI.

Henning J A, 427 W Elm.

EMBALMERS.

See Undertakers.

EMPLOYMENT AGENCIES.

Castiau Emil, 33 N Center.
 King J B, 209 1/2 E Weber av.
 Montgomery J H, 137 Parker alley.
 Poncioni Joaquin, 206 S Center.
 Reyner W S, 15 N California.
 Steele W C, 203 E Weber av.
 Williams & Co, 24 N California.
 Wing Wo, 148 E Washington.

***ENCHILADES.**

STOCKTONIAN TAMALES CAFE, 237 S California. (See classified Tamale Mnfrs.)

***ENGINEERS.**

STOCKTON ELECTRICAL WORKS, 312 N California. (See front cover.)

***ENGINEERS—ELECTRICAL.**

ELECTRIC & MACHINE EQUIPMENT CO., 215 N San Joaquin. (See right bottom lines.)
STOCKTON ELECTRICAL WORKS, 312 N California. (See front cover.)

***ENGINEERS—MECHANICAL.**

ELECTRIC & MACHINE EQUIPMENT CO., 215 N San Joaquin. (See right bottom lines.)
STOCKTON ELECTRICAL WORKS, 312 N California. (See front cover.)

***ENGINES.**

(See also Gas and Oil Engines.)

ELECTRIC & MACHINE EQUIPMENT CO., 215 N San Joaquin. (See right bottom lines.)
SHAW H C COMPANY THE, California se cor Weber av. (See left top lines.)

***EXPERT ACCOUNTANTS.**

COOPER, TEMPLE & CO, Chicago, First Natl Bank bldg; Milwaukee, Wells bldg; St Paul, Germania Life bldg; Minneapolis, Lumber Exchange bldg.

EXPRESS COMPANIES.

Wells, Fargo & Co Express, Sutter ne cor Market and S P Co depot.

LODI.

Wells Fargo & Co Express, 31 N Sacramento.
 Wells Fargo & Co Express, Tracy.



Phone 2635

Let Us Fill Your Prescription

C. F. BERTHOLF
Druggist
 44 Main Street
 Free Delivery

PHONE 2797

Groceries.

CROSS-PRICE GROCERY CO.

Wholesale Mnfrs.

Pop Corn Crisp

248

S. SAN JOAQUIN

Mill Work **W. A. YOUNG LUMBER CO.** Building Materials of every Description
 of all Dealers in Lumber, Doors, Windows, Mouldings, Etc.
KINDS S. E. Corner Stockton and Elm Sts., Lodi, Cal. PHONE 871

CALIFORNIA AUTO GARAGE

Agents MITCHELL Motor Cars

Supplies, Renting and Repairing. Open All Night

PHONE 810

San Joaquin, S. E. Cor. Lafayette

COAL
WOOD
KINDLING
HAY
GRAIN
FEED
PINE
BLOCKS

HONEST WEIGHTS AND QUICK DELIVERY

ROWE & McMAHON

640 E. Weber Av.
Phone 136
WHOLESALE AND RETAIL

FOR GO TO MACHINERY JOSHUA HENDY IRON WORKS MANUFACTURERS 75 FREMONT STREET, - SAN FRANCISCO, CAL.

562 1909-10.
POLK-HUSTED DIRECTORY CO.'S

EXPRESS, DRAY AND TRANSFER MEN.

Belveal W N, 634 E Main.
Blake Transfer Co, 41 N Commerce.
Bone Shedrick, 21 E Jefferson.
City Transfer Co, 5 N Sutter.
Corato Joseph, 128 E Sonora.
Goodell Transfer Co, 28 W Weber av.
Haslam's Special Delivery, 22 N San Joaquin.
Hawkins F J, 738 E Main.
Jones Transfer Co, 6 W Weber av.
Pacific Transfer Co, 509 E Market.
River Express Co, 47 S Sutter.
Russell W E & Co, 115 Bridge.
Simpkins C D, 601 E Main.
SPERRY TRANSFER CO, 229 E Weber av. (See classified Transfer Co.'s)
Stockton Transfer Co, 527 E Market.
Williams J L, 24 N California.
Wilson G O, 345 E Main.

LODI.

Channel Robert, 19 N Sacramento
Cook A J, 29 N Sacramento.
Irey F F, Lodi Hotel.
Lodi Transfer & Storage Co, 19 N Sacramento.
Knollenburg Peter, Tracy.

*EXTRACTS.

EMPIRE TEA STORE, 37 S San Joaquin. (See left top lines.)

*FANCY GROCERIES.

GIANELLI JOE CO, Hunter sw cor Market. (See front edge.)
PEERLESS CASH STORE, 312- 320 E Market. (See left bottom lines.)

*FARM IMPLEMENTS.

(See also Agricultural Implements.)

PEERLESS CASH STORE, 312- 320 E Market. (See left bottom lines.)

*FARM LANDS.

FANNING & CO, 26 Clark & Henery bldg. (See right side lines and p 4.)

LODI.

BEWLEY, BIRD & CO, 35 S Sacramento. (See left bottom lines.)

REALTY CO THE, 39 N Sacra- mento. (See opp p 450.)

*FARM LOANS.

LODI.

BEWLEY, BIRD & CO, 35 S Sacramento. (See left bottom lines.)

REALTY CO THE, 39 N Sacra- mento. (See opp p 450.)

*FEED, HAY AND GRAIN.

(See also Hay, Grain and Feed.)

ROWE & McMAHON, 640 E Weber av. (See left side lines.)

FENCE MANUFACTURERS.

American Fence Construction Co, 26 S American.
California Anchor Fence Co, E Main sw cor Aurora.

LODI.

YOUNG W A LUMBER CO, Stockton se cor Elm. (See right bottom lines.)

FISH, OYSTERS AND GAME.

American Fish & Oyster Co, 23 N El Dorado.
San Francisco Fish Co, 33 N El Dorado.

LODI.

Cutts W H H, 210 N Stockton.

BEWLEY, BIRD & CO. REAL ESTATE LOANS - INSURANCE
RESIDENT AGENTS: Aetna Insurance Co., Continental Insurance Co.
PHONE 471 ATWOOD BUILDING LODI, CAL.

ARCHITECT AND OFFICE SUPPLY CO.

Chas. H. Young

Phone Main 2083 37 S. California Street, Stockton, Cal.

1909-10.

STOCKTON, LODI AND COUNTY—CLASSIFIED.

563

* FISHING TACKLE.

(See also Sporting Goods.)

JACKSON & EARLE INC, 348
E Main. (See left side lines.)

FLORISTS.

(See also Nurseries.)

Bates' Florist Store, 242 E Market.

Fitch H P, Sharp's lane.

San Joaquin Floral Co, 336 E Weber av.

Schmitz & Dobner, 401 E North.
Tealdi Andrew, 320 Della.

LODI.

Pratt J E, 349 E Elm.

Villinger C L, 224 E Oak.

FLOUR AND FEED—RETAIL.

(See also Hay, Grain and Feed.)

AUBRY'S YOSEMITE GROCERY, 301-307 E Weber av.
(See p 56.)

PEERLESS CASH STORE, 312-
320 E Market. (See left bottom lines.)

FLOUR AND GRIST MILLS.

Avenue Mills, Aurora se cor Weber av.

Capitol Mills, W Weber av cor Madison.

Crown Flouring Mills, Weber av sw cor Edison.

Farmers Union & Milling Co, n s W Weber av 1 w of Crown Flouring Mills.

McCall-Miller Flour Co, Aurora se cor Weber av.

Sperry Flour Co, W Weber av cor Madison.

Stockton City Mills, W Weber av bet Monroe and Van Buren.

Stockton Milling Co, Weber av sw cor Commerce.

Union Mills, W Weber av bet Monroe and Van Buren.

LODI.

Lodi Storage & Milling Co, e s S P track 1 n of E Elm.

FOUNDRIES.

BUILDERS' IRON WORKS, 318
E Lafayette. (See p 7.)

Davis Iron Works, 603 W Main.
Holt Manufacturing Co, 325 S Aurora.

Monarch Foundry Co (Inc), N Sacramento ne cor Oak.

*FRAMES—WINDOW AND DOOR.

UNION PLANING MILL CO, 232 S Sutter. (See right side lines.)

*FRESNO SCRAPERS.

JORY C & SONS, Aurora ne cor
Lafayette. (See right bottom lines.)

SHAW H C COMPANY THE, California se cor Weber av.
(See left top lines.)

FRUIT PACKERS AND SHIPPERS.

LODI.

Anderson J A Co, Oak nw cor Main.

Buck Frank H Co, Main nw cor E Pine.

California Fruit Exchange, W Lockeford 1 e of Sacramento.

Earl Fruit Co The, Main sw cor E Pine.

Lodi Fruit Products Co, 39 N Sacramento.

Mason Bros Fruit Co, Main nr Lockeford.

Pioneer Fruit Co The, w s Main bet Oak and Pine.

Producers' Fruit Co, Main sw cor Lockeford.

Ralls F D & Co, 33 N Sacramento.

FRUITS AND VEGETABLES.

AUBRY'S YOSEMITE GROCERY, 301-307 E Weber av.
(See p 56.)

Baldi Domenico, 248 S El Dorado

Oehn Julius, 505 E Main.
Delasandro Dominick, 20 S Hunter.



E. N. FESSIER

Contractor and Builder

Cottage Building Office and Store Work

Prompt Service a Specialty. Satisfaction Guaranteed

601 S. California

Phone 324

AND

630 E. North

Phone 2208

Cor. Sutter and Lafayette Sts.

Building Material and House Finish

UNION PLANING MILL CO.

F. H. MARTIN
Manager

STOCKTON, CAL.

Dogs Treated

Phone Main 1994

Dogs Boarded

VETERINARY HOSPITAL

T. L. DARDIS, D. V. S.

Veterinary Surgeon & Dentist

OPEN DAY AND NIGHT.

505 S SUTTER ST., Stockton, Cal.

Concrete Construction

TELEPHONE MAIN 2232
Paving, Excavating, Grading, Bridgework
General Contracting of Every Description

122 N. SUTTER, STOCKTON, CAL.
J. W. DOCKENDORFF

LANDS - LOANS - INSURANCE

GRUNSKY, DIETRICH & LEISTNER, 405 E. Main

564

1909-10.
POLK-HUSTED DIRECTORY CO.'S

FRUITS AND VEGETABLES— Continued.

Gianetto Giovanni, 24 W Main.
Lista Carl, 605 E Main.
Louie Jann, 337 S Center.
Merrill L E, 310 E Market.
Monji F M, 122 S El Dorado.
Pezze & Cassinelli, 331 N California.
Pinto & Co, 618 E Main.
Seto Frank, 109 S El Dorado.
Tahara Mrs H, 234 S San Joaquin.
Todresic Bros, 342 N California.
Ushijima S, 31 S Center.
Yamado S, 822 E Weber av.

FUEL DEALERS—WHOLE- SALE.

ROWE & McMAHON, 630 E
Weber av. (See left side
lines.)

FUEL DEALERS—RETAIL.

Ferrell F E & Co, 305 S Cali-
fornia.

LODI.

Robinson W J, 12 S Stockton.
Sollars & Co, Sacramento se cor
Walnut.

FURNISHED ROOMS.

(See also Lodgings.)

Alta House, 524 E Main.
Avenue House, 526 E Weber av.
Bannen Belle, 28 1/2 N El Dorado
Barricklo T B, 731 E Main.
Beckwith A J, 11 and 121 N
Sutter.
Belmont The, 206 S San Joaquin
Blackburn W D, 11 S California.
Blake Mrs K E, 39 S California.
Blot Mrs Mary, 41 N Hunter.
Brandt Mrs Rachel, 146 N Sutter
Brennan J P, 131 S Center.
BULLARD MRS I M, 405 1/2 E
Main. (See adv.)
Burnham H C, 404 E Miner av.
California The, 437 E Main.
CARLTON THE, 24 1/2 E Main.
(See adv.)

Phone 1685

The Carlton

T. F. FUQUA, PROP'R

Nicely Furnished Rooms by the Day, Week or Month

TRANSIENT TRADE SOLICITED

24 1/2 E. Main Street

Stockton, Cal.

Murphy Ice & Fuel Co, 301 N El
Dorado.
Riggins H B, 402 S California.
ROWE & McMAHON, 640 E
Weber av. (See left side
lines.)
Stevenson C C, S Center se cor
Clay.
Stockton Ice & Fuel Co, 39 S El
Dorado.
Watrons Frederick, 28 S Aurora
WILLIAMS E F, 128 N Cali-
fornia. (See right side lines.)
Yolland & Co, El Dorado ne cor
E Channel.

Carmona Mrs Mollie, 107 S Hun-
ter.
Caro House, 19 N Hunter.
Chicago The, 11 S California.
Collins Mrs Margie, 207 E Chan-
nel.
Cortland House, 535 E Main.
Counsell Mrs Emily, 110 N Sut-
ter.
Cox Mrs Mollie, 841 E Main.
Cutter Robert, 20 N Center.
Depot Hotel, 925 E Main.
Donoghue Mrs M J, 39 S Ameri-
can.
Edwards Mrs May, 8 N Sutter.

Res. Phone 86, WOODSON

Homes for you near Lodi, California. \$100 to \$150 net per
acre from vineyards. We have them. Call and see us.

GARNER & WOODSON

Telephone Main 1201

Res. Phone 889, GARNER

15 South Sacramento

BAD BILLS COLLECTED

We handle all kinds of collections with dispatch.
Representatives all over the World.

Stockton Collecting Co., 222 E. MAIN ST.
PHONE MAIN 1477

GEORGE HORNAGE Real Estate and Collections

Call on him for Fire and Life Insurance

Telephone 2141

28 South California Street

1909-10.
STOCKTON, LODI AND COUNTY—CLASSIFIED. 565

Elkins N S, 712 E Main.
Elmhurst House, 41 S Hunter.
EMERALD THE, 405 1/2 E Main.
(See adv.)

McInerney Mrs E C, 922 E Main.
Martin Mrs Leathey, 32 N Center.
Maryland The, 511 E Main.

NICELY FURNISHED

TRANSIENT

THE EMERALD

MRS. I. M. BULLARD, Prop'r.

CENTRALLY LOCATED

NICE OUTSIDE ROOMS

SPECIAL RATES BY WEEK OR MONTH

405 1/2 E. Main Street

Phone 2384

Engelhart Mrs Amelia, 437 E Main.
Fountain House, 41 N Hunter.
FUQUA T F, 24 1/2 E Main. (See adv.)
Giuliani Mrs Jennie, 47 E Channel.
Glendale The, 606 E Miner av.
Graham J S, 114 1/2 E Main.
Groner Mrs May, 116 S San Joaquin.
Hager Mrs Pearl, 241 N Hunter.
Hammond Mrs Hannah, 242 S San Joaquin.
Hannan House, 922 E Main.
Harp Mrs B E, 334 E Washington.
Harris A M, 10 1/2 E Weber av.
Henderson Mrs Mary, 9 N Stanislaus.
Hillsdale The, 10 N Grant.
Hooper Mrs Elizabeth, 146 S California.
Hull George, 16 N Sutter.
Jackson Mrs Elizabeth, 25 S El Dorado.
Kansas The, 114 1/2 E Main.
Kirkland Mrs Isabella, 546 E Weber av.
Larkins T H, 248 W Main.
Lassalle J B, 16 E Weber av.
Lester The, 9 N Stanislaus.
Lincoln House, 12 S Center.
Lindstrom Mrs C C, 339 E Washington.
Loustalot Joseph, 205 N Hunter.
McCarthy L D, 210 E Main.
McGuigan Mrs Ida, 925 E Main.

Maxwell Mrs S T, 529 E Miner av
Melrose House, 205 N Hunter.
Messick A S, 11 E Main.
Montreal House, 20 N Center.
Morrill Mrs L L, 240 E Taylor.
Morris C B, 30 N Center.
Morris Mrs J E, 106 E Main.
Musser Mrs R M, 233 1/2 E Weber av.
New American Lodging House, 546 E Weber av.
New England Rooming House, 29 1/2 E Main.
New Haven House, 11 E Main.
New Western The, 137 S Center.
Niven Peter, 14 N Center.
O'Meara Mrs Leona, 10 N Grant
Palm Rooming House, 30 N Center.
Parker Mrs Elizabeth, 719 E Main.
Pemberthy Thomas, 216 E Channel.
Pierson A A, 12 S Center.
Princeton The, 39 S California.
Quinn John, 530 E Main.
Rausch Gustav, 25 S El Dorado.
Rausch Mrs Margaret, 110 S Hunter.
Reddick J W, 524 E Main.
Revere House, 25 N Center.
Rook James, 717 E Main.
ROOSEVELT THE, 328 E Main.
Ryckman Mrs Margaret, 229 1/2 E Weber av.
St George The, 712 E Main.
Shelby House, 110 S Hunter.



J. Charbonneau
Carriage & PAINTING
Automobile
REAR OF STOCKTON CARRIAGE WORKS
434-438 East Market Street
Phone Main 2101

L. O. LYMAN
Carriage and
Automobile Painting
501 N. HUNTER STREET
Phone Main 1861.
Stockton, Cal.

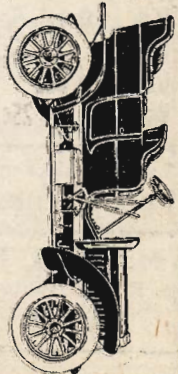

Stockton Tool Works

J. JORY & SONS, Props.
Aurora Street, N. E. Corner
Lafayette. Telephone 2868

Manufacturers of Fresno Scrapers. Machine Blacksmithing. Agricultural Machinery made and repaired. Punching, Shearing and Trip Hammer Work.

J. P. MORRELL, Contractor and Builder

Prompt Attention Given All Work

Phone Main 1053 Estimates Furnished 929 N. Madison St., Stockton, Cal.

1909-10.

566

POLK-HUSTED DIRECTORY CO.'S

FURNISHED ROOMS—Continued STOCKTON GARAGE, 419 E Channel. (See back cover.)

Sutter House, 8 N Sutter.
Talbot Mrs Annie, 739 E Main.
Thompson Mrs F C, 729 E Main.
Tretthway House, 229 1/2 E Weber av.
Turner W T, 637 N Sutter.
Vedder Mrs Dee, 129 W Market.
Victor Rooming House, 110 N Sutter.
Wakefield The, 16 N California.
Waldorf The, 35 N Hunter.
Weisgerber Mrs Mary, 41 S Hunter.
West Mrs E G, 16 N California.
What Cheer House, 16 E Weber av.
Wienholtz Bernard, 127 Parker alley.
Williams Mrs C M, 405 N San Joaquin.
Wilson Mrs Grace, 41 N California.
Windsor Hotel The, Weber av cor Hunter.
Wolter Mrs Annie, 35 N Hunter.

LODI.

McCreary Mrs May, 12 W Elm.
Moule Mrs M E, 103 E Pine.
Taylor House, 101 S Sacramento
Weed House The, 16 W Oak.

FURNITURE MANUFACTURERS AND DEALERS.

Christ C H, 1426 E Weber av.
Deegan M (estate of), 10 N American.
Embree Furniture Co (Inc), 630 E Main.
GRAHAM & CO, 133-135 S California.
Horan W J, 410 E Main.
Lauxen & Catts, Weber av se cor San Joaquin.
Lawless W J, 410 E Market.
Mayer Jacob, 1123 E Market.
Simons & Newstadt, 133 S Center.
Stewart E C, 622 E Main.
Sulman John, E Main se cor Stanislaus.

*GARAGES.

CALIFORNIA AUTO GARAGE,
San Joaquin se cor Lafayette.
(See left side lines.)

*GAS ENGINES.

CYCLONE IRON WORKS (Inc),
7 E Channel.
ELECTRIC & MACHINE EQUIPMENT CO, 215 N San Joaquin.
(See right bottm lines.)
SHAW H C COMPANY THE,
California se cor Weber av.
(See left top lines.)

GAS MANTELS.

Johnson Rasmus, 1729 S California.

GAS AND ELECTRIC CO'S.

Citizens' Natural Gas Co, 102 W Main.
Lodi Natural Gas Co, 143 McDougald bldg.
Stockton Gas & Electric Corporation, 348 E Market.

GAS AND ELECTRIC FIXTURES.

Gould C O, 639 E Main.
JACKSON & EARLE INC, 348 E Main. (See left side lines.)
Standard Lighting System, 843 E Main.

GAS AND OIL ENGINES.

Aurora Engine Co (Inc), 325 S Aurora.

*GASOLINE ENGINES.

ELECTRIC & MACHINE EQUIPMENT CO, 215 N San Joaquin.
(See right bottom lines.)
SHAW H C COMPANY THE,
California se cor Weber av.
(See left top lines.)

GENERAL MERCHANDISE.

(See also Grocers.)

Akaba & Co, 131 S El Dorado.
Gonzales & Wolfe, 107 S Center.
Loy Lee & Co, 121 S California.
Sapiro Louis, E Market sw cor Locust.
Tokayo & Co, 117 S El Dorado.

REAL ESTATE
For Bargains See Us..

LOANS
made Without Delay.

INSURANCE
of all kinds
WRITTEN

R. E. Wilhoit & Sons
232 E. MAIN
Phone 166

ROYAL DAIRY

Dealers in
Milk Cream Ice Cream Water Ices

PRICES
Milk . Quart, 5c.
Cream " 25c.
Ice Cream and Water Ices, Qt. 25c.

Lowest Prices on
Fancy Butter

MARKET
S. E. cor. Hunter
Phone 211

HERBERT E. WILLIAMSON
Money, Real Estate, Insurance and Notary

Phone 1486.

17 S. San Joaquin Street

LEWIS MOREING ——— Railroad Contractor

Estimates given on **ALL CLASSES OF GRADING AND CONCRETE WORK**

Telephone 326

ROOMS 6 and 7 SAN JOAQUIN VALLEY BANK BUILDING

1909-10.

STOCKTON, LODI AND COUNTY—CLASSIFIED.

567

LODI.

Chiugoku & Co, S Main se cor E Oak.
 Friedberger & Kaiser, 47 N Sacramento.
 Hinode Joseph, n s N Main 1 n of Pine.
 Hop Lee Co, 30 N Main.
 Kajida S, 38 N Main.
 Madison H N, 45 S Sacramento.
 Peirano Giacomo, 119 E Pine.
 Pope Robert, 121 N Sacramento.
 Quong Fong Hi, 10 N Main.
 Denehy D M, Acampo.
 Murphy W J, Atlanta.
 Canale B P, Banta.
 Cody J I, Bellota.
 Schlichtman Claus, Bethany.
 Chrisman & Clements, Clements
 Schmidt F W, Clements.
 Holm F J, Ellsworth.
 Leighton J N, Escalon.
 Buckman R M, Farmington.
 Sanguinetti Mrs A, Galt.
 Sanguinetti D A, Lathrop.
 Guernsey F A, Linden.
 Ambrose W B, Lockeford.
 Bruml J L, Lockeford.
 Coil & Son, Lockeford.
 Dalton T G, Peters.
 Yaple & Co, Ripon.
 Stabell Louis, Terminous.
 Canale Bros, Tracy.
 Fabian Granauer Co, Tracy.

GLASS MANUFACTURERS.

Pacific Window Glass Co, s of Stkn Hot Mineral Baths.

GLAZIERS.

Boscacci Charles, n s Mariposa rd 5 e of Sharp's lane.

*GLOVE CLEANERS.

GREENBERG & COHN, 916 E Main. (See left bottom lines.)

GLOVE MANUFACTURERS AND DEALERS.

Bertheau & Raymond, E Washington se cor American.
 Sawtell Lucius, 16 N El Dorado.

GRAIN DEALERS.

See Hay, Grain and Feed.

*GRAIN, HAY AND FEED.

ROWE & McMAHON, 640 E Weber av. (See left side lines)

GRAPE JUICE MNFRS.

LODI.

Lodi Fruit Product Co, s s Tokay av 1 e of S P Co's track.

*GRAPE STAKES.

LODI.

YOUNG W A LUMBER CO, Stockton se cor Elm. (See right bottom lines.)

GRAVEL.

Tesla Gravel Co, 242 E Main.

*GROCERIES—FANCY.

PEERLESS CASH STORE, 312-320 E Market. (See left bottom lines.)

GROCERS—WHOLESALE.

GIANELLI G B, 45 S Center. (See right top lines.)

GIANELLI JOE CO, Hunter sw cor Market. (See front edge.)
 Hedges-Buck Company, 202-216 S Aurora.

Musto Peter Co (Inc), 342 E Weber av.

Strohmeier J G, Hunter sw cor Channel.

Wilkes - Pearson - Knutzen Co (Inc), 701 E Weber av.

GROCERS—RETAIL.

Alegretti Gaetano, 145 S Center.
 Allington & Miner, 600 E Miner av.

AUBRY'S YOSEMITE GROCERY, 301-307 E Weber av. (See p 56.)

Austin Mrs Ida, 2396 E Washington.

Avenue Cash Store, 600 E Miner av.

POOL

Turns That Lonesome Hour to One of Pleasure

Billiards

Drives Away Dull Care

The Brunswick

Bates & Parker Prop's.

Stockton's Finest Billiard and Pool Parlors

29 S. Sutter

A Good Place to Rest or Pass a Pleasant Hour

William B. Prahser

SHEET IRON, PUMP and WINDMILL WORK

PLUMBING

Well Boring and General Jobbing

Phone Main 3032

642

S. CENTER ST.

Agent for I. X. L. Windmills

ROBERT POWELL CONTRACTOR & BUILDER

Phone Main 2547

Res. Phone Main 2250

Planing Mill, 945 E. Lindsay Street, Corner of Sacramento

**THE
UNITED
TAILORS**

**YOUR
CREDIT IS
GOOD.**

**SUITS
\$25.00 up**

Every Garment
Guaranteed

OUR SUITS REPAIRED AND
PRESSED FREE

626 E. MAIN

PHONE 524

Light or Heavy
**WAGONS AND
BUGGIES**
Made to Order

••••••••••
All Kinds of
Repair Work
and General
Blacksmithing

••••••••••
**E. E.
Tremain**

648
E. MARKET
Phone 1567

Bell Theater

High Class..
VAUDEVILLE

A FAMILY THEATER

MAX MENDELSON, MNGR.

568 1909-10.
POLK-HUSTED DIRECTORY CO.'S

GROCERS—RETAIL—Continued

Baker Albert, 1802 S San Joaquin.
Batilana Manuel, 902 E South.
Bertolas Henry Jr, N El Dorado sw cor Oak.
Bogue & Heffren, 701 E Main.
Boone C E, 447 S Grant.
Brown C W, 1147 S Center.
Campbell & Wakefield, 341 E Weber av.
Capurro Albert, 347 S San Joaquin.
Carson & Moreing, San Joaquin nw cor Channel.
Christensen Mrs Annie, Fair Oaks av se cor Della.
Cochella Francisco, 135 S Center.
Convers A R, 244 N Union.
Copello Nicholas, 848 E Washington.

CROSS-PRICE GROCERY CO,
248 S San Joaquin. (See right side lines.)

Demartini & Co, 347 S Center.
De Paoli Anthony, 702 N California.
Dewey J C, 704 E Church.
Dinubilo Domenico, 347 S California.
Dougherty D B, 1801 S San Joaquin.
Dougherty F P, 547 S Lincoln.
Drury & Bartholomew, 802 E Weber av.
Earl J S, 445 S California.
Embick Charles, 1345 S California.
Fitch & Quevillon, 648 N Aurora
Gardella Steven, 301 S Sutter.
Garrow & Munch, N East nw cor E Fremont.
Ghiglieri L & A, 235 N Hunter.
Gianelli Domenico, S Center ne cor South.
GIANELLI G B, 45 S Center.
(See right top lines.)
GIANELLI JOE CO, Hunter sw cor Market. (See front edge.)
Giannetto Giovanni, 24 W Main.
Griffitts L B, 147 S California.
Hall Bros, 28 N El Dorado.
Hammond & Yardley, 233 E Weber av.

Harrison J N & Sons, 135 N California.

Hutchins J L, 748 E Main.
Hutchins & Starr, 130 N Hunter
Karry Bros, 520 S California.
Kasuga Co, 133 S El Dorado.
Kay E J, 137 S San Joaquin.
Kessler J W, 645 N East.
Kin Kee, 125 E Washington.
Knutzen & Co, 601 E Weber av.
Leesha Selim, 1447 E Washington.

Lee Yuen & Co, 124 E Washington.

Lemsch Max, 336 N Hunter.
Lin Sing & Co, 126 E Washington.

Luchetti Giovanni, 947 S California.

Maffei A & Co, 333 S Center.
Marchand J H, 1823 N California

Masters Harry, 1048 S Center.
Mazza G A, S Pilgrim sw cor Hazelton av.

Mignacco Pasquale, n s Waterlor rd 1 n of N East.

Miller Mrs J B, 1601 S San Joaquin.

Mollenhauer Louis, 348 S Aurora
O'Connor J H, 445 N California.

Oranges Mrs Camilla, Fair Oaks av sw cor Hazel.

Orsi M & Bro, 247 S California.

Owl Grocery Co, 341 E Weber av

PEERLESS CASH STORE, 312-320 E Market. (See left bottom lines.)

Peterson O F, 847 E Main.
Pomponio Luigi, 501 S Lincoln.

Prater M W, 601 E Main.
Rank & Hurley, 501 E Miner av.

Ricci P M, 208 S Center.
Rivara A J, 202 W Main.

Rossi Bros, 1201 E Market.
Saccone Mrs A H, 1348 E Lindsay.

Sapp & Wiley, Fair Oaks av se cor Cedar.

Sauer & Son, 113 S California.
Schenkel John, 648 E Main.

Serventi Angelo, South sw cor San Joaquin.

Silva J S, 1447 E Main.
Sing Lee, 110 E Washington.

Stevens & Harris, 1138 E Lindsay.

RACYCLE STORE

TIRES SUNDRIES BICYCLES REPAIRING
PHONE 1548 44-46 S. CALIFORNIA ST.

J. C. Beard Real Estate, Insurance

LOANS

111 S. CALIFORNIA

1909-10.

STOCKTON, LODI AND COUNTY—CLASSIFIED.

569

STOCKTON CRISP CO, 248 S
San Joaquin. (See right side lines.)

Strannard Mrs Mary, 801 S San Joaquin.

Strohmeier J G, Hunter sw cor Channel.

Taylor & Dietrich, 301 S Center.
Teranishi & Co, 133 S El Dorado
Thompson C V & Co, Channel ne cor Hunter.

Threlfall Wm, 348 S California.
Tomoye Co The, 240 S Center.

Torre J L & Co, 248 W Market.
Vassallo James, 102 S El Dorado

GUN AND LOCKSMITHS.

Brannon G W, 531 E Market.

Martin P J, 138 S California.

MERRILL C A, 309 E Weber av.
Remusat Sylvian, 213 N El Dorado.

Salix C V, 109 S California.

*GUNSMITHS.

MERRILL C A, 309 E Weber av.
(See adv.)

Phone Main 161

C. A. MERRILL Gunsmith and Bicycle Repairer

OR ANY OLD JOB

SHELLS FOR SALE AND LOADED TO ORDER

309 E. Weber Ave., at Branch's, STOCKTON, CAL.

Warner Daniel, 606 E South.
Weatherwax Louis, 1402 E Main
Webb Isaac, n s Fair Oaks av 2 e of C.

Webb T J, 602 E Lafayette.

Wiley S N, 821 E Main.

Wilkes - Pearson - Knutzen Co (Inc), 701 E Weber av.

Williams Valentine, 846 S California.

Wilson O D, 247 N Hunter.

Wobcka John, 746 E Fremont.

Wolf George, E Channel sw cor Aurora.

Yick Chung, 128 E Washington.

LODI.

Beckman, Welch & Thompson (Inc), 25 S Sacramento.

Keagle Bros, 101 E Pine.

Peerless Cash Store, 24 W Pine.

Valley Fruit Co, 35 N Sacramento

Dutnall T J, French Camp.

Thomson Stuart, Ripon.

Buschke Mrs C J, Tracy.

Rutledge, Covell & Rutledge, Woodbridge.

*GUN REPAIRING.

MERRILL C A, 309 E Weber av.
(See adv.)

HACKS AND CABS.

See Livery Stables.

HAIRDRESSERS.

Arthur Mrs H M, 314 E Main.

Gill Mrs A D, 19 S San Joaquin.

Prouty J L, 423 E Main.

LODI.

Knapp Alice M, 25 W Pine.

HARDWARE—WHOLESALE.

Flint-Bigelow Co, 110 S Aurora.

SHAW H C COMPANY THE,

California se cor Weber av.
(See left top lines.)

HARDWARE—RETAIL.

Austin Bros, 546 E Main.

Caine John, 27 S El Dorado.

Hickinbotham Bros, 533 E Market.

JACKSON & EARLE INC, 348

E Main. (See left side lines.)

Mills J T, 32 E Main.

Ruhl, Goodell Co The (Inc),
315 E Weber av.

SAN JOAQUIN HARDWARE & IMPLEMENT CO, 25 N Hunter

The Alpha

OUR CANDIES

ARE HOME MADE FROM

PURE

Cane Sugar and Highest Quality of Flavoring Extracts Giving them that

DELICIOUS

Flavor Unknown to Factory Made Goods

Purity Guaranteed

FREE DELIVERY

PHONE 818

918-920

E. MAIN

Tracy Lumber Co.

Lumber
Lime
Cement
Brick and all kinds of Building Materials

Tracy, Cal.

Phone Main 211

Tokay Vineyards

1 to 20 Acres.

Returns \$100 Up, Per Acre

Terms of \$4.00 per Month, per Acre

NO INTEREST OR TAXES

The Underwood Tract Co., Box 48, Acampo, Cal.

DR. W. L. CALDWELL, DENTIST

Gateway Building, 111 S. San Joaquin

Hours
9 a. m. to 5 p. m.
and 7 to 8 p. m.
SUNDAYS
BY
APPOINTMENT

PHONE
2177

EMPIRE TEA STORE

"TASTE TELLS"

TEAS, COFFEES, SPICES, EXTRACTS. ***** PROMPT DELIVERY.
Phone Main 1487 37 S San Joaquin

1909-10.

570

POLK-HUSTED DIRECTORY CO.'S

HARDWARE—RETAIL— Continued.

Schuler G F, 208 N Hunter.
Schuler-Scally Co (Inc), 526 E Main.
SHAW H C COMPANY THE,
California se cor Weber av.
(See left top lines.)
Stockton Hardware Co, 805 E Main.
Stockton Implement Co, 35 S California.

LODI.

Brier M A Co, 106 N Sacramento
Henderson Bros Co (Inc), 9 N Sacramento.
Northern Hardware Co, 20 W Elm.
Putnam Hardware Co, 19 W Pine
Bramman & Brown, Tracy.

HARNESS MANUFACTURERS AND DEALERS.

Negrete Marcelo, 129 S Hunter.
Oldham W T, Hunter nw cor Bridge.
Rodder Charles, 43 S Hunter.
Schaffer W H, 327 E Market.
Schneider C G, 329 E Weber av.
STUDEBAKER CO OF STOCKTON, 417-423 E Weber av.
(See back cover.)
Thorwaldson Leather Goods Co, 411 E Weber av.

LODI.

Lodi Harness Co, 9 W Elm.
Marchand F L, 103 E Pine.
Guschke G A D, Tracy.

*HARNESS AND SADDLERY.

PEERLESS CASH STORE, 312-
320 E Market. (See left bottom lines.)
SHAW H C COMPANY THE,
California se cor Weber av.
(See left top lines.)

*HAT CLEANERS.

STOCKTON HAT WORKS, 12 N
California.

Launches
Yachts
Row Boats

BUILT TO
ORDER



HAT MANUFACTURERS.

Kaufman A A, 25 N Sutter.
Landmann Philip, 12 N California.
STOCKTON HAT WORKS, 12
N California.

HAY, GRAIN AND FEED— WHOLESALE.

Balfour, Guthrie & Co, 32 W Weber av.
Dickinson-Nelson Co (Inc), 12 W Weber av.
ROWE & McMAHON, 640 E
Weber av. (See left side lines.)
WILLIAMS E F, 128 N Cali-
fornia. (See right side lines.)

HAY, GRAIN AND FEED— RETAIL.

Dickinson-Nelson Co (Inc), 12 W Weber av.
Farmers Union & Milling Co, 44 W Weber av.
Ferrell F E & Co, 305 S California.
Melone & Perry, 10 W Weber av
Oregon Feed Yards, S Center se cor Clay.
PEERLESS CASH STORE, 312-
320 E Market. (See left bottom lines.)
Riggins H B, 402 S California.
ROWE & McMAHON, 640 E
Weber av. (See left side lines)
Rumenapp H & Co, Center se cor Washington.
Stevenson C C, Center se cor Clay.
Stockton Mealfalfa Co, 20 W Weber av.
WILLIAMS E F, 128 N Cali-
fornia. (See right side lines.)

LODI.

Robinson W J, 12 S Stockton.
Sollars & Co, Sacramento se cor Walnut.
Chrisman G A, Clements.

*HAY, GRAIN AND FEED STUFF.

WILLIAMS E F, 128 N Cali-
fornia. (See right side lines.)

Artificial Stone Mnfrs.

CEMENT BUILDING BLOCKS

COPINGS

STEPS

SEWER PIPE

TILE

Stockton Artificial Stone Co.

Cor. Grant and Main
Streets

PHONE 3247

REPAIRING DONE

Stephens Bros.

BOAT BUILDERS
Foot of Yosemite St.

PHONE MAIN 646

G. B. GIANELLI DEALER IN

Groceries, Provisions, Wines, Liquors, Cigars and Tobacco

ALSO AGENT FOR ALL LEADING STEAMSHIP LINES

Nos. 45 and 47 Center St. Corner Market

1909-10.

STOCKTON, LODI AND COUNTY—CLASSIFIED.

571

*HAY AND GRAIN.

PEERLESS CASH STORE, 312-
320 E Market. (See left bot-
tom lines.)

WILLIAMS E F, 128 N Cali-
fornia. (See right side lines.)

*HEARING INSTRUMENTS.

ACKLEY OPTICAL CO, 509 E
Main. (See left side lines and
p 5.)

*HOISTING ENGINES.

ELECTRIC & MACHINE EQUIP-
MENT CO, 215 N San Joaquin
(See right bottom lines.)

HORSESHOERS.

(See also Blacksmiths.)

Blackwell A J, 535 E Weber av.
Buckley & Cavagnaro, 216 E
Market.

Harkins & Murray, 221 N Hun-
ter.

Jose J H, 234 S California.
McLeod James, 224 S Center.
McLeod J H, 35 S San Joaquin.
Martin & Armbrust, 227 E Mar-
ket.

Mazzara H P, 238 S Center.
Michael Otto, 228 E Market.
Murray & Griffiths, 428 E Weber
av.

Peters Wm, 328 S California.
Woods E F, 215 S Hunter.

LODI.

Acker B F, 11 E Elm.
Frandsen Charles, e s N Sacra-
mento 2 n of Locust.
Pimm J J, 111 E Pine.
Tisdale J W, 49 S Main.

HORSE TRAINERS.

Helm C W, 1025 S Stanislaus.

LODI.

Eddy E P, e s Cherokee lane 2 n
of E Lodi av.

*HOSE.

JACKSON & EARLE INC, 348 E
Main. (See left side lines.)

SHAW H C COMPANY THE,
California se cor Weber av.
(See left top lines.)

*HOSPITAL SUPPLIES.

BERTHOLF C F, 44 E Main.
(See right side lines.)

MODEL DRUG STORE, 44 E
Main. (See right side lines.)

HOTELS.

Basque Hotel, 203 E Hazelton av
Cavour Hotel, 26 W Main.
Cicagna Hotel, 122 W Market.

COMMERCIAL HOTEL, 425-435
E Main. (See opp title page.)

Europa Hotel, 47 E Channel.
Garibaldi Hotel, 304 S Center.
Genova Hotel, 303 S Hunter.
Golden West Hotel, Main se cor
Commerce.

GRAND CENTRAL HOTEL,
Channel ne cor California.
(See left side lines.)

Hotel Colombo, 228 S Center.
Hotel D'Italia, 302 S El Dorado.
Hotel Hiroshimi, 46 E Lafayette.
Hotel La Bilbaina, 325 S Hunter.
Hotel Royal, 341 S Hunter.
Hotel St George, 712 E Main.
Hotel Stockton, Weber av bet El
Dorado and Hunter.

Imperial Hotel, E Main se cor
Aurora.

Liguria Hotel, 229 S El Dorado.
Marconi Hotel, 239 S El Dorado.
Nakajima Hotel, 222 S El Dorado
Nippon Hotel, S Center nw cor
Sonora.

Occidental The, 7 S Center.
Portland Hotel, 33 N Center.
Roma Hotel, 106 S Center.
Russ House, E Weber av se cor
Center.

Sanyo Hotel, 133 S El Dorado.
Sherman House, 928 E Main.
Togo Hotel, 12 E Sonora.
United States Hotel, Center sw
cor Market.
Yosemite Hotel, 337 E Main.

LODI.

Hotel Housh, 21 W Oak and 24
S School.

Lodi Hotel, 1 S Sacramento.
Dreyer C A, Banta.

CEMENT BUILDING BLOCKS

GRANITE, MARBLE OR
COLORED

COPINGS
MONOLYTHIC
COLUMNS

STEPS
TILING, ETC.

All products manufactured
under hydraulic pressure

San Joaquin Concrete Construction Co. LODI, CAL.

SEWER PIPE

S I G N S

Original
Designs
IN
Glass
Pictorial
and
Electric

T. C. STARR

41 N. American

Manufacturers and Wholesalers
Soda Water

Carbonated Drinks and

Seltzer Water

MODEL SODA WORKS

McNEILLY BROS., Props.

102 S. Aurora

Phone 2770

Picnics, Banquets,
and Socials Supplied
on Short Notice

**Secure
your
Valuables**

From loss
by theft or
fire by
renting one
of our safe
deposit
boxes \$2 to
\$5 per year

Your checking
Account solicited

**Farmers and
Merchants
Bank**

244

E. Main St.

Phone 302

Capital and Surplus

\$625,000

**Sign
Banner
and
Show
Card**

PAINTER

**AUTO AND
CARRIAGE
PAINTING**

Finest Work-
manship and
Best Prices
My Specialty



**J. C.
Penfold**

118 N.
San Joaquin

PHONE 436

The German-American Confectionery and Bakery

Wedding, Bride and Birthday Cakes, and all
kinds of Fancy Pastries

41 S. CALIFORNIA ST.

Phone 490

572

1909-10.

POLK-HUSTED DIRECTORY CO.'S

HOTELS—Continued.

Parker F F, Bellota.
Reiney Wm B, Clements.
Abersold C C, Lathrop.
De Vee Monroe, Ripon.
Fitzgerald G M, Tracy.
Golden West Hotel, Tracy.
Hotel Francis, Tracy.
Tracy Hotel, Tracy.

HOUSE MOVERS.

Fisher Edward, 227 E Sonora.
Fisher Wm, 1245 S San Joaquin.
Garlick F C, w s Ash 1 n of E
Sonora.

LODI.

Brower G W, 341 E Oak.

HOUSEHOLD FURNISHINGS.

Collins J F, 235 S California.

ICE CREAM MANUFACTURERS

ALPHA THE, 918-920 E Main.
(See right side lines.)
Crawford O E, 1608 Fair Oaks av
PLATTE F T, 918-920 E Main.
(See right side lines.)

**ROYAL DAIRY, Market se cor
Hunter.** (See left side lines.)
**STOCKTON CRISP CO, 248 S
San Joaquin.** (See right side
lines.)

ICE CREAM PARLORS.

ALPHA THE, 918-920 E Main.
(See right side lines.)
**GERMAN-AMERICAN CONFEC-
TIONERY AND BAKERY, 41
S California.** (See left top
lines.)
PLATTE F T, 918-920 E Main.
(See right side lines.)

ICE DEALERS.

Murphy Ice & Fuel Co, 201 N El
Dorado.
National Ice & Cold Storage Co,
805 S Center.
Stockton Ice & Fuel Co, 39 S
El Dorado.
Union Ice Co, El Dorado ne cor
Channel.

Yolland & Co, El Dorado ne cor
Channel.

LODI.

Lodi Soda Works, Sacramento se
cor Walnut.

INCUBATORS.

Young W A, 539 E Hawthorne.

INSECT POWDER.

Buhach Producing & Mnfg Co,
37 E Channel.

***INSURANCE.**

**BEARD J C, s s Fair Oaks av nr
Fair Oaks School.** (See right
top lines.)

LANE R P, 325 E Weber av.
(See backbone.)

**SAN JOAQUIN COUNTY TITLE
AND ABSTRACT CO, 29 N
Hunter.** (See right top lines.)

**WILLIAMSON H E, 17 S San
Joaquin.** (See left bottom
lines.)

LODI.

**BEWLEY, BIRD & CO, 35 S
Sacramento.** (See left bottom
lines.)

**GARNER & WOODSON, 15 S
Sacramento.** (See left bottom
lines.)

**REALTY CO THE, 39 N Sacra-
mento.** (See opp p 450.)

***INSURANCE AGENTS—BONDS**

**GRUNSKY, DIETRICH & LEIST-
NER, 405 E Main.** (See left
top lines.)

**WILHOIT R E & SONS, 232 E
Main.** (See left side lines.)

INSURANCE AGENTS—FIRE.

Barker & Utt, 22 S California.
**BEARD J C, s s Fair Oaks av nr
Fair Oaks School.** (See right
top lines.)
Cutting L M & Co, 15 N Hunter.
Dohrmann P W & Son, 404 E
Market.

FINE LACES
GLOVES AND LACE
CURTAINS A
SPECIALTY

Greenberg & Cohn

FOR

BEST DYEING, CLEANING, REPAIRING

Ladies and Gents Clothes Cleaned Pressed or Repaired.

ALL WORK
GUARANTEED
916 E. MAIN
PHONE 842

Stockton Savings and Loan Society

Transacts a General Banking Business

Safe Deposit Boxes for Rent. Interest at 4% on Savings Deposits—Free of Taxes
 Capital Stock Paid in, \$500,000.00 Reserve Fund \$125,000.00
 New Bank Bldg. Stockton, Cal.

1909-10.

STOCKTON, LODI AND COUNTY—CLASSIFIED. 573

FANNING & CO, 26 Clark & Henery bldg. (See right side lines and p 4.)
Farrington & Hubbard, 405 E Weber av.
GRUNSKY, DIETRICH & LEISTNER, 405 E Main. (See left top lines.)
 Hamman W J, 129 S California.
HORNAGE GEORGE, 28 S California. (See right top lines.)
LANE R P, 325 E Weber av. (See backbone.)
 Meyer, McGowen & Co, 32 N Sutter.
 Miller E G, 406 E Market.
 Miller Lyndall & Co, 407 E Weber av.
 Ryland S V, 226 Yosemite Theater bldg.
SAN JOAQUIN COUNTY TITLE AND ABSTRACT CO, 29 N Hunter. (See right top lines.)
 Stoddard P B, 300 Elks bldg.
WILHOIT R E & SONS, 232 E Main. (See left side lines.)
WILLIAMSON H E, 17 S San Joaquin. (See left bottom lines.)
 Wolf G L, 430 E Main.

LODI.

BEWLEY, BIRD & CO, 35 S Sacramento. (See left bottom lines.)
GARNER & WOODSON, 15 S Sacramento. (See left bottom lines.)
REALTY CO THE, 39 N Sacramento. (See opp p 450.)
 INSURANCE AGENTS—GENERAL.
 Braddock-Oldham Co, 229 E Weber av.
 Dohrmann P W & Son, 404 E Market.
FANNING & CO, 26 Clark & Henery bldg. (See right side lines and p 4.)
GRUNSKY, DIETRICH & LEISTNER, 405 E Main. (See left top lines.)
HODGKINS & STITT, 313 E Weber av.
HORNAGE GEORGE, 28 S California. (See right top lines.)

Stoddard P B, 300 Elks bldg.
 Weber Home Co (Inc), 25 E Channel.
 White & Gealey, 39 S San Joaquin.
WILLIAMSON H E, 17 S San Joaquin. (See left bottom lines.)

LODI.

BEWLEY, BIRD & CO, 35 S Sacramento. (See left bottom lines.)
GARNER & WOODSON, 15 S Sacramento. (See left bottom lines.)
 Green F T, 205 N Quimby av.
REALTY CO THE, 39 N Sacramento. (See opp p 450.)
YOUNG W A, 14 N Stockton.

INSURANCE AGENTS—LIFE.

BROOKHART F U, 26 S California.
 Carr Lincoln, 217 Elks bldg.
 Dohrmann P W & Son, 404 E Market.
 Farrington & Hubbard, 405 E Weber av.
LANE R P, 325 E Weber av. (See backbone.)
 Miller Lyndall & Co, 407 E Weber av.
 Stoddard P B, 300 Elks' bldg.

INSURANCE AGENTS—SURETY BONDS.

GRUNSKY, DIETRICH & LEISTNER, 405 E Main. (See left top lines.)

INSURANCE CO'S—ACCIDENT.

NATIONAL SURETY CO OF N Y, Grunsky, Dietrich & Leistner Agts, 405 E Main. (See left top lines.)

NEW AMSTERDAM CASUALTY CO OF N Y, Grunsky, Dietrich, & Leistner Agts, 405 E Main. (See left top lines.)

*INSURANCE CO'S—BOILER.

NEW AMSTERDAM CASUALTY CO OF N Y, Grunsky, Dietrich & Leistner Agts, 405 E Main. (See left top lines.)

E. F. WILLIAMS & CO.
DEALERS IN GOAL, HAY, GRAIN AND MILL FEED
 Telephone 177 128 North California

FANNING & COMPANY
REAL ESTATE AND LOANS
 Farm Lands and City Property Bought, Sold and Exchanged
 Agents for Mercantile Fire and Marine Insurance Company
 Quartz Mines Bought and Sold (Estimates Made) Rooms 26-28 Clark and Henery Bldg.

H. McCOMAS---Prescription Druggist

533 E. Main Phone 78

Manufacturer of Russian Corn Cure
 Goods Delivered Free and Promptly