

Stockton Savings and Loan Society

Transacts a General Banking Business

Safe Deposit Boxes for Rent. Interest at 4% on Savings Deposits—Free of Taxes
 Capital Stock Paid in, \$500,000.00 Reserve Fund \$125,000.00
 New Bank Bldg. Stockton, Cal.

1909-10. STOCKTON CITY DIRECTORY. 45

POLK-HUSTED DIRECTORY CO.'S STOCKTON CITY DIRECTORY

ABBREVIATIONS

- | | | |
|---------------------|-------------------|----------------------|
| acct—accountant | e—east | prof—professor |
| acdn—addition | elec—electrician | ptg—printing |
| adv—advertisement | elev—elevator | pub—publisher |
| agt—agent | eng—engineer | r—residence |
| appr—apprentice | enr—engraver | rd—road |
| asgn—association | exp—express | real est—real estate |
| asst—assistant | expman—expressman | repr—repairer |
| attdt—attendant | frt—freight | R F D—rural free de- |
| av—avenue | gen—general | livery |
| b—boards | ins—insurance | rms—rooms |
| bartndr—bartender | insptr—inspector | R M S—railway mail |
| bet—between | lab—laborer | service |
| bkbndr—bookbinder | ldrywkr—laundry- | s—south |
| bkpr—bookkeeper | worker | se—southeast |
| bldg—building | lino opr—linotype | sw—southwest |
| blk—block | operator | salsn—salesman |
| blksmith—blacksmith | mach—mach'nst | seams—seamstress |
| boul—boulevard | mdse—merchandise | sec—secretary |
| brklyr—bricklayer | mech—mechanic | solr—sollicitor |
| (c)—colored | messr—messenger | sta—station |
| carp—carpenter | mkr—maker | stenogr—stenographer |
| cashr—cashier | mfg—manufacturing | supt—superintendent |
| chl—chief | mnfr—manufacturer | tchr—teacher |
| civ eng—civil engi- | mgr—manager | tel—telephone or |
| neer | n—north | telegraph |
| clk—clerk | n—northeast | tmstr—teamster |
| colr—collector | nw—northwest | trans—transfer |
| cmn—commission | ni—near | trav agt—traveling |
| comr—commissioner | opp—opposite | agent |
| comp—compositor | opr—operator | tresr—treasurer |
| cond—conductor | pass—passenger | upholstr—upholsterer |
| conf—confectionary | photogr—photogra- | vet surg—veterinary |
| cntr—contractor | pher | surgeon |
| cor—corner | phys—physician | w—west |
| ct—court | pk—park | whol—wholesale |
| dep—deputy | pkr—packer | wid—widow |
| dept—department | pres—president | Washn—Washington |
| dlr—dealer | proprr—proprietor | yds—yards |
| dom—domestic | prin—principal | |

A

- Aaron Blanche M, tchr Franklin Grammar school, b 839 N Commerce
 Aaron Charles M, blksmith 626 N California, r 636 same.
 Aaron Elizabeth J (wid Henry), r 839 N Commerce.
 Aaron Mrs Margaret H, clk Smith & Lang, b 131 N California.
 Aaron Samuel, clk M S Arndt & Co, r 345 E Channel.
 Abbey George W, lab, r 1132 S Union.
 Abbey John, lab, r 1112 E Jackson.
 Abbey Oscar, b 525 S East.

H. McCOMAS--Prescription Druggist

533 E. Main Phone 78 Manufacturer of Benzoin Cream
 Goods Delivered Free and Promptly

E. F. WILLIAMS & CO.
DEALERS IN GOAL, HAY, GRAIN AND MILL FEED
 Telephone 177 128 North California

FANNING & COMPANY
REAL ESTATE AND LOANS
 Farm Lands and City Property Bought, Sold and Exchanged
 Agents for Mercantile Fire and Marine Insurance Company
 Quartz Mines Bought and Sold (Estimates Made) Rooms 26-28 Clark and Henry Bldg.

JACKSON & EARLE, (INC.)

.. Hardware, Stoves, Sporting Goods ..
Gas and Electric Fixtures—Windmills

MAIN, CORNER SUTTER

MECHANICS TOOLS

HARDWARE OF EVERY DESCRIPTION.

The H. C. Shaw Co.

1909-10.

46

POLK-HUSTED DIRECTORY CO.'S

- Abbott Charles (Grider & Abbott), r 345 S Center.
Abbott Frank, driver, r 322 S Union.
Abbott Harry, appr W H Schaffer.
Abbott Margaret (wid John P), b 6 S Ophir.
Abbott Orrin L, driver, b 712 E Washington
Abdallh Paul J, lab, r 1545 E Washington.
ABEEL JAS M, Cashr Farmers and Merchants Bank of
Stockton, California, r 114 W Flora, Phone 1471.
ABEL LANSING J (Abel & Gordon), r 221 E Jackson.
Abel Luther C, b 221 E Jackson.
Abel Winifred, clk J H Montgomery, b 221 E Jackson.
ABEL & GORDON (Lansing J Abel, Elmer E Gordon),
Proprs Stockton Artificial Stone Co, Main se cor Grant.
Phone 3247. (See left side lines.)
Able Robert M, waiter Yosemite Club, rms 8 N Sutter.
Abrams Lee J, real est 30 San Joaquin Valley Bank bldg, rms
333 E Miner av.
Accadu Thomas F, b 122 W Market.
Achenbach Charles A, bartndr 547 E Main, r 1740 S San
Joaquin.
Acker Frederick, rms 18 S El Dorado.
Ackerman Hector C, patternmkr, r 827 E Lafayette.
Ackerman Martin C, millhand Stkn Lbr Co, r 1423 S El
Dorado.
Ackerson Albion, pilot, r 38 E Sonora.
ACKLEY, EDWIN M, Mngr Ackley Optical Co, 509 E Main,
r 336 N American.
ACKLEY OPTICAL CO, Edwin M Ackley Mngr, Opticians
509 E Main. (See left side lines and p 5.)
Ackley Walter D, optician Ackley Optical Co, b 336 N
American.
Acme Theatre, John W Morrison mngr, 30 N El Dorado.
Adami John, cooper El Dorado Brew Co.
Adams Benjamin P, pkr Peter Musto Co, r 738 E Oak.
Adams Dairy The (Thomas T Kell), 231 N Stanislaus.
Adams Dora (wid Alexander), r 410 S San Joaquin.
Adams Emma J (wid Burr O), b 512 E Miner av.
Adams Frank, student Heald's Stkn Bus Coll, b 745 N El
Dorado.
Adams Frank C, eng, r 23 S Pilgrim.
Adams Frank H, musician, r 510 S San Joaquin.
Adams Henry E, mngr Stockton Gas & Electric Corporation,
r 745 N El Dorado.
Adams Howard, clk Arthur Samuels, b 45 W Magnolia.
Adams H, lab Geo West & Son.
Adams Janet, student, b 745 N El Dorado.



E. M. Ackley
OPTICIAN

We Make
or supply

Any Lens
Frame or
Mounting

Advertised

Over 20 Years
Experience

ACKLEY

Optical Co.
509 E. Main
STOCKTON

PEERLESS CREAMERY BUTTER 
FLOUR and STOCK FOOD

Chase & Sanborn's Teas and Coffees.

Diamond P Hams.

PEERLESS CASH STORE

312 E. MARKET STREET

CLAYES' NO-PERCENTAGE DRUG STORE.....

COR. MAIN
and HUNTER
Phone Main 921
Goods Delivered

1909-10.
STOCKTON CITY DIRECTORY.

47

- Adams Joseph A, Indrywkr, r 405 E Church.
 Adams Joseph N, real est 17 N Hunter, r 315 S American.
 Adams Louise (wid Henry), r 45 W Magnolia.
 Adams Peter, gardener 231 E Flora.
 Adams Rodney, real est 17 N Hunter, r 315 S American.
 Adams Russell B, student, b 45 W Magnolia.
 Adams T Ward, carp, b 540 E Lindsay.
 Adams Walter F, salsn Samson Iron Wks, r 220½ S San Joaquin.
 Adams W Samuel, car opr Stkn Elec St R R Co.
 Adcock James R, lab, b 2046 E Hazelton av.
 Adcock Joseph C, painter, r 2046 E Hazelton av.
 Addison Cecil, molder Stkn Iron Wks, r 620 E Jefferson.
 Addotto Antony, lab Stkn Woolen Mill Co.
 Addotto Paul, cooper, r 519 W Church.
 Adkins, see also Atkins.
 Adkins John C, r 328 S Sutter.
 Adriance Charles M, adv man The Independent, r 37 W Magnolia.
 Advocate The, see News-Advocate.
 African Methodist Episcopal Church, 225 S Commerce.
 Agar Harvey, cook Sherman House.
 Agee Roy L, bkpr Yosemite Laundry Co, b 412 E Market.
 Agee Wm M, agt Singer Sewing Machine Co, r 412 E Market.
 Agen Eugene, watchman, r 2315 E Sonora.
 Agesen Etta, b 527 S Pilgrim.
 Agesen John H, mach Samson Iron Wks, r 527 S Pilgrim.
 Agostini Dominic, lab, b 7 S Center.
 Agostini H T, seams, b 335 E Washington.
 Aguirre Benjamin C, molder Holt Mngf Co, r 915 E Sonora.
 Ahern John, watchman S P Co, r 1120 E Market.
 Ahl George, glazier Sunset Door & Sash Co, r 727 E Washington.
 Ah Lee, laundry 646 E Weber av.
 Ahlers D Charles, tchr Western School of Commerce, r 442 N Sutter.
 Aiken Susazene L (wid Charles R), r 328 W Acacia.
 Ainsworth Albert E, mach Holt Mngf Co, r 1658 S San Joaquin
 Ainsworth Mary (wid Henry), b 307 E Poplar.
 Akaba & Co, gen mdse 131 S El Dorado.
 Akia A H, cook, rms 430 E Market.
 Akins Lyman E, trav agt, r 403 E Channel.
 Albera Virginia, b 1145 N El Dorado.
 Alberti Antonio, pianos 212 S San Joaquin, r 1144 N El Dorado.
 Alberti Beatrice C, b 1144 N El Dorado.
 Alberti Block, S San Joaquin se cor Washington.

STOCKTON BOILER WORKS

W. McKARLEY
Proprietor
Phone Main 3051

PRACTICAL BOILER MAKER

Sheet Iron Worker. Repairing Promptly Done. New Boilers Made to Order. Second-hand Boilers for Sale.
 20 S. Commerce St., Between Main and Market Sts.
 Stockton, Cal.

One Dollar Down and One Dollar per Week Buys a
 Victor Talking Machine
 or an Edison Phonograph of
McNeil & Co.
 Eiks Building

Electric and Machine Equipment Co.

ENGINEERS AND CONTRACTORS

Power Plants, Motors and Engine Installation a Specialty.
 Housewiring and General Repairs.

Telephone Main 552

215 N. San Joaquin Street

Grand Central Hotel

RATES--\$1.00 per Day and Up

The Best Family Hotel
in Town

Cor. California and Channel Sts.

STANDARD
NEW HOME
DOMESTIC

Sewing
Machines
and Supplies



Parts and attach-
ments for all
machines, repair-
ing and renting
Round Belting All Sizes
Goods mailed on
receipt of price.

J. E. WOOD

1223

E. Weber Ave.

Phones 1546-2571

Clark & Henery Construction Co., Stockton, Cal.

Dealers in Cement, Crushed Rock and Contractors' Supplies

Phone Main 40

Clark & Henery Building

1909-10.

48

POLK-HUSTED DIRECTORY CO.'S

- Alberti Portia E, b 1144 N El Dorado.
 Albertson Matthew B, millhand Enterprise Sup & Mnfg Co.
 Albrecht John, messr, b 239 N Union.
 Albright Bert B, foreman Sunset Carriage Factory, r 618 E Miner av.
 Alcorn James B, junk 236 S California.
 Aldecoa Aurora (wid Antone), r 225 E Church.
 Aldecoa Lolita, clk E P Charlton & Co, b 225 E Church.
 Aldecoa Manuelita, student, b 225 E Church.
 Alden G Frank, pigeon raiser 1544 S Aurora.
 Aldrich, see also Ollrich.
 Aldrich Ambrose T, farmer, r 330 S Pilgrim.
 Aldrich Arthur H, weigher Farmers Union & Milling Co, r 131 S Grant.
 Aldrich David M, b 345 N Grant.
 Aldrich Henry, millhand Robert Powell, r 622 N Stanislaus.
 Aldrich Lelia, tchr Jefferson Grammar school, b 345 N Grant.
 Aldridge Bert, lab Union Mills, b 1219 S San Joaquin.
 Aldridge Charles A, lab Cal Nav & Imp Co, r 1219 S San Joaquin.
 Alegretti, see also Allegretti.
 Alegretti Clarinda, clk Gaetano Alegretti, b 9 W Washington.
 Alegretti Gaetano, grocer 145 S Center, r 9 W Washington.
 Alegretti Joseph, clk Gaetano Alegretti, b 9 W Washington.
 Alegretti Nettie, b 9 W Washington.
 Alexander Adam, died July 21, '08, age 64.
 Alexander George, carp, r 548 W Acacia.
 Alexander George M, carp, r e s Central av 10 n of Cherokee lane.
 Alexander Leona, tchr, b 548 W Acacia.
 Alexander Mrs Rebecca, b 323 N California.
 Algeo George T, horse trainer, r 1245 E South.
 Algeo Mary (wid Wm J), b 1245 E South.
 Alisky Charles W, moved to Sacramento.
 Alkire Bert, eng, b 7 S Center.
 Ailard Arthur H, r 626 E Miner av.
 Allard Frances M, clk Yost-Dohrmann Co, b 526 S Sierra Nevada.
 Allard Mrs Georgiana S, r 626 E Miner av.
 Allard Leo, b 526 S Sierra Nevada.
 Allard Mrs Mary E, r 526 S Sierra Nevada.
 Allec Albert, laundry 333 E South.
 Allec Joseph, Indrywkr, r 1435 S San Joaquin.
 Allegretti, see also Alegretti.
 Allegretti Silvia, bartndr 18 S California, r 508 N American.
 Allen Clifford E, phys, b 520 E Poplar.

Windows, Doors
Bank and Store

Fixtures
of Every

Description

Lodi Mill & Manufacturing Co.

Locust, S. W. corner Main

PHONE 834

LODI, CAL.

PLAIN AND ORNAMENTAL GLASS

TANKS
MOULDINGS
BRACKETS
and
Mill Work of
all kinds

SAN JOAQUIN COUNTY TITLE AND ABSTRACT CO.

Abstracts, Real Estate, Insurance

29 NORTH HUNTER ST.

Telephone 318

1909-10.

STOCKTON CITY DIRECTORY.

49



Phone 2635



C. F. BERTHOLF

Druggist

44 Main Street

Free Delivery

- Allen Dolphus W, painter, r 2212 E Main.
 Allen Geneva (wid Arthur), b 615 E Miner av.
 Allen James L, cashr Stkn Water Co, r 520 E Oak.
 Allen John P, contr 329 N Grant.
 Allen Mrs Mary L B, r 1441 S American.
 Allen Nellie, waiter 433 E Market, b 1402 S San Joaquin.
 Allen Spotswood C, farmer, b 119 S Madison.
 Allen Wheeler (Stkn Screen Wks), r 740 N Commerce.
 Allen Wiley B Co The, S J Wilson mngr, pianos 107 S San Joaquin.
 Allen Wm, helper Samson Iron Wks, b 520 E Oak.
 Allen Wm V, clk W U Tel Co, r 511 N Union.
 Allender May (wid Frank), r 404 S San Joaquin. ,
 Allender May, b 404 S San Joaquin.
 Alling Norman E, farmer, r 305 W Oak.
 Allington Ada, b 1022 S San Joaquin.
 Allington Clinton E, lab, b 1022 S San Joaquin.
 Allington Ella J, b 1022 S San Joaquin.
 Allington Joseph A, plasterer, b 1022 S San Joaquin.
 Allington Joseph B (Allington & Miner), r 1211 E Main.
 Allington Lincoln E, lab, r 721 N Commerce.
 Allington Mrs Lulu M (Allington & Miner), r 1211 E Main.
 Allington Martha A (wid Joseph B), r 721 N Commerce.
 Allington Velma, student, b 1211 E Main.
 Allington Vera V, stenogr Stkn Milling Co, b 1211 E Main.
 Allington Wm, blksmith Holt Mnfg Co, r 1022 S San Joaquin.
ALLINGTON & MINER (Mrs Lulu M Allington, Amstard E Miner), Proprs Avenue Cash Store, Groceries 600 E Miner av.
 Allison James A, died Nov 1, '08, age 53.
 Allison Sydney, ins Farrington & Hubbard, 405 E Weber av.
ALPHA THE, Frank T Platte Propr, Home-Made Candies and Ice Cream 918-920 E Main, Phone 818. (See right side lines.)
 Alsop Belle J (wid Wm), b 535 W Poplar.
 Alta House, furn rooms 524 E Main.
ALTENHOFF GUSTAVE H, Propr Central Bazaar, 17-23 S California, r 629 E Church.
 Altenhoff Henry A, clk Central Bazaar, r 621 E Church.
 Alverson Merton G, driver, b 1127 S California.
 Alves Joseph, lab, r 26 E Fremont.
 Alvis Cornelius P, lab, r 628 N Sierra Nevada.
 Alviso Wm M, clk S P Co, r 912 E Miner av.
 Amador Angelo R, painter, r 2225 E Sonora.
AMADOR MILLING CO, Proprs Peerless Cash Store, 312 to 320 E Market. (See left bottom lines.)

PHONE
2797

Groceries.

==
CROSS-PRICE GROCERY CO.

==
Wholesale Mnfrs.
Pop Corn Crisp

248
S. SAN JOAQUIN

Mill Work W. A. YOUNG LUMBER CO.

of all

Dealers in Lumber, Doors, Windows, Mouldings, Etc.

KINDS

S. E. Corner Stockton and Elm Sts., Lodi, Cal.

PHONE 871

Building Materials

of every Description

CALIFORNIA AUTO GARAGE

Agents MITCHELL Motor Cars

Supplies, Renting and Repairing. Open All Night

San Joaquin, S. E. Cor. Lafayette

PHONE 810

Sign
Banner
and
Show
Card

PAINTER

AUTO AND
CARRIAGE
PAINTING

Finest Work-
manship and
Best Prices
My Specialty



J. C.
Penfold

118 N.
San Joaquin

PHONE 436

FOR GO TO
MACHINERY JOSHUA HENDY IRON WORKS
MANUFACTURERS
75 FREMONT STREET, - SAN FRANCISCO, CAL.

50

1909-10.

POLK-HUSTED DIRECTORY CO.'S

- Aman Fred, eng Thomas & Buell, b 19 E Poplar.
Amberger Xavier, r 348 S Stanislaus.
Ambrose Wm H, moved to Sacramento.
Amendola Bestina, barber 38 S El Dorado, b 33 E Sonora.
Amendola Louis, barber Bestina Amendola, r 33 E Sonora.
Amendola Mamie M, b 33 E Sonora.
Amendola Thomas, moved to San Francisco.
American Biscuit Co, Wm E O'Connor agt, 131 Bridge.
American District Telegraph Co, James H Sharon mngr, 21 N Hunter.
American Fence Construction Co, Glen Cunningham mngr, 26 S American.
AMERICAN FISH & OYSTER CO, Antone Coolures, Mngr; Thomas J. Guaragnella Sec; 23 N El Dorado.
American Real Estate Co, Field Bros agts, 1 Cohn bldg.
AMERICAN RIVER ELECTRIC CO, R H Sterling Mngr, C H James, Cashr; 413 E Weber av, Phone Main 142; Steam Plant, Monroe ne cor Lindsay.
Ames Charles W, tallyman Simpson & Gray, r 1652 S Aurora.
Ames C Stuart, mach, b 1652 S Aurora.
Ames Dora A, bkpr The Sterling, b 1652 S Aurora.
AMES HARRIS NEVILLE CO, H S Weaver Mngr, Bags Tents, Twine, Etc, ft Channel, Phone 788.
Ames John R, bagmkr, b 1652 S Aurora.
Ames Ruel F, carp, r 415 Chestnut.
Ames Sadie L, stenogr Hedges-Buck Co, b 415 Chestnut.
Amestoy Domingo, sheep raiser, r 446 S Hunter.
Amestoy James, b 446 S Hunter.
Amick Claude E, plumber, r 131 N California.
Amy Carrie (wid W S), clk W F Kuhn, b 616 E Channel.
Andersen Anders J, painter, r w s N California 2 n of Chestnut.
Anderson Andrew P, blksmith Holt Mnfg Co, r 513 N Ophir.
Anderson Arthur B, eng, r 1638 S San Joaquin.
Anderson Charles, lab, b w s West lane 1 n of Calaveras river.
Anderson Charles G, meterman Stkn Gas & Elec Corp, r 135 E Jefferson.
Anderson Charles M, farmer, r 1205 E Oak.
Anderson Clifford, riveter, b 20 E Taylor.
Anderson Clyde P, lab, b 20 E Taylor.
Anderson Edgar, emp Wagner Leather Co, rms 922 E Main.
Anderson Edward, helper Samson Iron Wks, r 716 E Church.
Anderson Mrs Ellen J, dressmkr 535 E Channel.
Anderson George, eng Imperial Hotel, rms 922 E Main.
Anderson George, foreman Murphy Ice & Fuel Co, rms yards, Lafayette and Van Buren.
Anderson George W, dep County Assessor, r French Camp.
Anderson Harvey, lab, b 1310 S California.

BEWLEY, BIRD & CO. REAL ESTATE
LOANS - INSURANCE

RESIDENT AGENTS: Aetna Insurance Co., Continental Insurance Co.

PHONE 471

ATWOOD BUILDING

LODI, CAL.

ARCHITECT AND OFFICE SUPPLY CO.

Chas. H. Young

Phone Main 2083 37 S. California Street, Stockton, Cal.

1909-10.
STOCKTON CITY DIRECTORY.

51

- Anderson Ida, b 1205 E Oak.
 Anderson James B, carriagemkr Garren & Grondona, r 20 E Anderson.
 Anderson James M, mngr Clark's Sanatorium, r w s Center 2 s of South.
 Anderson James W, bartndr 28 S El Dorado, r 203 S Sutter.
ANDERSON JOHN, Asst Postmaster, r 542 N American.
 Anderson John C, mngr Pacific Window Glass Co, r S F.
 Anderson Joseph G, porter Gilbeau & Hough, r 320 W Main.
 Anderson J Wm, painter Todman Paint & Paper Co, rms 137 E Lafayette.
 Anderson Lambert, lab, r 201 S Commerce.
 Anderson Lena E, b 535 E Channel.
 Anderson Marie, b 1541 N El Dorado.
 Anderson Nels, janitor, rms 535 E Main.
 Anderson Nels, towing, r ark Madison nr Channel.
 Anderson Olaf, currier Wagner Leather Co.
 Anderson Oliver, student Heald's Stkn Bus Coll, b 348 E Jefferson.
 Anderson Oscar, moved to Petaluma.
 Anderson Percy A, emp Houser & Haines Mnfg Co, r 739 E Channel.
 Anderson Petra, milliner M Katten & Bro, b 118 S Sutter.
 Anderson Robert S, stableman L W Smith, r 535 E Channel.
 Anderson Samuel, mach Cyclone Iron Wks, r 430 E Worth.
 Anderson Thomas, lab, rms 248 W Main.
 Anderson Thomas E, car opr Cent Cal Traction Co, rms 328 E Main.
 Anderson Wm A, moved to Manteca.
 Anderson Wm S, r 739 E Channel.
 Andrade Hilda, b 335 W Market.
 Andrade Mrs Raquel, r 335 W Market.
 Andrade Rebecca, tchr, b 335 W Market.
 Andreotti Amelia, b 1214 E Scotts av.
 Andreotti Fred, lab, b 1214 E Scotts av.
 Andreotti Guido, lab, b 1214 E Scotts av.
 Andreotti Harry, lab, b 1214 E Scotts av.
 Andreotti Peter, lab, r 1214 E Scotts av.
 Andresen Philip, porter J H O'Connor, r 435 N California.
 Andrews Andrew, carp Cal Nav & Imp Co, r 412 N Yosemite.
 Andrews Arthur D (Gall-Andrews Co), r 545 N Sutter.
 Andrews Benjamin F, carp, r 540 E Lindsay.
 Andrews Charles, b United States Hotel.
 Andrews John, waiter 110 E Weber av.
 Andrews John B, watchmkr J R Balkwill, r n s McCloud av 3 c of California.
 Andrews John H, watchman, r 510 S Sutter.

Dogs Treated

Phone Main 1994

Dogs Boarded

VETERINARY HOSPITAL

T. L. DARDIS, D. V. S.

Veterinary Surgeon & Dentist

OPEN DAY AND NIGHT.

505 S SUTTER ST., Stockton, Cal.



**E. N.
FESSIER**

**Contractor
and Builder**

**Cottage Building
Office and Store
Work**

Prompt Service a
Specialty. Satis-
faction Guaranteed

601 S California

Phone 324

AND

630 E. North

Phone 2208

Cor. Sutter and Lafayette Sts.

Building Material and House Finish

UNION PLANING MILL CO.

**F. H. MARTIN
Manager**

STOCKTON, CAL.

BAD BILLS COLLECTED

We handle all kinds of collections with dispatch.
Representatives all over the World.

Stockton Collecting Co. 222 E. MAIN ST.
PHONE MAIN 1477

Concrete Construction

TELEPHONE MAIN 2232
Paving, Excavating, Grading, Bridgework
General Contracting of Every Description.

J. W. DOCKENDORFF
122 N. SUTTER, STOCKTON, CAL.

LANDS - LOANS - INSURANCE

GRUNSKY, DIETRICH & LEISTNER, 405 E. Main

1909-10.

52

POLK-HUSTED DIRECTORY CO.'S

- Andrews Mrs Louise E, r 540 E Lindsay.
Andrews Mary L E (wid Leonard), b 432 W Poplar.
Andrews Richard, cementwkr, r s of Grove bet N Hunter and N San Joaquin.
Andrews Rudolph T, civ eng Wilhoit Abstract and Title Company, b 1015 S San Joaquin.
Andrews Victor O, student Western School of Commerce, b 519 S Sutter.
Angell John O, embalmer B C Wallace, rms 118 N California.
Angels Iron Works, s s W Main nr Mormon Channel.
Angino Franco, lab, b 106 S Center.
Anglade John, butcher Wagner Meat Co, b s s Waterloo rd 3 e of Cherokee lane.
Angle Forrest Z, painter, b Lincoln sw cor N San Joaquin.
Angle Harry, paperhngtr L A Danner, r Lincoln sw cor San Joaquin.
Angorama Philipo, farmer, r n s Linden rd 8 e of N East.
Aniotzbehere Charles, bartndr, rms 222 E Main.
Annexed District School, s s Monterey 1 w of N Sutter.
Annis Frank, baker Gravem-Inglis Baking Co.
Annis James, r 245 N El Dorado.
Ansbach Percy M, salsn Perryman & Groves, rms 130 S Sutter
Ansbro Margaret A, stenogr Houser & Haines Mnfg Co, b 233 N Aurora.
ANSBRO MARTIN, County Supervisor, r Banta.
Anson Charles, finisher W J Horan, rms 1309 E Main.
Anteros Clus, 34 N Sutter.
Anthony Lon S, driver Wells, Fargo & Co Exp, r 216 W Oak.
Anton Paul, signal maintainer S P Co, r 145 S Sutter.
Anton Peter, carriagemkr S F Phelan, b 430 S Hunter.
Antoun George, moved to San Jose.
Apostolic Faith Mission, 802 E Main.
Apostolos Peter, cook 328 E Weber av.
Arana Joseph, expman, r 105 E Lindsay.
Arata Annie, b L J Arata.
Arata Ceasar, men's furnishings 528 S Hunter, r 327 N California.
Arata Delia, appr Mrs M Harelson, b 1126 S California.
Arata Emilio, mngr Mrs Rosa Bertolas, r Center cor Geary.
Arata Jacinto (wid Louis), r 1455 S El Dorado.
Arata John, farmer, r e of Old Upper Sacramento rd 4 m n of city limits.
Arata Joseph, farmer, b John Arata.
Arata Joseph, lab, r 1455 S El Dorado.
Arata Luigi J, farmer s s Waterloo rd 10 e of Sutro av.
Arata Mary, b L J Arata.

Res. Phone 86. **WOODSON**

Homes for you near Lodi, California. \$100 to \$150 net per acre from vineyards. We have them. Call and see us.

GARNER & WOODSON

Telephone Main 1201

Res. Phone 889. **GARNER**

15 South Sacramento

GEORGE HORNAGE Real Estate and Collections

Call on him for Fire and Life Insurance

Telephone 2141

28 South California Street

1909-10.

STOCKTON CITY DIRECTORY.

53

Arata Mrs Mary C, r 118 S Monroe.

Arata Nice, horseman, r 615 E Hazelton av.

Arata Paul, farmer, b John Arata.

Arbanasin Charles, waiter 45 S San Joaquin, r 2034 E Market

Arbanasin Michael, farmer, r w s Walker's lane 2 s of Cop-peropolis rd.

Arbor Club, Rose Gnekow sec, 516 E Main.

ARCADE BILLIARD PARLORS AND CIGAR STAND

THE, Morris & Wilson Proprs, 37 S Sutter.

Archambeault Arthur L, moved to San Francisco.

Archeambault Charles C, meatctr G L Archeambault, b 222 W Main.

Archeambault George L, meats 31 N El Dorado, r 222 W Main.

Archer Alfred W, mach Sterling Iron Wks, r 730 E Worth.

Archibald Cyril E, tel opr Santa Fe, r Church bet California and Sutter.

Archibald Emma G, housekpr 1131 E Park.

Archibald George W, rms 437 E Main.

Archibald Harry G, salsn Jackson & Earle (Inc), r 220 E Clay.

Archibald Helen, student, b 1030 S Sutter.

Archibald Henry A, carp Holt Mnfg Co, r 437 E Main.

Archibald Walter, salsn Jackson & Earle (Inc), r 220 E Clay.

ARCHITECT & OFFICE SUPPLY CO, C H Young Mngr,
37 S California, Phone Main 2083. (See right top lines.)

Arculing John A (Arculing & Grigsby), r 715 E Hazelton av.

Arculing & Grigsby (John A Arculing, John C Grigsby),
saloon 402 E Market.

Ardley Wm, lab, rms 228 N California.

Arias John, lab, b 125 S Lincoln.

Arioto Antonio, winery 110 E Sonora, r 102 same.

Armacost Chester P (Kane & Armacost), rms 11 E Main.

Armanino Giuseppe, gardener, r 503 E Taylor.

Armanino Jonathen, tanner Wagner Leather Co, b 303 S Hunter.

Armanino Louis (San Francisco Italian Paste Co), r 606 E Church.

Armanino Wm (San Francisco Italian Paste Co; Armanino & Nave), r 7 S Madison.

Armanino & Nave (Wm Armanino, Charles Nave), saloon
501 S Center.

Armbrust Albert C, vineyardist, b Henry Armbrust.

Armbrust Anna, b 728 E Oak.

Armbrust Fred, carp, r 637 N East.

Armbrust George E, vineyardist, b Henry Armbrust.

Armbrust Henrietta, b Henry Armbrust.

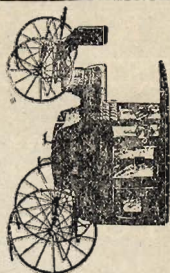

J. Charbonneau
Carriage & PAINTING
Automobile
REAR OF STOCKTON CARRIAGE WORKS
434-438 East Market Street Phone Main 2101

L. O. LYMAN
Carriage and
Automobile Painting
50 N. HUNTER STREET
Phone Main 1861. Stockton, Cal.

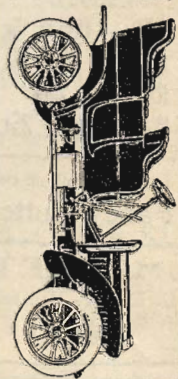

Stockton Tool Works

J. JORY & SONS, Proprs.

Aurora Street, N. E. Corner
Lafayette. Telephone 2868

Manufacturers of Fresno Scrapers.

Machine Blacksmithing, Agricultural

Machinery made and repaired. Punching, Shearing and Trip Hammer Work.

**REAL
ESTATE**

For
**Bargains
See Us..**

LOANS

made
Without Delay

INSURANCE
of all kinds
WRITTEN

**R. E.
Wilhoit
&
Sons**

**232
E. MAIN**

Phone 166

**ROYAL
DAIRY**

Dealers in
**Milk
Cream
Ice Cream
Water Ices**

PRICES

Milk . Quart, 5c.
Cream " 25c.
Ice Cream and
Water Ices, Qt. 25c.

Lowest Prices on
Fancy Butter

MARKET
S. E. cor. Hunter
Phone 211

J. P. MORRELL, Contractor and Builder

Prompt Attention Given All Work

Phone Main 1053 Estimates Furnished 929 N. Madison St., Stockton, Cal.

1909-10.

54

POLK-HUSTED DIRECTORY CO.'S

Armbrust Henry, vineyardist, r w s West lane 4 n of E North.
Armbrust Henry J, vineyardist, b Henry Armbrust.

Armbrust Louis (Martin & Armbrust), r 1436 S San Joaquin.
Armbrust Mae, clk W H Brown Co, b 1436 S San Joaquin.

Armbrust Margaret M (wid Louis), r 728 E Oak.

Armer Leland J, cond Stkn Elec St R R Co, rms 627 E Weber

Armington Benjamin, journalist, r 637 E Jackson.

Armistead Arthur E, student Western School of Commerce,
b 1348 E Channel.

Armistead Nora, seams Ames Harris Neville Co, b 1348 E
Church.

Armistead Thomas E, lab, r 1348 E Church.

Armory Hall, 326 E Weber av.

Armour & Co, Wm E O'Connor agt, whol meats 131 Bridge.

Armsby J K Co, Frank B Nims agt, whol produce 36 W
Weber av.

**ARMSTRONG BURREL, Councilman Fourth Ward, r 1404
E Park.**

Armstrong Deliah (wid Washington), b 1404 E Park.

Armstrong George P, trav agt Holt Mnfg Co, r Reno, Nev.

Arndt Block, 30 N California.

Arndt Michael S (M S Arndt & Co), 1 935 N San Joaquin.

Arndt M S & Co (Michael S Arndt), clothing 313 E Main.

Arnold Constance, artist, b 630 N San Joaquin.

Arnold Francis C, dredgerman, r 643 N Pilgrim.

Arnold Fred A, circulation mngr Independent, r 640 N Sutter

Arnold Frederick, real est, r 630 N San Joaquin.

Arnold George, eng Stkn Water Co, r 206 Della.

Arnold Mary A (wid August), r 204 E Jefferson.

Arnold Norman D, waiter Occidental Hotel.

Arnold Pauline, b 630 N San Joaquin.

Arnold Mrs Stella, waiter 337 E Main, rms Yosemite Theatre
bldg.

Arnold Stephen, attdt State Hospital.

Arnold Wm H, towerman S P Co.

Arnsburger Alta A, stenogr E C Stewart, b 318 E Channel.

Arnsburger Edward J, foreman F H Arnsburger, r 318 E
Channel.

**ARNSBURGER FRED H, Propr San Joaquin Creamery
5-7-9 E Miner av, r 147 W Oak, Phone 290.**

Arnsburger Rowena, cashr The Wonder, b 318 E Channel.

Arp Alexander, lab r w s of n end of El Dorado.

Arriola Ilfonse, baker 226 E Market.

Arrivey August, printer, b 728 E Washington.

Arrivey Emma E, died June 13, '08, age 60.

Arrivey Mrs Mary, emp Stkn City Lndry, b 728 E Washington

HERBERT E. WILLIAMSON

Money, Real Estate, Insurance and Notary

Phone 1486.

17 S. San Joaquin Street

LEWIS MOREING **Railroad Contractor**

Estimates given on **ALL CLASSES OF GRADING AND CONCRETE WORK**

Telephone 326

ROOMS 6 and 7 SAN JOAQUIN VALLEY BANK BUILDING

1909-10.

STOCKTON CITY DIRECTORY.

55

Arsoloni A, millhand Stkn Lbr Co.

Arthur Edgar A, phys 309 Savings & Loan bldg, r 815 N Pilgrim.

Arthur Elmore, r s s E Weber av 1 w of E.

Arthur Ethel M, tchr Washington Grammar school, b 1205 E Park.

Arthur George T, mach Holt Mnfg Co, r 1123 E Flora.

Arthur Mrs Harriet M, hairdresser 314 E Main, r 815 N Pilgrim.

Arthur Percy C, salsn Austin Bros, r 815 N Pilgrim.

Arthur Richard, r 1205 E Park.

Arthur Richard T, carp Harris Mnfg Co, r 1345 E Flora.

Arundel Peter, coremkr Samson Iron Wks, b 1129 E Hazelton av.

Ash Robert, lab, r s s Fair Oaks av 5 e of Ash.

Asher George, millhand Roberts & Clark, b 22 E Oak.

Asher Jasper N, lab, r n s Moss av 2 w of S Center.

Asher Lulu, dom 709 N Center.

Ashley Arthur H (Ashley & Neumiller), r 1246 N Sutter.

Ashley Mrs Batha, b 514 E Sonora.

Ashley Charles A, farmer, r 1345 N Center.

Ashley Florence J, tchr Jefferson Grammar school, b 1345 N Center.

Ashley Louise C, b 1345 N Center.

ASHLEY & NEUMILLER (A H Ashley, C L Neumiller),
Attorneys-at-Law, Rooms 3 to 8, Hale bldg, 314 E Main.

Ashton Harry T, carpetlyr Lauxen & Catts, r 1222 E Church.

Ashurst Oil, Land & Development Co, Samuel S Cohn sec,
30 San Joaquin Valley Bank bldg.

Associated Board of Trustees Odd Fellows, J W Willy sec,
Odd Fellows' hall.

ASSOCIATED CHARITIES, Albert Eckstrom Registrar,
Courthouse.

Associated Oil Co, Adolph Popp mngr, s s Weber av nr
Edison.

Atchison, Topeka & Santa Fe Ry, see Santa Fe Ry.

Atchison W Henry, baler Ames Harris Neville Co, rms 412 E
Miner av.

Atchley Louis M, blksmith Holt Mnfg Co, r 415 Fair Oaks av.

Atchley Ruby, asst Stkn Coffee Club, b 415 Fair Oaks av.

Atherton Edith M, b 319 E Rose.

Atherton Frank, car opr, rms 713 E Market.

Atherton George A, supt Rindge Land & Nav Co, r 319 E
Rose.

Atilia John, lab, b 106 S Center.

Atkins, see also Adkins.

ROBERT POWELL **CONTRACTOR & BUILDER**

Phone Main 2547

Res. Phone Main 2250

Planing Mill, 945 E. Lindsay Street, Corner of Sacramento

POOL

URNS THAT
LONESOME
HOUR TO ONE
OF PLEASURE

Billiards

DRIVES AWAY
DULL CARE

The

Brunswick

Bates & Parker

Prop's.

**Stockton's Finest
Billiard and Pool
Parlors**

29 S. Sutter

A Good Place to
Rest or Pass a
Pleasant Hour

William B. Prahser

**SHEET IRON, PUMP
and WINDMILL
WORK**

PLUMBING

**Well Boring and
General Jobbing ::::**

Phone Main 3032

642

S. CENTER ST.

Agent for

I. X. L. Windmills

**THE
UNITED**

TAILORS

**YOUR
CREDIT IS
GOOD.**

**SUITS
\$25.00 up**

Every Garment
Guaranteed

OUR SUITS REPAIRED AND
PRESSED **FREE**

628 E. MAIN

PHONE 524

Bell Theater

High Class.
VAUDEVILLE

A FAMILY THEATER

MAX MENDELSON, MNGR.

56

1909-10.

POLK-HUSTED DIRECTORY CO.'S

Atkins Wm H, comp The Mail, r 402 N Ophir.
Atkinson Frank, tinner Ruhl, Goodell Co.
Atkinson James E, carp, r 644 E Miner av.
Atkinson Myrtle, stenogr H R McNoble and notary public,
b 644 E Miner av.
Atkinson Ressie, student, b 644 E Miner av.
Atlanta Grape & Wine Co, H W Spurr sec, 32 N Sutter.
Attebery Arthur R, fireman, r 120 S Lincoln.
Attebery Elmer C, mach, r 639 N Pilgrim.
Atwood Alva R, trav agt Union Oil Co, r 428 E Poplar.
Atwood Archie W (Atwood Printing Co), b 105 W Flora.
Atwood Building, 240 E Lafayette.
Atwood John P, r 517 S Stanislaus.
Atwood Leroy S (Atwood Printing Co), r 105 W Flora.
Atwood Mollie (wid Oscar F), r 428 E Poplar.
Atwood Oscar F, died Dec 10 '08, age 60.
Atwood Ozra M, trav agt, b 428 E Poplar.
ATWOOD PRINTING CO (Leroy S and Archie W
Atwood), Printers and Bookbinders 238-240 E Lafayette.
Aubert Rosanna A (wid August), r 932 E Oak.
Aubry Alvis E, eng Union Mills, r 11 E Flora.
AUBRY FRANK W N, Pres and Mngr Aubry's Yosemite
Grocery, r 338a N El Dorado.
Aubry Hazel L, b 11 E Flora.
AUBRY'S YOSEMITE GROCERY, F W N Aubry Pres
and Mngr, 301-307 E Weber av, Phone Main 183. (See
adv.)

Light or Heavy
**WAGONS AND
BUGGIES**
Made to Order

.....
All Kinds of
Repair Work
and General
Blacksmithing
.....

**E. E.
Tremain**

648

E. MARKET

Phone 1567



AUBRY'S
Yosemite Grocery

**BAKERY AND DELICATESSEN
WINES AND LIQUORS**

Telephone Main 183

301-307 E. WEBER AVE.

August District School, n s Waterloo rd 11 e of Cherokee lane
Augustine Elmer E, carriage painter, r 825 N American.
Augustine Henrietta, seams, rms 335 E Washington.
Augustine John, r 1120 E Clay.
Augustine Pietro, brewer, b 47 E Channel.
Augustine Wm, appr Samson Iron Wks, b 1120 E Clay.

RACYCLE STORE
TIRES, SUNDRIES, BICYCLES, REPAIRING
Phone 1548 44-46 S. California St.

J. C. Beard Real Estate, Insurance

LOANS

111 S. CALIFORNIA

1909-10.

STOCKTON CITY DIRECTORY.

57

Aurora Engine Co (Inc), Pliney E Holt, pres; Benjamin Holt, vice-pres; Daniel N Gilmore, sec; Henry T Preble, treas; 325 S Aurora.

Austin Block, Main sw cor American.

AUSTIN BROS, Shelf and Heavy Hardware, Iron, Hose, Ammunition, Etc, 546 E Main, Phone 31.

Austin Burgess K, farmer, r n s Copperopolis rd 3 e of Bishop's lane.

Austin Mrs Elizabeth, b 1021 N San Joaquin.

Austin Elsie R, clk E P Charlton & Co, b B K Austin.

Austin Gilbert T, supervisor State Hospital, r 22 N Pilgrim.

Austin Henry E, r 119 S Pilgrim.

Austin Ida (wid Joshua P), grocer 2396 E Washington.

Austin Mrs Jennie, emp Stkn City Lndry, b 23 N Aurora.

Austin Mrs Kate F (Austin Bros), r 307 E Poplar.

Austin Mary E (wid Daniel), r 222 S Union.

Austin Mary H (Austin Bros), b 307 E Poplar.

Austin Nellie M (wid Frank E), b 816 E Weber av.

Austin Oswin A, rancher, r 1116 E Sonora.

Avdulos Antone (Avdulos Bros), rms 535 E Main.

Avdulos Bros (Antone and James), restaurant 10 N California

Avdulos James (Avdulos Bros), rms 535 E Main.

Aventure James, farmer, r e s N East opp E Church.

AVENUE CASH STORE, Allington & Miner Proprs, Groceries 600 E Miner av, Phone 940.

Avenue House, furn rooms 526 E Weber av.

AVENUE MARKET, Wagner Meat Co Proprs, Fresh and Salt Meats 545-547 E Weber av, Phone Main 146.

Avenue Mills, McCall-Miller Flour Co proprs, Aurora se cor Weber av.

Avery Arthur, meatctr, r 408 E Market.

Avery George J, r 720 N Hunter.

Avila Manuel E, r 1031 S Monroe.

Aviles Carrie, clk Peter Darvy, b 1417 S Sutter.

Avilla Philip, helper Houser & Haines Mnfg Co, b 1120 E Channel.

Avinzino John (Isola & Avinzino), r 239 S El Dorado.

Avon Building, 516 E Main.

Awre, see also Orr.

Awre Harry, stableman Marsino & Hamilton, rms 123 S Hunter.

Axel Hans A, r 425 S East.

Axel Nina, stenogr Wilkes, Pearson, Knutzen Co, b 425 S East

Axel Rita I, bkpr Elec Eng & Sup Co, b 425 S East.

Azelson Albin, draftsman Stkn Iron Wks, r 2060 E Main.

Axtill John, cook, r E Hazelton av se cor McDonald av.

Tokay Vineyards

1 to 20 Acres.

Returns \$100 Up, Per Acre

Terms of \$4.00 per Month, per Acre

NO INTEREST OR TAXES

The Underwood Tract Co., Box 48, Acampo, Cal.

The Alpha

OUR CANDIES

ARE HOME MADE FROM

PURE

Cane Sugar and Highest Quality of Flavoring Extracts Giving them that

DELICIOUS

Flavor Unknown to Factory Made Goods

Purity Guaranteed

FREE DELIVERY

PHONE 818

918-920

E. MAIN

Tracy Lumber Co.

Lumber
Lime
Cement
Brick and
all kinds of
Building
Materials

Tracy, Cal.

Phone Main 211

EMPIRE TEA STORE

"TASTE TELLS"

TEAS, COFFEES, SPICES, EXTRACTS.  PROMPT DELIVERY.
Phone Main 1487 37 S San Joaquin

1909-10.

58 POLK-HUSTED DIRECTORY CO.'S

Ayers Burnelle, lab, b 1544 S Aurora.
Ayers Richard, helper Houser & Haines Mnfg Co, r 1016 S El Dorado.

B

Baba S, mngr Oya Co, r 32 E Washington.
Babcock Charles F, photogr 531 E Main.
Babkin Abraham, second-hand goods 39 N El Dorado, r 301 S Commerce.
Bacca Ralph, rms 242 S San Joaquin.
Bach Lulu, b 1133 N San Joaquin.
Bach Merwin, clk, b 1133 N San Joaquin.
Bach Rudolph C, stock raiser, r 1133 N San Joaquin.
Bachelder C A, treas Holt Mnfg Co, r San Francisco.
Bacheller Elmer, carp, b Mrs M J Bacheller.
Bacheller Maria J (wid Orlando C), r s s Hawthorne 4 w of N California.
Bacheller Ralph M, vice-pres Sterling Iron Works, r 328 S Sutter.
Bachmann & Brandt (Charles H W Brandt), chicory mnfrs 404 E Market.
Bacigalupi Anston, bartndr w s Lower Sacramento rd r s of Calaveras river.
Bacigalupi Dominico, lab, r s s Hampton 3 w of N El Dorado
Bacigalupi John, r 1248 E Scotts av.
Bacigalupi Joseph, farmer, r e s Waterloo rd 8 e of Sutro av.
Bacigalupi Louis, propr Cicagna Hotel, 122 W Market.
Bacigalupi Louis, gardener, r Hampton sw cor N Center.
Bacillo Joseph, tailor, rms 536 S California.
Baciocco Berto, farmer, r e s Old Upper Sacramento rd 3 n of Cherokee lane.
Backes Henry, shoes 34 N California, r 528 W Oak.
Backholz Charles, carp Cal Nav & Imp Co.
Backholz Wm, carp Cal Nav & Imp Co.
Bachus Wm J, phys 221 Elks' bldg, rms 20 W Vine.
Bacon Rose (wid Wm), b 225 W Washington.
Badaraco Antone, lab, b 229 S El Dorado.
Baddeley May, emp Troy Lndry, rms 336 E Sonora.
Badger Joseph, r 323 N San Joaquin.
Badger Mrs Mary, moved to Oakland.
Badger Wm, painter, rms 229½ E Weber av.
Badgley Elizabeth A (wid Oscar), r 745 E Lafayette.
Badgley Emma, tchr Lincoln Primary school, b 745 E Lafayette.
Badgley Sadie A, clk, b 745 E Lafayette.
Badua George, lab, r 1837 E Sonora.

Launches
Yachts
Row Boats

BUILT TO
ORDER

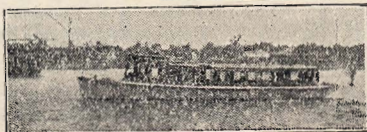

REPAIRING DONE

Stephens Bros.

BOAT BUILDERS
Foot of Yosemite St.
PHONE MAIN 645

DR. W. L. CALDWELL, DENTIST

Gateway Building, 111 S. San Joaquin

SUNDAYS
BY
APPOINTMENT

Hours
9 a. m. to 5 p. m.
and 7 to 8 p. m.

PHONE
2177

Artificial
Stone
Mnfrs.

CEMENT
BUILDING
BLOCKS

COPINGS

STEPS

SEWER PIPE

TILE

Stockton
Artificial
Stone Co.

Cor. Grant and Main
Streets

PHONE 3247