

MRS. EWING—Row 1: Morris, Rougel, Woodruff, Kennedy, Juelch, Wagmann. Row 2: Wilson, Gaines, Minatre, Davenport, Walker, Dunning. Row 3: Croggs, Bird, Horn, Apple, Nowlin, Adams. Row 4: Saunders, Baker, Pollard, Zel, Hawkins, Blaeser. Row 5: Mrs. Ewing, Dunlap, Hughes, Beach.

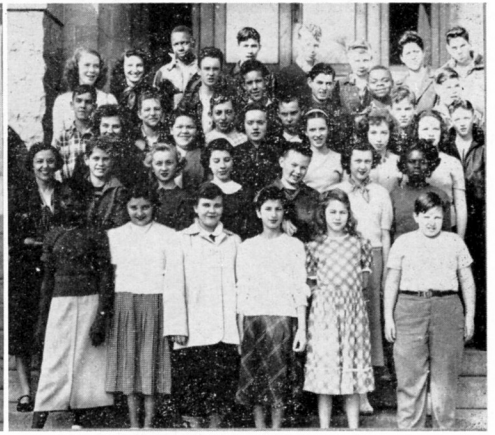

MISS McALISTER—Row 1: Klingensmith, Rocha, Crapple, Haysoma, Avalos, Roy. Row 2: Ramirez, Hartman, Holmes, Clifton, Peyton, McCarroll. Row 3: Crane, Cornelius, Cameron, Ball, Stabley, McLeod. Row 4: Goold, McGill, Busey, Eggiman, Wong, Scherf. Row 5: Huchingson, Schulz, Pace, Rule, Kasch, Stier. Row 6: Woods, Schulz, Walker, Appling, Walder, Money. Row 7: Miss McAlister, Grav, Sorenson.



MRS. MOWATT — Row 1: Johnson, Dermalas, Clegg, Ferraiola, Carleton, Woodwards. Row 2: Mrs. Mowatt, Whiteside, Hunt, Smith, Kelly, McKee, Anderson. Row 3: Alexander, Sarpema, Bireley, McRay, LeBaron, Holladay. Row 4: Atkinson, LeMarr, Gordella, Florence, Finucane, Albright. Row 5: Fleming, Castler, Harvey, Keeler, Gormley, Colman, Garrison. Row 6: Montgomery, Beltron, Gischrist, Weaver, Burrola, Leo.



MR. NELSON—Row 1: Nicolson, Ellsworth, Morrison, Minor, Bergstrom. Row 2: Naasz, Evinger, Carlsen, Moor, Crawford, Crites. Row 3: Dahl, Stone, Nietmann, Ayer, Newman, Wilcox. Row 4: Strain, Grimes, Wiley, Peirano, Jankowsky, Serbo. Row 5: Pezzi, Stockting, Henry, Schweitzer, Durth, Booth. Row 6: Kline, Tabler, Walker, Gillespie, Capurro, Segarini, Markham. Behind: Mr. Nelson.

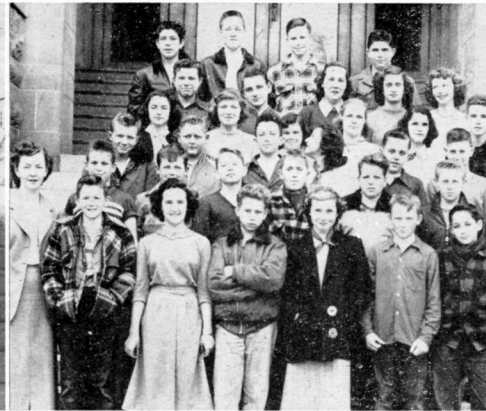

MRS. STARK—Row 1: Mrs. Stark, Hawkinson, Wilson, Kicker, Wadlow, Moffatt, Morris. Row 2: Karbholz, Cahill, Calvert, Radler, Beilby, Wills. Row 3: Reidt, Tillery, Greene, Higday, Pellow, Reid. Row 4: Fulton, Lux, Walters, Grenfell, Carter, Hardie. Row 5: Morrison, Ririe, Waring, Carbino, Smith.

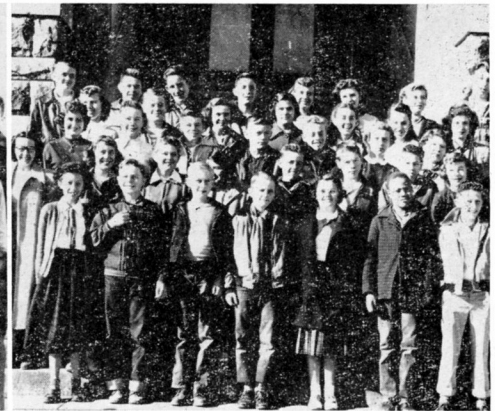

MRS. WARREN—Row 1: Carreno, Rickner, Medlock, Hobbs, Detrick, Henry, Vall. Row 2: Mrs. Warren, Brisco, Gorby, Rodriguez, Barger, Carlson, Burns, Wright. Row 3: Milton, Welch, Possie, Hand, Hailan, Watkins, Martin. Row 4: Behlen, Derr, Cabral, Dietrick, Snow, Radford, Jordan. Row 5: Guertin, Atchley, Croce, Lowe, Simpson, Oline, Trendwell. Row 6: Besecker.



MR. CRAIG—Row 1: Goreham, Evans, Custer, Cruz, Hoos, Balzer, Mr. Craig. Row 2: McGraw, Luckey, Schlepp, Parnell, Viviano, Hayes, Bearse. Row 3: Ruhland, Starr, McGrabb, Ellis, Flores, Aldava, Wells. Row 4: Adams, Berkland, Barbieri, Spencer, Jones. Row 5: Sanborn, Reuda, Fish. Row 6: Shearn, Cutts, Bravo, Pigg. Row 7: Shaw, Preller.



MRS. DODSON—Row 1: Olfson, Whitaker, Hoskins, Packin, Preston, Mrs. Dodson. Row 2: Gritz, Newman, Scott, Barrett, Renfro, Talley. Row 3: Rushing, Weigum, Baroni, Daniels, Aguiar, Nwson. Row 4: Monk, Curtis, Raines, Cole, Bertucelli, Isetti. Row 5: La Plant, Madsen, Keltner, Lund, Tatum, Evans, Kline, Campbell.

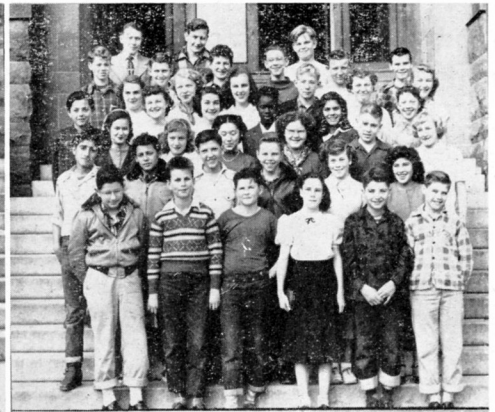

MR. McDOW—Row 1: Miller, Dellingham, Anderberg, Kellog, Luchessi, Freed. Row 2: Granadoz, Agrayo, Foreman, Webster, Wookcock, Rodriguez. Row 3: Atkinson, Williams, Wong, Balinger, Reynolds, Holk. Row 4: Ramos, Foster, Wagner, Damels, Patton. Row 5: Ennis, Hinkley, McCoy, Sherwood, Schultz, Holk. Row 6: Harding, Tomlinson, Suggden, Wells, Miller, Grant. Row 7: Mr. McDow, Stevens, Percy.

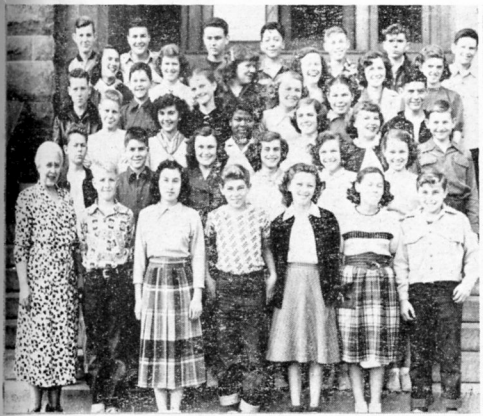

MRS. Mac LERIE—Row 1: Mrs. Mac Lerie, Galer, Villavicencio, Forwell, Barber, Fisk, Pilon. Row 2: Auburg, Derni, Dentoni, Craft, Adams, De Moss. Row 3: Brown, Thraappas, Peterson, Goold, Madsen, Neep. Row 4: Gibson, Stevens, Latimer, Carson, Pearce, Christen. Row 5: Ren'ro, Bowers, Sarfain, Hawkins, Huff, Nelson. Row 6: Smith, Soonhour, Shraker, Thallace, Pedizo, Strathers, Moore.



MRS. NOSSEK—Row 1: Vollmer, Leicht, Broderick, Morgan, Mitchell, Vaccarezza. Row 2: Catlett, Knisely, Polk, Bell, Lavorato, Lenci. Row 3: Mrs. Nossek, Sperry, Clarke, Harrison, Sayles, Rojo. Row 4: Gauger, Johnson, Lucky, Parker, Danel, Hill. Row 5: Kelzell, Trickey, Maimone, Dessosier, Siegart, Nance. Row 6: Hill, Monk, School, Gryder, Goot, Gibson.



MRS. RITCHIE—Row 1: Lesley, Wegner, Hinninger, Bertilacci, Rosas, Junquero, Mrs. Ritchie. Row 2: Askew, Winter, Dolgoard, Sanchez, Ramos, Curtis. Row 4: Porter, Davis, Lafino, Bofini, Garcia, De Cicco. Row 4: Axtelle, Coleman, Stearns, Soraparu, Shuman, Foster. Row 5: Macias, Sanchez, Hoser, Shire, Uhl.



MRS. BUCKINGHAM—Row 1: Nelson, Manaugh, Keywatz, Gong, Quinn, Hosié. Row 2: Hightowe, Wheeler, Dougherty, Spiro, Rempel, Corra. Row 3: Jones, Philpott, Bell, Siffing, Gaines, Lucero. Row 4: McE'roy, Brown, Sgheiza, Towle, Hightower, Frazer. Row 5: Knight, Cheeks, Alexander, Williams, Coffi, Patterson. Row 6: Mrs. Buckingham, Coulston, Cannon, Maldonato, Meintasis.



MRS. WARREN—Row 1: Mrs. Warren, White, Jackson, Towne, Morris, Orr, Preston. Row 2: Curtis, Trottler, Smith, George, Kilburn, Marsh. Row 3: Ulm, White, Kniskern, Williams, Albright, Maurer. Row 4: Hamilton, Mac Kensie, Sanchez, Harra, Clark, Stokes. Row 5: Mullins, Crane, White, Fleming, De Carli, Sanderson. Row 6: Peterson, Chapman, D. Chapman, A. Finch, Faucett.



MISS WOOD—Row 1: Mattos, Smith, Castro. Row 2: Herzog, Borelli, Zavalla, Daniel. Row 3: Hepsher, Miss Wood.



MRS. BURNHAM—Row 1: Peirsol, Bonzo, Cogorno, Morrison, Jeffries, Wilson. Row 2: Patton, Walker, Swan, Scarborough, Keppee, Benson. Row 3: Byrd, Salas, Summers, Pina, Benitez, Simon. Row 4: Mauser, Robertson, Lockmiller, Benigno, Ward, Brown. Row 5: Quinn Bradstreet, Chambliss, Walther, Stidston, Andre. Row 6: Clark, Warner, Wingo, Kennard, Smith, Burnham.



MRS. EWING—Row 1: Francois, Wilson, Reynoso, Hemingway, Bowen, Neeld. Row 2: Callahan, Caniotti, Trzyna, McHan, Stark, Rippel. Row 3: Alexander, Ricks, Max, Passaglia, Gomez, Greenlee. Row 4: Martinez, Raines, Richardson, Capitanich, Mintun, Cortopassi. Row 5: Itchurria, De Long, Voight, McConnell, Chelgren, Mrs. Ewing.

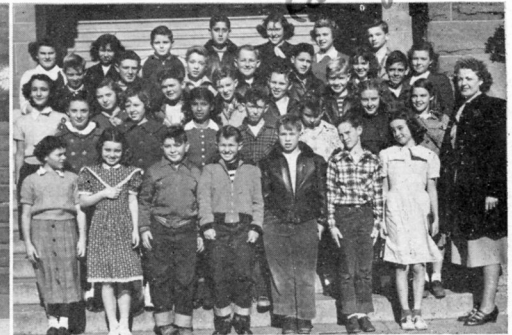

MRS. DODSON—Row 1: Davis, Wood, Lovelady, Carlson, Pritchard, Holdren, Sanchez, Mrs. Dodson. Row 2: Monroe, Cheney, Reza, Perrick, Calkins, Davis, Talbot. Row 3: Fredrick, Johnson, Wilson, Sullivan, Ross, Evanhoe, Navone. Row 4: Smith, Cogorno, Schenk, Allison, DeVeccio, Hall, Wilks. Row 5: Herron, Quinones, Sibley, Motto, Mather, Abbott, Greyman.





**MRS. MAC LERIE**—Row 1: Mrs. MacLerie, Helsby, Chipman, McDonnell, B. McDonnell, T. Wright, Scriver. Row 2: Kent, Pasadore, Bezzerides, Rayner, Siciliano, Hill. Row 3: Seibold, Moll, Geer, Clark, Truit, Preston, Litzinger. Row 4: Savage, Stewart, Maldonado, Harrison, Black. Row 5: Polk, Weber, Neider, Didier, Allan, Hollenbeck. Row 6: Clinton, Crisosto, Maystedt, Gibby, Trayler. Row 7: Lindsay, Sheehan, Carmichael.

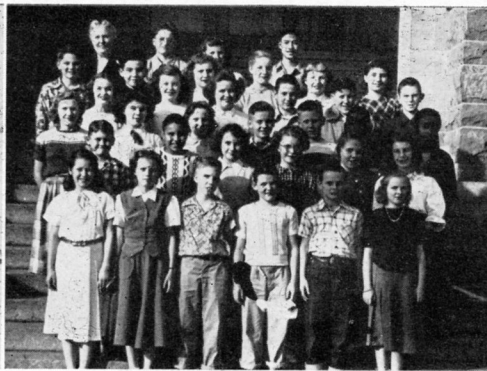

**MRS. SPRAGUE**—Row 1: Cataffo, Hart, Barnard, Rhodes, Seifert, Cabebe. Row 2: Stedman, Gallet, Sanguinetti, Eberhardt, Page, Jacobson. Row 3: Potter, Rutherford, Fox, Ash, Hinshaw, Chrisman. Row 4: Jones, Tribble, Crawford, Goubarot, Rios, Shum. Row 5: Maxfield, Chisamore, Bisagno, Grady, Toller, Lee. Row 6: Mrs. Sprague, Gomez, Cull, Jordan, Bristol, Dana.



**MR. NELSON**—Row 1: Walters, Martinelli, Betz, Walton, Hobbs, Olfson. Row 2: Foster, Reynolds, Jacobs, Hart, Holdren, Girsh. Row 3: Sheridan, Buttner, Galgiani, Hammers, Chan, Pi'zer. Row 4: Bennett, Rosenthal, Thomas, Lara, Chiapale, Johnson. Row 5: McDonald, Sutton, Randolph, Allen, Castles, Dykes. Row 6: Russey, Reid, Snyder, Landucci, Jones, Sears.



**MISS SCOTT**—Row 1: Almada, Jennings, McGreevy, Saxon, Porath. Row 2: Shellcross, McLeister, Johnson, Lommel, Hiser. Row 3: Brooks, Rushing, Shulman, Denton, Munnerlyn. Row 4: Freman, Turpen, Snelling, Borba, Murr. Row 5: Landucci, Snyder, Miss Scott, Jacobs, Penick, Bishop, McGulre, Deleski, Moorhead, Beyett, Meat.



**MR. BAHNSEN**—Row 1: Mr. Bahnsen, Mack, Totten, Allen, Clair, Schulte, Stecher. Row 2: Palmer, Phillips, Harray, Glasson, Fritis, Knov. Row 3: Ambrose, Quinn, Johnson, Russell, Moresco, Savidge. Row 4: Pehl, Kellogg, Elizarraraz, Brown, Stovall, Singer. Row 5: McCann, Harmon, Smith, Haynie, Lowry, Hendrix, Thompson.



**MR. ADAMS**—Row 1: Mr. Adams, Sanchez, Isles, Thompson, Davey, Gomes. Row 2: Billops, Nerland, Ferero, Gaines, Brigwell, Serrano. Row 3: Collard, Heil, Stephens, Odgers, Seperas, Ewings. Row 4: Benincasa, Waite, Mayar, Martin, Ledger, Graves. Row 5: Weuger, Weaver, Montalvo, Motto. Row 6: Avey, Smith, Danner, Prato, Bade, Newell.

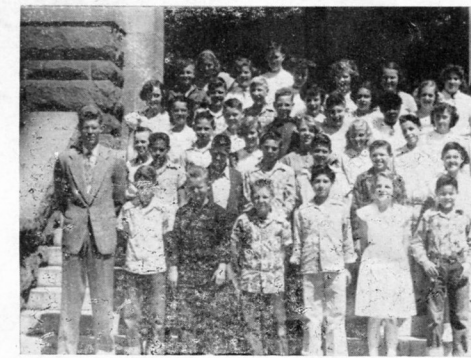

**MR. BAHNSEN**—Row 1: Mr. Bahnsen, Guntrup, Randolph, Jack, Gallegos, Jones, Kotez. Row 2: Anderson, Dustin, Fruchtenicht, Paul, Spiro, Chavis. Row 3: Smith, Trotter, Seymour, Nessler, Eberhart, Harrison. Row 4: Bacigalupi, McCown, Wise, Savio, Jones, Wilson. Row 5: Held, Coffey, Nelson, Lincoln, Benedict, Kroh. Row 6: Schatz, Zumwalt, Wyatt, Zdarsky, Dalgliesh, Jepsen. Row 7: Banta, Brink.



**MR. CRAIG**—Row 1: Davis, Hightower, Washburn, Martin, Mullins, Vales, Mr. Craig. Row 2: Griffin, Ford, Lovocchio, Akers, Russ, Ogan. Row 3: Barton, Tapia, Gumbaro, Neumann, Davis, Zuber. Row 4: Price, Wichman, Chilton, Jensen, Guerrero, Thorpe. Row 5: Wilson, Dause, Chaney, Kline, Bradbury, Bennallack. Row 6: Granoski, Jackson, Tibbetts, Anderson, Heinze, Knox.



**MRS. HALLINAN**—Row 1: Moore, Romo, Diehl, Phelps, Drake, Barton, Mrs. Hallinan. Row 2: Goulart, Freeman, Cima, Sands, Fortino, Davis. Row 3: Barkett, Sarna, Hunter, Stuart, McClure, Pautz. Row 4: Ashman, Yett, Bockman, Stuart, Rosenberg, Ede. Row 5: Helton, Dewar, Echeveria, Quinones, Buettner, Proctor. Row 6: Jane-way, Gasser, Stiles.

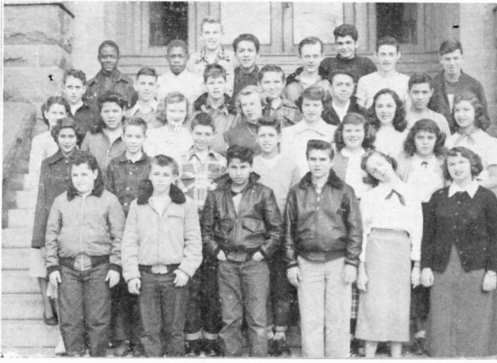

MRS. RITCHIE—Row 1: Padula, Ponten, Moreno, Westenbauer, Wood, Cudney. Row 2: Galindo, Foster, Dinkel, Bova, Huffman, Tiffany. Row 3: Mrs. Ritchie, Searcy, Pound, Humeston, Mann, Hasty, Valdez. Row 4: Mattioli, Taylor, Morrill, Fontana, Williams, Serrano. Row 5: Reece, Williams, Bercerra, Wirth, Liotard, Smith. Row 6: Anderson, Angelbuer.

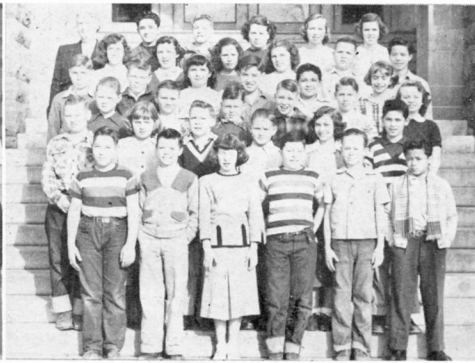

MRS. MOWATT—Row 1: Simmons, Espinoza, Reese, Spright, Kenoyer, Culwell. Row 2: Mrs. Mowatt, Silvera, Gilstrap, Kinser, Terzakis, Hanson, Conadini. Row 3: Spillman, Piddle, Reynosa, Migliori, Cisneros, Waddell. Row 4: Elin, Green, Yates, Bridgeford, Funk, Bromberg. Row 5: Bruno, Grider, Lund, Prentice, Nostrand, Gotelli. Row 6: Horst, Crawford, Maschek, Prater, Kleine, Ramos. Row 7: Norris, Aulwurm, Hoffman.

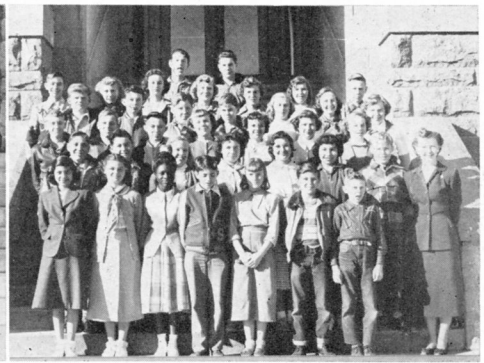

MRS. STARK—Row 1: Grech, Rich, Hodge, Ellenberg, McClellan, Wilson, Barrick. Row 2: Gay, Moretto, White, Trimble, Graham, Hernandez, Hall, Mrs. Stark. Row 3: Carnine, Patton, Fairall, Fabris, Hankins, Prall, Malloy. Row 4: Horton, Limbaugh, Adams, Johnson, Weisinger, Swineford, Elleson. Row 5: Mounteer, Kamp, Denison, Caldwell, Wilson, Sutherland, Weis. Row 6: Bloom, Johnson.

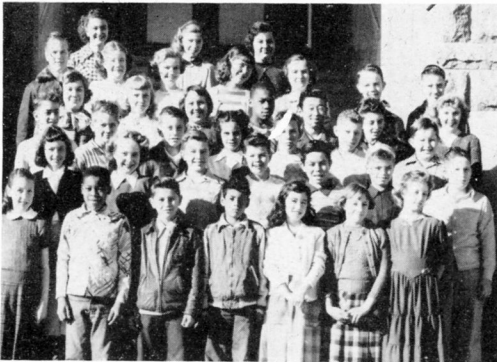

MISS WOLFE—Row 1: DeCicco, Mucker, Dillon, Perez, Harlan, Chiti, Farrow. Row 2: Cortelazzi, Curnow, Rotert, George, Caruso, Lucchesi, Cooper. Row 3: Pulley, Cherrington, Sidener, Hartmann, Hampton, Honeychurch, Schlepp. Row 4: Brenner, Mayer, Dyke, Brown, Kimura, Ezell, Dennis. Row 5: Crosgrave, Johnson, Carlson, Palmer, Hightower, Sutton, Bianchi. Row 6: Miss Wolfe, Lane, Tardio.



MR. ADAMS—Row 1: Casteline, Roberts, Kyes, Longacre, Klump, De Cicco. Row 2: Polsinelli, Macomber, Armenta, Jorgensen, Senner, Speck. Row 3: Williams, Patterson, Henry, Fausnaugh, Jimenez, Holden. Row 4: Daub, Proper, Tisdale, Wright, Wahner, Aluas. Row 5: Mr. Adams, Valentine, Maymack, Christiansen.



MRS. NOSSEK—Row 1: Kirkwood, Radovan, Davis, Robbins, Chipman, Henderson. Row 2: Morrill, Seaman, Boscassi, King, Storer, Zissis. Row 3: McCarty, Townsend, Ruiz, Jones, Blakesley, Olson. Row 4: Norman, Lovell, Weisinger, Dyer, Shumaker, Gremaine. Row 5: Simpson, Miller, Gross, Hudson, McManus, Hudson. Row 6: Grigsby, Nossek, Pegues, Guerra, Torre, Owen, Matheson.



MRS. McALISTER—Row 1: Cheek, Granoski, Emerson, Johnson, Beerbower, Carlsen. Row 2: Payne, Jamieson, Jensen, Gregerson, Cruz, Yetner. Row 3: Holzaphel, Bertolotto, Nelson, Nanse, Haley, Morgan. Row 4: Stoker, Darwin, Hall, Valentine, Liddle, Spradling. Row 5: Whipple, Davis, Rooker, Doyle, Hirschfeld, Gellatly. Row 6: Metheny, Carr, Martin, Ladd, Scott, Victor. Row 7: Mrs. McAlister, Bagley, Walters, Henderson, Blewett.



MISS McARDLE—Row 1: Estrada, Richards, Munoz, Zakel, Norgard, Berkenbile. Row 2: Righetti, Roek, Martin, Brown, Foster, Campbell. Row 3: Mooberry, Herrera, Mendoza, Karim, Dodgen, Odgers. Row 4: Hotchkiss, Rodriguez, Huerta, Maldonado, Crosby, Clemensen. Row 5: Kritzer, Drais, Brome, Laird, Miss McArdle.



MR. McDOW—Row 1: Meath, Holland, Bickford, Smith, Dixon, Goodman. Row 2: Kirby, Britton, Semper, Ferrari, Crumb, Freeman. Row 3: Clowes, Webster, Warner, Cortez. Row 4: Lucero, Spalenger, Reddin, McCarthy, Gionunzio, Smith. Row 5: Crossland, Cox, Merrihew, Chapman, Blevins. Row 6: Mr. McDow, Silvani, Heiberger, Coleman, Burton.





**MISS RINSET**—Row 1: McCuen, Maynard, Collins, Moretto, Benitez, Sherwood. Row 2: King, Cook, Stone, Prouty, Johnson, Gonzales. Row 3: Renberg, Roth, Bennett, Delucchi, Smith, Hellwig.



**MISS SAW**—Row 1: Bledsoe, Casteel, Foletta, Fleming, Sparrenburger. Row 2: Beaver, Sanchez, Johnson, Martinez, Ellington, Stroing. Row 3: Slate, Fankersley, Bates, Mathews, Heinz, Allen. Row 4: Bleknap, Mason, Jones, Miss Saw, Ransom, Nordeen, Wells, Lagrutta.



**MISS SAW**—Row 1: Emerson, Woody, Graber, Freitas, Lawrence. Row 2: Snyder, Evans, Turner, Gardea, Blocker. Row 3: Sumstad, Feaver, Grandoz, Wood, Jones. Row 4: Clemens, Heinrichs, Moore, Smith, Jacobs. Row 5: Miniaci, Higham, Snyder, Canote, Miss Saw.



**MRS. WEEKS**—Row 1: Workman, Altes, De Bartola, Garrison, Pickering. Row 2: Kremkau, Foster, Myers, Robers, Sweatt. Row 3: Kennedy, Castiglione, Goreham, Langenbach, Bahr. Row 4: Sherrick, Martin, Welch, Copeland, Green. Row 5: Bottiler, Pope, Deming, Schlepp, Jones. Row 6: Kuykendall, Massey, Clark, Thompson, Klein.



**MRS. OWEN**—Row 1: Ruth, Lauderdale, McKinzie, Van Zant, Soares, Mrs. Owen. Row 2: Moton, Lawrence, Galindo, Romo, Edmonds. Row 3: Harris, Howell, Ramirez, Mugele, Scribner. Row 4: Janeiro, Hernandez, Lee, Spangle, Ford. Row 5: Adams, Dolen.



**MR. SCHIFFMAN**—Row 1: Armenta, Lewis, Galvan, Madrid, Alamillo. Row 2: Brecht, Sanders, Schmieskors, Bezzerides, Mahan, Mr. Schiffman. Row 3: Marshall, Mendoza, Smith, Slaton, Alamillo. Row 4: Tubbs, Cowan, Simoni, Fornaceri, Lovecchio. Row 5: Ghan, Sperry, Self, Spangle.



**MR. LEWIS**—Row 1: Turney, Hoornaert, Stahley, Watson, Hughes. Row 2: McDonald, Bryant, Lee, Cellini, Keller, Mr. Lewis. Row 3: Chiappe, Kellog, Rothstein, Diven, Hanger, Lee. Row 4: Gietzen, Hansen, Fry, Walker, Lynch, Jacobson, Stockman, Bitts. Row 5: Tinkess, Burns, Hamilton, Tressler, Dutart.



MRS. WHITE—Row 1: Bishop, Walker, Thompson, MacDonald, Martin. Row 2: Roberts, Woodrow, Artego, Brown, Hogin. Row 3: Houlton, Barton, Thieves, Bourcier, Dean, Mrs. White. Row 4: Thomas, Eickhoff, Neeley, Lange, Dugger, Reed. Row 5: Romano, Chiesa, Heing, Winson, Pehl, Helmer, Varvel.



MISS RINSET—Row 1: Ross, Karim, Villavicencio, Greenlee, Farnham. Row 2: Barton, Honeychurch, Martinez, Plummer, Adams. Row 3: Albright, Warshauer, Dubois, Knight, Hickman. Row 4: Tilcock, Islas, Fero, Reno, Cameron. Row 5: Avey, Searcy, Patron, Francis, Ascensio. Row 6: Mr. Kenfield, White, Wiley, Gibson, Miss Rinset.



MR. O'CONNOR—Row 1: Mr. O'Connor, Zunino, Armata, Downing, Whitaker, Allan. Row 2: Smith, Goings, Garvine, Black, Potter. Row 3: Wright, Hunt, Rosas, Reck, Cole. Row 4: Bloom, Rideout, Paul, Morris. Row 5: Lynn, Sanguinetti, Smith. Row 6: Ferrario, Sharon, Hawkins, Rowley, Andres. Row 7: Heilman, Egelston, Moore, Brown.



MRS. WEST—Row 1: Brenn, Quinones, Mendez, Duke, Linker. Row 2: Mrs. West, Campbell, Butler, Barton, Pyne, Rojo. Row 3: Leonardini, Thomas, Hays, Herrero, Short. Row 4: Sohney, Thornton, Day, Entwistle. Row 5: Haney, Isbell, Garcia, Hemenway, Davenport. Row 6: Freeman.



MISS MALIC—Row 1: Thompson, Block, Totten, Leger, Sampson. Row 2: Kellogg, Krone, Nathan, Porter, Merdinger. Row 3: Abe, Willis, Maynard, Rojas, Longacre. Row 4: Barragan, Landucci, Sanguinetti, Ramirez, Swanson. Row 5: Flint, Rowe, Frederiksen, Miss Malic.



MR. TE SELLE—Row 1: Durham, O'Connor, Anderson, Sutton, Artego, Ing. Row 2: Castro, Jacobs, Giggie, Thomas. Row 3: Blagg, Haynes, Whitman, Hill, Coleman. Row 4: Pugh, Summers, Kephart, Schamber. Row 5: Walker, Welch, Busalacchi, Kabler, Te Selle.



MISS WOOD—Row 1: Baca, Hays, Faber, Delao, Coffey. Row 2: Booth, Compas, Olson, Horton, Moultrie. Row 3: McConnel, Ames, Mrs Wood, Condren, Hilton.



MISS SAW—Row 1: Cannon, Elizarriz, Rapp, Hinkle, Brownfield. Row 2: Elias, Harwell, Yeland, Sherrill, Shock. Row 3: Kingman, Jones, Pierce, Portillo, Kriskern. Row 4: Serreno, Billberry, Crawford, Flynn, Downing. Row 5: Holmes, Miss Saw, Graham, Winterbower, Lewallen, Kennard, Young, Franco.



MRS. GIBSON—Row 1: Helsby, Sanders, Johnson, Hennessy, Curtis, Settlemoir. Row 2: Haug, Tillery, Heinle, Moore, Gillespie, Rich. Row 3: Mancuso, Mansinger, Cohen, Eichelberger, Scott, Savedra. Row 4: Bolton, Dudley, Logan, Estes, Howse, Jennings. Row 5: Lacy, Leary, Raspberry, Wiley, Freeman, Zwinge. Row 6: Mr. Reghitto, Mrs. Gibson.

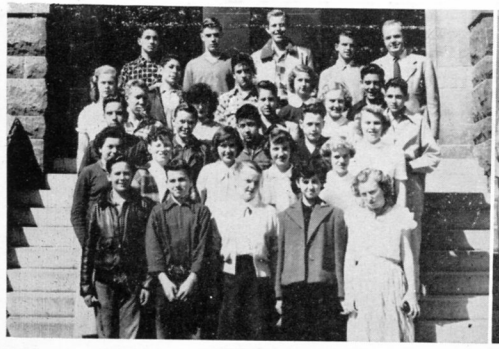

MR. DRURY—Row 1: Meyers, Reed, Bradbury, Robertson, Titworth. Row 2: Swarth, Campbell, Moreing, McKinney, Newsome. Row 3: McConnell, Turner, Asakawa, Nanse, Coffindaffer. Row 4: Joyce, Carr, Scholtzhauser, Bradley, Fulton. Row 5: Garner, Pierce, Stephens, Manthey, Wolfe. Row 6: Mathews, Tipshus, Fisk, Maloney, Mr. Drury.



MRS. UNDERWOOD—Row 1: Rigge, Martinez, Garcia, Wood, Mullins. Row 2: McMahon, Hurtado, Marques, Dixon, Borges, Gonzales. Row 3: Flores, Litzinger, Jackson, Christenson, Hutson.



MRS. UNDERWOOD—Row 1: Henderson, Hall, Rojas, Easter, Cannon. Row 2: Paul, Corradini, Elias, Crosby, Childers. Row 3: Nelson, Moccie-fidie, Maddox, Girsh, Ortega, Mrs. Underwood.





**MISS GREEN**—Row 1: Pardini, Hughes, Contreas, Cox Ramos. Row 2: Manselle, Mizel, Shannon, Cantrell, Morgan. Row 3: Miss I. Green, Hinshaw, Bertolli, B. George, A. George, Bowen. Row 5: McCoy, Jones, Chandler, Jones, Kline. Row 6: Wollenhaupt, Jones, Shanks, Purl.



**MRS. BEANLAND**—Row 1: Asborno, Reel, Taynton, Thomas, Iaccheri. Row 2: Rogers, Brown, Phillips, Raley, Garbiso. Row 3: Roberts, Feltsen, Hutchinson, Brown, Heck. Row 4: Layton, Keller, Rimington, Peterson, Smith. Row 5: Angelina, Crocker, LeBaron, Morgan, Hargis. Row 6: Wise, Ticer, Smith, Sewell, Mrs. Beanland.



**MISS ANDERSON**—Row 1: Alvarez, Meath, Jenkins, Bailey, Miller. Row 2: Jobe, Keyser, Fletcher, Wells, Isaacson. Row 3: Pinard, Vaught, Doyle, Howell, Shoak. Row 4: Herzog, Keyser, Vahary, McClendon, Woodall. Row 5: Miss Anderson, Mahorney, Church, Monroe, Sellars. Row 6: McGill, Rovzar, Grenfell.



**MR. O'CONNOR**—Row 1: George, Thompson, Hockett, Noceti, Ford. Row 2: Proctor, Dugan, Tadlock, Cusick, Castro. Row 3: Savidge, Sanders, North, Carter, Burks. Row 4: Mr. O'Connor, Ulrich, Crawford, Delfatti.



**MR. McCABE**—Row 1: Surryhne, Schock, Hopkinson, Armistead, Brazil, Mr. McCabe. Row 2: Zellner, Hendrickson, Lyman, Hunter, Reyes. Row 3: Jones, Garretson, Smith, Monks, TeSelle. Row 4: Barret, Corens, Lobenberg, Wood, Jackson. Row 5: Brell, Shellcross, Sears, Bard, Jorgenson. Row 6: Parren, Hall, Young, Ross.



**MRS. WOOD**—Row 1: Leift, Zavalla, Hepsher, Mals, Miss Wood, Jurado, Nogues.



**MRS. GIBSON**—Row 1: Buval, Stagg, Leonis, Lagomarieno, Zawbar. Row 2: Schaffer, Kaffon, Jurado, Chambers, Christian. Row 3: Gualco, Hunt, Gibbs, Horn, Christian. Row 4: Santos, Mrs. Gibson, Martinez, Alonzo.



**MRS. McCOY**—Row 1: Imwall, Taylor, Dawson, TeSelle. Row 2: Gentry, Coblentze, Meyer, Radler. Row 3: Woods, Cheang, Jobe, Mrs. McCoy. Row 4: Hershberger, Isaacs, Canepa, Ellsworth. Row 5: Gryder, Sears, Finch, Young. Row 6: Bailey, Thompson, Ridgely, Brunson, Mendes. Row 7: Erickson, Dugan, Hoffman, Harding, Korinke.



**MRS. STEVENSON**—Row 1: Freed, Reynolds, Allman, Hastings, Simard. Row 2: Mrs. Stevenson, Russell, Collum, Chisamore, Hamilton, Thomason. Row 3: Willard, McElhinne, Yost, Cruikshank, Simmons. Row 4: Brown, Humbert, Dustin, Turkette, Enzinger. Row 5: Byrd, Harris, Sayles, Prater, Dewar. Row 6: Brown, Murphy, Sanguinetti.



**MR. DRURY**—Row 1: Burrola, Aldana, Schenone, Boss, Mason. Row 2: Schock, Goodloe, Cortelazzi, Batres, Prato. Row 3: Brooks, Tassano, Young, Shaw, McTeer, Mr. Drury. Row 4: Phillips, Hillgrove, Curphey, Rimington, Whitson, Chambers.



**MRS. CAMP**—Row 1: Mrs. Camp, McConnel, Williams. Row 2: Mills, Davis, Wise, Fleming, Ladd. Row 3: Wilson, Burton, Cornuff, Ross, Yenrick, Cheney, Faires. Row 4: Sanders, Balbi, White, Henderson, Baker. Row 5: Cruz, Isert, Luckner, Sanchez, Naffel. Row 6: Amick, Mann, Berry, Farmer, McCombs.

# A C K N O W L E D G M E N T

To the business firms of Stockton whose advertisements appear on the following pages of this book The Editorial Board expresses appreciation for their financial aid.

## **THE WONDER**

SINCE 1894

finer fashions for  
Women and Children

Stockton,

California

## **UNION PLANING MILL**

We're Big Enough to Serve You  
Not Too Big to Know You

Telephone 8-8996

735 South Sutter Street

Stockton, Calif.

When you think of

Soda ★ Ice Cream ★ Lunches

Think of

Across the Street from High School

## **GEORGE'S FOUNTAIN**

Records ★ Music

Radio ★ Television

## **JOHNNY CALVIN**

For Music

Open Evenings

Pacific Avenue

We Know - We Graduated - S.H.S.

## **YOST BROS.**

The Home of Hart Schaffner & Marx Clothes  
Stetson Hats ★ Arrow Shirts  
Rough Rider Slacks

320 East Main Street

Stockton

## **BRIGHT SPOT ELECTRIC**

RADIOS • APPLIANCES  
REFRIGERATION

Telephone 9-9769

309 East Weber Avenue



CONGRATULATIONS FROM



MAY HAPPINESS AND  
SUCCESS BE YOURS!

---

**Fremont Beauty Shop**

If Your Hair Isn't Becoming To You  
You Should Be Coming To Us

Fine Dressmaking and Tailoring  
by SIGRID

2530 E. Fremont St.

Phone 5-5458

---

**JACK'S WASHER SERVICE**

AUTHORIZED SALES & SERVICE

Washers, Ironers, Air Coolers  
Ranges, Refrigerators

PARTS AND REPAIRS FOR  
ALL MAKES OF WASHERS

All Work Quaranteed

Free Pickup and Delivery

148 South California St.

Dial 3-2465

---

**BURNHAM BROTHERS**

"Home Furnishings"

417-423 EAST WEBER AVENUE

Stockton, California

---

**SPROUSE REITZ CO.**

5c - 10c - 15c STORE

1212 E. Harding Way

Free parking on our lot

---

**COWELL "under 21" SHOP**

---

*Katten & Marengo*  
INC.