

YOUR GUARD AND TACKLE STAFF



First Row—Julie DeVecchio, Peggy Derr, Dolores Genecco, Dorion Taylor, John Banks. Second Row—Mary Ann Williams, Gary Hammett, Mr. O'Connor, Sharyn Higham, Alvin Samuels.



First Row—Rita Bertolotto, Peggy Derr, Kathleen Jones. Second Row—Alvin Samuels, Pat Murphy, Gary Hammett.

FALL - - - JOURNALISM CLASS - - - SPRING



First Row—Beverly Martin, Yurble Wheeler, John Banks, Dolores Genecco, Raye Sugar. Second Row—Gary Hammett, Rita Bertolotto, Deloris Fuller, Peggy Derr, Julie De Vecchio, Franklin Phelps. Third Row—Rexine Brown, Frances Johnson, Mary Ann Williams, Kathleen Jones, Dorion Taylor, Sharyn Higham.



First Row—E. Willens, P. Murphy, G. Hammett, Mr. O'Connor, D. Fuller, K. Jones, R. Bertolotto. Second Row—P. Dawson, S. Ah Tye, J. Hubbard, J. Hanke, D. Grasham, D. Porteous, A. Farmer, B. Bradley, L. Gryder, C. McClean, F. Barton. Third Row—S. West, P. Berolzheimer, C. Helton, J. Price, E. Duncan, L. Hoffman, A. Wright, G. Mendes, W. King, M. Kribs, B. Woody. Fourth Row—J. Cheang, G. Hill, R. Harvey, M. Moore, D. Driggs, B. Spink, J. Miller, J. Keyser, C. Moore.

"Slaving away" on copy for the Guard and Tackle are the journalism students advised by Mr. O'Connor. The journalism class is responsible for putting out the Guard and Tackle and the Annual. . . . The Annual Staff has done its utmost to give you a book which would hold many enjoyable hours for you. It is hoped that you will find pleasure from this, the 1950 Memories, now and in the years to come. . . . The Journalism students are also members of the Press Club which they organized. The Press Club was formed in the fall with the aid of Mr. O'Connor, adviser.

MAJORETTES



Kneeling—Anita Adams. Behind—Juanita Milton, Wanda Lovell, Maxine Mann, Donna Lynn, Dorothy Thomas, Shirley Kremkau, Charlotte Gorham, Janet Castiglione, Barbara Brownfield, Margie Jenkins.



SONG AND YELL LEADERS



Barbara Barton, Nancy Peterson, Royce Mensinger.



Vannie Cheeks, Shirley Moody, Lavenia Cheeks.





During the fall semester of 1949-50, the Girls' Glee Club under the supervision of Miss Judd, and the Boys' Glee Club under the direction of Mrs. Perry, have had a busy season.

With approximately forty students in each club, the members have entertained the P. T. A. and have sung in the Christmas assembly.

Both clubs met before school for practice.

Girl's Glee Club



First Row—Barbara McElroy, Barbara Shellcross, Sally Nelson, Mattie McGreevy, Glenna McGill, Jean Ann Porath, Barbara Meath, Ada Passadore, Blanche Hill, Corinne Shulte, Susan Cudney. Second Row—Clara Hendrix, Joan Malloy, Marcia Shulman, Patty Brooks, Miss Judd, Nancy Allen, Carol McQueeny, Enna White, Elizabeth Hernandez. Third Row—Marilyn Benjamin, Geneva Webster, Dorothy Rushing, Marvel Barajas, Nancy McRae, Marcella Motto, Joan MacKenzie, Jeanne Flemming, Janet Crawford, Beverly Biedy, Maxine Mann, Claudia Tremaine, Wilma Fabris, Stella Snelling, Joyce Radford.

Boy's Glee Club



First Row—Keith Rooker, Wesley King, Robert Jameison, Tommy Manough, Gary Cahill, Richard Jackson, Billy Burrows, Bob DuBois, Bob Ball, Don Hawkinson. Second Row—Breyer Calvert, Don Henderson, Gary Drake, Ronald Victor, Jerry Simpson, Mrs. Perry, Glen Townsend, Austin Stedmen, Lavern Jones, Larry Wiggum, Robert Ruiz, Leland Spirs. Third Row—Jackie Saxon, Dale Scott, Harry Gay, David Rojo, William Buettner, Richard Beywett, Carl Moccacafiche, Pat McGuire, Tommy Gormley, Richard Bottini, Bob Olney, Dennis Meath, Bob Weaver, Bobby Campbell, Raymond Hirshfeld, David Hart.

S. H. S. Band



MR. HUBBARD
Director

S. H. S. Orchestra



MR. SHORT, Conductor

A CAPPELLA CHOIR



MR. McCARTHY, Conductor

DRAMATICS CLASS

First Row—Rose Maynard, Mary Ann Irvine, Clara Sherwood, Mr. McCabe, Ruby Zavalla, Shiela Pierson, Sue Fosgate. Second Row—Emily Gordea, Eugene Smith, Patsy Evand, Tom Boggs, Audrey Knight, Bill Primrose, Jacquelin DuBois, Leonard Harrington, Carol Smith, Bob Minterer, Pat Dugan, Barbara Jacobs, Annie Staton.



HONORS



First Row—Saul Gong, Leonard Gardner, Duane Stone, Everett Eiselen, Irving Schroader, Jack Flint, Franklin Phelps, Eugene Smith, Fred Ritter, John Takenaka, Robert Bitts. Second Row—Gladys Marion, Jill Hubbard, Patty Ridgley, Barbara Howell, Mary Jane Ritchie, Joan Bricchetto, Leila Redden, Juanell Morris, Mr. Johnson, Sharon Higham, Dorothy Boyd, Theresa Passadore, Rita Bertolotto, Frances Barton, Mary Louise Hild, Patricia Michaud, Ellenor Giottonini. Third Row—Claudene Moresco, Duska Bailey, Ethel Jankowsky, Shirley Teigen, Carol S. Smith, Arlen Gray, Joyce Albright, Dorothea Grasham, Margery Waldo, Dorothy Porteous, Eleanor Harrison, Caro'yn Scott, Roberta Kline, Betty Raggio, Anthonette Granadoz, Dorothy Harbin, Margaret Mather, Dorion Taylor, Sona AhTye, Lilly Hong.

BLOCKS



Row 1—Jack Houston, Bud McDonald, Louis Kotez, Bill Clemens, Darrell Haynes, Lloyd Canton, Bill Cook, George Henderson. Row 2—Jim Holt, George Eickhoff, Kozo Abe, Carl Hasty, Tom Myers, Joel Hanson, Buzz Lally, Coach LaBee. Row 3—Rodda Harvey, Bob Day, Harold Hanson, Howard Jackson, Norman Cudney, Val Kidd, Jud Smith. Row 4—Rotus Harvey, Ken Lockmiller, Bill Cary, Don Phillips, Jerry Hellwig, Jack Devincenzi, Ed Carver, Don Latimer. Row 5—Lee Conover.

OLD ENGLISH



First Row—Lois McGuire, Joan Morrell, Maureen LaBerge, Sharon Balogh, Miss Herbert, Mary Lou Hild, Carol Lowe, Janet McFall, Donna Gooch. Second Row—Catherine Eybs, Dorothy Boyd, Beverly Fisher, Ernestine Prim, Lorraine Hinshaw, Arline elch, Dorothy Porteous, Angie Tarditi, Deloris Fuller, Nadine Blakeley, Terry Farnetti, Fern White, Eiko Horioto, Norma Slater.



Round Table Club



First Row—Frank Higham, Henry Smith, Fred Ritter, Bob Bitts, Cran-
don Lossee, John Paxton. Second Row—Elaine House, Claire Young,
Arlene Farmer, Francis Brell, Mr. Drury, Francis Barton, Robert
Kline, Pat Dawson, Ginger Ospital. Third Row—Dorothy Leen, Sandra
Sherrick, Janet Bradbury, Virginia McConnell. Fourth Row—Ted
Canote, Duane Stone, Eugene Delucche, Glenn Billings, Leonard
Gardner, Paul Hubbard, Charles Wagner, Everett Eisele, Philip
Berolzheimer.

Tri Petites Chretiennes



First Row—Irene Firenze, Shirley Wysuph, Sharon Balough, Miss
Bennet, Alameda Nettles, Arline Welch. Second Row—Dusty Bailey,
Eleanor Duncan, Marvlin Sattler, Barbara Chambers, Pot Compora,
Mary Jayne Krebs, Sylvia Curless. Third Row—Pat Goodlad, Gail
Shealor, Marlene Workman, Ann Copeland, Deonne Scott, Margie
House, Bobb Spink.

French Club



First Row—Elaine Warshauer, Thelma Honeychurch, Par Hichman,
Joyce Albright, Juanelle Morris, Sharon Higham, Mildred Plummer,
Ruby Villavicencio, Gregory Ball. Second Row—Joan Moore, Janet
Reno, Ted Canote, Eugene DeLuca, Alfred Avey. Third Row—Carla
Helton, Carol Selwig, Barbara Green, Kathy Gray, Maureen Halling,
Eleanor Pierson, Dorothy Harbin, Charmaine LaRiviere. Fourth Row—
David King, Philip Berolzheimer, John Paxton. Fifth Row—Mary
Dimas, Dora Lee Corran, Janice Wilson, Sue Fosgate, Mary Ann
Irvine, Gloria Burton, Yvone Haley, Pat Ridge'y, Shiela Pierson.

Pet Club



First Row—Lenis DeMoss, Delaine Fish, Robert Weis, Mrs. Bryant,
Eleanor Pearce, Leanne Dentoei, Elizabeth Hernandez. Second Row—
Anifa Adams, Joan Malloy, Jean Elleson, Leroy Johnson, Norma
Corson, Mary Latimer, Deyea Swineford, Wilma Fabris, Marlene
Sutherland, Jean Denison Phyllis Craft.

Photography Club



First Row—Robert Hensley, Nancy Leger, Mary Hall, Joy Jones, Jackie Tinkess, Rose Marie Guerra, Mr. Meyer, Doris Palmer, Dorion Taylor, Linda Seward, Jimmie Jarvis, James Sullivan. Second Row—Elodee Solvey, Bob Bradshaw, Alvin Samuels, Ralph Ascencio, Kozo Abe, Elwin Capitanich, Paul Hubbard, Bob Schunder, Tom Fornaciari, Lewis Crane, Fred Frederickson, Dan Gilliam. Third Row—Tom Boggs, Frank Harvey, Doug Medley, George Sperry, Bob Rickman, Jerry Thorn, Carl Ellis, Lee Conover, Mike Miniaci.

Key Club

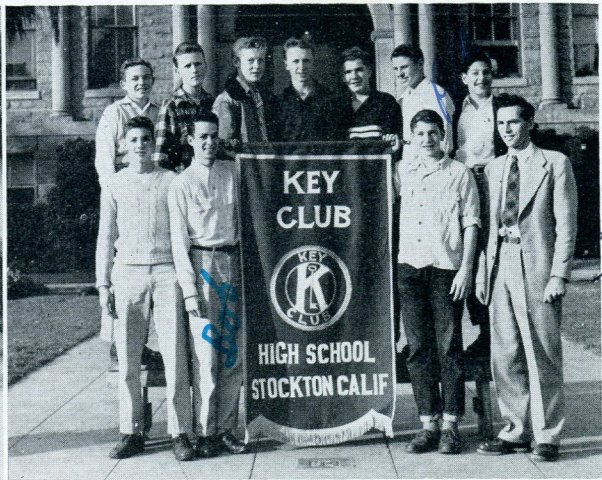

First Row—Leonard Gardner, Bob Webster, Everett Eiselen, Mr. Gosset. Second Row—Garry Till, Eugene Smith, Jack Moffatt, John Paxton, Charles Wagner, Charles Rafferty, Earl Willens.

FALL - - - - - PRESS CLUB - - - - - SPRING



First Row—Beverly Martin, Yurble Wheeler, Dolores Genecco, Raye Sugar, Julie Devecchio, John Banks. Second Row—Gary Hammett, Rita Bertolotto, Deloris Fuller, Terry Farnetti, Peggy Derr, Alvin Samuels. Third Row—Rexine Brown, Frances Johnson, Mary Ann Williams, Franklin Phelps, Kathlene Jones, Dorion Taylor, Sharon Higham.



First Row—Carla Helton, Bobbi Spink, Merle Smith, Mary Jayne Krebs, Pat Dawson. Second Row—Wynona King, Jennifer Hanke, Annetta Wright, Eleanor Duncan, Rita Bertolotto. Third Row—Earl Williams, Janet Price, Beryl Bradley, Arlene Graham, Peggy Derr. Fourth Row—Saw West, Deloris Fuller, Gary Hill, Alvin Samuels, Pat Murphy. Fifth Row—Kathleen oJnes, Dianne Driggs, Dorothea Graham, Rexine Brown, Roberta Kline. Sixth Row—Jerry Miller, Phillip Berolzheimer, Rotus Harvey, Mr. O'Connor, Dorothy Porteous, Gary Hammett, Arlene Farmer.

Annual Staff



First Row—Deloris Fuller, Editor; Jennifer Hanke, Typist; Kathlene Jones, Assistant Editor; Diane Driggs, Reporter; Rita Bertolotto, Assistant Editor. Second Row—Carl Drais, Alvin Samuels, Photographers.

Draftineers



First Row—Ralph Turney, Robert Balnke, James Barton, Sam West, Raymond Miller, Marion Kellogg, Jimmie Jarvis. Second Row—Jay Powell, Richard Islos, Richard Null, Paul Prato, Don Poser, Ken Poyer, Kenneth Kittle, Mr. Rotsch. Third Row—Don Merdinger, Jack Richards, Bill Primrose, John Curphey, Russell Rowe. Fourth Row—John Paxton, Bud McGill, Carl Prato, Eugene Box, Jud Smith.

Stamp Club



First Row—Jack Crawford, Ronald Brown, Jack McDonald, Mr. McCain, Dick Crane, Stephen Stocking, Robert Gillespie. Second Row—Teddy Caldwell, Royal Marsh, Nancy Reynolds, Peggy Lea Nance, Sharlyn Gott, Barbara Scherf, Charles Newman, Jimmy Morrison, Billy Walton.

G. A. A.



First Row—Rose Hall, Viola Hammers, Garnet Speits, Shirley Barker, Beverly Allison, Darlene Gergstrom, Jean Porath. Second Row—Beverly Davis, Ann Savidge, Janice Castline, Winifred Carleton, Frances Santinoni, Lorraine Hinshaw, Miss Goodenough, Becky Castellanos, Elaine Howse, Shirley Kremkau, Lee Ann Dentoni, Frances Jankowsky. Third Row—Irene Silveira, Pat Allen, Eva Baker, Phyllis Sweatt, Joy Alexander, Dorothy Rushing, Norma Dean, Elva Kniskern, Nancy Borba, Terry Farnetti, Dorothy Porterous, Beaverrly Andres, Helen Owen, Carolyn Puga, Joan MacKenzy, Stella Snelling, Sharon Balogh, Marlene Long, Charlyne Johnson, Iris Carter.

Active in sports is the Girls Athletic Association sponsored by Miss Goodenough. On Monday and Wednesday the members of the 7th and 8th grades meet after school to engage in extracurricular sport meets. Members of the 9th and 10th grades meet on Tuesday and Thursday. Officers for the combined groups are Becky Castellanos, president; Lorraine Hinshaw, vice-president; Elaine Howse, secretary; and Eva Baker, treasurer.

Some of the sports which are enjoyed by the Girls Athletic Association members are volleyball, basketball, baseball, cageball, and swimming. They also like folk dancing, a very popular pastime.



Sports

David Harvey - 2 yr football
1 yr track

Richard Hill - 49.01

Donell Haynes - 2 yr football
Pangers

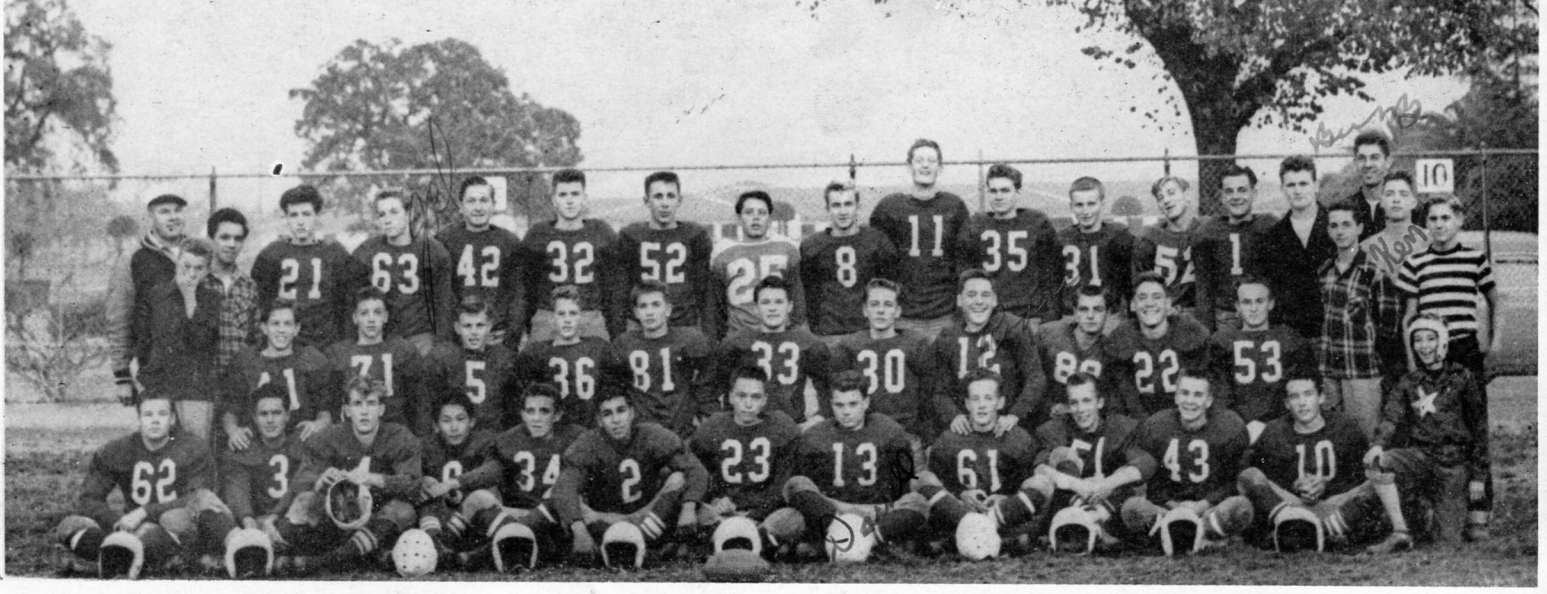

RANGERS FOOTBALL TEAM

First Row—Jud Smith, Jerry Hellwig, Ken Bowers, Koza Abe, Frank Higham, Jess Bustamante, Bud McDonald, Darrel Haynes, Neal Amick, Lyle Wiley, Bill Cook, Cy Sewell, Mascot Jones. Second Row—Mgr. Don Doss, Carl Hasty, Leonard Gardner, Ray Brown, Kurt Smith, Howard Jackson, Jack Richards, Ralph Saxton, Rodda Harvey, Norman Cudney, Rotus Harvey, Irving Simpson, Bill Rodgers, Tom Myers. Third Row—Coach LaBee, Mgr. Dave Janeiro, John Curphey, Joel Hansen, Jack Flint, Carl Smith, Bob Denton, Al Avey, Ken Lockmiller, Lee Conover, John Sibole, John Clemens, Fred Fredricson, Rob Rickman, Buz Lally, Coach Guilfoyle, Ken Solari.

The S. H. S. Rangers coached by Bill LaBee and John Guilfoyle did not live up to highest expectations of the coaches. The one victorious game of the season was played against Ripon.

The first string line-up was Bob Rickman, quarterback; Jess Bustamante, left halfback; Bill Clemens, right halfback; Ken Lockmiller, fullback; Rodda Harvey, left tackle; Darrel Hynes, right guard; Buzz Lally, center; John Curphey, right end; Rotus Harvey, right tackle; Ed McDonald, left guard; and Jack Clemens, left end.

Rangers	14	Ripon	13
Rangers	0	Edison	29
Rangers	6	Napa	6
Rangers	12	Edison	24
Rangers	0	49ers	6
Rangers	2	Vallejo	35
Rangers	0	49ers	7

Forty-Niners	0	Patterson	7
Forty-Niners	7	Franklin	18
Forty-Niners	0	Edison	25
Forty-Niners	0	Vallejo	34
Forty-Niners	6	Rangers	0
Forty-Niners	0	Edison	24
Forty-Niners	7	Rangers	0

The S. H. S. 49ers coached by "Chuch" Gordet and Ken Rodgers was faced with the problem of building a new team with many newcomers, but they did a good job.

The two games won were played against the S. H. S. Rangers.

The first string line-up was Lloyd Canton center; Bill Cary, guard; Jack Devincenzi, guard; Charles Slater, tackle; John Winans, tackle; Harold Hanson, quarterabck; John Yost, end; Don Latimer, end; Louie Kotez, halfback; Jim Holt, halfback; and Don Phillips, fullback.

FORTY-NINERS FOOTBALL TEAM

First Row—Jerry Guanizo, Mike Sanguinetti, Jim Holt, Val Kidd, Lloyd Canton, Daivd Kidwell, Don Borelli, Louie Kotez, John Yost, Howard Kotez. Second Row—George Henderson, Stanley Fairbanks, Ronald Jones, David Nordeen, Joe Moore, Ronald Gahn, Richard Leary, Bill Cary, Charles Slater, Tom Beningo. Third Row—Coach Rodgers, John Winens, Laurene Gibson, Harold Hansen, Don Phillips, Jack Devincenzi, Bill Dodson, Bob Joiner, George Eickhoff, Coach Gordet.





RANGERS BASKETBALL TEAM

First Row—David Janeiro, Phillip Sanguinetti, Norman Cudney, Richad Leary, Arlen Besecker, Howard Jackson, Norman Davis, Don Merdinger, Rodda Harvey. Second Row—Louie Kotex, Lloyd Canton, Jack Houston, Jess Bustamante, Don Williams. Third Row—Coach Carpenter, Duane Blast, Jack Devincenzi, Paul Erickson, Dick Lamb, Ed Carver, Laurence Gibson, Buzz Lally, David Lopez, Casey Hammett.

The S. H. S. Rangers coached by Mr. Carpenter did not play up to the expectations of the coaches although they came in third in the league with four wins and four losses.

The starting line-up for the Rangers was Jack Houston, right forward; Lloyd Canton, left forward; Ed Carver, center; Laurence Gibson, right guard; and Dick Lamb, left guard.

Rangers	27	Edison	28
Rangers	29	Franklin	28
Rangers	16	St. Marys	26
Rangers	22	Edison	19
Rangers	29	49ers	23
Rangers	32	Vallejo	38
Rangers	19	49ers	30

The S. H. S. 49ers coached by Mr. Hegarty, played underdog all season but still retained second place in the league with five wins and three losses.

The starting line-up was Don Philips, right forward; Ken Solari, left forward; Wilber Moton, center; Don Latimer, right guard; and Bill Robinson, left guard.

Forty-Niners	33	Napa	46
Forty-Niners	16	St. Marys	27
Forty-Niners	24	Edison	19
Forty-Niners	29	Franklin	21
Forty-Niners	23	Rangers	29
Forty-Niners	37	St. Marys	14
Forty-Niners	37	Edison	36
Forty-Niners	30	Rangers	19

FORTY-NINERS BASKETBALL TEAM

First Row—Ronnie Magnuson, Bob Fiormente, Fred Garmire, Kurt Smith, Henry Smith. Second Row—Mgr. Tom Miller, Ron Pierce, Gary Grenfell, Bob Webster, Ken Solari, Bill Robinson, Craig Moore, Rotus Marvey, Sr. Mgr, Alvin Pecchenino. Third Row—Wilbur Morton, Don Philips, Richard Null, Tom Morgan, Don Latimer, Gordon Wells, Hal Shigley, Coach Hegarty.

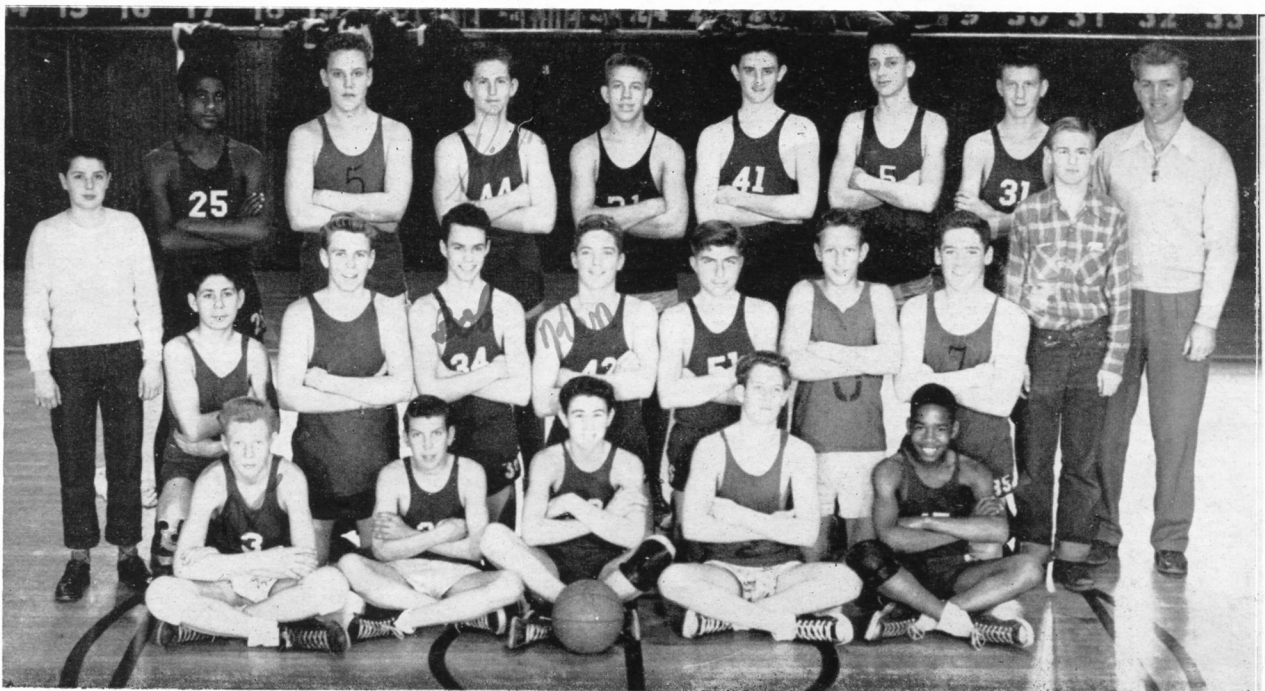

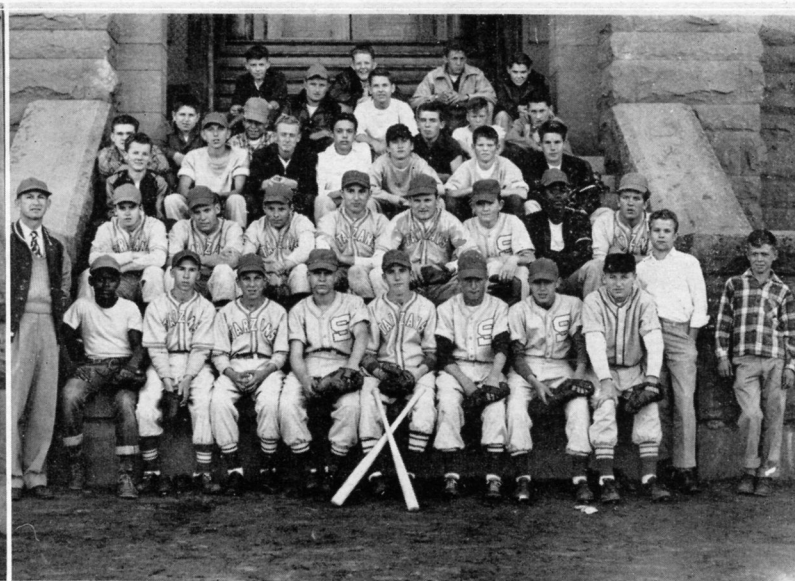
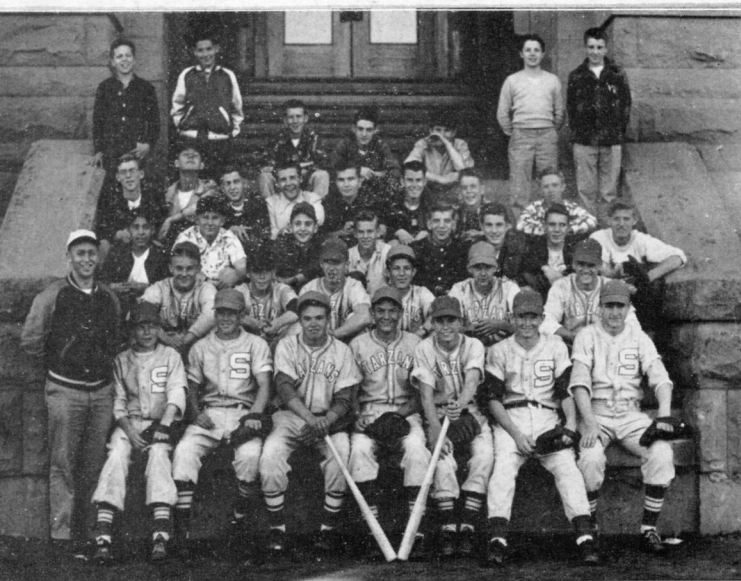

First Row—Coach Cutter, Willard, Smith, Gilliam, Moore, Rushing, Canton, Humphries. Second Row—Simpson, Magnuon, Hansen, Jacobs, Day, Ding. Third Row—Reynosa, Sanguinetti, Mattioli, Weaver, Canote, Landucci, Kidwell, Roe. Fourth Row—Korinke, Wester, Cowell, Slate, Billings, Nordeen, Francis, Scriven. Fifth Row—Gregerson (Mgr.), Williams (Mgr.), Shigley, Lotard, Poindexter, Miller (Mgr.), Toffen (Head Mgr.)

First Row—Coach Carpenter, G. Moton, Henton, Fiormonte, Krien, Williams, Cheney, Brown, Gross, Mgr. Doss, Mgr. Sharon. Second Row—Clémens, Monks, Sheaffer, Devenchivi, Lally, Hammett, Moton, Maddan. Third Row—Engrim, Rassberri, Davis, Delgicy, Stevens, Hamilton, Igofft. Fourth Row—Sybol, Durl, Rollary, Murphy, Oakley, Linker, Conlen. Fifth Row—Hightower, Cudney, Sheaffer, Manowl.

RANGERS BASEBALL TEAM

Rangers 2	Tarzan JV's 6
Rangers 1	Tarzan JV's 3
Rangers 8	St. Marys 8
Rangers 5	Manteca 0
Rangers 3	Napa 4
Rangers 5	Lodi 6
Rangers 7	49ers 1
Rangers 7	Lodi 12

FORTY-NINERS BASEBALL TEAM

Forty-Niners 3	Tarzan JV's 2
Forty-Niners 4	Tarzan JV's 2
Forty-Niners 5	Manteca 6
Forty-Niners 1	Rangers 7
Forty-Niners 1	Edison 4
Forty-Niners 5	Lodi 6
Forty-Niners 7	Lodi 12

S. H. S. Track

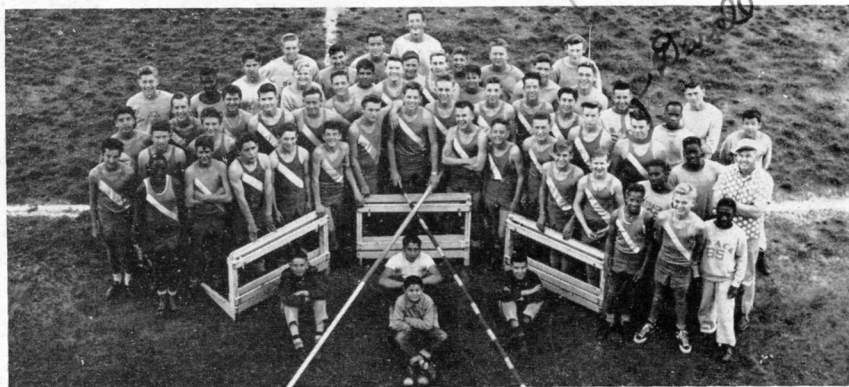

Front, center: Howard Kotez. Back, center: Don Henderson, Tom Benigno, Jerry Gianunzio. First Row—Junior Frazier, Darrell Tilcock, Louie Kotez, Kenneth Bishop, Eugene O'Connor, Carl Robinson, Carl Hasty, Jack Houston, Bill Cook, Gary Collins, Jim Holt, Tom Meyers, Alvin Pecchenino, Rudolph Gaines, Duane Stone, Roy Petterson. Second Row—Ray Patron, Warren Bickford, Benny Crocker, Howard Jackson, Eugene Massey, Joe Keyser, Richard Islas, Jack Richards, Roger Hightower, David King, Norman Davis, Leonard Gardner, Glenn Whitson, Fred Garmire, Art Paulin, Darrell Haynes, Willie Billingsly, Bill Goodlow, Coach LaBee. Third Row—Leo Spanos, Gary Strain, Lyle Wiley, Gene Nelson, Jim Sowder, Tom Fornaciai, Don Ross, Bob Gibson, Bob Strand, Val Kidd, Lee Conover, Harvey Girch, Bill Clardy, Rotus Harvey, Jack Moffat, Rodda Harvey, Burl Sullivan, Joe White, Lee Stillwell, Bily Asakawa.

The following boys were outstanding in their events during the 1950 Track season. Class A—Rodda Harvey, Rotus Harvey, Burrell Sullivan, Jerry Hellwig, John Sibole, and Lee Conover. Class B—Danny Delao, Bill Gentry, Jim Holt, Louie Kotez, Pedro Barragan, Don Ross, Leonard Gardner, Jack Houston, Howard Jackson, Gary Strain, Warren Bickford, Art Paullin, Bob Islas, and Jack Richards. Class C—Carl Robertson, Glen Whitson, Ben Crocker, Bill Cook, Willie Billingsly, Darrel Tilcock, Alvin Pecchenino, Ken Bishop.

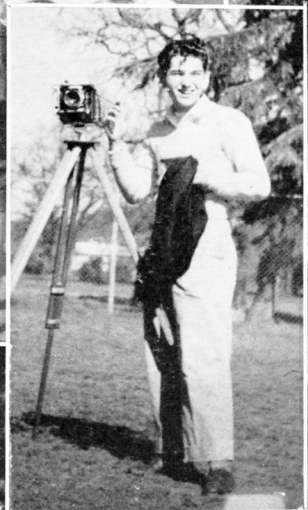
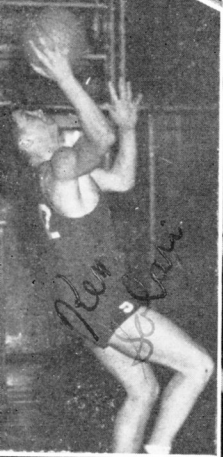
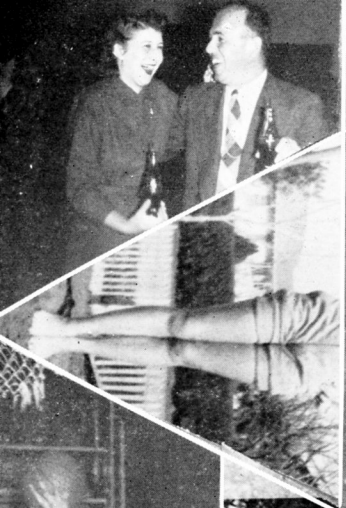

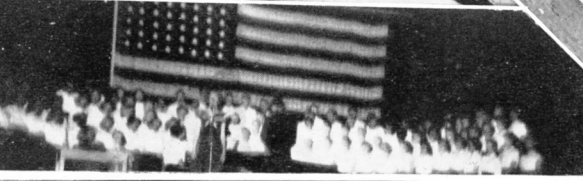



MISS SWEET—Row 1: Wesner, Walcott, Boaz, Du Bois, Ball, Burrows. Row 2: Miss Sweet, Dougherty, Stoltz, Michland, Cowan, Kelly. Row 3: Esposito, Raney, Cotta, Chrisman, Hamlow, Asborno. Row 4: Amman, Dean, Foster, Toccoli, Lingane, Snyder. Row 5: Miller, Botini, Best, Hough, Vernon, Mocafine. Row 6: Fellows.

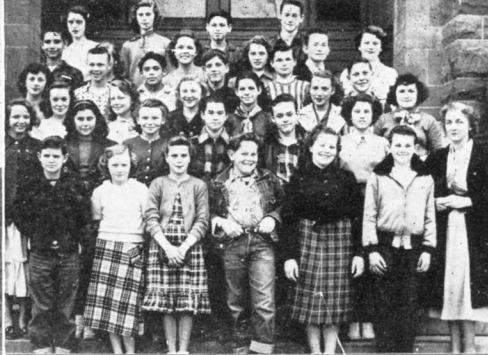

Miss Wolfe—Row 1: Christy, Smith, Massengale, Craig, Roman, Hubbard, Miss Wolfe. Row 2: Grant, Sweet, Farrell, Ding, Rovzar, Butler. Row 3: Clark, Simpson, Stull, Brunson, Peterson, White. Row 4: Parlet, Lund, Bowman, Hansen, Schmidt, Sievers. Row 5: Joyner, Bashor, Brooks, Dixon, LsMoine, Hodge. Row 6: Gilbert, Canepa, Cole, McCarthy.



MRS. BUCKINGHAM—Row 1: Smith, Preller, Rico, Van Der Worp, Perea, Martin. Row 2: Meintasi, Wegner, Perez, Madrid, Boss, Williams. Row 3: Price, Snow, Ensley, Pettis, Sowers, Stevens, Auberg. Row 4: Davenport, Moore, Willis, Holmes, Purcell, Warner, Diaz. Row 5: Stone, Cassidy, Miller, Pearrow, Martucci.



MRS. BURNHAM—Row 1: Howell, Henton, Bergstrom, Spaletta, Turcotte, Amarillos. Row 2: Spelts, Clardy, Chain, Clark, Roberts, Bynum. Row 3: Geary, Self, McCann, Mattos, Allison, Tyler. Row 4: Speegle, Haro, Dorman, Scott, Adamson, Rodriguez. Row 5: Pyeatt, Hernandez, Bentley, Foster, Guntert, Olney. Row 6: Owen, Turner, Desroiser, Rice, Owen, Silveria, Mrs. Burnham.



MRS. HALLINAN—Row 1: Edens, Cross, Alexander, Watts, Brice, White, Mrs. Hallinan. Row 2: Cannon, Crothers, Gordon, Farthing, Wills, Benjamin. Row 3: Baker, Ennis, Linkert, Logan, Wennhold, Bakert. Row 4: Curtis, Kay, Elias, Myers, Thomas, Hatfield. Row 5: Cantoloupi, Coley, Barajos, Craig, Levenbaugh, Myers. Row 6: Parks, Brewer, Wolgamote, Root.



MISS McARDLE—Row 1: Heisinger, Smith, Gray, Covarruias, Anderson, Coleman. Row 2: Odgers, Olinger, Woods, Corren Fraizer, Avery. Row 3: Huerta, Banta, Lawseth, Tracy, Reynoso, Bond. Row 4: Warford, McCombs, Smith, Hermosillo, Walters, Franken. Row 5: Bass, Mangrum, Brome, Lawseth, Pederson. Row 6: Mr. Wilsey, Miss McArdle.



MISS SCOTT—Row 1: Maxwell, Goodside, Vaughn, Gall, Goss, Burk, Lawrence. Row 2: McConnell, Caldwell, Emery, Collis, Berry, Horn, Ferrari. Row 3: Nunley, Perea, Soper, Turner, Leoni, Drake, Bateman. Row 4: Castro, Burns, Carlson, Wiebe, Collins, Akers, Castillo. Row 5: Mathewson, Jutus, Keith, Hendrix, Michener, McGraw, Dean, Schimpf. Row 6: Miss Scott.



MRS. SPRAGUE—Row 1: Dudley, Smith, Coffindoffr, Zimmerman, Riley, Brown. Row 2: French, Edson, Bott, Sollars, Hazlitt, Ulmer. Row 3: Joyner, Kallos, Hodgson, Sharp, Way, Craig, Savage. Row 4: Montgomery, Harper, McCarthy, Jensen, Curphey, Hasty. Row 5: Gordon, Batiller, Long, Robinson, McQueeney, Wolff. Row 6: Mrs. Sprague, Stevenson, Barsotti, Lim Lew.



MISS WOOD—Row 1: Faber, Moultrie, DiGravio, Baca, Campas. Row 2: Miss Wood, Delao, Caffey, McConnell, Horton, Olson. Row 3: Condren, Isbell, Hilton, Garrison.

