



PHIL KORBHOLZ . . . by-line under the well-known, well-read "On the Sidelines" . . . to his journalistic ability add . . . athletic skill in tennis and brains to rate life membership in C.S.F. . . . taking part in many clubs and activities . . . a good-natured guy who always has a joke . . . and all agree . . . he's o standing



Norma Jean Harris  
Emiko Hayashi  
Bill Heryford

Vernyce Dee Harris  
Jean Heikkinen  
Louis Hidalgo

Margaret Harrison  
Charles Herring  
June Higginbotham

Robert Hay  
Martha Herring  
Dean Hill

FECHNER, LOUISE  
Tri-Avante

FERGUSON, KEN  
3 1/2 yrs. to graduate; Merchant Marine 6 mo.

FETZER, NORMA  
Vice Pres. Old English "S";  
Girls' Tennis Tournament;  
Treas. Tri-Verite; G.A.A.

FILIPPINI, FRANCES  
Sophomore Cabinet; S e c .

Round Table; Tri-Avante; C. S.F. 1 sem.

FINKBOHNER, JANE  
C.S.F. 3 sem.; Round Table

FONG, SAM  
Chinese Club

FOPPIANO, GERRY  
Majorette 2 yrs.; C.S.F. 1 sem.; Newman; G.A.A.; Italian Club

FOX, MILDRED  
Distributive Education

FREDERICKSEN, WALTER  
Sport's Ed. Blue and White;  
"Gat" Reporter; Quill and Scroll; Edison Key Club; Honor "E" 2 yrs.

FREITAS; BARBARA  
Tri-Avante; Newman

GARDNER, JOHN  
Student Council; Swimming 2 yrs.; Rambler Hi-Y; Round Table; Block "S"

Carolyn Hinmon  
Burley Howe

Valentine Hinojos  
Mary Huber

Vertis Hinton  
Don Hughes

Yoshiko Hirota  
Gus Huntalas

Frances Holmes  
Victoria Hunter

Alice Horita  
Bill Hyske





Gloria Isa  
Velda Jacob  
Lawrence Jobe

Carolynne Isaacson  
Mike Jarvis  
Barbara Johnson

Lloyd Johnson  
Miyoko Ishihara  
Christine Jefferson

Grace Ito  
John Jenkins  
Allan Jones

Charles Jacinto  
Scott Jenkins  
Dick Jones

Kenneth Jackson  
Barbara Jigouleff  
John Jopes

GARCIA, CAROLINE  
Distributive Education

GARIBALDI, LOISMAE  
Student Body Vice Pres.; Vice  
Pres. Girls' League; Vice Pres.  
Sophomore Class; Sopho-  
more, Senior Cabinets; Stu-  
dent Control; Rally Commit-  
tee; Vice Pres. Newman; C.  
S.F. 1 sem.; Tri-Avante

GIBSON, HOWARD  
Student Control; Newman

Barbara Jordan  
Diana Kewng

Sylvia Kaplan  
Robert Kimser

Fleming Kelley  
Grace Knox

Gerald Kennard  
Ruth Kobara

GEIGER, LES  
Pres., Sec.-Treas., Bulldog  
Hi-Y

GILLESPIE, EVAN  
Track 3 yrs.; Vice Pres. Barra-  
cuda Hi-Y

GOTELLI, AL  
Newman

GUNTERT, JEANNETTE  
Tri-Creama

HAKEEM, GUS  
Com. of Athletics; Varsity

Football 3 yrs.; Block "S";  
Treas. Newman; Round Table

"Line up, smile, click, O.K." . . . that's  
Pete and her camera . . . EVA PE-  
TERS . . . outstanding in journalism  
. . . B.C. [Before Camera] days,  
Commissioner of Organizations . . .  
Quill and Scroll, Round Table, Tri-  
Avante . . . President of C.S.F. . . .  
her "Oscars" . . . a gold seal for  
scholarship . . . and the lasting  
friendship of all who know her





On the football field, baseball diamond, or basketball court . . . outstanding . . . three years a varsity football man . . . the top-ranking pitcher on our 1946 baseball team . . . indispensable in basketball . . . one year varsity, one on the Bee team . . . cool . . . quick thinking . . . alert . . . who but VETO RAMIREZ



Raymond Koker  
Tom Kosta  
Ronald Lagorio

Richard Koniq  
Clayton Krein  
Carolyn Lamb

Philip Korbholz  
Gregory Krutinger  
Walter O. Landmann

George Kosaka  
Barbara Lagorio  
Charlotte Lanes

HANRAHAN, GERRY  
Troubadours

HARRIS, VERNYCE DEE  
Student Control; Senior Cabinet; Pres., Vice Pres. Tri-Avante; Sec. French Club

HARRISON, CORKY  
Outstanding Senior, see activity picture

HERRING, CHARLES  
Baseball 3 yrs.; Cee Basketball 1 yr.; Bee Basketball 1

yr.; J.V. Football 1 yr.; Junior, Senior Cabinets; Block "S"

HERRING, MARTHA  
Round Table

HILL, DEAN  
Block "E"

HINOJOS, VALENTINE  
Band 1 yr.; Basketball 1 yr.; Block "E"

HORITA, ALICE  
Pres. French Club

HOWE, BURLEY  
Outstanding Senior, see activity picture

HUBER, MARY  
Sec. Tri-Verite

HUGHES, DON  
Baseball 1 yr.; Block "E"

HUNTER, VICTORIA  
"Gat" Reporter; Quill and Scroll; Junior Cabinet

ITO, GRACE  
French Club

Helen Laniohan  
Alice Leer

Shirley Larsen  
Frances Lema

Tito Lazzareschi  
Wilma Leslie

Bob Lease  
Bobbie Nell Lewis

Hing Lee  
Curtis Lewis

Sue Lee  
Rebecca Lipsey





Dorothy Lira  
Edward Lysoger  
Jean Madsen

Mary Loduca  
Edward McAlpin  
Jim Mah

William Louie  
Delois McCown  
Marian Makelke

Frank Low  
Marilyn McMichael  
Melvina Manning

Richard Luna  
Naomi McNeill  
Norman Manning

Harold Lutz  
Marilyn McPherson  
Maureen Marcellin

ISAACSON, CAROLYNNE

Outstanding Senior, see activity picture

JACINTO, CHARLES

Newman

JENKINS, JOHN

3 1/2 yrs. to graduate; Com. of Welfare; Pres. IIA Class; "Gat" Reporter; Pres., Vice Pres., Treas. Rambler Hi-Y; Round Table; Quill and Scroll

Dorine Marks  
Gerald E. Martin

Clara Belle Marsh  
Gloria Martin

JENKINS, SCOTT

Varsity Football 3 yrs.; Block "S"

JIGOLEFF, BARBARA

3 1/2 yrs. to graduate; Girls' Tennis Tournament; Science Club; G.A.A.; Newman

JOHNSON, BARBARA

Tri-Arriba; G.A.A.

JONES, ALLAN

Band 4 yrs.; Senior Cabinet

Delores Martin  
Jack Martin

Gerald D. Martin  
Tony Martin

JONES, DICK

J.V. Baseball 1 yr; Acmy Hi-Y; Junior Cabinet

A star named outstanding for scholastic ability . . . at Edison High her activities included . . . President of G.A.A. . . . four semesters of Edison honor society, Honor "E" . . . Edison Congress . . . at S.H.S. a hard-working bookkeeping major . . . bearer of a Gold Seal on her diploma . . . ALOIS SOUTHWICK . . . certainly deserving of her award





Dances, parties, shows . . . committees, stamps, news stories . . . so the wheels go round and round in this outstanding senior's head . . . a fellow who has proven as "Gat" Editor and President of I2A and Junior Class that he can get things done . . . member of countless clubs . . . ALAN TALT . . . presented an "Oscar" for his role as a leader



Mary Martinez  
Lorna Mason  
Scott Matthews

Bruce Martz  
Duane Matheny  
Stanley Mayeda

Jewel Masepohl  
Doris Mathews  
Joan Menking

Stephen Maslen  
Bobbie Jo Matthews  
Barbara Miller

**JORDAN, BARBARA**

Outstanding Senior, see activity picture

**KAPLAN, SYLVIA**

Student Control; Girls' Tennis Tournament; Pres. Hi-Y, Tri-Y Council; Pres., Chaplain Tri-Creama; Pres. G.A.A.

**KEWNIG, DIANA**

Edison Student Control; Pres., Vice Pres. Tri-Arriba; G.A.A.

**KINSER, BOB**

Track 1 yr.; Student Control; Block "S"

**KNOX, GRACE**

Pres. Hi-Y, Tri-Y Council; Pres. Tri-Verite; Troubadours; Senior Cabinet

**KONIG, RICHARD**

Outstanding Senior, see activity picture

**KORBHOLZ, PHIL**

Outstanding Senior, see activity picture

**KREIN, CLAYTON**

Varsity Football 1 yr.; Block "S"

**LAGORIO, BARBARA**

3 1/2 yrs. to graduate; Tri-Arriba; Sophomore, Junior Cabinets

**LAGORIO, RONALD**

Varsity Football 1 yr.

**LAMB, CAROLYN**

Song Leader 1 yr; Tri-Avante

Wayne Miller  
Roman Montanez

Bob Minahan  
Frank Montgomery

Thomas Miyai  
Blanche Moore

Esther Molina  
Ronald Moore

Dan Monasterio  
Polly Morais

Bias Montanez  
Raul Morales





Ruben Moreno  
Raymond Motoike  
Marilyn Myers

Roy Moresco  
Darlene Moyes  
Esperanza Naranjo

Jeanne Morris  
Atsuko Murata  
Mabel Nelson

Nadine Morris  
Marian Murphy  
Meredith Neumiller

Ray Morris  
Patsy Murray  
Marian Nicora

Jacqueline Morrow  
Edward Myall  
June Niemi

LANES, CHARLOTTE  
High Steppers

LANIOHAN, HELEN  
Edison G.A.A.; Tri-Odako

LAZZARESCHI, TITO  
Troubadours

LEASE, BOB  
Student Control 3 sem.

LEE, SUE  
3 1/2 yrs. to graduate; C.S.F.  
1 sem.; Sec. Science Club

LEMA, FRANCES  
High Steppers; Student Control

LESLIE, WILMA  
Troubadours, Student Control

LEWIS, CURTIS  
Student Control 2 sem.

LIPSEY, REBECCA  
Chaplain Tri-Verite

LIRA, DOROTHY  
Newman

LODUCA, MARY  
Newman

Our spring student body prexy . . . an efficient officer . . . in "millions" of clubs . . . to be exact . . . Newman president . . . Block "S" secretary . . . and treasurer of Round Table . . . active in 4-H and athletics, too . . . varsity football for two years and track for four . . . Student Control . . . Key Club . . . always on the go . . . always friendly . . . BEN WALLER . . . a credit to his school

Henry Nishikawa  
Henry Okamura

Charles Nylan  
Gerald Oliver

Dick O'Connor  
Mary Oneto

Nadine Odelberg  
David Otis

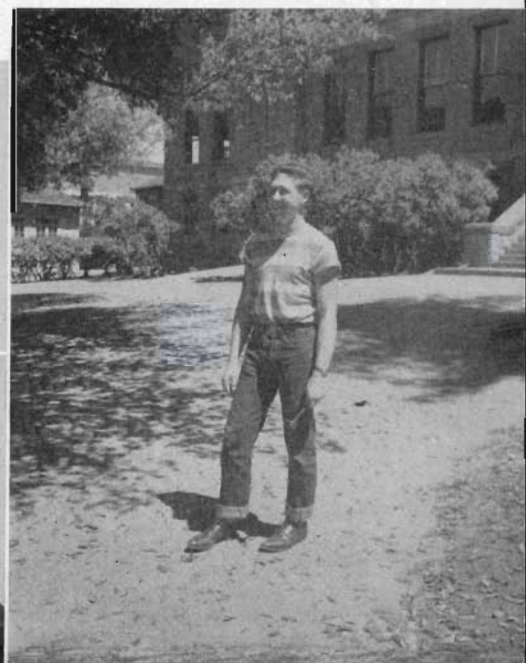

LOW, FRANK  
Chinese Club

LUTZ, HAROLD  
Edison Key Club

McMICHAEL, MARILYN  
Band 1 yr.

McPHERSON, MARILYN  
Orchestra 3 1/2 yrs.; Pres., Sec.  
Tri-Verite; Round Table;  
French Club

MADSEN, JEAN  
Sec., Treas. Tri-Verite; Round  
Table

MAKELKE, MARIAN  
Troubadours, Newman

MARCELLIN, MAUREEN  
Newman

MARTIN, GERALD D.  
Band 2 yrs.

MARTIN, GLORIA  
Band 3 yrs.

MARTIN, TONY  
3 1/2 yrs. to graduate; Edison  
Varsity Football 1 sem; Block  
"E"; Navy 1 1/2 yrs.

MARTINEZ, MARY  
Sec. Edison G.A.A.; Student  
Control

MARTZ, BRUCE  
Edison Band 2 1/2 yrs.

MATHENY, DUANE  
Student Control; G.A.A.



Billy Ow  
Fred Patterson  
Marilyn Perdue

Bette Owen  
Ray Paular  
Alice Pereira

Mary Pappas  
Ellen Pearson  
Lucy Perez

Gilbert Parrott  
Lawrence Peirano  
Beverly Perrin

MATTHEWS, BOBBIE  
Distributive Education

MATTHEWS, SCOTT  
French Club; Barracuda Hi-Y

MENKING, JOAN  
Orchestra 3 yrs.; Tri-Creama

MILLER, BARBARA  
Round Table

MINAHEN, BOB  
Custodian; Student Control 6

sem.; Varsity Football 3 yrs.;  
Varsity Basketball 2 yrs.; Bee  
Basketball 1 yr.; Rally Com-  
mittee; Block "S"; C.S.F. 1  
sem.

MOLINA, ESTHER  
Com. of Records; Pres.  
Sophomore Class; Vice Pres.  
12A Class; Junior Cabinet;  
"Gat" Reporter; Student  
Control; Treas. Tri-Verite;  
Newman

Eva Peters  
Vivian Remaley

Mildred Pitts  
Janice Rice

James Poile  
Elsie Roberts

Barbara Pope  
Ernest Roberts

Marilyn Prentiss  
Eugene Robertson

Burney Reames  
Kirby Robinson





Catheryn Rodgers  
Annette Rosenthal  
Harue Sagara

Roy Rodriguez  
Bob Ross  
Mariko Sakata

Ernest Roehl  
Clara Rotert  
James Salmon

Beverly Rogers  
John Rovello  
Betty Salzsiedler

Dona Rooker  
Alyce Rowley  
Herbert Sam

Edward Rosas  
Robert Ryan  
Anita Samson

**MONTANEZ, BLAS**

3 1/2 yrs. to graduate; Reporter Edison Highlights; Army 2 yrs.

**MONTANEZ, ROMAN**

Edison Varsity Football 1 yr.; Block "E"

**MOORE, BLANCHE**

Sec. IIA Class; Sec., Vice Pres. Tri-Verite; Quill and Scroll; Su Kahn

**MORAIS, POLLY ANN**

Tri-Verite

**MORENO, RUBEN**

J.V. Football 1 yr.; Varsity Basketball 1 yr.; Edison Varsity Football 2 yrs.; Edison J.V. Basketball 1 yr.; Edison Varsity Basketball 1 yr.

**MORRIS, NADINE**

Reporter Edison Highlights; Edison Spanish Club

**MORRIS, RAY**

3 1/2 yrs. to graduate; Band 2 1/2 yrs.; Merchant Marine 21 months

**MORROW, JACQUELINE**

Pres. Su Kahn; Tri-Avante

**MURPHY, MARIAN**

Vice Pres. Girls' League

**MYERS, MARILYN**

Vice Pres., Sec. Tri-Creama; High Steppers

Arthur Sanchez  
Patsy Sue Sanford

Edward Sandelius  
Dale Sosenbery

Jake Sandoval  
Sammy Sato

Glen Sands  
Takashi Sato



**NARANJO, ESPERANZA**

Pres. Edison Spanish Club; Pres. Distributive Education

**NEUMILLER, MEREDITH**

Band 3 yrs.; Junior, Senior Cabinets; Sec. Hi-Y, Tri-Y Council; Tri-Avante; C.S.F. 4 sem.; Round Table

**NYLEN, CHARLES**

3 1/2 yrs. to graduate; Band 1 yr.; Student Control





O'CONNOR, DICK

Varsity Football 3 yrs.; Pres., Sec. Block "S"; Round Table; Junior Cabinet; Student Control



OELBERG, NADINE JOY

Treas. Tri-Verite



NICORA, MARIAN

Band 3 yrs.

OKAMURA, HENRY

Track

OTIS, DAVID E.

Rally Committee; Student Control



PARROTT, GILBERT

Sec. Acmy Hi-Y; Sophomore Cabinet

OWEN, BETTE

Tri-Avante

Bob Sauls  
Norman Schultz  
Janet Seifert

Joan Schediwy  
Nathalie Schwing  
Thomas Selfridge

Roger Schneider  
Arlene Scott  
Velta Sherrill

Norma Schock  
Joanne Seemann  
Melba Sherwood

PAULAR, RAY

3 1/2 yrs. to graduate; Edison Band 3 yrs.; Edison Judge 1 sem.; C.S.F. 4 sem.

PETERS, EVA

Outstanding Senior, see activity picture

ROBERTS, ELSIE

Editor Edison Highlights; Edison G.A.A.; Edison Student Control; Band 3 1/2 yrs.; "Gat" Reporter; Quill and Scroll

PEARSON, ELLEN

C.S.F. 1 sem.; Student Control; Tri-Avante

POPE, BARBARA

Senior Cabinet; Tri-Avante; Round Table; C.S.F. 2 sem.

ROBINSON, KIRBY

Senior Cabinet; Rally Committee; Troubadours; Pres., Treas. Acmy Hi-Y; Yell Leader

PEIRANO, LAWRENCE

Track 2 yrs.; Newman; Block "S"

RAMIREZ, VETO

Outstanding Senior, see activity picture

Hideo Shimizu  
Bill C. Smith

Henry Shinmoto  
Frances Smith

Elvis Sholer  
Thelma Smith

Lewis Shroyer  
Donna Sollars

Ernie Silva  
Alois Southwick

Marvin Simms  
James Spears



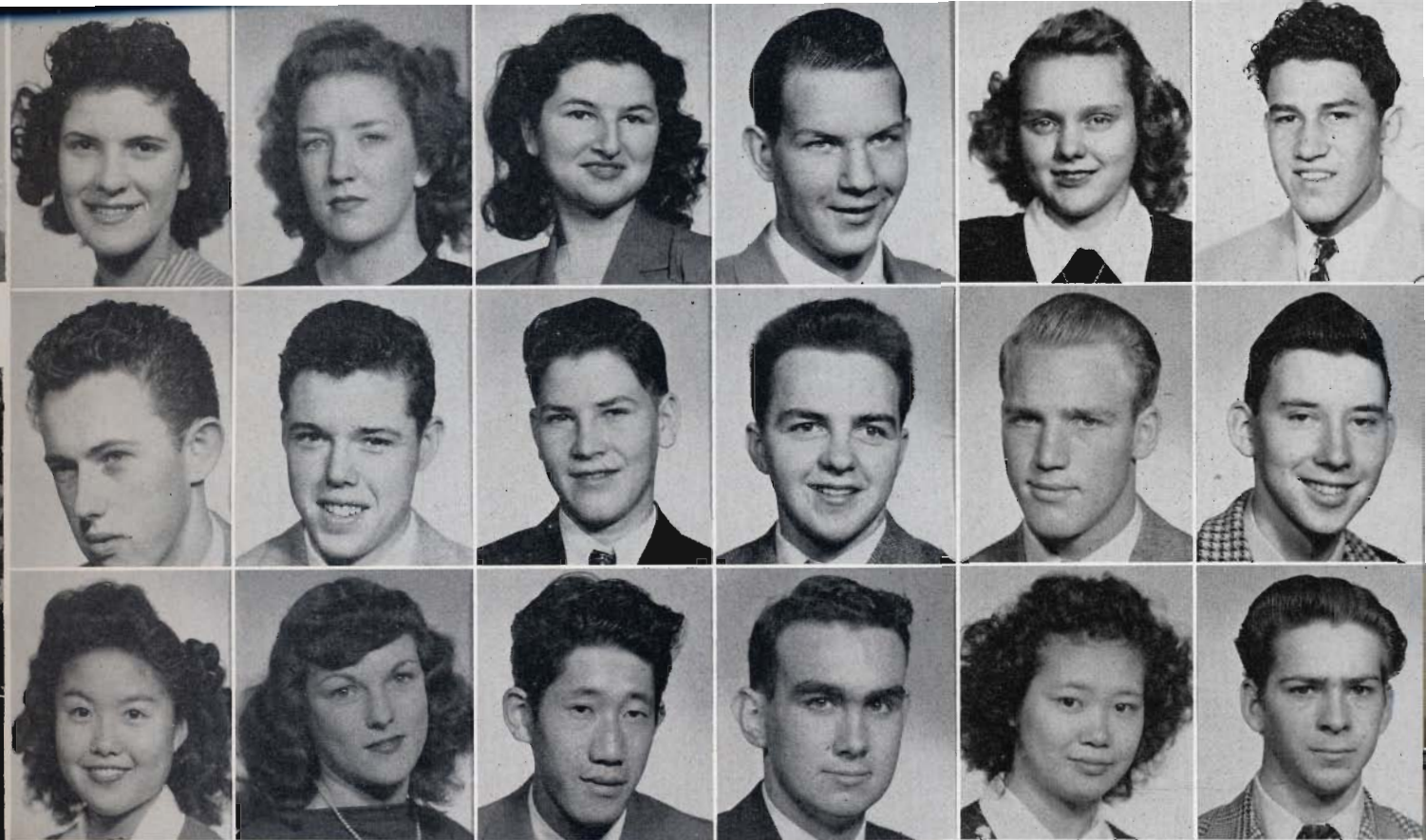

Frances Spoonamore  
Howard Stevens  
Eiko Emily Sugi

Imogene Spurlock  
Davis Stevenson  
Betty Ann Suttles

Donna Stanley  
Wilson Stewart  
Katsuya Takechi

Kennie Staugas  
Norman Stone  
Alan Talt

Betty Stephens  
Robert Stoner  
Haru Tanaka

Bob Stevens  
Wilmer Stoss  
Robert Tenbrook

ROGERS, BEVERLY  
Edison Honor "E" 2 sem.

SAKATA, MARIKO  
C.S.F. 1 sem.

SALZSIEDLER, BETTY  
Band 3 yrs.; Orchestra 2 yrs.

SANCHEZ, ARTHUR  
Pres. Spanish Club; Newman

SASENBERRY, DALE  
Band 1 yr.

Louis Thanas  
Beverly Tons

Janet Thienes  
Erven Torell

LenaJean Thomas  
Elyn Toriqoye

Donna G. Thompson  
May Traverso

SCHEDIWY, JOAN  
Com. of Organizations; Blue  
and White Photographer;  
Rally Committee; Vice Pres.  
Tri-Avante; Sec.-Treas. Quill  
and Scroll; C.S.F. 4 sem.; Sec.  
C.S.F.; Round Table

SCHULTZ, NORMAN  
J.V. Football 1 yr.; Bee Bas-  
ketball 1 yr.

SCHWING, NATHALIE  
Science Club; G.A.A.

SCHNEIDER, ROGER  
Bulldog Hi-Y

SEEMANN, JOANNE  
Tri-Avante; C.S.F. 1 sem

SEIFERT, JANET  
Tri-Avante

SELFRIDGE, THOMAS  
Troubadours

SMITH, THELMA  
Edison Yell Leader; Reporter  
Edison Highlights; Edison  
Rally Committee; Student  
Control; Treas. G.A.A.

SOLLARS, DONNA  
Blue and White Club Editor;  
Pres. Tri-Creama; Quill and  
Scroll





Phyllis Trelut  
Annie Turner

Mason Tretheway  
Bertha Turner

Albert Trotter  
Sally Turner

Fujiye Tsugawa  
William Turner

SOUTHWICK, ALOIS  
Outstanding Senior, see ac-  
tivity picture

STAUGAS, KENNIE  
3 1/2 yrs. to graduate; Swim-  
ming 1 yr.

STEPHENS, BETTY  
Captain High Steppers 1  
yr.; Girls' Tennis Tournament;  
Student Control; G.A.A.

STEWART, WILSON  
Bulldog Hi-Y

STONER, ROBERT  
Treas. Rambler Hi-Y; Varsity  
Football 4 yrs.; Senior Cabin-  
et; Student Control; Block  
"S"; Round Table

SUTTLES, BETTY ANN  
High Steppers; Junior Cabin-  
et

TALT, ALAN  
Outstanding Senior, see ac-  
tivity picture

THIENES, JAN  
"Gat" Columnist; Blue and  
White Senior Editor; Sec.  
Girls' League; Senior Cabin-  
et; Student Control; C.S.F.  
6 sem; Vice Pres. C.S.F.; Pres.  
and Vice Pres. Round Table;  
Quill and Scroll; Tri-Avante

THOMAS, LENAJEAN  
G.A.A.

TRAVERSO, MAY  
Newman

TROTTER, ALBERT  
J.V. Football 1 yr.; Track 2  
yrs.

TSUGAWA, FUJIYE  
G.A.A.

VAUGHT, TOM  
"Gat" Sports Editor; French  
Club

VOSSOS, HELEN  
Senior Cabinet; Newman; Tri-  
Ferece

WADE, FRANCES  
Tri-Creama

WALLER, BEN  
Outstanding Senior, see ac-  
tivity picture

WALTERS, MARY ANN  
Jr. Red Cross Chairman; Sec.  
French Club; Round Table;  
Tri-Avante

WARREN, JO ANN  
Vice Pres. IIB Class; Junior  
Cabinet; Tri-Avante; Round  
Table

WEBORG, LA RUE  
Pres. Tri-Verite; "Gat" Re-  
porter; Old English "S"

WELCH, DOROTHY  
Tri-Creama; Tri-Orreen; So-  
phomore, Junior Cabinets

Eddie Ulery

Martin Urrizola

Arnold Utter

Robert Van Vranken

Tom Vaught

Edna Vigna





Helen Vossos  
Jo Ann Warren

Frances Wade  
Chika'io Watanabe

Tak Wakabayashi  
Josephine Watson

Charles Walker  
La Rue Weborg

Ben Waller  
Dorothy Welch

Mary Ann Walters  
Jane Wheeler

WHEELER, JANE

Song Leader; Vice Pres. 11A  
Class; Sec. 12B Class; Blue  
and White Club Editor; Rally  
Committee; Quill and  
Scroll; Round Table

WILBUR, NORMA  
Tri-Verite

WOLFENBARGER, LOREN  
Bee Basketball 1 yr.

WOODRUFF, BEULAH  
High Steppers

WRIGHT, ART  
Varsity Football 1 yr.; Varsity  
Baseball 2 yrs.; Block "S";  
C.S.F. 3 sem.

YIP, ELIZABETH  
Chinese Club

YIP, KIM  
Chinese Club; Army 18 mo.

OTHER GRADUATES

HELEN BLAKENEY

JOE BRAZIL

DON CHIAPLE

RICHARD CURRAN

VIRGINIA FERGUSSON

EUGENE FORRESTER

FRANK GALINDO

THORNTON GEHR

RAY HARR

DONALD HARRYMAN

FRANCIS LAWRENCE

FRED MAH

JOE MAH

ALMEDA MASLEN

TOM MASUDA

ELMER MATLOCK

ROBERT MORRIS

ROBERT RAMBO

VETO RAMIREZ

BETTY RANDOLPH

EUGENE RATTO

ANNIE ROWE

CLAYTON SMITH

BILLY M. SULLIVAN

LYNWOOD TOWLE

RICHARD ULM

NORMAN VALERIO

EDDIE VARGAS

EDWARD T. WADE

SIDNEY WILLIAMS

ANNE WONG

LA VERA SINGER WYNN

KIM YIP

Patsy White

Betty Whorton

June Wiebe

Norma Wilbur





Joyce Wilhelm



Fred Witt



Loren Wolfenbarger



Bill Wood



Beulah Woodruff



Eugene Woody



Arthur Wright

Elizabeth Yip

Roy Yonemoto

Amy Yoshikawa

Suzanne Yost

Bob Young

