



Stars



"If you knew Susie like we know Susie" . . . then you'd know . . . a hard-working gal around the set . . . one who merits top roles . . . named an outstanding director as . . . Vice President of the Student Body . . . Editor of the "Gat" . . . Round Table President . . . Tri-Avante Secretary . . . three semesters a student "controller" . . . SUE BRANDON . . . efficient director . . . and always a friend

ADAMS, AUDREY
3 1/2 yrs. to graduate

AGNEW, MARY HELEN
Sec. 12B Class; Vice Pres.
12B Class; Pres. Tri-Avante

ARIOTO, ANTHONY
Newman

BAKER, NADINE
Edison Yell Leader; Tri-Arriba

BALDWIN, FRANK
Band 4 yrs.; Orchestra 3 yrs.;
U.S. Navy 2 yrs.

BANTILLO, LEATRICE
C.S.F. 1 sem.

BERGER, IRVING
U.S. Navy 2 yrs.

Jean Abernathy
Donald Allen
Warren Atkins

Audrey Adams
Esperanza Alvarez
Nadine Baker

Warren Adams
Joe Alvarez
Frank Baldwin

Mary Helen Agnew
Anthony Arioto
Leatrice Bantillo

BERGSTROM, ROMULUS
3 1/2 yrs. to graduate

BIANCHI, ALBERT
Com. of Welfare; Newman;
Round Table

BOYCE, GLENN
3 1/2 yrs. to graduate

BRANDON, SUE
Outstanding Senior, see activity picture

BREGANTE, EVA
Girls' Tennis Tournament

BROWN, EDWARD
Edison Student Body Pres.;
Honor "E" 2 sem.; Edison
Club; Jones Motor Cadets

BROWN, MARTIN
"Gat" reporter

BUCKWALTER, LUCILLE
3 1/2 yrs. to graduate

BURSTEIN, DORRETT
Outstanding Senior, see activity picture

Irving Berger
Eva Berger

Romulus Bergstrom
Carl Brooking

Albert Bianchi
Daryl Brown

Pat Black
Edward Brown

Sue Brandon
Martin Brown

Dolores Brassesco
Lucile Buckwalter





Dorrett Burstein
John Cervi
Bette Collet

Rosalio Caballero
Nick Chiarchianis
Patsy Conwell

Fred Calvelli
Walter Choi
Pat Corley

LaVonne Carlton
Diana Claussen
Pat Cowin

Marie Carroll
Ethel Coburn
Frank Coyle

Ophelia Casula
Camille Colatorti
Leotamae Crocco

CALVELLI, FRED
Varsity Football 2 yrs.; A.P.-
S.L. medalist; Newman

CARROLL, MARIE
3 1/2 yrs. to graduate

CERVI, JOHN
Edison Student Control

CHIARCHIANIS, NICK
Bee Basketball 2 yrs.

CLAUSSEN, DIANE
Troubadours; Tri-Arriba

COBURN, ETHEL
Band 2 yrs.

COLATORTI, CAMILLE
Tri-Arriba

COLLET, BETTE
Troubadours; Chaplain Tri-
Feresse

CONWELL, PATSY
Girls' Tennis Tournament; Tri-
Arriba

COOLIDGE, JUNE
Edison Orchestra

A spotlight centers on the stage . . . a hard-working authoress wins prizes for essay perfection . . . behind the typewriter an Associate Editor works on the "Gat" . . . once more, behind a keyboard a pianist performs . . . a student receives her C.S.F. life membership pin . . . four different people . . . no, only one . . . versatile DORRETT BURSTEIN . . . a star with a future . . . and valedictorian of her class

Bob Crow
Ann Dalonzo

Carol Cunningham
Alta Delarm

Una Belle Dagg
Fritz Denzer

Delmer Dale
Douglas Diehl





One of the hardest workers in the studio . . . her recipe for success is . . . take plenty of hard study to get all "A's" . . . include enough practice for excellent ability on the piano . . . add oboe practice for the band . . . sift in at intervals time for Round Table, C.S.F., and Newman meetings . . . spice with pep and smiles . . . mix well, and you have . . . LEOTAMAE CROCCO

COWIN, PAT
Tri-Ferese

CROCCO, LEOTAMAE

Outstanding Senior, see activity picture

CROW, BOB

J.V. Football 1 yr.; Block "S"

CUNNINGHAM, CAROL

Student Control; Tri-Ferese

DAGG, UNA BELLE

Outstanding Senior, see activity picture

DALE, DELMER

3 1/2 yrs. to graduate

Preston Garmire
Douglas Grexton

Harrison Gibson
Mildred Griffing



Alma Dilbeck
Alan Eutsler
Howard Fong

Marie Dowler
Charlotte Evans
Ned Fortune

Pat Emerson
Gerald Evans
Louis Francois

Elizabeth Espineda
Barbour Ewing
Dick Gaedtke

DALONZO, ANN

"Gat" reporter; Chaplain Tri-Verite; Newman

DELARM, ALTA

Edison Highlights reporter; Pan Pacific Club

DENZER, FRITZ

Varsity Football 2 yrs.; Track 2 yrs.; Sec.-Treas. Block "S"

DILBECK, ALMA

Edison G.A.A.

FONG, HOWARD

Pres. Mencius Hi-Y

Pat Giottonini
Evelyn Guthrey

Marjorie Goddard
Carol Hanshaw

FRANCOIS, LOUIS

Track 3 yrs.; Cadet 2 yrs.

EMERSON, PAT

Troubadours; Rally Committee

ESPINEDA, ELIZABETH

3 1/2 yrs. to graduate

EUTSLER, ALAN

3 1/2 to graduate

EVANS, CHARLOTTE

Troubadours; Tri-Ferese

EVANS, GERALD

J.V. Football 2 yrs.; Varsity Football 1 yr.

Kinman Gong
Paul Hausenfleck

Esther Gonzalez
Barbara Hazellbaker





LaVerne Head
Gene Hitt
Irene Huston

Ralph Head
Jack Holmes
Jack Ingram

Virginia Heinrichs
Vernette Holmes
Gilbert Johnson

Alice Hernandez
Shew Gong Hong
Wanda Johnson

Gertrude Heskett
Mayblene House
Charles Keppel

Helen Hicks
Jacqueline Hussey
John Knox

GAEDTKE, DICK

Outstanding Senior, see activity picture

GARMIRE, PRESTON

Track 2 yrs.; Sec. Bulldog Hi-Y

GIOTTONINI, PAT

Pres. 12B Class; C.S.F. 2 sem.; Round Table; Tri-Avante; Rally Committee

GODDARD, MARJORIE

Edison Student Body Sec.-Treas.; Vice Pres., Sec. G.A.

A.; Congress; Pres. Library Club; Tri-Ferese

GONG, KINMAN

C.S.F. 3 sem.; Vice Pres. Chinese Club; Pres., Chaplain Mencius Hi-Y

GREXTON, DOUG

Varsity Football Edison 1 yr.; S.H.S. 2 yrs.; J.V. Basketball 1 yr.

GUTHREY, EVELYN

"Gat" Business Manager; Tri-Ferese

GRIFFING, MILDRED

Sec. 12A Class; Tri-Ferese

HANSHAW, CAROL

Vice Pres. 12B Class; "Gat" Associate Editor; Rally Committee; Junior Cabinet; Tri-Avante

Lights, camera, action . . . the spotlight shines on a star . . . a praiseworthy performance is seen . . . an academy award to Una Belle . . . for her brilliant portrayal of a leading role . . . Senior Class President . . . for her willing and hard work behind the scenes of Round Table, C.S.F., and Tri-Avante . . . for her musical offering as a Troubadour . . . **UNA BELLE DAGG** . . . outstanding senior

Ed Kopping
Clinton Lee

Harding Kotez
Elizabeth Lee

Arlene Kragen
Herbert Lee

Francisco Lazatin
Kayo Lee





Our leading man in the field of sports . . . widely praised for ability with our championship football eleven . . . valuable to both basketball and track teams . . . Commissioner of Athletics . . . Block "S" and Round Table member . . . dynamite before the camera as a competitive sports opponent . . . good natured and sociable in real life . . . DICK GAEDT-KE . . . the name in lights in the "Sports Theater"



Pansy Lee
Dan Mandic
Karl Maynard

Gene Little
Paul Mariani
Salvador Medel

Merle Logan
Raymond Martinez
John Mendes

Frank Louie
Thomas Martinez
Ila Moore

HEAD, LAVERNE
Edison Congress; Tri-Ferese

HEAD, RALPH
Varsity Football 1 yr.; J.V. Football 1 yr.

HEINRICHS, VIRGINIA
3 1/2 yrs. to graduate

HICKS, HELEN
Tri-Arriba

HITT, GENE
Band 4 yrs.

HOLMES, JACK
Outstanding Senior, see activity picture

HOLMES, VERNETTE
Edison Jr. Red Cross Sec.

HOSE, FRANK
J.V. Football 1 yr.; Band 2 yrs.

HOUSE, MAYBLENE
Pres. Tri-Arriba

HUSSEY, JACQUELINE
Tri-Ferese

HUSTON, IRENE
3 1/2 yrs. to graduate; Orchestra 2 1/2 yrs.; Pres. Tri-Creama; G.A.A.

ISLAS, ESTHER
Edison Highlights reporter;

Congress; Sec. Distributive Ed. Club

JOHNSON, WANDA
3 1/2 yrs. to graduate; C.S.F. 3 sem.; "Gat" Business Manager; Blue and White staff; Tri-Arriba

KEPPEL, CHARLES
Outstanding Senior, see activity picture

LEE, CLINTON
Bee Basketball 1 yr.

LEE, ELIZABETH
C.S.F. 1 sem.

Abie Moran
Wanda Naiman

Tony Moreira
James Newman

Henry Morita
Ethel Ng

George Morris
Henry Ng

Frances Moy
Shigeru Niizawa

Tony Munoz
John Olcomendy





Jack Oneto
Jodean Peterman
Edna Rebosio

Maxine Osborne
Rutherford Peters
John Risso

Jim Pachuca
Ethel Pilgrim
Clayton Robinson

Dorothy Passadore
Ross Plasterer
Norma Sainaghi

Dale Pearson
Nora Powell
Shirlee Salini

Ralph Pedersen
Jerry Pricolo
Walter Sanguinetti

LEE, HERBERT

Chinese Club; Mencius Hi-Y;
208th Military Police Co.

LEE, PANSY

French Club

MARIANI, PAUL

Edison Student Body Vice
Pres.; Pres. Red Cross; Stu-
dent Control; Congress; Edi-
son Highlights reporter; C.S.
F. 1 sem.; Spartan Hi-Y

MARTINEZ, RAY

Edison Student Body Pres.;
Com. of Awards; Congress;
Student Control; Pres. Block

Viola Shaw
Peter Smith

Ted Shumway
Richard Smith

Charlene Smith
Pat Smyth

Orville Smith
Lorraine Sola

"E"; Pres. Spartan Hi-Y; Vice
Pres. Key Club; Varsity Foot-
ball 1 yr.; J.V. Football 1 yr.;
Varsity Basketball 1 yr.; J.V.
Basketball 1 yr.; Varsity Base-
ball 1 yr.

MARTINEZ, THOMAS

Track 1 yr.

MAYNARD, KARL

3 1/2 yrs. to graduate

MOREIRA, TONY

3 1/2 yrs. to graduate

MOORE, ILA

3 1/2 yrs. to graduate; Orches-
tra 2 yrs.

MORITA, HENRY

3 1/2 yrs. to graduate

NAIMAN, WANDA

3 1/2 yrs. to graduate

NAVA, BERTIDA

High Steppers

A versatile performer . . . winner of an
"Oscar" . . . and certainly deserving
an award . . . in the musical world
. . . critics deem his "trumpeteering"
outstanding . . . in the world of
sports . . . a featured lead for three
years in the "Sports Newsreel" . . . a
star player with our football and
track teams . . . a studio policeman
. . . active behind the scenes in
Round Table and Block "S" . . .
JACK HOLMES . . . musician . . .
athlete . . . student



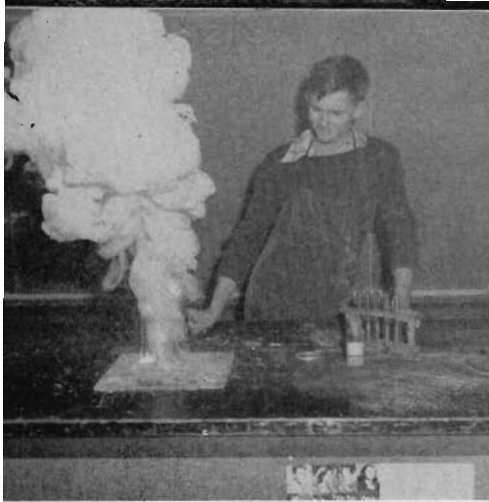

Tall, lean, lanky . . . and he has brains . . . the description of a real star . . . each and every year a winner of C.S.F. membership . . . proficient as a leading scientist . . . in the roles of lab assistant and Science Club President . . . a Round Table Club member . . . certainly deserving an award for his performance as valedictorian . . . who but CHARLES KEPPEL . . . known around the studio as Bob



Raymond Solari
Marilyn Stockdale

Ben Stark
Leone Storer

Jack Stewart
Pat Stout

Maggie Stewart
Zita Telomani

- NEWMAN, JIM
3 1/2 yrs. to graduate; Cadet Corps 2 yrs.; Band 2 1/2 yrs.
- NG, ETHEL
Student Control; Chinese Club
- NG, HENRY
3 1/2 yrs. to graduate; Pres. Chinese Club
- NIIZAWA, SHIGERU
3 1/2 yrs. to graduate
- ONETO, JACK
J.V. Football 2 yrs.; Band 4 yrs.
- ORR, JIM
Band 3 yrs.
- OSBORNE, MAXINE
Orchestra 2 yrs.; Edison Student Control
- PACHUCA, JIM
3 1/2 yrs. to graduate
- PALACIOS, ANITA
Round Table; Tri-Ferese

- PASSADORE, DOROTHY
C.S.F. 1 sem.; Newman; Sec. Italian Club
- PEDERSEN, RALPH
Outstanding Senior, see activity picture
- PILGRIM, ETHEL
Band 1 yr.; Orchestra 1 yr.
- PLASTERER, ROSS
Naval Training 1 yr.
- POWELL, NORA
3 1/2 yrs. to graduate
- REBOSIO, EDNA
Edison Student Control; Pres. Distributive Ed. Club
- SAINAGHI, NORMA
Edison Yell Leader; Honor "E"; Edison Highlights reporter; Tri-Verite
- SALINI, SHIRLEE
Vice Pres. Girls' League; Tri-Avante
- SANGUINETTI, WALTER
J.V. Football 2 yrs.
- SOLA, LORRAINE
3 1/2 yrs. to graduate
- SOLARI, RAYMOND
Varsity Football 1 yr.
- STARK, BEN
Band 2 yrs.; Orchestra 1 sem.

- STEWART, MAGGIE
3 1/2 yrs. to graduate
- STORER, LEONE
Troubadours
- STOUT, PAT
Pres. C.S.F.; member C.S.F. 3 sem.; Orchestra 3 1/2 yrs.; String Quartet 1 sem.; Student Control; Round Table; Tri-Ferese
- TYRRELL, DEAN
J.V. Football 1 yr.
- VARGAS, SAM
3 1/2 yrs. to graduate; Edison Highlights reporter; Jones Motor Cadets
- WALLS, JEAN
3 1/2 yrs. to graduate
- WATTS, WILMA
3 1/2 yrs. to graduate
- WEBB, JANICE
3 1/2 yrs. to graduate; Tri-Crema
- WEBB, LEONARD
3 1/2 yrs. to graduate
- WEINSTEIN, PHYLLIS
3 1/2 yrs. to graduate; Sophomore, Junior Cabinets
- WHEELER, ALICE
3 1/2 yrs. to graduate

Bernice Togo

Darrell Toney

Adeline Torres

Tom Toy

Dean Tyrrell

Billie Vaccarezza





Sam Vargas
Phyllis Weinstein

Mel Veregge
Alice Wheeler

Jean Walls
Donna Wheeler

Wilma Watts
Marvin Wigley

Janice Webb
Fay Williams

Leonard Webb
Jack Wohld

WHEELER, DONNA
3 1/2 yrs. to graduate; Sec.
Girls' League; Round Table;
Tri-Verite

WIGLEY, MARVIN
Yell Leader; Band 4 yrs.;
Track 2 yrs.; Tennis 2 yrs.;
Boys' State Delegate

WILLIAMS, FAY
3 1/2 yrs. to graduate

WOHLD, JACK
U.S. Navy 14 mo.

WONG, DAVID
Chinese Club

OTHER GRADUATES

ANDREW AHLQUIST
CHARLES BAILER
LEROY BATCHELOR
ROBERT BEWLEY
FRANK COSTANZA
GERALD COTHRAN
RAY CURNOW
BRANT DROWN
KATHARINE FLORITA
JACK FONG
KIM FONG
BOB GARDNER
WILLARD GORDON
GERALD GRESHAM
DOLORES HONEYCHURCH

ALVIN KALLGREN
DONALD KENDRICK
CYRIL KRAMER
JOHN KRUGER
RICHARD LANG
GEORGE LANSFORD
LAWRENCE LEE
WAYNE LEONARD
MARY LOCASO
AH DOCK LOUIE
EDGAR MacNEILL
FRANK MADDEN
LOUIE MAH
LILLIAN MAYER
FRANK McCLORY
BILL McFARLAND
LLOYD MILLS
ANNA JEAN MOOR
ILA MAE MORGAN
YVONNE MOROTTI
HAROLD MORRIS
HATSUTO NAGAI
BERVAL POULIN
JAMES RIST
MARY RODGERS
ALYCE SAFINE

GEORGE SCHLINK
DONALD SELLARS
EDWARD SHORT
PHIL SMITH
AL TASSANO
ELGIN THOMPSON
CHARLES TOOMES
DICK VERBER
CHARLES WILSON

President of just about everything
... "Ped" ... our own fall student
body prexy ... earlier roles include
... President of C.S.F., Ramblers
Hi-Y, and the Hi-Y, Tri-Y Council
... Associate Editor of the "Gat"
... a musical role as a Troubadour
... delegate to Boys' State ... and
a Round Table Club member ...
smiling, joking RALPH PEDERSEN
... leading man in the gala produc-
tion of our fall semester

David Wong

Joe Wong

Tamotsu Yasuda

Esther Islas





There's plenty to be said about Alice Eisele . . . that she's hard-working, conscientious, and a born leader . . . Editor of this annual . . . President and Secretary of Round Table, delegate to Girls' State . . . Quill and Scroll . . . Secretary of C.S.F. and Gold Seal Bearer . . . smiling ALICE EISELEN . . . outstanding for school activities



AHEARN, ALAN
Science Club; Sophomore,
Junior Cabinets

ALLAN, ROBERT
Army 2 years

ALLEC, JEANNETTE
Newman; Vice Pres. French
Club; Senior Cabinet; Edison
Queen; Edison Cabinet

AMEN, ISAIAH
C.S.F. 2 semesters

ANTHONY, DICK
Sophomore, Junior Cabinets

AUGUSTINE, NANETTE
Tri-Avante; Student Control

Alan Ahearn
Dean Allen
Robert Artemenko

Cecil Albritton
Isaiah Amen
Nanette Augustine

Robert D. Allan
Dick Anthony
Anita Baccelli

Jeannette Allec
Bob Arbanasin
Donald Baerwald

BAERWALD, DON
Pres., Sec. Acmy Hi-Y;
Varsity Football 1 year

BLANCHERD, ED
3½ yrs. to graduate; Edison
Varsity Football 1 yr.; Edison
Student Control; Block "E";
Army 2 yrs.

BANOVITCH, ANNA MAY
C.S.F. 4 sem.; Sec. Newman;
Round Table; G.A.A.; Pres.
Old English "S"

BARKMAN, BETTY LOU
Tri-Verite
BARROWS, DON
Newman; Track 1 yr.

BEARDSLEY, BLENDON
J.V. Football 1 yr.; Bee Bas-
ketball 2 yrs.; "Gat" Sports
Editor; Sec. Rambler Hi-Y;
Treas. French Club; Vice Pres.
Key Club; C.S.F. 2 sem.;
Round Table; Quill and Scroll

Florence Bailey
Winifred Barber

Helen Balcao
Betty Lou Barkman

June Ball
Leland Barnard

Lorraine Balsley
Bob Barnes

Edward Banchemo
Don Barrows

Anna May Banovitch
Lourine Bartlett





Jean Basham
Iris Beresford
Zelda Retti

Mary Lou Basham
Barbara Berg
Laughvon Bingham

Eugene Beadleston
Bernard Berg
Marie Birdwell

Blendon Beardsley
Beverly Berlin
Pat C. Black

John Bejarano
George Bertuccelli
Bob Bley

Benny Benigno
Ann Bertram
John Boggs

BEADLESTON, EUGENE
Varsity Football 2 yrs.;
Block "S"

BEJARANO, JOHN
3 1/2 yrs. to graduate; Band
3 1/2 yrs.

BENIGNO, BENNY
Newman

BERLIN, BEVERLY
Tri-Avante

BERG, BERNARD
Pres., Vice Pres., Sec. Acmy

Hi-Y; Senior Cabinet; Stu-
dent Control 2 sem.

BERTRAM, ANN
Student Control; Edison
G.A.A.

BERTUCCELLI, GEORGE
Newman

BETTI, ZELDA
Honor "E" 3 sem.

BIRDWELL, MARIE
3 1/2 yrs. to graduate;
Student Control

Dynamite comes in small packages
. . . and this senior is small . . .
possessor of that explosive energy
that brings results . . . for proof look
at her record . . . Vice President of
Round Table and Girls' League Presi-
dent . . . Song Leader and Rally
Committee duties keep her jumping
too . . . to conscientious CORKY
HARRISON . . . we say, "Well done"

Betty Bohaboy
Lonnie Bradford

Merlin Bonds
Lydia Bravo

Stanley Borchardt
Geraldine Brazeau

Betty Lou Boyer
Reginald Breakfield





Want to be an outstanding senior . . . here's Howe . . . 1. work and maintain highest class grade average . . . 2. work harder to, climb from "Gat" reporter to "Gat" Editor . . . 3. add more work to earn team letter in track . . . 4. and keep working hard to make time for membership in Round Table, Quill and Scroll, Key Club, and C.S.F. . . . efficient BURLEY HOWE



Auline Brecht
Robert Browne
Dorothy Burdick

Beverly Brooks
Hermie Bruder
Donald Burford

Larry Broughton
Lane Bryant
Carolyn Burns

Annabelle Brown
Harold Burch
Max Burton

BLACK, PAT C.

Com. of Records; "Gat"
Ad. Mgr.; Pres. IIA Class;
Sophomore, Junior Cabinets;
Vice Pres. Quill and Scroll;
Newman

BLEY, BOB

Varsity Football 1 yr.; J.V.
Football 1 yr.; Student Control;
C.S.F. 2 sem.; Key Club;
Block "S"

BOGGS, JOHN

Baseball 1 yr.; Basketball 1
yr.; Bulldog Hi-Y

BONDS, MERLIN

Student Control

BORCHARDT, STANLEY

German Club

BRAZEAU, GERALDINE

Newman

BRECHT, AULINE

High Steppers

BROOKS, BEVERLY

Pres. Tri-Orreen

BREAKFIELD, REGINALD

3 1/2 yrs. to graduate; Edison
Com. of Awards; Edison
Varsity Football 2 yrs.; Block
"E"; Navy 1 1/2 yrs.

BROWNE, ROBERT

Rally Committee; "Gat" Re-
porter; Student Control;
Treas. Newman; Round Table;
C.S.F. 3 sem.

Arthur Busalacchi
Jimmie Choi

Renee Busalacchi
Melba Christian

Constance Cano
Naomi Clark

Sid Carlin
Ruth Collins

Buddy Castiglione
Fran Colliver

Juanita Chavez
Elmer Comasky





Charles Commons
Helen Cusick
Virginia Delarm

Frank Contreras
Betty Jean Dale
Norma Delfatti

Dorothy Courtney
Geraldine Dal Porto
Sherrill DeMoss

Virginia Cross
Bernice Davis
Talbert Denny

Norman Crossley
Norma Davison
Joe Dietrich

Celia Cruz
Nancy Deicke
Clarence Dingman

BROUGHTON, LARRY

Band 2 yrs.

BURCH, HAROLD

Vice Pres. Acmy Hi-Y;
Track 2 yrs.

BURTON, MAX

Band 3 yrs.

BUSALACCHI, ARTHUR

Newman

CANO, CONSTANCE

Distributive Education

CARLIN, SID

3 1/2 yrs. to graduate; Orchestra
3 1/2 yrs.; Sec. Rambler Hi-Y;
C.S.F. 2 sem.; Round Table

CHOI, JIMMIE

3 1/2 yrs. to graduate; Sec.
Loacius Hi-Y; C.S.F. 2 sem.

CHRISTIAN, MELBA

Band 3 yrs.; Orchestra 3 yrs.

CLARK, NAOMI

Treas. Tri-Arriba; Edison
G.A.A.

COLLINS, RUTH

Distributive Education

Tall . . . blonde . . . and busy . . . adjectives that describe CAROLYNNE ISAACSON . . . Blue and White "super saleswoman" . . . Business Manager . . . a student "controller" . . . and a life member of C.S.F. . . . also cast in roles as Round Table, Quill and Scroll, and Senior Cabinet member . . . an "Oscar" winner for school service.

Stanley Dinkel
James Doran

Grace Dively
Norma Douglas

Gilman Dobson
Trueman Douglass

Steven Doi
Bert Drewes





Poster paints, paper, brushes, and Barbara . . . outstanding in art . . . Blue and White cover designer . . . winner of Stockton-Lodi trophy contest . . . the brains behind many a dance poster . . . notable also as Girls' League President . . . and don't forget Fads and Fashions, her "Gat" column . . . an "Oscar" to cheerful BARBARA JORDAN



Darlene Drury
Alice Eiselen
Alfred Faber

Dorothy Duhig
John Elliott
Louise Fechner

Evalyn Dyer
Eugene Ensley
Kenneth Ferguson

Eugene Early
Doris Evans
Norma Fetzer

COLLIVER, FRAN

Asst. Editor Blue and White; "Gat" Columnist; Troubadours; Sr. Cabinet; Student Control; Sec.-Treas. French Club; Tri-Avante; C.S.F. 1 sem.; Round Table; Quill and Scroll

CONTRERAS, FRANK

Edison Baseball Mgr.; Pres. Edison Spanish Club; Newman; French Club

COURTNEY, DOROTHY

Band 3 yrs.; G.A.A.

CROSS, VIRGINIA

G.A.A.

CROSSLEY, NORMAN

Track 2 yrs.; Senior Cabinet; Yell Leader

CUSICK, HELEN

Band 3 yrs.

DAVISON, NORMA

"Gat" Reporter; Quill and Scroll

DAL PORTO, GERALDINE

Newman

DEICKE, NANCY

Photographic Mgr. Blue and White; Senior Cabinet; Quill and Scroll; Tri-Avante

DELARM, VIRGINIA

Distributive Education

DELFATTI, NORMA

Edison Student Control

DINKEL, STAN

Golf 3 yrs.; Block "S"

Sue Field
Geraldine Foppiano

Frances Filippini
Mildred Fox

Jane Finkbohner
Walter Frederickson

Jeraldine Fisher
Barbara Freitas

Ona Faye Fitts
Lolita Freshour

Sam Fong
Caroline Garcia





John Gardner
Robert Giannecchini
Travis Goldsworth

Barbara Garibaldi
Rudolph Giannecchini
Alvin Gotelli

Loismae Garibaldi
Angie Giannini
LaVerne Graber

Albert Gauthier
Mildred Giannini
Winona Green

Charles Gehmert
Howard Gibson
Evelyn Gresham

Leslie Geiger
Evan Gillespie
Ida Grexton

DIETRICH, JOE

Varsity Football 2 yrs.; Sophomore, Senior Cabinets; Sec.-Treas. Acmy Hi-Y; Treas. Block "S"

DORAN, JAMES

French Club

DREWES, BERT

Band 4 yrs.

DUHIG, DOROTHY

Orchestra 1 yr.; Troubadours; Junior Cabinet; Tri-Creama

DYER, EVALYN

3 1/2 yrs. to graduate

EARLY, EUGENE

Science Club; Student Control

EISELEN, ALICE

Outstanding Senior, see activity picture

ELLIOTT, JOHN

Pres. 12B Class; Golf 2 yrs.; Tennis 2 yrs.; Junior Cabinet; Student Control 2 sem.; Sec. Rambler Hi-Y; Block "S";

Treas. Round Table; C.S.F. 1 sem.

EVANS, DORIS

Sec. Girls' League

"I'll be shoveling off" . . . before he leaves, meet **RICH KONIG** . . . all around senior . . . President of Quill and Scroll and French Club . . . active member of Round Table, Science Club, Rally Committee, Student Control, and Senior Cabinet . . . famous for his column "Konig Quips" . . . a star worthy of his award

Gloria Guerrero
Gus Hakeem

Jeannette Guntert
Don Halsey

Marsha Hagio
Takashi Hamamoto

Phyllis Haglund
Geraldine Hanrahan

