

Classes





Knowledge is essential to the sailor and student. The seaman's life depends on his ability to tie knots; the student, learning.



SENIOR OFFICERS—FEBRUARY



GEORGE KAPEL, Pres.

FRED HOLDEN, Vice-Pres.

DON LA MOINE, Sec.

For February graduates, their last year on the merry old tub has been exciting and inspiring. After all, they spent three long years before attaining the position of first-class sailors, and they intend to enjoy themselves when they become high and mighty. When they signed up as apprentices so long ago they were a motley crew, coming from a variety of places; for example, one came directly from Japan. But their four years together have molded them into a solid group, loyal and ready to cooperate with each other.

As the largest, strongest, and most experienced members of the crew, they have taken outstanding parts in the many activities during the last year at sea. They've waited for this opportunity, and they've utilized it to the full. There was hardly an activity on the ship during the past year that did not draw on the intelligence and talents of the first-class seamen.

However, it has not been all play and no work. It seems that the older one gets the more is expected

of him, and the work certainly piles up during the last crowded year. It makes the tasks assigned during the other years seem like kindergarten work. The group had outstanding workers, like Tamotsu Shibutani, Ray Hammet, Elsie Bussemer, Herb Bowman, Harmon Schmidt, and many more, and then also lots of those conscientious workers doing their best and constantly striving for improvement.

Some of the fourth-year sailors will board another vessel for another four-year cruise after the summer is over; others will launch out into the seas of life, but none of them forget the happy days of the trips taken during their experience on the good ship, Stockton High. It is true that the old boat needs patching up, and perhaps it is rather crowded. All of that will be improved in time, and the sailors merely had to make the best of a difficult situation, thus learning to be patient and cheerful under trying circumstances. In the near future they will be among the citizens who decide matters of policy, and they will be ready to take an intelligent interest in their Alma Mater.

GOLD SEAL BEARERS

ATILIO MUZIO

DORIS MERZ

RAYMOND HAMMETT

ELSIE BUSSEMER

TAMOTSU SHIBUTANI





TOSHIKAZU ABE



RUFINO ALEGRIA



BERNICE ALTREE



LESLIE ANDREOTTI

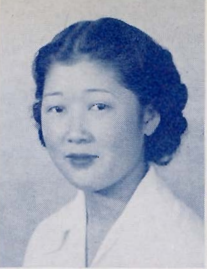

SACHIKO ARATA



MARY JANE ARBANASIN



OLIVE ATKINS



MARY AVILA



CALLITANA AVILA



DOROTHY BACHMAN



ROY BAMBAS



FRANK BARBER



PAUL BARKMAN



LORRAINE BASSO



MARY BEAVER



BETTY BEHNEY



JESSIE BELL



MARGARÈT BELTRAN



LAURENCE BOGGIANO



CLARENCE BONESTEEL



PAUL BORELLI



MELVIN BOSCH



HERBERT BOWMAN



CLIFFORD BOYD



BARBARA BOYES



EDYTHE BROOKS



BETTIE EVELYN BROWN



NANCY BROWN



BOB BUOL



TOM BURNS



ELSIE BUSSÉMER



EVELYN BUYCK



ALBERT BUTHENUTH



MARGARET CALDERA



GERALDINE CALLISON



ELIZABETH CAMPBELL



FRANK CARR



JIM CAVE



PAULINE CHERNOCK



ANDY CHINCHIOLO



JUNE CHRISTIE



KENNETH CHINN



EUGENE COHEN



LILLIAN COHEN



GEORGE COMASKEY



LESTER CONDY



KEITH CORNELL



MERVYN CORNING



MAE CREVELLI



WENDEL CROMER



BOB CUSICK



DARRELL CUTLER

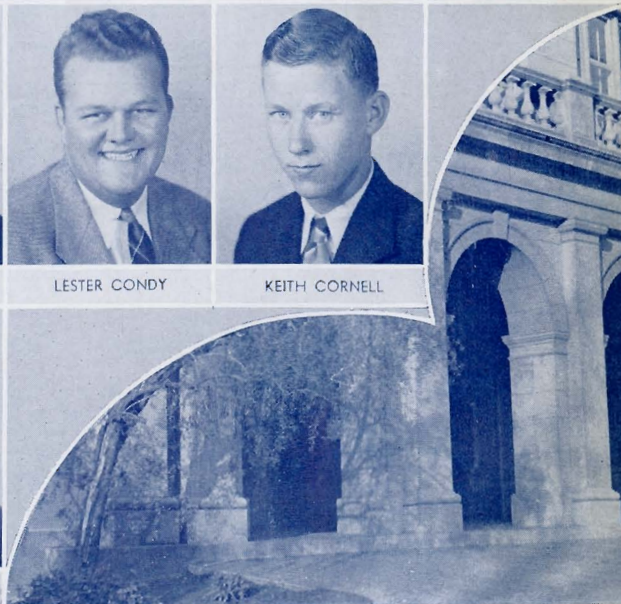

Auditorium Front.



DORA DAHL



LESLIE DARROW



GENEVIEVE DAVIS



JOE DINUBILO



ALFRED DOI



ANTHONY DOMENCH



ALFONSO DOMINGUEZ



BILL DOYLE

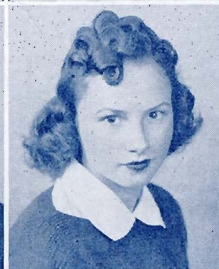

CAROLYN EICKE



HAROLD EMERICK



CHARLOTTE ERICKSON



ALLEN EVANS



KATHRYN FIRMERY



PHILLIP FISH



BOB FISHER



CATHERINE FLOR



FORREST FOOTE



JEAN FORD



DORIS FRASER

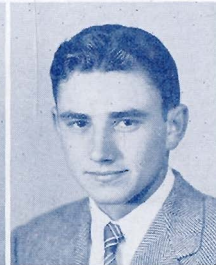

BOB FUGAZI



ANITA GARCIA

G
R

GRADUATES



ANNA GARVINE



HAZEL GHIGLIERI



LEONARD GHILARDUCCI



BOB GOODBAN



GWENDOLYN GOSNEY



HAROLD GRAHLMAN



ALLAN GRAY



MARIA GRIVETTO



RUSSELL GUERNSEY



NETTIE HALL



RAYMOND HAMMETT



ROBERT HARRIS



BETTY MARTIN



OLGA HASSETT



FRED HOLDEN



MARYBELLE HOLMES



LORRAINE HUBBARD



JACK HUBER



HELEN ISHII



BOB JENNINGS



JAMES JACKSON



EVELYN JOHNSON



GERTRUDE JONES



BETTY KANEGAYE



GEORGE KAPEL



BETTE KEYES



LESTER KEYES



RAY LAGORIO

OF THIRTY-NINE



DON LA MOINE



BERNICE LEANDRO



ROSE MARIE LEONARDINI



URIEL LEYVA



BILL LILLARD



ELEANOR LILLYBRIDGE

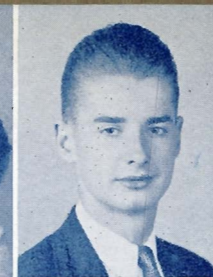

ROBERT LITTLE



DANIEL LOWRY

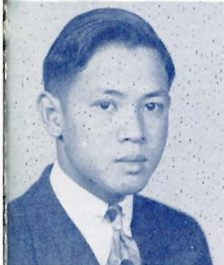

FRANCIS LOY



MARY LUBKEMAN



LOUISE LYONS

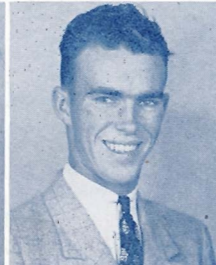

HOBART MCKINSEY



ED McNAMARA



TOSHIKO MAKISHIMA



HENRIETTA MALLARD



VIRGINIA MANSFIELD



CLAIRE MARTINELLI



LOUIS MATHEWS

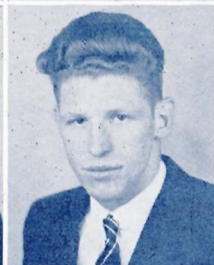

ROLLIN MAZZERA



DORIS MERZ



MARTHA METCALF



MARGARET MIDDLETON



KARL MODLIN



GEORGE MOELLER



OPAL MONTGOMERY



HELEN MOORE



ATILIO MUZIO



FRED NG



HITO NISHI

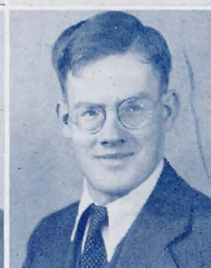

ROBERT NOLAND



TOM OLIVER



NELLIE OTSUKA



ROY PEASE



FELECITA PEIRANO



MARVIN PELETZ



LORRAINE PERRY



EVELYN PERRY



ROBERT PETERSON



FLOYD PILLSBURY



BOB QUIMBY



JACK RAABE



PATRICIA READ



DOROTHY RITTER



EDDY ROCHFORD



CLASON ROHRER



DON ROSENBERGER



BETTY ROSS



JANICE ROSS



PAUL ROSSI



ADELIA ROTH



ROBERT ROZIER



BILL RUNYAN

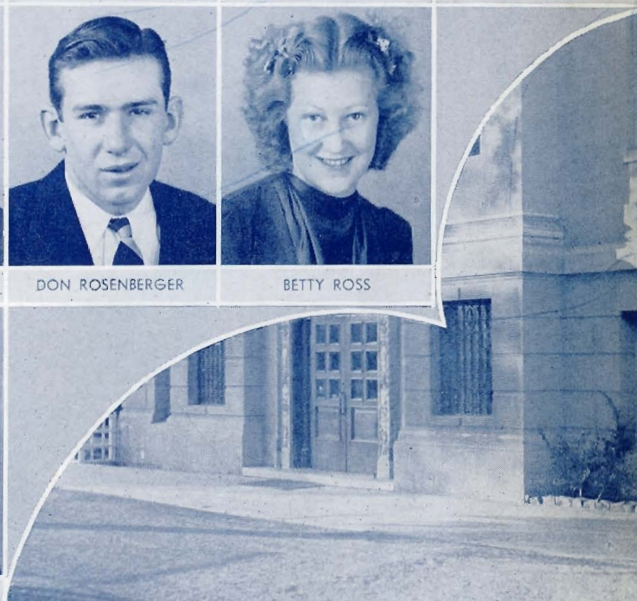

New Building, South Entrance.



WILBUR RUSH



MALVA RYLAND



MARIE SALA

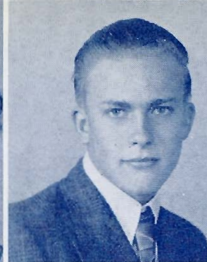

EMIL SAMUELSON



GENEVIEVE SANDBERG



LEONARDINA SANTINI



KAZUKO SATO



WILLIAM SATTERBERG



YUKIKO SAWADA



RALPH SCHEURER

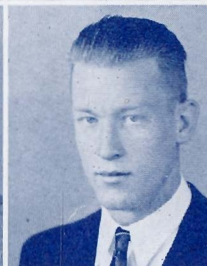

HARMON SCHMIDT



RUTH SCHMIDT

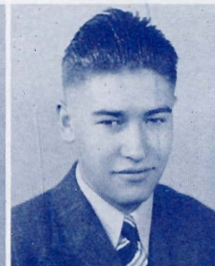

WILLIAM SCHMIDT



LAURA SCHWARZ

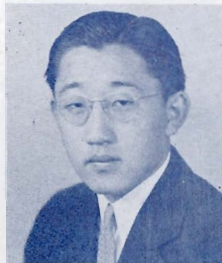

TAMOTSU SHIBUTANI



ZOE SHAW



ALAN SHORT

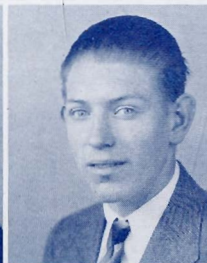

ROBERT SISTING

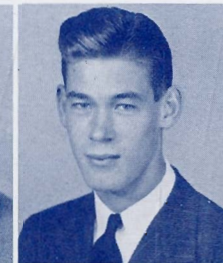

JIM SMITH

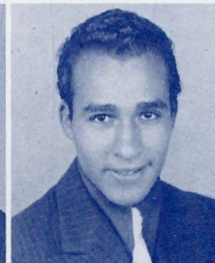

ANTHONY SONI



VIRGINIA SPENCER

G
R

GRADUATES



IRVINE SPRAGUE



JEANNETTE STANGLAND



NOREEN STEWART



BILL STRIKE

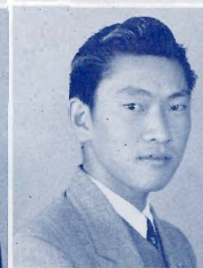

JUNZO TAKAHASHI

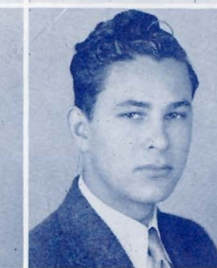

MILTON TELLES



NORINE TERRY



KATHLEEN THOMPSON



FRANK TOKUNAGA



JEAN THORNTON

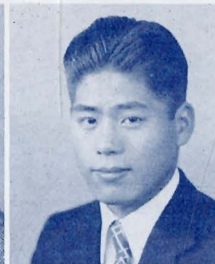

KAZUMI TOKUNAGA

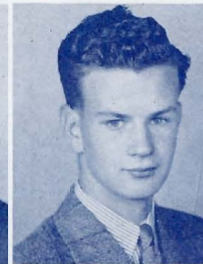

JACK TOUGH

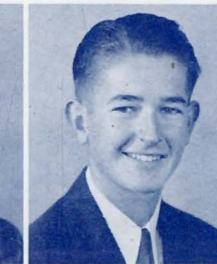

BOB TOUT



BERYL UNDERHILL



BETTY VAN HOOREBEKE



EDWARD VAN VRANKEN



KATHRYN VOYER



MERCEDES WALTERS

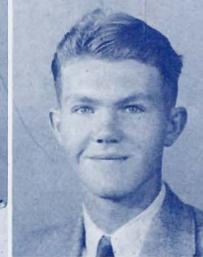

MILTON WARD

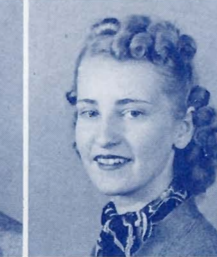

JUNE WARE



BOB WARREN



WILLIAM WERLE



WELDON WEST



MARGARET WILLIS

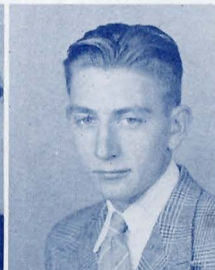

CLIFFORD WISDOM



TOM WOODRUFF

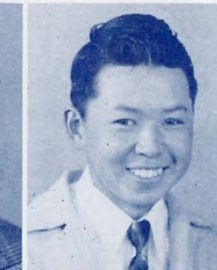

TOM YASUI

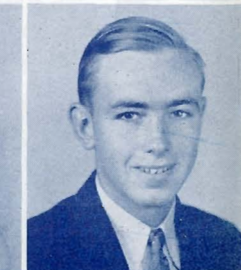

GEORGE YELLAND

OF THIRTY-NINE

SENIOR LOG—FEBRUARY CLASS

LAGORIO, RAY—Commercial.

LA MOINE, DON—Academic; Custodian Spr. '36; Com. of Records Spr. '37; Sec. 12A Class Fall '38; Pres. Playcrafters '37-'38; Circle 'S' in Track Spr. '37; Cast of "The Yankee King"; Cast of Variety Show Spr. '38; Student Control '36-'38.

LEANDRO, BERNICE—Commercial.

LEONARDINI, ROSE MARIE—Commercial.

LEYVA, URIEL MILTON—Commercial.

LILLARD, WILLIAM GEORGE—Academic; Blue Ribbon Cross-Country Run Fall '37.

LILLYBRIDGE, ELEANOR RUBY—Commercial; Advisory Board Girls' League '37.

LITTLE, ROBERT—Academic; 2 'B' Blocks and 2 Block 'S' in Basketball; Block 'S' Society Fall '38; Student Control Fall '38.

LOWRY, DANIEL F. — Academic; Circle 'S' in Track and Football.

LOY, FRANCIS B. — Academic; Graduated in 3 1/2 yrs.

LUBKEMAN, MARY—Academic; Reporter G. & T.

LYONS, LOUISE—Commercial.

McKINSEY, HOBART ELMER—Academic; Graduated in 3 1/2 yrs.; Attended Gonzales High '35.

McLAUGHLIN, ART—Academic.

McNAMARA, ED — Academic; Pres. German Club Fall '38; Attended Covina High Fall '36; Cast of "A Murder Has Been Arranged."

MAKISHIMA, TOSHIKO MARY—Academic.

MALLARD, HENRIETTA A. — Commercial.

MANSFIELD, VIRGINIA—Academic; Attended West Campus Pasadena Jr. College Spr. '35-Spr. '38.

MARTINELLI, CLAIRE—Commercial; 3 Sem. Honor Scholarship; Girls' League Advisory Board Spr. '38; Business Mgr. G. & T. Fall '38.

MATHEWS, LOUIS E.—Commercial; Student Control Spr. '36.

MAUSER, HAROLD — Vocational; Vice Pres. Vocational Club; Member Vocational Cabinet.

MAZZERA, ROLLIN—Academic.

MERZ, DORIS — Academic; Gold Seal; 7 Sem. Honor Scholarship; Sec. 12B Class Spr. '38; Old English 'S' '37-'38; Rally Committee Fall '37; Librarian for "The Yankee King."

METCALF, MARTHA—Academic; Librarian for "Kind Lady"; Cast of "The Yankee King"; Cast of "A Murder Has Been Arranged."

MIDDLETON, MARGARET — Academic; Sec. Girls' League Fall '37; Girls' League Advisory Board Fall '37; Troubadours '38; Highsteppers '35; Business Mgr. "The Yankee King"; Cast of "A Murder Has Been Arranged"; Student Control Spr. and Fall '38.

MODLIN, KARL—Academic.

MOELLER, RAY GEORGE — Academic; Custodian Fall '36; Com. of Organization Fall '38; Rally Committee Fall '38; Band '36-'38.

MONTGOMERY, OPAL — Commercial; Girls' League Advisory Board Fall '35; Student Control Spr. '38.

MOORE, HELEN—Academic.

MUZIO, ATILIO—Commercial; Graduated in 3 1/2 yrs.; 5 Sem. Honor Scholarship; Bronze Medal in Italian.

NG, FRED—Academic; 3 Circle 'S' in Track; Circle 'S' in Basketball.

NISHI, HITO—Academic; Graduated in 3 1/2 yrs.; 1 Sem. Honor Scholarship.

NOLAND, ROBERT—Academic.

OLIVER, TOM—Academic.

OTSUKA, NELLIE—Academic.



West Entrance of Main Building

PEASE, ROY—Academic; 2 Block 'S' and 2 Circle 'S' in Football; Block 'S' Society '38.

PEIRANO, FELECITA—Commercial.

PELETZ, MARYN—Academic; Treas. Hi-Y Club Fall '38; Cup in Intramural Tennis; Student Control Fall '38.

PERRY, EVELYN EDYTH—Academic; Attended Manteca High Spr. '38.

PERRY, LORRAINE — Commercial; Old English 'S' Fall '37.

PETERSON, ROBERT J.—Academic; G. & T. Reporter.

PILLSBURY, FLOYD C. — Academic; Circle 'S' in Basketball; Band '35-'38; Orchestra '38.

QUIMBY, BOB—Vocational.

RAABE, JACK—Academic; Circle 'S' and Block 'S' in Track; Band '35-'37.

READ, PATRICIA — Academic; Cast of "A Murder Has Been Arranged."

RITTER, DOROTHY—Commercial; 4 Sem. Honor Scholarship; Student Control Spr. '38.

ROCHFORD, EDDY — Academic; Attended Lodi High Spr. '36.

ROHRER, CLASON—Academic.

ROSENBERGER, DON — Academic; 2 Circle 'S', 'B' Block and Block 'S' in Football.

ROSS, BETTY—Academic; Graduated in 3 1/2 yrs.; Calaveras High Fall '35-Spr. '37.

ROSS, JANICE E.—Academic.

ROSSI, PAUL—Academic.

ROTH, ADELIA—Academic; 5 Sem. Honor Scholarship; Sec. and Treas. German Club '37-'38; Place Calif. Hist. Contest '36; Student Control Fall '38.

ROZIER, ROBERT—Academic.

RUNYAN, WILLIAM — Academic; Band Spr. '35-Fall '38.

RUSH, WILBUR W.—Academic.

RYLAND, MALVA—Academic.

SALA, MARIE—Academic; 4 Sem. Honor Scholarship; Cast of "The Yankee King."

SAMUELSON, EMIL — Vocational; Pres. Vocational Club Spr. '38.

SANDBERG, GENEVIEVE L. — Academic.

SONI, ANTHONY—Academic; Sgt.-at-Arms Spanish Club Spr. '38.

SPENCER, VIRGINIA C.—Academic.

SPRAGUE, IRVINE — Academic; Graduated in 3 1/2 yrs.; Attended Eureka High Fall '35-Spr. '37; Gold Quill in Journalism at Eureka '36.

STANGLAND, JEANETTE—Academic.

STEWART, NOREEN — Commercial; Sgt.-at-Arms Spanish Club Fall '37; Student Control Fall '38.

STRIKE, BILL—Academic; Circle 'S' in Basketball; 'B' Block in Football and Basketball.

TAKAHASHI, JUNZO — Academic; Graduated in 3 1/2 yrs.

TELLES, MILTON—Academic.

TERRY, NORINE MILDRED — Commercial.

THOMPSON, KATHLEEN J. — Academic; 2 Sem. Honor Scholarship.

THORNTON, JEAN DORIS — Academic; Troubadours Fall '38.

TOKUNAGA, FRANK—Commercial; Graduated in 3 1/2 yrs.

TOKUNAGA, KAZUMI—Academic.

TOUGH, JACK EDWIN—Academic.

TOUT, BOB—Academic; Pres. Spanish Club Spr. '38; Sgt.-at-Arms Latin Club Fall '34 and Spr. '37; 2 Block 'S' in Tennis; Student Control Fall '36.

UNDERHILL, BERYL MARIE — Academic; Attended Alameda High Spr. '35.

VAN HOOREBEKE, BETTY — Academic.

VAN VRANKEN—Academic.

VOYER, KATHRYN ALICIA — Academic.

WALTERS, MERCEDES — Academic.

WARD, H. MILTON—Academic.

WARE, JUNE — Academic; Troubadours '36-'38; Quill and Scroll '38.

WARREN, BOB—Academic; Cast of "The Yankee King."

WATANABE, SEIICHI — Academic; Graduated in 3 1/2 yrs.

WERLE, WILLIAM—Academic; Circle 'S' and 'B' Block in Basketball.

WEST, WELDON—Academic; 1 Sem. Honor Scholarship; Vice Pres. German Club Fall '38; Vice Pres. Boys' Science Club Fall '38.

WILLIS, MARGARET — Academic; Treas. Spanish Club; Cast of "A Murder Has Been Arranged."

WISDOM, CLIFFORD—Academic.

WOODRUFF, TOM — Academic; 1 Sem. Honor Scholarship; Photographer for '39 Blue and White.

YASUI, TOM T.—Academic.

YELLAND, GEORGE — Academic; Attended Castlemont High '36.