



BOOK

TWO

GRADUATES



*As always,—ready, unafraid,
willing and sure, another grad-
uating class moves forward
ready to follow life's winding
trails.*



SENIOR CLASS, FEBRUARY

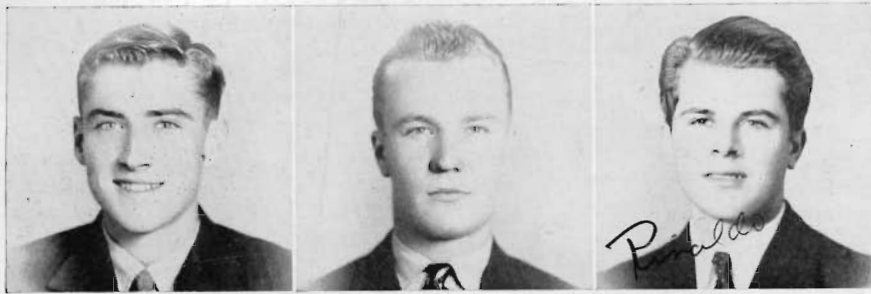

MORGAN NOBLE
Senior Class President

ROSS BERVE
Vice President

RINALDO GOTELLI
Secretary

ANOTHER milestone on the educational road was reached by the February Seniors. Clothed in their regal caps and gowns, they received the reward for four years of conscientious study.

In February of '34, approximately 250 Freshman registered at Stockton High School full of determination and enthusiasm. The number gradually decreased, however, and there remained those whose determination was undaunted.

Outstanding in their endeavors were those who ranked high in scholarship standing, merits, athletics, social service, and who in general took an active part in various school activities during their high days.

Margaret Gallagher, leading the class in scholarship was one of the Commencement speakers; Abel DeHaan was the other speaker. Morgan Noble became president of the class and ably led the meetings with vim and vigor. The five students at the bottom of the page secured life membership in the California Scholarship Federation through their maintenance of superior scholarship.

Almost every field has been or will be reached by some of these graduates. In Dramatics, many talents were lost that the school missed greatly.

In the February class play "Hay Fever", the actors will be remembered for the years to come. Journalism can not be forgotten either. The Guard and Tackle missed several valuable members whose services were no longer available due to graduation. Some were also taken from the Blue and White. In fact in all departments and organizations students were greatly missed by teachers and other students. These boys and girls were set off from the other students by their royal blue Senior sweaters with the white emblem on the left side giving their year of graduation.

Many gatherings were held throughout their high school life, but the one that will always be remembered is the Senior Prom which took place at the Philomathean Club House. Almost every Senior attended for his last chance to see his classmates before they went their own ways. One reason for so much enjoyment at this dance was the informality of the party. Everyone felt at ease and happy over the affair.

Having contributed in upholding the standards of the school, these graduates have passed on into oblivion; perhaps not total oblivion, for they will be heard from again as being successful in their endeavors. Some of these boys and girls have grand possibilities ahead of them and will be future leaders of our country.

GOLD SEAL BEARERS

Margaret Gallagher

Walter Temme

Irving Witt

Jack Whipple

Eruko Tsutsui





ABRAMS
ADAMS
ALIMBINI
AMEND

ALBERTSON
AMESTOY
ANDREWS
ARISTIDE

BEJARIN
BERVE
BISIO
BOALT

BOLAND
BRAGHETTA
BROWNE
BUCK

BURGIN
CAPPS
CARLISLE
CARPINO

CASTELINE
CASTILLO
CHINN
CHRIST

CLAYTON
COLEMAN
COTTRELL
CROSGROVE

Graduates of 1938

ABRAMS, MARJORIE JANICE
Academic.

ADAMS, GLADYS
Academic.

ALBERTSON, BARBARA JEANNE
Academic; Graduated 3 1/2 years;
Rally Committee Spring '37; Girls'
League Advisory Board '35; Varsity
Show '37, Cast of "Hay Fever".

ALIMBINI, DORA BARBARA
Commercial.

AMEND, BOBBIE GROVE
Academic; Troubadours '34-'36;
Drum and Bugle Corps '34, '35;
Varsity Show '37; Playcrafters Stage
Staff '37, '38; Musical Production
"Hiawatha" '35; Cast of "Hay
Fever".

AMESTOY, WALTER
Commercial.

ANDREWS, KENNETH
Academic; Attended Sacramento
Hi '36.

ARISTIDE, AIBINA CLAIRE
Commercial; Secretary Italian Club,
Fall '37.

BEJARIN, JOSE FAVORITO
Academic; President Filipino Club,
Spring '37; Attended Huntington
Beach Hi.

BERVE, RICHARD R.
Academic; 12A V. President; Pres.
Boys' Science '37-'38; Sec. Boys'
Science '36-'37; G. and T. Staff
'36-'38; Student Control '37.

BISIO, JOHN
Vocational.

BOALT, WARREN
Academic; Band '35, '36; Music
Award.

BOLAND, CECIL
Academic.

BRAGHETTA, DOROTHY MARY
Academic; 1 Sem. Honor Scholar-
ship; 12B V. Pres. '37; V. Pres.
Italian Club '35-'36; Troubadours
'35-'38; Old English 'S' Society
'36-'38.

BROWNE, STEWART C.
Academic.

BUCK, LILLIAN MARGERY
Academic; Girls' League Advisory
Board '37-'38; Playcrafters '37-'38.

BURGIN, EARL O., JR.
Vocational.

CAPPS, GORDON
Academic; Pres. Student Body Fall
'37; Pres. Block 'S' Fall '37; Cap.
'37 Varsity Football; 2 Block 'S' and
Circle 'S' in Football; 1st Band '34,
'35; Student Control Fall '37.

CARPINO, LOUIS
Vocational; Block 'S' in Football.

CARLISLE, GEORGE B.
Academic; Graduated 3 1/2 years;
Band and Orchestra, '35-'37; Drum
and Bugle Corps '34; Woodwind
Quintet '36-'37.

CASTELINE, MARJORIE SLAINE
Commercial.

CASTILLO, FRANK
Commercial.

CHINN, MARYROSE
Academic; Cast of "Double Door";
"Variety Show" '37.

CHRIST, LA VERNE NADEANE
Academic; Red Cross Rep.; Girls'
Advisory Board; G. and T. Re-
porter '36-'38; G. and T. Column-
ist '37-'38; Annual Staff; Exchange
Editor of Cub Issue of G. & T.

CLAYTON, JACQUELINE
ELIZABETH
Commercial.

COLEMAN, CARROL L.
Academic; Pres. Pan Pacific Club
Spring '37; 2 Circle 'S' and 2 Block
'S' in Track; Member Block 'S' So-
ciety '36-'38.

COTTRELL, LENORE MAY
Academic; 1 Sem. Honor Scholar-
ship; Jr. Reporter '36; Joke Editor
'36; News Editor G. and T. Fall '37;
Reporter G. and T. '37-'38; Col-
umnist Cub Issue '37; Member Old
English 'S' Society '36; Quill and
Scroll '36-'38; Prize American His-
tory Contest.

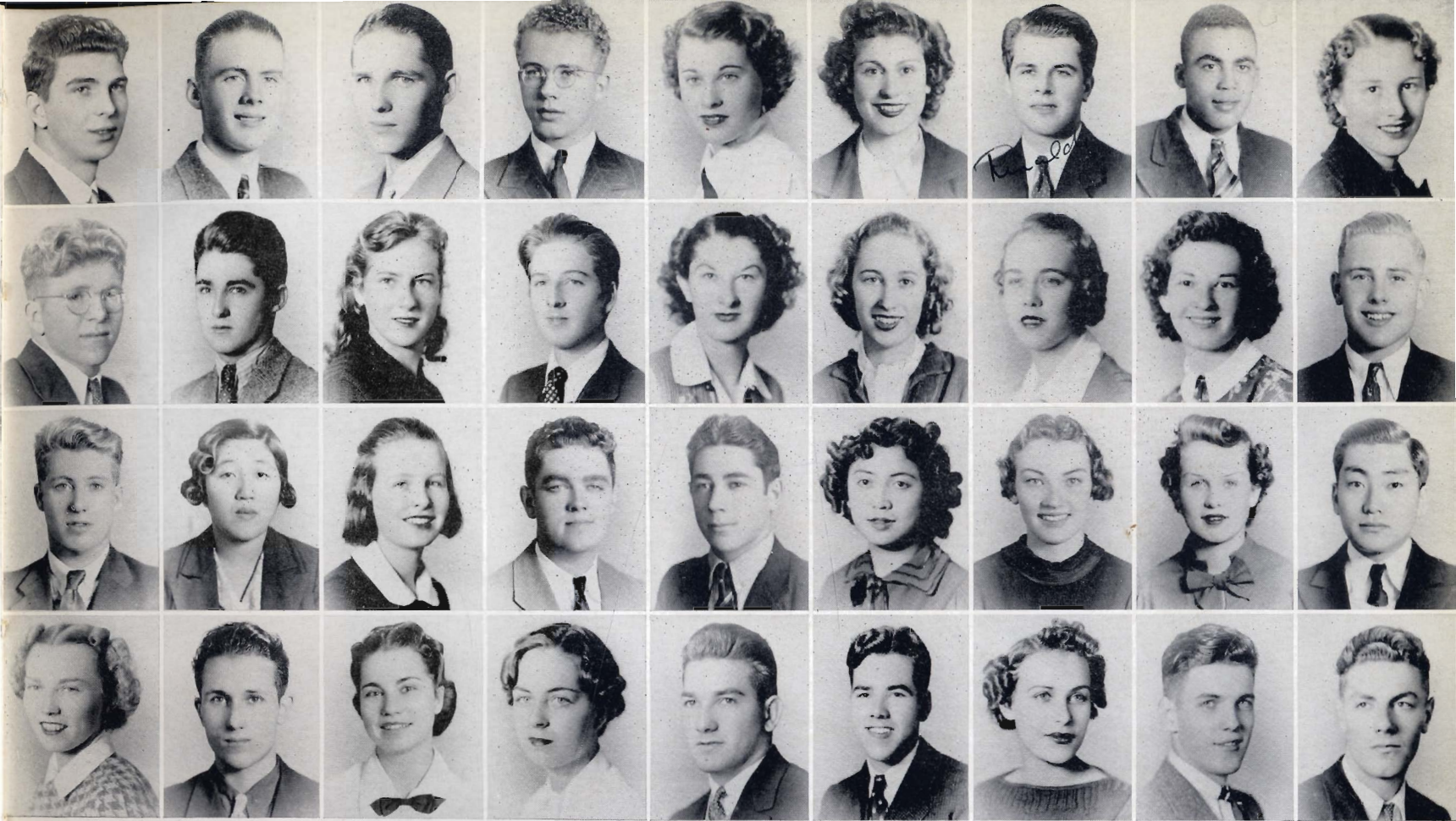

COOPER
COPE
COPE
CROWE
DAVIS

DE HAAN
DITZ
DIO
ESTRADA

EZELL
FIRMERY
FITZGERALD
FONTAINE

FREDRICKSON
FROELIGER
FRYE
GALLAGHER

GANNON
GARDNER
GIOVACCHINI
A. GIOVANNONI

L. GIOVANNONI
GIPNER
GODINEZ
GOODMAN

GOTELLI
GRABFELDER
GRAHAM
GRILLI

GRISCHOTT
GUTHREY
HAMNER
HARRIS

HANSEN
HARVEY
HASEGAWA
HAY

CROSGROVE, JAMES G.

Academic; Circle 'S' Football '35; Attended Hoover Jr. High School, San Jose.

COOPER, ARTHUR

Vocational; Intertype Operator.

COPE, RAY

Vocational; 4 Block 'S' in Swimming; 3 Block 'S' in Football; Member Block 'S' Society '34-'35.

CROWE, THOMAS K.

Academic.

DAVIS, LORRAINE LILIAN

Commercial.

DE HAAN, ABEL

Academic; 5 Sem. Honor Scholarship; Pres. Boys' Science Club '36-'37; G. and T. Reporter '36-'38; Member Student Control '36-'37; Sec. Student Control Fall '37.

DITZ, JACK

Academic; 1 Sem. Honor Scholarship; Com. of Organizations '37; Com. of Record '37; Pres. Spanish Clubs '37-'38; Sgt.-at-Arms, Latin Club '34-'35; Student Control, Fall '38; Rally Com. '37-'38; Cast of "Hay Fever".

DIO, YOSHIKO VIOLET

Commercial.

ESTRADA, FRANK M.

Academic; G. and T. Staff; 2nd Prize in Spanish Club Literature Contest.

EZELL, RUSSELL K.

Academic; Attended St. Mary's High '35.

FIRMERY, NELLIE MAY

Academic.

FITZGERALD, DOROTHY

Academic; 12B Sec. '37; Librarian "Double Door".

FONTAINE, LILIETA JEAN

Academic; Attended Lodi High '35-'36.

FREDRICKSON, BERNARD

Academic; Band '34, '35.

FROELIGER, BERNARD

Commercial.

FRYE, HERSHEL

Academic; Pres. German Club '37, '38.

GALLAGHER, MARGARET MARY

Academic; 7 Sem. Honor Scholarship; Gold Seal; Editor of G. and T. '37; Pres. Quill and Scroll '37; Sec. Latin Club '35, '36; Editor Cub Edition '36; Jr. Reporter; Reporter; Award Legion U. S. History Contest; Student Control '37; Advisory Board '35.

GANNON, EILIEEN PERSON

Academic; Reporter G. and T.; Troubadours '36, '37; Orchestra '35-'37; "Cavalcade".

GARDNER, BETTIE E.

Commercial.

GIOVACCHINI, BRUNO L.

Vocational; Foreman of Advance Machine Shop.

GIOVANNONI, ARMAND

Academic.

GIOVANNONI, LORRAINE MARIE

Commercial.

GIPNER, ALICE JANE

Academic; Quill and Scroll; G. and T. Staff; Cast of "Double Door"; Student Control '36.

GODINEZ, TRINIDAD

Academic.

GOGNA, ERNIE

Commercial.

GOODMAN, DONALD B.

Academic; G. and T. Reporter; Drum and Bugle Corps '36.

GOTELLI, RINALDO

Academic; 1 Sem. Honor Scholarship; 12A Sec.; Block 'S' in Football; Block 'S' Society; Italian Award '35; Sport Editor "Lo Studente Italiano".

GRABFELDER, VERNA

Commercial; Old English 'S' '36.

GRAHAM, HENRIETTA MAE

Academic.

GRILLI, RITA LILLIAN

Academic; Sec. Quill and Scroll '37; Yearbook Staff '37; G. and T. Staff; Italian Award '35, '36.

GRISCHOTT, FRED G.

Vocational; Block 'S' in Football; Block 'S' Society '37, '38.

GUTHREY, NORMA JEANNE

Academic; Pres. Old English 'S' '37, '38; Small and Large Old English 'S' '36, '38.

GUYON, BOBBY

Commercial.

HAMNER, MAXINE

Academic.

HANSEN, THEOLA

Commercial.

HARRIS, EDWIN

Vocational.

HARRISON, JAMES

Academic.

HARVEY, OTIS A.

Academic; Masc. Fem. Review '36.

Graduates of 1938



HEIMANN
HIGGINS
HOGAN
HOPPS

ITO
JANN
JOHNSTONE
KELLIHER

KENOTSU
KENYON
KING
KINSER

KOCH
KUHN
LANEN
LEASE

LEDGER
LEINENGER
LEONARDI
LEONESIO

LEWIS
LIND
LIPSCOMB
LITTLE

LOW
MC CLORY
MC DORMAN
MC KILLOP

HASEGAWA, SUSUMU
Academic; G. and T. Reporter.

HAY, SHERMAN
Academic; Attended Berkeley Hi '35-'37.

HEIMANN, ARMGARD
Academic.

HIGGINS, ALFRED C.
Commercial; Block 'S' in Track and Golf; 2nd in Cross Country; 1st Place Menzies Awards.

HOGAN, CLAUDE
Academic; 4 Sem. Honor Scholarship; Com. of Welfare, Fall '37; Rally Com. '37; Student Control '37; 2nd Place in U. S. History Contest.

HOPPS, GLORIA LORRAINE
Academic; Student Control Fall '37.

ITO, TAKASHI
Academic; Pres. Japanese Club '37.

JANN, MILDRED
Commercial; 2 Sem. Honor Scholarship; Sec. of Chinese Club '35; Girls' League Advisory Board '35-'37.

JOHNSTONE, JANET
Commercial.

KELLIHER, RAYMOND
Academic.

KENMOTSU, TOMMY T.
Academic, Treas. Japanese Club '36; Pres. '37.

KENYON, MARY ELIZABETH
Academic; Chairman Jr. Red Cross '36-'37; Com. Organization '37; V. Pres. Social Service '37-'38; G. and T. Staff; Quill and Scroll; Cast of "Hay Fever".

KING, ROY
Academic; Troubadours '36; Attended Escalon High '34.

KINSER, JESS J.
Academic; Com. Athletics '37; Custodian '35; Com. of Records '36; Pres. 12B Class; Block 'S' in Swimming; Troubadours '36-'38; Block 'S' Society '36-'38; Cast of "Three Cornered Moon"; Publicity for "Newspaper Bride"; Annual Staff '38.

KOCH, ALICIA
Academic; Graduated 3 1/2 Years; Cast of "Double Door".

KUHN, ARLINE
Academic, Commercial; Attended Modesto High '34.

LANEN, WINIFRED PAULINE
Academic; 1 Sem. Honor Scholarship; News Editor, Cub Edition; Crew of "Varsity Show" and "Charm School"; Student Control '36.

LEASE, DOROTHY IRENE
Commercial.

LEDGER, NORMAN P.
Commercial.

LEINENGER, MARVIN L.
Academic; Band 2 Years.

LEONARDI, ERMA
Commercial.

LEONESIO, BETTY ELEANORE
Academic; G. and T. '37, '38; Cub Reporter '36; Red Cross Rep. '37.

LEWIS, FRANKLIN A.
Academic; Drum and Bugle Corps '36; "Cavalcade".

LIND, GLADYS
Academic.

LOVOTTI, ALBERT DOMONIC
Vocational.

LIPSCOMB, ETHEL MAY
Academic.

LITTLE, NORMAN E.
Academic and Commercial.

LITTLETON, EUGENE
Academic; 3 Years Band, 2 Years Orchestra.

LOW, HING MIN
Academic.

LYTLE, DICK
Academic and Commercial.



MC PHEETERS
 MAASBERG
 MACEDO
 MARBLESTONE

MARLATT
 MARTIN
 MEHRTEN
 METZ

MICHAEL
 MILLER
 MITCHELL
 C. MOORE

D. MOORE
 H. MOORE
 MURPHY
 NAGEL

NAKAMOTO
 NEYMAN
 NIEMAN
 NOBLE

NUNES
 ONWEILER
 OWENS
 PAGE

POWERS
 PRUEITT
 PEZZI
 POOL

PAHL
 PEASE
 QUICK
 REBS

ROGERS
 SALTER
 RISSO
 SAN JULIAN

McCLORY, ROY E.

Academic; Band '36, '37; Orchestra '37, '38; Band Award; Student Control '37.

McDORMAN, LOIS

Academic; Graduated 3½ Years; 1 Sem. Honor Scholarship; Old English 'S' '36-'38; High Steppers.

McKILLOP, NORMAN

Academic.

McPHEETERS, CHARLES

Vocational.

MAASBERG, HAROLD R.

Academic.

MACEDO, MANUEL

Vocational; Red Cross Rep. '37; Attended Galt High '34.

MARBLESTONE, JEANNE MARIE

Academic; 1 Sem. Honor Scholarship; Crew of "Double Door"; Student Control '37, '38; Cast of "Hay Fever".

MARLATT, ARDEN LEORA

Commercial; Graduate 3½ Years.

MARTIN, JOE

Vocational.

MEHRTEN, DERYLE M.

Academic.

METZ, FLORENCE

Academic.

MICHAEL, JOSEPH

Academic.

MILLER, GUS, JR.

Academic.

MIN, LOW HING

Academic.

MITCHELL, MARGARET

Academic.

MOORE, CATHERINE JANE

Commercial.

MOORE, DELMER G.

Vocational.

MOORE, HENRY E.

Academic; Pres. T-Square Club '37-'38; Stage Manager of "Three Cornered Moon", "Newspaper Bride", "Varsity Show" '37, "Charm School", "Double Door", "Hay Fever"; Attended Manteca High '34; Student Control '33.

MURPHY, EUGENE J.

Academic; American Jr. Legion Baseball '35, '36.

NAGEL, LILLIAN

Commercial.

NAKAMOTO, ISAMU

Academic; Japanese Club Publicity Chairman '37; G. and T. Staff '37-'38.

NEYMAN, VIRGINIA

Commercial; Troubadours '35-'38.

NIEMAN, EUNICE LORRAINE

Academic.

NOBLE, MORGAN

Academic; 2 Sem. Honor Scholarship Society; 12A Pres.; Pres. Hi-Y '37; Sgt.-at-Arms French Club '35; 2 Block 'S' Basketball; Block 'S' Society '37; Junior Rotarian '37; Masc. Fem. Review '37; Student Control '35-'37.

NUNES, MARIE ELIZABETH

Academic.

ONWEILER, ALLEN

Academic.

OWENS, JOHN R.

Academic.

PAGE, JOHN MARTIN

Academic; Masc. Fem. Review '36; Student Control '36-'37.

POWERS, CLAUDE

Commercial; Basketball; 2 Block 'S'; 2 Circle 'S'; Member Block 'S' Society '35-'37.

PRUEITT, MARY ADELINE

Academic; Attended Lindsay Hi, '34-'37.

PEZZI, LENA

Commercial; Girls Student Control '36.

POOL, WILMA FRANCES

Commercial; 1 Sem. Honor Scholarship.

PAHL, WARNE

Academic.

PEASE, MARYANNA

Academic; Cast of "Hay Fever".

QUICK, MERVIN

Vocational.

REBS, DOROTHY

Academic.

ROGERS, KENNETH W.

Academic; Member Block 'S' Society '37; Block 'S' in Track; 2 Block 'S' in Basketball; Drum and Bugle Corps '34.

SALTER, ALICE

Academic; Attended Berkeley High '35-'36.



SATTUI
SCHMID
A. SCHMIDT
TSUDAMA

T. SCHMIDT
SCOTT
SEGALE
SHALJIAN

SHEDD
SHEPHERD
SHINODA
SIMMONS

SKED
E. SMITH
J. SMITH
U. SMITH

SNYDER
SPINO
STEALEY
TEMME

STOCKWELL
THOMPSON
TAKAHASHI
STEFANI

TERRY
TAJIMA
TOWELL
TSUTSUI

Graduates of 1938

RISSO, DOROTHY
Commercial; Italian Club Medal '36.

SAN JULIAN, FANNIE JEAN
Commercial.

SATTUI, BERNICE
Academic; Advertising Manager of "Lo Studente Italiano".

SCHMID, HARRY, JR.
Academic; Sec. of Hi-Y, Fall '37; "B" Football; Sports Editor, Fall '37; G. and T. Reporter '37, '38.

SCHMIDT, ALBERT
Commercial; 3 Years Block 'S' in Track.

SCHMIDT, TOM
Vocational.

SCOTT, ARLEE F.
Academic; Block 'S' in Basketball; Block 'S' Society '37; G. and T. Staff.

SEGALE, AUDREY
Academic.

SHALJIAN, DONALD JOSEPH
Academic; Track Team '36, '37.

SHEDD, ROBERT ALVIN
Academic; G. and T. Staff '36, '37; Cast of "Double Door."

SHEPHERD, JANET LEE
Academic; G. and T. Staff '37, '38.

SHINODA, HIDEO
Academic.

SIMMONS, BILL
Academic.

SKED, EARL J.
Commercial.

SMITH, ELSIE
Academic.

SMITH, JAMES S.
Academic; Musical Production "Cavalcade."

SMITH, UNDINE
Commercial.

SNYDER, MERLE
Academic; Band 3 Years.

SPINO, MARY
Academic.

STEALEY, TOM ASHTON
Vocational; "B" Football 3 Years.

STOCKWELL, TOM
Academic.

TEMME, WALTER
Academic; Gold Seal; 7 Sem. Honor Scholarship; Pres. of Honor Scholarship '37; Pres. of German Club '36, '37; 2 Block S "B" in Basketball; Block 'S' in Football; Sports Editor G. and T. '37; Reporter G. and T.; Orchestra '34, '37; Block 'S' Society '37; Quill and Scroll; Junior Rotarian; Rally Com. '37; Student Control '37, '38.

STOLTZ, JOE
Vocational.

THOMPSON, HENNING J.
Commercial; American Legion Jr. Baseball '36.

TAKAHASHI, SHIGERU
Academic; Graduated 3/2 Years.

STEFANI, IRENE
Commercial; G. and T. '36; Student Control '37.

TERRY, GORDON F.
Academic.

TAJIMA, YOSHIO
Academic; Attended El Monte Union Hi '35.

TOWELL, ARTHUR
Vocational; Intertype Operator for G. and T.

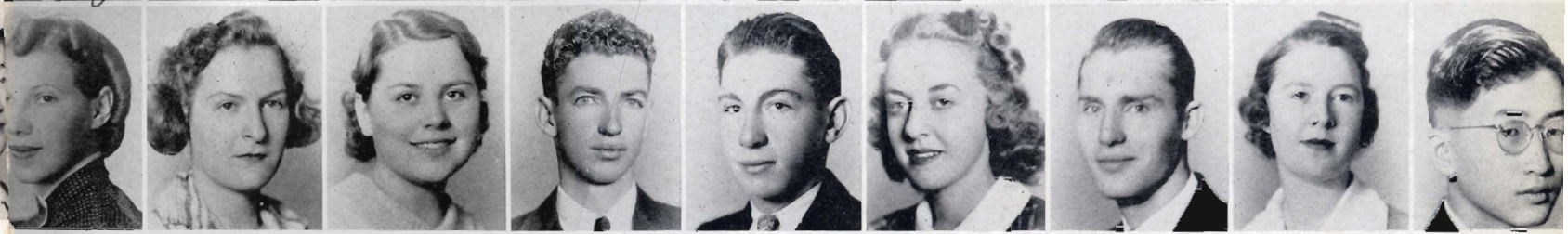

VOGELSANG
TURKATTE
VERKERK
ULMER

VANCE
URRIZOLA
VETTER
VICK

VICKLAND
WEBER

WELLS
WHITNEY

WHITSON
WITT

G. WONG
WEINSTEIN

WISDOM
WILLIAMS

WESCOAT
J. WONG
WATKINS
WRIGHT

WHYTE
YOCKEY
WHIPPLE
YOSHIKAWA

TSUDAMA, JACK HARVO

Academic; Sgt.-at-Arms of Japanese Club '36, '37.

TSUTSUI, ERUKO ELSIE

Academic; 4 Sem. Honor Scholarship.

TURKATTE, VICTORIA

Academic; Red Cross Rep. '36.

VERKERK, ROBERT E.

Commercial; Treas. Block 'S' '36; Block 'S' '36, '37; Block 'S' Basketball; Block 'S' Swimming.

ULMER, CAROLINE

Commercial.

VANCE, DUANE P.

Academic; Band '36, '37; Chairman Senior Prom; Award in Band; Cast of "Hay Fever".

URRIZOLA, MANUEL M.

Academic.

VETTER, ALBERT O.

Vocational and Academic.

VICK, VIRGINIA K.

Academic; Attended Roosevelt Hi, St. Louis, Mo., '33-'36.

VICKLAND, JUNE

Academic.

VOGELSANG, HAROLD A.

Academic; American Legion Jr. Baseball '36-'37; Annual Staff '38.

WATKINS, LOWELL

Academic.

WEBER, VIRGINIA DORIS

Academic; G. and T. Staff '37.

WELLS, GEORGE A.

Vocational; Pres. Vocational Dept.; Block 'S' Society '36-'38; 3 Block 'S' Football and Basketball.

WESCOAT, THOMAS

Academic; Orchestra '34-'38; Soloist of Commencement Jan. '38; Boys String Quartet '35, '36; Boys Trio '36, '37.

WHIPPLE, JACK F.

Academic; 6 Sem. Honor Scholarship; Gold Seal; Vice Pres. Jr. Music Club '36, '37; Vice Pres. Quill and Scroll '37; Asso. Editor G. and T. Spr. '37; News Editor Fall '36; Orchestra '35-'37; Set designer of Playcrafters; Variety Show '37; 1st Prize Calif. Press Convention '37.

WHITNEY, JACK G.

Academic; Drum and Bugle Corps '36.

WHITSON, DONALD V.

Academic; Band '36, '37; 4 Medals in Rifle Club.

WHYTE, THOMAS C.

Commercial; Rifle Club; Band '37, '38; Attended Roosevelt Hi School in Oakland '35, '36.

WILLIAMS, WAYNE

Academic; Vocational 1/2 Year.

WITT, IRVING

Academic; 7 Sem. Honor Scholarship Society; Gold Seal; V. Pres. Hi-Y '37; Pres. Latin Club '37 Fall; Winner Menzies Cup Fall '34; Editor of "Lo Studente Italiano"; 2nd Prize Legion Hist. Contest Spring '35; 1st Prize Legion Hist. Contest Spring '37; Student Control '37.

WONG, GEORGE B.

Academic.

WONG, JOHNNIE

Academic.

WRIGHT, DORIS

Commercial; Student Control for Spring '37.

WEINSTEIN, ADELAIDE CARLA

Academic; Sec. Tri-Y; Troubadours '34-'38.

WISDOM, RUTH

Academic.

YOCKEY, JACK

Academic; 2 Circle 'S' Football.

YOSHIKAWA, SHIZUO

Academic.

RECOGNITION

PERHAPS the greatest distinction that has ever come to a student in our high school was the honor conferred upon Ruth Ellis when she was chosen to speak for the 8,500,000 members of the Junior Red Cross in San Francisco on May 2, 1938. Her talk on "Molding Ideals Into Service" was the highlight of the morning session at which people of international reputation and national prominence were present. Not only did she achieve honor for herself, but she brought added recognition to our high school chapter of Junior Red Cross.

Many students have deserved the right to be recommended for outstanding work in the various fields in this school. The boys and girls have been chosen by a representative committee from all graduating seniors and this space is given to them. They are:

Ruth Lea and George Herrero—Citizenship; Aileen Brokaw and Abel DeHaan—Public speaking; Eloise Smith and Jack Holmes—Dramatics; Margaret Gallagher and Bert Nelson—Journalism; Doris Guernsey and Fred Yonemura—Art; Eugene Mann, Sherry Earl, and Dick Ulrey—Music; Reva Abrams and Dorothy Braghetta—Girls' sports; Jack Moore—Track; Lawrence Stefani—Tennis; Louis Chiccone—Football; Walter Temme—Basketball; Marguerite Lujan—Gorgas Essay Contest '38; Jack Whipple—California Press Convention Contest '37.



Ruth Ellis

RUTH ELLIS

APPRECIATION

IN ORDER to make the 1938 Blue and White a successful publication, many different personalities were needed. Several odd jobs were necessary before the book was printed. First—the students who worked on the editorial staff, art, business, and bookkeeping staffs, get all the credits possible. They are of all importance—Bob Adams, Beverly Billings, Ruby Parson, Allan Onweiler, Clara Verkerk, and Ruth Schmidt.

Those to be thanked for publicity are the Guard and Tackle, public speaking classes, and the rally committee. In this same field are the print shop and the gym instructors who are to be thanked for the use of the gym and equipment for the dances.

Others equally as important but little noticed are Elena Giacomoni for taking care of senior pictures and ringing the bells when class pictures were taken, Geraldine Hammitt for caring of all Annual money, June Bybee, Marjorie McGregor, Bob Holland, and Lloyd Miller for helping with the class pictures and the salesmen for selling the annuals.

Thanks are also extended to Rosensteel Printing Co., Mr. R. M. Rosensteel and Mr. Frank

Dutschke, California Art and Engraving Co., and to Mr. Marvin Bonds. Clarkson studios, Hansen studios, Logans, and Reimans cannot be forgotten either. Without this help the Blue and White would not have succeeded.

Thanks to each and every one including Mr. Tom Connolly, faculty adviser, for his guidance, patience, and helpfulness to the staff.

The Editor

IN MEMORIAM
DAVID HANNAN
FLOYD WALDVOGEL