



*Bill Fitch*

**Classes**



## 12-A History

EARLY one morning in September four years ago, an "awkward squad" of about 650 verdant grammar school youngsters destined to become known as the "class of June '30," appeared at the massive edifice known as the Stockton High School seeking admission. Those who survived that first "frosty" morning and the cool reception given them by those learned upperclassmen were entitled to a place in the world's history. Shivering and trembling they found shelter in algebra, world history, and 9B English classes (when they found the right rooms.)

How they gloried in being sophomores, and how indignant they became when they received jeers of "freshie" as they proudly walked up and down the main hall! At this time they became very "big hearted" and allowed the freshmen to beat them in the Freshman-Sophomore Oral English Contest by a 17-4 decision. However, it was necessary for the sophs to do something big, so they decided to start debating. They raised S. H. S. to second place in Sophomore Debate League. They also won from both Turlock and Oakdale by 3 to 0 decisions, and from Sacramento by a 2 to 1 count. Manteca was tired of Stockton high school's success in debating, so it won by a 2 to 1 decision. As sophomores they were brought down from "nigger-heaven" and so placed in assemblies that they were brought into close intimacy with the juniors, and also they were able to participate in doing unto freshmen as they had been done by in the past.

Then one fine morning they found themselves upperclassmen—what a grand and glorious feeling! Juniors are always a blessed class of people, unhampered by the greenness of Freshies and Sophs, and unrestrained by the dignity of Seniors. This class of June '30 made the most of its opportunities. They did all and more than was expected of a class so great. The executive Committee and Student Controls had need of stern, capable and serious-minded students to render some service, and a number of the above mentioned types qualified for their high and mighty positions, and then one day along rolled an election of student body officers. Such a great event it was! All the brilliant, shining lights of the new senior class were there, and despite the fact that the auditorium was rather dark, no light was needed other than that caused by the brilliance and splendor of the candidates. James McMahon, president of the student body at that time, conducted the meeting. There were so many eminent candidates that for a while it seemed as if no decision could be made. After much praise and wrangling, the ballots were cast and the following fortune-favored seniors were chosen as officers for the spring: president, Bob Green; first vice-president, Annadele Mathers; 12A representative, Henry Silvani.

**Virginia L. Abrahamson**  
Academic

Program Com. Spanish Club '29; G. A. A. Numerals; Favorite Activity, Horseback Riding.

**Gertrude Adams**  
Commercial

G. & T. Weekly Staff '29-'30, Annual Staff '30; President Old English "S" Society '29, Silver Pin in Athletics '29; Cast of Hi-Y Play "House of the Flashing Light" '30.

**Lola Aden**  
Academic

**H. Vernon Altree**  
Vocational

Honor Scholarship 6 quarters, Student Control '30; Circle "S" in Swimming '29; Mechanical Staff G. & T. Weekly '29, '30; Annual Staff '29, Pres. Press Club '29, '30; Historian Playcrafters '28, '29, '30; Jr. Red Cross Rep. '29, '30; Production Staff of "Show off", "Seven Last Words of Christ"; Cast of: "Why the Chimes Rang," "The Creaking Chair", "Yulefide Pageant", "Nothing But the Truth." Favorite Activity, Dramatics.

**Melvin Anderson**  
Commercial

Favorite Activity Playing Checkers.

**Newell H. Angier**  
Academic

Attended Lodi High '26-'27; Favorite activity, not to be published.

**Florence Irene Anson**  
Academic

Circle "S"; Old English "S"; Two Pins in Typing '27; Favorite Activity, Baseball.

**Elinor E. Armbrust**  
Academic

Vice-Pres. Old English "S" Society '29; Pres. '30; Pin in Athletics '29; Favorite Activity, Athletics.



**Mary Louise Avila**  
Academic

Christmas Jinx '29; Favorite Activity, Trying to Behave.



**Alice L. Baker**  
Academic

Mission High, S. F., '29; Honor Scholarship 2 quarters; Pres. Philophysean Club '29, Vice-Pres. '29-'30; Girls' Room Com. '28; Pin in Typing '29; Favorite Activity, Making Slides.



**Robert A. Ballard**  
Academic

Community High, Omaha, '26; Assistant Manager Annual '30; Sec'y-Treas. Key Club '30; Favorite Activity, Economical Spendthriftness.



**Anita Mary-Jane Ballestrasse**  
Commercial

Class Numerals, Old English "S" '30; Favorite Activity, Driving the Ford.



**Andre Baseon**  
Academic

Bellerme Prep School; Member Senior Distinguishment Comm. '30; President class '27; Favorite activity, golf.



**Julia A. Baskin**  
Academic

Honor Scholarship 2 quarters; Treasurer Tri-Y '28, '29, '30.



**Beatrice Battilana**  
Academic



**Raymond Bava**  
Commercial

Special "S" in Basketball, B Team '29; Favorite Activity, Baseball.



**Helen Berkland**  
Academic



**Eleanor Caldwell**  
Academic



**Haleyon Bialkin**  
Academic



**Edna Callaghan**  
Academic

Attended St. Agnes '26; Senior Distinguishment Com. '30; Circle "S" in Archery, Tennis, '29; Cast of "The Old Sack" '29; "Why the Chimes Rang" '29; Mgr. of Property "Admirable Crichton"; Mgr. Dancing girls "Hiawatha" '30; Honorary Mention, Shakespearean Contest '29; Favorite Activity, Dancing.



**Lynwood Blackmun**  
Academic



**Bill Campbell**  
Academic

Honor Scholarship 13 quarters; Vice-Pres. Honor Scholarship '29, Pres. '30; Tacky Day Comm. '30; Two Latin Prizes '26-'27; Favorite Activity, Golf.



**Geraldine LaVerne Boren**  
Academic

G. A. A. Numerals, Circle "S", Old English "S" '28, '29, '30; favorite Activity, Volley ball.



**Peggy Carmody**  
Academic



**Elsie Bottini**  
Commercial

Honor Scholarship 2 quarters; Student Control '30; Officer of Junior Class, Favorite Activity, Dancing.



**Carol Carter**  
Academic

Cast of "Blue Beard," Christmas Pageant; "Seven Last Words of Christ"; Member of Troubadours; Boys' Quartet; Favorite Activity, Singing.



**Harley D. Bozeman**  
Academic

Attended Fresno Tech. '26, '27; Vice-pres. Sophomore Class '27; First Band, 4 years; Orchestra, Fresno Tech. '27; Favorite Activity, Jazz Band.



**Catherine Chincholo**  
Academic



**Adrian Briones**  
Academic



**Mabel Margaret Chipman**  
Academic

Westwood High '26-'27; G. A. A. Ex. Com. '29-'30; Silver Pin in Sports '30; G. & T. Weekly Staff '29-'30; First Prize Annual Poetry Contest '30; Second Prize '29; Annual Staff '30; Christmas Jinx '29; Christmas Pageant '29; "Crucifixion" '30; "Hiawatha" '30; Quill & Scroll News Contest '30; Favorite Activity, turning flips.



**James Brown**  
Academic



**Gordon Colberg**  
Academic

Favorite Activity, Boat Racing.





**Jeanette Condon**  
Commercial  
Favorite Activity, Dancing.

**Janis Conklin**  
Academic

**Doris Cook**  
Commercial  
Favorite Activity, Eating.

**Agnes Cormeny**  
Academic  
Troubadour '28, '29, '30; Winner of Blossom Memorial Scholarship, '30; Christmas Pageant; Favorite Activity, Singing.

**Clarence C. Craig**  
Academic  
Honor Scholarship 2 Quarters; Quill and Scroll '30; News Editor G and T. Weekly '29; Annual Staff '30; President Spanish Club '29, '30; Vice-President Press Club '29, '30; Spanish Night '29, Favorite Activity, Printer's Devil.

**Doris Crevelli**  
Academic  
Reception Committee "Italian Night" '29; "Crucifixion" '30; First Orchestra '27, '28; Won Pin in Typing '30.

**Bradford M. Crittenden**  
Academic

**Mildred G. Daley**  
Academic  
Santa Ana High '27, '28, '29; Officer Junior Class '28; Vice-Pres. Spanish Club '28; Senior Will Comm. '29; Favorite Activity, Swimming.



**Helen Danner**  
Academic  
Honor Scholarship 11 quarters; Freshman reception '29, Finance Com. Girls' League '29-30.

**Mary Louise Daoust**  
Academic

**Edna Edith Dark**  
Academic  
Honor Scholarship 3 Quarters; G. A. A. Numerals; Literary Editor Sophomore Paper '27; Honorable Mention Freshman-Sophomore Literature Contest '27; Favorite Activity, Chewing Gum.

**George W. Davis**  
Academic

**Marie L. Delany**  
Academic

**Lucien Denhardt**  
Academic  
Troubadours Boys' Quartet, Cast "Crucifixion", "Hiawatha", '30; Circle "S" in Football '28.

**Henrietta Dietrich**  
Academic  
First Vice-Pres. Student Body '29; Junior Rep. '28; Senior Ring Com. '30; Chrmn. Constitutional Com.; Freshman Reception '30; Student Control 4 Years. Decoration and Awards committee Tacky Day '30; Chrm. Class Day Program Com.

**Virginia Olive Donnelly**  
Academic  
Oakland High '26-'27; Honor Scholarship 1 Quarter; Favorite Activity, Swimming.



**Stuart H. Douglas**  
Academic

11A and 11B Representative '28, '29; Tacky Day Com. '29, '30; Senior Ring Com. '30; Lead in "Prince Chap" '30; Senior Distinguishment Com. '30; Circle "S" Football '28; Block "S" Football '29; Secty-Treas. of Block "S" Society '30; Pres. Jr. Red Cross '29, '30; "Creaking Chair" '28; Water Carnival Com. '29; Assist. Stage Mgr. Jr. Red Cross Vodvil '27; Second place Shakespearean Contest '29; Third place '27; Favorite Activity, Speeches.

**Margaret (Peggy) Downs**  
Commercial

G. A. A. Ex. Comm. '28, '28, '30; Vice. Pres. Girls' League '28; Pres. G. A. A. '30; Red Cross Vodvil '27; Freshman Reception '29, '30; Entertainment Com. Girls' League '30; Red Cross. Rep. '26, '27; Mgr. Swimming '28; Old English "S"; Winged Foot Pin in Athletics; Favorite Activity, Sports.

**Marie Duckworth**  
Commercial

Honor Scholarship 4 quarters; Member G. A. A. "Ex." Com. '29-'30; Old English "S" '30; Mgr. Baseball '29-'30.

**Evelyn Elizabeth Edwards**  
Academic

Numerals, Circle "S", Old English "S"; Exchange Editor G. & T. Weekly '28, '29; Pres. Pan-Pacific Club '28, Treas. '27; Italian Night '29, '30; "Crucifixion" '30; Pin in Gym '30; Favorite Activity, Dancing.

**Lucille Ellis**  
Academic

Honor Scholarship 14 Quarters Secty Girls League '29-'30; Sec. Spanish Club '30; Girl's Room Com. '28-'29; Spanish Night '29; Spanish Club Constitution Com. '28-'30; 1st Prize Annual Story Contest '29 2nd Prize '30; Latin Prize '29; Stellar Student '29; Favorite Activity, Reading.

**Eddie Endlich**  
Academic

Honor Scholarship 4 Quarters; Latin Prizes '27-'28; Favorite Activity, Hunting.

**John J. Espinal**  
Academic

Honor Scholarship 8 Quarters; Spanish Night '29; French Club Plays '28, '29, '30; Favorite Activity, Taking care of Legarra.

**Gilmore Evans**  
Academic

Attended Berkeley High '28.



**Thelma Ellen Fessler**  
Commercial

Attended Calaveras Union High '27; Member G. A. A. "Ex" Com. '28, '29, '30; Freshman Reception '28, '29, '30; Senior Distinguishment Com. '30; Girls' Jinx '28, '29, '30; Mgr. Archery '28-'29; Pin in Typing '28; Favorite Activity, Stunt Flying.

**Alvan Fisher**  
Academic

Attended Tracy High '28, '29; Honor Scholarship 5 quarters; Latin Pageant '30; 2nd Place Oratorical Contest, Tracy; Favorite Activity, Reading Western Stories.

**Randolph Fitts**  
Academic

Secty Literary Club '27-'28; Freshman - Sophomore Oral Contest '27; Cast of "Nevertheless" '27; French Play '26; Orchestra '29-'30; Favorite Activity, Music.

**Ruth Foley**  
Academic

**Jacob Fong**  
Academic

Honor Scholarship 11 Quarters; Pres. Chinese Club '30; Latin Prize, '28 '29.

**Eugene Foppiano, Jr.**  
Academic

Honor Scholarship 13 quarters; Quill and Scroll '29, '30; Senior Representative '29, '30; Ex. Com. '29, '30. Pres. Honor Scholarship '29, '30; Vice-Pres. '28, '29; Pres. Quill and Scroll '29, '30; Student Control '29, '30; Latin prize '29; Assoc. Editor G. & T. Weekly '29; Weekly staff '29, '30; Annual staff '30; First place Honor Scholarship Nov. '28, Feb. '29; First place Stellar Students '29; Stellar Student '28; Certificates in Scholarship '28, '29; Circle "S" in Track '29; Sec. Spanish Club '28, '29; Chairman Scholarship Com. '28, '29; Spanish play '28; Latin play '29; Calif. Scholarship Federation Convention '29; Orchestra '27, '28, '29; Favorite Activity, Sleeping.

**Morrell Forbes**  
Commercial

Favorite Activity, Basketball.

**Harold Foster**  
Academic

Modesto High '26, '27; First Band '27, '28, '29; First Orchestra '27, '28, '29. Favorite Activity, Being with Ellenora.



**Robert H. Franke**  
Academic  
Honor Scholarship 5 quarters;  
President German Club '30.

**Ruth Fraser**  
Commercial-Academic  
Circle "S" in Baseball '28;  
Freshman Reception '30; Favorite  
Activity, Dramatics.

**Frances Corralejo Frausto**  
Academic  
Spanish Night '29; Favorite  
Activity, Dancing.

**Olivia Freitas**  
Academic

**June M. Fujishige**  
Academic  
Old English "S"; Weekly G. &  
T. Staff '29-'30; Exchange Ed.  
Weekly '30; Annual Staff '30;  
Girls' Jinx '29; Favorite Activity,  
Basketball.

**Ruth Margaret Garden**  
Academic  
Honor Scholarship 14 Quar-  
ters; Vice-Pres. Literary Club  
'28-'29; Chairman Girls' Room  
Com. '29-'30; Latin Prize '29;  
Favorite Activity, Studying.

**Dorothy Mae Garriott**  
Commercial  
Attended Wallace High, Idaho  
'27; Red Cross Rep. '29; Pin in  
Typing '29; Favorite Activity,  
Swimming.

**Merle L. Gazin**  
Commercial  
Favorite Activity, Goin' Places  
and Doin' Things.



**Miriam Gealey**  
Academic  
Honor Scholarship 9 Quarters;  
President Girls' League '29-  
'30; Decoration and Awards  
Tacky Day Com. '30; Senior  
Announcement Com. '30; Uni-  
form Dress Com. '29; Senior  
Distinction Com. '30; Girls'  
League Convention, Alameda  
'29; Sec'y-Treas. Latin Club  
'28-'29; Sophomore Debating  
Team '28; Freshman Reception  
'29-'30 Jinx '28-'29 Mothers'  
Day Tea '29; Christmas Page-  
ant '29; Director Girls'  
League Play '29; Honorary  
Mention in Latin '27-'28; Cos-  
tume Mistress Senior Play '30;  
Favorite Activity, Talking.

**Bernice M. Genetti**  
Academic  
Honor Scholarship 1 Quarter;  
Old English "S"; Sec'y-Treas.  
Italian Club '28-'29; Pres. Ital-  
ian Club '29-'30; Italian Night  
'29; Favorite Activity, Danc-  
ing.

**Audrey Gerlach**  
Academic

**Virgil Gianelli**  
Academic

**Bernice Gilmore**  
Academic  
Honor Scholarship 7 Quarters;  
Exchange Editor G. & T.  
Weekly '28; Sophomore Debating  
Team '27; Advisory Com.  
Girls' League '28-'29; Vice-  
Pres. Girls' League '29-'30;  
Troubadours '28, '29, '30; Favorite  
Activity, Bragging.

**Sylvia Goldwater**  
Academic  
Oakland Technical '28-'29; Favorite  
Activity, Going on a  
Diet.

**Ellenora Gonyon**  
Academic  
Honor Scholarship 3 Quarters;  
"Quill and Scroll" '29-'30;  
Assoc. Editor G. & T. Weekly  
'29; Annual Staff '30; Press  
Convention California '29;  
Sec'y-Treas. Pan-Pacific Club  
'28; Sec'y Press Club '29; Favorite  
Activity, Being with  
Harold.

**Refugio Gonzalez**  
Academic  
Galt and Escalon Union Highs  
'26-'27; Spanish Play '30; 1st  
Latin Prize '28; Favorite Activity,  
Languages.



**Bob Green**  
Academic

Attended St. Mary's High '27; Pres. Associated Students '30; 2nd Vice-Pres. Associated Students '29; Member of ex-comm. '29-'30; Gen'l Chrm. Tacky Day '30; Senior Distinguishment Comm. '30; Senior announcements Comm. '30; Cast "Prince Chap" '30; Advertising Mgr. Senior play '30.

**Wilma Lois Greiner**  
Commercial

Absence Com. '28; Swisher Com. '28; Favorite Activity Swimming.

**Eleanor M. Grimshaw**  
Academic

Reporter G. & T. Weekly '28-'29; Christmas Jinks '26; Freshman Reception '28-'29; Favorite Activity, Having a Good Time in Adviser.

**Edgar Gunderson**  
Academic

Attended Fresno Technical High '27-'28; Chewelah High '29.

**Luzenia R. Guthrie**  
Academic

Sheridan Wyo. High '27; Latin Prize '28; Pin in Typing '29; Favorite Activity, Dancing.

**Amelia Gutierrez**  
Academic

Member Student Control '30; Favorite Activity, Hiking.

**Evelyn M. Hachman**  
Academic

Honor Scholarship 2 quarters; Favorite Activity, Horseback Riding.

**Walter Haigh**  
Academic

**Ruth Elizabeth Hall**  
Academic

Madrigal's Program Com. '30; "Blue Beard" '29; Mother and Daughter's Tea '29.

**Roy S. Hamma**  
Academic

**Geraldine Hammett**  
Commercial

Honor Scholarship 3 Quarters; Chrm. Finance Com. '29-'30; Ex. Com. G. A. A. '29-'30; Girls' Student Control '29-'30; Old English "S" '28; Pin in Typing '28; Favorite Activity, Baseball.

**Gordon E. Hammond**  
Academic

Rally Com. '29-'30; Senior Distinguishment -Com. '30; Football '26-'27.

**Owsley B. Hammond**  
Academic

Honor Scholarship 11 Quarters; Member Golf Team '30; Block "S" in Basketball '30; Cast, "Nevertheless" Sophomore; Latin Prize '27, '28; Favorite Activity, Basketball.

**Leonard Harrington**  
Commercial

Honor Scholarship 9 Quarters; Senior Announcement Com. '30; Pin in Typing '28; Favorite Activity, Football.

**Elma Harris**  
Commercial

Circle "S" in Volley ball '30; Pin in Typing '28; Favorite Activity, Volley Ball.

**Anne Harrison**  
Academic





**Jane Harrison**  
Academic



**William E. Holoppa**  
Commercial  
Special "S" in Basketball '29-'30 Varsity reserves; Favorite Activity, Basketball.

**Ernola A. Hassen**  
Academic  
Eureka High '26.



**Kathryn Holman**  
Academic

**Lytton W. Hayes**  
Academic



**Hortense V. Honaker**  
Commercial

**Laura E. Hemenway**  
Academic  
Favorite Activity, Swimming.



**Harold Houser**  
Academic  
Captain Swimming Team '29-'30; Block "S" Basketball '30; Block "S" Swimming; Favorite Activity, Swimming.

**Ella Henry**  
Academic



**Edmond Ingram**  
Vocational  
Lodi High '26, '29; Favorite Activity, Engines.

**Laura Henry**  
Academic



**Hazel Regina Jacobs**  
Commercial  
Attend St. Agnes High '26-'27; Pin in Typing '28; Favorite Activity, Swimming.

**Frances Hewson**  
Academic  
Lake View High, Chicago '26; Honor Scholarship 1 Quarter; Cast "House of Flashing Light" '30; Favorite Activity, Swimming.



**Jack Jacobsen**  
Academic  
Member Honor Scholarship 2 quarters; Pres. German Club '29-'30; Favorite Activity, Track.

**Dorothy Estelle Hite**  
Academic  
Marysville High '27-'28-'29; Favorite Activity, Sleeping.



**Mary Jaume**  
Commercial  
Honor Scholarship 1 Quarter; Vice-Pres. Old English "S" Society '30, Secty '29; Freshman Reception '28; Open House Nite '28; High School Vodvil '28; Assistant Song Leader G. A. A. '29, '30; Pin in Typing '29; Favorite Activity, Giggling.

**Linea M. Johnson**  
Commercial  
Favorite Activity, Golf.

**Katherine Jones**  
Academic  
Member of Ex. Com. G. A. A. '28; Crucifixion '28, '30; Pageant for Music Week '26; Christmas Pageant '29; Christmas Jinx '28; Hiawatha '30; Mgr. of Canoeing; Favorite Activity, Swimming.

**Hana Kaneko**  
Academic  
Attended Lodi High '27; Favorite Activity, Baseball.

**Elinor Kaus**  
Academic  
Honor Scholarship 3 Quarters; Chrmn. Italian Nite Program '30; Playcrafters '29, '30; Pin in Typing '29; Favorite Activity, Mountaineering.

**George Kawaguchi**  
Academic

**Nadine Keller**  
Academic  
Quill and Scroll '30; Chrm. Music Broadcasting Com. '30; Italian Nite Program Com. '30; Playcrafters '30; G. & T. Weekly Staff '29-'30; G. & T. Annual Staff '30; Jr. Red Cross Rep. '29; Freshman Reception '26; Publicity Mgr. of Music Dept. '29-'30; Pin in Typing '28; Favorite Activity, Horseback Riding.

**Winnie Kershaw**  
Academic  
Honor Scholarship 11 quarters; "Crucifixion," '28; "Seven Last Words of Christ," '29; Schubert Recital '28; Troubadour '29, '30; Second prize in Latin; Won three pins in Typing '27-'28; Favorite Activity, Dancing.

**George Kitahara**  
Academic

**Don M. Klump**  
Academic  
Favorite Activity: Singing Poo Poo Padoo Songs.

**Ella Knutzen**  
Academic

**Albert Kopping**  
Vocational  
Favorite Activity, Motorcycling.

**Leslie V. Koster**  
Commercial  
Honor Scholarship 10 quarters; Member Student Control '29; Cup in Annual Inter-Class Cross Country Race '30; Favorite Activity, Track.

**Evelyn Krutsinger**  
Academic  
Vice-Pres. Playcrafters, '29, '30; Cast of French Play '28; "So This Is London," '29; "Dixon's Kitchen," '30; "Nothing But the Truth," '30; Favorite Activity, Golf.

**Palmyra Lagorio**  
Commercial  
Favorite Activity, Baseball.

**Loris Lambert**  
Commercial

**Amelia Lamperti**  
Commercial  
Honor Schol. 1 quarter; Pin in Typing, '29; Favorite Activity, Going to the Movies.





**Vera Laughton**  
Commercial

Honor Scholarship 2 quarters;  
Member Student Control '28;  
Favorite Activity, Swimming.



**Norraine R. Long**  
Academic

Honor Scholarship 6 quarters;  
Freshman Reception '29; Fa-  
vorite Activity, Driving.

**Etta Lee**  
Academic

Honor Scholarship 3 quarters;  
Sec'y-Treasurer Chinese Club  
'28, '30; Favorite Activity, Bas-  
ketball.



**Louise Lorenz**  
Academic

Honor Scholarship 7 quarters;  
Circle "S" in Gym; Spanish  
Pageant '28; "Crucifixion" '30,  
"Hiawatha" '30; Latin Prize  
'27; Mgr. Swimming meet, '28;  
Two pins in Typing '29; Fa-  
vorite Activity, Tennis.

**Fred Lefever**  
Academic

Attended Reno High '26; Santa  
Rosa High '27; Spanish Nite  
'29; Hi-Y play '30; Favorite  
Activity, Psychology.



**Fred Lovotti**  
Vocational

Honor Scholarship 8 quarters;  
Captain "B" Football team  
'28; Circle "S" in Football '28;  
Mechanical Staff G. & T. week-  
ly '30; Favorite Activity, Eat-  
ing Chocolate Eclairs.

**John Legarra**  
Academic

Block "S" in Basketball '30;  
Honor Scholarship 12 quar-  
ters; Spanish Club Nite '29;  
Pin in Typing '27; Favorite  
Activity, Basketball.



**John E. Lynn**  
Vocational

Honor Scholarship 3 quarters;  
Athletic Mgr. Sigma Eta Phi  
'29; Favorite Activity, High  
Jumping.

**George Leistner Jr.**  
Academic



**Hallie McCaffrey**  
Academic

**Lillian Liegeois**  
Commercial



**Rae McCollum**  
Academic

Honor Scholarship 10 quar-  
ters; Secretary Social Service  
Club '29, President '30; Fresh-  
man Reception '29.

**Elbert Liesy**  
Academic

Honor Scholarship 14 quar-  
ters; Sec'y. Hi-Y '29-'30; Pub-  
lic Speaking '29, '30.



**Marian McGowen**  
Academic

Lodi High '26; Latin club play  
'26; Senior Announcement  
Comm. '30.

**Dorothy Long**  
Academic

Attended Girls' High, S. F. '26;  
Freshman Reception '30; "Hi-  
watha" '30; "Crucifixion" '28,  
'30; Favorite Activity, Tennis.



**Inez McNeil**  
Academic

Second Prize Annual Poetry  
Contest '30; Placed in Coast  
Quill and Scroll Newswriting  
Contest '30; Favorite Activity,  
Poetry.



**Mary McNoble**  
Academic



**Emily Metaxes**  
Academic  
Attended Crockett Union High '26; Favorite Activity, Music.

**Ciel Ray McPherson**  
Academic

First Band '27, '28, '29; First Orchestra '27, '28; Favorite Activity, Aviation.



**Michael Michael**  
Academic  
Attended St. Mary's '26-'27.

**Ruby Marciano**  
Commercial

Favorite Activity, Dancing.



**Yetta Miller**  
Academic  
Favorite Activity, Tennis

**Wilma Marlowe**  
Academic

Favorite Activity, Swimming.



**Deneise Minahan**  
Academic  
Honor Scholarship 4 quarters; "Seven Last Words of Christ" '29; Crucifixion '30; Member of First Orchestra '27, '28, '29, '30; Silver cup in Typing; Two pins in Typing '28, '29; Favorite Activity, Reading.

**Annadele Mathers**  
Academic

First Vice-Pres. Student Body '30; Member of Student Control '30.



**Edna Mitchell**  
Academic  
Favorite Activity, Swimming.

**Robert S. Mathers**  
Academic

Student Control '29, '30; Public Speaking '29, '30; Favorite Activity, Eating.



**Rosie Miyata**  
Commercial

**Leota Melton**  
Academic



**Egnazio Montalto**  
Vocational  
Favorite Activity, Deer Hunting.

**Rosemary Mercer**  
Academic

President Philophysean Club '28; Vice-President Tri-Y '28; Favorite Activity, Swimming.



**Juan C. Montermoso**  
Academic  
Oakland High '27-'28; Honor Scholarship 12 quarters; President Filipino Club '28, Sec'y-Treas. '30, Serg.-at-Arms '29; Spanish Play '29; First Place Freshman-Sophomore Oratorical Contest '29, First Place Regional Shakespearean Contest '30; Favorite Activity, Swimming.



**Earland Moyes**  
Academic  
Sec'ty Pan-Pacific Club; Favorite Activity, Drama.

**Beulah Mae Munson**  
Commercial  
Freshman Reception '28; 2 pins in typing '28, '29; Favorite Activity, Swimming.

**Lucille Murray**  
Academic  
Attended Dominican Convent '27-'28; Freshman Reception Com. '29; French Club '28 and '29; "Crucifixion" '30; "Hiawatha" '30; Favorite Activity, Swimming.

**Ruth Nelson**  
Academic  
Attended Dominican Convent '27, '28; Honor Scholarship 3 Quarters; Member Freshman Reception Com. '30; Favorite Activity, Tennis.

**Louise Wanda Neubarth**  
Commercial  
Jefferson High, S. F. '26-'27; Pres. Philophysean Club '29-'30. Vice-Pres. Tennis Club '29-'30; Favorite Activity, Tennis.

**Edward Neuman**  
Academic  
Honor Scholarship 1 quarter; Cast "So This Is London" '29; One-act Plays '29; Christmas Pageant '29; "Ex" Com. Playcrafters '30; Program Com. Pan-Pacific Club '28.

**Gladys Nickerson**  
Academic  
Senior Announcement Com. '30; Officer Freshman Class '26; Favorite Activity, Swimming.

**Edith Lee Nieman**  
Academic  
Attended Manteca High '26, '27, '28; Quill and Scroll '30; Member Senior Distinguishment Com. '30; Numerals in Phys. Ed. Assoc. Editor "Tower" at Manteca '28; Joke Editor G. & T. Weekly '29; Weekly Staff '30; Assoc. Editor Annual '30; Press Convention Stanford '29; Cup for Best News Story at California Press Con. '30; Sec'ty Boots and Daggers Club, Manteca, '28; Play for assembly at Manteca '28; Freshman Reception '30; "Seven Last Words of Christ" '29; Favorite Activity, Getting News.

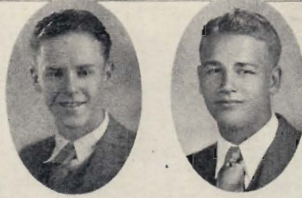

**Mortimer Oliver**  
Commercial  
Honor Scholarship 2 quarters. Senior Ring Com. '30; Block "S" Football '29; Mgr. Football '29; Favorite Activity, Football.



**Alice Owens**  
Academic



**Frances Lucy Packer**  
Academic  
Favorite Activity, Dancing.



**Ina Marie Paddock**  
Academic  
Everett High, Wash. '27-'29; Honor Scholarship 4 quarters; Student Council, Everett High, '29; Favorite Activity, Riding.



**Phillip Park**  
Academic  
Honor Scholarship 1 quarter; Favorite Activity, Hunting.



**Doris Jean Patterson**  
Commercial  
Honor Scholarship 4 quarters; Favorite Activity, Swimming.



**Robert A. Patterson**  
Academic  
Senior Ring Com. '30; Student Control '30; Block "S", Football '27; Pres. Pan-Pacific Club '27-'28; Sec'ty-Treas. Playcrafters '30; Cast of "Why the Chimes Rang." "The Traveling Man", "So This Is London", "Nothing But The Truth", "Crucifixion" '28; "The Admirable Crichton" '29; Mgr. "Crucifixion" '30; Mgr. Christmas Pageant; Favorite Activity, Dramatics.



**Jenny Peletz**  
Commercial  
First Orchestra '29; Favorite Activity, Keeping Thin.



**Willard W. Peterson**  
Academic



**Thelma Reynolds**  
Academic  
First Orchestra All Four  
Years; Favorite Activity, Mu-  
sic.

**Robert Peyton**  
Commercial

Honor Scholarship 6 quarters;  
Jr. Red Cross Comm. '29; Fa-  
vorite Activity, Basketball.



**Grace E. Rogers**  
Commercial  
Antioch High '26-'27; Pin in  
Typing '28; G. A. A. Pin at An-  
tioch '26-'27; G. A. A. Numer-  
als '29; Captain Volley-ball  
team Antioch, '27; Favorite  
Activity, Athletics.

**Norma Powell**  
Academic

Dominican Convent '27-'28;  
Honor Scholarship 9 quarters.  
Student Control '29, '30; Pres.  
Literary Club '29; Vice-Pres.  
German Club '29-'30; Sec'y-  
Treasurer Social Service Club  
'29-'30; First prize Latin '29;  
Favorite Activity, Tennis.



**Kathryn E. Rosensteel**  
Academic

**Ethel Lucille Poynor**  
Commercial

Honor Scholarship 5 quarters;  
Scholarship Certificate '27-'28;  
Finance Com. '29-'30; Favorite  
Activity, asking "What."



**Catherine Rowe**  
Academic  
Honor Scholarship 12 quar-  
ters; Sec'y. Senior Class '30;  
Vice-Pres. German Club '29.

**Verna Prahser**  
Academic

Favorite Activity, Swimming.



**Frances Rae Rowe**  
Academic

**H. B. Raleigh**  
Commercial

Favorite Activity, Laying  
Cable.



**Helen Onieta Sanders**  
Academic  
Attended Hindsville High '26-  
'27; Visalia High '28-'29; Cast  
"Sardines", "Fifteenth Candle"  
at Visalia; Favorite Activity,  
Dancing.

**Emma May Rapp**  
Academic

Attended Campbell Union  
High; Favorite Activity,  
Swimming.



**Milton Schiffman**  
Academic  
Student Control '30; Two Block  
"S's" in Basketball '29, '30;  
All Sectional Forward '30; Sil-  
ver Basketball '29; First Latin  
Prize '27; Favorite Activity,  
Athletics.

**Helen Ream**  
Academic

Member entertainment comm.  
Girl's League '26-'27-'28; Red  
Cross Vodvil '27; Freshman  
Reception '27, '28, '29; Favor-  
ite Activity, Swimming.



**Hermena C. Schnaubelt**  
Commercial



**Barrow Scott**  
Academic



**Wilbur Snipes**  
Academic

Attended Mariposa Union High  
'26-'27.



**Paul H. Seely**  
Academic

Yell Leader '28; Member Bradley  
"Yirps."



**Mona Snyder**  
Commercial



**Bill A. Sievers**  
Academic

Student Control '30; Two Block  
"S's" in Basketball '29, '30;  
Favorite Activity, Ditching.



**Frieda Beverley Spiro**  
Commercial

Favorite Activity, Dancing



**Henry L. Silvani**  
Academic

Honor Scholarship 14 quarters;  
Executive Com. '30; 12A  
Representative '30; Won Three  
Yearly Scholarship Certificates;  
Latin Prizes '27, '28;  
Stellar Student '28; Third Prize  
Annual Prose Contest '30; Favorite  
Activity, Experimentation.



**Lile Martha Squires**  
Academic

Student Control '30; Favorite  
Activity, Swimming.



**Mazie Silver**  
Commercial



**Geraldine Stackpole**  
Academic

Honor Scholarship 4 quarters;  
"House of the Flashing Light"  
'30; Latin Prize '29; Favorite  
Activity, Talking.



**Margaret L. Sjoquist**  
Academic

Modesto High '27; Favorite Activity,  
Drawing.



**George E. Stanaway**  
Academic



**Donna Smith**  
Academic



**Max Stark**  
Academic

High School at Portland, Ore.  
'26; First Band '26; Member of  
Bradley's "Yirps."



**Frank W. Smith**  
Commercial

Two Block "S's" in Swimming



**Albert F. Stein**  
Academic

Shasta Union High '27, '28, '29;  
Treasurer Sophomore Class;  
Circle "S" B. Team in Basketball  
'30; Mgr. B. Basketball  
'30; Member Bradley's Yirps;  
Favorite Activity, Driving.





**Robert J. Steinhart**  
Academic

Favorite Activity, Sleeping.



**Joseph E. Tershesy**  
Vocational

Honor Scholarship 2 Quarters; Mechanical Staff G. & T. Weekly '27, '28, '29, '30; Press Club Banquet Entertainment '29; Playcrafters '28, '29; Red Cross Vodvil '28; Block "S" Rally; Favorite Activity, Magic.

**Carl Stevens**  
Academic

Captain Basketball team, '29, '30; Pres. Block "S" Society; Favorite Activity Basketball.



**Keith D. Thomas**  
Academic

Member Quill and Scroll '29-'30; Mgr. Weekly G. & T. '29; Mgr. G. & T. Annual '29 and '30; Press Convention California '29 and '30; Favorite Activity, Sleeping.

**Earl Stewart**  
Vocational



**Evelyn Thurston**  
Academic

Honor Scholarship 11 quarters.

**Kathryn Stewart**  
Academic



**Nancy Jane Toms**  
Academic

Student Control '28, '29, '30.

**Mabel M. Stone**  
Commercial

Vice-Pres. Girls' Executive Com. '30; Old English "S", Numerals '28; Mgr. Swimming '28; Favorite Activity, Swimming.



**William Dennis Tong**  
Academic

Attended Galileo High '26, '27; Program Com. Chinese Club '29; Advisory Board Chinese Club, '30; Favorite Activity, Basketball.

**Leland D. Stover**  
Academic

Member of Bradley's "Yirps" Favorite Activity, Baseball.



**Ellen Lucile Trettheway**  
Academic

**Richard V. Takashiro**  
Academic

Member of Bradley's "Yirps"; Favorite Activity, Football.



**Lillian Tsurumoto**  
Commercial

Favorite Activity, Basketball.

**Ernest R. Taylor**  
Commercial-Academic

Third place cross-country race '28 and '29; First Orchestra '26, '27, '28; First Band '29 and '30; Favorite Activity, Football.



**Pauline Tucker**  
Academic

Cast of "The Prince Chap."



**Marjorie Louise Vachon**  
Academic

Pres. Tri-Y '30; Third Prize Annual Prose Contest '30; Favorite Activity, Reading.

**Julia Van Slack**  
Academic

Honor Scholarship 7 quarters; Captain Senior Baseball Team; Latin Prize '27, '28; Favorite Activity, Baseball.

**Robert Walter**  
Vocational

**Hermoine Warren**  
Commercial

**Charles M. Webster**  
Academic

Attended Atlantic City High '28, '29; Modesto High '26, '27; Honor Scholarship 1 quarter. Sec'y Boy's Science Club '29-'30; Pres. Stamp Club '30; Sophomore Debating '27-'28; Pin in Debating '28; Member Bradley "Yirps"; Favorite Activity, Doing Nothing.

**Grace M. Weeks**  
Academic

**Elva N. Weldy**  
Commercial

Old English "S" in Basketball '30; Favorite Activity, Athletics.

**Elmer B. Wells**  
Academic

Attended Linden High '27-'28; Block "S" in Track '30; Favorite Activity, Track.

**Harvey G. Werner**  
Academic

Member Bradley "Yirps".

**Merrill A. Werner**  
Academic

Member of Bradley "Yirps" '29, '30.

**Dorothy West**  
Academic

Lodi High '25; Honor Scholarship 8 quarters; Music Publicity Com. '30; "Blue Beard" '29; Honorary Mention Interlochen Music Contest; Favorite Activity, Playing Piano.

**Donald T. Wheeler**  
Academic

Circle "S" in Track '29, Block "S" '30; Cartoonist G. & T. Weekly '29, '30, Reporter '30; Cast of "Midsummer Night's Dream" '27; Red Cross Vodyl '27; Manager of Track '30; Honorable Mention for Cartoon in Quill and Scroll Creative Contest '29; Favorite Activity, Athletics.

**Raymond Wheeler**  
Academic

**Stanley Whitaker**  
Academic

**Malcolm Vernon White**  
Academic

Honor Scholarship 10 quarters; Senior Announcement Com. '30; Vice-pres. H-Y, Science Club, Stamp Club '29; First Prize Latin '29; Bus. Mgr. H-Y Play '30; Favorite Activity, Public Speaking.

**Wilma White**  
Academic

Honor Scholarship 2 quarters; Color Print '29 Annual; Favorite Activity, Swimming.

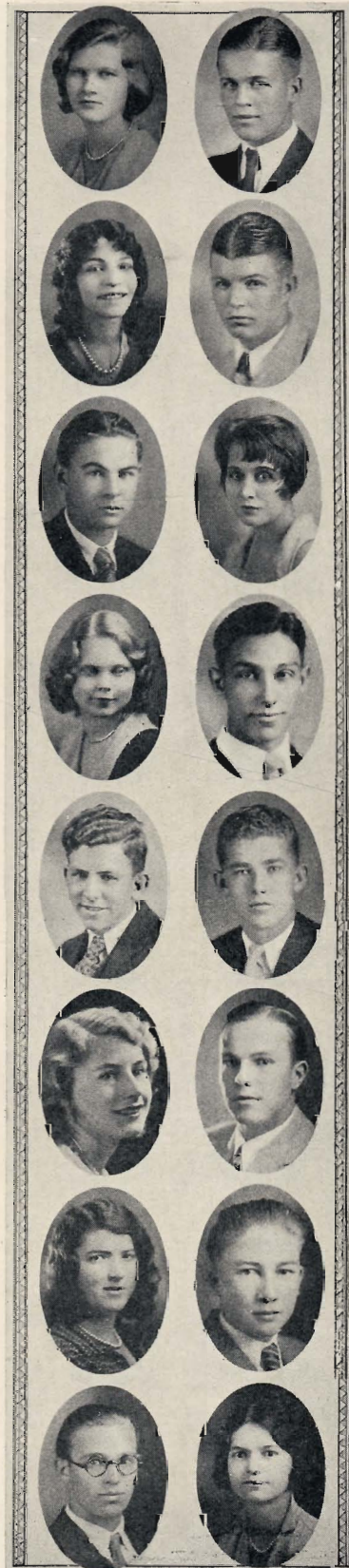



**Russell Williams**

Academic  
Attended Santa Barbara High '28-'29; Member of Bradley "Yirps."

**Winifred Wilson**

Academic  
Quill and Scroll '29 and '30; Executive Committee '30; Old English "S" and Silver Pin in Athletics '29; Captain of Junior Girls' Basketball Team; Hi-Y Play "House of the Flashing Light"; News Editor G. & T. Weekly '29; Associate Editor '29-'30, Editor '30; Freshman Receptions; Senior Ring Committee. Publicity for Tacky Day '30 and Senior Play '30. Second place in Annual Short-story contest '29; Favorite Activity, Gym.

**Paul Wright**

Academic  
Eugene High, Oregon '27-'28; Block "S" in Basketball '30; Member of Bradley "Yirps"; Favorite Activity, Basketball.



**Frank Yee**

Academic  
Attended Galileo High '28; Vice-Pres. Chinese Club '30; Member Bradley "Yirps"; Favorite Activity, Aeroplanes.

**Raleigh G. Young**

Academic  
Assistant Bus. Mgr. G. & T. Weekly '29; Mgr. G. & T. Weekly '30; Assist. Bus. Mgr. Annual '30; Press Convention Stanford '29; California '30.

**Virginia E. Young**

Academic  
Honor Scholarship 3 quarters; Favorite Activity, Playing the Piano.

**WINTER CLASS**

**Dilly Yee Ah Tye**

Vocational  
Vice-President Chinese Club '29; Favorite Activity, Sports.



**Mary Area**

Academic



**Guido Bianchi**

Academic

**Leland Balatti**

Academic  
Favorite Activity, Fishing.



**Ned Briggs**

Academic  
Yell leader '28-'28, Assistant '27; Rally Committee '28, '29-'30; Student Control '29-'30; Circle "S" basketball '26, track '26-'29; Manager Senior Play '30; Favorite Activity, Music.

**Louise Baumgart**

Academic  
Honor Scholarship Society.



**Paul Wilson**

Academic  
Block "S" in Football '28-'29; "Nothing But the Truth," '30; Ex-Committee '29-'30; Student Control '30.



**Florence Brumbaugh**  
Academic



**Francis Coppel**  
Academic

**Janice Burch**  
Commercial

Attended Technical High, Oakland '29; Entered S. H. S. '29; Senior play committee '30; Favorite Activity, Swimming.



**Mary Newhall Cunningham**  
Academic

**Hoylene Caldwell**  
Commercial

Cast "Intimate Strangers" '27, "Nothing But the Truth" '30, Christmas Pageant '30, Freshman reception '28; Orchestra '26; Favorite Activity, Smiling.



**Luella Dagenhart**  
Commercial  
Won pin in typing '29; Favorite Activity, Swimming.

**Eda Irene Carigiet**  
Academic

Honor Scholarship Society 1 quarter; Favorite Activity, Art.



**James Eugene Denehy**  
Academic  
Favorite Activity, Football.

**Margaret Coffman**  
Academic

Weekly staff, fall '29; Annual staff '30.



**Dorothy Devaney**  
Academic  
Attended St. Agnes '26, Entered S. H. S. '27; Costume Manager Senior Play '30; Favorite Activity, Horseback Riding.

**Thelma Estelle Conner**  
Academic

Cast "Nothing But the Truth" '30, "Crucifixion" '28; Won Latin prize '26; Class numerals '28; Favorite Activity, Teasing.



**Gilbert A. Dinsmore**  
Academic  
Attended Hudson High '24, '28, Entered S. H. S. fall '28; Favorite Activity, Aviation.

**Adrian Cooper**  
Academic

Sport Editor Weekly, '29, '30; Annual Staff, '30; President Cafeteria Club '28; Circle "S" in track '29; Band '26-'29, Orchestra '26-'27; Cast "Nothing But the Truth" '30; Favorite Activity, Baseball.



**Howard Eddy**  
Academic  
Favorite Activity, Football.

**Carrie Cooper**  
Academic



**Raymond Wesley Eproson**  
Academic  
Orchestra '26-'28; Italian play on Open House Night '26; Favorite Activity, Fishing.



**Eunice Vivien Fitch**  
Academic

Honor Scholarship Society 10 quarters, Scholarship certificate '28, '29; G. A. A. executive committee '29; Jinx committee '29; Cast "Yuletide Pageant" '29; "Bluebeard" Opere ta '30. Spanish plays '28, '29; Latin prize '29; Manager girls' volley-ball '29; Favorite Activity, Loafing.

**Thelma Jane Foppiano**  
Academic

Attended St. Agnes High '27. Entered S. H. S. '28; Favorite Activity, Dancing.

**Louis Lloyd Ghiglieri**  
Academic

Honor Scholarship Society 8 quarters.

**Rudolph Guekow**  
Academic

Circle "S" football '26, '28; Weekly Staff '28, '29; Favorite Activity, Athletics.

**Elsie Mae Graves**  
Academic

Attended Tracy High '26, '27; Senior announcement committee; News editor, '29; and Editor G. and T. Weekly '29-'30; Girls' Jinx '29; Freshman receptions. Favorite Activity, Make-up.

**Beulah A. Grey**  
Commercial

Red Cross Committee '27; Favorite Activity, Swimming.

**Howard Hammond Jr.**  
Academic

Honor Scholarship Society 7 quarters; Circle "S" Basketball '27; Cast of "Nothing But the Truth" '30; Tennis Team '29; Senior rings and pins committee, Chairman Senior garb committee '29; Favorite Activity, Tennis.

**Jane Hannaford**  
Academic

Favorite Activity, Dancing.



**Gaillard Mowdy Hardwick**  
Academic

Attended Berkeley High '27-'28. Entered S. H. S. '29; Won James A. Barr Memorial Scholarship; Favorite Activity, Winking.

**Elva K. Harrington**  
Academic

Attended Sacramento High '27. Entered S. H. S. '28.

**Norma Harris**  
Academic

**Roy Hemsworth**  
Academic

Band '26-'29, Orchestra '26-'29; Troubadours '29-'30.

**Marjorie Hodgson**  
Academic

Honor Scholarship Society 5 quarters; Part in "Crucifixion" '28, "Seven Last Words of Christ" '29, Troubadour Accompanist '28-'30; Favorite Activity, Music.

**Gene Hornbeck**  
Academic

Block "S" swimming '29; Oratorical contest '27; Favorite Activity, Swimming.

**Arden D. Houser**  
Academic

Attended College of Commerce '28; Block "S" football '29; circle "S" '27; Favorite Activity, Deer Hunting.

**Grace Evelyn Jack**  
Academic

Favorite Activity, Dancing.

**Madeline S. Jory**  
Academic



**George Frances McNoble Jr.**  
Academic  
Freshman - Sophomore Oral  
English Contest '28.

**Lurline Enid Kale**  
Academic

Cast "Nothing But the Truth"  
'30; Favorite Activity, Reading  
"thrillers."



**Irving Marlowe**  
Commercial  
Manager basketball '28-'29,  
football '29; Secretary Block  
"S" Society '29; Favorite Ac-  
tivity, Basketball.

**Mary Kalend**  
Commercial

Cast "Nothing But the Truth"  
'30; Favorite Activity, Laugh-  
ing with Lou.



**Eunice A. Martin**  
Academic  
Attended Turlock High '26;  
Secretary Tri-Y Club fall '29;  
Favorite Activity, Trying to  
Be On Time.

**Mary Kamachi**  
Commercial

Attended Courtland High '27-  
'28 Entered S. H. S. '29; Favor-  
ite Activity, Dancing.



**Willard Mason**  
Academic

**Isabel Kunii**  
Commercial

Honor Scholarship Society 7  
quarters; Secretary-Treasurer  
Japanese Club '29; Favorite  
Activity, Basketball.



**Loyal E. Miner**  
Academic  
Secretary Senior class '30,  
President Sophomore class '27,  
President Pan-Pacific Club  
'29, Secretary Agriculture Club  
'27, Vice-President Block "S"  
Society '28-'29; Block "S" foot-  
ball '27-'28; Favorite Activity,  
Football.

**Margaret Louise Lloyd**  
Academic

Cast Sophomore play '27, Span-  
ish play '28; Favorite Activity,  
Blue Eyes.



**Margaret W. Mowat**  
Commercial  
Freshman reception '26; Fa-  
vorite Activity, Travel.

**Wyan Lou**  
Academic

Honor Scholarship Society 5  
quarters; President Chinese  
Club fall '29.



**Martin Muhs**  
Commercial  
Block "S" in Football '28, '29.

**Jimmy McMahon**  
Academic

President of the Student Body  
'29; Student Control '29; Fa-  
vorite Activity, Singing.



**Bethel Nasen**  
Commercial  
Class Numerals '29, G. A. A.,  
Fashion show '27; Pin in typ-  
ing; Favorite Activity, Swim-  
ming.



**Nelson Nicholson**  
Academic  
Favorite Activity, Fishing.

**Leo Phillips**  
Commercial  
Attended East High, Salt Lake City, Utah '27; Entered S. H. S. '28; Favorite Activity, Golf.

**William Platek**  
Commercial  
Honor Scholarship Society 4 quarters; Favorite Activity, Fagging.

**Thomas Risso**  
Commercial  
Favorite Activity, Athletics.

**Louis Rozzano**  
Academic

**J. Corbin Shepherd**  
Academic  
Favorite Activity, Fishing.

**Sarah Shuster**  
Commercial  
First Orchestra; Girls' String Quartet; Favorite Activity, Music.

**D. Alfa Silver**  
Academic  
Secretary-Treasurer Philophysean Club '29-'30; Old English "S" society '28; Silver pin G. A. A. '29; Favorite Activity, Being a Bother.



**James Snook**  
Academic  
President Boys' Science Club fall '29, Treasurer spring '29.

**J. Alden Spooner**  
Academic  
Senior garb committee '30; Favorite Activity, Food.

**George B. Stevens**  
Academic  
President Senior class '30, President Hi-Y '29-'30; Block "S" football '27-'29; Senior announcement committee, garb committee '30; Favorite Activity, Football.

**Gordon A. Stiles**  
Academic  
Vice-President senior class '30; Block "S" football, Circle "S", Favorite Activity, Making Noise.

**Harold Stolberg**  
Academic

**Norma Tabacco**  
Commercial

**Tillie Todresic**  
Commercial  
Red Cross Representative '27; Secretary G. A. A. '28-'29; Bronze Pin '27, Silver Pin '28, Gold Pin '29 in Typing; Silver Cup in Open Class Contest June '29 For Best Typist, Silver Medal for Accuracy.

**Joe Valverde**  
Academic  
Block "S" football '29, Circle "S" '28; Favorite Activity, Eating.

*Shepherd*



## June Graduates

**Edwin Beezley**  
Academic

**Robert E. Bishop**  
Commercial  
Pin in Typing '29; Favorite Activity, Football.

**William Donnelly**  
Academic

**Emelyn Ruth Dunn**  
Academic  
Honor Scholarship 10 quarters; Cast "House of the Flashing Light", '30; Chrmn. Tri-Y Tacky Day Com. '29; Second Place Original Prose Soph. Freshman Oral English Contest '29; Favorite Activity, Reading.

**Wesley Hull**  
Academic  
Red Cross Com. '29; French play '27; First Band '30; Favorite Activity, Music.

**Maurice Johnson**  
Attended Linden High '27-'28; Favorite Activity, Traveling.

**Harold Liden**  
Academic

**Patrick Michael**  
Academic

Attended St. Agnes '26, '27, '28; Circle "S" in Track, football '28; Favorite Activity, Collecting Indian head pennies.

**Tom Peters**  
Academic

**Earl D. Renney**  
Academic

Ass't Director "Creaking Chair," '29; Pin in debating '28; Circle "S" in Basketball and Swimming '28.

**Irving Ritter**  
Academic

**Crystal Fern Reynolds**  
Commercial

Honor Scholarship 11 quarters; Sec'y-Treas. of Student Body '29-'30; Member Uniform Dress Com. '29; Finance Com. '29-'30; Reception Com. '28; Pin in Typing '28; Favorite Activity, Day Dreaming.

**Phillip M. Thorns**  
Academic

Member Bradley "Yirps". Favorite Activity, Aeroplanes.

**Teresa Francesca Toresani**  
Academic

School in Italy 1927; Italian Night program 1930.

**Rowena Wright**  
Academic

Cast of "The Prince Chap" '30. Favorite Activity, Singing.



## February Graduates

**Mary Virginia Atchison**  
Academic

**Mary Bennett**  
Academic

**Gretchen Bishop**  
Academic

**Lucien Bristow**  
Academic

**Ethyle Carey**  
Commercial  
Honor Scholarship Society 1 quarter; Old English "S" Society '29-'30; Silver Pin G. A. A. '29; Favorite Activity, Swimming.

**Francis Coppel**  
Academic

**Esther Ruth Craddock**  
Academic  
Freshman reception program '29; Favorite Activity, Swimming.

**R. Thomas Godsil**  
Academic

**Frank Hall Jr.**  
Academic  
Favorite Activity, Track.

**Ned Jacobovich**  
Vocational

**Victor A. Hughes**  
Academic

Attended Lodi High School '26-'29, Entered S. H. S. fall '29.

**Ed Jenkins**  
Academic

**Dorothy Lindberg**  
Commercial

Attended Bakersfield High '26-'29; Entered S. H. S. '29.

**Lawrence Martin**  
Commercial

Favorite Activity, Playing Checkers and Dominoes.

**Maxine Mewborn**  
Academic

Attended Manteca High '26-'27, Entered S. H. S. fall '27; Honor Scholarship Society 4 quarters; Secretary freshman class '26-'27; Freshman reception entertainment committee '29; Favorite Activity, Dancing.

**Eleanor Nawjoks**

Attended Tracy High '28, Entered S. H. S. '29.

**Raymond Roush**  
Academic

**Francis James O'Hare**  
Academic

Block "S" football '29, Circle "S" '28; Favorite Activity, Athletics.

**E. Martha Sheldon**  
Academic

Attended Washington Jr. High, Fresno '26, Entered S. H. S. '27; President Madrigal Club '28-'29; Orchestra '28; Favorite Activity, Golf.

**Y. B. Smith**  
Academic

**Angelo Stagnaro**  
Vocational

Sweater in Football '29; Block "S" Society.

**Faith Strong**  
Academic

Part in short drama play; "Crucifixion" '28; Favorite Activity, Correcting Errors.

**Joe Vigna**  
Commercial

**George Wirth**  
Vocational

**Charles Wong**  
Academic