

# LEE M. NEIDEFFER

LOANS — INCOME PROPERTY — MANAGEMENT — SALES

1519 14th St.

Tel. Gilbert 3-5672



Wuopio Edith I Mrs ofc sec C L Roy Rudine h625  
Robertson way  
--Frans A (Edith I) emp US Geological Survey h625  
Robertson way  
Wurster Geo K (Betty; Pureta Sausage Co) r736 Santa  
Rita way  
--Glen carp Erickson Constn r3844 Oak (DP)  
--Sophie A (wid Geo) h2601 Castro way  
Wurth Barbara J Mrs pbx opr Capital City Title h1802  
Madrone av (WS)  
--Earl R jr (Barbara J) farm lab C Bruce Mace h1802  
Madrone av (WS)  
--Irene D studt r2537 Rio Linda blvd (NS)  
--Mildred I Mrs r2537 Rio Linda blvd (NS)  
--Theresa R Mrs diet maid Sutter Community Hosp  
r Rio Linda  
Wurty Robt E slsmn Phillips Portrait Serv r4905  
Baker av  
Wurz Christopher stockroom clk Penney's r1700 O  
Wurzbach Hattie (wid Wm) h514 28th  
Wuttke Theodora G sten Metropolitan Life Ins Co  
r Elk Grove  
Wyaman John F r914 2d  
Wyant Edmund M (Dorothy; Orman & Wyant) h1300 47th  
--Thos R (Kathryn E) prnr Sacramento Bee h325 32d  
Wyatt Cecil (Bertha) supt Bekins Van & Storage Co  
r2232 Pyramid way  
--Edna tech State Dept Mental Hygiene r931 Eleanor av  
(NS)  
--Edw H (Evelyn) h3440 37th  
--Eliza (wid Wm J) r1618 27th  
--Eliza R Mrs h1801B V  
--Erna h2314 4th av  
--Grover J (Florence) supvr Coca-Cola h4324 61st  
--Harold D (June L; Wyatt's Cabinet Shop) h5845 64th  
--Jack H (Helen E) assoc chem State Div Water  
Resources h616 Garden (NS)  
--Lloyd A body shop J J Jacobs Mtr r3480 W Capitol av  
--Lorenzy (Bobbie) parts clnr McClellan Air Field  
h3116 1/2 40th  
--Luther J (Pauline) mech McClellan Field h3039 4th av  
--Mary E sten-clk WPRR r1622 P  
--Ralph N (Lily L) USAF h2130 62d av  
--Richd R (Marilyn) repr Baldwins h1024 35th  
--Thos (Bette) USAF h1417 23d apt 3  
--Ursal W (Edna E) mech Pac Coast Aggregates h931  
Eleanor av (NS)  
Wyatt's Cabinet Shop (Harold D Wyatt) 3230 26th av  
Wyckoff Nicholas E (Sylvia R) pub information ofcr State  
Dept of Mtr Vehs h1341 39th  
Wycoff Alice Mrs cafeteria wkr C K McClatchy Sr Hi  
Sch r4232 12th av  
--Hyman (Doris) garbage mn City Garbage Dept h615 P  
apt 3  
--Jas R hlpr H P Fisher Tile & Marble r4232 12th av  
--Jas V (Alice M) mech Ellsworths Harrold Co h4232  
12th av  
--Wilna P jr acct Robt S Boley r2516 7th av  
Wygant Ella M Mrs transcriber County Official Court  
Reporters r2330 23d  
--Hazel E Mrs h2305 Capitol av  
--J Harry (Ella) h2330 23d  
Wykoff Stanley E (Pie) agt Western Truck Lines Ltd  
r2805 LaPaz way  
Wylde Fred S (Esto M) r2842 33d  
Wylie see also Wylde  
--Carol J studt r1941 9th av  
--Francis S slsmn John Breuner Co r2717 Freeport  
blvd  
--Frank S (Eleanor) slsmn Breuners h2721 Freeport  
blvd  
--John D (Azilda) bus driver City Schs h4114 32d  
--Lorraine E genl ofc wkr E A Boyd Co r4921 Lippitt la  
--Robt M (Lillian E) credit mgr Weinstock Lubin & Co  
h1941 9th av  
--Thos J (Elfreda B) h817 22d  
Wylde Donald E (Evalyn) slsmn Dunnigan Yeates & Stone  
h5545 36th av  
--Evalyn E clk Sac Bldrs Exch Inc  
Wyman Chas R (Bessie N) auto pntr Roseville h310  
Santiago av (NS)  
--Edw B (Helen R) pntr Signal Depot h4018 Temple av  
--Elliott H studt r2130 Markham way  
--Elliott S (Rosalie) emp serv mgr State Dept of Emp  
h2130 Markham way  
--Frances S clk State Dept Mtr Vehs r5850 63d  
--Geo K (Achsah) dir State Dept of Soc Welfare r3317  
White Oak ct  
--Glenn E (Dorothea S) carmn SP Co h2991 32d av  
--Hollace tabulating mach opr State Dept Mtr Vehs  
r1513 Sherwood av

## WYMAN

--Horace W (Marjorie M) emp McClellan Field h5537  
37th av  
--John S (Eloise T) electn State Dept Fin h4820 Yosemite  
av  
--Jos R (Frances S) auto pntr Pac Int Exp h5850 63d  
--Justus E (Alice) emp McClellan Field, h4211 62d  
--Lawrence O (Hollis) eng State Dept Pub Wks h1513  
Sherwood av  
--Louis h1315 H apt 14  
--Marian A (wid Clarence G) h311 Plaza av (NS)  
--Marjorie M Mrs asst cash Equitable Life Ins of Iowa  
h5537 37th av  
--Robt A tchr Sacramento Sr Hi Sch r4211 62d  
Wymore Cora marker Shasta Lndry & Dry Clns r4108  
42d  
--Fred W (Louise) h4831 Cabrillo way  
--Jerry (Mary F) sec Moss & Moss Realtors h4631  
Francis ct  
--Mary E Mrs typ-clk State Dept Vets Affairs h4229 61st  
--Walter L (Mary E) formn Sac Municipal Utility Dist  
h4229 61st  
--Walter L (Alta M) sht mtl wkr h832 38th  
--Warren M (Cora F) cook Calif Almond Growers  
h4108 42d  
Wynhoff Mark (Leah) mech M V Morgan Co r2716 S  
Wynkoop Niles S clk PO h2620D I  
Wynn Avery Mrs mgr Eureka Apts h528 1/2 Capitol av  
--Geo (Rachel) asst v-pres-mgr Croker-Anglo Natl  
Bk r2910 Calderwood la apt 94  
--Harlan N (Avery) lab h528 1/2 Capitol av  
Wynne Wm J (Jennie) mgr Rogers Jewelry h2656 6th av  
Wyrick Joan G Mrs adv clerical wkr Weinstock Lubin &  
Co r1924 Kenwood (NS)  
--John appr Dave Whelan Plmb & Htg r1934 Kenwood  
(NS)  
Wyrsch Anna (wid Josh) r5017 15th av  
--Jos M jr mech McClellan Field h5017 15th av  
Wysocki Chas R (Eileen; Tone's Music House) h5100  
Alcott dr  
--Mary E Mrs typ-clk State Dept Justice r5100 Alcott dr  
Wythe Wm W (Helen) mgr Sacramento Bldrs Emporium  
Inc h3650 Cutter way  
Xavier Edna (wid John) ofc sec Mitchum Jones &  
Templeton h2666 Land Park dr  
--John A studt r2666 Land Park dr  
Ximenez Eustacio (Lillie) mason h3210 22d av  
Xochimilco Cafe (Robt A and Mrs Mary Ross) 1022 3d  
Y Street Market (Vincent and Mrs Mary L Lateano)  
gro 2500 San Jose way  
Y B A Recreation Hall 410 O  
Yabe Kagato (Tomoko) gdnr h964 4th av  
--Penelope F ofc sec Western Truck Lines Ltd h621 1/2 Q  
--Tomi (wid Richiro) r621 1/2 Q  
Yabes Sixto dishwasher Kirkhart's r217 20th  
Yabiku Kozuo (Yuriko) gdnr h609C O  
Yablonsky Saml mgr Blumenfeld Theatres Inc and  
Esquire Theatre h1712 O apt 7  
Yabu Helyn M typ-clk State Dept Mtr Vehs r923 S  
--Susie S typ-clk State Dept Mtr Vehs h923 S  
Yabumoto Shigeru with McClellan Field r1204 1/2 4th  
Yackley Joanne M r1510 18th apt 12  
--Louis (Annie) h4338 3d av  
Yackly Adeline D clk Am Trust h2016 15th apt 3  
Yadao Albert E (Estipnio) h3215 36th av  
Yadon Georgia H Mrs r2204 O  
--Wm O (May E) sawmill wkr Setzer Forest Products  
h4200 18th av  
Yaffee Harry (Esther) millmn h6135 Tahoe way  
--Marjorie Mrs ofc sec Russell Bros Co r6341 South  
Land Park dr  
--Wm (Marjorie) plant opr City Water Dept r6341 South  
Land Park dr  
--Wm (Emily) sls mgr Saml Finegold r6980 Sylvan rd  
(Citrus Heights)  
Yagen Eddie (Prudencia) porter Kirkhart's r217 20th  
Yager Jos W (Rose) sec-treas Capital Mach & Welding  
Wks h3088 24th  
--Wm J (Doris H) driver r1250 Marian way  
Yagi Frank Y (Naomi) ofc wkr McClellan Field h608 4th  
av  
--Geo (Alice C) auto pntr Capitol Chev r1148 8th av  
--Grace M calculating opr State Bd of Equalization,  
r2524 42d  
--Hickochi (Yagi's Barber Shop) r612 12th  
--Joe T (Bernice) whsemn Cardinal Gro Stores h3003  
19th av  
--Kerry K (Marian) barber Three Stars Barber Shop  
h1107 Yale  
Yagi's Barber Shop (Hickochi Yagi) 612 1/2 12th

WARREN-  
VIVALDI

P  
O  
N  
T  
I  
A  
C

Sales &  
Service

Complete Body

Repairs

Warren-

Vivaldi

Pontiac

16th & J Streets

Tel. Gilbert  
3-1721

LUPPEN

AND

HAWLEY

INC.

Plumbing

Heating

Air

Conditioning

Electrical

Peerless Pumps

Sales - Repairs

3126 J Street

Phone HUDSON

1-2541

Sacramento

# SECURITY TITLE INSURANCE COMPANY

R. L. STATTON, V.-Pres.-Manager

Carmichael Office

Home Office

Alhambra Office

2846 Fair Oaks Blvd., Tel. IVanhoe 7-3126

811 J St., Tel. HUDson 1-5341

1400 Alhambra Blvd., Tel. HUDson 1-5341

Yagura Mitsura (Chiyeko) mech Fruehauf Trailer h1933  
Larkin way  
Yahin Manuel A (Mary M) trimmer h217 20th  
Yahle Lawrence E servmn Hobart Sls Agcy r2701  
Capitol av  
Yaki Jane beauty opr San Carlos Beauty Salon  
Yakinaga Rudy I (Barbara) carp h625 P  
Yale Apartments 1010 Yale  
--Ralph H (Vera K) mech hlpr State Dept Pub Wks  
h4216 West Nichols av  
Yallalee Wm P (Kate) mech eng US Engs r1833 Morse  
Yamabe Donald K (Dee) emp Campbell's Soup h4300 13th  
--Lillian A clk State Dept Mtr Vehs r4300 13th av  
Yamachi Tatsu (wid Senzo) r1517 4th  
Yamada Ben T (Lorraine M) mech McClellan Field  
h744 Flint way  
--Chizuka emp Signal Depot  
--Denigro G (Tetsu; Hotel Raleigh) h316½ K  
--Denigro G jr clk Hotel Raleigh r316½ K  
--Geo F jan State Dept Fin r2204 18th  
--Geo K (Yuriko) emp Genl Produce h2329 22d  
--Ihitaro (Yoshino) r2329 22d  
--Isamu r757 4th av  
--Isamu T (Ellen) mech h1505 T apt 1  
--June Mrs (Tofu Capital) h757 4th av  
--K Frank (June; Tofu Capital) h757 4th av  
--Kangoro (Yei; Palace Hotel) h519½ K  
--Karen sten-clk State Dept Mental Hygiene r519½ K  
--Mitsuo (Miyoko) whsemn Genl Produce h808 43d  
--Mitsuru Mrs (Noodle Shop) h325½ Capitol av  
--Sadayo Mrs clk Natl Dollar Stores r1009 V  
--Takeshi emp Signal Depot h5882 Kelly way  
--Yasuo h4129 38th  
--Yoza (Toskiko) emp McClellan Field h222 P  
Yamadera Geo S (Mickey) h406 T  
--Miyoko typ-clk State Dept Mtr Vehs r406 T  
Yamagata Howard Y (Chieko) ins 1216B 4th h811 V  
--Kisaburo (Kiku) h811½ V  
Yamagiwa Nobinose (Riye) cook r618 4th av  
--Paul M mech McClellan Field h618 4th av  
Yamaguchi Fumiko h748 3d av  
--Jos (Nancy) studt r1515 3d  
--Nancy C Mrs typ-clk State Dept Vehs r1515 3d  
--Pat clk State Personnel Bd r748 3d av  
Yamaich Richd h2218E 10th  
Yamakawa Geo M (Mabel S) whsemn Signal Depot h1455  
McAllister av  
--Isiamu (Toyoko) gdnr h1410 3d  
--Taki r1405 4th  
Yamamoto Amy E Mrs mgr Morris Hotel r1007 4th  
--Ben S (Tsune) h816 9th av  
--Betty T Mrs clk State Dept Justice r804 Q apt B  
--Charley (Mary; Charlies Richfield Service) h1239 T  
--Eigoro (Eto) gdnr h1916 13th  
--Frank T (Tejiro) gdnr h2315 13th  
--Geo K (Dorothy; G&G Service) h2313 13th  
--Henry furn rms 1014½ 3d h do  
--Hiroshi (Masako) emp Signal Depot h4629 48th  
--Jayne Mrs asst cash-clk State Dept Mtr Vehs r2312  
Turnessa av  
--Katsu r1239 T  
--Katsumi K (Helen K; Kat's Union Oil Service) r2117  
9th  
--Kazuichi (Helen) gdnr h4600 71st  
--Kikuko studt r3601 E Lincoln av  
--Kinoye Mrs cook The Channel Restr h427 T  
--Kmetaro (Kinoye) h427 T  
--Lily H emp Signal Depot h2485 28th av  
--Makazu studt r427 T  
--Mary T Mrs (Vaughan's Cleaners) h1131 W  
--Masakazu calculating mach opr State r419½ T  
--Mitsuye Mrs domestic wkr h431B O  
--Nobuso N (Amy) jan Campbell Soup Co h1007 4th  
--Robt studt r1239 T  
--Sachihiko (Mary T; Vaughan's Cleaners) h1131 W  
--Satoshi (Hifumi) gdnr h2113 29th  
--Shige r528 Dudley way  
--Tetsuo (Alice H) USA h4241 13th av  
--Toby (Charlie's Richfield Serv) r1239 T  
--Toni clk City Controllers Ofc r427 T  
--Toraichi (Koito) mtcemn Oak's Restr h515 T  
--Yukko B cannery wkr Libby McNeil & Libby h2015½  
4th  
--Yasusi (Shikoko) gdnr h508½ P  
Yamanaka Tokiyoshi (Sumiko) emp Campbell Soup h6324  
33d av  
Yamane Margie S clk-typ State Franchise Tax Bd r RD 2  
Box 400 Loomis  
Yamasaki Building 1404 4th  
--Dorothy M prsr Fairmont Clns r412 Q

## YAMASAKI

--Elaine clk Fairmont Clns r412 Q  
--Henry I (Barbara M) acctg tech State Emp Dept h508  
N apt A  
--Harry Y (Tsunako) bldg contr 1422 4th h do  
--Kazuko (wid Kansaburo) domestic wkr h1416 6th apt 1  
--Masayo M (wid Asao) h412 Q  
--Minoru M (Mabel; Yank Produce) h422 Q  
--Tomeichi (Kinuyo) gdnr State College h5621 Ethel way  
--Wm whsemn McClellan AFB r5621 Ethel way  
Yamashita Chiyoko J clk State Franchise Tax Bd r2225  
11th  
--Frank r521 Q  
--Fumiko r521 Q  
--Haruo gdnr r518 N  
--Jun (Susie) tech Pac Dental Laby h2206 12th  
--Kenneth K USMC h5637 Jacks la  
--Kokichi (Hamayo) h518 N  
--Mariko clk r521 Q  
--Michi B nurse-anaesthetist Mercy Hosp r5637 Jacks  
la  
--Mitsuo (Helen) gdnr h430 T  
--Sakai (Ritsucko) emp McClellan Field h614 S  
--Shojiro (Kata) h521 Q  
--Toru (Chiyoko) emp Campbells Soup h2225 11th  
Yamatani Geo J (Tae; Star Clothing Co) h311 O apt 4  
Yamoto Tom lab h804B Q  
Yamauchi Carl T clk Stop-N-Shop h2900 P  
Yamazumi Geo K (Alyce; George's Signal Service) h4732  
Baker av  
Yan Jas R r122½ J  
--Ong M (Sue Y) cook h4417 23d  
--Winkle Eunice Mrs (North Bowl) r Port Chicago  
Yanada Kay K (Karen) auto mech City Corp Yard r519½  
K  
Yancey Clara E h1021B E

**YANCEY COMPANY (JOEL H YANCEY), FRANKLIN SHUEY GENL MGR, ROOFING, HOME INSULATION, WEATHERSTRIPS, KOOLSHADE SUN SCREENS, ACOUSTICAL MATERIALS, WINDOW SCREENS and DOORS, WATERPROOFING 2114 K, TEL GILBERT 3-6518**

--Grover C (Annelle) vulc Joe Maher Tire Serv h602½  
Elizabeth (B)  
--Homer E (Lenore) h1709 41st  
--Joel H (Betty M; Yancey Co) h4729 South Land Park dr  
--Lenore T typ-clk State Dept Mtr Vehs r1709 41st  
--Virgil A (Mildred) formn Pac Gas r RD 1 Box 1650  
Auburn  
Yancy Cleo J sten-clk State Dept Mtr Vehs r3616 53d  
--Hattie Mrs (Master's Beauty Shop) r Glen Elyan  
--Theo R (Cleo J) lather J R Hezener h3616 53d

**YANDELL DONALD L AND ELEANOR M, REAL ESTATE, LOANS and PROPERTY MANAGEMENT 3733 RIO LINDA blvd, DEL PASO HEIGHTS, TEL WAbash 5-7363, RES TEL WAbash 2-3208**

--Fred W h2114 16th apt 9  
--Hattie Mrs r511 Chaparral way (WS)  
Yanes Adela C (wid Frank) h514 8th apt 5  
--Geo E (Trinie) driver Sac Frt Lines h2837 38th  
Yank Evelyn A (wid Clyde M) ofc sec Utilities Div State  
Ofc of Civil Defense h4937 Helen way  
--Produce (Minoru M Yamasaki) 1412 J  
Yankee Rendle B slsmn Scott-Naake Paper h2621E O  
Yanker Barbara (wid Jos) r1200 Perkins way  
Yankie Edgar J (Pearl) slsmn Sac Bee r2407  
Meadowbrook rd  
Yankoff Boris E (Lydia) guard Am Dist Teleg h921  
Douglas (B)  
Yankovich Milan (Milka) lab Luppen & Hawley r2600  
23d  
--Steve (Martha) emp SP Co h1233 T  
Yano John P (Florence M) carp h3701 1st av  
Yant Jas H phys 1116 26th r4950 Fair Oaks blvd  
Yantz Thos J (Cecilia L) unit adviser USA Reserve  
Center h5503 62d  
Yarber Jean Mrs h1637 Kathleen av apt 4 (NS)  
Yarberough John F (Betty W) mech McClellan h3408  
26th av  
Yarbro LaNelle tchr John Muir Sch r3015 O  
Yarbroth Larry R USAF r614 3d apt 1 (B)  
Yarbrough Jeff D (Mae E) IBM opr Dept of Emp r4511  
Custis av  
--Jeff D (Lora A) mach opr Golden State Creamery  
h117 San Antonio way  
--Leona clk State Dept Educ r1972 Grand av (DP)  
--Lora A clk Montgy Ward r117 San Antonia way

**Williams  
&  
Williams  
REALTORS**

Developers

**ARDEN  
OAKS  
and  
DEL  
DAYO  
ESTATES**

SUBURBAN  
PROPERTIES

RANCHES

3091

Fair Oaks Blvd

Tel. IVanhoe  
**9-3646**

**Consult  
the  
CLASSIFIED  
LISTS  
of the  
DIRECTORY**

**If You  
Would Find  
What You  
Wish to  
Buy**

# GEORGE L. KLUMPP

## FUNERAL DIRECTOR

A Beautiful Service at a Reasonable Price — Air Conditioned

808 O St. Chapel of Flowers

Tels. Gilbert 3-7917 and 3-7918 (Day or Night)

### YARBROUGH

--Louis T (Bonita J) mach McClellan Field h4500  
Breuner av  
--Richd L (Joyce) metalmn Lundstrom Mtrs r4936  
Auburn blvd  
--Silas B (Olive) h3621 23d av  
--Willie M Mrs h4260 32d  
Yarin Jas I (Norma N) mach McClellan Field h3111 60th  
--Joe h1820 O apt 1  
Yarnal Bertha H Mrs clk North Sac Sch Dist h449  
Eleanor av (NS)  
--Richd C (Bertha H) journeymn Sac Bee h449 Eleanor  
av (NS)  
Yarnell Dain D (Elice) mech h2411 8th av  
--Marguerite E clk State Dept Mtr Vehs r2411 8th av  
Yarney Jas r427½ K  
Yarrington Albert (Dona) carmn SP Co h1113 T  
--Halsey J jr emp Sac Machy r2131 Capitol av  
Yarrow Richd E (Jean) emp SP h1824 46th  
Yarum Frank J jr (Mary E) USAF h1511 H apt 8  
Yarwood Claude E (Minnie) uphol SP Co h673 54th  
--Murlin J (Margt E) gas sta atndt West Lake & Howe  
h1809 Q  
--Paul (Kathryn M) exec sec Calif Optometrie Assn  
h1705 4th av  
Yasbek Eug J (Thelma) slsmn E A Boyd Co h2986  
Marysville rd (NS)  
--Thos C (Rose E) h2990 Marysville rd (NS)  
Yashida Geo (Koto) prsr Safeway Tailors h612D O  
Yasuda Helen N Mrs clk State Dept Soc Welfare r2613  
Darwin  
--Norio USA r5090 44th  
--Tetsuji (Himi) gdnr h5090 44th  
Yasui Eva Mrs fitter Joseph Magnin Co r RD Box 264  
Florin  
--Geo (Eva) whsemn A Levy & J Zentner r RD PO Box  
264 Florin  
--Helen Y Mrs typ-clk State Dept Justice r120 46th  
--Marian Y sten-clk State Dept Mtr Vehs r RD 2 Box  
3615  
--Norman mech John Drew Inc h120 46th  
Yasumoto Kiyoshi (Yuriye; Modern Hotel) h1116½ 5th  
Yasumura Yasukichi Rev (Matsu) pastor Konko-Kyo  
Japanese Ch h604C O  
Yates Ada Mrs hsekpr r3546 37th  
--Chas (Margt) h949 Santiago av (NS)  
--Chas E (Myrtle D) fcty wkr Setzer Forest Products  
h2931 33d av  
--Don E (Lillian K) with Lawrence Constn h1640 Arvilla  
dr  
--Eleanor B (wid Jos E) h510 Santa Ynez way  
--Eug C (Josephine R; Statewide Real Estate) bldg contr  
1209 21st h1511 12th av  
--Evelyn opr River Park Beauty Salon r237 Beaumont  
(NS)  
--Florence I Mrs cannery wkr Campbell Soup h3040  
32d  
--Geo E (Evelyn M) checker Signal Depot h237 Beaumont  
(NS)  
--Helen Mrs sten State Dept of Adult Authority r5227  
15th av  
--Herman O (Johnnye) car washer h614 3d apt 9 (B)  
--Jas (Mary) carp Eugene Yates Realty Co h3508D 53d  
--Jas A (Evelyn) mgr Standard Stations Inc r4228 46th av  
--Jas R (Aileen B) h3024 Belden (NS)  
--Louis S (Helen A) slsmn Lawrence & Stewart Realty  
h5227 15th av  
--Margt Mrs clk Sac Abstract & Title r949 Santiago av  
(NS)  
--Millie (wid Luther) h3701 24th av  
--Muriel E (wid Morris C) supvr Signal Depot r2319 X  
--Murray S (Doris) mgr Kaiser Gypsum Co Inc h401  
Sandburg dr  
--Paul A (Eliz L) clk Sac Municipal Utility Dist h4981  
48th  
--Richd C (Bernadine) city police r2425 39th av  
--Robt USAF h rear 2400 42d  
--Robt C (Juanita) clk Std Oil r3009 Berkshire way  
--Rosa L waitress Oleta's Coffee & Donut Shop r4504  
Franklin blvd  
--Wm C (Madeline) slsmn h3448 9th av

Yaw Richd E (Frances M) appr Foley Sht Mtl h3560  
Elvos av  
Yayasaki Masao (Chieko) carp Bob H Guro h1326 3d  
Yazigi Geo M (Marianne; Yazigi's Radio & TV) h2146  
Sutterville rd apt 1  
Yazigi's Radio & TV (Geo M Yazigi) 2146 Sutterville rd  
apt 1  
Ybarbo Rachel Mrs h512 2d av apt E  
Ybarra Arth N (Margie) emp McClellan Field h5420  
Emerson rd  
--Jane Mrs ofc clk Poultry Producers r5341 Monalee av  
--Manuel M (Emma) emp Campbell Soup h675 Warner  
apt H  
--Michl (Josephine) carmn SP Co h618 Q  
--Nick (Marie A) lab DelMonte h420 15th  
--Raymond lab Libby's r325 15th  
--Refugio (Espranza) carmn SP Co h4740 Cabrillo way  
Ybright Jess A (Mary) lab United Concrete Pipe h712  
17th apt C  
Ye Albert R jan J R Rolfe Equip Corp r3024 San Jose  
way  
--Music Shoppe (Maurice Silverman) instruments 1018 J  
Yeager Albert G (Ruth C) formn h1820 I  
--Arlos M (Doris A) civil eng State of Calif h1700 3d av  
--Carl lot boy Nahas Mtrs r2424 22d  
--Carl L (Caroline E) insp Signal Depot h5220 49th  
--Carrie Mrs slsmn Roney's r Lawrence dr  
--Chas E (Pearl) h910 7th  
--Edw W (Emmelie H) h849 51st  
--Edw W (Carolyn C) installer Pac Tel & Teleg h6313  
Leola way  
--Elmer P (Mary) pntr Sid Wilson Co h5240 59th  
--Frank W constn wkr h760 Elder dr (B)  
--G W (Nellie) supvr veterinarian State Dept Agrl r5946  
66th  
--Geraldine Mrs pencil slat assorter Essex Pencil  
Products r1009 Pinedale av (DH)  
--Harry A (June L) formn Sac Municipal Utility Dist  
h5661 Sampson blvd  
--Herbert L (Pameila) senior atndt City Airport h5924  
63d  
--Kenneth J (Fern Y) slsmn Daisy Bakery h3142B Judah  
(NS)  
--Richd E (Ina Jo) tile setter J T McDermott Tile Co  
h524 San Miguel way  
--Thelma R clk State Bd of Equalization r370 Gunther  
way  
--Theresa A Mrs key punch opr State Bd of Equalization  
r2615 P  
--Warren (Ruth; Franklin Meat Market) r3241 Shasta  
way  
--Wm H (Mary) carp h953 Santiago av (NS)  
--Wm R stuffer Sac Bee r3726 Jasmine (DP)  
Yeagain Carl E (Nora) cash SP Co r RD 4 Box 640  
Rio Linda  
--Carl E jr (Lois M) slsmn h3120 High (NS)  
--Chas h1612 14th apt 5  
--Clay H mgr Joe's Club r1555 Park blvd (WS)  
--Harry W (Lila) slsmn McClatchy Realty r Carmichael  
--Jos D (Ruby A; Joe's Club; Joe's Cocktail Lounge)  
h4117 Canby way  
--Kathleen W (wid Joe) h1555 Park blvd (WS)  
Yearwood Robt (Naida) constn wkr h1423 8th apt 1  
Yeary Geo A (Ruth C) violin mkr 2732 17th  
Yeates Harry V (LaRue G) insp Rhineard Brandley  
h5938 S  
--Janeal clk Ye Music Shoppe r5938 S  
--LaRue clk PO r5938 S  
--Lloyd R (Margt R) agcy mgr The Mut Life Ins Co of NY  
h1232 42d  
--Thos W (Elaine; Dunnigan Yeates & Stone) h76 43d  
Yeaw Wm H mtce clk Western Pac RR Co r Carmichael  
Yee Al Hing (Mee Fong; Yee Aquarium & Pet Shop)  
h2525 J  
--Albert (Clara) lab h2313 Riverside blvd  
--Ann key punch opr Veterans Affairs r1409 25th  
--Apartments 1622 8th  
--Aquarium & Pet Shop (Al Hing Yee) 2525 J  
--Ben Q (Kim G; Ben's Laundry)  
--Benevolent Assn 319 J  
--Bill Y (Sarah) slsmn Zellerbach Paper r Loomis

Who  
Sells  
It?

Is  
Answered  
by the  
Business  
Classified  
Lists  
in this  
Directory

SACRAMENTO  
VALLEY  
INSURANCE  
AGENCY

INSURANCE

Phone

Hudson 4-8531

1601 J Street

Alterations

Repairing

## DUFFY'S TAILORING

Hand Cut and Tailored To Your Own Individual Measurements

TOWN & COUNTRY VILLAGE

IVanHoe 7-1918

# Coral Reef

CANTONESE — POLYNESIAN and AMERICAN DISHES

2795 FULTON AVE.

Refreshing Cocktails in a Tropical Atmosphere

Ivanhoe 9-6352

## YEE

- Bock Yong h1412 7th
- Chee Yung (Ong Shee; Twenty-First Street Laundry) h2030 N
- Chen Mrs (Folsom Boulevard Laundry & Cleaners) h rear 5215 Folsom Blvd
- Chen Mrs (Franklin Laundry) h rear 4124 Franklin Blvd
- Chock G (Chin L) cook New Eagle Cafe h328 22d
- Corine studt r1501 W
- Danl M (Mary C) slsmn Genl Produce Co h2755 Riverside Blvd
- Danl O (Rosalie) civ eng State Dept Pub Wks h4319 13th av
- David (Tower Bridge Garage)
- David clk r1224 I
- Dick H (Sue; L Street Steam Laundry) r2548 Kit Carson
- Don (OK Shoe Repr) h302 W ElCamino av (NS)
- Donald clk Grand View Mkt r1501 W
- Donald L (Mable C) dentist 719 K R407 h2112 28th
- Donald S (Helen) clk Saving Center h2911 18th
- Edmond E (Beverly) mech McClellan Field h1616 F
- Edna J Mrs clk State Dept Mtr Vehs r1912 15th
- Edw (Kim) h1416 6th apt 4
- Edw L (Sue F; Ed's Sports Wear) h4815 South Land Park dr
- Edw L (May M) asst serv ofcr County Veterans Serv Ofcr r2625 27th
- Ernest T (Sem) h3716 30th
- Fan studt r1527 6th
- Frank cln r1224 I
- Frank cook r1140 44th
- Frank waiter New Center Cafe r327½ K
- Frank S (Maryanne) drftsmn State h5656 Jack's la
- Gay M (Edna J) clk Sacto Signal Depot h1912 15th
- Geo (Ruby D; Fruitridge Pharmacy) h1261 Noonan dr
- Geo cook Clover Club h rear 5200 Folsom Blvd
- Geo W (Marilyn) phys 2811 L R207 r3000 Laurel
- Gertrude L Mrs (Sutter Homes Market) h2737 San Luis ct
- Get (Shee) h2548 Kit Carson
- Gilbert (MeeFong; Franklin Poultry Market) h821 W
- Ging (Wongshee; Bridge View Market; Savings Center Market) h1562 Santa Ynez way
- Grace clk State Bd of Equalization r1562 Santa Ynez way
- Harold (Helen; Bridge View Market; Savings Center Market) h3749 33d
- Harry clk United Market r3170 C
- Harry J (Tower Bridge Garage)
- Helen clk State Franchise Tax Bd r3441 10th av
- Henry h1021½ 2d
- Henry D (Wing's Grill) h1720 U apt 3
- Henry W (Hum We Fong; Chinese Herb Co) and chiropractor 707 J r400 Lawson way
- Herbert K (Inez) dentist 707½ J h1301 Normandy la
- Hing barber 924½ 3d
- Hing Toy (Victory Lunch) h615 22d
- Hong Lock h2540 Kit Carson
- J Bong h1622 8th apt 5
- J Bong (Jin See; New Eagle Cafe) h914 Q
- Jack (Melody) co mgr Sacramento Bowl h301 Sutter way
- Jack (Maye) mech h1624½ 7th
- Jack Laundry (Hang Wong) 1520 G
- Jack W (Jane) waiter Paul's Cafe h1312B 6th
- Jas Indry wkr DeLuxe Lndry r1022 S
- Jas S (Wonder Cafe) r640 N
- Jas W cook Paul's Cafe r403½ K
- Jas W ofc wkr McClellan Air Field r719 8th
- Jimmie r711 8th
- Jimmy (Wender Restr) h614A N
- Jin Moon (L Street Steam Lndry) r311 L
- Jock Ling (I Street Lndry & Clns) h1224 I
- Joe (Yee Woo Lndry & Dry Clns) h1120 P
- Joe studt r1527 6th
- Joe B (Sau; Fruitridge Market) h2024 Burnett way
- Joe F (Frances J) assoc eng City Water Dept h2030½ N
- John (Flying Eagle Cafe) r427 K
- John June (May; The Palms Cafe) h913 U
- John K (Sun Lin; John's Rendezvous) h2015 11th

## YEE

- Jos C (Rose M; Grand Central Market; Grand View Mkt) h1501 W
- June C studt r1501 W
- K L (Rose S) h2625 27th
- Kawa W (Ethel) cook China Star h801 S
- Kenneth E (Grace) emp McClellan Field h2151 Pine av
- Kim F Mrs key punch opr State Dept Vets Affairs r5110 Gilgunn way
- Kwok H (Fong Yee) clk Wonder Mkt h295 Seavey cir
- Laura (wid Harry) r1616 F
- Lee (Patty; City Laundry) h3432 4th av
- Lin P (Yeok; Lotus Gardens Cafe) h3521 40th
- Ling G (Min Sin) h612 6th av
- Louie (Wong Shee; Louie's Barber Shop) h1515 U
- Lun J (Guan Shee) restr hlpr Hof Brau r1308 6th
- May key punch opr Veterans Affairs r1409 25th
- May S chiropractor 707 J r400 Lawson way
- May T Mrs typ-clk State Dept Natural Resources r1128 F apt 2
- Min Chell (Anna; Lux Market) h815 U
- Min H (Virginia) clk h1318 5th
- Moral (Violet; Bridge View Market) h2467 San Jose way
- Park h819 V
- Paul (Hom; Paul's Cafe) h403½ K
- Paul (Jane; Lee Jim Hand Laundry) h3737 Stockton Blvd
- Paul (Victory Lunch)
- Paul C clk PO r1409 25th
- Paul Wah Hee (New China Grocery) h1527 6th
- Pharmacy (Raymond Yee) 1008 6th
- Philip H (Penny H) clk Saving Center Mkt h3738 Lissetta av
- Phillip T G waiter Ding How Cafe h1308 6th
- Poy Kim (Wong See) emp Hotel Senator h1624 7th
- Quock Pen (Sung Chong Laundry) r2416 9th
- Quong (Yam Y) mech McClellan Field h2120 25th
- Raymond (Yee Pharmacy) h1008 6th
- Raymond (May) emp State h1128 F apt 2
- Richd S (Margt; Yee's Fruit & Vegetables) h612 Flint way
- Robt lab Bonnie Dog Food r1224 I
- Robt W waiter h1306 7th
- Rodney S (Gertrude L; Sutter Homes Market) h2737 San Luis ct
- Rosie studt r1527 6th
- Roy K (Kim F) acct tech State Dept Agrl h5110 Gilgunn way
- Sally S key punch opr State Emp Dept r2030 N
- Sam C (Beu Yee; Fulton Market) h1414 7th
- Saml r1224 I
- Saml S (Alice) route slsmn Eres Sundries Sls h3520 Elvas av
- Sim D (Shee) Indry wkr h808 Warren
- Sing h2111 9th
- Soon (Lee) h3825 33d
- Suey Kee h1409 25th
- Thickmen clk Wonder Food Market
- Tick (Sue) emp L Street Lndry h2548A Kit Carson
- Thos clk h2314 14th
- Thos G (Mary; Family Laundry) h2110 16th
- Tommy (Chin; Franklin Lndry) h rear 4124 Franklin Blvd
- Tong Yip (Hom Shee) h3503 Stockton Blvd
- Toy A key punch opr State Dept Vets Affairs r1409 25th
- Toy Sheng (Home Laundry) r522 L
- Virgil (Legion Florists) r1616 F
- W Jick (Fong Sue; Big Meal Cafe) h2324 V
- Walter I (Alice C) soc wkr County Welfare Dept h2324 14th
- Wee Now h2625 Kit Carson apt A
- Wm (Margt) slsmn h532 2d av apt A
- Wm G (Kim) clk Broderick Mkt h1826 10th
- Wing (Toy Sheng; Home Laundry) h522 L
- Wing Kwong (China Palace Restaurant) r612 6th av
- Woo Laundry & Dry Cleaners (Yee Joe) 1120 P
- Yick (Service Laundry) h726 H
- Yin (May; L Street Steam Laundry) h2117 10th
- Ying (May) r323 O

**WATER  
HEATERS**

**VIC HENCKEN PLUMBING & HEATING**

**SERVICE  
and REPAIRS**

2101 Del Paso Blvd. (North Sacramento)

5607 South Haven Drive (North Highlands)

WAbash 2-3419

Ivanhoe 9-5329

**NEW YOLO TRAILER EXCHANGE USED**

 WE BUY  
 SELL — TRADE

 1300 WEST CAPITOL AVE.  
 WEST SACRAMENTO

Distributors for Leading Manufacturers

HUDSON 4-7495

**YEE**

--Yon (Chen; Folsom Boulevard Laundry & Cleaners)  
 h rear 5215 Folsom blvd  
 --York Soon Indry wkr r711 8th  
 --Yuey (Jay) clk h1225 T  
 Yee's Fruit & Vegetables (Richd S Yee) 3022 Stockton  
 blvd  
 Yeen Lee K (Fee L) h1413 V  
 Yego Mickey h2118C L  
 Yehle Casimir C (Lois) driver Golden State Co h4909  
 Cabrillo way  
 Yellow Cab Investent Corp Leonard Gremmett mgr 1112  
 I  
 Yen Arth C (Rhoda) clk General Produce h68 43d  
 --Melvin L (Agnes Y) mech Genl Produce Co h3038 3d av  
 Yendes Clyde P (Viola M) slsmn Geo H Heckes h5617  
 44th  
 Yenic Joan A Mrs safe deposit atndt Bk of Am r5917  
 66th  
 --John R (Joan A) asst cash Bk of Am h5917 66th  
 --Jos E (Leona) h1758 7th av  
 --Katie Mrs r2565 Freeport blvd  
 --Leona clk State Dept Educ r1758 7th av  
 --Marlene K clk-typ FHA r1758 7th av  
 Yenni Jack A (Jeannette) clk PO h1170 2d av  
 Yenny Jos C interviewer Crocker-Anglo Natl Bk h1421  
 16th apt 4  
 Yenovkian Warren H (Concha) carmn SP Co h124 Meister  
 way  
 Yeomans John D (Hope) dept acct ofcr State Dept  
 Corrections r3668 Sean dr  
 Yeong Fook On clk Capital Poultry r513 N  
 Yep Jeannette M Mrs typ-clk State Dept Soc Welfare  
 r2471 28th av  
 Yepez Pedro jan State Dept Fin r919 Los Robles blvd  
 (DH)  
 Yeramian Ralph A (Rose) slsmn Farmers Bean & Grain  
 h3421 Truckee way  
**YERBY BRAKE SUPPLY (YERBY BROTHERS), 1313 C,  
 TEL HUDSON 1-1461**  
**YERBY BROS, THOS G YERBY PRES, AUGUST W  
 KRUEGER SEC, OFFICIAL BRAKE STATION 1771,  
 DRUM TURNING, WHEEL BALANCING and ALIGNING,  
 VACUUM and AIR POWER BRAKES 1313 C, TEL  
 HUDSON 4-3009 (See Handylist Services)**  
 --Fred C (Helen) auto mech Sac Municipal Utility Dist  
 h1282 Noonan dr  
 --Jas D driver Western Truck Lines Ltd r233 Ford  
 (DPH)  
 --Laone R studt r708 42d  
 --Ruth M opr Sac Transit r233 Ford (DH)  
 --Thos G (Alleen R) pres Yerby Bros h708 42d  
 Yeretzian Patricia Mrs typ-clk Sac Municipal Utility Dist  
 h1764 Fruitridge rd  
 --Paul (Patricia) clk PO h1764 Fruitridge rd  
 Yerkes Jacqueline Mrs tchr Northwood Sch r2540 14th  
 (NS)  
 Yerkovich Spiro M (Lucy) wtchmn h1524 53d  
 Yerman Lewis W (Anne C) shopmn Ed Ellis Plmbg  
 h5607 Sampson blvd  
 Yermol Roy A (Frances) slsmn Yerby Brake Sup h411  
 Gunther way  
 Yersin Wm A (Theodora) cast-mgr Lancaster Who Groc  
 r229 Scott ct (DP)  
 Yerzy Jack N (Evelyn H; B of Music) h2017 14th  
 Yesensky Chas A mech Foley Sht Mtl r Fair Oaks  
 Yetter Chas B (Melva B) mgr Chichester Trans Co h841  
 Reuter dr (B)  
 Yew Jos T (Norma A) soc wkr County Welfare Dept  
 h2457 San Jose way  
 --Sand (Sue; Tenth Street Laundry) h1003 T  
 Yglesias Edw J h1825 Capitol av  
 Yiamkis Angelina (wid Wm) r3938 14th av  
 --Gus (Frankie; Portola Cafe) h711 23d  
 --Nick brtndr Portola Cafe r711 8th  
 --Nick W (Bernice A; Club Cafe Cigar Stand) and mgr  
 Club Cafe h1805 F  
 --Peter G (Club Cafe) h3938 14th av  
 Yiatras Steph cook r1206 6th  
 Yick Kwan h218 I

Yien Doris M Mrs clk State Franchise Tax Bd r2161 Pine  
 --Joe (Leunz S; Joe's Market) h2100 11th  
 --Johnny (Joe's Market) r2100 11th  
 --Leunz Shee Mrs (Joe's Mkt) h2100 11th  
 --Patsy sten-clk State Dept Natural Resources r2100 11th  
 Yim Hong (Yok) meat cutter Louis- Meat Mkt h1504 U  
 Ying Wan storekpr Bedell's r914 3d  
 Yip Henry K (Evelyn) mgr Stark Club h740 8th av  
 --Mary Mrs (Mary's Variety Shop) r2215 17th  
 --Tommy (Shee) h2215 17th  
 Yirarte Johnny R (Sheila) tile hlpr h rear 3401 9th av  
 Ylinenpa Karl constn wkr h700 L apt 7  
 Yndo Henry O constn wkr r1424 F  
 Yniguez Danl A (Lorraino Z) h5160 38th av  
 --Eliz (Ivy Beauty Room The) r2500 O  
 --Geo (Beatrice) emp SP Co h3115 V  
 --Ladislado (Albina) mach SP, Co h2504 O  
 --Rose M emp Carmelas Beauty Salon r3115 V  
 --Rudy (Santiago H) emp City Water Dept h5305 57th  
 --Salvadore emp McClellan Field r3115 V  
 --Tony J (Olivia M) tchr Peter Lassen Jr Hi Sch h6031  
 4th av  
 --Vera Mrs bkpr Western Drug Sup r601 San Miguel way  
 Ynostrza Julio (Aurelia) emp Rice Growers Assn  
 h2609 S  
 Yo's Beauty Salon (Mrs Yoshie Okimoto) 1205 4th  
 Yoachum Francis A (Elaine) driver Consolidated Ftrtways  
 h712B X  
 Yoak Henry N (June C) slsmn Leo J Meyberg h6051 34th  
 Yoakum Evelyn Mrs slswn Hale's h2920 T  
 --Murlin (Evelyn) emp Capitol Sweeper Serv h2920 T  
 Yoas Dorothy L sls agt United Air Lines r2300 Fruitridge  
 rd  
 --Robt L (Dorothy L) sta agt Southwest Airways Co  
 h2300 Fruitridge rd  
 Yoch Wm A (B Alice) opr eng A Teichert & Son h4928  
 42d  
 Yockel Maurice O insp Retail Credit Co r1820 H  
 Yockers Jos R chf State Fire Marshal h1127 12th apt 203  
 Yocky Bruce molder Terrell's Plastics r5921 Chargin  
 way  
 Yocum Bobby G pntr Pac Mtl Awning Co r1424 Q  
 --Buddy lab North Sac St Dept r224 Empress (NS)  
 --Carl (Del) announcer Radio Sta KROY Inc h1511 G  
 apt 3  
 --Chas W (Dorothy E) carp h2756 DelPaso blvd (NS)  
 --Dorothy M Mrs ofc wkr Sutter Community Hosp r4571  
 Soledad av  
 --Jake B (Mary F; Brokaw & Yocum) r2461 Lexington  
 (NS)  
 --Joan R nurse Community Med Center r2209  
 Middleberry rd  
 --Marcelene ofc sec r823 14th  
 --Nellie (wid Doal L) h224½ Empress (NS)  
 --Robt G h823 14th  
 --Wyett M (Dorothy M) national advertising mgr Sac  
 Union h4571 Soledad way  
 Yoder Fred L (Dorothy P; Yoder's Watch Repair) h4521  
 45th  
 --Gerald R (Laurabelle) cabinet mkr h4420 45th  
 --John D (Lucille T) tech Maher Field h2017 27th  
 Yohner Wm B (Leona; King Beauty Pleat Draperies)  
 r3440 Windsor dr  
 Yoho Peter H (Etta) carp h2604 43d  
 --Robt V (Virginia) mach Aerojet h217 San Miguel way  
 Yoji Charlie lab Campbell Soup h1120B V  
 Yoka Olga with Made-Rite Sausage r1407 F  
 --Peter (Olga S) roofer h1407 F  
 Yokoi Feb S (Amy; Lincoln Fountain; Lincoln Theatre)  
 h1427 5th  
 --Frank (Yuk; Lincoln Fountain; Lincoln Theatre) h1725  
 Vallejo way  
 --Fuzie (wid Sukisaburo; Grand Hotel) r1405 4th  
 --Jane E Mrs sten State Dept Mtr Vehs r1428 W  
 --Kamatsu (wid Kenzuro; Grand Hotel) r1405 4th  
 --Mary T Mrs typ-clk State Employees' Retirement Sys  
 r RD 2 Box 2924 E  
 Yokomichi Akira clk State Emp Dept h2314 29th  
 --Setsuko clk-typ State Dept Pub Health r2314 29th  
 Yokomizo Ben J (Mary) corps of eng US Eng h624 14th  
 apt 3

 YOUR  
 CITY

**D  
 I  
 R  
 E  
 C  
 T  
 O  
 R  
 Y**
**MIRRORS  
 THE  
 Commercial  
 Life  
 of your  
 CITY**
**Reliable Elevator & Electric Works**

1914 N STREET

*Electric Shop*  
 Serving Sacramento Over 35 Years

GILBERT 2-7923

**REAL ESTATE  
 AND  
 INSURANCE**
**JONES & BRAND  
 & HULLIN, INC.**
**725 JAY  
 STREET**

TEL. HUDSON 1-2741

**RICHARD A. HARRISON CO.**

LIFE INSURANCE

INVESTMENT SECURITIES

Tel. Gilbert 3-4071 - 2-6202

2200 16th St., Sacramento, Calif.

Consult  
the  
CLASSIFIED  
LISTS  
of the  
DIRECTORY

If You  
Would Find  
What You  
Wish to  
Buy

L. W. "Mac" MCPHERSON, Realtor

REAL ESTATE, INSURANCE, APPRAISALS

1005 8th Street

HUDSON 1-5231

## YOKOMIZO

- Mary Mrs typ-clk State Dept Fin r624 14th
- Yokota Akiko clk Calif-Western States Life Ins r5700 Sacramento Blvd
- Art acct tech Dept of Emp r5700 Sacramento Blvd
- Eiko sten State Emp Dept r622 O
- Hiroshi mtlmm Cameron Pontiac r622 O
- Seiken (Shizuko) r218 1/2 K
- Tskane h5700 Sacramento Blvd
- Yoshiye (Shigeo; Star Hotel) h218 1/2 K
- Yokoyama Fumiko Mrs mgr Europe Hotel r922 1/2 2d
- Fusaye sten State Emp Dept h1213 W
- Henry T (Sumi) automobile mech State Dept Fin h1727 W
- Herbert r3736 1/2 LaSolidad way
- Herbert h rear 1622 X
- Sanroku (Mesano) farm wkr h1009 1/2 T
- Satoru R (Fumiko) jan State Dept Mtr Vehs h922 1/2
- Sumi clk Norh Am Trading Co r1727 W
- Yolas Thos r1018 1/2 3d
- Ventura r1018 1/2 3d
- Yolo Club (Mrs Anna Ishie) tavern 2216 W Capitol av (WS)
- County Packaging Co T Ernest Wilde mgr whol prod 640 E (B)
- County Title Abstract Co Carden A Young mgr 1371 Merkle av (WS)
- Emergency Medical Service (Sacramento Ambulance Service) 418 C (B)
- Engineers & Surveyors Associated (Glenn E Moller John H Roberts Wyatt W Monroe) 1420 Merkle av R2 (WS)

**YOLO TRAILER EXCHANGE (ORVAL D OGLE, DORA M OGLE), NEW and USED TRAILERS, WE BUY, SELL and TRADE, DISTRIBUTORS for LEADING MANUFACTURERS, SACRAMENTO'S LARGEST TRAILER LOT, 1/4 MILE WEST of TOWER BRIDGE at 1300 WEST CAPITOL av, WEST SACRAMENTO, PO BOX 486, TEL HUDSON 4-7495 (See Yellow Page 91)**

- Upholstery & Glass (Ercel D Johnson) 2407 W Capitol av (WS)
- Yomogida Edw S USA r4525 10th av
- Ted K (Kimoko) gdnr h4525 10th av
- Yonamine Shinsei (Katharina) civil serv emp Sacramento Signal Depot h5013 32d av
- Yoncie Clara Mrs h2514 E
- Yonemura Frank F (Chiyono) h820 W
- Geo M (Patricia F) cook r620 11th
- Harry H (Mary) h816 Q
- Yong Peter (Ann) clk PO h4309 22d av
- Yonkers G H slsmn Graybar Elec Co r2419 Brentwood rd
- Yook Henry slsmn Leo J Meyberg Co r6051 34th av
- Yoon Frank P (Jean) chem State Dept Agrl h5664 24th Street rd
- Yordy Clyde R (Cora) repr Murray Industrial Sup Co r1820 Evergreen (WS)
- Dean (Carol) slsmn Murray Industrial Sup Co r Orangevale
- Yore Stanley A (Grace M) mgr Borden's Capital Dairy h2947 25th
- Yorgan Betty bkpr Am Trust Co r1320 63d
- Howard P (Betty) wtchmkr Hamilton Jwlr h6191 M
- Paul J (Betty R) slsmn Yancey Co h1320 63d
- Pearl J (wid John B) h720 26th
- Yori Andrew plantmnr r4123 58th
- Ardell mach opr Shasta Lndry & Dry Clns r5139 9th
- Ernest (Ardell) constn wkr City Street Mice Dept h5139 9th av
- Frederick (Annie) driver City Street Dept h3701 61st
- Marjorie h220 Redondo av (NS)
- York Amelia L Mrs clk State Dept Mtr Vehs h759 Kemble
- Bernard M r1019 26th
- Cecil (Cecil's Barber Shop) r DelPaso Heights
- Charlie (Rose) truck driver McClellan Field h rear 3433 7th av
- Chester (Irene M) real estate h1300 37th
- David (York's Golden Eagle Service Station) r1430 28th
- Geo K (Esther E) chf State Dept Agrl h598 39th
- Howard J (Opal J) pipe fitter SP Co h5417 V
- J Burton (Emily V) asst civil eng State Div Water Resources h4801 42d av
- Jas M (Lucy) radar tech McClellan Field h2835 Albatross way (NS)
- Jesse A (Eva M) carmn hlpr Sou Pac Co h1000 V apt 10

## YORK

- John (Lucille) electronic reprmn Signal Depot h6334 35th av
- John (Jane) pattern mkr SP Co h2213 10th
- Melvin P (Edith T; Valley Inventory Service) h717 44th
- Opal J Mrs slswn Sac Bee r5417 V

**YORK PACIFIC COMPANY INC, RICHARD M DEBERST PRES, W T CLARK V-PRES, DISTRIBUTORS YORK HEATING and COOLING EQUIPMENT, COMMERCIAL, INDUSTRIAL and RESIDENTIAL AIR CONDITIONING and REFRIGERATION SUPPLIES and SERVICE 329 BROADWAY, TEL Gilbert 2-0753**

- Pearl I (wid Orland) h1617 22d
- Phillip A (Juanita L) city police h5101 Argo way
- Richd V (Vivian J) USAF h1222 Delta
- Thos clinician City Child & Dental Clinic r1000 42d
- Vernis (Frances W) opr Sac Transit h5381 Whittier dr
- Wm r5700 Stockton Blvd
- York's Golden Eagle Service Station (David York) 1430 28th
- Yorong Maximo S h501 22d
- Yorozu The (Eug Okada) dry gds 1313 4th
- Yorston Harry (Mae) insp State Dept Agrl r Carmichael
- Yorton David M (Joan) atty Calif-Western States Life Ins r3917 LaVerne way
- Yorty Clyde R h1820 Evergreen av (WS)
- Yosemite Hotel (Mrs Tamai Okubo) 1227 1/2 4th
- Yoshbe Danl eng Lester A O'Meara r2344 Lansing way
- Yoshida Archie A (Chieko) acct Brighton Sand & Gravel r RD 2 Box 2668
- Geo (Antoinette) mtcemn Paul Prom Investors h2423 Princeton
- Hatsuye (wid Junkichi) h1820 1/2 7th
- Nobuichi (Miye) h615 Fremont way
- Yoshihara Abraham bkpr Dave Whelan Plmb & Htg r RD 1 Box 661 Elk Grove
- Yoshii June typ-clk State Dept Justice h617 T apt 2
- Rose ofc wkr r617 T apt 2
- Yoshikawa Alice F typ-clk State Dept Mtr Vehs r Newcastle
- Amiko legal sec Henry Taketa r2118C L
- Luther A r407 O
- Peter studt r4801 34th
- Richd T (Francis) gdnr h4801 34th
- Teruko r2118C L
- Tsunao (Setsu; Lucky Grocery) h407 O
- Yoshimura Amy alteration hand Roos Bros h910 O apt 18
- Frank T (Mitsuko; Frank's Shoe Store) h2904 D
- Harry (Mitsuko) gdnr h2156 Linden av
- Haruo (Mitsuyo) mech McClellan AFB h1714 1/2 S
- Kiyoshi clk State Emp Dept h724B P
- Sid (Nancy) whsemn Stop-N-Shop h1911 10th
- Takao r329 N
- Yoshihiro (Taku) clk Stop-N-Shop r772 8th av
- Yoshio gdnr h772 8th av
- Yoshinaga Hanna (wid Mitsu) clk-typ State Franchise Tax Bd h1916 17th apt 1
- Yoshino John S metalmn Capitol Chev r3960 Fruitridge rd
- Patty K clk State Dept Natural Resources r3960 Fruitridge rd
- Zeno (Mary) jan Sac Valley Tractor r Newcastle
- Yoshiyama Clayton T studt r1912 Wentworth av
- Masao B (Masako) gdnr h1912 Wentworth av
- Violet S clk State Dept Educ r1912 Wentworth av
- Yoshizuka Ralph M studt r1415 F
- Ruby H nurse Sutter Community Hosp r1415 F
- Violet I acct tech State Franchise Tax Bd r1415 F
- Wm I (Alma T) mech Calif Auto Wrecking h1415 F
- Wm S jr identification tech State Dept Justice r1415 F
- Yoshorn Lois emp McClellan AFB r rear 1916 23d
- Yoshpe Avner (Bilha) studt h2008C N
- Selina studt r2008C N
- Yost E Wilbur (Sally M) tchr Stanford Jr Hi Sch h5207 Esmeralda
- Harold D (Joyce) formn E A Boyd Co h4330 Custis av
- Irene N (wid Chas Z) tchr Sac Jr Evening College h617 39th
- Louis J (Mary) claims mgr Glen's Falls Group h92 Coloma way
- Luana typ Victor Montgomery Agcy r2325 H
- Mary E Mrs typ Security Title Ins r92 Coloma way
- Merrill (Erma; Rebel Rock Co) h3133 McKinley Blvd
- Myrtle L (wid Clifford) h2619 1/2 J
- Vivian C h3013 6th
- Wilfred M (Margt) tchr Sacramento Sr Hi Sch h5109 Esmeralda

AUTO BODY AND FENDER REPAIRING  
**B O W M A N ' S**  
 PAINTING — WHEEL ALIGNING — BALANCING  
 Tel. Gilbert 2-5895

1515 Eye St.

Sacramento

## YOST

--Wm J (Mary) mgr ElRancho Theatre h2004 Delaware ct (WS)  
 You see also Yue  
 --Fred (Chingwai; So Sacto Meat Mkt) h1433 Tradewinds av  
 --Tai Chong (May Yong) h2311 Riverside blvd  
 Youell Cliff L (Dorothy M) h1751 10th av  
 --Clifford L (Waletta H) escrow ofcr Sac Abstract & Title r3430 Chenu av  
 --Ivan H (Sibyl) mech McClellan Field h4006 East Nichols av  
 Youhill Maxine L nurse h1520 1/2 N  
 Youman Elwood (Marjorie) driver Lyon Van & Stge Co r2353 Kinsington (WS)  
 Young A Chet (Doris) slsmn Beamer Mtr r Stockton  
 --A G (Melvia M) USAF h rear 216 Fianza av (NS)  
 --Aarth C slsmn h4000 1/2 San Carlos way  
 --Ace C jr (Olga) emp Pac Tel & Teleg h5501 Cabrillo way  
 --Albert A h321 27th  
 --Allan L civil eng Bur of Indian Affairs h2519 Freeport blvd apt 2  
 --Alvin J (Mazzie L) carmn SP Co h225 N Edgewater rd (NS)  
 --American Cafe (James G Thompson Geo T Cheonis) restr 1026 4th  
 --Anthony (Melvia) USAF h1512 S  
 --Arlene M Mrs sten-clk Ddate Dept Mtr Vehs r3512A 24th  
 --Arlo B (Opal L) weather strip man Home Serv Co h4600 U  
 --Arth R (Blanche B) emp County Hosp r1909 Capitol av  
 --Barbara B sten State Dept of Public Wks r5204 Nelson  
 --Beatrice Mrs clk John Breuner Co h2648 3d av  
 --Benj r323 J  
 --Bernadine clk State Dept of Educ r2119 7th av  
 --Bernice J (wid Jas D) h2119 7th av  
 --Bert (June) driver A Teichert h2611 59th  
 --Betty sten Moss & Moss Realtors r1644 E 7th  
 --Billy E (Arlene M) h3512A 24th  
 --C Glenn (Cath C) sls mgr Johnson King Mfg Co h5210 22d av  
 --Car lab r3102 Sacramento blvd  
 --Carden A (Nora) mgr Yolo County Title Abstract Co r Burney way  
 --Carol Mrs ofc nurse E Wm Rector h910 O apt 22  
 --Carrie (wid Wm H) h3417 J  
 --Carroll D (Bea) slsmn Rogers Auto Parts h2648 3d av  
 --Cath Mrs sten State Dept Mtr Vehs r5210 22d av  
 --Cecil R lab h247 Oakmont av (NS)  
 --Chas slsmn C&W Shell Serv r6225 Burns way  
 --Chas C (Bernice M) price dept Thomson-Diggs h1460 Oregon dr  
 --Chas H (Ethel H) slsmn Santa Clara Hatchery h3447 63d  
 --Chas J (Sophia) shopmn Luppen & Hawley h6225 Burns way  
 --Chas N (Louise) h2188 3d av  
 --Chas W (Eleanor C) bldg contr 2763 63d h do  
 --Charlotte Mrs h516 O  
 --Charlotte Mrs clk State Bd of Equalization h2618 28th apt 2  
 --Chauncey J (Edith I) slsmn Braddock's Shoe Store h2211 H  
 --China Cafe (Jang Quin) restr 913 3d  
 --Clellen emp McClellan Field h4139 1/2 Broadway  
 --Clifford C (Genevieve J) carp h4632 11th av  
 --Clifton C (Francis) tiremn Sac Frt Lines r625 Wilson av (NS)  
 --David C h3836 West Pacific av  
 --David C (Maxine L) eng RCA Serv Co h2414 V apt 6  
 --Delana E supvr Pac Tel h3570 I apt 8  
 --Dolores J ofc sec Yancey Co r6342 1st av  
 --Dona I Mrs nurse Mercy Hosp r220 Fianza av (NS)  
 --Donald h1510 O apt 8  
 --Donald (Barbara) USN h3756 5th av  
 --Donald A (Lollie) bartndr The Channel Restr h721 F apt 5  
 --Donald E (Betty R) USAF h1514 Orlando way (NS)  
 --Doris J Mrs sten State Dept Natural Resources h1307 P  
 --Dorothy M Mrs mach feeder Kramer Carton Co r4337 76th  
 --Earl E (Anna M) h2391 39th  
 --Edith M Mrs h4568 15th av  
 --Edna with Goodwill Industries r3840 13th av  
 --Edw C (Florence) cook h2441 34th av  
 --Edw C (Mary I) locomotive eng SP Co h2630 19th av  
 --Elaine Mrs typ-clk Sac Municipal Utility Dist r3678 Marjorie way

## YOUNG

--Eldon G (Emma R; Young's Richfield Gas Station) h5800 19th av  
 --Elmo h1014 1/2 7th apt 1A  
 --Emma h3501 I  
 --Emma acct r617 33d  
 --Erna Mrs cafeteria mgr Sutter Jr Hi Sch r2880 5th av  
 --Esther Mrs slswn Christian Book Center  
 --Etta Mrs r781 6th av  
 --Eug R (Lois A) mach appr Engine Sup Co h1814 Kenwood (NS)  
 --Evelyn J Mrs bmo State Emp Dept r300 N Grove av (NS)  
 --Florence clk-cash Harts Restr r Hotel Marshall  
 --Florence Mrs tchr McClellan Sch r2009 N  
 --Florence L h2423 L apt 5  
 --Floyd grave digger h2815 K apt 7  
 --Floyd E (Verna) mech Delta Lines h5040 Whittier dr  
 --Floyd G (Daisy) gdnr h1601 51st  
 --Floyd W (Dorothy L) delmn Sacto Bee h1922 Vermont  
 --Frank (Hollywood Cafe)  
 --G Lovey clk-typ State Franchise Tax Bd r1715 Vee  
 --Gaston T h4404 Lantana av  
 --Geo r1122 I  
 --Geo D (Sadie M) h2520 Sloat way  
 --Geo W (Estelle S) h920 Santa Ynez way  
 --Gordon P slsmn Home Milk & Ice Cream r1241 Carter rd  
 --Grace E clk State Dept Fin r729 Hollister av (DH)  
 --Grace E Mrs clk-sten r729 Morrison av (DP)  
 --Harold prnr asst State Prntg Ofc r1125 F apt 8  
 --Harold H (Vey M) real estate h1141 Fremont way  
 --Harry K h2115 16th  
 --Harvey meat cutter h1715 V  
 --Hazell M (wid Bertram) h4050 McKinley blvd  
 --Helen (wid Henry) r3048 4th av  
 --Helen L h1805 N apt 11  
 --Helen M checker Shasta Lndry & Dry Clns r2604 Anna way  
 --Helen M Mrs h2609 K apt 3  
 --Henry J (Wilma) slsmn Calif-Western States Life Ins r1331 Castec dr  
 --Horace A (Marthella R) mech h514 27th  
 --Howard truck driver r1009 V  
 --J E (Erna) h1013 Haverhill (WS)  
 --J Emmett (Marjorie H) assoc prof Sac State College h4641 Sutter dr  
 --Jack T (R Dolores) teamster Brighton Sand & Gravel h1110 56th  
 --Jas r906 12th  
 --Jas (Edna) car plshr h503 2d av apt D  
 --Jas fuel distr McClellan Field r2225 K  
 --Janet clk-typ State Franchise Tax Bd h1420 O apt 2  
 --Jay driver r2131 Capitol av  
 --Jean F Mrs h812 9th apt 8  
 --Jeanne F nurse Capital Convalescent Hosp r812 9th apt 9  
 --Joanne B Mrs sten Mather Field r5464 Sampson blvd  
 --Joe h2810 29th  
 --Joe driver Livingston Concrete Serv r1620 Rosalind (DPH)  
 --Joe A (Agnes H) pharm Bone Drug Co h521 35th  
 --John dishwasher Bedell's r221 I  
 --John W jr (Nancy) electn Landson Elec Co h5920 18th av  
 --Jos E (Erna L) custdn Ethel Phillips Sch h2810 29th  
 --June M Mrs beauty opr House of Beauty r2611 59th  
 --Kai restr wkr h1300 P apt 12  
 --Katharine (wid Philip) r142 Caloma way  
 --Kenneth G (Dorothea) clk State Dept Educ r2001 Ernest way  
 --Ladies Institute 1400 27th  
 --Lee r1111 North B  
 --Lemuel F (Erma) mech Everett Strain r Carmichael  
 --Lizzie (wid Geo) h2012 V apt 4  
 --Lois L exec dir Sac Camp Fire Girls h5425 Virginia way  
 --Lora r4404 Lantana av  
 --Loretto G Mrs training ofcr State Emp Dept r1408 Claremont way  
 --Louise r827 14th  
 --Louise S Mrs emp State of Calif h1609 25th  
 --Lung G (Anna N) clk Fong's Liquor Store h1504 W  
 --Luther T (Iva L) wldr Borax Mfg Co h5191 64th  
 --Manuel F carp Erickson Constn r2021 Kathryn way  
 --Margt Mrs with Continental Can r5760 71st  
 --Margt (wid Clarence) h3832 33d  
 --Margt E (wid Wm) h3429 Franklin blvd  
 --Marian J studt r3148 X  
 --Mark jr (Patricia A) hlpr H P Fisher Tile & Marble North Highlands  
 --Marthella R Mrs teller Am Trust r514 27th

1607-09 E St.

Gilbert 2-1093

**JAMES P. KEATING CO.**  
 LIQUORS and WINES  
 Wholesale Only

**Out of Sight — Out of Mind — Out of Business**  
 The importance of keeping firm and product names in the public eye is recog. by all business men. It is astonishing to see how a firm or product, however meritorious, will slip into the limbo of the forgotten if not persistently advertised.  
 The City Directory is the natural medium for keeping a business or product name in the spotlight.  
**Insist on Being Well Represented in Its Pages**

Buy . . . Rent . . . Sell . . . Trade  
**The Sacramento Union**  
 "Easy-to-Read" Classified Ads  
 1910 CAPITOL AVENUE

**GILBERT**  
**2-7811**

## YOUNG

- Mary A studt r5210 22d av
- Mary E (wid Jas L) r4328 61st
- Mary E (wid Oglesby) h233 Redwood av (NS)
- Mary L (wid Claud) beauty opr Priscilla's Beauty Salon h2155 Pine av
- Mar r4404 Lantana av
- Mazze s/w John Breuner Co r225 N Edgewater rd (NS)
- Melbourne (Marie A) trucking h4240 Stockton blvd
- Melvin T (Florence L; Sunland Realty) h2600 24th av

**YOUNG MEN'S CHRISTIAN ASSOCIATION, PAUL C STEWARD GENL SEC, 2228 21ST at W, TEL GLadstone 7-5735**

- Men's Institute Junipero Serra Council No 4 417 20th
- Mildred O tel opr State Dept Fin r2881 Herbert way
- Muey (wid Henry) h1701 1/2 T
- Ong Shee Mrs ironer Twenty-First St Lndry r2030 N
- Patricia Mrs waitress h700 L apt 8
- Patricia A sten Calif-Western States Life Ins r North Highlands
- Paul slsmn First Cal Co r Yontville
- Paul L (Betty J) chiropodist 719 R R235 r2352 Santa Anita dr
- Paul V (Margt R) clk SP Co r5760 71st
- Pearl E (wid Geo H) h1608 41st
- Porter C (Annie) driver Rohrer Bros Produce Co h2145 6th av

**YOUNG R W CO (ROBT W YOUNG), INSURANCE ADJUSTOR 2015 J, SUITE 31, TEL Gilbert 2-6959**

- Ralph C (Marion; Bush Roofing Co) r Arden Park
- Ralph W (Kathleen M) journeymn Lawson Sht Mtl r1328 Shadowglen rd
- Ray K (Ethel Mae) clk State Dept Mtr Vehs r541 Lindsay av (DH)
- Raymond A (Captoria) mech Mather Field h2421 Burnett way
- Raymond L (Barbara B) carp h5204 Nelson
- Rex E (Joanne B) chf acct Setzer Forest Products h5464 Sampson blvd
- Richd A med consultant State Dept of Educ r1228 ElToro way
- Richd E (Violet E) slsmn Seaport-Sacto h2611 54th
- Robt (Rosamund) fingerprint tech State Dept Justice h2780 Marty way
- Robt jr (Flo) h2009 N
- Robt C (Merle M) bartndr h576 4th av
- Robt H dist mgr Am Tobacco r3900 McKinley blvd
- Robt L clk State Emp Dept r2391 39th
- Robt L lab r195 Arcade blvd (NS)
- Robt W (Florence; R W Young Co) r2015 J R31
- Robt W (Marilyn) mech Pac Tel h3157 D
- Romain (Margt C) regional co-ordinator State Dept Agrl r591 Larch la
- Ronald F (Ruby) teller Bk of Am r Carmichael
- Ross H (Janet E) repr Aluminum Goods Mfg h1120 Lancaster way
- Roy L (Dorice M) whsemn Sacto Cartage Co h2701 58th
- Ruth M Mrs nurse Sutter Hosp h3148 X
- Sam H (Mary G) emp SP Co h4861 Iowa av
- Saml jr (Lelar) garbagemn City Garbage Dept r rear 1712 S
- Shirley studt r460 Sandburg dr
- Sidney H (Virginia) asst administrative adviser State Dept Fin h74 43d
- Stanley C r3429 Franklin blvd
- Stanton W (Mary A) sht mtl wkr McClellan Field h5609 Helen way
- Theo gdnr r318 Capitol av
- Thos O med lab trainee Sutter Community Hosp r1316 26th
- Thurman L studt r5191 64th
- V Russell jr (Sara T) exam State Dept Fin h5343 State
- Velma B (wid Chas) h4225 52d
- Vera S clk State Dept Mtr Vehs r1715 V
- Verne meat cutter Capital Meat Co h4201 Roosevelt av
- Vernell Mrs dispr McClellan Field h2535 Princeton (NS)
- Violet E Mrs clk Burton Mtrs r2611 54th
- W Stanley h5091 Teichert av
- Walter r441 DelPaso blvd (NS)
- Walter C (Ivy E) slsmn Lyon Darwin Hdw Co h4207 West Nichols av
- Walter P sawmill wkr Setzer Forest Products r2329 Ramond (DH)
- Wash P (Esther G) mech h6342 1st av
- Waverly L Mrs nurse Harold E Schwig r2029 Capitol av
- Wesley dispatcher Greyhound r Davis

## YOUNG

- Wilbert C (Elaine) mech McClellan Field h3678 Marjorie way
- Wilbur slsmn Sunland Realty r3421 Berrington rd
- Wilbur R (Betty) asst mgr Cardinal Gro Stores h4501 60th
- Wm assoc admn analyst State Legislative Joint Budget Committee r4333 Vulcan dr
- Wm (Nellie R) clk Bk of Am h3280 C
- Wm cook r1226 H apt 2
- Wm A (Martha) h200 4th apt 4 (B)
- Wm N (Hilvia T) h4015 Colonial way
- Wm T electn Grason Elec Co r1924 Silicia av
- Willow (Mildeen; Welcome Laundry) h726 Alhambra blvd
- Women's Christian Assn Mrs Bayonne Glenn exec dir 1122 17th
- Zora O jr (Mary E) psychiatrist 2720 Capitol av R205 h4130 Warren av
- Young's Market (Alvin Gee Fong Tai Chong F Sheu Louie Suey L Fong) gro 5610 Stockton blvd
- Meat Market (Frank and Fredk Yue) 5610 Stockton blvd
- Richfield Gas Station (Eldon G Young) 2801 L
- Youngberg Ronald J (Iris F) exam North Am Titles Co h4990 Concord rd
- Youngblood Billy R USMC r415 2d (B)
- Cath E typ-clk State Dept Mtr Vehs r815 O
- Chester B (Lorraine) equip opr Pollock Constn h2540 Phyllis av
- Cleo A wldr L R Murphy Scale Co Inc r1025 South av (DP)
- Dennis M (Lorraine) carp h415 2d (B)
- Frank N (Nell W) h549 Robertson way
- Garland D (Cath E) teamster Brighton Sand & Gravel h815 O apt 3
- Younger Bert h415 11th apt 1
- Bob r1621 Madrone av apt 14 (WS)
- Chas r1601 Virginia av (WS)
- Geo A (Daisy) carp h4112 East Nichols av
- Harold P (Nina J) sec Boilermakers Union Local 94 h1109 Rose ct (WS)
- Joy M Mrs clk Am Trust r4604 Sunset dr
- Lloyd M (Joy) clk PO h4604 Sunset dr
- Lucille cash Weinstock Lubin & Co r720 ElEncino way
- M Varney h5124 Teichert av
- Margt C tchr Riverside Sch r1230 10th av
- Naomi h1217 15th apt 3
- Younggren Mary Mrs h562 39th
- Paul F (Pauline) mech State Div of Hwys h3209 10th av
- Ruth M clk State Dept Mtr Vehs r562 39th
- Younglove Amelia (wid Victor) h424 32d
- Carl A (Bernice H; Swanson Lumber Co) h309 Alameda blvd (WS)
- Youngren Clayton E (Cleo E) clk SP Co h53 36th way
- Donald R acct ofcr State Dept of Educ r2701 Carson way
- Youngs Carrie (wid Walter) r3516A 24th
- Younie Diane legal sec Jas K Bullock h311 27th apt 4
- Gary (Kathie) h1418 Sutterville rd apt 4
- Younken Muriel r716 J
- Yount Donald G (Neoma I) splicers hlpr Tel Co h4024 54th apt 7
- Harry G (Louise P) clk Am Trust h5217 Dover av
- Your Cleaner (Luther E Smathers) 1924 16th
- Gue (Ida R Cunningham) 2019 Q
- Yourman Wallace h825 E
- Yourong Anastacio mech SP Ry r509 18th
- Frank bus boy ElRancho r509 18th
- Youth Center (Rotary) 220 E Bassettlaw av (NS)
- Youtsey Claudia C Mrs clk State Hwy Patrol r Orangevale
- Youtz Clair B (Erselle L) h1733 42d
- Yowell Annie (wid Geo W) h3425 35th
- Geo W jr (Elsie) jan State Dept Fin r3425 35th
- Hunter A (Fern M) h778 Perkins way
- Ysarraz Irene slsmn Metropolitan Dept Store r5740 Wallace av
- Yttrup Phyllis J Mrs tchr Peter Burnett Sch h4780 63d
- Wm K (Phyllis J) delineator State Dept Pub Wks h4780 63d
- Yue see also You
- Chue r919 8th av
- Clarissa A r717 13th
- Edwin mtee Young's Meat Mkt r2400 14th
- Frank (Bessie; Save-A-Lot Meat Mkt; Young's Meat Market) h2400 14th
- Fredk (Chung M; Young's Meat Market) h2222 14th
- John meat cutter Save-A-Lot Meat Mkt r1128 F
- Lillian Mrs clk Stae Public Wks r717 13th
- Paul C clk PO r1409 25th



# FRANK FAT'S CAFE

Restaurant and Cocktail Lounge — Famous For Chinese and American Food  
Luncheons — Dinners — Cocktails — Private Party and Banquet Room

806 L STREET

(Call For Reservations) Gilbert 2-7092

## YUE

--Toy M key punch opr State Dept Vets Affairs r1409  
25th  
--W F (China Clipper Cafe) r2116 6th  
Yuen Bing Fong r715 P  
--C L (Wing Fat Chong Co) h222 I  
--V Ann emp McClellan Field h1618 9th  
Yuhl Arnold H (Adriana) clk State Emp Dept h626  
Blackwood (NS)  
Yuhre Chas (Betty) h5628 Helen way  
--Richd installation mn Brownie Muffler Serv r5628  
Helen way  
--Wm C (Irene) driver Interlines Mtr Exp h1437  
Coalbrith  
Yuill Mary S Mrs legal sec McGilvray McGilvray &  
Cameron r2333 Howe av  
Yuke Danl J (Gertrude) dentist 1020 P h4824 T  
Yule Donald L (E Alberta) h2249 62d av  
--E Alberta Mrs tchr Freeport Manor Sch r2249 62d  
Yulibas Geo F (Mary G) emp Signal Depot h5946 Cindy  
Yum Geo S r1315 5th  
Yun du Yong studt r2571 Donner way  
--Elsie O Mrs clk-typ State Youth Authority h4240 23d  
--Steven L (Elsie O) clk Big Joe's Mkt h4240 23d  
Yund Alden E (Rosemary) quotations clk Capital Whol  
Elec Co h2337 Anita av  
Yundt Harry W (Dorothy) mgr Adelina's Place r1600 3d  
Yuppa Carmen G studt r6101 14th av  
--Jeanette B studt r6101 14th av  
Yure Richd installer Brownie's Muffler Serv r Elks  
Grove  
Yutaka Hara (Fukuye) emp Libby McNeill h1816 Vallejo  
way  
Yuzwak Anastasia typ-clk Calif-Western States Life Ins  
h2210 I apt 5A  
Zabel Jos r308 J  
Zabkar Frank mech Winter Mtr Co r1715½ K  
Zablocki Ruth M tel opr State Dept Fin r3405 Tembrook  
dr  
Zabloudil Rudolph D (Alice G) blacksmith SP Ry r1418 E  
Zaccaro Frank (John's Texaco Sta) r2315 D  
Zacharias Allen (Clara F) farmer h5533 22d av  
--E C (Nellie) h4400 Babich av  
--Evan M (Nancy; Zacharias Realty) real est broker  
2031 L  
--Henry F (Patricia) aud State Bd of Equalization  
r Carmichael  
--Realty (Evan M Zacharias) 2015 J R5  
Zachary Everett (Mildred) mech h1455 Coolbrith  
--John T (Carrie B) guard-clk State Treas h2787  
San Luis ct  
--Mervin (Laverne) USAF h5018 14th av  
--Mildred Mrs counter wkr Corfee's Lndry & Dry Clns  
h1455 Coolbrith  
Zachris Henry J (Mabel) h1034 40th  
Zachwieja Harriet Mrs nurse Sutter Community Hosp  
r3313 White Oak ct  
--Sigismund J (Harriet C) tchr Bret Harte Sch r3313  
White Oak ct  
Zackery Eug h1017 Lochbrae rd at 7 (NS)  
Zadorkin Nick (Alyce B; Nick Zadorkin's Mfg Jwlr) and  
elec installer McClellan Field h3701 58th  
Zadorkin's Nick Manufacturing Jeweler (Nick Zadorkin)  
3701 58th  
Zadra Frank r1319 17th  
Zafferano Paul J (Cleone) city firefighter h5861 18th av  
Zager A V r1017½ 3d  
Zaguire Jesse J r1017½ 3d  
Zahaurek Wm A (Wanda B) plant mgr Consolidated  
Products r4619 Hazelwood av  
Zahn Blanche H (wid Albert E) h1520 O apt 1  
--Chas E (Grace E; Jefferson Apartments; Lenore  
Apartments) h1414 17th  
--Dwain (Betty L) hlpr Pac Gas r3113 Wemberley dr  
Zahniser Hilda Mrs stat clk Penney's h2415 T apt 4  
Zaidel Stella Mrs smstrs The Drapery Shop h4000 San  
Carlos way  
Zaidell John (Stella) h4000 San Carlos way  
Zainudin Edna (wid Yousof) h436 2d (B)  
Zairus Louis (Jean F) bartndr h rear 1541 49th

Zajanc Adolph (Evelyn L) biologist US Dept of The  
Interior Fish & Wild Life Serv Div h5665 Cazadero  
way  
Zakar Shoe Shop (Zakar Zakarian) 931 2d  
Zakarian Zakar (Zakar Shoe Shop) h931 2d  
Zakavec Mildred V emp Mather Field r4121 32d  
Zalanardo Louis r505 J  
Zaleo Roman r231 I  
Zaleski Julius M purch agt Fibreglas Eng & Sup Co  
r2511 F apt B  
Zalita Gabriel lab DelMonte h619 10th apt 9  
Zalkind Bernard (Ruth B) genl mgr DeVon's Jewelers  
h661 Robertson way  
--Bert (Oneita) slsmn h3726 31st  
Zalover Alex (Alexander's Watch & Jwly Repr Shop)  
r1714 Broadway  
Zam Jo clk City Municipal Ct r2731 Danube dr  
--Jos mech Cameron Pontiac r2731 Danube dr  
--Margt Mrs clk State Emp Dept r2731 Danube dr  
Zamarripa Antonio with Made-Rite Sausage r2800 36th  
--Jose M (Elisa M) lab Campbell Soup h2800 36th av  
Zamastill Leota Mrs nurse Community Med Center  
r Rio Linda  
Zambelich Acinta (wid Louie) h97 45th  
--Donna M suprv State Dept Mtr Vehs r97 45th  
--Joanne clk McClellan Field r97 45th  
--John r3930 Franklin blvd  
--Martha P acct tech State Emp Dept r97 45th  
--Robt N (Elaine) aud State Bd of Equalization r2541  
Ione  
Zambon Henrietta H Mrs clk State Dept Agrl r2259  
Waterford rd  
Zambra Vincent A Rev pastor The Philippine  
Protestant Ch h1314 6th  
Zambrano Jesus (Jortencia) shop hlpr SP Co h919 E  
Zamora Anastacia L Mrs r1212 3d  
--Ann M Mrs nurse h2629 Ensenada way (NS)  
--Aurelio T (Lola) servmn John Breuner Co h2209 25th  
--Carlos H (Fidelia) busmn Bedell's r1617 5th  
--David T r2209 25th  
--Francisco store clk SP Co r303 11th  
--Gilbert mach feeder McKuen Moulding Co r504  
Indiana av  
--Ines D (Lupe) clk Rio Grande Mkt h1615 7th  
--Mike emp SP Co r1233 G  
--Rafael (Josephine) pntr SP Co h303 11th  
--Robt L studt r2209 25th  
--Rooms (Garat Khan) 1113½ 2d  
Zampathas Manuel C (Marie) with Freeport Mkt h5633  
Nolder way  
--Marie L Mrs sten State Dept of Professional &  
Vocational Standard r5633 Nolder way  
--Stratis C (Georgia C) tchr Lincoln Jr Hi Sch h364 34th  
Zampathos Chris (Angela) h3005 E  
Zamudio Guadalupe F (Dorothy) pntr h166 Arcade blvd  
(NS)  
--Jesse (Inez L) driver McClellan Field h2819½ E  
--Rudolph L (Shirley D) driver McClellan Field h174  
Arcade blvd (NS)  
Zamzow Marlin W (Lillian) driver Becon's Van & Stge  
h2700 18th av  
Zanadrea Jennie Mrs unit control dept Bon Marche'  
h4925 14th av  
Zanariga Jas r212½ K  
Zancai Egisto F (Doris) structural eng State h2244 Hooke  
way  
Zander Carl E (Susanna R) electn McClatchy Newspaper  
& Broadcasting h5421 Callister av  
--Gordon (Faye) h1419 11th av  
Zanders B Fae Mrs r1227 58th  
--Bessie (wid David) r1227 58th  
--Claude E (Edna M) paving contr h3622 McKinley blvd  
--David H (Dorothy O) mech McClellan Field h4217 C  
--Don R studt r3622 McKinley blvd  
--Frank (Anna) h1019 H apt 3  
--Howard (Harriet; Electronic Laboratories) h340 33d  
Zanetta Teresa ofc sec Harrison S Slawson r Orangevale  
Zangerle Lucy C h3124 N  
Zani Lazarro r4625 38th av  
Zanick John (Anna) h315 30th

## Who Sells It?

Is  
Answered  
by the  
Business  
Classified  
Lists  
in this  
Directory

## CAPITAL PARCEL DELIVERY CO.

FROM A  
PACKAGE  
TO  
A  
TRUCKLOAD

Owned  
&  
Operated  
By  
ROBERT H.  
OLSON  
AND  
LLOYD  
BARNES

716 O St.

Tel.  
Gilbert  
2-0765

# ARTZ & COOK

A Complete  
REAL ESTATE SERVICE

813 J Street

Sacramento

Tel. HUDson 4-9381

**HAINES MOTORS**

Sales

VOLKSWAGEN

Service

1615 Del Paso Blvd. (North Sacramento)

WAbash 2-1718

Zanin Rudolph jr asst mgr Cardinal Gro Stores r2000  
Crown av (WS)

Zanini Dorothy Mrs clk State Controller r920 H apt 12  
--R L (Winnifred) emp Pac Tel h404 12th apt 1  
--Raymond L mech h920 H apt 12  
--Vincent r521 Southgate rd (NS)  
--Winnifred Mrs searcher Security Title Ins h404 12th  
apt 1

Zaninouch Margt M clk State Dept Educ r1124 8th av  
Zanola Jack h1930 Buckeye dr (WS)  
Zanolio Catherina (wid Chas) r2522 Capitol av apt 4  
--Jas J (Maria U) boiler mkr SP Co h2522 Capitol av  
apt 4

Zanoti Bert J (Marion) driver Hill & Hill h800 Greenwood  
av (B)

Zanotti Eug A (G Jean) mach SP Ry h2414 V apt 3  
--Marianne B Mrs clk Calif-Western States Life Ins  
r Broderick

Zanotto Eda ofc sec Pureta Sausage r2919 D  
--Gino estimator Lawrence Constn Co h2919 D

Zanze John studt r577 33d  
--Joyce Mrs elevator opr Roos h711 46th  
--Nicholas (Lucy) msngr Edwards Dental Sup h2613 G  
--Thos E (Wilma) artist McClatchy Newspaper r3342  
Horse Shoe dr  
--Valdimir (Matitda; Golden Crust Bakery) h577 33d  
--Wm N (Joyce A) slsmn Gold Crest Bakery h711 46th  
--Wilma Mrs nurse Robt L Range r3342 Horse Shoe dr  
Zanzow Marlin driver Bekins Van & Storage Co r2700  
18th av

Zapf Lydia M r117 40th

Zappacosta Bertha whsemn Cardinal Gro Stores r4425  
12th av  
--Nick J (Bertha B) emp Sacto Box & Lbr h4425 12th av  
Zarana Dick slsmn Jones Chevron Serv r2641 13th  
Zarek Alec slsmn Winter Mtr Co r1130 Sherburn  
Zaramba Stanley W (Lorene) whsemn Bert McDowell Co  
h917½ P apt 6

Zaret Henry L fingerprint tech State Dept Justice r2217  
G

Zaretsky Harry (Mary; New York Store) h1408½ O  
--Melvin pharm The Grey Pharmacy r1408½ O  
Zarett Nettie Mrs (Zarett's Pharmacy) r1430 Weller way  
--Oscar H (Nettie; Zarett's Pharmacy) h1430 Weller way  
Zarett's Pharmacy (Oscar H and Mrs Nettie Zarett)  
4920 Folsom blvd

Zarick Barbara M clk Crocker-Anglo Natl Bk r5861 24th  
Street rd  
--Domina smstrs Fed Dept Stores r1521 10th av  
--Edw D (Kathleen; Zarick's Bank Pharmacy) h3002 V  
apt 24  
--Grace C clk State Dept Mtr Vehs r2313 T apt B  
--Nate N (Zonena A) boiler mkr SP Co h1521 10th av  
--Olga Mrs r2804 Atlas av

Zarick Robert A (Gertrude M), Attorney-at-Law 413  
Crocker-Anglo National Bank Bldg 1007 7th, Tel  
Gilbert 2-1821, h1440 46th, Tel GLadstone 5-6056  
--Robt N (Joan M) lwyr 1007 7th R413 h5435 Carlson dr  
Zarick's Bank Pharmacy (Edw D Zarick) 1825 DelPaso  
blvd (NS)

Zarilla Angelo P (Babe R) whse formn Signal Depot  
h4332 42d

Zarnke Wm plant wkr Golden State Dairy h256 40th  
Zaro Andrew J (Kath) eng aide City Eng Dept r2917 U  
--Bob studt r912 45th  
--Frances (wid John) h2917 U  
--Jennie fur fnshr Green's Fur r1519 7th  
--John D (Julie H) studt h2211 L apt 4  
--Michl L (Corine E) clk Valley Whol Gro h5117 8th av  
--Nick (Daisy) h3425 6th av  
Zaruzi V r1007 6th

Zarzana Albert r1915 E  
--Albert G (Mary) sht mtl wkr SPCo h1724 Kenwood  
(NS)  
--Geo sht mtl wkr SP Co r1420 C  
--Geo A (Mary F; Geo & Gus Meat Market) h2641 13th  
--Geo J (Anna M) aud State Bd of Equalization h1604 3d  
--Salvatore T (Rose M) elec insp McClellan Field h1915  
E  
--Savario F (Celia) h1420 C  
--Theo (Cath E; Capital Dental Laboratory) h3132 C

Zastera Adolph (Elsie) h3237 Cutter way  
Zaton Angelo r715½ 23d  
Zatzke Frank (Millie M) slsmn Monroe Calculating Mach  
Co Inc r Carmichael  
--Millie M clk State Personnel Bd r Carmichael  
Zavala Angelina Mrs h1234 Isabel  
--Conrad G (Helen) store clk SP Co h915 D  
--Robt L linemn Sac Municipal Utility Dist r5904 North  
Haven dr  
Zawacki Frank J (Eva B) acctg ofcr State Controller  
h2156 Irvin way

Zazzetta John golf course wkr City Parks Dept r514 10th  
Zazzetti Carl A (Vera; C&C Club) h83 37th way  
Zazzi Americo J (Annabelle J) carp SP Co h3431 28th av  
--Annabelle J Mrs h3431 28th av  
--Barbara studt r2524 San Jose way  
--Barbara J Mrs typ Signal Depot r5140 61st  
--Edw J USAF r3431 28th av  
--Fred J (Elsie M) tech Pac Tel h1680 Parkridge rd  
--Mary A (wid Anthony) h2524 San Jose way  
--Paul J (Helen F) eng Pac Tel & Teleg h2210 W  
Z'berg Edwin L (E Merle) lwyr 1107 9th R219 h3101  
Perryman way  
Zberg Eliza P (wid Frank J) h2221 2d av  
Z'berg Frank J jr estimator Luppen & Hawley h1424  
Santa Ynez way  
--Frank J III (Patricia A) electn h2416 Custis way  
Zberg Kathryn (wid Louis) mgr Helvetia Hotel h4346 8th  
Z'berg Patricia A Mrs sten State Dept of Educ h2416  
Curtis way  
Zbitnoff Kate L Mrs clk State Dept Mtr Vehs r4417  
West Nichols av  
--Peter (Kate L) pntr h4417 West Nichols av  
Zdarsky Betty O clk State Dept Vets Affairs r871 54th  
Zeamen Carol (Lola) emp Panama Pottery h5736  
Franklin blvd  
Zearbaugh Peter J (Winifred) clk Firestone Tire & Rubber  
r2206 Shaw  
Zeatch John h601B 10th  
Zecan Ann Mrs clk Sac State College r3312 White Oak  
ct  
--Michael (Ann) dept mgr Foulks Mtr r3312 White Oak  
ct

Zedeker D B r441 DelPaso blvd (NS)  
Zeeveld Wm h1836 N Eldridge av apt 10 (NS)  
Zeff David personnel analyst State Emp Dept r1517  
Capitol av  
Zeh Edw D (Alice M) formn SP Co h2777 13th  
--Edw R (Opal S) clk SP Co r808 E  
Zehnder Angeline (wid Theo) r1406 O  
--Louis A (Caral) city firefighter h5205 Carrington  
--Marie A (wid Alfred) h1422 43d  
Zehr Connie A Mrs mgr Laundrylux r1021 H  
--Dorothy M clk-typ State Dept Fish & Game r4721 22d  
--Harold M h1019 H apt 15  
Zehren Jack (Lillian) mech Spreckels Sugar Co h250  
Redwood av (NS)  
Zehrer Conrad G (Ruth O) rep Rexall h1616 Markham  
way  
Zei Gino (Joan) blksmith SP Co h1649 53d  
--Joan Mrs smstrs D R Woodard Clns & Dyers r1649  
53d  
--Sau r1604½ O  
Zeidner Murray B (Murray's Liquor Store) r2529 Butano  
dr  
Zeigelman Evelyn F ofc sec Calif-Western States Life  
Ins h619 18th  
Zeigler see also Ziegler  
--Marvilla studt r2600 S  
--Marvin C (Grace W) clk State Controller h2600 S  
--Merlin with Made-Rite Sausage r1801 Potrero way  
--Wm R slsmn Chandler's Shoe Stores r Carmichael  
Zeillemaker John (Ann) slsmn Dick Wareing Co r3501  
Windergr rd  
Zeissler Delton M (Lila R) parts mn Lew Williams Chev  
Center h1527 Orlando way (NS)  
Zeitler Chas M jr (Margt W) eng State Hwy Dept h1208  
18th  
--John C (Sue C) real estate 3077 DelPaso blvd h do  
--Rose A (wid Chas M) h2430 H  
--Sue C Mrs mgr Ft Sutter Ins Agcy h3077 DelPaso blvd

Auto, Fire, Liability, Compensation, Etc.

Fidelity and Surety Bonds

**H. A. PEFLEY  
GENERAL INSURANCE—BONDS**

Dial HUDson 4-7664

Sacramento 14, California

718 13th Street

# SACRAMENTO READY MIX CO.

Power Inn Rd. and 14th Ave.  
Rte. 2, Box 2162

Sacramento, Calif.

Gladstone 1-2835

Zeitz Dorothy asst prof Sac State College r877 Swanston dr  
--Nellie E marker Blvd French Lndry r320 41st  
--Ray G (Nellie E) slsmn h320 41st  
--Wm F (Yvonne) USAF h1622 14th  
Zeka Arlene E Mrs nurse Mercy Hosp r2117 Winifred  
Zeleny Corlis Mrs sten Incandescent Sup Co h2531 34th  
--Jas J (Corlis) sht mtl wkr Derr's Sht Mtl Wks h2531 34th av  
--Jerry E (Helen M) lab Firestone Developments Inc h5541 28th  
Zeleske Thos C clk State Dept Mtr Vehs r3825 Jeffrey av  
Zelinski Walter (Joyce B) driver Vita-Freeze Corp h5300 Ethel way  
**ZELINSKY D & SONS, H H "JIM" RATLIFF MGR, PAINTERS—COMMERCIAL and INDUSTRIAL, TUCK POINTING, SANDBLASTING, WATERPROOFING, "LEADERS IN THE PAINTING INDUSTRY SINCE 1884," 3d and T, TELS Gilbert 1-3171 and Gilbert 1-3172**  
Zell Chas emp State h1622 P apt 35  
--Clarence B Mrs lecturer Sac State College h329 23d av  
--Wm M (Phyllis) h1329 52d  
Zellar Donald E (Cath D) tech Globe Telev h5931 Broadway  
--Frances (wid Richd) h1341½ 65th  
Zeller Irene bkpr Am Trust Co r2625 28th  
**ZELLERBACH PAPER CO, LELAND J DOHERTY MGR, THEODORE J BROEDLOW SALES MGR, WRAPPING PAPER, PRINTING PAPER, CUPS, CONTAINERS, TWINE, STATIONERY and SCHOOL SUPPLIES, JANITORIAL SUPPLIES, ROOFING and BUILDING MATERIAL 1100 RICHARDS blvd, TEL Gilbert 2-6971**  
Zellinger Gail W (Lois) asst sec Rice Growers Assn h4950 Quonset dr  
--Jack W (Zoe M) pharm East J Drug Store h2017 34th  
Zellmer Chas N (Jean D) prsmn State Prntg Ofc h517 San Miguel way  
--Stanislaus (Margt P) litho prsmn State Prntg Ofc h612 San Miguel way  
--Theo L (Eileen R) mech McClellan Field h1224 Dolores way  
Zeltins Jekabs (Emilya) custdn Trinity Lutheran Ch h2313 P  
Zelvin Saml h1424½ J  
Zeman Theo C (Gladys S) phys 2811 L R209 h1265 Noonan dr  
Zemansky John P whsemn Mather Field r515 Altos av (NS)  
--Michl (Kate) pntr h515 Altos av (NS)  
Zemel Jule whsemn Aerojet r1829 R  
Zemke Elmer (Marlene) mech Continental Trucking h2437 Fernandez dr  
Zempel Delmar A (Donna) USAF r2230 I  
Zeno David (Ollie) USAF h3517 7th av apt 3  
--Robt L (Eleanor) emp Aerojet h2631 Lexington (NS)  
Zenor David H studt r1833 39th  
--P Hugh (Hazel L) food technologist Bercut-Richards Packing Co h1833 39th  
Zenovieff Nick constn wkr Am Can Co h741 Elder dr (B)  
Zenter Viola C Mrs (The Sewing Shop) h1431 G  
Zentner Anne tchr Grant Sr Hi Sch Dist h2827 I apt 1  
--Lewis S (Patricia) emp Bur Land Management h2517 S apt 11  
--Rosi (wid Henry) r2827 I apt 3  
Zentz Herman C jr h1311 P apt 104  
Zenze Wm jr driver Golden Crust Bakery r711 46th  
Zep's Drive In (Jos Perini) 402 C (B)  
Zepeda Andrew O (Consuelo) whsemn h861 9th av  
--Caroline key punch opr State Dept Mental Hygiene r861 9th av  
--Delores M clk Sac Bee r861 9th av  
--Jesus M (Rita) lab h3241 20th av  
--Lolla emp Sac Bee r861 9th av  
--Nick B (Madeline L) storekpr SP Co h1226 Sitha  
Zeps Charlene Mrs ofc sec Sac Rubber Co h3225 V apt 16  
--Robt W (Charlene) clk Chanslor & Lyon h3225 V apt 16

Zera Ann h1531 Capitol av apt 4  
Zerill Thos L (Florence) bus agt Bakers & Confrs Union No 85 h4924 23d  
Zerkle see also Zirkle  
--John A (Cline Zerkle & Agee) r Berkeley  
Zermeno Jos R (Mary) emp SP Ry h322 12th  
--Mary Mrs cash Jalisco Mkt h322 12th  
Zersen Edw (Mona L) slsmn Goodrich h412 Lagomarsino way  
--Willard L drftsman US Engs r412 Lagomarsino way  
Zesmer Anita R emp County Library Ofc r2646 Portola way  
Zetz Ann M clk State Franchise Tax Bd h1224 O  
--Benita Mrs clk Dun & Bradstreet r2009 Middlebury rd  
--John A gas mtcmn Proctor & Gamble r4410 39th av  
--John M (Minnie C) bldg contr 4410 39th av h do  
--Malt (Velma) h4819 62d  
--Matthew J jr (Lillian R) h4305 39th av  
Zevely Frances K Mrs tchr Mark Twain Sch r1530 Howe  
Zgombic Dan J farmer r6125 Sacramento blvd  
--Geo T (Mary N) hlpr SPCo h6125 Sacramento blvd  
Zraggen Joanne Mrs tab mach sup State Bd of Equalization h4833 42d av  
--John J gdnr City Park Dept r2201 2d av  
--Marvin J (Joanne) mach Sac Signal Depot h4833 42d av  
--Moritz h5100 Southwest av  
--Norman (Dorothy) mech Crystal Cream & Butter h1421 W apt 25  
--Walter (Portia) electn John H Decker h5652 Nolder way  
Zickefoose Clifford L (Gloria A) h1567 Sterling  
--Evelyn M (wid Marion M) typ-clk Sac State College h3415 N  
Zidro Margt M Mrs h425A 18th  
--Matt clk Anchor Hotel r308 J  
--Matthew F stacker Continental Can r425 18th  
Ziebarth Chester R (Dora) eng Army Corps of Eng h4013 33d  
Ziegler see also Zeigler  
--Arth H (Elaine E) slsmn Campbell Sls Co h3731 58th  
--Azelia J clk State Dept Fin r4224 Maso la  
--Gordon R (Margt) slsmn Vincent Mkt h461 Messina dr  
--Howard L (L Madeline; N Z Photo Shop) h1949 Marconi av (NS)  
--Tholow A clk State Personnel Bd r4224 Mason la  
Ziehn Lester (Arlene M) agcy serv asst Calif-Western States Life Ins h4549 D  
--Milton F sec Sacramento Northern Ry and Tidewater Southern Ry r2239 W Tulip (NS)  
Zieke John h912 F apt 25  
Zielenski Mary Jo r428 J  
Zielske Arnold A (Lydia) emp Signal Depot h5235 14th av  
Zieman Canall glazier Panama Pottery Co r2017 Wentworth av apt B  
--Otto A (Annie J) with Goodwill Industries h2017 Wentworth av apt B  
Zien Geo C (Edna E) formn Pac Fruit Exp (Roseville) h1515 42d  
--Geraldine Mrs slswn Hale's r Roseville  
--Mary (wid Tom) h315 Calvados av (NS)  
Ziepe Elly hsekpr r1121 44th  
Zierke Sarah R (wid Henry) r2149 Shielañ way  
Zieroth Paul F jr (Shirley A) h2216 O apt 9  
Ziesmer Wm F (Mae) h5307 15th av  
Zikos Mary dep marshall Municipal Ct r2756 12th  
Zilaff Francis W (Joan) mgr Tunnel Club h4308 44th av  
--Mary Mrs (Tunnel Club) h4301 X  
--Wm (Mary; Tunnel Club) h4301 X  
Zile Cecil H (Kathryn) clk State Prntg Ofc h1311 15th apt 4  
--Kathryn sten State Controller r1311 15th apt 4  
Zilembo Cath M Mrs slswn Hale's r2766 Muir way  
--Patk A (Cath M) emp SP Co h2766 Muir way  
Ziliotto Gino (Emily) electronic reprmn Mather Field h147 San Antonio way  
Zilora Gloria M opr Pac Tel & Teleg h916 22d apt 3  
--Lucille A clk Bk of Am r916 22d apt 3  
Zimbelman Reiny (Holly O) elec eng Signal Depot h5048 8th av  
Zimbora Jos h922½ 9th apt 5  
Zimdars W R mech State Div of Forestry r Fair Oaks

Friendly  
Corner

Eddie Smith's

**DICK & EDDIE'S**

Home of Famous Prime Rib & World's Driest Dry Martini  
Private Rooms For Parties and Banquets

21st & P Street (Mid-Town Sacramento)

Gilbert 2-9855

Friendly  
Corner

# Borden's

## CAPITAL DAIRY CO.

Top Quality Dairy Products  
At Your Dealers or Phone Gilbert 2-3851

Zimelman Nathan (Alaska Bargain Store) r2015 34th  
--Sarah (wid Jack; Alaska Bargain Store) h2015 34th  
Zimmer Frank boiler firemn US Genl Serv Admn r3801  
Sacramento blvd  
--Marlene J Mrs typ Auto Registration Serv r2908 G  
--Wayne E r2908B C  
Zimmerli John J (Suzanne) meat ctr Purita Susage  
h2228½ H  
Zimmerman Aaron L (Lorraine) meteorologist US Dept  
of Commerce Weather Bur h1822 Maryland av (WS)  
--Albert H h rear 2709 21st av  
--Albert H mgr Gum Tree Motel r4700 Stockton blvd  
--Arnold W (Ethel I) eng US Engrs h5601 Callister av  
--Arth G r2032 Gerber av  
--Arth W (Sarah; Zimmerman's Chevron Service)  
h3084A 33d  
--Bessie R Mrs asst mgr House of Fabrics r1460 27th av

### ZIMMERMAN BILL REALTOR (WILLIS D ZIMMERMAN), SPECIALIZING in RESIDENTIAL and INCOME PROPERTY 1725 J, TEL HUDSON 1-4981, RES TEL IVanhoa 9-7730

--Carl R (Lillian) emp McClellan Field h4108 57th  
--Carma R Mrs state librarian h3353 11th  
--Clara A (wid Wm) h2300 K  
--Del acct 2501 W Capitol av (WS) h do  
--Donald A mgr Genl Sup Co r Modesto  
--Donald E (Eleonore J) spice scaler Campbell Soup  
h3602 26th av  
--Dorothy J Mrs key punch opr IBM State Bd of  
Equalization r5101 Enrico blvd  
--E D r308 J  
--Edith Mrs r1510 18th apt 4  
--Emil (Helen M) aud State Franchise Tax Bd h4991  
Quonset dr  
--Erwin S (Bessie) auto electn h1460 27th av  
--F R servmn Burroughs Corp r Chico  
--Felix (Ann; Zimmerman The Tailor) h1429 Weller way  
--Frede (Charlotte) mech Petroleum Tank Lines h2606  
San Fernando way  
--Guy I (Edna L) h3020 Albatross way (NS)  
--Guy W (Mary) asst surveyor Spink Surveying Co h1820  
27th  
--Harold phys 1127 11th R444 2909 J R7 and 2901  
Capitol av R101 h1100 N apt 5C

### ZIMMERMAN HAROLD, X-RAY LABORATORY and PHYSICIAN 2901 CAPITOL av, TEL GLadstone 7-5745; 444 11TH AND L BLDG 1127 11TH, TEL Gilbert 3-4238; 2909 J, TEL Gilbert 3-5729; 1215 28TH, TEL GLadstone 6-8682; 2615 I, TEL HUDSON 4-8251; h LEWIS APARTMENTS 1100 N, TEL Gilbert 2-7419

--Helena (wid Oscar) h2318 K  
--Herman F (Bertha K) opr Sac Transit h3732 Jeffrey av  
--Horace E (Mary) mach SP Co h812 Broadway  
--Jacob P (Rose) r1904 F  
--Janet escrow sec Security Title Ins r1326 N  
--Lillian P supvr State Dept Mtr Vehs r4108 57th  
--Loye E clk-typ Calif-Western States Life Ins r1460  
27th av  
--Mary D Mrs smstrs John Breuner Co r1820 27th  
--Miles (Vivian) USAF h1714½ U  
--Nettie V (wid Edwin) h2521 33d  
--Otto (Elma E) business agt Miscellaneous Culinary &  
Hotel Wkrs Union Local No 393 h5300 7th av  
--Paul D (Geoffrey J) overseer Campbell Soup h4612  
Sunset dr  
--Raymond (Audra) carrier PO r1714 Ladino rd  
--Rita A studt r3353 11th  
--Roy M (Margt) electn Shaw Elec h3930 41st av  
--Rudolph (Dorothy) mach h623 55th  
--Sarah A Mrs sten-clk State Dept Natural Resources  
h3084A 33d  
--The Tailor (Felix Zimmerman) 1124 9th  
--Walter (Mary) h3431 16th av  
--Wilber D (Evelyn) pntr John Drew Inc h5937 McLaren  
--Wm (Evelyn) carp h3217 24th av  
--Wm E (Marie T) carp City Corp Yd h3959 57th  
--Willis D (Marie A; Bill Zimmerman Realtor) r5307  
Marconi av  
Zimmerman's Chevron Service (Arth W Zimmerman)  
1801 Stockton blvd  
Zindel Albert L (Inez J) lab State Div of Hwys h4400 38th  
--Inez J Mrs clk State Dept Mtr Vehs r4400 38th av  
Zine Abdo M (Annie C) wldr h2609 55th  
--Albert A (Nola; Zine's Market) h820 Oxford (NS)  
--Albert M (Evaln H) city police h59 51st  
--Chas A (Annie) h1640 42d  
--Eli A (Eliz) carp h5538 Aileen way

### ZINE

--Evaln H Mrs ofc sec Borden's Capital h59 51st  
--Jos T (Mary S) h515A 19th  
--Lawrence E studt r5538 Aileen way  
--Madaline ofc wkr Dept of Natural Resources r1640 42d  
--Sadie Mrs clk State Bd of Equalization r RD 4 Box 4075  
Rio Lindo  
--Walter J (Iris M; Zine's Market) r3203 53d  
Zine's Market (Albert A and Walter J Zine) gro 1602 J  
Zingale Carl F (Anita) slsmn Dolan's Bldg Materials  
r Carmichael  
Zink Bernard A (Dorothy A) sec-treas Island Equip Co  
r1921 Edwin way  
--Jos O (Lila) whse mgr State Div of Hwys h4661 Capitol  
dr  
--Jos O jr r4661 Capitol dr  
--Marietta (wid Henry) h2424 Portola way  
Zinke's Renewing Shoe Corp Albert A Smith mgr 1014 K  
Zinn Agnes Mrs hsekr r2207 Markham way  
Zinnel Adolph J (Kathryn A) mach Western Pac RR h4000  
71st av  
--David J carp r4000 71st  
Zins Walter (Eliz) emp Proctor & Gamble h5065 12th av  
Zion Anna clk Jackson Furn r1513 Rowena way  
--Frank B driver Std Oil r1513 Rowena way  
Zipf Albert F (Jacinth C) med dir Calif-Western States  
Life Ins h1321 Weller way  
Zirak Valdi h2426½ F  
Zirbes Julia L Mrs h1110 E  
Zirkle see also Zerkle  
--Ernest E (Edna) jan State Dept Fin h5011 Ashland way  
--Jean A sten-clk State Dept Mtr Vehs r5011 Ashland  
way  
--Joan Mrs legal sec Downey Brand Seymour & Rohwer  
h5400 61st  
--Ray E (Joan) clk State Emp Dept h5400 61st  
Zisch Jas A (Virginia L) eng Leroy F Greene h3231 56th  
Zissimatoes Louise r2715 K  
Zito Anthony G (Laura) h1115 Rodeo way  
--Frank (Alice L) bartender h221 25th  
--Jos (Constance) h2787 Santa Clara way  
--Tom (Caterina) h4067 12th av  
--Victor slsmn Clauss & Kraus r3134 Auburn blvd  
--Victor G (Myra L; Vick's Ice Cream) h3434 13th  
Zivkovich Blaz blksmith SP Co h326 T  
--Sam with Continental Can r326 T  
--Tony with Continental Can r326 T  
Zmura Atnacia Mrs h412 Q and R al  
Znider John (Tillie) mach SPCo h1025 37th  
--Lois A studt r1025 37th  
Zoet Robt J (Wenonah C; Fort Sutter Pharmacy) h2776  
Regina way  
Zoffe Bill (Margt) emp SP Co h131 Lea way  
Zoleski Jas jr slsmn h2511B F  
Zoletn Danl r118 I  
Zoller Anna (wid Chas) r2611 H  
--Emelia (wid Geo) h913 P  
--Esther M tchr h2611 H  
--Esther (wid Geo) h1400 N apt 9  
--Otto J whsemn Valley Whol Gro r913 P  
--Rubin (Cecelia) barber h2701 16th av  
Zollinger Clayton T (Lila L) spl agt New Zealand Ins Co  
h2717 Kroy way  
--Efra C Mrs priv sec Sac State College r4930 Alma  
way  
--Lila L Mrs sten Jones, Brand & Hullin h2717 Kroy  
way  
Zollman Agnes G (wid John F) comptroller United  
Crusade Sacramento Area h261 Baxter av apt 19  
Zollner Arth (Alva) equip opr County Eng r Carmichael  
Zolnowsky Ray J (Emma S) whsemn McClellan Field  
h3170 DelPaso blvd (NS)  
Zombie Hut (Michl R Davis) tavern 5635 Freeport blvd  
Zona Theo M comp State Prntg Ofc r3636 Centrella  
dr  
Zonivotch Victor constn wkr r1540 53d  
Zonneveld John M (Margt L) driver Superior Calif  
Trucking Co h2217½ J  
Zook Anna M Mrs tchr Sierra Sch h4821 Monterey way  
--Ralph W (Anna Mae) hwy eng State Div of Hwys h4821  
Monterey way  
Zopfi Gladys E (wid Jos) clk-typ State Franchise Tax  
Bd h2110 Markham way  
Zora Michl r221 J  
Zoradi Michl S (Merle) dentist 2720 Capitol av R201  
h1933 9th av  
Zorick Grace clk State Dept Mtr Vehs h2313B T  
Zorm Eliz Mrs prsr Veterans cln h2525½ J  
Zorn Ewald H (Helen) bldg contr 6112 41st h do  
--Geo O (Louise) carp Zorn Contr Co h5740 Ortega  
--Jean S nurse Sutter Community Hosp r2602 L

# WEST SACRAMENTO Land Co.



West Sacramento's Leading Realtors

Dial Gilbert 3-6501  
836 Jefferson Blvd.

LAM/CO  
Electric

ELECTRIC  
APPLIANCE  
REPAIRING

AUTOMATIC  
WASHER  
SERVICE

Phone  
Gilbert  
3-5711

1415  
21st St.

3417 El  
Camino  
Ave.  
Country  
Club Center

Tel. IVanhoa  
9-3710

## ZORN

--Lawrence J (Shirley M) pimb contr 4701 39th av h do  
--Philip (Esther K) bldg contr 4404 38th av h do  
Zornjak John M (Berniece N) carmn SP Co h2162 6th av  
Zottorelli Kathleen M clk State Personnel Bd r5370 64th  
--Louis J (Kathleen) h5370 64th  
Zotovitch Geo (Harriett) equip opr Baldwin Constn Co  
h6301 Laurine way  
Zoulas Hannah R clk Calif-Western States Life Ins r2120  
Verano (NS)  
Zschornig Herbert H (Margt) emp Campbell Soup h4005½  
35th  
Zube Ernest supvr eng State Dept Pub Wks r Carmichael  
Zuber Doyle D (Selma) prsr Sterling Clns h4806 63d  
--Mary J Mrs r1540 Tessa av (NS)  
--Selma Mrs automatic opr W U Teleg r4806 63d  
Zubiri Florence Mrs h1110 11th apt 32  
--Jos cook Hotel Espanol Restr r231 I  
Zucca Alf J (Marie A) dentist 1127 11th R525 r3810  
San Ysidro way  
Zuccaro Danl city police r2641 Fernandez dr  
--Eileen M Mrs slswn Weinstock Lubin & Co r111 45th  
--Frank (Midtown Auto Wash & Service Station) r2315 D  
--Geo (Bernyce M) carrier PO h208 40th  
--Jennie emp Pureta r325 29th  
--John (Jennie) h2315 D  
--John G (Rae I; Midtown Auto Wash & Service Station)  
h129 40th  
--Jos G (Eileen M) fruit dealer 520 23d h111 45th  
--Jos (wid John) h325 29th  
--Mabel M (wid Thos) clk Fed Dry Clns h2808 22d  
--Rae I Mrs tchr Sacramento Sr Hi Sch h129 40th  
Zuchella Clarence (Marie) emp McClellan Field h1820  
Laurel la (WS)  
Zueger Robt prntr Sac Bee r6225 Samoa way  
Zuehlke Betty B Mrs clk State Dept Mtr Vehs h5110 61st  
--Carl R (Betty B) city firefighter h5110 61st  
Zuelke Harry B (Utha M) security ofcr Sacto Signal Depot  
h5116 2d av  
Zuhars Carl R telev tech Hill Elec Co r1035 Arcade blvd  
(NS)  
--Lola A dental tech r1035 Arcade blvd (NS)  
--Raymond H (Bertha M) pntr Grant Union Hi Sch h1035  
Arcade blvd (NS)  
--Raymond H jr USAF r1035 Arcade blvd (NS)  
Zuickie Car Wash (Joe and Andy Domich) 1730 I  
Zuidema Karen J ofc sec Reserve Life Ins h1731 N apt 6  
Zukas Helen biller W P Fuller & Co r5605 Ethel way

## ZUKOR'S, BOB I COHEN MGR, WOMEN'S and MISSES' CLOTHING and APPAREL 812 K, TEL Gilbert 2-3816

Zulim Esther E Mrs cash John Breuner Co r4228 Annette  
Zuloaga Jose h4253 21st  
Zumbaum David (Dorothy M) msngr Bk of Am h2206 7th  
Zumkehr Bernice teller Bk of Am r1412 22d  
Zumsteg Chas (Lillian M) journeymn Dunphy Sht Mtl  
Products h2700 N  
--Lillian M Mrs clk State Franchise Tax Bd h2700 N  
Zumwalt Arth O (Inez) mech Specialized Serv Co h2008B  
Wentworth av  
--E Willis (Mary H) supvr clk State Bd of Equalization  
h904 33d  
--Joy E studt r904 33d  
--Noble B (Frances E) asst cash Bk of Am h4308 U  
--Patricia A Mrs h709 19th  
--Rheamond R slsmn Burton Mtrs r4515 Berrando dr  
--Willis H studt r904 33d  
Zuncich Aloys R (Anna) linemn h4410 62d

Zuniga Alan D studt r818 27th  
--Connie C opr Pac Tel h818 27th  
--Jennie E opr Pac Tel r818 27th  
--Jose P (Jennie) mach SP Co h513½ O  
--Lawrence (Vicky) cannery wkr h842 Price ct  
--Manuel (Ruth) h1715½ 18th  
--Pablo (Jennie) h1406 V  
--Pauline Mrs h2227 H  
--Paulien A Mrs h258 Bannon  
--Philip P (Socorro) eng instr McClellan Field h1815 F  
--Steven (Margt F) checker Campbell Soup h2618 D  
--Virginia clk State Franchise Tax Bd r521 Harbor blvd  
apt 17  
Zupan Builders Inc Manuel Jacinto pres Robt Jacinto  
v-pres Margt Jacinto sec 200 Tallac Village sq  
--Nick (Ann; Zupan Sht Mtl) h5336 6th av  
--Sheet Metal (Nick Zupan) 2110 5th  
--Steve (Mary) carp h3021 U  
Zupec Camille (wid John) h6328 39th av  
Zupfer Thos J teller Bk of Am r3616 44th av  
Zurcher Blanche L Mrs bmo State Controller r5600 21st  
--Helen M clk State Dept Mtr Vehs r4209 Sierra Vista av  
--Jean T (Blanche) mech Zurcher's Garage h5600 21st  
--Jean U (Marguerite M; Zurcher's Garage) h4209  
Sierra Vista av  
Zurcher's Garage (Jean U Zurcher) 4825 Hillside av  
Zurfluh A Patricia supervisor clk State Franchise Tax  
Bd r1348 Louis way  
--Jos A carp h1050 54th  
--Thos W (A Patricia) clk A Levy & J Zentner h1348  
Louis way  
Zurich Insurance Co (claims dept) Robt B Voss apl agt  
1107 9th R908  
Zurico Angelo r508 K  
Zurlinden John r5700 Stockton blvd  
Zurrozo Floyd studt r1515 Capitol av  
Zutter Arlen D (Dolores) whsemn Crystal Ice & Cold Stge  
r2030 13th  
Zutz Allen C (Georgia) whsemn Falstaff h200 25th  
Zuvas Thos r418 L  
Zuvela John C (Frances) h4541 13th av  
Zwack Edw W USAF r370 37th way  
--Frank B (Helen B) safety eng Mather AFB h370 37th  
way  
--Helen F tchr Peter Burnett Sch r370 37th way  
Zwankhuizen Jeanne Mrs nurse Sutter Community Hosp  
r Carmichael  
Zweifel Fritz r4733 16th av  
--June E Mrs sten State Dept Emp h1326 N apt 6  
Zwick Arth F (Mary J) laby tech John C Campbell  
Dentists h6340 37th av  
--Irene Mrs slswn Jos Magnin Co h1733 Vermont av  
(WS)  
--Theo C F (Irene) stock clk State Bd of Equalization  
h1733 Vermont av (WS)  
Zwiebel Zandra L sten State Dept Soc Welfare r1122 17th  
Zwiener Grace G (wid Leo) h720 17th  
Zwirn Donald C delmn Lindsey's TV Serv r6024  
Stockton blvd apt C  
Zwisler Albert C mgr Dictaphone Corp  
Zwyer Chas (Marie) gdnr City Park Dept h2033 Vallejo  
way  
--Fred A (Alice E; Parkview Restaurant) r2922  
--Marie Mrs (Marie's Beauty Salon) h2033 Vallejo way  
Zwyssig Anton V (Mary A) h835 36th  
Zyburth Martha (wid Julfus) h5217 Ortega  
Zych Adeline B bmo Shell Oil r2014 26th  
Zysling Rita Mrs Indry wkr Sacto County Hosp h2609½ D



Guarding of... Bill delgates.  
Tracing help... selling estates, and  
establishing... of a certain date.

CONSULT YOUR DIRECTORY FIRST

U S E  
THE ALPHABETICAL SECTION TO  
GET COMPLETE INFORMATION ON  
A PERSON OR FIRM

"Vital Information at Your Fingertips"—The City Directory

"A Real Necessity in Every Office"—The City Directory

JANUARY							FEBRUARY							MARCH							APRIL							
S	M	T	W	T	F	S	S	M	T	W	T	F	S	S	M	T	W	T	F	S	S	M	T	W	T	F	S	
					1				1	2	3	4	5				1	2	3	4	5						1	2
2	3	4	5	6	7	8	6	7	8	9	10	11	12	6	7	8	9	10	11	12	3	4	5	6	7	8	9	
9	10	11	12	13	14	15	13	14	15	16	17	18	19	13	14	15	16	17	18	19	10	11	12	13	14	15	16	
16	17	18	19	20	21	22	20	21	22	23	24	25	26	20	21	22	23	24	25	26	17	18	19	20	21	22	23	
23	24	25	26	27	28	29	27	28	...	...	...	...	...	27	28	29	30	31	...	...	24	25	26	27	28	29	30	
30	31	...	...	...	...	...	...	...	...	...	...	...	...	...	...	...	...	...	...	...	...	...	...	...	...	...	...	

1956

JANUARY							FEBRUARY							MARCH							APRIL						
S	M	T	W	T	F	S	S	M	T	W	T	F	S	S	M	T	W	T	F	S	S	M	T	W	T	F	S
										1	2	3	4					1	2	3							
8	9	10	11	12	13	14	5	6	7	8	9	10	11	4	5	6	7	8	9	10	8	9	10	11	12	13	14
15	16	17	18	19	20	21	12	13	14	15	16	17	18	11	12	13	14	15	16	17	15	16	17	18	19	20	21
22	23	24	25	26	27	28	19	20	21	22	23	24	25	18	19	20	21	22	23	24	22	23	24	25	26	27	28
29	30	31	...	...	...	...	26	27	28	29	...	...	...	25	26	27	28	29	30	31	29	30	...	...	...	...	...

1957

JANUARY							FEBRUARY							MARCH							APRIL						
S	M	T	W	T	F	S	S	M	T	W	T	F	S	S	M	T	W	T	F	S	S	M	T	W	T	F	S
			1	2	3	4						1	2						1	2				1	2	3	4
6	7	8	9	10	11	12	3	4	5	6	7	8	9	3	4	5	6	7	8	9	7	8	9	10	11	12	13
13	14	15	16	17	18	19	10	11	12	13	14	15	16	10	11	12	13	14	15	16	14	15	16	17	18	19	20
20	21	22	23	24	25	26	17	18	19	20	21	22	23	17	18	19	20	21	22	23	21	22	23	24	25	26	27
27	28	29	30	31	...	...	24	25	26	27	28	...	...	24	25	26	27	28	29	30	28	29	30	...	...	...	...

# Wholesalers' Credit Association of Sacramento



DISPLAYING THIS INSIGNIA MEANS YOU ARE  
A MEMBER OF AN ASSOCIATION DEDICATED  
TO SERVING YOU, THE WHOLESALER

A MEMBER OWNED ASSOCIATION ON THE WHOLESALE AND  
MANUFACTURING LEVEL OPERATING UNDER THE FOLLOWING OBJECTS:

- TO EXCHANGE INFORMATION AS TO  
THE CREDIT, MANNER OF PAYMENT  
AND CHARACTER OF MERCHANTS.
- TO CORRECT TRADE ABUSES AND  
GUARD AGAINST UNJUST  
EXACTIONS.
- TO HELP REMOVE CAUSES THAT LEAD  
TO FINANCIAL FAILURE.
- AVOIDING LEGAL EXPENSES AND  
DELAYS WHEREVER POSSIBLE.
- TO ASSIST IN EVERY WAY, HONEST  
WELL-MEANING DEBTORS, AND TO  
AVOID ALL OTHERS.
- OTHER DIVISIONS \_\_\_\_\_

## Business Management Wholesalers' Credit Finance Co.

(Factors of Accounts Receivables)

CALIFORNIA FRUIT BLDG.  
4th & JAY STS. - SUITE 214  
SACRAMENTO, CALIF.

MAIL  
P.O. BOX 270  
Gilbert 3-1725

# HILBERT'S CABINET SHOP

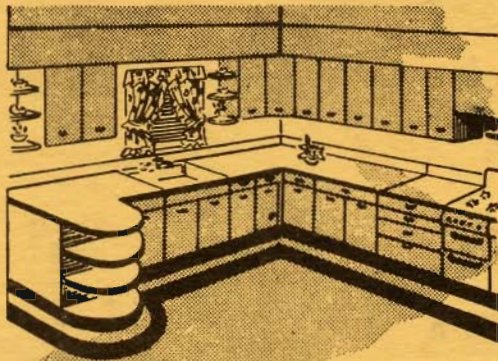

**CUSTOM and COMMERCIAL**

**Kitchen Cabinets**

**Book Shelves**

**Wardrobes**

**Vanities**

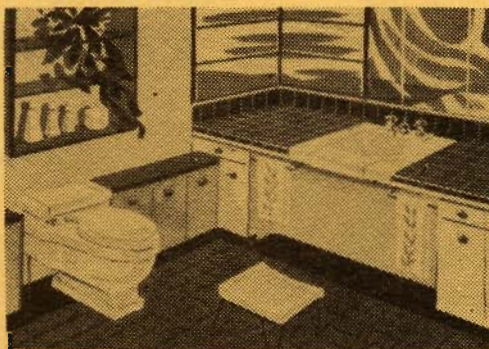

**Pullmans**

**3290 - 27th AVENUE**

**TELEPHONE**

**Gladstone**

**1-5829**