

# Sacramento Planing Mill and Furniture Co. Inc.

Mill Work, Sash, Doors, Frames, Screens  
Mouldings, Etc.

PHONE MAIN 94

3D AND V

1911

SACRAMENTO CITY DIRECTORY

119

Byrne Thos H cementwkr h 1924 3d  
Byrne Wm J brtnr Wm Burns r 311 K  
Byrne & Haller (E P Byrne J J Haller) printers 917 5th

## C

Cable Annie smstrs b 1704 N  
Cable Geo W blksmith S P Co b 1704 N  
Cabler Albert M bus mngr Star Pub Co h 2310 Q  
Cabral Hanrea lab F & T Lbr Co h 315 W  
Cadogan John J h 1419 E  
Cadogan John P clk Earl Fruit Co b 1419 E  
Cady Foster fuel 20th cor R h 1714 20th  
Cady Horatio W Jr roller S P Co h 1219 C  
Cady Walter F clk G H P Urban r 923½ K  
Caen see also Kane  
Caen Lucien trav salsn h 700 L  
**CAFE DE PARIS** (Barbiere & Flores) 200 L  
**CAFE REX** (Mrs M H Diggs J P O'Brien) 712-14 K Tel  
M 626

Real Estate  
Insurance  
Rents Collected

# Reed & Elliott

Money Loaned  
Legal Papers  
Executed  
Notary Public

1015 FOURTH STREET

PHONE: MAIN 233

**CAFETERIA SACRAMENTO** (H L Nelson) 1009-13 K  
(See top lines)

Caffaro Angelina smstrs Cameron & Co  
Caffaro Caesar student b 231 I  
Caffaro Jas hlpr S P Co h 630 2d Brodk  
Caffaro L Louis (Commercial Hotel) pres Renschler-C Co  
h 231 I  
Caffaro Peter b 231 I  
Caffi Nazzarena shoemkr Louis Costa r 112 J  
Caffrey John J mach S P Co b 1927 M  
Caffrey Katharine E bkpr b 1927 M  
Caffrey Nellie b 1927 M  
Caffrey Philip signalmn W P Ry h 1927 M  
Caffrey Philip J boilermkr S P Co b 1927 M  
Cahalan Arthur b 1412 10th  
Cahalan Geo W shipwright h 1412 10th  
Cahalan Violet bkpr b 1412 10th  
Cahen see also Cohen  
Cahen Geo solr E G Ball h 1214 H  
Cahen Leon h 1431 10th  
Cahen Mrs Louise b 1425 10th  
Cahill Alice (wid Patrick) h 1326 10th

## THE GLOBE



MOVES

ANYTHING  
TIME  
WHERE

Piano Moving

.. ON ..

Special Wagon

# GLOBE

TRANSFER

VAN &

STORAGE CO.

Cash Checks

704 J - Main 729

Scotch and all other Eastern Gran

# Carlaw Bros.

IMPORTERS OF

TENTH AN  
R STR

H. P. HARDMAN LADIES' TAILOR

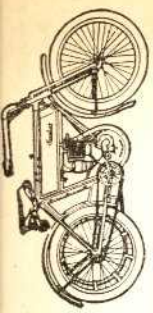

**Langley**  
BICYCLES  
UMBRELLAS, KEYS  
1025 10th St.



AGENT EXCELSIOR AUTO CYCLE  
PHONE, MAIN 2828 R

# BEDWELL & FLEISHER

REAL ESTATE

## LOANS AND INVESTMENTS

704 J St. Phone Main 3456 SACRAMENTO  
120 SACRAMENTO DIRECTORY CO'S 1914

- Cahill Emma (wid M C) cashr Nathan's b 1715 6th
- Cahill Frank lab S P Co b 421 14th
- Cahill Jas L hlpr K & T Ice Co b 2615 35th
- Cahill John (Miller & Cahill) h 2610 J
- Cahill John F boiler mkr S P Co h 616 S
- Cahill John J clk S P Co b 714 O
- Cahill Mamie E h 2615 35th
- Cahill Nellie cashr W L & Co b 1326 10th
- Cahill Rose A asst Faris & Gundrum b 2615 35th
- Cahill Thos sec foremn S P Co h 1410 E
- Cahill Thos Jr h 423 14th
- Cahill Vernon C b 616 S
- Cahow Edwin S clk S E G & Ry Co h 2815 P
- Caietti G janitor h 1514 5th
- Cain Harry H ctr Buchman & Farrell r 1221 8th
- Cairo Pasquale mach S P Co h 617 22d
- Calalh Toni lab S P Co
- Calangno Peter hlpr Cafeteria Sac
- Calas Aug lab h rear 717 E

## CLARK & HENRY CONSTRUCTION CO.

BRIDGES  
WHARVES  
CONCRETE  
CONSTRUCTION

**General Contractors**

SEWERS  
ASPHALT  
PAVING  
Tel. M 242

512-16 OCHSNER BLDG.

- Calder Geo J eng Ransome Concrete Co b 1905 M
- Calderone John carp b 925 O
- Calderone Norfino lab S P Co h 925 O
- Calderone Santos b 210 W
- Caldron John painter A Meister & Sons Co h Colonial Hts
- Caldwell see also Colwell
- Caldwell R bellmn Golden Eagle Hotel
- Caldwell Wm B salsn Albert Elkus h 406a 12th
- Calelly Jas J porter State Janitor h 1108 P
- Calelly Jas J Jr clk Sec State b 1108 P
- Calelly Wm B carpetlyr Ingram & Bird h 810 1/2 19th
- Calemes Nicholas (L Economu & Co) h 531 M
- Calhoun Richd janitor People's Savings Bank r 921 8th
- Calhoun Eva r 427 1/2 K
- California Almond Growers Exchange J P Dargitz mngr 413 Ochsner bldg

**CALIFORNIA CORPORATION** A L Darrow Pres G P  
Robinson (Fair Oaks) V-Pres E M Coffin Sec H W Con-  
ger Treas Land and Irrigation 419 Ochsner Bldg

**CALIFORNIA EMPLOYMENT AGENCY** (J W McCuis-  
tion H F Droke) 930 2d

**DON'T  
FORGET**

That Ye Twentieth  
Century Aesthetic  
Art Preservative  
Laboratory is lo-  
cated at

**307 J ST.**

Where all orders  
will be artistically  
designed and ex-  
pediently exe-  
cuted

**FOR  
PRINTING**

every description

J. L. EMIGH

C. W. EMIGH

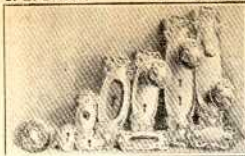

# EMIGH HARDWARE CO.

Builders' Hardware and Mechanics' Tools  
Sporting Goods, Stoves, Paints  
Tin and Enamel Ware

1208 J ST.

1911

SACRAMENTO CITY DIRECTORY

121

**CALIFORNIA EXPERT CLEANERS** Gustave Johnson  
Pres F J Manning Sec Willard Warner Treas Dyers and  
Cleaners Office 1017 K Tel M 403 Works 1910 Q Tel  
M 937 (See side lines)

**CALIFORNIA FRUIT CANNERS ASSOCIATION** R D  
Fontana Supt 611 G Tel M 264

**CALIFORNIA FRUIT DISTRIBUTORS** F H Buck (S F)  
Pres W E Gerber V-Pres F B McKevitt Sec-Mngr H A  
Fairbanks Treas 1010 2d

California Fruit Exchange J L Nagle mngr 319 J

**CALIFORNIA HOTEL** (Jos Dettling) 1200 I Tel M 3672

**CALIFORNIA HOSPITAL ASSN** W H Lopp Mngr 526  
Ochsner Bldg

**CALIFORNIA INS CO** Robertson-Govan Co Agts 1025 8th  
California Irrigated Land Co E H Johnson mngr 724 1/2 K  
California Museum Assn W F Jackson sec Crocker Art Gal-  
lery

C. C. ROBERTSON, Pres. J. E. GOVAN, V-Pres. J. A. BLAIR, Sec-Treas.

**REAL ESTATE**



**INSURANCE**

# American Fish Co.



If It Swims  
We Have It  
**714 J St.**

Tel. Main 454  
BRANCH  
K Cor. 11th

**CALIFORNIA NATIONAL BANK** W E Gerber Pres C W  
Clark (S F) 1st V-Pres G W Peltier 2d V-Pres F W  
Kiesel Cashr E A Brown and F L Martin Asst Cashrs  
J nw cor 4th (See back cover)  
California Odd Fellow and New Age C M Harrison pub  
1019 9th

**CALIFORNIA PINE BOX & LUMBER CO** E F Hevener  
Agent 1317-21 Front Tel M 174

California Stoneware Co W N Bundock mngr 3130 6th av  
**CALIFORNIA TRANSPORTATION CO** J E Crew Agent  
City Wharf ft M

**CALIFORNIA WINERY** C F Rich V-Pres and Gen Mngr  
21st cor R Tel M 111

Calkins Lenore clk b 2306 L  
Calkins Leonard S pres-mngr A J Johnston Co h 2306 L

**CALL THE (S F)** Harry Orcutt Agt 706 J  
Call Arthur B blksmth S P Co r 617 G

Call Richd cementwkr h 1418 2d

Callaghan John lab b 3023 L

Callaghan John lab S P Co b 2413 30th

Callaghan John F tmstr F & T Lbr Co h 1109 1/2 I

Callahan Augustine F blksmth S P Co h 614 S

Callahan Elizabeth b 1914 8th

Callahan John M lab City St Dept h 1815 8th

# Auto MACHINE SHOP CARRIAGE AND WAGON BUILDING REPAIRING PAINTING TRIMMING ALBRIGHT BROS.

# F. O. MORRILL & SON

TAKE  
A  
**TAXI**

**BRADLEY'S**  
AUTO AND  
CARRIAGE  
LIVERY  
1015 11th

**QUEEN CITY CLEANING WORKS**  
**BROWN BROS. LADIES' WORK 1004 4th St.**  
Props. **A SPECIALTY** Main 2816 R

# Sherman Clay & Co.

Steinway and Other Pianos



831 J ST.

122

SACRAMENTO DIRECTORY CO'S

1911

Callahan Mary A (wid Philip) h 1914 8th  
 Callahan Michael J lab S P Co r 830 O  
**CALLAHAN ROBT E** Plasterer Co Supervisor 2d Dist b  
 1914 8th  
 Callas Geo waiter Alefentinos & Karkampos r 128 K  
 Callaway Jas A driver A G Ernst b 1911 10th  
 Callaway Oro V clk W P Fuller & Co b 1911 10th  
 Callaway Powhatan T lab h 1911 10th  
 Callaway Zulah W clk Nathan's b 1911 10th  
 Callejo Gerardo mkr Grande & Gonzalez b 1604 6th  
 Callendine Leon L painter h 2319 H  
 Calleri John (J Calleri & Co) h 118 N  
 Calleri J & Co (John Calleri Amadeo Moroni Giovenale  
 Balsamo) macaroni mnfrs 1229 Front  
 Callicho Bernhard dyer Hugo Freyer b 2316 J  
 Calligori Vincent (Capital Paste Co) b 1411 2d  
 Callison Wm R tmstr h 1430 28th  
 Callivan Peter porter City Hall h 2028 I  
 Calloway Niccy (wid Paden) h 1222 19th

## **BAKER & CARSTENS** REAL ESTATE

LOANS - INS.  
RENTALS

2825 35th St., - Oak Park - Tel. Park 34

Calmes Mrs Maudyne smstrs Nathan's r 805 K  
**CALUMET BAR THE** (G R Needham) 414 J Tel M 2812 R  
 Calvary Baptist Church I nw cor 16th  
 Calvert Jas painter S P Co h 1515 29th  
 Calvin Archibald inmate Co Hosp  
 Calvin Wm J div eng W P Ry h 2321 K  
**CAMDEN FIRE INS ASSN** Wood & Tatum Co Agts  
 1008 8th  
 Camellia Apartments (Mrs V A Randall) 2007 J  
**CAMELLIA CAFETERIA** (Marshall & Downing) 1017 9th  
 Tel M 2408 R  
**CAMELLIA CITY PHARMACY** (J C James) 2300 O  
 Camellia Land Co W O Bowers pres S I Hopkins sec 419  
 Ochsner bldg  
 Camenzind see also Kamenzind  
 Camenzind Mrs Carrie b 1113 3d  
**CAMENZIND CHAS** Saloon 1630 20th Tel M 3656 h 2015 Q  
 Camenzind Saml brtnr Mrs Nellie Ryan h 1901 10th  
 Cameron Alexander J carp Buffalo B Co b 1331 L  
 Cameron Archibald M driver Sac Lndy h 520 3d Brodk  
 Cameron Burt carp r 2941½ 34th  
 Cameron Dovie (wid A P) janitor Public Schools h 2211 L

## **I. T. ROBERTS CO., Inc.** Designers and Builders

Tel. Main 200

1008 8th St.

Cameron Frank W cementwkr b 1319 G  
 Cameron Hiram hdw 409 J  
 Cameron Holey clk H Cameron b 409 J  
 Cameron Howard phys 5 Elks bldg h 825 14th  
 Cameron & Co W S Wilson supt shirt mnfrs 804 2d  
 Camp Albert S carp h 815 24th  
 Camp Mrs Caroline ironer Paris Lndy r rear 812 L  
 Camp Glenn W solr Met Life Ins Co r 1300 10th  
 Camp John expmn 3d cor K h Rose nr Burbank  
 Camp Wm W lab Missouri V B & I Co r 729 7th  
 Campana Elva b 407 N  
 Campana John r 829 7th  
 Campana Wm G tinsmith 407 N  
**CAMPBELL ALDEN W** Architect Office and Residence  
 J cor 34th Tel M 2450  
 Campbell Alfred ice cream mkr Trust's r 1020½ 8th  
 Campbell Mrs Alice clk P O h 1300 10th  
 Campbell Bessie b 2503 2d av  
 Campbell Chas r 1115 2d

**AUL H. STEUDE**  
 Real Estate  
 ..AND..  
 Insurance  
 Fire and  
 Dentist  
 Resprochen  
 Tel. Main 93. 1011 7th

# Paul Oakley

Hardware, Tools, Cutlery, Paints  
 Electric Irons, and Supplies, Etc.

Phone 2303 R

920 J STREET

**CAMPBELL CHAS M** Furniture Carpets Stoves Etc 413 K  
 Tel M 646 h 2715 M  
 Campbell Danl (Sac Steam Forge & Blacksmith Shop) b  
 Western Hotel  
 Campbell Dorsey appr Sac Union r 808 23d  
 Campbell Edith tchr East Sac Sch  
 Campbell Edw blksmth S P Co h 1610 G  
 Campbell Emory cbtmkr S P Co r 617 G  
 Campbell Fannie music tchr b 1427 O  
 Campbell Frances C (wid John) h 1427 O  
 Campbell Fred M clk W F & Co Exp h 925 16th  
 Campbell Grace h 819 10th  
 Campbell Jas F mngr J Crouch & Son h 1527 L  
 Campbell Jas H h 829 S  
 Campbell Jas P lab Pac G & E Co b 3000 35th  
 Campbell Jane (wid Patrick) h 1915 11th  
 Campbell John rancher h Parker cor Sutter  
 Campbell John A supt Met Life Ins Co h 1530 N  
 Campbell John C bldg contr h 3111 5th av  
 Campbell John H b 1513 3d  
 Campbell Jos carp b 1915 11th  
 Campbell Kate (wid Jesse) ironer Mason's Lndy h 2328 K

**SPRINGFIELD FIRE AND MARINE INS. CO.**  
 OF  
**SPRINGFIELD, MASS.**  
 REPRESENTED BY  
**REED & ELLIOTT**  
 PHONE MAIN 233  
 1015 FOURTH STREET

# LOUIS MOREING

**RAILROAD and  
 EXCAVATING  
 CONTRACTOR**

Telephone MAIN 985

501-2 OCHSNER BLDG.

SACRAMENTO

# STAMPS 25c

POSTALS  
FINISHED  
TEN MINUTES  
NIGHT or DAY

## CABINETS

\$1.50 per doz.

Amateur Finishing  
View Work

## H. TRACY

Artist & Mngr.

**P**ING  
**P**ONG  
**P**HOTO CO.

530 K St.



# H. TRACY

NEW RIVERSIDE DRIVE

16

124

SACRAMENTO DIRECTORY CO'S

1911

Campbell Mrs Kate T h 1513 3d  
 Campbell Kenneth H sec Star Pub Co r 824 J  
 Campbell Logan J carp h 703 F  
 Campbell Mrs Melvina h 1625 19th  
 Campbell Oscar D hlpr Western Meat Co h 923 6th  
 Campbell Robt A asst State Library r 2222 L  
 Campbell Robt J hlpr Pac G & E Co b 3000 35th  
 Campbell Thos clk W L & Co b 724 1/2 8th  
 Campbell Thos J lab h 420 12th  
 Campbell Walter W carp b 603 1/2 O  
 Campbell Wm appr A J Johnston Co h rear 608 G  
 Campbell Wm carmn S E G & Ry Co h 1315b 24th  
 Campbell Wm A lab h 1226 P  
 Campbell Wm B car bldr S P Co h 1528 D  
 Campbell Wm M (Campbell & Boutwell) h 1625 L  
 Campbell Wm R carp Public Schools h 603 1/2 O  
 Campbell & Boutwell (W M Campbell E A Boutwell) hdw  
 1022 J  
 Campe Adolph F brtnr Jas Lycke h 621 M

**THE REAL ESTATE**  
**CARMICHAEL** ... AND ...  
 800 J STREET **CO.** 800 BOTH PHONES **INSURANCE**

## American Production

CO.

1225 4TH  
MAIN 990

**GROGERS**

Hotel, Restaurant  
and Family Trade  
a Specialty

Campe Aug L brtnr b 621 M  
 Campe Daisy B stngr Buckley-G Abs & T Co b 621 M  
 Campini Faust T pipeftr S P Co h 702 12th  
 Canada Thos J blksmth S E G & Ry Co h 2904 S  
 Canares John hlpr Nicholas Dimas r 817 1/2 2d  
 Canciamilla Mariano lab h 1920 6th  
 Candarella Jos barber h 2109 K  
 Canessa Columbo meat ctr b 117 O  
 Canessa John B hlpr S P Co h 117 O  
 Cangelosi Drago tamalemkr b 3416 Cypress  
 Cangelosi Ignazio barber 1228 6th h 1222 6th  
 Cangelosi Peter tamalemkr h 3416 Cypress  
 Cannell Robt E stngr State Comn in Lunacy r 1016 N  
 Cannon Adelaide clk W L & Co b 2111 I  
 Cannon Blanche L clk b 2111 I  
 Cannon Ethel b 2111 I  
 Cannon Ransome F miner h 2111 I  
 Cannon Rufus J lab b 2111 I  
 Cannon Thos plasterer r 1227 J  
 Canon Frank F clk State Controller h 1415 19th  
 Canon Naomi tchr Capital Sch b 1818 N  
 Canon Wm S gardener State Cap h 1818 N

MRS. FRED MASON, Prop.



## Best Work in City

21ST AND O STS.  
TELEPHONE MAIN 211

Canseno Manuel hlpr S P Co h 2016 3d  
 Canterberry Rebecca J (wid L F) b 2101 9th  
 Cantizano Vincenzo lab S P Co h 4417 Stanford  
 Cantrell Clay C hlpr S P Co h 1121½ 15th  
 Cantrell Herbert C hlpr S E G & Ry Co h 1121½ 15th  
 Cantrell Wm R pkr C H Krebs & Co b 1121½ 15th  
 Cantua Jos V dyer B D Eaton h 1721½ 17th  
 Cantua Santiago b 1721½ 17th  
 Cantwell Mrs Anna R supt nurses Co Hosp  
 Cantwell E B lab S P Co r 621½ J  
 Capaci Nicholas lab h 617 F  
 Capella Michael brndr L A Raffetto b 1708 J  
 Capelli John lab J Cordano  
 Capen Fred M carp h 3707 Palm  
 Capen Geo A h 725 P  
 Caper John lab S P Co r 1506 2d  
**CAPITAL BANKING & TRUST CO** F L Martin Pres W W Bassett Cashr 700 J  
**CAPITAL BOOK STORE AND CIRCULATING LIBRARY** (L L Walrath) 805 J

Art Bulletins - Signs - Bill Posters - Distributors - "Ad" Designers

# Ely Advertising Co., Inc.

620 L ST.

**CAPITAL BOX FACTORY** (Towle Bros Co) John W Crone Mngr Mnfrs All Kinds Fruit and Packing Boxes Trays Grape and Berry Baskets Box Shooks Etc 2d cor Q Tel M 878 (See backbone)  
 Capital Brewery Saloon (Sac Brewing Co) 1201 I  
 Capital Candy & Cracker Co G C Sherman mngr 806 2d  
**CAPITAL CARRIAGE CO** (W H Bradley & Sons) 1015 11th Tel M 235 (See side lines)  
**CAPITAL CITY COMMERCIAL COLLEGE** Gertrude G Lee Sec G A Pierce Mngr 1015 10th  
 Capital City Wheelman's Club 429 J  
 Capital Coffee Co C H Bailey mngr 1117 5th  
**CAPITAL DAIRY** Albert Meister Prop W H Sexton Mngr 315 16th  
 Capital District School Mrs L C Gavigan prin Cypress cor 36th  
**CAPITAL FISH CO** (K Niina M Yamane) 1117 3d Tel M 695 (See side lines and p 22)  
**CAPITAL FURNITURE MNFG CO** Herman Mier Pres J P Giamelli Sec 616 J Tel M 2795 J Factory 1518 R  
**CAPITAL HOTEL** (Bowers-Titus Hotel Co) K cor 7th  
**CAPITAL PAINT CO** T E McShane Pres-Mngr 719 J

# H. D. MILLARD

1623 O ST.

Tel. Main 3509

**CONTRACTOR**  
 FOR ALL KINDS OF  
 Grading and Excavating

## SACRAMENTO BUILDERS' SUPPLY CO

A. R. MACSWAIN, MANAGER

Sash, Doors, Glass, Weights and Cords, Screens, Frames, Mouldings and General Mill Work

Phone Main 514

# F. H. COFFMAN

Interior Painting and Hardwood Finishing

Pianos Repolished and Cabinet Work in All Branches

ALL KINDS OF FURNITURE REPAIRED AND REFINISHED  
 1225 SIXTH STREET--OLD PAVILION

&  
**d'Artenay**  
**Mnfg**  
**Co.**  
**Engineers**  
**Machinists**  
**Founders**  
 AND  
**Blacksmiths**  
**1800 R St.**

Capital Paste Co (V Calligori L Capra) 1401 2d  
**CAPITAL SACRAMENTO TRANSFER VAN & STORAGE CO** J F Cooper Pres-Gen Mngr J B Hicks Treas- Mngr W A Hicks Supt 805 L Tel M 346 Warehouses 1619-21 E and 428-30 R (See Transfer Cos)  
 Capital School Nelle M Harrison prin 10th and Q  
 Capital Sewer Pipe Works (H C Muddox) L cor 30th  
 Capital Window Cleaning Co (Delmiro Ottoni Romuldo Mal- erbi) 1031 6th  
 Capitol Building 10th cor L  
 Capitol Park 10th to 15th L and N  
 Caporo Giovanni lab S P Co h 331 18th  
 Capp Ernest brewer Sac Brew Co  
 Capps Barney M doorkpr Lyric Theatre r 519 L  
 Capps Harry F (Crescent Messenger Co) h 704 G  
 Capps I Eugene switchmn S P Co h Sutter nr Calaveras  
 Capps Lennie C lab h Calaveras nr Sutter  
 Capra Luigi (Capital Paste Co) h 1411 2d  
 Capwell Huldah (wid H C) h 2401 13th



Carabini Ernest lab Sac Val Winery r 231 I  
 Carbine Ivan mach b 924½ D  
 Carbine May (wid T W) h 924½ D  
 Carbine Ruby clk P T & T Co b 1017 E  
 Carbone Frank grocer 2330 J b 1215 D  
 Card Andrew driver Union Oil Co h 3013 Sunset  
 Card Henry R foremn Siller Bros h 716 27th  
 Cardoza see also Cordoza  
 Cardoza Emma b 308 V  
 Cardoza Frank h 308 V  
 Cardoza Manuel J tmstr b 2208 3d  
 Cardoza Manuel P hlpr S P Co h 2208 3d  
 Cardoza R J farmer b 729 J  
 Careless Louisa b 2811 I  
 Carey Alfred E clk City Auditor h 712 18th  
 Carey Anna (wid F W) r 1015 L  
 Carey Harry G hosemn Eng Co 4 h 1722 26th  
 Carey Jos P clk Hall-L & Co h 1111 I  
 Carey Thos b 1531 D  
 Carinassi Wm brndr F Ghilarducci r 1010 3d  
 Carl John R elec Pac G & E Co h 612 7th  
**CARLAW ANDREW** (Carlaw Bros) h 2425 10th

**Brown**  
 &  
**Netherland**  
**HAY**  
**GRAIN**  
 AND  
**FEED**  
 AGENTS  
**Peacock Flour**  
**and Meals**

Mill and Office  
 12th and B Sts.  
 Tel. M 849



**Roof and Chimney Tiling**  
**Ornamental and Fancy Tiling to Order**  
 OCHSNER BLDG.



...eting Cash Checks. Party merchants in Sacra-  
**mento will willingly share their profits with you.**  
**Be sure and ask for Cash Checks.** : : .

**CARLAW BROS** (Andrew Carlaw) Props Sacramento Granite and Marble Works Contractors for All Kinds of Building Stone 10th and R (See side lines and Marble Works)

- Carlaw Frankie E (wid John) b 2425 10th
- Carlaw Margaret D stngr Schaw-B Co b 2425 10th
- Carless Mrs Lou b 2811 I
- Carleton Chas A lab r 1004½ J
- Carleton Irving B carp h 311 11th
- Carley Mary L (wid Sidney) b 2304 H
- Carli Peter (Fifth Av Hotel) h 1011 5th
- Carli Peter (Carli & Pieruccini) r 309½ J
- Carli & Pieruccini (Peter Carli Guglielmo Pieruccini) saloon 311 J
- Carlin Eliza (wid J C) fur rms 701½ J
- Carlin John J clk b 701½ J
- Carlin John P pressmn State Printer b 1531 10th
- Carling Chas brtnr Jacobsen & Anderson r 1009 4th
- Carlini Elia tailor 908 N
- Carlisle Bros (F E and Harvey) mnfrs agts 2917 F

**HAWK & CARLY CO, Inc.** Real Estate, Rentals  
 Mortgage Loans  
 623 J St. 100% Insurance Companies Only Sacramento

- Carlisle Chas A supt Brighton Milling Co h 2509 J
- Carlisle Fred E (Carlisle Bros) h 2917 F
- Carlisle Harvey (Carlisle Bros) b 2917 F
- Carlisle Jos trucker S P Co b 1121 D
- Carlisle Sarah E (wid H J) h 1121 D
- Carlisle Wm A salsn Brighton Milling Co b 2509 J
- Carll Chas A ironwkr b 3738 Magnolia
- Carll Fredk W elec b 3738 Magnolia
- Carll John ironwkr h 3738 Magnolia
- Carll Matilda A b 3738 Magnolia
- Carlo Bisso lab h 206 19th
- Carlow Edw J plumber h 617 18th
- Carlson Andrew F mach S P Co h 2617 G
- Carlson Chas A mach State Printer h 1208 K
- Carlson Clarence stripper Johnson Bros b 2617 G
- Carlson Emma maid Cap Hotel
- Carlson Emil J opr W U Tel Co h 1106 G
- Carlson Fred baker Krieger & Hofman r 819 7th
- Carlson Hanna dom 1314 10th
- Carlson Harry carp S P Co
- Carlson Harry M tinner S P Co b 2617 G
- Carlson Helen A waiter Mrs J M Joy r 1217 7th

**CHRISTIAN BROTHERS COLLEGE**  
 K STREET, CORNER OF TWELFTH  
**BOARDING AND DAY SCHOOL**  
 Primary, Grammar, High School. Collegiate and Commercial Departments  
 For particulars apply to **BROTHER V. LEO, Director**

**W. THOMAS**  
 1000-301 ELKS BUILDING  
**NEW PATENT THOMAS OIL BURNER**  
**New Patent Thomas Automatic Governor**  
 WRITE FOR PARTICULARS  
**STOCKTON**  
**BURNER CO., Inc.**

**Carlaw Bros.** TENTH AND R STREETS  
 IMPORTERS OF  
**Scotch and all other Eastern Granites**

**VIOLA  
SANFORD**

**Multigraph  
Work  
Public  
Stenographer  
Typewriter  
ETC.  
1004 5th St.**

TEL. M 2812 J

**REAL ESTATE AND INSURANCE**  
TEL. MAIN 73 724 J  
128 SACRAMENTO DIRECTORY CO'S 1911

Carlson John A carmn S E G & Ry Co h 2723 Crocker  
 Carlson Nels B trucker S P Co h Upper Stkn rd nr Vine  
 Carlson Oscar driver h rear 703 23d  
 Carlson Peter cbtmkr S P Co h 2308 H  
 Carlson Sven tailor John Straub r 427½ K  
 Carlson Victor carp W P Ry r 2419 2d av  
 Carlson Wm lab h rear 703 23d  
 Carlton Frank lab S P Co b 1222 4th  
 Carlton Rufus B clk S P Co h 1620 24th  
**CARLY JAS C** Sec Hawk & Carly Co Inc h 1700 G  
 Carly Muriel S folder Silvius & S b 916 C  
 Carman Saml S h 2609 M  
 Carmen Mrs Carmelita dom St Joseph's Convent  
**CARMICHAEL COMPANY THE** D W Carmichael Pres-  
 Gen Mngr Minnie L Hopley Sec-Treas Real Estate and  
 Ins 800 J (See center lines and Real Estate)  
 Carmichael Daisy b 3206½ 2d av  
 Carmichael Danl tool mnfr 3206½ 2d av

<b>SUITS</b>	<b>Scotch Tailors</b>	<b>PANTS</b>
<b>\$15.00</b>		<b>\$4.00</b>
<b>AND UP</b>	802 K - TEL. M 3358 Cleaning and Pressing While You Wait	<b>AND UP</b>

**THE ONLY**

Way to acquire complete satisfaction is to order your

**SHOW  
PRINTING**

From the superbly equipped printing

**HOUSE**

Located at 307 J St., Sacramento

**IN**

the State of

**CALIFORNIA**

**Larkin & Son**  
Proprietors

**CARMICHAEL DANL W** Pres-Gen Mngr The Carmichael  
 Co h 2030 23d  
 Carmichael Rolland hlpr Danl Carmichael b 3206½ 2d av  
 Carmody John h 1314½ 19th  
 Carmody Stephen E springmkr S P Co h 1023 Q  
 Carmossi R driver E Renucci b rear 418 L  
 Carnahan Agnes clk Am Cash Store b 1713 E  
 Carnahan Chas A eng S P Co r 727 9th  
 Carnece Andrew lab S P Co  
 Carnes Edw K supt State Insectary h 2519 Q  
 Carnes Jewett N h 1415 15th  
 Carney see also Kearny  
 Carney Mrs Frances E fur rms 205½ K  
 Carney Jos barber r 601½ K  
 Carney Mary A (wid John) h 1830 8th  
 Carolo Mrs Biagia h 631 9th  
 Carolo Thos lab S P Co h 631 9th  
 Caros Andrew (Caros & Dulames) r 422½ J  
 Caros Thos lab S P Co  
 Caros & Dulames (Andrew Caros Nicholas Dulames) conf  
 903 2d  
 Carpenter Mrs Annie L nurse h 1719 14th  
 Carpenter Augusta (wid Edwin) h 1120 21st

**Real Estate  
Insurance  
Bonds Executed  
Loans - Rentals**



**We Sell The Earth**  
 P. COLLINS, Mngr.  
 2818 - 35th - Oak Park  
 TEL. RED 871

Carpenter A Bernice tchr b N T Carpenter  
 Carpenter Christopher C h 2005 P  
 Carpenter Clara E cashr Walsh-R Co b 1120 21st  
 Carpenter Cyril T b N T Carpenter  
 Carpenter Edna smstrs Nathan's r 1305 O  
 Carpenter Edna F bkpr Mason's Lndy b 2416 S  
 Carpenter Eugene H v-pres-gen mngr Star Pub Co h 715 N  
 Carpenter Geo trav salsn H S Crocker Co h 905 15th  
 Carpenter Mrs Grace milliner r 714 I  
 Carpenter Jos C bkpr b 1120 21st  
 Carpenter Marvin plumber b 513½ K  
 Carpenter May stngr J O Prewett b 1120 21st  
 Carpenter N Tracy poultry raiser h El Dorado nr Brighton av  
 Carpenter O F carp r 3231 2d av  
 Carpenter Robt E clk Baker & H b 1719 14th  
 Carpenter Wm C driver Sac Lndy h 1116 O  
 Carpenter W C rodmn S P Co  
 Carperakis John hlpr M E Kilaydakakis r 1020½ 8th  
 Carr Mrs Anna H milliner h 818 13th

**THE  
 BIG  
 PIANO  
 STORE**



822 J

**MASON &  
 HAMLIN  
 AND  
 LUDWIG  
 PIANOS**

Carr Annie smstrs Cameron & Co  
 Carr Geo B dentist 610 K h 1612 14th  
 Carr Geo G carp h 818 13th  
 Carr Harry W sign writer Schneider C & J r 1403½ 4th  
 Carr Walter C rancher h County rd nr Mendocino  
 Carraghar Alice b 2130 L  
 Carraghar Edw J (Buckmann & Carraghar) h 2130 L  
 Carraghar Harry A appr W H Carragher b 2130 L  
 Carraghar Nellie C bkpr Breuner's b 1212 22d  
**CARRAGHAR WILL J** Attorney-at-Law 910 8th Tel M 477  
 h 2530 L Tel M 3887 R  
 Carragher Mary (wid Henry) bkpr H W S Shannon b 708 7th  
 Carragher Wm H sign writer 607 Oak av h 1216 L  
 Carrara Aug lab Cal Fruit Cannerns Assn h 426 8th  
 Carrel Henry waiter Hotel Sacto r 2003½ J  
 Carrel Herc T trav salsn Thomson-D Co h 1605 J  
 Carrere John F editorial writer Sac Union h 813 H  
 Carrico Jas D carmn S E G & Ry Co h 3017 Center  
 Carrico Jos W elec Elec Supp Co h 1319 G  
 Carrigan see also Kerrigan  
 Carrigan Claude carp b 1810 15th  
 Carrigan Edw L brklyr b 1810 15th

**POWER DEVELOPMENT - RECLAMATION - CITY ENGINEERING**

**GENERAL ENGINEERING COMPANY**

**Civil and Constructing Engineers**

1104 Ninth Street

Phone M 865

**Cascade Laundry**  
 5 Twentieth Street  
 Telephone, Main 131

**CALIFORNIA EXPERT CLEANERS**  
 Goods Delivered on Day Promised, Thoroughly Cleaned  
 Works 1910 Q St.—Tel. M 937  
 Office 1017 K St.—Tel. M 403

**W. A. MACKINDER**  
**GENERAL AUCTIONEER**

1027 K St. Phone 3839 R 25 Years' Experience

**W. A. MACKINDER**  
**AUCTIONEER**



**Manufacturers of Pioneer Flour**

**CEREALS A SPECIALTY**

**Twelfth and C Streets**

**Sacramento**

130

**SACRAMENTO DIRECTORY CO'S**

1911

Carrigan Jas police h 1810 15th  
Carrigan Patrick lab b 2015 4th  
Carrington Blanchard clk Hale's b 1012 N  
Carrington Irma L clk b 1109 L  
Carrington Olo colr A J Madsen b 1109 L  
Carrington Richd P foremn S P Co b 2910 Lower Stkn rd  
Carrington Rosetta (wid Jos) b 3212 3d av  
Carrington R Lee salsn U L Dike Inv Co h 1109 L  
Carroll Addie L stngr State Controller r 1010 11th  
Carroll Annabelle b 416 V  
Carroll Catherine b 1110 P  
Carroll Catherine clk W L & Co b 1715 K  
Carroll Chas J student b 2431 10th  
Carroll Danl H foremn S P Co b 416 V  
Carroll Eustace S assoc editor Sac Bee h 2401 K  
Carroll Frances clk P O Sta 8 b 3130 East  
Carroll Frank tankmn S P Co h 2415 C  
Carroll Geo L clk Hotel Land r 526 O

**REAL ESTATE**  
**INSURANCE**  
**BONDS**

913 K ST.



**RENTALS**  
**LOANS**  
**NOTARY PUBLIC**  
TEL. M 913

**CASEY**  
&  
**DALTON**

**W. G. CRD**

**Prescription**  
**Specialists**

530 J cor. 6th

Carroll Gladys G b 1221 Q  
Carroll Harry M foremn S P Co h 1011 T  
Carroll Henry J plumber h 1221 Q  
Carroll Irene smstrs r 1120 8th  
Carroll Jas D trav salsn Lindley & Co h 1625 P  
Carroll Jas W lab Waterman-D Co b 1621 L  
Carroll Jeremiah marble wks 2431 10th  
Carroll Jerry T switchmn S P Co  
Carroll Jesse R baker Am Cash Store b 2401 K  
Carroll Johanna J (wid Jas) h 416 V  
Carroll John blksmith S P Co h 1110 P  
Carroll John A blksmith S P Co b 1110 P  
Carroll John D carmn S E G & Ry Co h 3220 Y  
Carroll John H brkmn S P Co h 412 14th  
Carroll Mary (wid Patrick) h 3130 East  
Carroll Mrs Nellie waiter Cap Hotel  
Carroll Patrick A chemist Wilson Mnfg Co r 1116 9th  
Carroll Patrick J lab h 2405 F  
Carroll Rose clk W F Purnell b 416 V  
Carroll Vera tchr b 1625 P  
Carroll Wm A tinsmith S P Co b 416 V  
Carruth Irma L tchr High Sch

**\$ 2**

**HATTERS**  
**LUXE**

**HATS**  
1007 3d

Carskaddon Ollie B mngr Internatl Protective Assn b  
2431½ L

Carsley Mae tchr Howe's Acamedy b 1114 10th

Carson Geo R porter S P Hosp

Carson Wm foremn S P Co r 231 I

Carstairs Robt carp h 2917 Orange av

Carsten Godfrey C cement contr h 3201½ 2d av

Carstenbrock Lee bellmn Hotel Sac b 2915 G

Carstens Eugene A driver R H Dalzell h 3110 1st av

**CARSTENS H F** (Baker & Carstens) h 3411 Park

**CARSTENSEN RASMUS** (Golden Gate Saloon) (Terminus  
Cafe) h 2409 M

Cartecelli Angelo mkr A A Van V & Co h rear 609 Q

Cartelli E lab Missouri V B & I Co

Carter Albert B teller Cal Natl Bank h 1920 21st

Carter Brice E window trmr Hale's b 628 7th

Carter C V clk Am Cash Store b 1123 8th

Carter Danl scavenger h 1723 U

Carter Danl V salsn Triangle Realty Co h 1123 8th



**SACRAMENTO SANDSTONE BRICK CO.**

FACING AND COMMON BRICK  
STONE WORK OF ALL KINDS

OFFICE, 1005 EIGHTH STREET

Carter Edw L blksmth 3406 Sacto h 3400 Magnolia

Carter Emanuel O cementwkr h Palmetto nr Sycamore

Carter Ethel tchr Capital Sch b 628 7th

Carter E W painter h 1029 2d

Carter Frieda clk b 3400 Magnolia

Carter Henry lab h 421½ N

Carter Jas F bkpr S P Co h 1619 14th

Carter John M eng h 2012 D

Carter John O lab b 1214 8th

Carter J Robt whsmn McMillin-G Co h 3118 Sunset

Carter Margaret (wid Brice) tchr Cap Dist Sch h 628 7th

Carter Mary clk b 2012 D

Carter Nola I (Multigraph Letter Shop) b 1429½ 28th

Carter Reginald H bkpr S P Co r 711 F

Carter Sidney F hlpr S E G & Ry Co h 529 12th

Carter S H lab Missouri V B & I Co

Carter Thos F carmn S E G & Ry Co r 1429½ 28th

Carter Wm W hlpr S P Co h 4338 Calaveras

Carthew Chas oiler S P Co h 431 18th

Carthew Fred W appr S P Co b 431 18th

Carthew Mabel smstrs b 431 18th

Cartland Henry H clk N E Ry Co h 501 O

**AUTO & CARRIAGE PAINTER R. F. CHARLEVILLE**

Rear 2019 O - Tel. Main 1845 R

20 J ST. J. A. McClelland Co. Real Estate



AND SO DO YOU

Valley  
Adjustment  
Co.

COLLECTIONS  
EVERYWHERE

409  
Ochsner Bldg.  
H. A. BARNES  
MANAGER

**FISH CO.**  
**WHOLESALE AND RETAIL**  
**1117 3d**  
 Tel. M 695

**PARK**

**SUBURBAN AND FARM PROPERTY**  
 OUR SPECIALTY  
**35TH COR. CYPRESS AV.**

132 SACRAMENTO DIRECTORY CO'S 1911

Cartmell Chas L linemn S E G & Ry Co r 1119 I  
 Cartmell Chas W watchmn h 1209 T  
**CARTWRIGHT CHAS O** Physician and Surgeon I O O F  
 Temple h same Tel M 312 Hours 10-12 A M 2-4 and 7-8  
 P M Sundays 9-10:30 A M  
 Cartwright Wm D plumber h 2925 Orange  
 Carty Elizabeth R r 1118 7th  
 Carvajal Rose dom 817 17th  
 Cary Edwin L musician Grand Theatre h 1510 10th  
 Casamayou Formin ironer French Cap Lndy h 1618 2d  
 Casaro Michael lab h 1901 C  
 Cascade Dairy (M J Machado) 1211 X  
**CASCADE LAUNDRY** Willard Warner Mngr 1515 20th Tei  
 M 131 (See side lines)  
**CASCADE LAUNDRY TOWEL SUPPLY** Rasmus Madsen  
 Mngr 1515 20th  
 Case H R salsn r 1009 1/2 J  
 Case John N h 2328 1/2 K  
 Case Mary (wid G W) b 2030 M



**FURNITURE MOVING, PACKING, SHIPPING**  
 Storage and Drayage Trunks Moved Packages Delivered  
**1115 FIFTH STREET**  
 P. O. BOX 714 TELEPHONE, MAIN 145

**SEE PAGE 13**

Case Oliver N tmstr b 2328 1/2 K  
 Case Walter W see Richardson-Case Paper Co h 700 L  
 Casebolt Benj carp S P Co r 306 1/2 K  
 Casebolt Jessie M (wid A F) h 1516 20th  
 Casella Louis A mach S P Co r 626 M  
 Caselli Albert farmer b Vincent Caselli  
 Caselli Alberti farmer h Sutter cor County rd  
 Caselli Alfred farmer b Vincent Caselli  
 Caselli Ansono treas The Bootery h 1615 26th  
 Caselli Ed driver Noceti & Weitmann  
 Caselli Ernest lab b Peter Ghilarducci  
 Caselli Frank carrier R F D 2 b Vincent Caselli  
 Caselli Manuel farmer b Vincent Caselli  
 Caselli Vincent farmer h County rd nr Fruit Ridge rd  
 Cases Albert G mkr Calif Winery h 1811 Q  
 Casey Building 528 1/2 J  
 Casey Chas A mach S P Co b 1800 20th  
 Casey Clarence bellmn Western Hotel r 1012 1/2 9th  
**CASEY FRANK J** (Casey & Dalton) b 1221 L  
 Casey Geo H salsn U S Bond & Mortgage Co h 2501 L  
 Casey Gertrude A b 1221 L  
 Casey Henry P foremn S P Co h 1800 20th

**FANCY STATIONERY COMMERCIAL STATIONERY**  
**WAHL STATIONERY CO.**  
 PHONE M 373 - 923 K ST.  
 OFFICE SUPPLIES SCHOOL BOOKS

Casey Hugh G h 1221 L  
 Casey Imogene A (wid T G) h 2612 Lincoln  
 Casey Jesse S repr S E G & Ry Co h 3604 6th av  
 Casey John h 1423 8th  
 Casey John hlpr S P Co b 319 Q  
 Casey John S (Casey & Kavanaugh) saloon Riverside rd nr  
 S P crossing h 2206 L  
 Casey Matthew J mach A Meister & Sons Co r 401½ J  
 Casey Michael hlpr S P Co b 319 Q  
 Csaey Milton A trucker S P Co h 2915 Crocker  
 Casey Nora clk W L & Co r 818 L  
 Casey Nora dom 2311 H  
**CASEY & DALTON** (F J Casey E O Dalton) Drugs 530 J  
 cor 6th (See side lines and p 15)  
**CASEY & KAVANAUGH** (J S Casey E C Kavanaugh) Whol  
 Liquors 401 J Tel M 873  
**CASH CHECK CO** See Sacramento Cash Check Co  
 Cash L clk Halq's r 915½ K  
 Cashin Edw lab Missouri V B & I Co h 814 G

**UNITED STATES BOND AND MORTGAGE CO.**

**6% NET FOR YOUR SAVINGS**

BONDS - LOANS - REAL ESTATE  
 430 J ST. TEL. 585

Cashin Edw P eng b 814 G  
 Cashin Jos H timekpr b 814 G  
 Cashmaker Benj repr S P Co b 1012 D  
 Cashman John barnmn Caswell Co  
 Cashman John A grocer 1616 25th  
 Casina Antone trucker S P Co  
 Cason Vincenzo lab b 1803 9th  
 Casper Edw (Bauer & Casper) r 816½ K  
 Casper Edwin b 1614 J  
 Casper F J Irving mnfg optician Chinn-Beretta Optical Co  
 b 1614 J  
 Casper Jos W eng Mason's Lndy h 1422 20th  
 Cass Fred H bkpr Cal Fruit Dist h 2426 P  
 Cass Jos E elec b 1223 21st  
 Cass Wm H painter S P Co h 614 12th  
 Cassara Antonio btblk 506 K h 1317 4th  
 Cassel Henry E clk S P Co h 3741 Magnolia  
 Cassello Rafaelo rancher h Tullar nr M  
 Casselman Allan W carmn S E G & Ry Co h 3131 Olive  
 Casselman Roy hlpr Murphy & Kenealy b 3131 Olive  
 Casselman Ruby clk Kimball-U Co b 1014 N  
 Casselman Sephrenusa A tmstr S P Co h 322 3d Brodk

**STORE, BANK AND BAR FIXTURES**

ICE CHESTS, GENERAL MILL WORK

**SUTER-HEVENER MILL & MFG. CO.**

2D COR. T

TEL. M 663

**SPORTING  
 GARMENTS**

SUCH AS  
**AUTOMOBILE**

**GOLF**

**TENNIS and**

**NORFOLK**

**COATS**

**RIDING**

**BREECHES**

PHONE M 350

*Straul*  
 907 K STREET

**F. H. COFFMAN**

Pianos Repolished and Cabinet Work in All Branches

ALL KINDS OF FURNITURE REPAIRED AND REFINISHED

1225 SIXTH STREET--OLD PAVILION

Interior Painting and  
 Hardwood Finishing



Dealers in Oil Burners and Oil Burning Plants of Every Description

**HYDRO CARBON LAMPS**

134

SACRAMENTO DIRECTORY CO'S

1911

**Real Estate  
Insurance  
Mortgage  
Loans  
Investments  
Business  
Chances  
Rentals  
Collections**

1112 8th St.

MAIN 2270 R

Casselman Wm J h 2211 P  
Casselman Wm J hlpr S P Co h 511 F Brodk  
Cassidy Harry farmer r 805 K  
Cassidy Jane W (wid Wm) fur rms 1009½ 9th  
Cassidy Robt shoer David Ahern h rear 614 P  
Castagnuolo Enrico clk J B Montaldo b 630 2d Brodk  
Castello see also Costello  
Castello Edna stngr Lindley & Co b 820 14th  
Castle Bros M A Walsh mngr dried fruits 1307 Front  
Castle Chas J carp W P Ry h 420 15th  
Castle Edgar clk Castle Bros r 616 P  
Castle Myrtle clk Hale's b 420 15th  
Castor Sophia (wid Jos) b 1619 26th  
Castorf Lulu r 1223 J  
Castro Jos lab h 2430 P  
Castro Marshall tmstr City St Dept h 1718 27th  
Castro Martin J horseshoer h 3530 5th av  
Caswell Alfred R student b 1121 O



**JOHN DEERE PLOW CO.**

**Farm Implements, Gasoline Engines**

223 J ST., SACRAMENTO

**W. J.  
Frazer**

**General  
Contractor**

.. AND ..

**BUILDER**

**Mont Clair Av.  
EAST**

**SACRAMENTO**

Tel. M 3689 R

**CASWELL CO** W H Caswell Pres E W Caswell Sec Out  
Door Advertisers Bill Posters Sign Painters and Dis-  
tributers 413 J (See top lines)

**CASWELL EDISON** W Sec Caswell Co h 614 N  
Caswell Wm carp S P Co b 2309 G

**CASWELL WM H** Pres Caswell Co h 1121 O

Catanio Frank wringer Sac Lndy

Catchadal Albert J painter Cap Paint Co h Palmetto cor  
Willow

Catching Elmer carp h 1615 I

Cate Danl R (Phinney Cate & Marshall) civ eng Co Surveyor  
h 1410 16th

Cate Edw A brklyr S P Co h 1917 17th

Cater Barton salsn Tucker & Estes b 3500 Orange

Cater Geo P trav salsn Jas Woodburn Co h 3500 Orange

**CATHEDRAL OF THE BLESSED SACRAMENT** Right

Rev Thos Grace Bishop of Diocese Rev J H Ellis Rector

Rev Patrick Ryan and Rev Thos Hayes Assistants 11th  
cor K

Catholic Cemetery Freeport rd nr Y

Catholic Herald (T A Connelly) 305 J

**CATLETT BENJ F** City Trustee Drugs 808 K h 1123 8th

Catlett Chas E clk S E G & Rv Co b 1121 12th

**REAL ESTATE  
INSURANCE  
RENTS  
LOANS**

1012 8th St.

Phone Main 1205



**A. BONNHEIM,**  
PRES.

**HUGH MAULDIN,**  
VICE-PRES.

**O. H. COPE,**  
SEC.-MNGR.





MOVES

ANYTHING  
TIME  
WHERE

Piano Moving

..ON..

Special Wagon

**GLOBE**

TRANSFER

VAN &

STORAGE CO.

Cash Checks

704 J - Main 729

Catlett Rachel L (wid John) b 1121 12th  
 Catlett Will H lab City St Dept h 2114 10th  
 Catron Edgar b W H Catron  
 Catron Ella student b W H Catron  
 Catron Mrs Loretta fur rms 1114 O  
 Catron Murray R clk Perkins & Co b W H Catron  
 Catron Viola student b W H Catron  
 Catron W Henry tinner S P Co h Sacto cor Laurel  
 Catron W Henry Jr driver Perkins & Co b W H Catron  
 Causley Carroll F patternmkr S P Co b 1030 G  
 Causley Chas carp S P Co h 1030 G  
 Causley Chas J mach S P Co h 712 14th  
 Causley Wm H mach S P Co b 1030 G  
 Cavanaugh Luigi switchmn S P Co h 1329 1/2 3d  
 Cavanaugh see also Kavanagh  
 Cavanaugh Cora B (wid B W) h 814 9th  
 Cavanaugh Danl J h 602 I  
 Cavanaugh Florence R b 814 9th  
 Cavanaugh Margaret B h 602 I

Real Estate	<b>Reed &amp; Elliott</b>	Money Loaned
Insurance		Legal Papers
Rents Collected		Executed
1015 FOURTH STREET		Notary Public
		PHONE: MAIN 233

Cavanaugh M Kate clk Co Recorder b 602 I  
 Cave Alberta milliner W L & Co b 1512 D  
 Cave Harriet A (wid Reuben) h 403 9th  
 Cavelero C lab S E G & Ry Co  
 Caverly John F carmn h 401 13th  
 Caverly Mary H (wid R B) b 401 13th  
 Cavier Alolph G dept mngr Baker & H h 2205 K  
 Cazau Alfred (Paris French Laundry) h 801 M  
 Ceatti Wm window clnr h 1514 5th  
 Cebalo Fred mach A Meister & Sons Co h 429 16th  
 Cebalo Paul lab S P Co h 1406 2d  
 Cecchettini Alfred h I nr Tullar  
 Cecchettini Andrew mkr Capital Paste Co h 1210 4th  
 Cecchettini Edw lab b 1210 4th  
 Cecchettini Emma clk W L & Co b Gabriel Cecchettini  
 Cecchettini Mrs Esther (Pasadena House) h 1210 4th  
 Cecchettini Eugene farmer h Y nr 16th  
 Cecchettini Gabriel farmer h D nr 44th  
 Cecchettini Germano brtndr Lazzarini & Cecchettini b 1210 4th  
 Cecchettini Giovanni lab h M nr S P crossing  
 Cecchettini Gustina clk W L & Co b Gabriel Cecchettini  
 Cecchettini G foremn F Gabrielli

**H. P. HARDMAN** LADIES' TAILOR

ROOMS 1, 2, 3 AND 4, 718 J STREET (UP-STAIRS)

Carlaw Bros.  
 IMPORTERS OF  
 Scotch and all other Eastern Granites  
 TENTH AND  
 R STREETS



**Langley**  
BICYCLES  
UMBRELLAS, KEYS  
1025 10th St.

AGENT EXCELSIOR AUTO C

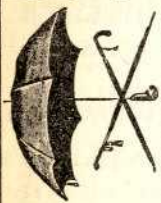

PHONE, MAIN 2828 R

Cecchettini Jos lab h rear 209 N  
Cecchettini Moses (Lazzarini & Cecchettini) h 1210 4th  
Cecchettini Olinto scavenger h 2420 16th  
Cecchettini Paul mkt gardener h Riverside rd nr Sutterville rd  
Cecchettini Virgilio gardener Co Hosp  
Cecchettini U lab Cal Pine Box & Lbr Co  
Cechato Peter waiter Commercial Hotel  
Cechettini Chas R shoer Jas Mangan h 1307 G  
Cechettini Edw J carriage wks 1305 2d b 1616 3d  
Cechettini F lab S E G & Ry Co  
Cechettini Sebastiano h 1616 3d

**CECIL THE** (Cecil W Roddan) Expert Dyers and Cleaners  
Office 807 J Tel M 3174 Works 1619 P Tel M 3590 (See p 13)

Cecil Susie A (wid J R) h 826 H  
**CECILIAN PLAYER PIANO** Sherman Clay & Co Agts  
831 J

Cedarholm L Peyton sta opr S E G & Ry Co h 1408 8th  
Central California Canneries L H-Stewart mngr Front cor P

**SACRAMENTO CEMENT AND SUPPLY CO.**  
Golden Gate Cement, Genasco Ready Roofing and Empire Hardwall Plaster  
**BUILDING MATERIALS**  
Office, 512-16 Ochsner Bldg. Warehouse, 13th and B Sts.  
Tel. Main 242 Tel. Main 2423 J

**CENTRAL CALIFORNIA CEMENT CONSTRUCTION CO** Saml Stone Pres M S Wahrhaftig Sec 407 J

Central California Traction Co Alden Anderson (S F) pres  
G W Peltier v-pres 1012 8th

**CENTRAL DRUG STORE INC** G M Eddington Mngr 1000  
J Tel M 598

Central Employment Office (N H Dodson C D Bradman)  
1012 3d

**CENTRAL HOUSE** (R J Eckels) 820 K (See Hotels)  
Central Investment Co (L C Montfort) 301 Hagelstein bldg  
Central Methodist Episcopal Church Rev Richd Rodda pastor  
813-19 11th

Central Window Cleaning Co (C E Thornton) 1217 G

Cenzi Ecisto lab F Gabrielli  
Ceragioli Luigi lab C Raffetto  
Cerbo Jas D molder Union Iron Wks b 1803 9th  
Cerney Jos carp W P Ry  
Ceruti Jos scavenger h 1721 U  
Cerutti Jos cook Commercial Hotel  
Cessler Fred C eng h 1620 12th  
Chackalos Ernest clk A P Michalakeas b 410 M  
Chadwick Arthur waiter r 1007 10th

**S. BEER GOLD MILL & EXTRACTION CO., Inc.** Mnfrs. S. Beer Roller Quartz Mill  
Assayers, Purchasers Ores and Bullion,  
Ores Tested, Carload Lots and Less.  
**OAK AVENUE** near SEVENTH ST.  
Rear Golden Eagle Hotel.

**THE SUNDAY LEADER**

Delivered to any part of the City or Oak Park at 25 cents per month

LARKIN & SON, Publishers - - - 307 J Street



Chadwick Geo tinner E B Jackson r 418 L  
 Chaffe Mattie (wid Delbert) r 818 8th  
 Chaffee Chas D clk Pac Fruit Exp h 1008 E  
 Chaffee Delbert L brkmn S P Co h 1515½ 13th  
 Chaffee Lulu b 1515½ 13th  
 Chaffee Thos W clk P O b 1008 E  
 Chaffin Loring driver K & T Ice Co h 3317 Sacto  
 Chairito Jos lab h 1211 C  
 Chalmers Hugh C driver S P Co r 504½ K  
 Chalmers Jas clk b 3728 Cypress  
 Chalmers John F inspr S P Co h 817 M  
 Chalmers Wm blksmith S P Co h 3728 Cypress  
 Chalmers Wm civ eng b 817 M  
 Chalora Jos shoemkr 1004 24th b rear 208 M

**CHAMBER OF COMMERCE** A L Crane Sec 2d nr S F Depot

Chamberlain Alice (wid A B) b 2210 K  
 Chamberlain Bert brklyr r 1128 9th  
 Chamberlain Burnie B bkpr Thomson-D Co b 822 8th

C. C. ROBERTSON, Pres. J. E. GOVAN, V-Pres. J. A. BLAIR, Sec-Treas.

**REAL ESTATE**



**INSURANCE**

Chamberlain Geo meats 2426 O h 2326 N  
 Chamberlain Georgia A music tchr b 822 8th  
 Chamberlain John h 2126 M  
 Chamberlain Thos W steamftr S P Co h 822 8th  
 Chambers Alice L pkr C & C Co b 238 2d Brodk  
 Chambers Benj J h 1511 K  
 Chambers Catherine (wid Chas) h 402 P  
 Chambers Ed washer Telegraph Stables  
 Chambers Ernest mnfrs agt h 527½ K  
**CHAMBERS GEO E** (Crystal Palace Bar) h 1419 Q  
 Chambers Gertrude M nurse b 910 G  
 Chambers Henry J mach S P Co h 238 2d Brodk  
 Chambers Jas H clk L B Hinman h 610 3d Brodk  
 Chambers John S news editor Sac Bee h 2705 H  
 Chambers Kersey switchmn S P Co b 1511 K  
 Chambers Laura E clk Postal T C Co b 238 2d Brodk  
 Chambers Olive C opr P T & T Co b 238 2d Brodk  
**CHAMBERS VACTOR T** Asst Mngr Sacto Builders Supply Co b 2705 H  
 Champion Alfred W mach r 824 J  
 Champlin Sarah J (wid Nelson) h 708 13th  
 Chan K L mngr Tong Sung Co

**F. O. MORRILL & SON**  
 CONTRACTORS AND BUILDERS  
 PHONE MAIN 3640 2610 I STREET.

**can Fish Co.**



If It Swims We Have It  
**714 J St.**  
 Tel. Main 454  
 BRANCH  
 K Cor. 11th

**Auto MACHINE SHOP CARRIAGE AND WAGON BUILDING REPAIRING PAINTING TRIMMING ALBRIGHT BROS.**  
 1112-14 24th St. Tel. 1196 R

TAKE  
A  
**TAXI**

**BRADLEY'S  
AUTO AND  
CARRIAGE  
LIVERY**

1015 11th

**QUEEN CITY CLEANING WORKS**  
**Brown Bros. LADIES' WORK 1004 4th St.**  
**Props. A SPECIALTY Main 2816 R**

**Sherrman Play & Co.**  
Cecilian Player Pianos  **831 J ST.**

138

SACRAMENTO DIRECTORY CO'S

1911

Chance Fred restaurant 521 12th b 1122 17th  
Chance Irene C bkpr Chinn-Beretta Optical Co b 1122 17th  
Chance Silas screen mnfr h 1122 17th  
Chandler Arthur B (Chandler's Pharmacy) h 2804 J  
Chandler Arthur K decorator b 2210 I  
Chandler Chas painter r 731 G  
Chandler Maxwell driver K & T Ice Co h 1420 5th  
**CHANDLER'S PHARMACY** (A B Chandler) 2804 J  
Chandler Robt porter Hotel Land  
Chandler Roswell N decorator h 2210 I  
Chandler Walter S mngr Singer Sewing Mach Co h 520½ 13th  
Chanett Francis X lab h 2002 11th  
Chanett Levi C painter b 2002 11th  
Channell Frank mach S P Co h 3230 V  
Chapin Mrs F W ironer Cascade Lndy  
Chapin Wm C h 1615 L  
Chapman Benj B mach S P Co b 2825 H  
Chapman Bertha dom 2420 I  
Chapman Birto clk W L & Co b 1115 21st

**BAKER & CARSTENS**

**REAL ESTATE**  
LOANS - INS.  
RENTALS

2825 35th St., - Oak Park - Tel. Park 34

Chapman Christina (wid B H) h 1626 22d  
Chapman Clarence switchman S P Co b 1011 5th  
Chapman Danl E mngr C R Hansen & Co r 909 2d  
Chapman Della (wid J R P) h 1115 21st  
Chapman Earl W b 2407 J  
Chapman Edw C clk S P Co r 1116 8th  
Chapman Emil H artist Sac Bee b 1626 22d  
Chapman Mrs Evelyn M h 1303 H  
Chapman Florence A tchr Jefferson Sch b 1303 H  
Chapman Fred W sec Hood Improvement Co h 2407 J  
Chapman Geo H (Berman & Chapman) h 601 9th  
Chapman Geo R painter S P Co b 609 N  
Chapman Geo W inspr S P Co h 1122 E  
Chapman Jas H cook E P Elmore h 1114½ C  
Chapman Jennie L (wid J O) ironer Sac Lndy h 2415 32d  
Chapman Laurence H bkpr F & T Lbr Co r 1310 19th  
Chapman Lewis L carmn S E G & Ry Co h 3114 Olive  
Chapman Louis colr S E G & Ry Co b 1626 22d  
Chapman Margaret M (wid Isaac) h 2825 H  
Chapman May K clk Royal Dairy b 601 9th  
Chapman Pauline opr P T & T Co b 2415 32d  
Chapman Rayburn printer b 1115 21st

**I. T. ROBERTS CO., Inc.**  
**Designers and Builders**

Tel. Main 200

1008 8th St.

- Chapman Roy M mach W H Reeder & Co b 1710 T  
 Chapman Thos J trucker S P Co b 114 J  
 Chapman Thurman G chauffeur b 2825 H  
 Chapman Mrs Virginia N b 3120 3d av  
 Chapman Wallace N painter b 1122 E  
 Chapman Walter clk W L & Co b 1128 10th  
 Chapman Wm C clk Baker & H b 1115 21st  
 Chapman Willis T reporter The Star b 2407 J  
 Chappe Mrs Rose E h 1614 N  
 Chappell Albert G mach Schaw-B Co Pipe Wks h 502 8th  
 Chappell Alfred B clk Sac Union b 502 8th  
 Chappell Ernest B (Schneider Chappell & Jones) h 1706 G  
 Chappell Geo clk Hotel Turclu  
 Chappell John hlpr S P Co h 1404 D  
 Chappell Ray C tchr Fremont Sch  
 Chappelle Martin pipemkr r 513 1/2 K  
 Chard J W repr S P Co b 1011 5th  
 Chargin Lee lab h 314 W  
 Chargin Tony clk M N Bakulich r 810 P

**Paul Oakley** Hardware, Tools, Cutlery, Paints  
 Electric Irons, and Supplies, Etc.  
 Phone 2303 R 920 J STREET

- Charles R L trav salsn Sac Val Winery  
 Charles Thos clk P T & T Co b 1223 21st  
**CHARLEVILLE ROBT F** Automobile and Carriage Painter  
 Rear 2019 O Tel M 1845 R h 2019 O (See bottom lines  
 and Automobile Painters)  
 Charley Mrs Lottie h 812 L  
**CHARLTON E P CO** C J Nealis Mngr Notions 524 K  
 Charter Earl D trav salsn h 1415 25th  
 Chase Mrs Augusta R stngr b 516 8th  
**CHASE A B PIANO** Sherman Clay & Co Agts 831 J  
 Chase Mrs Carrie h 717 F  
 Chase C Harry waiter r 929 5th  
 Chase Edmond R carrier P O h 3415 East  
 Chase Guy H clk Dist Ct of Appeal b 1022 P  
 Chase Jas H painter S P Co h Upper Stkn rd nr Vine  
 Chase Lloyd F picture opr Lyric Theatre b 2131 H  
 Chatfield Andrew O h 2408 P  
 Chatfield Oliver B tmstr b 2408 P  
 Chatterton Chas H carp h 2826 Bonita  
 Chatterton Earl C clk Emnis-B Co r 1230 J  
 Chatterton Wm carp h 3005 Madrone  
 Chatv Arthur clk S P Co b 2509 2d av

**LOUIS MOREING** RAILROAD and  
 EXCAVATING  
 CONTRACTOR

Telephone MAIN 985 SACRAMENTO  
 501-2 OCHSNER BLDG.

**AUL H. STEUDE**  
 Real Estate  
 ..AND..  
 Insurance  
 Rier with  
 Deutsch gesprochen  
 City and Country Property. Tel. Main 93. 1011 7th

**SPRINGFIELD FIRE AND MARINE INS. CO.**  
 OF  
 SPRINGFIELD, MASS.  
 REPRESENTED BY  
**REED & ELLIOTT**  
 PHONE MAIN 233  
 1015 FOURTH STREET

**STAMPS**  
**25c**

POSTALS  
FINISHED  
TEN MINUTES  
NIGHT or DAY

**CABINETS**  
\$1.50 per doz.

Amateur Finishing  
View Work

**H. TRACY**

Artist & Mngr.

**PING PONG**  
**HOTO CO.**  
530 K St.



Chaty Mrs Bertha h 2509 2d av  
Chavoyo Manuel lab S P Co  
Cheek Edw G elec Elec Supply Co h 1529 11th  
Cheek Frank brtnr M J Barry r 1019½ 4th  
Chemical Engine Co No 1 S F D 1117 6th  
Chemical Engine Co No 2 S F D 1213 19th  
Cheney Ansel B buyer Schaw-B Co b 1225 K  
Cheney Edw r 1120 J  
Cheney Rothwell W b 1236 H  
Chenoweth see also Chynoweth  
Chenoweth Claude E clk P O h 817 P  
Chenoweth Forrest W mach hd Suter-H M & M Co b 2609 P  
Chenoweth Gladys M clk W L & Co b 2609 P  
Chenoweth Merle clk F & T Lbr Co b 2609 P  
Chenoweth Nellie b 3218 Cypress  
Chenoweth Simeon h 2609 P  
Chenoweth Walter W student b 3218 Cypress  
Chenu Chas J dep Co Recorder h 2612 J

**THE REAL ESTATE**  
**CARMICHAEL** AND  
300 CO 300  
J STREET • BOTH PHONES **INSURANCE**

**American**  
**Production**  
**CO.**  
1225 4TH  
MAIN 990

**GROCERIES**

Hotel, Restaurant  
and Family Trade  
a Specialty

Chenu Geo A painter S P Co h 2728 J  
Chenu Mamie smstrs Nonpareil b 2612 J  
**CHERRY CLUB THE** 327 L Tel M 543  
Chesebro Fred G mate Stmr Weitchpec b 1417 12th  
Chesebro Geo b 1417 12th  
Chesebro Mrs Margaret h 1417 12th  
Chesebro Richd b 1417 12th  
Cheselero Fred purser r 1237 O  
Chesley Michael J trucker N E Ry Co r 711½ 7th  
Chiamis Michael hlpr Cafeteria Sac  
Chiappa Arthur feeder News Pub Co b 1415½ 2d  
Chiappa Marie (wid Mariano) h 1415½ 2d  
Chiappa Wm glazier W P Fuller & Co b 1415½ 2d  
Chiarito Jos lab City St Dept h 1211 C  
Chicattini see Cecchettini  
Chick Frank h 806 P  
Chief Engineer Fire Department C W Anderson 1017 5th  
Chief of Police W M Ahern I cor Front  
Children's Day Nursery Philip Grell supt 1528 2d  
Childs Frank tmstr Mebius & D Co b 1026 O  
Childs Jesse G clk Albert Elkus b 2022 E  
Childs John R (J R Childs & Co) h 2104 L



MRS. FRED MASON, Prop.

**Best Work in City**

21ST AND O STS.  
TELEPHONE MAIN 211

**CHILDS J R & CO** (J R Childs) Carriage and Wagon Mnfrs  
1014 17th

Chilini Paul lab S P Co h 416 10th

Chimson A Edw foremn S P Co h 2016 D

Chimson Chas T carp b 310 19th

Chimson Maria (wid Edw) h 310 19th

Chin Chung Indy 1215 4th

Chin Goon barber 912½ 3d

Chinchilla Atilina (wid Manuel) b 308 S

Chinese Baptist Mission 907 5th

Chinese Congregational Y M C A B L Deane sec 914 4th

Chinese Empire Reform Assn 218 I

Chinese Methodist Episcopal Mission 915 5th

**CHINN-BERETTA OPTICAL CO** F C Chinn Pres 526 K  
Tel M 670 (See backbone)

**CHINN F C** Pres Chinn-Beretta Optical Co h 1901 P

Chinnick Benicia C (wid J T) r 1911 G

Chiorini Jas mngr Sac Lndy h 1612 3d

Chipman Clay W student b 1110 N

Art Bulletins - Signs - Bill Posters - Distributors - "Ad" Designers

# Ely Advertising Co., Inc.

620 L ST.

Chipman John I colr P T & T Co b 1223 21st

Chipman Loretta b 1110 N

**CHIPMAN NORTON P** Presiding Justice District Court of  
Appeal h 1431 I

Chippa Antony lab h 1423 2d

Chippa Josephine b 1423 2d

Chironi John cook D Balsam r 410½ J

Chisholm Christina (wid Ronald) b 3205 Crocker

Chisholm Margaret nurse b 3205 Crocker

Chisholm Nelson W farmer h Riverside rd nr Y

Chisholm Walter N student b N W Chisholm

Chittenden Chas J (Merkley Chittenden & Keller) h 2231 I

Chittenden Frank O carp h 222 P

Chittenden Howard H b 2231 I

Chittick Thos J blksmth S P Co h 2110 3d

Chorley Oswald H clk W F Knox h 4007 Orange

Chorn Geo E switchmn S P Co h 1713½ 10th

Chrichoua Geo tamales 519 O

Chrichoua Nochell driver Born Bros b 519 O

Chrisler Albert A salsn Carmichael Co h 1801 T

Chrisman Elizabeth (wid W A) bkpr Singer S M Co r 1114 H

Christ Nicholas clk I W Marsh & Co r 111 K

# H. D. MILLARD

1623 O ST.

Tel. Main 3509

**CONTRACTOR**

FOR ALL KINDS OF

Grading and Excavating

**SACRAMENTO BUILDERS' SUPPLY CO.**

A. R. MACSWAIN, MANAGER

Sash, Doors, Glass, Weights and Cords, Screens, Wire  
Frames, Mouldings and General Mill Work

Phone Main 514

1311-15 J STREET

# F. H. COFFMAN

Interior Painting and  
Hardwood Finishing

Pianos Repolished and Cabinet Work in All Branches

ALL KINDS OF FURNITURE REPAIRED AND REFINISHED  
1225 SIXTH STREET--OLD PAVILION

ROCKERS  
&  
**D'ARTENAY**  
**MNFG.**  
**CO.**  
Electric, Gas  
OR  
Gasoline  
Pumping  
Plants  
Installed  
1800 R St.

**Brown**  
&  
**Netherland**  
**HAY**  
**GRAIN**  
AND  
**FEED**  
AGENTS  
**Peacock Flour**  
and Meals  
Mill and Office  
12th and B Sts.  
Tel. M 849

ST. H. CARLOS, PRES. MGR.  
**Real Estate, Loans, Insurance**

613 J ST.

EXPERT APPRAISERS

Tel. M 500

142

SACRAMENTO DIRECTORY CO'S

1911

Christal Florence B pkr Cap C & C C b 521 7th  
Christal Frances H clk Philbrick & Co b 521 7th  
Christe Robt driver Hall-L & Co r 611 K  
Christensen Andrew molder h 2527 E  
Christenson Arthur millmn Burnett & Sons  
Christensen Christ N porter W L & Co h 521 Q  
Christensen Edw E tchr High Sch b 2210 K  
Christenson Mrs Irma ironer Mason's Lndy  
Christensen John repr S P Co b 205 C Brodk  
Christensen Lawrence driver Mrs R Gemsch b 1401 G  
Christensen Raymond benchhd Sac P M & F Co b 1801 O  
Christenson Robt grocer 1801 O  
Christensen Saml carp b 918 K  
Christensen Thos b 1829 J

**CHRISTIAN BROTHERS COLLEGE** Brother V Leo Di-  
rector K sw cor 12th (See bottom lines and Colleges)

Christian Gilbert M plasterer b 1622 Q

Christian Isaac inmate Co Hosp

Christian John H bkpr Sac Glass & C Co h 1216 21st



*Don't use ordinary printing matter.  
To design something distinctive which  
will impress itself upon the mind and  
bring results is our particular business*

**SUTTER ENGRAVING CO. INCORP.**  
420 J. ST. PHONE MAIN 898

Christian Science Free Reading Room Mrs Della Brooks lib-  
203 People's Bank bldg  
Christianson Carrie M stngr State Board Health b 600 O  
Christiansen Chas baker Grotsch & Schaefer r 1005 H  
Christianson Claude C meat ctr b 2103 L  
Christianson Ethel M mangler Mason's Lndy b 2103 L  
Christianson F G clk r 1005 2d  
Christianson Geo H h 2305 K  
Christiansen Thos H lawyer 310 Bryte bldg h 611 11th  
Christie Elva student b 1520 F  
Christie Geo W h Lower Stkn rd cor Laurel  
Christie Isaac h 1520 F  
Christie Robt driver Hall-L & Co r 609½ K  
Christie Thos mach S P Co h 2227 P  
Christie Walter E appr J G Davies b 3735 Magnolia  
Christie Wm M asst foremn S P Co h 3735 Magnolia  
Christophel Frank P dep Co Treas h 1620 Q  
Christopher Arthur T porter b 1219 18th  
Christopher Daisy b 1219 18th  
Christopher Emma A (wid Nathaniel) h 1219 18th  
Christy Ira piano tuner b 1309 6th  
Christy Jas A brtnr Hibernia Hotel



**Fire Brick and Fire Clay**

**PRESSED BRICK, ALL COLORS**  
VITRIFIED SEWER AND CONDUIT PIPE  
OCHSNER BUILDING



Chung Ying restaurant 926 3d  
 Church Anna auditor Nonpareil h 319 O  
 Church Chas h 1234b G  
 Church Howard E v-pres Walton Way Dentists r 1300 10th  
 Church Ida clk b 319 O  
 Church of Jesus Christ of Latter Day Saints 716 I  
 Church of the Immaculate Conception Rev W F. Ellis rector  
 32d and Orange  
 Church Wm L eng Hotel Sac h 1620 G  
 Churchill Frank musician h 517 L  
 Churchill Grant W eng b 1621 2d  
 Churchill Mrs Hattie E h 2226 J  
 Churchill John C dancing tchr 424 M  
 Churchill John C Jr musician b 424 M  
 Churchill Percy musician b 424 M  
 Churchman Chas W carmn S E G & Ry Co b 2518 I  
 Churchman Geo V lab S P Co h 2931 F  
 Churchman Hannah (wid J C) b 2411 J  
 Churchman John carp h 2518 I



**NEW PATENT THOMAS OIL BURNER**  
**New Patent Thomas Automatic Governor**  
 WRITE FOR PARTICULARS  
**W. THOMAS OIL BURNER CO., Inc.**  
 000-301 ELKS BUILDING  
**STOCKTON**

**HAWK & CARLY CO., Inc.** Real Estate, Rentals  
 Mortgage Loans  
 623 J St. **100% Insurance Companies Only** Sacramento

Churchman Jonathan C stmfr S P Co h 2411 J  
 Churchman J L lab S E G & Ry Co  
 Churchman Thos E bkmn b 2411 J  
 Chynoweth Norma (wid Sidney) b 2218 H  
 Ciampi Louis btblk R Motroni h rear 417 P  
 Cifuentes Albert painter E J Cechetti b 1317 3d  
 Cifuentes Elvira pkr Castle Bros b 1317 3d  
 Cifuentes Gregory pilot Sac Trans Co h 1317 3d  
 Cifuentes Jos switchmn S P Co b 1317 3d  
 Cilvey John C h 516½ 7th  
 Cioffi Giuseppe grocer 701 L r 619 O  
 Cioffi Rafaelo clk r 624 L  
 Cioffi Vincent clk G Cioffi r 703 L  
 Cioli Claude driver b rear 411 P  
 Cioli Nicholas locksmth h rear 411 P  
 Cioli P B expmn h rear 518 N  
 Cippa David carp b 2914 J  
 Cippa Eva G b 2914 J  
 Cippa Fred T (Ryan & Cippa) b 2914 J  
 Cippa John J foremn Andrew Anderson h 1130 P  
 Cippa Mary F b 2914 J  
 Cippa Mary V (wid Thos) h 2914 J  
 Cippa Wm P carp h 2108 D

**CHRISTIAN BROTHERS COLLEGE**  
 K STREET, CORNER OF TWELFTH  
**BOARDING AND DAY SCHOOL**  
 Primary, Grammar, High School. Collegiate and Commercial Departments  
**BROTHER V. LEO, Director**

**Carlaw Bros.** GRANITE AND MARBLE  
 ..WORKS..  
 Contractors for All Kinds of Building Stone Work  
 TENTH AND R STREETS . . . . . SACRAMENTO

VIOLA  
SANFORD

Multigraph  
Work

Public  
Stenographer

Typewriter

ETC.

1004 5th St.

Tel. M 2812 J

# REAL ESTATE AND INSURANCE

TEL. MAIN 73

724 J

144

SACRAMENTO DIRECTORY CO'S

1911

Cippelli Jas lab S P Co b rear 617 G  
**CITIZENS BANK OF OAK PARK** THE V L Hatfield V-  
 Pres W G Cooper Cashr 2927 35th  
 City Analyst G H P Lichthardt 903 I  
 City Art Gallery O se cor 2d  
 City Attorney J V Hart I cor Front  
 City Auditor and Assessor Edw Haynes City Hall  
 City Bacteriologist E S Loizeaux 903 I  
 City Board of Health 903 I  
**CITY CEMETERIES** D J Mannix Supt Y cor 10th  
 City Clerk M J Desmond City Hall  
 City Collector L H Spaulding City Hall  
 City Crematory Front cor V  
**CITY DIRECTORY** (Sacramento Directory Co) A A Ander-  
 son Supt 307 J  
 City Engineer G N Randle City Hall  
**CITY FREE LABOR BUREAU** Frank Cooke Comnr 1005  
 4th  
 City Hall ns I bet 9th and 10th

**SUITS**

**\$15.00**

**AND UP**

## Scotch Tailors

802 K - TEL. M 3358

Cleaning and Pressing While You Wait

**PANTS**

**\$4.00**

**AND UP**

Larkin & Son  
307 J Street  
...Phone, Main 324...

Book and Job  
AND  
Advertising  
Novelties

# PRINTING

**CITY HOTEL** (Gus Wilmunder) 309-11 K  
 City Jail Front cor I  
 City Justice W A Anderson I cor Front  
 City Milk Food and Market Inspector C L Megowan 903 I  
 City Physician and Health Officer W K Lindsay 903 I  
 City Plumbing Inspector J W Guthrie 903 I  
 City Police Court W A Anderson judge I cor Front  
 City Pound Front cor V  
 City Receiving Hospital I cor Front  
 City Sanitary Inspector F P Jackson 903 I  
 City Sump Front cor U  
 City Supt Schools O W Erlewine 20 I O O F Temple  
 City Superintendent of Streets R C Irvine City Hall  
 City Tool House C cor 15th  
 City Treasurer C M Prodger 331 J  
 City Water Assessor W H Forbes City Hall  
 City Water Works 101-105 I  
 City Wharf Front ft M  
 Civic League T B Leeper sec 43 Stoll bldg  
 Clancy Ethel b 1326 F  
 Clancy John hostler W H Forbes  
 Clancy J Wm clk Nathan's b 1326 F

Real Estate  
 Insurance  
 Bonds Executed  
 Loans - Rentals



**We Sell The Earth**

P. COLLINS, Mgr.

2818 - 35th - Oak Park

TEL. RED 871

Clancy Katherine D stngr Devlin &amp; Devlin b Davis

Clancy Martin J painter h 1326 F

Clancy Martin J Jr driver h 1326 F

Clancy Raymond messr S P Co b 1326 F

Clark Acel B cementwkr h 901 W

**CLARK ALBERT E** (Majestic Annex) h 902 7th**CLARK-ALLEN CO** (J E Clark J L Allen) Real Estate

Loans and Ins 1006 4th

Clark Mrs Anna E h 2331 10th

Clark Mrs Annie mangler Sac Lndy h 2106 W

Clark Mrs Annie G h 1724 K

Clark Annie T (wid W H) b 2404 H

Clark Chas A eng S P Co r 823 7th

Clark Chas E clk Harvey &amp; Co b 1724 K

Clark Chas H clk E E Earle b 521 O

Clark Chas S farmer h 1028 I

Clark Chauncey clk State Board of Examiners r 929 K

Clark Clarence J lab h 616 R

Clark C E surveyor b 813 J

**THE  
BIG  
PIANO  
STORE**

822 J

**MASON &  
HAMLIN  
AND  
LUDWIG  
PIANOS**

Clark Danl B molder S P Co h 2111 N

Clark David musician r 1418 2d

Clark David P hlpr W F &amp; Co Exp r 421½ J

Clark Dorothy r 1016 N

Clark Edgerton R ice cream mnfr 1232 J

Clark Edw hlpr Ganol &amp; Marino

Clark Edw repr S P Co r 809½ 20th

Clark Edw W expmn h 820 M

Clark Elic L cement contr h 804 U

Clark Mrs Ellen J h 1917 6th

Clark Elnora R starcher Mason's Lndy b 2703 3d av

Clark Ethel clk W L &amp; Co b 1723 15th

Clark Eugene lab S P Co h 101 Slater's add

Clark Frank inspr S P Co h 322 12th

Clark Fremont V repr S P Co h 2703 2d av

Clark Geo A carp Missouri V B &amp; I Co h 1510 19th

**CLARK GEO H** Mngr Sacramento Cement & Supply Co h  
2730 M

Clark Geo W eng b 1316½ 16th

Clark Geo W porter St George Hotel

Clark Gladys r 1016 N

Clark Grace A (wid M C) h 1724 K

**POWER DEVELOPMENT - RECLAMATION - CITY ENGINEERING****GENERAL ENGINEERING COMPANY****Civil and Constructing Engineers**

1104 Ninth Street

Phone M 865

Twentieth Street  
**ascade Laundry**  
Telephone, Main 131**CALIFORNIA EXPERT CLEANERS**  
Goods Delivered on Day Promised, Thoroughly Cleaned  
Works 1910 Q St.—Tel. M 937 Office 1017 K St.—Tel. M 403

PHONE 383  
1027 K

**W. A. MACKINDER**

DISTRICT MANAGER

**Aetna Life Ins. Co. and Aetna Accident and Liability  
AGT. PELICAN FIRE ASSURANCE CO.**



Manufacturers of Pioneer Flour

CEREALS A SPECIALTY

Twelfth and C Streets

Sacramento

146

SACRAMENTO DIRECTORY CO'S

1911

Clark Harold W chauffeur b rear 812 L  
 Clark Harry M clk Cap C & C Co h 1529 1/2 11th  
 Clary Henry waiter r 708 1/2 K  
 Clark Horatio D tank bldr S P Co h 1125 H  
 Clark Jas firemn r 1401 Front  
 Clark Jas E (Clark-Allen Co) h 1117 O  
 Clark Jas J harnessmkr r 621 1/2 J  
 Clark Jas W bldg contr h 2705 X  
 Clark John actor h 2939 34th  
 Clark John lab b 116 K  
 Clark John F shingler h 2007 J  
 Clark Jos A painter h 515 1/2 O  
 Clark Justin R hlpr S P Co h 521 O  
 Clark J Wm well borer Sac Nat Gas Co  
 Clark Katie E (wid J L) b 2815 25th  
 Clark Lee barber Eugene Ham r 1118 J  
 Clark Lena M stngr b 2101 10th  
 Clark Lester h 3208 6th av  
 Clark, Lewis painter b 820 H

**REAL ESTATE  
INSURANCE  
BONDS**

913 K ST.



**RENTALS  
LOANS  
NOTARY PUBLIC**  
TEL. M 913

**CASEY  
&  
DALTON**

**WGCRO**

**Prescription  
Specialists**  
530 J cor. 6th

Clark Maizie b 717 I  
 Clark Martha (wid R J) h 1316 1/2 16th  
 Clark Maymie bkpr C H Krebs & Co r 1016 N  
 Clark Orson R carp h 807 Q  
 Clark Oscar H mach S P Co b 419 O  
 Clark O C clk b 729 J  
 Clark Percy E chainmn Reynolds & Whitman b 815 I  
 Clark Philetus B b 1237 I  
**CLARK PLEASANTON H** (Fenton-Bath Co) Mngr J W  
 Marsh & Co h 428 O  
 Clark P P trav salsn h 905 15th  
 Clark Raymond H appr J N Larkin & Son b 512 O  
 Clark Reva M clk Breuner's b 2703 2d av  
 Clark Rexford G carp b 1028 I  
 Clark Richd clk J W Marsh & Co r 914 7th  
 Clark Richd laddermn H & L Co 1 h 1219 5th  
 Clark Robt lab r 729 L  
 Clark Robt M gardener b 2930 B  
 Clark R J h 1322 16th  
 Clark R L solr Sac Union r 1117 1/2 I  
 Clark Schuyler C barber 217 and 627 K h 2230 J  
 Clark Theo E cementwkr h 819 U

**\$ 2**

**HATTERS  
LUXE**

**HATS**  
1007 3d

Clark Thos F blksmith S P Co h 1234 F  
 Clark Wallace G acct News Pub Co h 414 10th  
 Clark Wm brndr Pendergast Bros r 826 6th  
 Clark Wm hostler Schmid & Parker r 1112 15th  
 Clark Wm hlpr Phoenix Iron & B Wks r 104 Slater's add  
 Clark Wm D driver b 820 M  
 Clark Wm H driver Am Cash Store h 1222 F  
 Clark Wm R eng b 1316½ 16th  
**CLARK WM R** Pres Clark & Henery Construction Co r  
 1024c N

**CLARK & BOOTH CO INC** H E Yardley Pres-Mngr  
 Funeral Directors 917-23 H Tel M 134

**CLARK & HENERY CONSTRUCTION CO** W R Clark  
 Pres Samuel Henery (Stockton) V-Pres K C Brueck  
 (Stockton) Sec Gen Contractors Steel Construction Fire  
 Proof Buildings Bridges Wharves Asphalt Paving 512-16  
 Ochsner Bldg (See center lines)

Clarke Annie B clk Hale's b 718 P

Clarke E Botsford salsn U S Bond & Mortgage Co h 2529 M

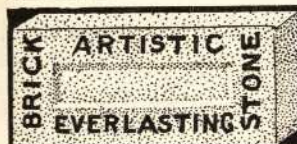

**SACRAMENTO SANDSTONE BRICK CO.**

FACING AND COMMON BRICK  
 STONE WORK OF ALL KINDS

OFFICE, 1005 EIGHTH STREET

Clarke E I clk S P Co r 621½ J  
 Clarke Florence N b 718 P  
 Clarke Geo M telg opr S P Co r 1016 N  
 Clarke Jos M brndr r 920 W  
 Clarke Josephine E cashr Castle Bros b 718 P  
 Clarke Mrs Lillie C pkr Cap C & C Co r 1126½ 6th  
 Clarke Nanny M (wid O F) h 718 P  
 Clarke Ruby bkpr Silva & Co b rear 812 P  
 Clarke Sue M matron Marguerite Home for Aged Women b  
 1617 7th

Clarke Wm E mach S P Co h rear 812 P  
 Clarke Wm L driver Schulmeyer & White h 914 W  
**CLARKEN R M** Township Justice and Lawyer 608 I r 1236 O

Clary E Ferguson clk Am Cash Store h 1612a 12th  
 Clary Thos clk r 322½ K  
 Clatenoff John carp r 726 O  
 Clatenoff John Jr carmn r 726 O  
 Claudianos Nicholas lab S P Co  
 Clausen Chas painter b rear 1516 G  
 Clausen Martha M stngr Seymour & Yell b 2928 S  
 Clausen Rasmus J gardener r 1007½ 4th  
 Clausius Dorothy dom 1629 20th

O J ST. J. McCalland Co. Real Estate



AND SO DO YOU

Valley  
 Adjustmen  
 Co.

COLLECTION  
 EVERYWHERE

409  
 Ochsner Bldg

H. A. BARNE  
 MANAGER

**AUTO & CARRIAGE PAINTER R. F. CHARLEVILLE**  
 Rear 2019 O - Tel. Main 1845 R

**FISH**  
CO.  
WHOLESALE  
AND  
RETAIL  
1117 3d  
Tel. M 695

**PARK**

**SUBURBAN AND FARM PROPERTY**

OUR SPECIALTY

35TH COR. CYPRESS AV.

148

SACRAMENTO DIRECTORY CO'S

1911

Clauson Chas J lab S E G & Ry Co  
 Clauson Louis elec r 728 8th  
 Clauson Neil hlpr r 728 8th  
 Clauss Edw H bkpr h 1706 I  
 Clauss Geo blksmith b 721 11th  
 Clauss Gertrude b 1706 I  
 Clauss John (Clauss & Kraus) h 1706 I  
 Clauss M Rudolph h Rose nr Burbank  
 Clauss Sybil b 1706 I  
**CLAUSS & KRAUS** (John Clauss F L Kraus) Meats 1700 I  
 Claussen Fred J r 1020 1/2 8th  
 Clawson John lab S P Co r 1406 6th  
 Claxton Wm lab S P Co h Calaveras nr Sutter  
 Clay Ammon teller Cal Natl Bank h 2500 H  
 Clay Fredk C stngr Cal Fruit Dist r 1237 H  
 Clay Oscar I clk B Frommer h 820 12th  
 Clay Sarah E (wid C A) h 1728 P  
 Claypool Etna F E music tchr h 811 1/2 20th  
 Clayton Amanda (wid Marion F) h 1015 15th



**FURNITURE MOVING, PACKING, SHIPPING**

Storage and Drayage Trunks Moved Packages Delivered

**1115 FIFTH STREET**

P. O. BOX 714

TELEPHONE, MAIN 146

**SEE  
PAGE  
13**

Clayton D Edw salsn Kimball-U Co b 601 22d  
 Clayton Fred A lab b 1015 15th  
 Clayton G W inmate Co Hosp  
 Clayton Irene b 2001 11th  
 Clayton Jennie L bkpr Globe T V & S Co b 227 Upper Stkn rd  
 Clayton Jeremiah mkr A A Van V & Co h 2709 2d av  
 Clayton John W inspr S P Co h 618 F  
 Clayton Mrs Lillian clk W L & Co  
 Clayton Lyle G mach b 1721 1/2 12th  
 Clayton Marion E clk P C Clayton b 1015 15th  
 Clayton Minnie L nurse b 1721 1/2 12th  
**CLAYTON PHYLEAMON C** Grocer 2001 11th h same Tel  
 Tel M 1470 J  
 Clayton Sarah E (wid M F) h 1306 6th  
 Clayton Wm L (Conley-Clayton Co) h 601 22d  
 Clayton Zebulon h 1721 1/2 12th  
 Clear Chas H clk Sec State h 1413 19th  
 Clear Chas J weigher Cal Fruit Canners Assn b 1413 19th  
 Cleary Jay gardener W C Wright  
 Cleave John carmn S E G & Ry Co b 2000 K  
 Cleek Paul C foremn S E G & Ry Co h 1122 V  
 Clegg Mary (wid Richd) h 1329 F

FANCY STATIONERY

COMMERCIAL STATIONERY

**WAHL STATIONERY CO.**

PHONE M 373

923 K ST.

OFFICE SUPPLIES

SCHOOL BOOKS



Clegg Noel E cbtmkr S P Co h 1406 F  
 Clemence Annie (wid Wm) h 1118 21st  
 Clemence A Elsie clk b 1118 21st  
 Clemence Gwendolyn bkpr Nathan's b 1118 21st  
 Clemence Verna clk b 1118 21st  
 Clemens Henry J cigar mnfr 1503 L  
 Clement Augustine R (Clement & Dunn) r 515 19th  
 Clement A Todd tailor Geo Bock r 729 J  
 Clement Jos J repr S E G & Ry Co h 1807 M  
 Clement Perry I hlpr Fred Warren h 1830 13th  
**CLEMENT & DUNN** (A R Clement Saml Dunn) Furniture  
 Carpets Rugs Etc 1018-20 K Tel M 3704  
 Clements Alex W eng S P Co h 914 22d  
 Clements Arthur A student b 914 22d  
 Clements Edw J porter Lindley & Co h 731 L  
 Clements Lillie mangler Cascade Lndy  
 Clemons Wm S cond S P Co r 829 J  
 Cleveland Benj E expmn 6th cor J h 3717 Sacto av  
 Cleveland Chas S lab h 1416 S  
 Cleveland Forrest W clk Hale's b 1514 L

**UNITED STATES BOND AND MORTGAGE CO.**

**6% NET FOR YOUR SAVINGS**

BONDS - LOANS - REAL ESTATE  
 430 J ST. TEL. 585

Cleveland Geo W waiter Buckmann & Carraghar r 516 M  
 Cleveland Whitford H carp h 2901 X  
 Clevinger Jas waiter Kapp & Dieterle  
 Clewe John F tchr High Sch  
 Clifford Alice clk W L & Co b 1712½ 14th  
 Clifford Apartments The (Mrs Ethel Corbett) 731 O  
 Clifford Hattie (wid C C) h 1712½ 14th  
 Clifford Jas E driver McMillin-G Co h 618 S  
 Clifford Wm J brklyr G L Herndon b 1712½ 14th  
 Clifton Archie W (Oak Park Furn Co) h 3213 3d av  
 Clifton Ella clk W L & Co b 317 D  
 Clifton Geo C brtnr C B Weiger r 611 K  
 Clifton Jas L mach S P Co h 317 D Brodk  
 Clifton Jos C brtnr h D nr 3d Brodk  
 Clifton Thos K tailor 716½ J  
 Cline see also Klein and Kline  
 Cline Chas M buver C Swans'on & Son h 2430 N  
 Cline Ella (wid Birt) b 1422 14th  
 Cline Eda C clk Hale's b 1900 H  
**CLINE HUGH C** Lawyer 237 Ochsner Bldg h 1422 14th  
 Cline John h 3430 Y

**STORE, BANK AND BAR FIXTURES**  
 ICE CHESTS, GENERAL MILL WORK  
**SUTER-HEVENER MILL & MFG. CO.**  
 2D COR. T TEL. M 663

**High Class  
 Tailoring  
 FOR MEN**

**SPECIALTIES**  
 Evening Dress  
 Tuxedos  
 Overcoats of all descriptions  
 Fancy Waistcoats  
 English Walking Coats  
 Phone M 350



**F. H. COFFMAN**  
 Interior Painting and  
 Hardwood Finishing  
 Pianos Repolished and Cabinet Work in All Branches  
 ALL KINDS OF FURNITURE REPAIRED AND REFINISHED  
 1225 SIXTH STREET--OLD PAVILION



**Real Estate**  
**Irrigated**  
**Lands**  
**Ranches**  
**Farms**  
**Large Tracts**  
 FOR  
**Subdivision**  
**City and**  
**Suburban**  
**Properties**  
**1112 8th St.**  
 MAIN 2270 R

Clinton Chas A brtnr G J Egan h 2729 Crocker  
 Clippinger A Theo foremn S P Co h 2231 I  
 Clippinger Don M draftsman b 1321 23d  
 Clippinger Lloyd M carp S P Co h 1321 23d  
 Closson Alice (wid E B) b 1100 I  
 Clotfelter A M mariner r 519½ K  
 Clotfelter Geo A mariner r 519½ K  
 Clough Chas E carmn N E Ry Co h 1900 F  
 Clough Wm selector Breuner's h 1423 8th  
**CLUB CAFE** (Moloney & O'Brien) 812 K  
 Cluck Mae J stngr Waterhouse & Lester r 1102 O  
 Cluff Geo F Jr carp h 2316 N  
 Clunes Edw clk W P Fuller & Co h 1326 2d  
 Clunie Theatre L Henry mngr 811 K  
 Clyma Chas blksmth S P Co b 205 C Brodk  
 Clyma Harley driver Merchants S D & T Co r 417½ K  
 Clyma Ida J (wid G E) h 1518½ 12th  
 Clyma Lillian clk W L & Co b 1518½ 12th  
 Clyma Ray lab r 417½ K



## STUDEBAKER BROS. CO.

**Buggies, Wagons, Electric and**  
**Gasoline Automobiles**

800 L ST.

SACRAMENTO

**W. J.**  
**Frazer**  
**General**  
**Contractor**  
 .. AND ..  
**BUILDER**  
**Mont Clair Av.**  
**EAST**  
**SACRAMENTO**  
 Tel. M 3689 R

Clyma Sadie bkpr J W Edwards Co b 1518½ 12th  
 Coad Jas boiler mkr S P Co h 1517½ 3d  
 Coady Edw J expmn 8th and J h 1619 Q  
 Coale Geo H elec J A Crombach h 2403 V  
 Coale Jas nurse h 628 I  
 Coan Solomon watchmn F & T Lbr Co h 3114 4th av  
 Coan Wm porter City Hotel  
 Coates Barrett N bkpr Sac Bldrs Supp Co b 1303 I  
**COATES WM D JR** State Architect r 1130 N  
 Cobarrubia Frank L barber 3321 Sacto h 2908 36th  
 Cobarrubia Mrs Jennie h 328 M  
 Cochenour Lorne E clk Kirk G & Co b 1223 K  
 Cochran Michael mach S P Co r 504½ K  
 Cochrane Geo clk G F Dorman b 2024 M  
 Cochrane John J cementwkr r 1120 J  
 Cochrane Wm rancher h 2024 M  
 Cochren Mary (wid Robt) b 2212 T  
 Coci Tonni lab S P Co h 629 9th  
 Cocker Ernest M cbtmkr Sac Bldrs Supp Co h Danaway av nr  
 M st rd  
 Cody Wm H (Cody & Hoffman) h 2721 I

**REAL ESTATE**  
**INSURANCE**  
**RENTS**  
**LOANS**

1012 8th St.

Phone Main 1205



A. BONNHEIM, PRES.

HUGH MAULDIN, VICE-PRES.

O. H. COPE, SEC.-MNGR.





**MOVES**  
**ANYTHING**  
 TIME  
 WHERE

Piano Moving  
 .. ON ..  
 Special Wagon

**GLOBE**

TRANSFER  
 VAN &  
 STORAGE CO

Cash Checks  
 704 J - Main 725

- Cody Patrick carp Jenkins & Wells  
 Cody Thos A adv mngr Sac Bee h 2631 I  
 Cody & Hoffman (W H Cody J J Hoffman) saloon 207 K  
 Coelho Manuel S lab W F Knox r 327 K  
 Coffee Patrick inmate Co Hosp  
 Coffee Richd J clk b 1829 J  
 Coffey John lab City St Dept r 804 K  
 Coffey John H carp S P Co h 1404 3d  
 Coffey Jos O barber D M Combs r 711 M  
 Coffey Martin h 2503 G  
 Coffey Sarah A b 2503 G  
 Coffey Wm J blksmith S P Co h 600 23d  
 Coffield May stngr b 516 27th  
 Coffield Peter N signalmn S P Co h 516 27th  
 Coffin Edw M sec Calif Corporation h Fair Oaks  
 Coffin Wm clk Golden Eagle Hotel r 1015 L  
 Coffman see also Kaufmann  
 Coffman Edgar A pianos 1117 J h 1314 8th

Real Estate	<b>Reed &amp; Elliott</b>	Money Loaned
Insurance		Legal Papers Executed
Rents Collected		Notary Public
<b>1015 FOURTH STREET</b>		PHONE: MAIN 233

**COFFMAN FRANKLIN H** Interior Painting and Decorating  
 ing Natural Wood Finishing Pianos and Furniture Polished  
 and Repaired Store and Office Fixtures 1225 6th  
 Old Pavilion h same Tel M 3623 (See side lines)

- Coffman Jane (wid W D) h 1422 S  
 Coffman L J linemn S E G & Ry Co  
 Coffman Mary J (wid Edw) b 1314 8th  
 Coffman Myrtle I clk Hale's b 1422 S  
 Cofinis Louis candymkr Zampathas Bros r 505 K  
 Cogar Pearl dom 730 Q  
 Coger Ellen (wid Benj) b 2230 I  
 Coggeshall Ralph E painter S P Co h 811 L  
 Coggins Edw B bkpr Sac Union  
 Coghill Edw T b 2718 37th  
 Coghill J B solr H S Crocker Co h 2718 37th  
 Coghill Leroy F elec b 2718 37th  
 Cogill John orderly S P Hosp  
 Coglán see also Coughlan  
 Coglán Annie (wid C M) b 1214 O  
 Cognasi Peter tmstr Silva & Co h 1818 2d  
 Cogswell Wm E sec Atkinson's Sac Bus Coll h 609 12th  
 Coguosi Peter hostler Silva & Co h 2400 Front  
 Cohea Roy A carp Murcell & Haley h 1511½ K

**H. P. HARDMAN LADIES' TAILOR**  
 ROOMS 1, 2, 3 AND 4, 718 J STREET (UP-STAIRS)

**Carlaw Bros.**  
 IMPORTERS OF  
 Scotch and all other Eastern Granites  
 TENTH AND  
 R STREETS

Cohen see also Cahen  
 Cohen Isidor cigars 326 J h 1222 10th  
 Cohen Jos L clk Saml Greenberg b 523 O  
 Cohn Alfred clk R Greenebaum b 1324 19th  
 Cohn Aloysius S h 930 H  
 Cohn Henry lab City St Dept b 1914 12th  
 Cohn Israel clothing 1014 3d  
 Cohn Jacob clnr 900 L  
 Cohn Lawrence expmn 3d cor K h Tuolumne nr Upper Stkn  
 Cohn Michael salsn h 1120c G  
 Cohn Moses adv mngr Nathan's h 3017 Oak  
 Cohn Richd T cigars 830 J h 1311 P  
 Coil Dennis (Coil & Soto) h 1312 9th  
 Coil & Soto (Dennis Coil R D Soto) tamales 1124 J  
 Coker Robt S coremkr S P Co h 2824 P  
 Colbert Danl hlpr Gamble & Fischer h 914 7th  
 Colbert Wm J watchmn State Printer h 2321 K  
 Colburn John chauffeur r 1007½ J  
 Colburn Stephen chauffeur r 1007½ J



**Langley**  
 BICYCLES  
 UMBRELLAS, KEYS  
 1025 10th St.  
 AGENT EXCELSIOR AUTO CO  
 PHONE, MAIN 2828 R

**CLARK & HENERY CONSTRUCTION CO.**

BRIDGES  
 WHARVES  
 CONCRETE  
 CONSTRUCTION

**General Contractors**

SEWERS  
 ASPHALT  
 PAVING  
 Tel. M 242

512-16 OCHSNER BLDG.

Colclough Dudley R teller Sac Bank h 822 17th  
 Colclough Mrs Jennie A b 822 17th  
 Colclough Ralph M grocer 2d nr D Brodk  
 Colclough Wm H bkpr Sac Bank b 1823 H  
 Cole David V clk Henderson-L Co h 2634 Lower Stkn rd  
 Cole Edw brtndr W F Hennessey  
 Cole Edw C painter b 516 Oak av  
 Cole Geo W clk Lynn & O'Neil h 3738 Cypress  
 Cole Leslie E clk Natl Cash Register Co b 3738 Cypress  
 Cole May B tchr McKinley Sch  
 Cole Richd lab S P Co b 922 E  
 Cole Rudolph student b 321 13th  
 Cole Wiley eng S P Co h 321 13th  
 Colegrove May M (wid F F) h 2910 H  
 Coleman Albert C carp r 3326 Orange  
 Coleman Cody porter Mebius & D Co b 1801 C  
 Coleman Curtis clk Kimball-U Co b 1931 C  
 Coleman Hattie F b 1427 J  
 Coleman Homer brtndr C M Hoffman b 1802 I  
 Coleman Jas stmr mate r 1401 Front  
 Coleman Jas E elec P T & T Co r 1224 I  
 Coleman John H carp h 1931 C

**DON'T FORGET**

That Ye Twentieth Century Aesthetic Art Preservative Laboratory is located at

**307 J ST.**

Where all orders will be artistically designed and expeditiously executed

**FOR PRINTING**

Of every description

**Larkin & Son**

Proprietors

**S. BEER GOLD MILL & EXTRACTION CO., Inc.**

Mfrs. S. Beer Roller Quartz Mill  
 Assayers, Purchasers Ores and Bullion,  
 Ores Tested, Carload Lots and Less.  
**OAK AVENUE** near SEVENTH ST.  
 Rear Golden Eagle Hotel.



Sporting Goods, Stoves, Paints

Tin and Enamel Ware

1208 J ST.

1911

SACRAMENTO CITY DIRECTORY

153

Coleman Lottie cashr Hale's b 3221 Cypress  
 Coleman Mary D tchr b 1427 J  
 Coleman Michael J glazier W P Fuller & Co h 1109 24th  
 Coleman Quiller F repr S P Co b 1417 G  
 Coleman Sarah A (wid R W) h 1401 D  
 Coleman Wm peddler r 422 L  
 Colgan Edlo M nurse b 821 14th  
 Colgan Edwin J bkpr J G McDonnell b 630 10th  
 Colgan I Evelyn tchr domestic science Public Schols b 821 14th  
 Colgan Mary E (wid E P) clk State Controller h 821 14th  
 Colley Jos T phys director Y M C A h 1819 P  
 Collias Peter (Collias & Colovinos) r 128 1/2 K  
 Collias & Colovinos (Peter Collias Geo Colovinos) grocers 430 L  
 Collier Carrie clk W L & Co b 606 N  
 Collier Jas r 1232 H  
 Collier Walter L brkmm S P Co h 3211 5th av  
 Collinos John washer Paris Lndy r 801 M

C. C. ROBERTSON, Pres. J. E. GOVAN, V-Pres. J. A. BLAIR, Sec-Treas.

**REAL ESTATE**



**INSURANCE**

Collins Andrew F clk S P Co h 2641 1st av  
 Collins Carrol A folder State Printer b 712 I  
 Collins Cornelius W h 831 E  
 Collins Mrs Delia cook h 315 P  
 Collins Mrs D M fitter Eastern Outfitting Co.  
 Collins Frances M clk b 712 I  
 Collins Geo E cond S P Co h 711 19th  
 Collins Harry waiter The Colonial  
 Collins Henry b 1609 P  
 Collins Herald M bkpr Sac Lndy h 1614 3d  
 Collins Jas C tmstr Cap S T V & S Co r 820 T  
 Collins John messr Nattl Bank D O Mills & Co r 201 J  
 Collins John M emp agt 1423 19th  
 Collins John T porter b 1520 O  
 Collins Josie H (wid L D) h 712 I  
 Collins Lillie B (wid W C) folder State Printer b 1114 14th  
 Collins Marion G cond S P Co h 1609 P  
 Collins Martin r 1013 L  
 Collins Martin D photgr h 807 1/2 J  
 Collins Marvin G b 1609 P  
 Collins Minnie M maid 5th Av Hotel  
 Collins Myron G cond S P Co

**F. O. MORRILL & SON**

CONTRACTORS AND BUILDERS

PHONE MAIN 3640

2610 I STREET.

**Anchor  
Fish  
Co.**



If It Swims  
 We Have It  
**714 J St.**  
 Tel. Main 454  
**BRANCH**  
**K Cor. 11th**

**Auto  
MACHINE  
SHOP  
CARRIAGE  
AND  
WAGON  
BUILDING  
REPAIRING  
PAINTING  
TRIMMING  
ALBRIGHT  
BROS.**  
 1112-14  
 24th St.  
 Tel. 1196 R

TAKE  
A  
**TAXI**

**BRADLEY'S  
AUTO AND  
CARRIAGE  
LIVERY**  
1015 11th

**QUEEN CITY CLEANING WORKS**  
Brown Bros. LADIES' WORK 1004 4th St.  
Props. A SPECIALTY Main 2816 R

**Sherman Clay & Co.**  
Steinway and Other Pianos  **831 J ST.**

154 SACRAMENTO DIRECTORY CO'S 1911

Collins M clk Hale's b 808 P  
**COLLINS P PARKES** Mngr The Teddy Realty Co b 3704  
 Laurel av  
 Collins Robt lab S P Co h 808 P  
 Collins Wm r 729 L  
 Collins Wm H supt Oak Pk Water Co h Rose nr Manzanillo  
 Collinson Ralph F carmn h 816 H  
 Colombeno Bernard inmate Co Hosp  
 Colombo Anna (wid Martin) h 415 N  
 Colombo Hotel (Giacomo Traversi) 918 2d  
 Colombo V lab S E G & Ry Co  
 Colomcani Victor barnmn A Meister  
 Colonial The Louis Beck mngr apts 700 L  
**COLONIAL FIRE UNDERWRITERS** Fred J Johns Co  
 Agts 913 K  
 Colovinos Geo (Collias & Colovinos) r 128½ K  
 Colson Maude b 2127 K  
 Colton California b 1414 14th  
 Colton Grace b 1414 14th

**BAKER & CARSTENS** REAL ESTATE  
LOANS - INS.  
RENTALS

2825 35th St., - Oak Park - Tel. Park 34

Colton Mrs Louise h 1414 14th  
**COLUMBIA CAFE** (Faust & Magennis) 601 J  
 Columbian Broom Factory J J Fischer mngr 1801 14th  
 Columbian National Life Ins Co H H Sydenham dist mngr 318  
 Ochsner bldg  
 Colusa House (Mrs Nettie McDonald) 1108 4th  
 Colvert Albert L solr h 2705 G  
 Colvert Sarah J (wid David) b 2109 E  
 Colwell see also Caldwell  
 Colwell Jas B lab h 1718 2d  
 Coma D lab Missouri V B & I Co  
 Combella Geo H meat ctr r 624½ J  
 Comber Jas E blksmth S P Co h 2419 24th  
 Combs see also Coombes  
 Combs Mrs Amelia H hair goods 815 K h 1002½ J  
 Combs Dudley M barber 716 K r Hotel Land  
 Comins Flora b 1618b 7th  
 Comins Rosa (wid Jos) h 1618b 7th  
 Commercial Chemical Co C R Boyd pres 904 J  
 Commercial Hotel (L L Caffero) 231 I  
**COMMERCIAL PUBLICITY & ADVERTISING CO C O**  
 Bradford Mngr 422 Ochsner Bldg

**I. T. ROBERTS CO., Inc.**  
Designers and Builders

Tel. Main 200

1008 8th St.

White, Pure, Delicious

At Your Grocer's

1911

SACRAMENTO CITY DIRECTORY

155

COMMERCIAL UNION ASSURANCE CO LTD Klein-  
sorge & Heilbron Agts 605 J  
COMMERCIAL UNION ASSURANCE CO LTD Robert-  
son-Govan Co Agts 1025 8th  
COMMERCIAL UNION FIRE INS CO Cope Real Estate  
Co Ltd Agts 1012 8th  
Common Jas plasterer b 729 J  
Compere Albert tmstr Cap S T V & S Co h 2117½ 9th  
Compere Ceo field agt State Hort Comnr h 1120 13th  
Compogiannis Arthur cook Oyster Loaf r 429 L  
Compogiannis John (The Oyster Loaf) r 429 L  
Compton John fisherman r 227½ J  
Comstock Adelbert E b 1329 P  
Comstock Alta (wid Warren) h 421 12th  
Comstock Barbara E clk b 1329 P  
Comstock David E h 1329 P  
Comstock Edw E clk b 421 12th  
Comstock Geo watchmn S P Co r 514 7th  
Comstock Sophia C tchr High Sch b 1629 G

**AUL H. STEUDE**  
Real Estate  
..AND..  
Insurance  
Hier wird  
Deutsch gesprochen  
Tel. Main 93. 1011 7th

# Paul Oakley

Hardware, Tools, Cutlery, Paints  
Electric Irons, and Supplies, Etc.

Phone 2303 R

920 J STREET

Comstock Warren L colr b 421 12th  
Comstock Wm D furn 819 J h 1629 G  
Comstock Wm E carrier P O h 814 11th  
Conant Danl salsn Singer S M Co r 1423 8th  
Conaty Michael janitor Sac Bee  
Conaty Thos sexton Cathedral of the Blessed Sacrament b  
1026 12th  
Concha Alfred B lab S P Co h 412 R  
Concha Jos lab S P Co h 408 R  
Condo Jas lab S P Co  
Cone Esther M (wid Nelson) b 3116 4th av  
Coney Elkan J mngr Julia Coney b 1215 7th  
Coney Julia pawnbroker 313 K h 1215 7th  
Congdon Dora E clk Hale's b 1012 E  
Congdon Eva A (wid C A) h 1012 E  
Congdon Walter T firemn S P Co b 1012 E  
**CONGER HORACE W** Cashr Fort Sutter Natl Bank b 904 M  
Conger Wm lab S P Co b 114 J  
Congrave Walter J tmstr b 404 4th Brodk  
Congregational Chinese Mission School 622 I  
**CONGREGATIONAL CHURCH (FIRST)** Rev Arthur B  
Patten Pastor 915 6th Tel M 662

**SPRINGFIELD FIRE AND MARINE INS. CO.**  
OF  
SPRINGFIELD, MASS.  
REPRESENTED BY  
**REED & ELLIOTT**  
PHONE MAIN 233  
1015 FOURTH STREET

# LOUIS MOREING

**RAILROAD and  
EXCAVATING  
CONTRACTOR**

Telephone MAIN 985

501-2 OCHSNER BLDG.

SACRAMENTO

**STAMPS**  
**25c**

POSTALS  
FINISHED  
TEN MINUTES  
NIGHT or DAY

**CABINETS**

\$1.50 per doz.

Amateur Finishing  
View Work

**H. TRACY**

Artist & Mngr.

**PING PONG**  
**HOTO CO.**  
530 K St.



**FRANCIS**  
NEW RIVERSIDE DRIVE

16

156

SACRAMENTO DIRECTORY CO'S

1911

Conine Dallas C barber V F Schroeder h 2119 D  
Conity Wm J mach S P Co h M nr Elmhurst av  
Conklin Edwin B mngr Oak Park News Co b 3710 Magnolia  
Conklin Ellen stngr b 3710 Magnolia  
Conklin Grace bkpr Shasta Water Co b 1320 19th  
Conklin Lizzie b 1320 19th  
Conklin Nellie b 1320 19th  
Conklin Susan M (wid Alonzo) h 1320 19th  
Conklin Theodore A colr 426 1/2 J b 816 20th  
Conklin Wm G h 3710 Magnolia  
Conley Bruce (Conley-Clayton Co) h 2400 L  
Conley Chas blksmth Riverside rd 8 s Sutterville rd  
Conley Christ C carp S P Co b 114 J  
**CONLEY-CLAYTON CO** (Bruce Conley W L Clayton) Gro-  
cers 1704 I Tel M 2536 J  
Conley Frank trucker S P Co b 114 J  
Conley Frank R lab b 829 D  
Conley Jas h 2031 J  
Conley John foremn S P Co h 32d nr L

**THE REAL ESTATE**  
**CARMICHAEL** ... AND ...  
**CO.** **INSURANCE**  
800 J STREET • 800 BOTH PHONES

**American**  
**Production**  
**CO.**  
1225 4TH  
MAIN 990

**GROCERS**

Hotel, Restaurant  
and Family Trade  
a Specialty

Conley Steven carp S P Co  
Conley Wm E janitor Cal Natl Bank h 808 E  
Conlin Wm H lab McGillivray Cons Co h 718 26th  
Conn Chauncey B plumber and elec 918 8th h 1209 23d  
Conn Emeline M (wid J B) b 2627 M  
Conn Frank H teller Sac Bank h 2501 J  
Connant Floyd C expmn 3d cor J h Tuolumne nr Upper Stkn  
rd  
**CONNECTICUT FIRE INS CO** Hawk & Carly Co Inc Agts  
623 J  
Connell Geo carp h 2716 37th  
Connell Wm E plumber G W Cowles h 1200 D  
Connely Coleman J sec foremn S P Co h 1406 D  
Connely Emilie M cashr H S Crocker Co b 821 28th  
Connely John P molder S P Co b 729 J  
Connely Mary Z b 1420 O  
Connely Thos A printer 305 J h 1420 O  
Connely Thos F lab h 2722 X  
Conner Jas cementwkr h 2108 I  
Conner John M cond S P Co  
Connors Dennis mach S P Co h 1623 M  
Connolly Robt clk Denison News Co b 512 O



MRS. FRED MASON, Prop.

**Best Work in City**

**21ST AND O STS.**  
TELEPHONE MAIN 211

Connolly Robt A cond S P Co h 1829 H  
 Connor Amanda M (wid H S) h 506 20th  
 Connor Cora A b 1510 M  
 Connor Edna b 1510 M  
 Connor Eva C stngr Mier & Sowell b 1510 M  
 Connor John H cond S P Co h 1510 M  
 Connor Mildred V b 1510 M  
 Connor Richd b 3208 2d av  
 Connor Ruby E clk W L & Co b 918 S  
 Connor T Robt clk S P Co h J cor Fig  
 Connor Wm W janitor Capital Sch h 918 S  
 Connors C lab r 1016 4th  
 Connors Jas plumber Turner Co b 1329 K  
 Connors John R waiter Fremont Hotel  
 Connors J lab r 914 7th  
 Connors Michael F foremn McGillivray Cons Co h 1621 J  
 Connors Thos carmn r 3000 M  
 Conover Geo whsmn Standard Oil Co  
 Conover Geo C dept mngr Hale's h 1516 T

Art Bulletins - Signs - Bill Posters - Distributors - "Ad" Designers

## Ely Advertising Co., Inc.

620 L ST.

Conover Herschel clk S P Co b 3916 Stanford  
 Conover Jas S lab Schaw-B Co Pipe Wks h 2019 L  
**CONOVER PIANO** Wiley B Allen Co Agts 822 J  
 Conover Rohl P carp h 3916 Stanford  
 Conrad Andrew J carp b 230 F Brodk  
 Conrad Andrew J Jr brtnr McCreadie & Gibney h 230 F  
 Brodk  
 Conrad Anna S b 1621 F  
 Conrad Cornelius C clk Lynn & O'Neil h 2216 12th  
 Conrad C Earl car bldr S P Co h 612 3d Brodk  
 Conrad Harry M painter h rear 808 G  
 Conrad Helen (wid Geo) b 612 3d Brodk  
 Conrad Mrs Lillie h 631 E  
 Conrad Peter brklyr r 820  
 Conradt Edw bldg contr h 2916 26th  
 Conradt Edw Jr sticker Robertson Plan Mill b 2916 26th  
 Conradt Wm carp b 2916 26th  
 Conran Ira M probation officer Sac Co h 804 Q  
 Conran Jennie (wid John) h 1300 10th  
 Conroy Clara L nurse b 1616a 11th  
 Conroy Louis E lab b 2401 T  
 Conrov Saidie E sec H C Switzer & Co b 2401 T

# H. D. MILLARD

1623 O ST.

Tel. Main 3509

**CONTRACTOR**

FOR ALL KINDS OF

Grading and Excavating

**SACRAMENTO BUILDERS' SUPPLY CO.**

A. R. MACSWAIN, MANAGER

Sash, Doors, Glass, Weights and Cords, Screens, Window Frames, Mouldings and General Mill Work

**F. H. COFFMAN**

Interior Finishing and  
Hardwood Finishing

Pianos Repolished and Cabinet Work in All Branches

ALL KINDS OF FURNITURE REPAIRED AND REFINISHED  
1225 SIXTH STREET--OLD PAVILION

Rogers  
&

d'Artenay  
Mnfg  
Co.  
Engineers  
Machinists  
Founders  
AND  
Blacksmiths  
1800 R St.

J. H. GARROUGH, PRES. MNGR.  
**Real Estate, Loans, Insurance**

613 J ST.

EXPERT APPRAISERS

Tel. M 500

158

SACRAMENTO DIRECTORY CO'S

1911

- Considine Danl A firemn b 1715 K
- Considine Danl J h 1715 K
- Considine Elsie tchr Newton Booth Sch b 1715 K
- Considine Jerome A clk P O b 1715 K
- Considine John A firemn b 1715 K
- Considine Wm C b 1715 K
- Consiglieri Anna (wid Louis) h 224 N
- Consiglieri Ralph btblk John Cordano b 1510 5th
- Constable Lawrence B picture opr Wonderland b 522 P
- Constable Lizzie mangler Eight Hour Lndy b 522 P
- Constable Loraine F clk b 522 P
- Constable Lucinda (wid A J) b J H Crone
- Constante Apostole btblk R Motroni r 1027 I
- Constantine Amelia (wid John) h 330 O
- Constantine Anita b 330 O
- Constantine Irving clk r 1726 J
- Constantine Nichols lab b 330 O
- Constanzo Dominick scavenger h 314½ V



- CONSUMERS' ICE & COLD STORAGE CO** G W Peltier  
Pres W W Bassett V-Pres C J Young Sec Ice Mnfrs and  
Cold Storage D cor 8th Tel M 75
- Contell Eva E b 2028 J
- Contell Jas H bldg contr h 2028 J
- Content Frank N mach S P Co b 614 G
- CONTENTE JOHN S** Grocer 1831 3d h 1829 3d Tel M 1236
- Contente Jos b 1715 2d
- Contente Manuel S driver Handerson-L Co h 1715 2d
- Contente P lab Missouri V B & I Co
- CONTINENTAL INSURANCE CO OF N Y** Fred J Johns  
Co Agts 913 K
- Contner Jas E mach S P Co h 1212 10th
- Contner Leslie C clk Bd of Co Supervisors b 1212 10th
- Conway Barney waiter Hibernia Hotel
- Conway Thos P trav salsn r 630 12th
- Cook see also Koch
- Cook Ada M clk Nonpareil b 1904 F
- Cook Anna (wid Wm) milliner Nathan's b 1507 10th
- Cook Archie D clk S P Co h 2604 G
- Cook Arthur E linemn S E G & Ry Co b 2612 G
- Cook Benj h 3015 F
- Cook Byron L hlpr S P Co b 3015 F

Brown  
&  
Netherland  
HAY  
GRAIN  
AND  
FEED  
AGENTS  
Peacock Flour  
and Meals  
Mill and Office  
12th and B Sts.  
Tel. M 849



**Roof and Chimney Tiling**  
Ornamental and Fancy Tiling to Order  
OCHSNER BLDG.



you may be in a position to ignore Cash Checks, but even then it would be a foolish action. : : :

1911

SACRAMENTO CITY DIRECTORY

159

Cook Chas B trav salsn h 1904 F  
Cook Chas E boiler mkr S P Co h 1235 W  
Cook Chas F salsn Crane Co b 1317 23d  
Cook Curtis D lab h 2411 Dallas  
Cook David porter r 614 L  
Cook Del E metalwkr Elec Supp Co h 1309a F  
Cook Edw T elec W A Strand b 3216 5th av  
Cook Emil lab b rear 212 L  
Cook Emma J (wid John) dressmkr h 1018 24th  
Cook Florence H b 2612 G  
Cook Geo N mngr T H Cook & Co h 1717 M  
Cook Harry melter S P Co h 2215 J  
Cook Henry lab Henry Hunziker  
Cook Idella mkr Dietrick & McDonald b 1018 24th  
Cook Inez A (wid E C) h 2618½ N  
Cook Jas E brkmm S P Co h 1205 Q  
Cook Jas G sta eng S P Co h 1611 25th  
Cook Jas L b 2411 Dallas  
Cook Jas L eng Clark & H Const Co h 2422 18th

**HAWK & CARLY CO, Inc.** Real Estate, Rentals  
Mortgage Loans  
623 J St. 100% Insurance Companies Only Sacramento

Cook Jas M lab r 1317 6th  
Cook John C driver K & T Ice Co h 2301 P  
Cook John F cond S P Co r 510½ J  
Cook Louisa (wid Hiram) h 809 J  
Cook Mrs Mary h 1327 2d  
Cook Matterson G carp h 2612 G  
Cook Matthew baker r 1006½ 9th  
Cook May attdt Walton Way Dentists r 900 L  
Cook's Mineral Water Co R J Cox agt 914 E  
Cook M Edna stngr Remington Typewriter Co b 3015 F  
Cook Ona P hlpr S P Co h 528 3d Brodk  
Cook Robt C ironer Paris Lndy h 3306 Magnolia  
Cook Robt E gatemn S P Co h 3306 Magnolia  
Cook Robt N carp S P Co h 1510 8th  
Cook Sterling blksmth S P Co h 2815 25th  
Cook Thos barber 2329 I  
Cook Thos driver F A Lafferty  
Cook Thos H (T H Cook & Co) h 1301 L  
Cook Thos W tmstr h 903 E  
**COOK T H & CO** (Thos H Cook) Grocers 929 K  
Cook Wm r 1022b 15th  
Cook Wm L carp b 2615 36th

**CHRISTIAN BROTHERS COLLEGE**

K STREET, CORNER OF TWELFTH  
BOARDING AND DAY SCHOOL

Primary, Grammar, High School. Collegiate and Commercial Departments  
For particulars apply to **BROTHER V. LEO, Director**

10-301 ELKS BUILDING  
**V. THOMAS OIL BURNER CO., Inc.**  
STOOCKTON

  
**NEW PATENT THOMAS OIL BURNER**  
New Patent Thomas Automatic Governor  
WRITE FOR PARTICULARS

**Carlaw Bros.** TENTH AND R STREETS  
IMPORTERS OF  
Scotch and all other Eastern Granites

VICTOR  
**SANFORD**

**Multigraph  
Work**

**Public  
Stenographer**

**Typewriter  
ETC.**

**1004 5th St.**  
Tel. M 2812 J

**REAL ESTATE AND INSURANCE**  
TEL. MAIN 73 724 J 1911

160 SACRAMENTO DIRECTORY CO'S

- Cook Wm R dep Sheriff h 2114 I
- Cook Wm T salsn U S Bond & Mortgage Co h 1210 H
- Cook W Arthur hlpr Breuner's b 3015 F
- Cooke Frank comnr City Free Labor Bureau
- Cooke John C lbrmn h 2222 H
- Cooke Mary fur rms 724 7th
- Cooke Theo F treas A Auto Mnfg Co b Hotel Sac
- Cooksey Edw L bldg contr h 1919 10th
- Cooksey Wm J auto livery 601 K h 725½ O
- Cooksley Arthur lab r 1121 9th
- Cooksley Henry J oculist 1516 W
- Cookney Theo J lab h 1325½ 9th
- Cooledge Isaac B h 2219 L
- Cooley Chas nurse h 1212 F
- Cooley Chas C colr S P Co h Salinas cor Stkn av
- Cooley Frank B carp h 3508 East
- Cooley Martha M (wid C M) h 4002 Orange
- Coombes see also Combs
- Coombes Evelyn b 1509 10th

**SUITS \$15.00 AND UP** **Scotch Tailors** **PANTS \$4.00 AND UP**  
 802 K - TEL. M 3358  
 Cleaning and Pressing While You Wait

- Coombes Levi h 1509 10th
- Coombes Pierce janitor State Board Health b 2710 J
- Coombes Wm R b 1509 10th
- Coombs Harriet nurse b 1512 17th
- Coombs Mary J (wid Jacob) h 1908 11th
- Coomes Harry S plumber S P Co b 2230 E
- Coomes Henry V carp h 2230 E
- Coon see also Kuhn
- Coon Chang Lung Chinese mdse 400 I
- Coon Clarissa L (wid D P) janitor High Sch h rear 1608 K
- Coon Harry clk W L & Co b 3226 Magnolia
- Coon John M appr W A Meyer b 3209 Magnolia
- Coon Merrick D brkmn S P Co h 3209 Magnolia
- Coon Mrs Mina L h 3226 Magnolia
- Coon Sylvester B cond S P Co h 417 15th
- Coon Wylie E mkr A A Van V & Co b 3209 Magnolia
- Coon Yuen mdse 314 I
- Cooney Chas F salsn Triangle Realty Co'r Hotel Sac
- Cooney Glenn appr Sac Book Bindery b 518 N
- Cooney Jas h 919 S
- Cooney Jas F trucker N E Ry Co b 919 S

**Larkin & Son**  
**307 J Street**  
...Phone, Main 324

**Book and Job**  
**AND**  
**Advertising**  
**Novelties**

**PRINTING**

**Real Estate**  
**Insurance**  
**Bonds Executed**  
**Loans - Rentals**



**We Sell The Earth**  
**P. COLLINS, Mngr.**  
2818 - 35th - Oak Park  
TEL. RED 871

Cooney Laurence J salsn U L Dike Inv Co b 506 O  
 Cooney Owen cementwkr W P Ry  
 Cooper Albert brtnr r 1210 4th  
 Cooper Annie dom 1511 L  
 Cooper Annie (wid Wm) h 1803 8th  
 Cooper Arthur J car bldr S P Co h 110 Slater's add  
 Cooper Augustus G clk S P Co h 1823 N  
 Cooper Chas J news 429 K h 501 M  
 Cooper Claude E acct State Eng b 624 11th  
 Cooper Fred D mkr A A Van V & Co h 1323 5th  
 Cooper Fredk H barber 1929 J h 918 18th  
 Cooper Fredk P auditor State Eng h 521 18th  
 Cooper Geo W porter John Woerner b 1803 8th  
 Cooper Grace B (wid John) clk b 1108 14th  
 Cooper H Frederic solr Sacto Directory Co 307 J  
 Cooper Isabelle C (wid A J) b 1326 K  
 Cooper Mrs Joanna b 1627 E  
 Cooper John E firemn S P Co b 813 I  
**COOPER JOHN F** Pres-Gen Mngr Capital Sacramento  
 Transfer Van & Storage Co h 1627 E

**THE  
 BIG  
 PIANO  
 STORE**



822 J

**MASON &  
 HAMLIN  
 AND  
 LUDWIG  
 PIANOS**

Cooper Jos C hlpr Cap C & C Co r 1207 6th  
 Cooper Julius tailor J H Heitman b 605 P  
 Cooper Laura prin kindergarten Marshall Sch b 1627 E  
 Cooper Margaret h 912½ 6th  
 Cooper Marguerite tel opr Hotel Land b 813 I  
 Cooper Marion F firemn h 2017 J  
 Cooper Mrs Mary h 813 I  
 Cooper Millard F millwright h 1328 O  
 Cooper Roy D mach S P Co h 1329 E  
 Cooper Ruby tchr b 1627 E  
 Cooper Saml A horse trainer h 3015 Madrone  
 Cooper Stephen B florist M H Ebel  
 Cooper Theresa (wid John) r 821 7th  
 Cooper Thos porter W A Hoefler b 1803 8th  
 Cooper Thos W carmn S E G & Ry Co  
 Cooper Walter G cashr Citizens Bank of Oak Park h 35th cor  
 Cypress  
 Cooper Wm lab r 1123 Front  
 Cooper W Grant barber J W Peel b 1604 K  
**CO-OPERATIVE REALTY CO** G P Beere Pres F W Wolfe  
 Sec 620 J

**POWER DEVELOPMENT · RECLAMATION · CITY ENGINEERING**

**GENERAL ENGINEERING COMPANY**  
 Civil and Constructing Engineers

1104 Ninth Street

Phone M 865

Twentieth Street

Telephone, Main 131

**Cascade Laundry**

**CALIFORNIA EXPERT CLEANERS**  
 Goods Delivered on Day Promised, Thoroughly Cleaned

Works 1910 Q St.—Tel. M 937

Office 1017 K St.—Tel. M 403

**W. A. MACKINDER**  
**GENERAL AUCTIONEER**

1027 K St. Phone 3839 R 25 Years' Exp.

**W. A. MACKINDER**  
**AUCTIONEER**



**CEREALS A SPECIALTY**

**Twelfth and C Streets**

**Sacramento**

162

**SACRAMENTO DIRECTORY CO'S**

1911

Cope Jas R firemn b 2300 I  
**COPE O HAROLD** Sec-Mngr Cope Real Estate Co Ltd h  
 1218 30th  
**COPE REAL ESTATE CO LTD** A Bonnheim Pres Hugh  
 Maudlin V-Pres O H Cope Sec-Mngr 1012 8th (See bot-  
 tom lines)  
 Cope Wm S dispatcher W P Ry h 2300 I  
 Copeland Henry b 311 K  
 Copeland Katherine (wid Jos) bkpr White Sewing Mach Co  
 b 1123½ 15th  
 Copeland Newton G carp h 616 8th  
 Copelin Eleanor (wid Geo) b 1328 D  
 Copelin Thos E cond S P Co h 1328 D  
 Copp Gardner P (Baer & Copp) gardener State Cap h 1409 O  
 Coppersmith Chas E blksmth S P Co b 624½ 7th  
 Coppersmith Mrs Emma h 624½ 7th  
 Coppersmith John H b 905 S  
 Coppersmith John H Jr colr Latourrette-F Co h 2811 37th  
 Coppersmith Theo F clk b 624½ 7th

**REAL ESTATE  
 INSURANCE  
 BONDS**

913 K ST.



**RENTALS  
 LOANS  
 NOTARY PUBLIC**  
 TEL. M 913

**CASEY  
 &  
 DALTON**

**WORLD**

**Prescription  
 Specialists**  
 530 J cor. 6th

Coppin Alfred E foremn F & T Lbr Co h 3107 3d av  
 Coppin Chas R mach S P Co h 4001 Magnolia  
 Coppin Earl C clk F & T Lbr Co h 2715 1st av  
 Coppin Edith E b 4001 Magnolia  
 Coppin Edw A carmn S E G & Ry Co h 3930 Y  
 Coppin Harriet b 2606 Bonita  
 Coppin Harry cashr Standard Oil Co b 4001 Magnolia  
 Coppin Jos W asst master mech S E G & Ry Co h 3019 O  
 Coppin Sarah (wid John) b 2606 Bonita  
 Copple Lewis M brtnr J J Donnelly b 1005 2d  
 Copple Nellie (wid Frank) fur rms 1005 2d  
 Cora John hlpr Skeranos & Co r 417 M  
 Corago Jos lab S P Co  
 Coras John hlpr Ganol & Marino r 417 M  
 Corato Frank appr J G Knowles b 2224 5th  
 Corato Jos clk The Star b 2224 5th  
 Corato Michael lab S P Co b 2224 5th  
 Corato Wm pipeftr Sac Pipe Wks h 2224 5th  
 Corbell Fred hlpr City Hotel b 311 K  
 Corbet Wm M tinsmith S P Co h Riverside rd 11 s Y  
 Corbett Chas E painter S P Co h 918 22d  
 Corbett Mrs Ethel (The Clifford Apartments) h 731 O

**\$ 2**

**HATTERS**  
**LUXE**

**HATS**  
 1007 3d

Corbett Henry C inmate Co Hosp  
 Corbett John B printer r 1024 4th  
 Corbett Josiah S glazier b 2319½ K  
 Corbett Thos C clk Geo Sermonet h 1810 E  
 Corbin Automobile Agency 1916 M  
 Corbin Newell S carp h 2310 27th  
 Corby Louise M stngr J D Cornell b 1314½ 17th  
 Corby Mrs Mary h 1314½ 17th  
 Corcoran Ellen (wid Morris) h 800 S  
 Corcoran Jas L boilermkr b 411 V  
 Corcoran John lab b 700 S  
 Corcoran John J lab S P Co h 325 M  
 Corcoran John P dep Poundmaster b 800 S  
 Corcoran Mary V (wid John) h 411 V  
 Corcoran Morris b 800 S  
 Cordano Alvin b rear 806 M  
 Cordano Antone farmer b Jos Cordano  
 Cordano Bertelino porter Garner & Fink h rear 806 M  
 Cordano Caesar b rear 806 M



**SACRAMENTO SANDSTONE BRICK CO.**  
 FACING AND COMMON BRICK  
 STONE WORK OF ALL KINDS  
 OFFICE, 1005 EIGHTH STREET

Cordano Deo farmer h Brighton av nr El Dorado  
 Cordano Enid b rear 806 M  
 Cordano Eugenia b rear 806 M  
 Cordano Henry J mkr A A Van V & Co h 224 N  
 Cordano John mkt gardener h M nr Cutter  
 Cordano John btblk 1016 7th h 1510 5th  
 Cordano John lab b rear 806 M  
 Cordano John B lab h 519½ P  
 Cordano Jos farmer h Vine cor Mill  
 Cordano Louis lab b D Cordano  
 Cordano Victor h rear 918 O  
 Cordano Victor lab h 216 V  
 Cordero Edw W (Pope & Cordero) h 1316 23d  
 Cordes Rev Friedrich pastor Ebenezer German Evang Ch  
 h 1518 10th  
 Cordes Fred C student b 1518 10th  
 Cordes Fritz V carp b 3028 O  
 Cordes Herbert A student b 1518 10th  
 Cordopatis D P (L Economu & Co) h 531 M  
 Cordova The (Mrs Gertrude Furey) fur rms 328½ K  
 Cordova A lab Missouri V B & I Co  
 Cordoza Manuel tmstr F & T Lbr Co h 2117 3d

**AUTO & CARRIAGE PAINTER R. F. CHARLEVILLE**  
 Rear 2019 O - Tel. Main 1845 R

20 J ST. W. A. McClelland & Co. Real Estate  
 McClelland & Co.



AND SO DO YOU

**Valley Adjustment Co.**

**COLLECTION EVERYWHERE**

**409 Ochsner Bldg. H. A. BARNEE MANAGER**

CAPITAL

**F  
I  
F  
T  
H**

**CO.  
WHOLESALE  
AND  
RETAIL**

**1117 3d  
Tel. M 695**

**PARK**

**SUBURBAN AND FARM PROPERTY**

**OUR SPECIALTY  
35TH COR. CYPRESS AV.**

164

SACRAMENTO DIRECTORY CO'S

1911

Corell see also Korell  
 Corell Jas J h 1723 M  
 Corell Jas T blksmth S P Co h 1011 20th  
 Corey Annie M dressmkr h 532 M  
 Corey Jane (wid Jas) b 532 M  
 Corey Jos carp Book Bros  
 Corey Lucile b A C Machado  
 Corfee Fred ironer Cascade Lndy h 2701 U  
 Corlett Edw S clk S P Co h 1314 27th  
 Corletti Peter btblk 914 J h rear 519 L  
 Cornelius John B carp Lathrop & Johnson h 2710 27th  
 Cornell Cecily b 1113½ L  
 Cornell John lab S P Co  
 Cornell Jos lab h 615 F  
**CORNELL JOS D** Lawyer 302-5 People's Bank Bldg h 1113½  
 L Tel M 1368 Y  
 Cornell Mary A b 1113½ L  
 Corner W Bert clk F S Grey b 1128 10th  
 Cornish Elsie I b 2601 3d av



**FURNITURE MOVING, PACKING, SHIPPING**

Storage and Drayage Trunks Moved Packages Delivered

**1115 FIFTH STREET**

P. O. BOX 714

TELEPHONE, MAIN 146

**SEE  
P  
A  
G  
E  
13**

Cornish Geo F h 2601 3d av  
 Corporation Counsel J R Hughes City Hall  
 Corrado Rosa (wid G B) h 223 O  
 Correa Benj lab r 413 7th  
 Correa John cbtmkr S P Co b 2103 11th  
 Correa John T hlpr S P Co r 511 Q  
 Corriero G lab S E G & Ry Co  
 Corsaw A Richd brklyr S P Co h 710 7th  
 Corsaw Lawrence H boiler mkr S P Co b 710 7th  
 Corsiglia Angelo A janitor h 523½ 14th  
 Corson Chas L civ eng r 918 6th  
 Corter Jos A painter S P Co r 721 G  
 Cortez Mrs Andrea (wid Jesus) hlpr Grande & Gonzalez h  
 403 O  
 Corum Erwin A carp E A Pierce h 2523 1st av  
 Cosgrave Mrs B Ethel b 2809 J  
 Cosgrove Jos B inmate Co Hosp  
 Cosgrove Lewis M expmn h 1319 17th  
 Cosgrove Olive M clk W L & Co b 1415 G  
 Coss Geo L paperhngr h 612 15th  
 Cossich John grocer 2331 J  
 Costa Frank E b 412 Q

FANCY STATIONERY

COMMERCIAL STATIONERY

**WAHL STATIONERY CO.**

PHONE M 373

923 K ST.

OFFICE SUPPLIES

SCHOOL BOOKS

- Costa Frank G h 412 Q
- Costa Jos V barber J B Martin h 205 W
- Costa Julio scavenger h 1831 6th
- Costa Louis shoemkr 1020 6th h 524½ Oak av
- Costa Manuel J lab h 224 T
- Costa Manuel R saloon 1109 2d fur rms 1111½ 2d
- Costa Thos lab S P Co h rear 516 P
- Costans Danl btblk 1023 4th b rear 1229 J
- Costans Wm btblk Danl Costans b rear 1229 J
- Costanzo Dominico scavenger h 314½ V
- Costanzo J cbtmkr Suter-H M & M Co
- Costas J waiter Hotel Sacto r 2003½ J
- Costello see also Castello
- Costello Danl boiler mkr S P Co h 1631 6th
- Costello Ella clk W L & Co b 2508 L
- Costello Frank V mkr Walsh-R Co b 321 N
- Costello Jos C carp h 2729 37th
- Costello Jos E lab b 321 N
- Costello Mamie dressmkr h 1127 10th

**UNITED STATES BOND AND MORTGAGE CO.**

**6% NET FOR YOUR SAVINGS**

BONDS - LOANS - REAL ESTATE  
430 J ST. TEL. 585

- Costello Thos bottler Aristo M W & S Co
- Costena Peter hlpr S P Co b 1831 M
- Coster Robt A clk Pac Fruit Exp b 814a 11th
- Coster Sherman F bkpr h 2307 Q
- Costich John hlpr S P Co r 1506 2d
- Cothrin Carroll K student b 1228 N
- Cothrin Foye b 1228 N
- Cothrin Roy C colr S A C b 2301 J
- Cothrin Wm K pres-mngr Pioneer Wood & Coal Co h 1228 N
- Cotten Priscilla J (wid J W) b 704 14th
- Cotter Almer W inspr S P Co b 3603 36th
- Cotter Claude C teller Natl Bank D O Mills & Co h 2818 O
- Cotter C J hlpr Elec Supp Co
- Cotter Ernest G hammer opr S P Co h 3603 36th
- Cotter J E printer r 1221 8th
- Cotter Rose clk W L & Co b 2009 10th
- Cotter Thos F h 2009 10th
- Cotter Wm T b 2009 10th
- Cottle Everett R clk P T & T Co r 516 8th
- Cottle Price clk P O r 812 9th
- Cotton Louis (Goldblatt & Cotton) h 1420½ J
- Cotton Mrs Rolinda b 911b L

**STORE, BANK AND BAR FIXTURES**  
ICE CHESTS, GENERAL MILL WORK  
**SUTER-HEVENER MILL & MFG. CO.**  
2D COR. T TEL. M 663

**SPORTING GARMENTS**  
SUCH AS  
**AUTOMOBILE GOLF TENNIS and NORFOLK COATS RIDING BREECHES**  
PHONE M 350  
*Straub*  
907 K STREET

**F. H. COFFMAN**  
Pianos Repolished and Cabinet Work in All Branches  
ALL KINDS OF FURNITURE REPAIRED AND REFINISHED  
1225 SIXTH STREET--OLD PAVILION  
Interior Painting and Hardwood Finishing



Dealers in Oil Burners and Oil Burning Plants of Every Description

**HYDRO CARBON LAMPS**

166

SACRAMENTO DIRECTORY CO'S

1911

**Real Estate  
Insurance  
Mortgage  
Loans  
Investments  
Business  
Chances  
Rentals  
Collections**

**1112 8th St.**

MAIN 2270 R

Cotton Wm D delicatessen 914 L r 910 L  
Cottor Harry clk Sac Abs & T Co b 1715 13th  
Cottor Wm M eng Eng Co 2 h 1715 13th  
Cottrell Mary E (wid John) h 1911 G  
Coty Eugene M (Coty & Wegele) h 817 17th  
Coty & Wegele (E M Coty John Wegele) barbers 516 J  
Coughlan see also Coglan  
Coughlan Marie A (wid Arthur) sec J G Peters Mining Co  
h 1006½ 7th  
Coughlin Alice M stngr Adj Gen b 1619 22d  
Coughlin Cornelius J clk h 1323 6th  
Coughlin Elizabeth (wid T L) h 1619 22d  
Coughlin Frances M tel opr State Capitol b 2214 H  
Coughlin Jas N foremn S P Wharf b 1323 6th  
Coughlin Jos J lab City St Dept h 1814 20th  
Coughlin Lilian (wid J H) h 2214 H  
Coughlin Mervyn P chauffeur b 2214 H  
Coughlin Raymond clk P T & T Co b 1619 22d  
Coulson Ed E lab r 315½ K



**JOHN DEERE PLOW CO.**

**Farm Implements, Gasoline Engines**

223 J ST., SACRAMENTO

**W. J.  
Frazer**

**General  
Contractor**

.. AND ..

**BUILDER**

**Mont Clair Av.**

**EAST**

**SACRAMENTO**

Tel. M 3689 R

Coulson Leonard barber G C Held r 1115 L  
Coulter Jos H carp S P Co h 1315 G  
Coulter Robt J colr Sac Bee b 1614 19th  
Coulter Thos (Ben Leonard Co) h 2701 H  
Coulter Wm driver Alex Dunbar r 829 7th  
County Assessor E J Kay 906 6th  
County Auditor L P Williams 908 6th  
County Board of Education Mrs M R O'Neil sec 912 6th  
County Board of Supervisors J P Kelley chairman 912 6th  
County Claims Clerk H W Hall 910 6th  
County Clerk W B Hamilton 910 8th  
County Coroner W F Gormley 914 8th  
County Court Commissioner J E Pipher Cox bldg  
County Dispensary C B Jones phys in charge 612 I  
County Game Warden G H Neale 2100 L  
County Horticultural Commissioner F R M Bloomer 912 6th  
County Hospital J L White supt Upper Stkn rd nr Fair  
Grounds  
County Humane Officer F M Woodson 917 13th  
County Jail ss H bet 6th and 7th  
County Juvenile Court J W Hughes judge 910 8th  
County Law Library N E Doan libr 910 8th

**REAL ESTATE  
INSURANCE  
RENTS  
LOANS**

1012 8th St.

Phone Main 1205



**A. BONNHEIM,  
PRES.**

**HUGH MAULDIN,  
VICE-PRES.**

**O. H. COPE,  
SEC.-MNGR.**



County License and Tax Collector C E Trainor 910 6th  
 County Live Stock Inspector A M McCollum 816 10th  
 County Recorder C A Root 912 6th  
 County Registrar C W Haub Cox bldg  
 County Sheriff David Ahern County Jail  
 County Superintendent of Schools Mrs M R O'Neil 912 6th  
 County Superior Court 910 8th  
 County Surveyor F C Miller 912 6th  
 County Tax and License Collector C E Trainor 910 6th  
 County Treasurer M J Curtis 700 J  
 Court Ernest A plumber Murphy & Kenealy h 1713 23d  
 Courtright Chas G lather b 1805 V  
 Cousins Jas stoker City Crematory r 1528 4th  
 Cousins Mrs Maggie M (The Applegate) h 1017½ 4th  
 Cousins Wm H lab Cal Pine Box & Lbr Co r 300½ K  
 Coussan Luis lab h 1621 3d  
 Covalt Edw B clk Baker & H h 2517 31st  
 Covell Benj H h 2122 I  
 Covell Benj H Jr carp b 2122 I

**Real Estate**

**Insurance**

**Rents Collected**

**1015 FOURTH STREET**

**Reed & Elliott**

**Money Loaned**

**Legal Papers**

**Executed**

**Notary Public**

**PHONE: MAIN 233**

Covell Chas r 914 7th  
 Covell E Grant carp b 2122 I  
 Covell Walter H carp b 2122 I  
 Covell Wm driver Schmid & Parker  
 Cover Harry baggagemn S P Co b 1606 3d  
 Cover Mrs Lucy h 1606 3d  
 Covert Andrew inmate Co Hosp  
 Covington Jas W janitor Clunie Theatre  
 Cowan Robt washer Miller Bros  
 Cowan Theron H clk Pioneer Fruit Co r 726 O  
 Cowden Benj clk M J Barry r 515½ K  
 Cowderoy S J clk Hotel Sac  
 Cowell Hampton E carp S P Co h 3627 Park  
**COWELL HENRY & CO** W E J Baughman Mngr Lime  
 Plaster Cement Sewer Pipe Etc 509 I  
 Cowen Geo W mngr Cowen's Millinery h 1626 26th  
**COWEN'S MILLINERY** G W Cowen Mngr Leading Mil-  
 liners 818 J Tel M 2580 R  
 Cowgill Chas S carp b H M Theobald  
 Cowie Mrs Annie h 1517 12th  
 Cowitz B N tel opr S P Co  
 Cowles Geo W plumber 912 L h 1210 K

**H. P. HARDMAN LADIES' TAILOR**

**ROOMS 1, 2, 3 AND 4, 718 J STREET (UP-STAIRS)**



**MOVES**

**ANY** THING  
TIME  
WHERE

**Piano Moving**

.. ON ..

**Special Wagon**

**GLOBE**

**TRANSFER**

**VAN &**

**STORAGE CO.**

**Cash Checks**

704 J - Main 729

**Carlaw Bros.**  
 IMPORTERS OF  
**Scotch and all other Eastern Granites**  
 TENTH AND  
 R STREETS



**Langley**  
BICYCLES  
UMBRELLAS, KEYS  
1025 10th St.  
AGENT EXCELSIOR AUTO CYCLES



PHONE, MAIN 2828 R

**LOANS AND INVESTMENTS**

**704 J St. Phone Main 3456 SACRAMENTO**  
168 SACRAMENTO DIRECTORY CO'S 1911

- Cowles Norma b 1210 K
- Cowper Harry r 816 O
- Cowsill Jas brklyr r 820 K
- Cox Arthur C cbtmkr Suter-H M & M Co h 1416 28th
- Cox Britomarte b 2526 28th
- Cox Building 910 8th
- Cox Cecelia nurse Mater M Hosp
- Cox Chas C clk S P Co h 913 P
- Cox Crawford W b 2428 M
- Cox Danl H foremn Consumers I & C S Co h 2515 N
- Cox Danl M h 1906 P
- Cox Donald H salsn **H.A.McClelland Co.**  
h 1310 17th
- Cox Edw H (Cox & Son) custodian Sutter's Fort h 2709 K
- Cox Edw H Jr (Cox & Son) b 2709 K
- Cox Edw J firemn S P Co b 1011 5th
- Cox Elsie b 2428 M
- Cox Frank inspr Co Surveyor h 1623 I
- Cox Freda b 2020 T

**SACRAMENTO CEMENT AND SUPPLY CO.**  
Golden Gate Cement, Genasco Ready Roofing and Empire Hardwall Plaster  
**BUILDING MATERIALS**  
Office, 512-16 Ochsner Bldg. Warehouse, 13th and B Sts.  
Tel. Main 242 Tel. Main 2423 J

- Cox Geo W tinsmith S P Co b J H Cox
- Cox G D inmate Co Hosp
- Cox Harvey carp S P Co h 508 16th
- Cox Helen J (wid J H) b 1310 17th
- Cox Herbert J clk S P Co h 1111 D
- Cox H A mach b 1417 24th
- Cox Jas H lino opr Sac Union h 502½ N
- Cox Jas W tmstr h 1810 E
- Cox Jennie A (wid Fredk) h 2020 T
- Cox John E mach S P Co h 625 12th
- Cox John H farmer h Riverside rd 11 s Y
- Cox Jos L clk S P Co b 1517 N
- Cox J F clk r 1112 15th
- Cox Mrs Kate inmate Co Hosp
- Cox Mabel waiter r 515½ K
- Cox Mabel K tchr Capital Sch b 2527 1st av
- Cox Mrs Mary b 1325½ 9th
- Cox Mary nurse Mater M Hosp
- Cox Mary A tchr Highland Pk Sch b 2526 28th
- Cox May W dressmkr h 1418 23d
- Cox Nellie K (wid J L) h 2527 1st av
- Cox Riley J agt Cook's Mineral Water Co h 914 E

**THE SUNDAY LEADER**

Delivered to any part of the City or Oak Park at 25 cents per month

LARKIN & SON, Publishers - - - 307 J Street

**S. BEER GOLD MILL & EXTRACTION CO., Inc.**

Mnfrs. S. Beer Roller Quartz Mill  
Assayers, Purchasers Ores and Bullion,  
Ores Tested, Carload Lots and Less.  
OAK AVENUE near SEVENTH ST.  
Rear Golden Eagle Hotel.



Sporting Goods, Stoves, Paints

Tin and Enamel Ware

1208 J ST.

1911

SACRAMENTO CITY DIRECTORY

169

Cox Saml P brtndr Seth Gainsley h 521 3d Brodck

Cox Sarah C b 2527 1st av

Cox Sue E (wid Fredk Jr) b 500 9th

Cox Susan I (wid Gassendi) h 2526 28th

Cox Susie E tchr b 2526 28th

**COX THOS J** Physician and Surgeon 801 I Hours 2-4 P M  
and Evenings by Appointment h 825 8th

Cox Wm driver Sac Lndy r 1015 1/2 J

Cox Wm G h 1517 N

Cox Wm H plumber 1011 J h 2527 G

Cox & Son (Edw H and Edw H Jr) decorators 2709 K

Coxon Will painter r 616 M

Coy Danl G fur rms 1121 9th

Coy Guy C (The Omaha) h 1009 1/2 J

Coy Henry A hostler h 2912 L

Coy Jas W lab h 1531 E

Coy John h 1605 E

Coy Wm A whsmn Breuner's h 3204 3d av

Coy Wm M pkr Cap C & C Co b 1605 E

**C. C. ROBERTSON, Pres.**

**J. E. GOVAN, V-Pres.**

**J. A. BLAIR, Sec-Treas.**

**REAL ESTATE**



**INSURANCE**

Coy Zenos L h 2504 Bonita

Coyan Geo E eng S P Co

Coyan Mary (wid G M) midwife b 2911 M

Coyle Chas L farmer h Lower Stkn rd nr Fruit Ridge rd

Coyle Edw F farmer h 2312 N

Coyle Elizabeth (wid J T) h 228 23d

Coyle Francis J mach S P Co b 228 23d

Coyle Jas D h 2804 Y

Coyle John H bkbndr State Printer h 1617 12th

Coyle John T firemn b 228 23d

Coyle Jos P farmer h Lower Stkn rd nr Fruit Ridge rd

Coyle Mrs Lucy folder State Printer b 1303 H

Coyle Thos H farmer b J P Coyle

Coyle Wm D clk Lynn & O'Neil b 2804 Y

Coyne Geo L b 915 21st

Coyne Bartley inmate Co Hosp

Coyne Harold M clk S P Co b 915 21st

Coyne Mrs Josephine hairdresser Mrs A H Combs h 1511 13th

Coyne Martin J carp Murcell & Haley h 915 21st

Coz Emile whsmn McMillin-G Co r 328 1/2 K

Cozzens Alice P stngr Kimball-U Co b 1230 K

Cozzens Cheever W salsn Sac Val Colonization Co r Hotel Sac

**F. O. MORRILL & SON**

**CONTRACTORS AND BUILDERS**

PHONE MAIN 3640

2610 I STREET.

**can  
Fish  
Co.**



If It Swims  
We Have It

**714 J St.**

Tel. Main 454  
**BRANCH**

**K Cor. 11th**

**Auto  
MACHINE  
SHOP  
CARRIAGE  
AND  
WAGON  
BUILDING  
REPAIRING  
PAINTING  
TRIMMING  
ALBRIGHT  
BROS.**

1112-14  
24th St.

Tel. 1196 R

TAKE  
A

T  
A  
X  
I

**BRADLEY'S  
AUTO AND  
CARRIAGE  
LIVERY**

1015 11th

**QUEEN CITY CLEANING WORKS**

**Brown Bros. LADIES' WORK 1004 4th St.**

**Props. A SPECIALTY Main 2816 R**

**Sherman Clay & Co.**

Cecilian Player Pianos



**831 J ST.**

170

SACRAMENTO DIRECTORY CO'S

1911

Cozzens Emma B milliner Nathan's b 631 H  
 Crabb Homer E clk Pioneer Fruit Co h 425 22d  
 Crabb Walter eng h 2221 J  
 Crabbe Jos lab Federal bldg h 702½ 14th  
 Crabbe J Allen painter h 301 19th  
 Crabbe Mary H (wid D W) b 29 Fair Oaks  
 Craddock Ida (wid John) boarding 1119 I  
 Craddock Mrs Margaret h 3110 2d av  
 Craddock Myrtle V r 1119 I  
 Craddock Robt P carmn S E G & Ry Co h 3127 Y  
 Craddock Wm watchmkr Simon Sturmer r 821 10th  
 Crader Lillie b 3626 Sacto av  
 Crafts Forrest B clk Cap Hotel r 630 M  
 Craig Mrs Alice M clk W L & Co r 1317 8th  
 Craig Chas porter Marshall & Downing r 1019 9th  
 Craig Edw S carp h 3008 W  
 Craig Mrs Gladys M waiter Lomba Bros r 901 L  
 Craig Jas R adv solr Sac Bee h 1323 E  
 Craig Mrs Phoebe R smstrs b 2108 19th

**BAKER & CARSTENS** REAL ESTATE  
LOANS - INS.  
RENTALS

2825 35th St., - Oak Park - Tel. Park 34

Craig Thos M clk W L & Co r 1317 8th  
 Craig Wm B carmn S E G & Ry Co h 2108 19th  
 Craighead Emily clk Y W C A b 717 I  
 Craighead Ethel E hairdresser Walscott Sisters b 914 F  
 Craighead Mrs F J b 717 I  
 Craighead Jas P mach S P Co h 914 F  
 Crail Wilson E mach S P Co h 604 P  
 Cramer see also Kramer  
 Cramer Frank O bkpr State Treas b 2223 L  
 Cranage Robt H pipeftr S P Co h 3709 6th av  
 Crandall Elizabeth clk W L & Co b 1430 H  
 Crandall John coachmn 1300 I  
 Crandall John H h 1430 H  
 Crandall Ruth C clk W L & Co b 1430 H  
 Crandell Alice F (wid Thos) b 1603½ M  
 Crandell Jas S clk Hale's h 1309 16th  
**CRANE ALNA L** Sec Chamber of Commerce h 1310 Cutter  
**CRANE CO** S S Day Mngr Pipe Valves and Fittings Plumb-  
 ers' Supplies Front cor M  
 Crane Thos J prin Newton Booth Sch h J cor 42d  
 Crane Timothy J (Morris & Crane) r 805 K  
 Crane Will S carp S P Co h 618½ 14th

**I. T. ROBERTS CO., Inc.**  
Designers and Builders

Tel. Main 200

1008 8th St.

White, Pure, Delicious

At Your Grocer's

1911

SACRAMENTO CITY DIRECTORY

171

Crane Wm E floor mngr W L & Co h 425½ J  
 Crane Wm T foremn S P Co h 916 F  
 Cranley Mrs Mary A h 2500 L  
 Cranley Mary D b 2500 L  
 Cranna Wm R carpet ctr Locke & Son h 425 O  
 Cranston Robt E mining eng h 2101 G  
 Crary Rubie b 717 I  
 Crase Alberto D waiter Lomba Bros b 211 D Brodk  
 Crase Thos H switchmn S P Co h 211 D Brodk  
 Crafton Gilbert B tmstr h 3116 W  
 Craven Wm A (Craven & Seaton) h 1117½ 24th  
 Craven & Seaton (W A Craven J E Seaton) grocers 1119 24th  
 Cravens Mary R b 1823 H  
 Cravens Robt O h 1823 H  
 Craver Chas C car bldr S P Co h 2111 9th  
 Crawford Clarence lab b 3018 East  
 Crawford Robt blksmith 2614 34th h 3018 East  
 Crawford Wm brklyr b 829 D  
 Crawley Helen b 414 21st

**Paul Oakley** Hardware, Tools, Cutlery, Paints  
 Electric Irons, and Supplies, Etc.

Phone 2303 R

920 J STREET

Crawley Jas W lino opr Sac Bee h 414 21st  
 Crawshaw John clk Breuner's b 2717 Wabash  
 Crawshaw O C lab r 1311 9th  
 Crawshaw O L pipeftr S E G & Ry Co  
 Crawshaw Robt H lab S P Co h 2717 Wabash  
**CREAMERIE THE C F Schwilk Mngr 720 J Tel M 185**  
 Creaner Anna asst State Library b 1904 O  
 Creaner Louise b 1904 O  
 Creaner Rosa D (wid C M) h 1904 O  
 Creason Frank L barber R W Graham b 1205 6th  
 Cree John A foremn Cen Cal Canneries b 427 O  
 Cree Mrs Libbie b 503 O  
 Cree Wm B lab h 503 O  
 Creegan Frank trucker S P Co  
 Creer Dano carp r 818 G  
 Crego John M lab b 230 F Brodk  
 Creighton John F bkbnr State Printer r 1009½ J  
 Crell Archie G b J A Crell  
 Crell Julius A clk S P Co h Cherry nr M  
 Crenshaw Ada b 306 G Brodk  
 Crenshaw Cleo C lab b 3521 6th av  
 Crenshaw Geo F h 3521 6th av

**LOUIS MOREING** RAILROAD and  
 EXCAVATING  
 CONTRACTOR

Telephone MAIN 985

501-2 OCHSNER BLDG.

SACRAMENTO

A Ranches a Specialty. City and Country Property. Tel. Main 93. 1011 7th  
**PAUL H. STEUDE**  
 Real Estate  
 ..AND..  
 Insurance  
 Hier gütlich  
 Deutsch gesprochen

**SPRINGFIELD FIRE AND MARINE INS. CO.**  
 OF  
 SPRINGFIELD, MASS.  
 REPRESENTED BY  
**REED & ELLIOTT**  
 PHONE MAIN 233  
 1015 FOURTH STREET

# STAMPS

## 25c

POSTALS  
FINISHED  
TEN MINUTES  
NIGHT or DAY

### CABINETS

\$1.50 per doz.

Amateur Finishing  
View Work

## H. TRACY

Artist & Mngr.

# PING PONG PHOTO CO.

530 K St.

## American Production CO.

1225 4TH  
MAIN 990

# GROCERIES

Hotel, Restaurant  
and Family Trade  
a Specialty



NEW RIVERSIDE DRIVE

16

172

SACRAMENTO DIRECTORY CO'S

1911

Crenshaw Geo L carp b 3521 6th av  
Crenshaw Giles T lab b 3521 6th av  
Crenshaw Irma C clk Hale's b 1009 E  
Crenshaw Jas D driver b 3521 6th av  
Crenshaw John O driver h 1009 E  
Crenshaw Ray carp b 306 G Brodk  
Crenshaw Theo P carp h 306 G Brodk  
Crenshaw Walter A whsmn Standard Oil Co b 3521 6th av  
Crescent Messenger Co (H F Capps) 1125 1/2 2d  
Crese Ivan stngr W P Ry  
Cress Chas tmstr b 3750 Magnolia  
Cress Danl M h 3750 Magnolia  
Cress Edw tmstr b 3750 Magnolia  
Cress E May nurse b 916 1/2 17th  
Cress Gertrude V fur rms 710 G  
Cress Jesse M carp h 3603 5th av  
Cress Oscar D cementwkr b 2721 Wabash  
Cress Wilbur F teaming contr h 4130 Magnolia

## THE CARMICHAEL CO. REAL ESTATE INSURANCE

... AND ...

800 J STREET • 800 BOTH PHONES

Cress Wm H cementwkr h 2721 Wabash  
Crever Geo W plumber r 1515 8th  
Crew Jos E agt Cal Transportation Co h 1420 P  
Crielli John lab S P Co  
Crim Zelma clk S H Mack b 904 L  
Crimmins Annie stngr J W Morshead b 1104 Q  
Crimmins Edw H tinsmith r 504 1/2 K  
Crimmins Patrick fuel 1104 Q  
Crimmins Patrick C lab b 1104 Q  
Cripps Geo W driver D S Buell h 3606 Park  
Criss Geo A hlpr H G Melvin h 1725 1/2 J  
Cristoni Battista lab h 808 D  
Cristoni Guerenno mach S P Co b 808 D  
Criswell Geo A salsn h 722 N  
Criswell Geo S tinner S P Co b 1331 5th  
Criswell Mabel E cashr b 722 N  
Criswell Walter J clk S P Co b 722 N  
Crittenden Wm P G D stngr W P Fuller & Co h rear 2120 H  
Crocker Calvin E h 530 10th  
Crocker Chas H lawyer 606 I r 520 N

*H.A.McClelland Co.*

*H.A.McClelland Co.*



MRS. FRED MASON, Prop.

## Best Work in City

21ST AND O STS.  
TELEPHONE MAIN 211

**CROCKER E B ART GALLERY** THE W F Jackson Custodian O se cor 2d

Crocker Geo M metalwkr S P Co h 2818 I

Crocker H S Co W G Houston mngr printers 208 J

Crocker John carp h 2018 26th

Crocker J Harry driver Standard Oil Co h 2826 N

Crocker Mary C (wid Jas) b 2826 N

Croft Elizabeth sec Sac Val Winery b 1711 K

Croft Ellen (wid Wm) h 1711 K

Croft Jas woodwkr S P Co h 401 11th

Crofton Jennie tchr McKinley Sch

Croke Frank C mngr C M Campbell h 820 16th

Croly Bertha V (wid E J) h 1201 P

Croly D Frank h 1230 D

Crombach Iven E student b 1614 27th

Crombach John A elec 1005 J h 1614 27th

Cromwell Mrs Anna B fur rms 915½ K

Cronan John E plumber Scott L & S b 1330 O

Cronan John V eng S P Co h 1307 O

Art Bulletins - Signs - Bill Posters - Distributers - "Ad" Designers

## Ely Advertising Co., Inc.

620 L ST.

Cronan Jos M salsn M Cronan Co b 1601 16th

Cronan Julia M (wid Michael) (M Cronan Co) h 1601 16th

Cronan M Co (Mrs J M Cronan) whol liquors 323 K

Crone Edw T tmstr Cap Box Fcty

Crone Jas H janitor Eagles Hall h Rose cor Pine

**CRONE JOHN W** (Towle Bros Co) Mngr Capital Box Factory h 1620 3d

Crone Robt L tmstr Cap Box Fcty

Cronemiller Mary M phys 815 10th

Cronin Mrs Mabel smstrs W L & Co h 1603 8th

Cronin Mignon E opr P T & T Co b 1603 8th

Cronkite Orra N janitor Forresters Hall h 221 N

Crook Sophia C milliner W L & Co b 1728 9th

Crook Sophia L (wid Josiah) sec Sac Vimedia Co h 1728 9th

Crosby Danl L (Bartels & Crosby) r 1116 8th

Crosby Edgar W hlpr Pac G & E Co h rear 1426 J

Crosby Millie (wid Calvin) b rear 1426 J

Cross Frank waiter r 519½ K

Cross Grant sec Douglas Imp Club r 409 N

Cross Harvey r 1108 4th

Cross Mrs Marcia b 717 F

Cross Thos eng Stmr Requa

# H. D. MILLARD

1623 O ST.

Tel. Main 3509

**CONTRACTOR**

FOR ALL KINDS OF

Grading <sup>and</sup> Excavating

**SACRAMENTO BUILDERS' SUPPLY CO**

A. R. MACSWAIN, MANAGER

Sash, Doors, Glass, Weights and Cords, Screens, Window Frames, Mouldings and General Mill Work

**F. H. COFFMAN** Interior Painting and Hardwood Finishing

Pianos Repolished and Cabinet Work in All Branches

ALL KINDS OF FURNITURE REPAIRED AND REFINISHED  
1225 SIXTH STREET--OLD PAVILION

**D'ARTENAY  
MNFG.  
CO.**  
Electric, Gas  
OR  
Gasoline  
Pumping  
Plants  
Installed  
1800 R St.

Crossland Edw A carp h 3521 Orange  
Crouch Arthur appr Miller & Cahill b 927 O  
Crouch Cecil C tmstr h 927 O  
Crouch Cecilia C smstrs b 927 O  
Crouch Clarence C plumber b 927 O  
Crouch Elizabeth L b 1406 H  
Crouch Eugene A salsn Fred J Johns Co h 711 18th  
Crouch John E boilermkr S P Co h 1806 T  
Crouch John W mach S P Co h 38th nr G  
Crouch J C lawyer Hotel Land  
**CROUCH J & SON** J F Campbell Mngr Importers of Horses  
322 Ochsner Bldg  
Crouch Mary C artist b 1406 H  
Crouch Mary E (wid W T) h 1406 H  
Crouch Vera C b 711 18th  
Croucher F Edmond ydmaster S P Co h 2004 F  
Croucher W Alfred clk b 2004 F  
Crousman Margaret ironer Cascade Lndy b 2426 F  
Crowder Frank F carp h 1522 11th



**Brown  
&  
Netherland  
HAY  
GRAIN  
AND  
FEED**  
AGENTS  
**Peacock Flour  
and Meals**  
Mill and Office  
12th and B Sts.  
Tel. M 849

Crowder Wm F clk F M Shaw b 1522 11th  
Crowe Lawrence lab S P Co r 829 O  
Crowe M Wm carp h 316 E Brodk  
Crowe Wm carp r 1930 Q  
Crowe Wm A clk Trust's h 921 10th  
Crowe Wm D patternmkr Union Iron Wks b 604 N  
Crowell Bethel M b 2200 O  
Crowell Bros (C D and G W) expmn 2015 12th  
Crowell Carolyn (wid Andrew) b 2114 M  
Crowell Chas D (Crowell Bros) h 2015 12th  
Crowell Clarence H hosemn Eng Co 4 r 1926 N  
Crowell Geo C comp b 1228 S  
Crowell Geo W (Crowell Bros) h 1208 T  
Crowell Geo W tkt agt Cen Cal Trac Co b 2114 M  
Crowell Henry T driver b 1228 S  
Crowell John C butcher C Swanston & Son h 2220 12th  
Crowell Montfort K cashr Guaranty Trust & Sav Bank b 2114 M  
Crowell Walter T driver h 1228 S  
Crowell Wentworth T r 1024 2d  
Crowell Wilford student b 2114 M  
Crowell Wm A clk h 2200 O



**Fire Brick and Fire Clay**  
PRESSED BRICK, ALL COLORS  
VITRIFIED SEWER AND CONDUIT PIPE  
OCHSNER BUILDING



# EAST LAWN CONSERVATORIES

SCHLEY AV. - TEL. MAIN 701

YOU WILL GET THE FRESHEST AND BEST GOODS AT LOWEST PRICES

1911

SACRAMENTO CITY DIRECTORY

175

Crowell Wm H b 2015 12th  
 Crowley Frank brtnr McCreadie & Gibney r 328½ K  
 Crowley John J hat renovator 1419 J  
 Crowley John P brtnr G T Ryan b 910 W  
 Crown Eugene H h Fruit Ridge rd nr Lower Stkn rd  
 Crozier Arthur E janitor h 606 M  
 Crozier Carrie V bkpr b 606 M  
 Cruise Mrs Clara M mngr Cafeteria Sac r 823 10th  
 Crum Jas H clk S P Co h 602 I  
 Crumney Walter oiler Buffalo B Co r 527 I  
 Crump Travis T h 414 N  
 Crumrine Anna M tchr Jefferson Sch b 1618½ 18th  
 Crumrine Leona F (wid J B) h 1618½ 18th  
 Crunojevich Antone lab b 416 R  
 Crusate S lab Union Iron Wks  
 Cruse Edw hlpr Cafeteria Sac r 714½ K  
 Crussell Edw H carp h L nr Cutter  
**CRYSTAL CREAM & BUTTER CO** G G Knox Mngr 1320-  
 1322 J Tel M 2490 R

**HAWK & CARLY CO., Inc.** Real Estate, Rentals  
 Mortgage Loans  
 623 J St. 100% Insurance Companies Only Sacramento

**CRYSTAL PALACE BAR** (G E Chambers) 906 J  
 Cuccia Theo h 617 9th  
 Cuccinelli Cristo lab S P Co h 2108 6th  
 Cudahy Packing Co whol meats 903 Front  
 Cuddy Clarence L driver Schulmeyer & White b 513 Q  
 Cuddy Mrs Eliza A h 410 P  
 Cuddy Evelyn V clk Nonpareil b 410 P  
 Cuddy Irene clk Nonpareil b 410 P  
 Cuddy Philip S firemn S P Co b 410 P  
 Cuff Clarence C (Cuff & Diggs) h 620½ 14th  
**CUFF & DIGGS** (C C Cuff M I Diggs) Architects 27 Elks  
 Bldg  
 Cuger Carl lab h 2428 21st  
 Cuila A lab S E G & Ry Co  
 Cuilla C Benn lab S P Co h 916 D  
 Culbertson R D glazier W P Fuller & Co r 1234 K  
 Cullinan Annie V student b 2416 L  
 Cullinan Jennie clk W L & Co b 2416 L  
 Cullinan John eng S P Co h 2416 L  
 Cullinan Katherine stngr Cal Trans Co b 2416 L  
 Cullivan Jos V blksmth S P Co b 618 16th  
 Cullivan Peter J janitor h 2022 I

**CHRISTIAN BROTHERS COLLEGE**  
 K STREET, CORNER OF TWELFTH  
 BOARDING AND DAY SCHOOL  
 Primary, Grammar, High School. Collegiate and Commercial Departments  
 For particulars apply to **BROTHER V. LEO, Director**

**NEW PATENT THOMAS OIL BURNER**  
**New Patent Thomas Automatic Governor**  
 WRITE FOR PARTICULARS  
**W. THOMAS OIL BURNER CO., Inc.**  
 300-301 ELKS BUILDING  
 STOCKTON

**Carlaw Bros.** GRANITE AND MARBLE  
 ..WORKS..  
 Contractors for All Kinds of Building Stone Work  
 TENTH AND R STREETS . . . . . SACRAMENTO

**VIOLA  
SANFORD**

**Multigraph  
Work  
Public  
Stenographer  
Typewriter  
ETC.**

**1004 5th St.**

Tel. M 2812 J

# REAL ESTATE AND INSURANCE

TEL. MAIN 73

724 J

176

SACRAMENTO DIRECTORY CO'S

1911

Cullivan Thos lab h 618 16th  
Cullivan Thos W boltmkr S P Co b 618 16th  
Cullum Peter molder S P Co b 701 E  
Culmsee Lillian stngr Wright & Kimbrough b 1502 G  
Culmsee Louis watchmn Nonpareil h 1502 G  
**CULMSEE WALTER** Vacuum Carpet Cleaning and Agt  
Duntley Pneumatic Cleaner 1023 10th Tel M 2836 J h  
1415½ Q (See Carpet Cleaners)  
Culp Mrs Fantasia E h 2614 28th  
Culton Anthony chf opr W U Tel Co h 2405 L  
Culver Gordon G clk Citizens Bank b 3500 Magnolia  
Culver Jas M hlpr Lindley & Co  
Culver John T phys 3500 Magnolia  
Culver Leland C roaster Lindley & Co b 3500 Magnolia  
Culverhouse Jerry M blksmth S P Co h 919½ 16th  
Culverhouse Nancy E (wid M B) b 317 15th  
Culverson Edw G carp b 3216 2d av  
Culverson Fredk H b 3216 2d av

**SUITS  
\$15.00**

**AND UP**

## Scotch Tailors

802 K - TEL. M 3358  
Cleaning and Pressing While You Wait

**PANTS  
\$4.00**

**AND UP**

**Larkin & Son  
307 J Street**

Book and Job  
AND  
Advertising  
Novelties  
...Phone, Main 324...

# PRINTING

Culverson Jas P restaurant 3027 35th h 3216 2d av  
Cumberland A Russell clk W F Purnell b 1710 T  
Cumming Libbie dom 2701 P  
Cummings see also Comins  
Cummings David clk b 1622 L  
Cummings Edith student b 1606 H  
Cummings Mrs Ella b 1319 17th  
**CUMMINGS GEO A** Adv Mngr John Breuner Co h 1411 17th  
Cummings Isabelle (wid H A) b 1606 H  
Cummings John lab S P Co h 317 11th  
Cummings Kate (wid D F) h 1706 F  
Cummings Lewis B jeweler 713 I  
Cummings Morgan b 1606 H  
Cunha Andre lab S E G Ry Co b rear 421 M  
Cunha Antone trucker S P Co h 1712 3d  
Cunha John F (J F Cunha & Co) h 327½ K  
Cunha John M (J F Cunha & Co) h 327½ K  
Cunha Jos lab h rear 1405 Front  
Cunha J F & Co (J F and J M Cunha) saloon 327 K  
Cunningham Addison carp b 117 E Brodk  
Cunningham Alfred E mach L W Nickell b 2619 N  
Cunningham Arlie M tchr Jefferson Sch b 2619 N

**Real Estate  
Insurance  
Bonds Executed  
Loans - Rentals**



**We Sell The Earth**  
P. COLLINS, Mngr.

2818 - 35th - Oak Park

TEL. RED 871

# BUILDERS AND GENERAL CONTRACTORS

Office and Residence, 1217 19th St.

SEE PAGE 11

1911

SACRAMENTO CITY DIRECTORY

177

- Cunningham Caroline E (wid C E) h 2619 N  
 Cunningham Chas clk Harris & Davis b 1325 O  
 Cunningham Chas mngr Calif Corporation h 2427 1st av  
 Cunningham Dennis M boiler mkr S P Co b 1228 E  
 Cunningham Elizabeth (wid John) b 2810 C  
 Cunningham Mrs Ellen b 1420 2d  
 Cunningham Eva b Frank Cunningham  
 Cunningham E Cecil nurse S P Hosp  
 Cunningham Florence R blksmith Henry Bennett b 1228 E  
 Cunningham Frank driver Geo Sermonet b 1325 O  
 Cunningham Frank b 1531 D  
 Cunningham Frank V conf Lower Stkn rd cor 2d av h 33d  
 nr K  
 Cunningham Irwin appr S P Co b 416 4th Brodk  
 Cunningham Jas cementwkr h Vine nr Sycamore  
 Cunningham Jane (wid Dennis) h 1228 E  
 Cunningham Jessie C (wid Alexander) h 1017 U  
 Cunningham Llewellyn clk W L & Co b 2000 N  
 Cunningham Lulu V clk F V Cunningham

Twentieth Street  
**Cascade Laundry**  
 Telephone, Main 131

**THE  
 BIG  
 PIANO  
 STORE**



822 J

**MASON &  
 HAMLIN  
 AND  
 LUDWIG  
 PIANOS**

- Cunningham Maggie h 1117 I  
 Cunningham May A tchr b 1523 G  
 Cunningham Robt Q janitor Marshall Sch h 2810 C  
 Cunningham Sarah W (wid J A) h 1523 G  
 Cunningham Thos A gardener Oak Park  
 Cunningham Thos J salsn Union Oil Co h 416 4th Brodk  
 Cunningham Walter L h 1829 1/2 F  
 Cunningham Wm P jeweler b 1228 E  
 Cuntz Paul r 828 10th  
 Cuomo Tony hlpr Kimball-U Co  
 Cupps Herbert E carp h 306 10th  
 Curgan P lab Missouri V B & I Co  
 Curl Claude C plumber H W Earle Plumbing Co h 3027 Mag-  
 nolia  
 Curl Wm C inspr Oak Park Water Co h 3212 3d av  
 Curlee Hallie F clk W M Petrie b 1300 10th  
 Curly Jas B brtnr John Kost h 903 17th  
 Curnes Edna b 1630 O  
 Curran Catherine (wid Robt) b 1411 E  
 Curran John J switchmn S P Co r 728 7th  
 Curran Patrick lab S P Co r 521 8th  
 Curran Valentine brkmn S P Co

**CALIFORNIA EXPERT CLEANERS**  
 Goods Delivered on Day Promised, Thoroughly Cleaned  
 Works 1910 Q St.—Tel. M 937 Office 1017 K St.—Tel. M 403

**POWER DEVELOPMENT • RECLAMATION • CITY ENGINEERING**

## **GENERAL ENGINEERING COMPANY**

Civil and Constructing Engineers

1104 Ninth Street

Phone M 865

PHONE 98  
1027 K

**W. A. MACKINDER**  
DISTRICT MANAGER

**Aetna Life Ins. Co. and Aetna Accident and Liability**  
AGT. PELICAN FIRE ASSURANCE CO.



Manufacturers of Pioneer Flour

CEREALS A SPECIALTY

Twelfth and C Streets

Sacramento

178

SACRAMENTO DIRECTORY CO'S

1911

- Currie Jas plasterer h 3803 Sacto
- Currier Francis chf clk Bowers-Titus Hotel Co b 1227 L
- Curry Ermin C opr P T & T Co b 519 9th
- Curry Harry carmn S E G & Ry Co h 1221 29th
- Curry John waiter Michael George b rear 321 N
- CURRY LEONARD C** Sec Del Paso Heights Inc
- Curry Maggie (wid F P) h 519 9th
- Curry Margaret E stngr S P Co b 201 3d Brodk
- Curry Morris mach S P Co b 1021 14th
- Curry Pearl student b 201 3d Brodk
- Curry Pearl E nurse White's Hosp
- Curry Wm E hlpr S P Co h 201 3d Brodk
- Curtello Vincenzo lab h 2330 10th
- Curtin Claire B b 1427 10th
- Curtin Wm L buyer Nathan's h 1427 10th
- Curtis Constance S b 1003 G
- Curtis Edw h rear 422 M
- Curtis Elizabeth b rear 422 M

**REAL ESTATE  
INSURANCE  
BONDS**

913 K ST.



**RENTALS  
LOANS  
NOTARY PUBLIC**  
TEL. M 913

**CASEY  
&  
DALTON**

**WGCRO**

**Prescription  
Specialists**  
530 J cor. 6th

- Curtis G r 113 I
- Curtis Mrs Ida waiter F A Montgomerie r 1210 4th
- Curtis Jas S sergt-at-arms Board of City Trustees r 115 J
- Curtis Karl S mnfg optician Chinn-Beretta Optical Co r 1121 9th
- Curtis Margaret F (wid W H) h 3019 Center
- Curtis Marshall C miner b J nr Tullar
- Curtis Mary A (wid J A) h 2222 L
- Curtis Mary J (wid J W) b 2429 O
- Curtis Maurice J clerk P O b 1830 1/2 G
- CURTIS MELANCTHON J** County Treasurer h 1003 G
- Curtis Neva b 2030 M
- Curtis Rodney elec Scott L & S r 515 1/2 K
- Curtis Wm A pres Wood-Curtis Co h 2030 M
- Curtis Wm D trav salsn h 1630 G
- Curtis Wm H lab Federal bldg h 2905 G
- Curtis Winfield b J nr Tullar
- Cusack Isaac A firemn S P Co h 318 12th
- Cushay John ctr M D Gilmore
- Cushing Geo H farmer h 1020 H
- Cushingham Sarah (wid Jas) b 709 12th
- Cushman C C solr Sac Bee

**\$ 2**



**HATTERS HATS**  
1007 3d

CARPET WORK OF EVERY DESCRIPTION

1009 10th - Tel. M 106

1911

SACRAMENTO CITY DIRECTORY

179

- Cushman Zelpha clk Hale's b 2901 C  
 Cusick Amy M bkpr Leitch D & W Co b 1626 11th  
 Cusick A Bernice clk W L & Co b 1626 11th  
 Cusick Etta (wid M B) h 1626 11th  
 Custard Bert L roller S P Co r 728 8th  
 Cutshall Josiah F tray salsn h 2918 M  
 Cutter Eugene F farmer h 1401 Cutter  
 Cutter Geo H pres Cal Fruit Exchange h Lower Stkn rd nr  
 4th av  
 Cutter Jennie E (wid R S) h 1231 Cutter  
 Cutter Lillie B b 1231 Cutter  
 Cutting Chas actor b 1615 2d  
 Cutting Clyde cashr Wright & Kimbrough r 1406 11th  
 Cutting Fred J stoker City Crematory h 1615 2d  
 Cutting Fred J Jr nailer Cap Box Fcty b 1615 2d  
 Cyrus Edw W salsn Kirk G & Co b 1414 8th  
 Czysz John molder S P Co r 231 I



SACRAMENTO SANDSTONE BRICK CO.

FACING AND COMMON BRICK  
STONE WORK OF ALL KINDS

OFFICE, 1005 EIGHTH STREET

D

- Daae Harold A civ eng Clark & H Const Co h 2231 K  
 Daggett John bridgewkr r 1600 7th  
 Dahain Mrs Mary h 2622 U  
 Dahl Wm carp h 2618 27th  
 Dahlberg Eva C pkr C & C Co b 1622 J  
 Dahlberg Mrs Mulvena h 1622 J  
 Dahlgren Chas F ctr J C Luce h 2331 Dallas  
 Dahlgren Thekla cook 1100 N  
 Dahringer Celia M tchr Fremont Sch b 1119 25th  
 Dahringer Helena (wid Theo) h 1119 25th  
 Dahringer Henry A blksmith S P Co b 1119 25th  
 Dailey Chas porter Wood-C Co  
 Dailey Chas E carp h Rose cor Sunset  
 Dailey Cornelius J b 414 13th  
 Dailey Cornelius J Jr carp h 414 13th  
 Dailey Lavina V mangler Cascade Lndy b 1408 O  
 Dailey Wm carp h 1408 O  
 Daily John E whsmn Thomson-D Co h 1831 4th  
 Dains Clarence G chauffeur Garlough Realty Co h 2106 O  
 Dake Ellen (wid Frank) h 619 P  
 Dake Henry porter Repp & Hanford  
 Dake Katherine E b 619 P

**AUTO & CARRIAGE PAINTER** **R. F. CHARLEVILLE**  
 Rear 2019 O - Tel. Main 1845 R

**20 J ST. J. McCalland Co. Real Estate**

**WE GET THE MONEY**  
 AND SO DO YOU  
**Valley Adjustment Co.**  
 COLLECTIONS EVERYWHERE  
 409 Ochsner Bldg.  
**H. A. BARNES**  
 MANAGER