

# RING UP RIVETS

CLEANING WORKS

CARPET WORK OF EVERY DESCRIPTION  
1009 10th Tel. M 106

SACRAMENTO CITY DIRECTORY

51

- 1911
- Azevedo Rev John V Jr rector Portuguese Catholic Ch h  
1919 11th
- Azevedo Jos blksmith S P Co b 2103 11th
- AZEVEDO JOS F** Asst Cashr Fort Sutter Natl Bank h  
1520 21st
- Azevedo King L clk M J Azevedo & Co b 1803 P
- Azevedo Manuel lab h 2017 3d
- Azevedo Manuel lab S P Co h 2024 3d
- Azevedo Manuel lab S P Co h 2116 3d
- Azevedo Manuel mach S P Co h 1816 4th
- Azevedo Manuel J Jr lab M J Azevedo & Co h 1819 S
- Azevedo Manuel L clk S P Co h 1326 Q
- Azevedo Manuel M barber b 1816 4th
- Azevedo Mary (wid M J) h 1811 P
- Azevedo Mary machhd Eight Hour Lndy b 1919 11th
- Azevedo M J & Co (J L Azevedo) props Eagle Winery  
1517 18th
- Azevedo Wm clk b 1816 4th
- Azzalinovich Antony lab S P Co h 216 Q

BRICK

**ARTISTIC**



**EVERLASTING STONE**

STONE

**SACRAMENTO SANDSTONE BRICK CO.**

FACING AND COMMON BRICK  
STONE WORK OF ALL KINDS

OFFICE, 1005 EIGHTH STREET

- Azzara Chas painter h 1115 H
- Azzara Vincent mkr A A Van V & Co b 1115 H

## B

- Babayco Albert appr Robertson Plan Mill b 1416 3d
- Babayco John baker Rice Bros b 1416 3d
- Babayco Louis b 1416 3d
- Babayco Matilda (wid John) h 1416 3d
- Babb Silas G restaurant 1626 J r 1621 J
- Babbino Fred shoer H F G Trumpler r 231 I
- Babbino Louise clk W L & Co b 1314 E
- Babbitt Wm brtnr Duhain & Radonich
- Babcock Josiah W jeweler 2903 35th h 2910 W
- Babich Jos lab S P Co b 1704 4th
- Babovich Michael cook T W Thompson r 926 I
- Baccelli Inez (wid Frank) h 3717 6th av
- Baccelli Jos b 3717 6th av
- Baccelli Natale lab J Squaglia
- Baccelli Ruth b 3717 6th av
- Baccelli Victor lab Cal Stoneware Co b 3717 6th av
- Baccelli Wm lab S P Co h 417 13th
- Bacchi Geo h 623 9th

**AUTO & CARRIAGE PAINTER R. F. CHARLEVILLE**

**PAINTER** Rear 2019 0 - Tel. Main 1845 R

220 J ST. H. A. Barnes & Co. Real Estate



**AND SO DO YOU**

**Valley Adjustment Co.**

**COLLECTIONS EVERYWHERE**

**409 Ochsner Bldg.**

**H. A. BARNES**  
MANAGER

CAPITAL

F  
I  
F  
T  
H

CO.

WHOLESALE

AND

RETAIL

1117 3d

Tel. M 695

# OAK PARK

# W. T. FOSTER CO.

SUBURBAN AND FARM PROPERTY  
OUR SPECIALTY  
35TH COR. CYPRESS AV.

52

SACRAMENTO DIRECTORY CO'S

1911

- Bacchi Jos lab b 321 10th
- Bacchi Saml lab S P Co h 421 10th
- Bacci Anna E, pkr Cap C & C Co b 605 14th
- Bacci Casirimo lab h 605 14th
- Bacci David lab Buffalo B Co b 605 14th
- Bacci Hannah clk b 605 14th
- Bacci Mary pkr Cap C & C Co b 605 14th
- Bacci Oscar A hlpr Cap C & C Co b 605 14th
- Bacello John lab S P Co r 322½ K
- Bacetic Kusman lab S P Co b 1712 4th
- Bach Henry baker h 2622 I
- Bachenheimer Fritz clk Minuet Merc Co
- Bachle Jos clk S P Co r 1016½ J
- Bachli Edw butcher Mohr & Y Pkg Co h Mill nr M
- Bachline John paperhng r 504½ K
- Bachman Bert C pharmacist Kirk G & Co b 2428 K
- Bachman Geo M millhd Breuner's h 3110 Center
- Bachman John S pharmacist Kirk G & Co h 2428 K
- Bachman Wm H h 3620 Laurel



## FURNITURE MOVING, PACKING, SHIPPING

Storage and Drayage Trunks Moved Packages Delivered

1115 FIFTH STREET

P. O. BOX 714

TELEPHONE, MAIN 140

SEE  
P  
A  
G  
E

13

- Bachoe Fredk carp h 3027 Cypress
- Bachofer Elizabeth b 2217 10th
- Bachofer Mrs Emma h 2217 10th
- Bachtel Roswell J repr S P Co h 3610 Magnolia
- Bacigalupi John N lab S P Co b 515 7th
- Bacigalupi Jos foremn Palm Iron & B Wks b 1611 19th
- Backer John blksmith S P Co
- Backman Helmer carp S P Co
- Backrath Anita milliner W L & Co b 309 Q
- Backrath Jas foremn S P Co h 309 Q
- Backus Eugene W mach Studebaker Bros Co r 425½ O
- Bacon Bridget (wid Dean) b 1322 E
- Bacon Chris lawn ctr r 1018½ 3d
- Bacon Edw clk r 1016 4th
- Bacon Frank E timekpr S P Co h 323 12th
- Bacon Mrs Ida smstrs r 806½ J
- Bacon Saml A clk Pac Groc & Prod Co h 1107 D
- Bacotich John cook M J Marincovich b 216 Q
- Bacovich Peter lab S P Co r 1329 2d
- Badcon Edw A coachmn 1524 H
- Baddich Aug lab b 1705 4th
- Baden Alex r 820 K
- Bader Bertram whsmn Studebaker Bros Co h 724 P

FANCY STATIONERY

COMMERCIAL STATIONERY

MAIL STATIONERY CO

# Signs CASWELL COMPANY, OUT-DOOR ADVERTISING. = 413 J ST. SAC. =



## High Class Tailoring FOR MEN

### SPECIALTIES

Evening Dress

Tuxedos

Overcoats of all  
descriptions

Fancy Waistcoats

English  
Walking Coats

Phone M 350

*Straul*  
907 K STREET

1911 SACRAMENTO CITY DIRECTORY

53

- Bader Clarence L embalmer W F Gormley h 2019 F  
 Bader Elizabeth S (wid Louis) b 724 P  
 Bader Ethyl A stngr Lavenson's b 724 P  
 Bader Nevada nurse b 724 P  
 Badger Kate (wid Alonzo) h 1123½ 15th  
 Badgley Mrs Capitola b 2526 I  
 Baer Dorothea B b 1301 F  
 Baer Saml W (Baer & Copp) h 1301 F  
 Baer Wm waiter The Colonial  
 Baer & Copp (S W Baer G P Copp) carriage trmrs 1006 5th  
 Baga Roman lab S P Co  
 Bagan Harry plasterer h 904 L  
 Baggenstos Louise (wid Martzell) dairy Riverside rd 4 s  
 Sutterville rd  
 Baggenstos Martzell Jr driver Mrs L Baggenstos  
 Baggenstos Theresa singr Carmichael Co b Mrs L Baggenstos  
 Bagley E lab Suter-H M & M Co  
 Bagley Gertrude dipper Cap C & C Co b 216 T  
 Bagley Harry E bkpr Inland Trans Co r 814 13th  
 Bagley John P police h 216 T

## UNITED STATES BOND AND MORTGAGE CO. 6% NET FOR YOUR SAVINGS BONDS - LOANS - REAL ESTATE 430 J ST. TEL. 585

- Bagley Jos tmstr S P Co b 216 T  
 Bagley J b 711 M  
 Bagley Mrs Mary dom 618 L  
 Bagley Wm mach S P Co h 711 M  
 Baglin Jas boiler mkr S P Co h 504 3d Brodk  
 Bagnall Cornelius (Pacific Seed Co) h 1314 26th  
 Bagnall Mrs Marjorie nurse b 922½ J  
 Bagnall Wm tmstr h 2714 D  
 Bagot Geo cook r 1113 3d  
 Bagwill Chas B appr Sac Bee r 1128 9th  
 Bagwill Geo F florist r 1128 9th  
 Bagwill Henry B farmer h Del Rio nr Sutterville rd  
 Bagwill Howard E solr Sac Soap Co b 1317 17th  
 Bagwill Louis E florist Navlet Bros b 1128 9th  
 Bahney John W carmn S E G & Ry Co b 1429 28th  
 Bahney Luther E commissary S P Co h 1429 28th  
 Bahrn Gustav painter S P Co h East nr Palmetto  
 Bahrdr Philip brklyr b 621 H  
 Baile Mrs Laura clk W L & Co b 722 8th  
 Bailey Acenath (wid Geo) b 3230 East  
 Bailey B molder Union Iron Wks

## STORE, BANK AND BAR FIXTURES ICE CHESTS, GENERAL MILL WORK

## F. H. COFFMAN

Pianos Repolished and Cabinet Work in All Branches

ALL KINDS OF FURNITURE REPAIRED AND REFINISHED -

1225 SIXTH STREET--OLD PAVILION

Interior Painting  
Hardwood Finishing



**Real Estate**  
**Irrigated**  
**Lands**  
**Ranches**  
**Farms**  
**Large Tracts**  
**FOR**  
**Subdivision**  
**City and**  
**Suburban**  
**Properties**  
**1112 8th St.**  
**MAIN 2270 R**

**W. J.**  
**Frazer**  
**General**  
**Contractor**  
**.. AND ..**  
**BUILDER**  
**Mont Clair Av.**  
**EAST**  
**SACRAMENTO**

# Eat the New Way Cafeteria Sacramento

**Follow the Crowd**

**H. L. NELSON, Mng'r.**  
**1009-13 K ST.**

54

SACRAMENTO DIRECTORY CO'S

1911

Bailey Mrs Carrie L h 1236 H  
 Bailey Caroline r 1024 H  
 Bailey Chas musician r 1007½ 3d  
 Bailey Chas H mngr Cap Coffee Co h 2816 33d  
 Bailey Chas L porter Abram & Wissler b 918 C  
 Bailey David J salsn h 2700 H  
 Bailey Earl stngr h 1111 29th  
 Bailey Mrs Elizabeth clk Albert Elkus b 1020 19th  
 Bailey Frank B plasterer Wm Slaughter b 411 M  
 Bailey Georgiana A opr P T & T Co b 1024 H  
 Bailey Hiram A whsmn Standard Oil Co h 3205 V  
 Bailey Isaac J h Sacto nr 6th av  
 Bailey Jas cementwkr r 806½ K  
 Bailey Jas clk J E Bull  
 Bailey Jas B cond S P Co h 1105 Q  
 Bailey Jas M mngr J E Wood r 1111 3d  
 Bailey Jas O brtnr Snook & Son b 3230 East  
 Bailey John tmstr Leitch D & W Co r 920 12th  
 Bailey Jos W h 1236 H



## STUDEBAKER BROS. CO.

**Buggies, Wagons, Electric and Gasoline Automobiles**

800 L ST. SACRAMENTO

Bailey Joshua J b I J Bailey  
 Bailey May (wid Benj) h 617 N  
 Bailey Nellie (wid Chas) b 1617 14th  
 Bailey Robt deckhd Stmr Gretta A  
 Bailie Nellie I (wid C E) bkbndr State Printer b 1617 14th  
 Bailonchiels Albert scavenger h 2017, 3d  
 Bain Wm watchmn r 309½ J  
 Bainbridge Jas trav salsn W P Fuller & Co h 916½ 27th  
 Bair Chas A surveyor S P Co r 725 L  
 Bair Ruth clk E P Charlton Co  
 Baird Clara (wid G M) smstrs b Jos Schillings  
 Baker Agnes nurse b 1211 25th  
 Baker Albert F h 1418½ 23d  
 Baker Albert W painter h 2900 Lower Stkn rd  
 Baker Alfred J painter b 1126 6th  
 Baker Alfred S painter h 1126 6th  
 Baker Alice K tchr Jefferson Sch b 1105 O  
 Baker Burt L foremn Sinclair & Bessey h 3617 6th av  
 Baker Carl r 806½ J  
 Baker Chas D clk Co Recorder h 2515 F  
 Baker Chas F trmr S P Co h 1621 24th ✓  
 Baker Chas W lawyer 601½ K h 1105 O

REAL ESTATE

A. BONNHEIM,

# Sacramento Planing Mill and Furniture Co. Inc.

Mill Work, Sash, Doors, Frames, Screens  
Mouldings, Etc.

PHONE MAIN 94

3D AND V

1911

SACRAMENTO CITY DIRECTORY

55

Baker Chauncey W hanger White's Tent Awning & Bag Co  
b 417 M

Baker Clarence asst Cal Winery b Riverside rd nr Y

Baker Cyril messr Albert Robinson

Baker Duff G eng S P Co h 2225 H

Baker Edna C stngr Sac Bee b 909 10th

Baker Edw C sec Oak Park Lbr & M Co h 3502 Orange

Baker Eli tmstr h 3201 W

Baker Mrs Etta fur rms 909 10th

Baker Everett A carp h 1820 O

Baker Floyd E b 3704 6th av

**BAKER REV FRANK KLINE** Pastor First M E Church  
h 1011 P Tel M 370

Baker Fredk W brtnr L B Nichols h 619 15th

Baker Geo btblk 303 L r 1108½ 4th

Baker Geo V mach Crane Co b 500 M

**BAKER HARRY W** (Baker & Carstens) h 3515 Cypress

Baker Henry eng h 1414 J

Real Estate

Insurance

Rents Collected

# Reed & Elliott

Money Loaned

Legal Papers

Executed

Notary Public

1015 FOURTH STREET

PHONE: MAIN 233

Baker Jas boiler mkr S P Co r 209½ J

Baker John molder S P Co h 1020 F

Baker John tailor J H Heitman r 725 J

Baker Jos H hlpr Breuner's b 1011 P

Baker Mrs Katherine D nurse r 724 8th

Baker Mary (wid Eli) h 1322 G

Baker Mattie (wid John) clk Kaufman's h 3704 6th av

Baker Ned D sanitary eng State Board Health b 314 P

Baker Nellie R mkr Mrs M Pealer b 1526 10th

Baker Nina E b 3201 W

Baker Norman E chauffeur W H Bradley & Sons h 1317½ F

Baker Osgood D druggist h 3201 Magnolia

Baker Percy I cond S P Co h 1528 E

Baker Robt J h 3308 Center

Baker Vita tchr Washn Sch Brodk

Baker Walter H plumber W C Measure r 1010½ J

Baker Welcome lab h 2215 10th

Baker Wellington repr S E G & Ry Co

Baker Wm brtnr h rear 1420 J

Baker Wm E blksmth S P Co h 1004 G

Baker Wm G r Park View Hotel

Baker Wm H carp S P Co h 2407 Q

**H. P. HARDMAN LADIES' TAILOR**

# THE GLOBE



MOVES

**ANY**THING  
TIME  
WHERE

Piano Moving

.. ON ..

Special Wagon

# GLOBE

TRANSFER

VAN &

STORAGE CO.

Cash Checks

704 J - Main 729

Scotch and all other Eastern Gran  
**Carlaw Bros.**  
IMPORTERS OF  
TENTH AN  
R STR

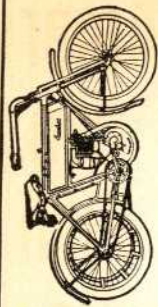

**Langley**  
BICYCLES  
UMBRELLAS, KEYS  
1025 10th St.



PHONE: MAIN 2828 R

AGENT EXCELSIOR AUTO CYCLE

# BEDWELL & FLEISHER

REAL ESTATE

LOANS AND INVESTMENTS

704 J St.

Phone Main 3456

SACRAMENTO

56

SACRAMENTO DIRECTORY CO'S

1911

**BAKER & CARSTENS** (H W Baker H F Carstens) Real Estate and Ins 2825 35th Tel Park 34 (See center lines and Real Est)

**BAKER & HAMILTON** H J Read Mngr Wholesale Hardware Agricultural Implements Vehicles Bicycles and Sporting Goods 109-15 J

Bakulich Ennis lab S P Co b 415 P

**BAKULICH MATTHEW N** Wines and Liquors for Family Trade Free Delivery 1007 4th h 1706 G

Balch Mrs Sarah S b 1617 7th

Baldatteri Vincent repr Louis Costa r 120 I

Baldini Americo lab H C Muddox h 50th nr H

Baldini Ascanio lab h 50th nr H

Baldini Emilio h 50th nr H

Baldini Gust lab b Americo Baldini

Baldini John A lab H C Muddox h 1116 31st

Baldini Lario farmer b Americo Baldini

Baldwin Alex switchmn S P Co

Baldwin Chas W brkmm S P Co h 3700½ Laurel

## CLARK & HENERY CONSTRUCTION CO.

BRIDGES  
WHARVES  
CONCRETE  
CONSTRUCTION

General Contractors

SEWERS  
ASPHALT  
PAVING  
Tel. M 242

512-16 OCHSNER BLDG.

Baldwin Clyde W brkmm S P Co b 3700½ Laurel

Baldwin David R lab h 2223 J

Baldwin Dorothy bkpr Carmichael Co b 721 10th

Baldwin Edw L lab h 3508 East

Baldwin Eleanor student b 1130 N

Baldwin Elizabeth (wid Alfred) b 3706 Laurel

Baldwin Emma A pkr Cap C & C Co b 430 8th

Baldwin Emma H (wid Wm) mngr Viavi Co h 829 J

Baldwin Ernest C mach S P Co h 315 17th

Baldwin Frank P lino opr State Printer r 815 J

Baldwin John riveter S P Co r 521 8th

Baldwin John D. clk Baker & H b 2223 J

Baldwin John E D photgr 607½ K h 1420 8th

Baldwin Nellie N clk b 3700½ Laurel

**BALDWIN WM H** Physician and Surgeon 1029 2d Tel 2448 J h 1130 N Tel 97

Baldy Wm C porter R J Eckels r 621½ J

Balis Geo C hlpr W F & Co Exp b 730 Q

Ball Clement V restaurant 1210 8th r 421½ J

Ball Ernest G tailor 310 Ochsner bldg h 42d nr G

Ball Richd J decorator h 718 10th

Ball V C cook r 421½ J

DON'T FORGET

That Ye Twentieth Century Aesthetic Art Preservative Laboratory is located at

307 J ST.

Where all orders will be artistically designed and expeditiously executed

FOR PRINTING

Of every description

S. BEER GOLD MILL &

Mfrs. S. Beer Roller Quartz Mill



# EMIGH HARDWARE CO.

Builders' Hardware and Mechanics' Tools

Sporting Goods, Stoves, Paints

Tin and Enamel Ware

1208 J ST.

SACRAMENTO CITY DIRECTORY

57

1911

Ball Walter painter A Meister & Sons Co r 1116 9th  
 Ballard Augustus B lab S P Co h 4014 Sierra  
 Ballard Irene waiter b 1217 7th  
 Ballard Louis lab b Peter Kore  
 Ballard Walter finisher S P Co h Tullar nr J  
 Ballenger Wm W clk W L & Co h 1402½ O  
 Balliel Emma b 1930 11th  
 Balliel Frank A tmstr City St Dept h 1812 V  
 Balliel John J carp h 1930 11th  
 Balliel John J Jr lab S P Co b 1930 11th  
 Ballou Albert mngr Gayety Theatre h 2611 35th  
 Balsam Alexander waiter D Balsam  
 Balsam Demetrius restaurant 408 J  
 Balsamo Giovenale (J Calleri & Co) r 3d cor M  
 Balsley Jas A driver Silver Crest Creamery Co b 1313 8th  
 Balsz Chas E b 2130 10th  
 Balsz Fredk mach S P Co b 2116 10th  
 Balsz Henry police h 2116 10th  
 Balsz Oleta clk b 2116 10th

C. C. ROBERTSON, Pres. J. E. GOVAN, V-Pres. J. A. BLAIR, Sec-Treas.

**REAL ESTATE**



**INSURANCE**

Balsz Wm h 2130 10th  
 Balsz Wm L lab S P Co b 2130 10th  
 Baltic Alfred J (Baltic Gabriel & Soracco) b G W Baltic  
 Baltic Aurelia milliner W L & Co b G W Baltic  
 Baltic Geo W stuccowkr 23d nr R h Fruit Ridge rd nr Lower  
 Stkn rd  
 Baltic Gabriel & Soracco (AJ Baltic Antone Gabriel John  
 Soracco) cement contrs R nr 23d  
 Baltus Edmund h 3513 7th av  
 Bamber Chas A brtndr r 708½ K  
 Bamber John b 3101 Madrone av  
 Bamondez Mary (wid Manuel) h 212 S  
 Ban Jos W lab S P Co h 1822 3d  
 Ban Nicholas hlpr S P Co b 1913 2d  
 Banchemo Luigi lab b 116 I  
 Banche Christina (wid Dominick) b 1218 4th  
 Bandy Cornelius P carrier P O h 820 14th  
 Banfield Chas C clk Neve Drug Co r 1025½ I  
 Banker Wm T draftsman R A Herold b 700 L  
 Bankey Jos C mach S P Co r 710 G  
 Banks Edw A clk Miller & Cahill b 1417 12th  
 Banks Henry L trmr S E G & Ry Co h 901 S  
 Banks Jos carp S P Co h 708 11th

**F. O. MORRILL & SON**

**Ameri-  
can  
Fish  
Co.**



If It Swims  
We Have It

**714 J St.**

Tel. Main 454  
BRANCH

**K Cor. 11th**

**Auto  
MACHINE  
SHOP  
CARRIAGE  
AND  
WAGON  
BUILDING  
REPAIRING  
PAINTING  
TRIMMING  
ALBRIGHT  
BROS.**

1112-14

PHONE  
MAIN - 235

TAKE  
A

T  
A  
X  
I

BRADLEY'S  
AUTO AND  
CARRIAGE  
LIVERY

1015 11th

EEN CITY CLEANING WORKS

IN BROS. LADIES' WORK 1004 4th St.  
PROPS. A SPECIALTY Main 2816 R

# Sherman Clay & Co.



Steinway and Other Pianos

831 J ST.

58

SACRAMENTO DIRECTORY CO'S

1911

Banks Lucretia G asst C J Tolton b 1417 12th  
Banks Michael lab h 2728 Magdalena  
Banks Patrick lab b 2728 Magdalena  
Banks Sarah M (wid A E) h 1417 12th  
Banksia Apartments (Mrs I F Lee) 1423 8th  
Bannard L H telg opr S P Co  
Banner B waiter r 2003½ J  
Banning E Lyel porter R W Graham h 413 P  
Bannister Eli D mining h 2324 I  
Bannister Emma b 1815 S  
Bannister Thos h 1815 S  
Bannon Matthew J watchmn Breuner's b 1414 7th  
BANTA ANDREW J (Banta's Planing Mill) h 314 10th  
Banta Frank W mngr Mrs L Banta r 918 6th  
BANTA LAURA (wid J F) Bicycles 825 J b 1428 I  
BANTA'S PLANING MILL (A J Banta) Office and Fac-  
tory rear 314 10th Tel M 2782 J (See back cover and p 11)  
Banvard Guy E wireless opr b 402 11th

## BAKER & CARSTENS

REAL ESTATE  
LOANS - INS.  
RENTALS

2825 35th St., - Oak Park - Tel. Park 34

Banvard Louis H opr S P Co h 402 11th  
Banz Adolph music tchr h 1111½ L  
Baptist Chinese Mission 907 5th  
Baptista John pantrymn Western Hotel  
Baquier Anna B (wid Peter) h rear 420 M  
Bar Geo H (Rusby & Bar) b 1426 I  
Bar Leopold S trav salsn h 1426 I  
Baras Julia mngr Eight Hour Stm Lndy b 1730 14th  
Barbara Jos lab h 315 2d Brodk  
Barbaria Frank barber 1205 9th  
Barbaro Jacob (Lake Ranch Dairy) h 500 B Brodk  
Barbaro Louis trucker S P Co  
Barbarrich Stephen hlpr S P Co r 328 P  
Barber Albert W colr P T & T Co b 1323 G  
Barber Alice R clk P O Sta 4 b 1322 E  
Barber Antone F messr Crescent Messr Co r 228 S  
Barber Chas W cond S P Co h 1322 E  
Barber Conrad W watchmn S E G & Ry Co h 1323 G  
Barber Elzora clk b 1323 G  
Barber Florence milliner b 1010 22d  
Barber Fred driver Fred Warren r 1807 M  
Barber Mrs Mabel h 612 25th

## L. T. ROBERTS CO., Inc.



# White Rose Wheat Flakes

FOR YOUR BREAKFAST

White, Pure, Delicious

At Your Grocer's

1911

SACRAMENTO CITY DIRECTORY

59

- Barber Manville h 1122 H  
 Barber Mary (wid Lafayette) b 1323 G  
 Barber Wm h 1010 22d  
 Barberis B lab S P Co r 231 I  
 Barberis D lab b 116 I  
 Barberis J lab S P Co r 231 I  
 Barberis S lab b 116 I  
 Barbieri Andre (Barbieri & Flores) h 204 L  
**BARBIERE & FLORES** (Andre Barbieri Angelo Flores)  
 Props Cafe de Paris 200 L  
 Barboni Angiolin peddler h 509 B Brodk  
 Barbour Mrs Edna h 1421½ Q  
 Barbour Reginald vulcanizer Superior Garage b 1421½ Q  
 Barclay Muir pickle mnfr Catherine nr M  
 Barclay Muir Jr b M Barclay  
 Barco Jas D cook Marshall & Downing r 714½ K  
 Bardon Nellie nurse b 1519 7th  
 Barenthin Frank W brtnr J S Casey  
 Barenwitz Frank porter Cafe Rex

## Paul Oakley

Hardware, Tools, Cutlery, Paints  
 Electric Irons, and Supplies, Etc.

Phone 2303 R 920 J STREET

- Barfield Maud (wid C C) (The Ardell) h 417½ K  
 Barfolomi John lab r rear 321 N  
 Barfoot Archibald trucker S P Co h 3716 Magnolia  
 Barfoot Earl R lab b 3716 Magnolia  
 Barfoot Spencer b 3716 Magnolia  
 Barger Carrick window trmr W L & Co b 2126 I  
 Barger Jas M carp h 1229 O  
 Bargion Molly (wid J E) h 508 10th  
 Barham John R driver Cap S T V & S Co h 1931 9th  
 Barker Gladys clk W L & Co b 524 11th  
 Barker Idoline student b 524 14th  
 Barker Lucy (wid Wm) smstrs Breuner's h 524 14th  
 Barker Mollie clk Ann Arbor Bakery h 1511½ K  
 Barker Philip W foremn A P Scheld & Co h 3210 Y  
 Barker Singleton S porter Sutter Club  
 Barker Wm A boxmkr Cal Pine Box & Lbr Co b 505 O  
 Barker Wm H foremn Cal Pine Box & Lbr Co h 505 O  
 Barkley Minnie A tchr High Sch b 1428 I  
 Barkley Wm A carp b 1011 5th  
 Barkworth Thos K mach S P Co h 1615 23d  
 Barlos Nicholas lab S P Co  
 Barlow Mrs Kate inmate Co Hosp

Alfalfa Ranches a Specialty. City and Country Property. Tel. Main 93. 1011 7th

# PAUL H. STEUDE

Real Estate  
 ..AND..  
 Insurance  
 Hier wird  
 Deutsch gesprochen

SPRINGFIELD FIRE AND MARINE INS. CO  
 OF  
 SPRINGFIELD, MASS.  
 REPRESENTED BY  
**REED & ELLIOTT**  
 PHONE MAIN 233  
 1015 FOURTH STR

## LOUIS MOREING RAILROAD and EXCAVATING

**24  
STAMPS  
25c**

POSTALS  
FINISHED  
TEN MINUTES  
NIGHT or DAY

**CABINETS**  
\$1.50 per doz.

Amateur Finishing  
View Work

**H. TRACY**

Artist & Mngr.

**PING  
PONG  
HOTO CO.**

530 K St.

**American  
Production**

**CO.**  
1225 4TH  
MAIN 990

**GROCCERS**



IN A CLASS BY ITS SELF  
**FRANCISCO'S**  
NEW RIVERSIDE DRIVE

SEE  
PAGE  
16

60

SACRAMENTO DIRECTORY CO'S

1911

Barman Geo H plumber Latourrette-F Co h 1614 8th  
Barmby Charlotte b 3219½ Magnolia av  
Barmby John T v-pres Perkins & Co h 2107 F  
Barmby Lee clk Perkins & Co b 1206 18th  
Barmby Lillian stngr G A White b 3219½ Magnolia  
Barmby Minnie B b 3219½ Magnolia av  
Barmby Robt h 3219½ Magnolia  
Barnard Alfred E b 3019 Manzanilla  
Barnard A R h 3019 Manzanilla  
Barnard Morse clothing 409 K h 1312 16th  
Barneby Henry tmstr C E Wilkins r 421½ J  
Barnes Mrs Ada h 818 M  
Barnes Alice H stngr Cal Fruit Dist b 1620 I  
Barnes Beatrice b 812½ 15th  
Barnes Benj clk b 923 G  
Barnes Mrs Blanche h 521 L  
Barnes Carl A h 1526 3d  
Barnes Cora E stngr Sac Bee b 1620 I  
Barnes Cruz D opr P T & T Co b 518 L

**THE REAL ESTATE**  
**CARMICHAEL** ... AND ...  
**INSURANCE**  
300 300  
J STREET CO. BOTH PHONES

Barnes David metermn S E G & Ry Co h 421 15th  
Barnes David Jr colr S E G & Ry Co b 421 15th  
Barnes Emma (wid Albert) dressmkr h 1620 I  
Barnes Frank T reporter r 1111 19th  
Barnes Fred S painter b 1116 E  
Barnes Geo H dispatcher S P Co h 1711 10th  
Barnes Mrs Grace S stngr State Eng h 812½ 15th  
**BARNES HARRY A** Mngr Valley Adjustment Co h 2920  
Carmello  
Barnes Henry gasmkr Sac Nat Gas Co h 417 M  
Barnes Mrs Irene b 1718 M  
Barnes Jas clk W L & Co b 2019 M  
Barnes Lillian L (wid E M) h 1924 F  
Barnes Lulu E b 1526 3d  
Barnes Madison P pres Hood Improvement Co h 3011 Mag-  
nolia  
Barnes Marie waiter r 421½ J  
Barnes Minnie F cashr Nonpareil b 2722 X  
Barnes Mollie b 923 G  
Barnes Oleta pkr Gimbal Bros Co b 717 F  
Barnes Sanford b 812½ 15th  
Barnes Thos F foremn H S Crocker Co h 1821 M

MRS. FRED MASON, Prop.

# NATOMAS ROCK

201-4 HAGEMSTEIN BLDG.

P. O. BOX 311

TEL. M 740

SACRAMENTO

1911

SACRAMENTO CITY DIRECTORY

61

Barnett Benj lab b 311 K  
 Barnett Chas N saln Tucker & Estes b 1223 21st  
 Barnett Elias H baggagemn S P Co h 1413 D  
 Barrett Mrs Julia A h 1708 M  
 Barrett Mary C b 1708 M  
 Barnett Wm inmate Co Hosp  
 Barney D Edwin storekpr Adj Gen h 1820 11th  
 Barney Emelia A (wid Clinton) nurse h 319½ M  
 Barney J Lec clk C H Krebs & Co h 2317 25th  
 Barnhardt Benj carp Missouri V B & I Co h 305 F Brodk  
 Baroli John mngr Roma Bakery h 1121 3d  
 Baron Chas L b 1417 21st  
 Baron Geo J painter S P Co h 425 18th  
 Barr Chester E lab W F Knox r 1529 3d  
 Barr Clarence E clk G A Brown h 2524 O  
 Barrera Jos J musician Grand Theatre h 1315 7th  
 Barrett Chas H ins 1004 5th h 1727 J  
 Barrett Clifford G dentist 1115 D h 1112 C  
 Barrett Earl G clk Thomson-D Co b 1308 6th

Art Bulletins - Signs - Bill Posters - Distributors - "Ad" Designers

## Ely Advertising Co., Inc.

620 L ST.

Barrett Elizabeth II b 1115 D  
 Barrett Emma C h 1308 6th  
 Barrett Mrs F maid Golden Eagle Hotel  
 Barrett Geo waiter Marino & Tanquary  
 Barrett Grace D bkpr Fred Raschen Co b 3005 J  
 Barrett H J adv mngr Hale's b 2019 M  
 Barrett Isaac T h 2100 O  
 Barrett John W mach S P Co h 521½ 12th  
 Barrett Katherine nurse Mater M Hosp  
 Barrett Mary M b 1115 D  
 Barrett Michael P clk S P Co h 1114½ I  
 Barrett Peter mach S P Co r 411 K  
 Barrett Thos trucker S P Co  
 Barrett Thos R boilermkr S P Co h 3005 J  
 Barrington Richd Chinese interpreter h 821 7th  
 Barron Margaret housekpr 1026 12th  
 Barros Antone b 509 Q  
 Barros Jos B lab h 318 O  
 Barros Loue A lab h 1809 M  
 Barros Manuel hpr Western Hotel h 509 Q  
 Barrows Harry W h 3613 Cypress  
 Barrows Norman A clk W L & Co b 2809 J

**H. D. MILLARD** CONTRACTOR

## SACRAMENTO BUILDERS' SUPPLY CO. INC.

A. R. MACSWAIN, MANAGER

Sash, Doors, Glass, Weights and Cords, Screens, Window Frames, Mouldings and General Mill Work

Phone Main 514

1311-15 J STREET

## F. H. COFFMAN

Pianos Repolished and Cabinet Work in All Branches

ALL KINDS OF FURNITURE REPAIRED AND REFINISHED  
 1225 SIXTH STREET--OLD PAVILION

Interior Painting  
 Hardwood Finis

# GARLOUGH REALTY CO. INC.

J. H. GARLOUGH, PRES.-MNGR.

## Real Estate, Loans, Insurance

613 J ST.

EXPERT APPRAISERS

Tel. M 500

62

SACRAMENTO DIRECTORY CO'S

1911

Rogers  
&  
d'Artenay  
Mnfg  
Co.  
Engineers  
Machinists  
Founders  
AND  
Blacksmiths  
1800 R St.

Barrows Sarah A (wid Abner) h 2809 J  
 Barry see also Berry  
 Barry Bertram A city salsn W P Fuller & Co b 713 15th  
 Barry Bluford N cement contr h 2919 D  
 Barry Chas D oiler City Sump b 202 T  
 Barry Davis B fishermn b 323 D Brodk  
 Barry Mrs Emma h 3014 Cypress  
 Barry Ethel b 323 D Brodk  
 Barry Garrett foremn S P Co h 1221 W  
 Barry Jas M foremn S E G & Ry Co b 1907 28th  
 Barry Jerome D fishermn 323 D Brodk  
 Barry John hlpr Sac Swimming Baths r 922½ 9th  
 Barry Mary (wid C D) h 202 T  
 Barry Maurice J saloon 319 K h 417 O  
 Barry Michael h 3125 4th av  
 Barry Peter D switchmn S P Co  
 Barry Richd mach S P Co r 725 G  
 Barry Robt painter S P Co h 713 15th  
 Barsanti Vincenzo tailor O Giorgi & Son r 1210 4th

All Kinds of Illustrations AND PRINTING CUTS  
**SUTTER ENGRAVING CO**  
 INCORPORATED  
 420 J. STREET Phone Main 898



Brown  
&  
Netherland  
HAY  
GRAIN  
AND  
FEED  
AGENTS  
Peacock Flour  
and Meals

Mill and Office

Barsotti Luigi hlpr Roma Hotel  
 Barsotti Umberto waiter Roma Hotel  
 Bartalini Gemma hlpr S P Co h 1828 2d  
 Bartalini Pirro jeweler 1212 8th h 328 O  
 Bartel Frank F pres The Bootery h 1609c Q  
 Bartell Otis W carrier P O h 3706 6th av  
 Bartelli P lab Missouri V B & I Co  
 Bartels Victor J (Bartels & Crosby) r 1116 8th  
 Bartels & Crosby (V J Bartels D L Crosby) garage 1314 28th  
 Bartges Lillian (wid Arthur) b 2009 G  
 Barth Albert grocer 1402 2d  
 Bartle Arthur painter S P Co b 917 E  
 Bartle Edwin h 917 E  
 Bartle Wm J cbtmkr S P Co b 917 E  
 Bartoli Adlina carp b 511 N  
 Bartoli John B clk W L & Co h 511 N  
 Bartoli Severino b 511 N  
 Bartoli Stephen whsmn Standard Oil Co h 4014 Piedmont  
 Bartoli Wm appr A J Banta b 511 N  
 Bartolis John trucker Phoenix Mill Co b 514 7th  
 Bartolo Antonio D lab City St Dept h 616 G  
 Bartolo Jas D salsn H W S Shannon h Elmhurst

Roof and Chimney Tiling

**YOU MAKE MONEY** *Every time you spend it by collecting Cash Checks. Fifty merchants in Sacramento will willingly share their profits with you. Be sure and ask for Cash Checks.* : : :

1911

SACRAMENTO CITY DIRECTORY

63

- Bartolucci Raphael lab h 2501 Coleman  
 Barton Benton G clk Earl Fruit Co b 1901 I  
 Barton Chas carmn S E G & Ry Co h 2913 Orange  
 Barton Chas T pres Barton-Stirn Co b J N Barton  
 Barton David A carp h 3800 I  
 Barton Geo B clk S P Co h 1117½ 24th  
 Barton Heman D chauffeur h 1901 O  
 Barton Henry M acct S P Co h 1801 F  
 Barton Jas N h Parker nr Upper Stkn rd  
 Barton J O tinner Sinclair & Bessey  
 Barton Louis G carp r 908 L  
 Barton Nash B clk S P Co b 1801 F  
 Barton-Stirn Co C T Barton pres Chas Stirn sec props Ann Arbor Home Bakery 1012 J  
 Barton Susan (wid W C) b 2411 K  
 Barton Thos L trucker S P Co h 4010 Piedmont  
 Bartoni D lab F & T Lbr Co  
 Bartosh Jos P tailor John Straub h Rose nr Crocker  
 Bartwell David r 1317 5th

**HAWK & CARLY CO, Inc.** Real Estate, Rentals  
 Mortgage Loans

623 J St. 100% Insurance Companies Only Sacramento

- Bascherini Aulio h rear 508 N  
 Bascom J Percy cashr W P Fuller & Co b 620 26th  
 Basham J W h 2007 J  
 Bashman Peter plumber r 1230 J  
 Baskins Edna clk Hale's b 1807 K  
 Basler Mrs Bessie M h 1818 O  
 Basler Chas M real est 1010 9th r Hotel Sac  
 Basler Ferdinand civ eng b 1818 O  
 Basler Martin A student b W H Basler  
 Basler Patti student b 1818 O  
 Basler Wm H fuel 331 12th h 12 st rd nr Am River Bridge  
 Basques John C lab S P Co b 1312 9th  
 Basques Lerenz lab b 117 E Brodk  
 Bass Mrs Annie waiter S P Co r 421½ J  
 Bassell Aug clk b 2000 I  
 Bassett Edw J surveyor Co Surveyor h 1914 28th  
 Bassett Geo C sec McGillivray Const Co b 2631 K  
 Bassett Mabel b 2631 K  
 Bassett Mark H clk Conley-Clayton Co h 1813 J  
 Bassett M Louise (wid Wm) prin Eugene Field Sch h 2631 K  
 Bassett W Walter cashr Cap Banking & Trust Co b 2631 K  
 Basso Vittorio lab h 3001 K

**CHRISTIAN BROTHERS COLLEGE**

K STREET, CORNER OF TWELFTH

300-301 ELKS BUILDING

**E. W. THOMAS OIL BURNER CO., Inc.**

STOOCKTON



**NEW PATENT THOMAS OIL BURNER**  
 New Patent Thomas Automatic Governor  
 WRITE FOR PARTICULARS

**Carlaw Bros.** TENTH AND R STREET  
 IMPORTERS OF  
 Scotch and all other Eastern Grani

**VIOLA  
SANFORD**

**Multigraph  
Work**

**Public  
Stenographer**

**Typewriter**

**ETC.**

**1004 5th St.**

**Tel. M 2812 J**

# HICKMAN-COLEMAN CO. INC.

## REAL ESTATE AND INSURANCE

TEL. MAIN 73

724 J

64

SACRAMENTO DIRECTORY CO'S

1911

Bastian Alice M asst W F Richards b 1224 Q  
Bastian Henrietta M clk Baker & H b 1224 Q  
Bastian Josephine (wid F C) h 1224 Q  
**BASYE EDMUND B** V-Pres Sacto Burner & Oil Co b  
2626 P  
Batacco Geo lab S P Co b V Stefani  
Batchelder John E painter E A Pierce h 2818 Spafford  
Batchelder Myra A (wid D W) b 2818 Spafford av  
**BATCHELDER N ALBERT** Groceries Fruits and Confec-  
tionery 1630 O h same Tel M 2374 J  
Batcher John r Hotel Land  
Batchert Jos cook New Wm Tell Hotel  
Bateman Irl trucker W P Ry  
Bates Albert E tinner h 3618 Park  
Bates Egbert W driver Buffalo B Co r 908 L  
Bates Hugh R (Powell McKee & Co) h 1401 P  
Bates Jos W bkpr Jenkins & Wells h 1504 24th  
Bates Eliza D (wid J N) h 1014 N  
Bates Mabel E stngr Baker & H b 1014 N

**SUITS  
\$15.00  
AND UP**

# Scotch Tailors

802 K - TEL. M 3358

Cleaning and Pressing While You Wait

**PANTS  
\$4.00  
AND UP**

## THE ONLY

Way to acquire com-  
plete satisfaction  
is to order your

## SHOW PRINTING

From the superbly  
equipped printing

## HOUSE

Located at 307 J  
St., Sacramento

IN

the State of

## CALIFORNIA

Bates Sarah A (wid G O) h 2229 O  
Bates Walter brtnr G E Chambers b 1419 Q  
**BATH NICHOLAS H** (Fenton-Bath Co) h 1706 G-  
Bath Wm (Glickman Bath & Co) h 1905 I  
Bath Wm H h 1107 I  
Bathurst Mary nurse Mater M Hosp  
Batkovich Peter baggagemn S P Co r 1329 2d  
Batt Isaac brtnr r 330 M  
Batteate Antone roaster Lindley & Co h 2921 G  
Battelle Chas G clk W P Fuller & Co h 1611 26th  
Battelle Ethel L stngr S E G & Ry Co b 1230 E  
Battelle Henrietta (wid Geo) h 1230 E  
Batten Elizabeth (wid Jos) b 1418 16th  
Batten John W tmstr h 2006 5th  
Batterson Sherman M painter S P Co h 720 Levee Brodk  
Battlase Fred barber h 718 M  
Batton Fain clk Nathan's b 2024 4th  
Battye D cementwkr r 1007½ 4th  
Bauer Adolph F finisher Cap Furn Mnfg Co h 2020 10th  
Bauer Albert L switchmn S P Co b 1616 7th  
Bauer Chas A (Bauer & Casper) b 2028 10th  
Bauer Eliza (wid Aug) h 2028 10th

Real Estate

The  
**Toddy Realty**

**We Sell The Earth**

P. COLLINS, Mgr.

# GEO. W. MARTIN & SONS

## BUILDERS AND GENERAL CONTRACTORS

Office and Residence, 1217 19th St.  
SEE PAGE 11

1911

SACRAMENTO CITY DIRECTORY

65

- Bauer Emile F mach S P Co h 1220 G  
 Bauer Fredk E salsn Garlough Realty Co h 1128 H  
 Bauer Fredk L (Schweitzer & Bauer) h 917 U  
 Bauer Hugo barber Frank Julier  
 Bauer Jane (wid J J) b 1220 G  
 Bauer John J lawyer 426½ J h 2930 J  
 Bauer Otto A gardener State Cap h 3000 N  
**BAUER & CASPER** (C A Bauer Edw Casper) Props Musicians Headquarters Saloon 816 K  
 Baughman Wm E J mngr Henry Cowell & Co h 3400 Madrone  
 Bartlett Clair solr W C Life Ins Co h 600 O  
 Bartlett Clyde h 1523 E  
 Bartlett Mrs Emma r 904 L  
 Bartlett I Earl opr Moss & Co r 1720 O  
 Bartlett Jas hlpr Max Fritsch  
 Bartlett Lionel F elec h 3220 4th av  
 Bartolar Jos lab S P Co  
 Bauman Henry b 816 J

**THE  
BIG  
PIANO  
STORE**



822 J

**MASON &  
HAMLIN  
AND  
LUDWIG  
PIANOS**

- Bauman Mary dom 1328 10th  
 Baumann Benj cond S P Co h 1230 H  
 Baumann Casper hlpr S P Co h 2431 Bonita  
 Baumann Chas cook Robt Gerig  
 Baumann Frank bkpr Buffalo B Co b 2431 Bonita  
 Baumann Fredk trimr A Meister & Sons Co b 2431 Bonita  
 Baumann Gustav foremn S P Co h 718a 10th  
 Baumann Jos tinsmith S P Co b 2431 Bonita  
 Baumann Reinhard fishermn h Pierson's add  
 Bawden Elva b 816 H  
 Bawden John W repr S P Co h 716 7th  
 Bawden Jos E h 816 H  
 Bawden Mildred J milliner b 716 7th  
 Bawden Sadie M student b 716 7th  
 Baxter Geo L chemist S P Co b 2418 K  
 Baxter Goldena opr P T & T Co b 1823 9th  
 Baxter Mrs Ida b 1613 18th  
 Baxter Ira h 1316 C  
 Baxter John T (Home Painting Co) h 1111 G  
 Baxter O Reed draftsman State Eng b 1215 L  
 Baxter Ross brndr b 311 K  
 Baxter Sidney L signalmn S P Co h 703 12th

POWER DEVELOPMENT • RECLAMATION • CITY ENGINEERING

**GENERAL ENGINEERING COMPANY**

1515 Twentieth Street

Telephone, Main 131

# Cascade Laundry

**CALIFORNIA EXPERT CLEANER**  
 Goods Delivered on Day Promised, Thoroughly Cleaned  
 Works 1910 Q St.—Tel. M 927 Office 1017 K St.—Tel. M 403

# W. A. MACKINDER GENERAL AUCTIONEER

1027 K St. Phone 3839 R 25 Years' Experience



# SPERRY FLOUR CO.

Manufacturers of Pioneer Flour

CEREALS A SPECIALTY

Twelfth and C Streets

Sacramento

66

SACRAMENTO DIRECTORY CO'S

1911

Baxter Thos r 829 O  
 Baxter Wm molder h 2418 K  
 Baxter Wm H hlpr Breuner's r 1330b K  
 Bay Harry mach S P Co h 512 10th  
 Bay Hazel clk W L & Co b 512 10th  
 Bay L Pearl clk W L & Co b 512 10th  
**BAY RESTAURANT AND OYSTER HOUSE** (John Radonich) 1025 2d Tel 2853 R  
 Bay and River Steamboatmen's Union of Calif Branch Agency  
 T M Howard sec 200 M  
 Bayer Emil bkpr Scott L & S h 1621 17th  
 Bayer Lawrence W driver Eight Hour Lndy r 1823½ K  
 Bayles Vernon lab Oak Park Lbr & M Co  
 Bayless Chas driver C H Keil b 701 6th  
**BALYESS EARL M** Salsn Cope Real Est Co b 3314 Orange  
 Bayless Martin L firemn S E G & Ry Co h 3314 Orange  
 Bayless Melvin C clk b 3314 Orange  
 Bayliss Arthur S carpet weaver S P Co b 1304 K  
 Baylor Frances E (wid W C) b 2617 Calif

**REAL ESTATE  
INSURANCE  
BONDS**

913 K ST.



**RENTALS  
LOANS  
NOTARY PUBLIC**  
TEL. M 913

**CASEY  
&  
DALTON**

# WORLD

Prescription  
Specialists

Bazlen Mrs Emma nurse Sac Children's Home  
 Beach Benj F capt Sac Trans Co h 909 V  
 Beach Edw A gasmkr S E G & Ry Co r 1128 9th  
 Beach Lester E clk A S Hopkins Co b 925 M  
 Beach Louis B carmn S E G & Ry Co h 3312 K  
 Beach Mrs Lucy W h 925 M  
 Beach Mary J (wid J W) b 909 V  
 Beach Wm R carp h 2815 E  
 Beahm Amelia dom 920 F b 1531 F  
 Beakey Aug J asst eng J C Boyd r 824 J  
 Beakey Margaret M tchr Cap Dist Sch r 805 K  
 Beal Elizabeth S opr P T & T Co b 524 14th  
 Beal Ernest F b 920 N  
 Beal Frank J carp h 920 N  
 Beal May opr P T & T Co b 524 14th  
 Beall A D r 805 K  
 Beals Jennie E (wid H S) h 1215 F  
 Beals Wm S nurse h 1221 E  
 Beam Robt N barber W A Hoefler h 727 O  
 Beamer Elmer b 1406 6th  
 Beamer Mrs Minnie h 1404 6th  
 Bean Alta nurse b 2000 K

**HATTERS HATS**



Vacuum  
Cleaners

# RING UP RIVETT

FOR SALE OR HIRE WITH OR WITHOUT OPERATOR  
1009 10TH - TEL. M 106

1911

SACRAMENTO CITY DIRECTORY

67

Bean Fred E blksmith J J Meehan h 1515 10th  
Bean John L bkpr S P Co b 1504 E  
Beanblossom John L machhd Latourrette-F Co h 3520 5th av  
Beard Chas H plumber Scott L & S r 807 H  
Beard Clarence W blksmith H G Melvin h 1233 H  
Beard Clyde R blksmith H G Melvin r 922 5th  
Beard Eleanor b 1820 H  
Beard Geo F optician 623 K h 225 22d  
Beard Leonard S stockkpr Studebaker Bros Co b 1709½ K  
Beard Mrs Maggie inmate Co Hosp  
**BEARD MARSHALL R** Mayor of Sacramento h 1820 H  
Beard Robt M inspr City Eng b 1820 H  
Beard Theo A (Standard Dyeing & Cleaning Works) h  
1117½ 10th  
Beard Wm A editor The Great West h 1911 P  
Beardslee Gilbert D appr J M Anderson b 1018 25th  
Beardslee Nellie (wid P D) stngr Nathan's h 1018 25th  
Beardslee Ray clk b 1117 23d



**SACRAMENTO SANDSTONE BRICK CO.**

FACING AND COMMON BRICK  
STONE WORK OF ALL KINDS

OFFICE, 1005 EIGHTH STREET

Beardslee Wm E M sec Lovdal Bros Co h Woodland rd  
2½ mi n  
Beardsley Murray (Beardsley & Graham) h 716 14th  
Beardsley & Graham (Murray Beardsley R C Graham) bar-  
bers 527 12th  
Beasley Martin trav agt Santa Fe Ry Co h 2000 L  
Beasley Thos J saloon 330 L h 408b L  
Beath Ida clk h 600 O  
**BEATON CARL W** Electrical Contractor Expert Elevator  
Work Motors Rented and Repaired 1102 J Tel M 2883 J  
h 615 22d  
Beattie John lab S E G & Ry Co h 2330 5th  
Beau Blanche b 1214 I  
Beauchamp Chas L mach S P Co b 510 15th  
Beauchemin Paul R tmstr h 3017 F  
Beaumont Geo lab Castle Bros r 1417 5th  
Bebino Francesco lab S P Co r 231 I  
Bechtold Anna (wid J U) h 2125 K  
Bechtold Edw mach S P Co b 2125 K  
Bechtold Lisetta C b 2125 K  
Beck Benj C eng S P Co h 1821 27th  
Beck Frank porter 5th Av Hotel  
Beck Jacob W calker h 2712 O

*J. A. McClelland Co.*  
**620 J ST.**  
*J. A. McClelland Co.*  
**Real Estate**



AND SO DO YOU

Valley  
Adjustment  
Co.

COLLECTIONS  
EVERYWHERE

409  
Ochsner Bldg.

**AUTO & CARRIAGE R F CHARLEVILLE**

CAPITAL

FISH

CO.

WHOLESALE  
AND  
RETAIL

1117 3d

Tel. M 695

OAK  
PARKW. T. FOSTER CO.  
SUBURBAN AND FARM PROPERTYOUR SPECIALTY  
35TH COR. CYPRESS AV.

68

SACRAMENTO DIRECTORY CO'S

1911

Beck John driver Bufalo B Co h 2509 P  
 Beck Louis mngr The Colonial h 700 L  
 Beck Richd mach S P Co h Catherine nr P  
 Beck Smith driver h rear 708 R  
 Beckemeyer Christine milliner b 616 10th  
 Beckendorf Peter h 2226 M

**BECKER ALBERT H** Solr Cope Real Est Co Ltd b 1715 M  
 Becker Alexander molder S P Co h 614 14th  
 Becker Archie L boiler mkr S P Co h 2801 E  
 Becker Carl mach S P Co h 709 11th  
 Becker Chas F sec Fred Raschen Co h 1216 27th  
 Becker Delia (wid W F) h 706 I  
 Becker Edw J foremn S P Co h 1223 F  
 Becker Elizabeth clk Kaufman's r 829 7th  
 Becker Mrs Elizabeth folder State Printer r 829 7th  
 Becker Mrs Ellen h 621 H  
 Becker Elsie M b 3312 Center  
 Becker Fred A cbtnkr S P Co b 3312 Center  
 Becker Fredk-C mach S P Co h 1510 10th

**FURNITURE MOVING, PACKING, SHIPPING**

Storage and Drayage Trunks Moved Packages Delivered

**1115 FIFTH STREET**

P. O. BOX 714

TELEPHONE, MAIN 146

SEE  
PAGE  
13

Becker Henry C carp r 803 M  
 Becker Herbert A boiler mkr S P Co h 2428 2d av  
 Becker Herbert S foremn S P Co h 3312 Center  
 Becker Ira D painter b 4025 Cypress  
 Becker Jas A foremn S P Co h 729 G  
 Becker Jesse I mach b 3312 Center  
 Becker John N mach S P Co h 4025 Cypress  
 Becker John S musician Pantages Theatre b 730 N  
 Becker King salsn T B Jeffery & Co h 1001 I  
 Becker Lillie b 614 14th  
 Becker Louis D pipeftr Buffalo B Co h 2933 Lower Stkn rd  
 Becker Margaret clk W L & Co b 1510 10th  
 Becker Margaret R b 3312 Center  
 Becker Mark J clk b 621 H  
 Becker May b 614 14th  
 Becker Mildred I b 1001 I  
 Becker Nicholas tailor 706½ K h 2321 P  
 Becker Orrin lab S P Co h 417 7th  
 Becker P Frank police h 1715 M  
 Becker Roy E pressmn Byrne & Haller b 3312 Center

**BECKER RYLAND J**  
h 3228 Center Salsn*H.A.M. Clelland Co.*

FANCY STATIONERY

COMMERCIAL STATIONERY

**WAHL STATIONERY CO.**

PHONE M 373

- 923 K ST.

OFFICE SUPPLIES

SCHOOL BOOKS

# Signs OUT-DOOR ADVERTISING.

= 413 J ST. SAC. =

SACRAMENTO CITY DIRECTORY

69

1911

Becker Victor R carp b 4025 Cypress  
 Beckett Chas painter S P Co b 922 15th  
 Beckett Wm police h 922 15th  
 Becki C Henry farmer h Fruit Ridge rd nr Mendocino.  
 Beckman Albert J clk A S Hopkins Co h 1530 C  
 Beckman Geo A clk A Walke b 2801 K  
 Beckman J H lab r 1121 9th  
**BECKMAN WM** Pres People's Savings Bank h 1027 L  
**BECKWITH CHAS M** Lawyer and Notary 918 6th h same  
 Tel M 321  
 Beckwith Chas M clk Miller-E Co b 419 14th  
 Beckwith Elsie tel opr b 419 14th  
 Beckwith John clk b 419 14th  
 Beckwith Wm S tmstr h 419 14th  
 Bedee Boyden D roaster N Dingley Co b 1116 8th  
 Bedee Hattie (wid S S) h 1116 8th  
 Bedee Sybil S stngr Sac Real Est Co b 1116 8th  
 Bedena Bert lab S P Co h 307 10th  
 Bedient Chas L gauger U S Int Revenue h 628½ 10th

## UNITED STATES BOND AND MORTGAGE CO.

# 6% NET FOR YOUR SAVINGS

BONDS - LOANS - REAL ESTATE  
 430 J ST. TEL. 585

Bedient John W carp S P Co h rear 916 C  
**BEDWELL JOHN F** (Bedwell & Fleisher) h 2021 I  
**BEDWELL & FLEISHER** (J F Bedwell J F Fleisher) Real  
 Estate and Loans 704 J (See top lines)  
 Beebe Jos musician h 1521 P  
**BEEBEE ROBT M** V-Pres Sac Sandstone Brick Co Sec Ione  
 Sandstone Co h 2900 G  
 Beech Don W mach S P Co h 3734 Magnolia  
 Beecher W H trucker S P Co r 621½ J  
 Beecker Wm bottler Buffalo B Co r 1128 F  
 Beede Jeremiah K mngr Postal Tel Cable Co h 2904 I  
 Beeler C watchmn Buffalo B Co  
 Beeler Frank X driver H Schnetz & Co h 1521 E  
 Beeler Jos M h 2314 Q  
 Beeler Linnie clk Baker & H b 2314 Q  
 Beeler Mehler bottler Buffalo B Co h 2317 21st  
 Beemer Edwood hlpr Pierce-Bosquit Abs & T Co r 1020½ 8th  
 Beemer Mrs Minnie smstrs Cameron & Co r 1020½ 8th  
 Beer Jos colr S E G & Ry Co h 2401 Q  
 Beer Jos L mach S P Co b 2401 Q  
**BEER SAMPSON** Pres S Beer Gold Mill & Extraction Co  
 Inc r Golden Eagle Hotel

## STORE, BANK AND BAR FIXTURES

## ICE CHESTS, GENERAL MILL WORK SUTER-HEVENER MILL & MFG. CO.

2D COR. T

TEL. M 663



## SPORTING GARMENTS

SUCH AS  
**AUTOMOBILE  
 GOLF  
 TENNIS and  
 NORFOLK  
 COATS  
 RIDING  
 BREECHES**

PHONE M 350

*Straul*  
 907 K STREET

# F. H. COFFMAN

Interior Painting and  
 Hardwood Finishing

Pianos Repolished and Cabinet Work in All Branches  
 ALL KINDS OF FURNITURE REPAIRED AND REFINISHED  
 1225 SIXTH STREET--OLD PAVILION



Real Estate  
 Insurance  
 Mortgage  
 Loans  
 Investments  
 Business  
 Chances  
 Rentals  
 Collections  
 1112 8th St.  
 MAIN 2270 R

Sacramento Burner and Oil Co., Inc. Office, - 1520 J St.  
**CONTRACTING ENGINEERS**  
 Dealers in Oil Burners and Oil Burning Plants of Every Description  
**HYDRO CARBON LAMPS**  
 70 SACRAMENTO DIRECTORY CO'S 1911

**BEER S GOLD MILL & EXTRACTION CO INC** Sampson  
 Beer Pres J Z Lockwood V-Pres Clark Tilton Sec As-  
 sayers Chemists Milling and Quartz Mill Machinery Oak  
 av rear Golden Eagle Hotel (See bottom lines)

**BEERE GILBERT P Sec.** *H.A.McClelland Co.*  
 h 2431 F  
 Beers John H trav salsn A S Hopkins Co h 809 21st  
 Beesick Chas butcher John Rudine  
 Beetman Mrs Mary b 1217 15th  
 Beggs Henry lab Castle Bros r 1323 Front  
 Beholey John brtndr r 427 1/2 K  
 Behrens Fred A cigars 722 K b 719 1/2 J  
 Behrens Gust F miner b 719 1/2 J  
 Behrens Lolita G musician b 719 1/2 J  
 Behrens Mrs Mary F fur rms 719 1/2 J  
 Beiersdorf Louis steamftr S P Co h 806 1/2 K  
 Beiersdorf Mrs Melly fur rms 806 1/2 K  
 Beitzel Jacob woodwkr h Riverside rd nr Y  
 Belardi John mkr A A Van V & Co b 1115 H



**JOHN DEERE PLOW CO.**  
**Farm Implements, Gasoline Engines**  
 223 J ST., SACRAMENTO

**W. J. Frazer**  
 General  
 Contractor  
 .. AND ..  
**BUILDER**  
 Mont Clair Av.  
 EAST  
**SACRAMENTO**  
 Tel. M 3689 R

Belben Geo B lab h 2508 J  
 Belcher Alice J h 2618 P  
 Belding Frank clk City Hotel  
 Belford Edw lease agt S P Co r 805 K  
 Belford Fredk H rodmn S P Co  
 Belisa Matthew lab Buffalo B Co h 328 1/2 O  
 Belisle H J repr S E G & Ry Co  
 Belisle Rosario J mach S E G & Ry Co h 3209 6th-av  
 Bell Albert lab r 231 I  
 Bell Amelia (wid Manuel) h 1023 U  
 Bell Anthony lab S P Co b 1023 U  
 Bell Cleta tchr Sutter Sch b 2117 M

**BELL CONSERVATORY CO THE** (Eugene Geisreiter)  
 Floral Pieces Shipped to All Parts of Northern Cal and  
 Nevada Conservatory and Gardens bet 9th and 10th V  
 and W Tel M 561

Bell Edw A hlpr Sac Nat Gas Co h 1915 22d  
 Bell Edw E telg opr S P Co h Brighton  
 Bell Edw R (F G Bell & Co) h 1201 V  
 Bell Ella r 800 H  
 Bell Emma M (wid J E) presser Hugo Freyer b 706 I  
 Bell Eva M b 3221 Olive

**REAL ESTATE  
 INSURANCE  
 RENTS  
 LOANS**  
 1012 8th St.  
 Phone Main 1205



**A. BONNHEIM,**  
 PRES.  
**HUGH MAULDIN,**  
 VICE-PRES.  
**O. H. COPE,**  
 SEC.-MNGR.

**Sacramento** Mill Work, Glass, Glazing, Counters, Wood Turning  
 Stair Builders and Novelty Wood Work  
 PHONE MAIN 94 3D AND V

1911 SACRAMENTO CITY DIRECTORY 71

- Bell Frank G (F G Bell & Co) b 1201 V
- Bell F G & Co (F G and E R) hdw 415 J
- Bell Geo A foremn S E G & Ry Co r 520 J
- Bell Harry A h 2117 M
- Bell Harry C marker Sac Lndy h 1701 29th
- Bell Homer D mach S P Co h 3204 Sunset
- Bell Mrs Isabella M h 1625 26th
- Bell Jessie E b 1625 26th
- Bell John T chf dispatcher S P Co h 819 14th
- Bell Jos S salsn Brooke Realty Co h 2218 11th
- Bell LeLand M student b 1625 26th
- Bell Mary C (wid E P) h 521 U
- Bell Robson O license supt Sec State h 1826 L
- Bell Theatre Abraham Jacobs mngr 1025 5th
- Bell Thos R ctr C F Silva h 1715 23d
- Bell Walter H clk Hale's r 1102 O
- Bellamy Berrie stngr Burroughs Adding Mach Co h 1300 10th
- Bellamy Geo E mngr Burroughs Adding Mach Co b 1300 10th
- Bellew Grace E b 308 10th

**Real Estate Insurance Rents Collected**  
**Reed & Elliott**  
 1015 FOURTH STREET  
 Money Loaned Legal Papers Executed Notary Public  
 PHONE: MAIN 233

- Bellew John H watchmn S P Co h 308 10th
- Bellhouse T Frank foremn S P Co h 1100 I
- Bellmer Edgar H driver Sac Lndy h 1611 T
- Bellmer Frank R marker Sac Lndy h 2210 11th
- Bellmer Maria (wid John) h 1010 10th
- Bellmer Wm F (Pimer & Bellmer) h 427 11th
- Bello Frank A whsmn Standard Oil Co h 3016 Sunset
- Bello Michael lab S P Co h 420 8th
- Bello Peter track walker S P Co r 231 I
- Belloni John driver Roma Winery b 1804 15th
- Bellows Harry J b 1616 11th
- Bellows Wm H plumber b 1616 11th
- Belnap Levendee patternmkr S P Co b Mrs M A Belnap
- Belnap Mary A (wid Chas) h Brighton
- Belnap Maud clk W L & Co b Mrs M A Belnap
- Belon Louis A appr S P Co b 1320 16th
- Belon Marc A saloon 1015 5th h 1320 16th
- Belote Harriet (wid J L) h 717 8th
- Belote Jas R firemn S P Co b 717 8th
- Benasini Mrs Mary fur rms 708 1/2 K
- Benbow Thos repr S P Co h 1328 K
- Bendel Chas trucker Sac Brew Co
- Bender Clara A opr P T & T Co b 1619 G

**H. P. HARDMAN LADIES' TAILOR**  
 ROOMS 1, 2, 3 AND 4, 718 J STREET (UP-STAIRS)

**THE GLOBE**  
  
 MOVES  
**ANYTHING** TIME WHERE  
 Piano Moving .. ON ..  
 Special Wagon  
**GLOBE**  
 TRANSFER VAN & STORAGE CO.  
 Cash Checks  
 704 J - Main 729

**Carlaw Bros.**  
 IMPORTERS OF  
 Scotch and all other Eastern Granites  
 TENTH AND R STREETS

**BEDWELL & FLEISHER ESTATE**  
**LOANS AND INVESTMENTS**

**704 J St. Phone Main 3456 SACRAMENTO**  
 72 SACRAMENTO DIRECTORY CO'S 1911

- Bender Geo porter Lavenson's r 821 12th
- Bender Irene E nurse h 514 1/2 15th
- Bender Jas blksmith S P Co h 1619 G
- Bender Jos lab S P Co h 1619 G
- Bender Mary (wid Peter) b 1619 G
- Bender Peter F carp b 1619 G
- Bender Wm baker Grottsch & Schaefer r 901 L
- Benedetti D Antonio lab S P Co b 808 D
- Benedetto Giovanni lab F Gabrielli
- Benedict Aug lab h Montclair nr H
- Benedicto J cementwkr McGillivray Cons Co h 1728 12th
- Benedix Frank W (Ben Leonard Co) h 2515 G
- Benedix Henry C clk P O r 724 7th
- Benedix Jos inspr S P Co b 1318 E
- Benetini Giovanni lab S P Co h 2110 6th
- B P O Elks J O Owen sec 824 J
- Benge Perry linemn b 1011 5th
- Benham Leon J dep Colr U S Int Revenue b 1520 M
- Bening Augustus H molder S P Co h 1611 I

**SACRAMENTO CEMENT AND SUPPLY CO.**  
 Golden Gate Cement, Genasco Ready Roofing and Empire Hardwall Plaster  
**BUILDING MATERIALS**  
 Office, 512-16 Ochsner Bldg. Warehouse, 13th and B Sts.  
 Tel. Main 242 Tel. Main 2423 J

- Bening Bendina (wid A H) b 1611 I
- Bening Fredk H clk S P Co b 1611 I
- Bening Hazel b 1611 I
- BENING WM F** Adv Mngr Robertson-Govan Co b 1611 I
- Bening Wm L foremn S P Co h 1529 3d
- Benish Jas M r 904 L
- Benjamin David carmn S E G & Ry Co h 2417 P
- Benjamin Diana D (wid John) h 1504 E
- BENJAMIN EUGENE** Mngr Keniston & Root h 2227 1/2 H
- Benjamin Isabel B (wid A M) h 2904 P
- Benjamin Jennie bkpr Elec Supp Co b 1504 E
- Benjamin Wm M chef Elks Club h Tullar nr J
- Benjamin Wm R salsn A A Van V & Co h 3619 East
- Benjamin Z G carp b 2321 O
- Benner Grace F stngr b 1930 22d
- Benner Vivian C stngr Calif Winery b 1930 22d
- Bennett Mrs Alma stngr Bedwell & Fleisher
- Bennett Bert clk b 809 M
- Bennett Carl firemn Stmr Sentinel
- Bennett Francis M eng h 2618 H
- Bennett Frank W chauffeur r 2330 I
- Bennett Fred M watchmn Consumers I & C S Co b 2618 H

**S. BEER GOLD MILL & EXTRACTION CO., Inc.** Mnfrs. S. Beer Roller Quartz Mill  
 Assayers, Purchasers Ores and Bullion,  
 Ores Tested, Carload Lots and Less.  
**OAK AVENUE near SEVENTH ST.**  
 Rear Golden Eagle Hotel.



**Langley**  
 BICYCLES  
 UMBRELLAS, KEYS  
 1025 10th St.



AGENT EXCELSIOR AUTO CYC  
 PHONE, MAIN 2828 R

**THE SUNDAY LEADER**  
 Delivered to any part of the City or Oak Park at 25 cents per month  
**LARKIN & SON, Publishers** - - - 307 J Street



**Builders' Hardware and Mechanics' Tools**  
**Sporting Goods, Stoves, Paints**  
**Tin and Enamel Ware**  
**1208 J ST.**

SACRAMENTO CITY DIRECTORY

73

- 1911
- Bennett Geo E brkmm S P Co h 517½ 19th  
 Bennett Geo H clk A G Ernst b 1025a L  
 Bennett Geo W lab Schaw-B Co Pipe Wks b 1402 O  
 Bennett Harrison h 714 7th  
 Bennett Harry E lab W L & Co h 2818 Crocker  
 Bennett Harry M v-pres-mngr Sac Valley Inv Co b 700 L  
 Bennett Henry wagonmkr 520 12th h 512 same  
 Bennett Herbert W clk Mebius & D Co h 1025a L  
 Bennett John b 407 O  
 Bennett John janitor b rear 2112 I  
 Bennett J W linemn r 1015½ 5th  
 Bennett J B carp h 516 Oak av  
 Bennett Leah M hairdresser C Werner & Co b 1025a L  
 Bennett Mrs Lyda fur rms 1025a L  
 Bennett Ray saloon 800 K h 1220 7th  
**BENNETT WALTER F** Dealer in Buggies Wagons and  
 Vehicles of Every Description 522 12th h 512 same  
 Bennett Wilson D sales mngr Cal Fruit Exch h 1730 G  
 Bennetts Alfred W buttermkr Silver Crest Creamery Co h  
 1012 D

C. C. ROBERTSON, Pres.

J. E. GOVAN, V-Pres.

J. A. BLAIR, Sec-Treas.

**REAL ESTATE**



**INSURANCE**

- Bennetts Annie clk W L & Co b 2000 I  
 Bennetts Benj F clk Hale's b 1509 D  
 Bennetts Irene b 2000 I  
 Bennetts John N driver L B Hinman h 1525 7th  
 Bennetts Richd H blksmith S P Co h 2000 I  
 Bennetts Saml A ctr T J Bennetts b 1829 F  
 Bennetts Sydney H blksmith S P Co b 1509 D  
 Bennetts Thos J meats 1829 F  
 Bensich Ella (wid John ) h 414 L  
 Bensich Nicholas lab S P Co b 414 L  
 Bescoter Lewis carp r 916½ J  
 Benson Arthur F mach S P Co b 2301 N  
 Benson Benj J tmstr McLaughlin Dray Co h 512 P  
**BENSON CHAS G** Mngr Real Estate and Ins Depts United  
 States Bond & Mortgage Co h 2319 V  
 Benson G V r 1111 8th  
 Benson Peter J watchmkr J W Shanks r 530 M  
 Benson Robt A farm mngr Sac Orphanage  
 Bentley Frank G salsn Baker & H b 2000 10th  
 Bentley Geo H lab City Cemetery h 2000 10th  
 Bentley John W oiler Buffalo B Co b 2304 Q  
 Bentley Jos B mkr Crystal Cream & B Co h 1718 O

**F. O. MORRILL & SON**

**CONTRACTORS AND BUILDERS**

2610 I STREET.

PHONE MAIN 3640

**Albright  
 can  
 Fish  
 Co.**



If It Swims  
 We Have It  
**714 J St.**  
 Tel. Main 454  
**BRANCH**  
**K Cor. 11th**

**Auto  
 MACHINE  
 SHOP  
 CARRIAGE  
 AND  
 WAGON  
 BUILDING  
 REPAIRING  
 PAINTING  
 TRIMMING  
 ALBRIGHT  
 BROS.**

1112-14  
 24th St.  
 Tel. 1196 R

TAKE  
A

**TAXI**

**BRADLEY'S  
AUTO AND  
CARRIAGE  
LIVERY**

1015 11th

**QUEEN CITY CLEANING WORKS**

**Brown Bros. LADIES' WORK 1004 4th St.  
Props. A SPECIALTY Main 2816 R**

# Sherman Clay & Co.

Cecilian Player Pianos



831 J ST.

74

SACRAMENTO DIRECTORY CO'S

1911

- Bentley Mayme A bkpr C M Campbell b 2000 10th
- Bentley Richd D hlpr S P Co h 330 19th
- Bentley Wallace clk Baker & H b 2000 10th
- Benton Mary (wid E R) fur rms 812½ K
- Benz H eng Missouri V B & I Co
- Bequette Francis I clk F F Smith & Co r 1117½ 5th
- Berchin G E boiler mkr S P Co r 1015½ 5th
- Berchtol Victor lab A Meister
- Berck Nathan tmstr Suter-H M & M Co b 1405 J
- Berck Nicholas lab Buffalo B Co r 1506 2d
- Berck Saml brtnr Abram & Wissler r 1117 10th
- Berdeen Fred H mach S P Co h 1515 17th
- Berg Andrew J mach h 2412 Q
- Berg Annie H (wid J E) h Upper Stkn rd nr Stanford
- Berg Chas F hlpr Waterman-D Co b 508 10th
- Berg Elmer carp r 1015 10th
- Berg Fredk driver Hotel Land r 415½ K
- Berg Hilmar firemn S P Co b rear 918½ M
- Berg Louise waiter Cap Hotel r 1217 7th

## **BAKER & CARSTENS** REAL ESTATE

LOANS - INS.  
RENTALS

2825 35th St., - Oak Park - Tel. Park 34

- Berg Martha E (wid Chas) h 508 10th
- Bergantz Lawrence J carp b 1821 N
- Bergantz Louis clk b 1821 N
- Bergen Jacob h 3114 5th av
- Berger Arnold cigars 624 K r 1309 9th
- Berger Edmund hlpr Y W C A
- Berger Edw waiter Buckmann & Carraghar r 1117 Front
- Berger Elias hat renovator 1013 2d b 1608 2d
- Berger Frank M (The Walma) h 908 L
- Berger John G clk Co Recorder h 1610 N
- Bergman Adam pickle mnfr 802 T h 800 T
- Bergman Adolph R trav salsn h 1905 10th
- Bergman Frank student b 800 T
- Bergman Leonard M trav salsn McMillin-G Co
- Bergquist see also Burquest
- Bergquist Edw W (Union Cash Grocery Co) h 1631 P
- Berkeley H J Fitzharding circ mngr Sac Union h 3004 Y
- Berkey Julia (wid T H) h 2601 J
- Berkhoff Peter lab S P Co h 1228 D
- Berkshire The (Mrs A E Wylie Mrs J W Swearingen) apts  
1126½ 6th
- Berlinger Antone J barber 1027 10th h 2403 K

## **I. T. ROBERTS CO., Inc.** Designers and Builders

Tel. Main 200

1008 8th St.



# White Rose Wheat Flakes

FOR YOUR BREAKFAST

White, Pure, Delicious At Your Grocer's

SACRAMENTO CITY DIRECTORY

75

- 1911
- Berman Frank (Berman & Chapman) r 709 O  
 Berman & Chapman (Frank Berman G H Chapman) tailors  
 1110 8th
- Bernadas Geo salsn Nathan & Michel  
 Bernard Albin V r 805 K  
 Bernard Costa barber 1929 Q h 2110 O  
 Bernard John B cementwkr h 4012 Cypress  
 Bernard Jos H clk Johnson Bros b 625 L  
 Bernard Wm plumber h 3426 Orange  
 Bernardini Remi lab h 1718 E  
 Bernardis Paul L cbtmkr S P Co h 513 P  
 Barnardo Digregorio lab h 1718 E  
 Bernegg Freda (wid Geo) h 2425 I  
 Bernell Danl clk J W Marsh & Co r 1009 5th  
 Bernhard Jos lab A Meister  
 Bernstein Albert undrtkr Clark & Booth Co  
 Berry Marcus real est h 1818 Q  
 Berrera Jos deckhd Stmr Requa  
 Berrian Harry M driver Cal Exp Clnrs h 1810 T

**PAUL H. STEUDE**  
 Real Estate  
 ..AND..  
 Insurance  
 Hier wird  
 Deutsch gesprochen  
 Tel. Main 93. 1011 7th

## Paul Oakley

Hardware, Tools, Cutlery, Paints  
 Electric Irons, and Supplies, Etc.  
 Phone 2303 R 920 J STREET

- Berriesford Anna (wid J W) b 1010 21st  
 Berriesford Fred W appr J N Larkin & Son b 1010 21st  
 Berriesford Jos T plumber h 3020 I  
 Berriesford Ralph clk Hale's h 1014 21st  
 Berriesford Wm J signalmn S P Co h 917 20th  
 Berringer Edwin J tchr High Sch b 1309 16th  
 Berringer Josephine (wid Christopher) h 1309 16th  
 Berry see also Barry  
 Berry Albert L clk r 804 K  
 Berry Alfred B h 3416 Madrone  
 Berry Clarence E pressmn J N Larkin & Son h 3006 Madrone  
 Berry Mrs Emma b 829 D  
 Berry Floyd E grocer 3420 Madrone b 3416 same  
 Berry Georgetta cashr b 2305 P  
 Berry Grace E clk Breuner's b 2305 P  
 Berry Grover C b 1225 V  
 Berry Guy tmstr h 2714 F  
 Berry Harden carp h 2305 P  
 BERRY JAS M Mngr John Deere Plow Co r 1130 N  
 Berry John cement contr h 3007½ Lower Stkn rd  
 Berry John lab S P Co b 426 Levee Brodk  
 Berry John H eng Clark & H Const Co b 2305 P

**SPRINGFIELD FIRE AND MARINE INS. CO.**  
 OF  
 SPRINGFIELD, MASS.  
 REPRESENTED BY  
**REED & ELLIOTT**  
 PHONE MAIN 233  
 1015 FOURTH STREET

## LOUIS MOREING

RAILROAD and  
 EXCAVATING  
 CONTRACTOR

Telephone MAIN 985

501-2 OCHSNER BLDG.

SACRAMENTO

# 24 STAMPS 25c

POSTALS  
FINISHED  
TEN MINUTES  
NIGHT or DAY

**CABINETS**  
\$1.50 per doz.

Amateur Finishing  
View Work

**H. TRACY**

Artist & Mngr.

**PING PONG**  
**HOTO CO.**  
530 K St.



**FRANCISCO'S**  
NEW RIVERSIDE DRIVE

PAGE  
16

76

SACRAMENTO DIRECTORY CO'S

1911

Berry Raymond lab b. 2305 P  
 Berry Robt molder S P Co h 2914 S  
 Berry Sophia A (wid Jas) h 1116 15th  
 Berry Wm W foremn Clark & H Const Co b 2305 P  
 Berry W P watchmn S P Co b 816 J  
 Berryman Lester blksmith S P Co r 716½ K  
 Bert Mary b 526 9th  
 Berta Jos lab r 231 I  
 Bertaga Bert F mach S P Co h 610 S  
 Bertagna Dominick lab S P Co  
 Bertagna Jos watchmn S P Co h 410 8th  
 Bertieri Ambrose lab r 411 P  
 Bertieri Candido lab r 411 P  
 Bertieri Leo lab r 411 P  
 Bertocchini Lina smstrs Cameron & Co  
 Bertocchini Ramaldo machhd J Calleri & Co h 315½ N  
 Bertolis Elvira b rear 514 7th  
 Bertolis John lab h rear 514 7th  
 Bertolucci Antonio cementwkr rear 2021 N h 2023 N

**THE REAL ESTATE**  
**CARMICHAEL** ... AND ...  
800 J STREET **CO.** 800 **INSURANCE**  
BOTH PHONES

**American  
Production  
CO.**  
1225 4TH  
MAIN 990

**GROCERS**

Hotel, Restaurant  
and Family Trade  
a Specialty

Bertolucci Guido cementwkr b 2023 N  
 Bertolucci Lena N pkr Cap C & C Co b 2023 N  
 Bertolucci Raphael lab h 2501 Coleman  
 Bertoni Domenico lab h 213 T  
 Bertri Robt miner h Mendocino nr Co rd  
 Bertram Aug coppersmith S P Co h 1523 4th  
 Bertram Nannie (wid Henry) dom 815 15th  
 Berwick F cementwkr r 1200 I  
 Beskeen Fred clk L H Jacob b 924 15th  
 Beskeen Harriet (wid W H) h 924 15th  
 Beskeen John E clk Pac Groc & Prod Co h Dewey nr M  
 Beskeen Wm H tmstr Phoenix Mill Co h Redding nr M  
 Bessett Raymond porter Wood-C Co  
 Bessey Caroline C (wid W R) b 1708 Q  
 Bessey Chas H student b 1408½ P  
 Bessey Wm D h 1708 Q  
 Best Andrew W mach h 1209 T  
 Best Mrs Annie dressmkr h 1611 F  
 Best A F hlpr Breuner's b 906 12th  
 Best Bert E meat ctr b 1611 F  
 Best Chas W hlpr Breuner's r 1303 H  
 Best Clarence P eng S P Co h 1518 D



MRS. FRED MASON, Prop.

**Best Work in City**

21ST AND O STS.  
TELEPHONE MAIN 211

- Best Dennis K barber h 3111 Olive
- Best Geo B brklyr h 1917 20th
- Best Thos N foremn S P Co b 1611 F
- Best Wm B linemn S E G & Ry Co r 805 H
- Best Wm P carp S P Co h 1611 F
- Besterbrook Danl E mach S P Co b 1604 K
- Beston Thos elec h 708 11th
- Betagh Ann (wid C B) b 423 B Brodk
- Betcher Mary (wid Carl) h 1318 2d
- Beteich Jose lab r 414 L
- Bethel Frank J mngr United Dentists
- Bettencourt see also Bittancourt
- Bettencourt Antone S lab Eagle Winery h 304 S
- Bettencourt Antony marker Sac Lndy r 1409 4th
- Bettencourt May smstrs Mamie Costello b 1127 10th
- Bettens Albert (Hotel Sacramento) h K cor 10th
- Bettero Elmer appr E J Cechetti b 1813 2d
- Bettero Jas hlpr S P Co h 1813 2d
- Bettero Leon mkr Grande & Gonzales b 1813 2d

Art Bulletins • Signs • Bill Posters • Distributors • "Ad" Designers

## Ely Advertising Co., Inc.

620 L ST.

- Bettero Romeo F mkr Cap Paste Co h 2006 5th
- Betty Ralph E clk h 2726 E
- Betz Barton D plasterer b 3628 5th av
- Betz Fred brklyr r 719 L
- Betz Fred H stone contr h 3628 5th av
- Betz Thos H plumber S P Co h 313 19th
- Betz Victor I lab b 3628 5th av
- Bevan Adelaide Y (wid A D) h rear 1214 H
- Bevan Alex D dept mngr Wright & Kimbrough b rear 1214 H
- Beveridge Isaac lab S P Co h 626½ I
- Bevins John W bkpr Pioneer Fruit Co h 501 10th
- Beyer Chas lab S E G & Ry Co h 314 14th
- Bezdeka Bretislav jeweler H Wachhorst Co h 1125c O
- Biaggi Constantino shoemkr A Sbarboro r 208 K
- Biancalana Fredk meat ctr b J nr Pierce
- Biancalana Louis h J nr Pierce
- Bianchi Angelo lab C Raffetto
- Bianchi Frank cigars 615 K b 2000 S
- Bianchi Louis clk F Bianchi b 2000 S
- Bianchi Louisa (wid Anthony) h 2000 S
- Biarino Jesus b 209 26th
- Bibby Richd clk Union Cash Groc Co r 820 K

# H. D. MILLARD

1623 O ST.

Tel. Main 3509

## CONTRACTOR

FOR ALL KINDS OF  
Grading and Excavating

## SACRAMENTO BUILDERS' SUPPLY CO. Inc.

A. R. MACSWAIN, MANAGER

Sash, Doors, Glass, Weights and Cords, Screens, Window Frames, Mouldings and General Mill Work

1311-15 J STREET

Phone Main 514

## F. H. COFFMAN

Interior Painting and  
Hardwood Finishing

Pianos Repolished and Cabinet Work in All Branches

ALL KINDS OF FURNITURE REPAIRED AND REFINISHED  
1225 SIXTH STREET—OLD PAVILION

**ROSEN**  
&  
**D'ARTENAY**  
**MNFG.**  
**CO.**  
Electric, Gas  
OR  
Gasoline  
Pumping  
Plants  
Installed  
1800 R St.

**Brown**  
&  
**Netherland**  
**HAY**  
**GRAIN**  
AND  
**FEED**  
AGENTS  
**Peacock Flour**  
and Meals

Mill and Office  
12th and B Sts.  
Tel. M 849

J. H. GARLOUGH, PRES.-MNGR.  
**Real Estate, Loans, Insurance**

613 J ST. EXPERT APPRAISERS Tel. M 500  
78 SACRAMENTO DIRECTORY CO'S 1911

- Bibiko Roco lab S P Co b 229 Q  
Biblake H telg opr S P Co  
Bickel Clarence cbtnkr S P Co b 1108 G  
Bicker Harvey D mach S P Co h 2419 Coleman  
**BICKLE THOS** (McMorry's Drug Store) h 529½ K  
Bicknell Henrietta C (wid Levi) h 1227 Q  
Bicknell Hilliard C mach S P Co b 1227 Q  
Bicknell Raymond B elec S P Co b 1227 Q  
Bickson Fred H carp h 2921 W  
Biesh Geo lab S P Co h 423 S  
Biddle Geo H lab S P Co h 510 28th  
Biddle Lawrence M mach S P Co h 1418½ E  
Biddle Orman D metalwkr h 418 12th  
Biddle Stafford K window clnr h 1228 F  
Bidwell Claude H S lawyer 301 Bryte bldg h 3000 Lower  
Stkn rd  
Bidwell Elroy S carp h 1531 N  
Bidwell Eva J (wid G A) b 1624 23d  
Bidwell Frank J baggagemn S P Co h 1019 I



- Bidwell Howell G salsn A A Van V & Co h 2816 U  
Bidwell Hubert G h 3123 1st av  
Bidwell John N carp b 1531 N  
Bidwell Major J hostler Sac Brew Co h 912 13th  
Bidwell Walter H cbtnkr Suter-H M & M Co h 1531 H  
Biechlar Michael inmate Co Hosp  
Biederman Alice clk W L & Co b 3202 1st av  
Biederman Henry J benchhd Oak Park Lbr & M Co h 3202  
1st av  
Biederman Paul carp S P Co  
Biedert John J b 2412 I  
Biegel Henry G optician 805 J h 811 26th  
Biegle Donna student b 811 F  
Biegle Mrs Etta bkpr b 811 F  
Bielefeld Fred W clk S P Co b 1121 17th  
Bielefeld Ludwig shoemkr 1005 20th  
Bier Arthur J blksmth S P Co h 2118 H  
Bier Henry lab S P Co  
Bierbauer Arthur B lino opr Sac Bee h 1906 19th  
Bierwiler Harry J restaurant 1204 J r 1016½ J  
Biewener Fred W h 1123 L  
Biewener Fredk W Ir teller Cap Banking & Trust Co b 1123 L



**Fire Brick and Fire Clay**  
PRESSED BRICK, ALL COLORS  
VITRIFIED SEWER AND CONDUIT PIPE  
OCHSNER BUILDING

**Floral Designs and Set Pieces**  
**Shrubs, Plants and Shade Trees**  
**BEST SERVICE IN CITY AT LOWEST PRICES**

1911

SACRAMENTO CITY DIRECTORY

79

- Biewener Helene H b 1123 L  
 Bigelow Loren C switchmn S P Co h 406g 12th  
 Bigelow Thos lab h 4014 Cypress  
 Biggs Annalea nurse b 2000 K  
 Biggs Frank L topographer U S Geol Survey  
 Biggs John W carp r 609 N  
 Biggs Mrs Sadie E (The Grove) h 728 7th  
 Biggs Wm S detective S P Co  
 Biguereau Leon A glazier Sac Bldrs Supply Co h 3112 Cypress  
 Bijou Theatre (Edgar Strakosch) 420 K  
 Bilderbeck Jos foremn Ellis & Johnson r 2317 I  
 Bilger Jos saloon 1100 J h 2400 J  
 Bill Geo S carp h 3210 7th av  
 Billhimer Saml J opr S P Co h 216 30th  
 Billings Frank eng r 1117 Front  
 Billingsley Urban C salsn h 1815 H  
 Billiou John B repr S P Co r 2401 13th  
 Billiou Walter M clk W L & Co r 722 10th  
 Billows Edwin pkr C M Campbell r 1111 I



**NEW PATENT THOMAS OIL BURNER**  
**New Patent Thomas Automatic Governor**  
 WRITE FOR PARTICULARS  
**J. W. THOMAS OIL BURNER CO., Inc.**  
 300-301 ELKS BUILDING  
 STOCKTON

**HAWK & CARLY CO., Inc.** Real Estate, Rentals  
 Mortgage Loans  
 623 J St. 100% Insurance Companies Only Sacramento

- Bills Mrs Adeline waiter r 719 L  
 Bills Benj clk J H Meredith b 605 N  
 Bills Chas B pres-mngr Pioneer Fruit Co h 2609 M  
 Bills Elizabeth b 2609 M  
 Billups Louis C mach h 1311 P  
 Bils Herman fishermn h 108½ Slater's add  
 Bimrose Edwin L trucker S P Co h 1111 12th  
 Bingesser Thos butcher C Swanston & Son  
 Bingham Saml carp r 418 13th  
 Bingley Henry carp S P Co h 3801 Y  
 Binney Chas A cond S P Co h 516 17th  
 Binse Albert baker 205 D Brodk  
 Binse Elizabeth clk Albert Binse b 205 D Brodk  
 Binse Rudolph baker Albert Binse b 205 D Brodk  
 Bippi Caesar lab Marty Bros b 300 N  
 Birch Edwin F carmn S E G & Ry Co h 1405 O  
 Birch Frances J (wid Wm) h 1016 14th  
 Birch Howard A student b 1016 14th  
 Birch Mabel I student b 1016 14th  
 Birchler Mrs Elisa h 303 9th  
 Birchler Louis painter S P Co b 303 9th  
 Birchmore Fredk W carp h 1426 Q  
 Bird A Gertrude clk State Comnr of Hort b 2025 N

**CHRISTIAN BROTHERS COLLEGE**  
 K STREET, CORNER OF TWELFTH  
 BOARDING AND DAY SCHOOL  
 Primary, Grammar, High School. Collegiate and Commercial Departments  
 BROTHER V. LEO, Director

**Carlaw Bros.** GRANITE AND MARBLE  
 Contractors for All Kinds of Building Stone Work  
 TENTH AND R STREETS  
 SACRAMENTO

**THURMAN-GOLEMAN CO. INC.**  
**REAL ESTATE AND INSURANCE**

TEL. MAIN 73

724 J  
 1911

- 80 SACRAMENTO DIRECTORY CO'S
- Bird Mrs Ellen C (Ellynwood House) fur rms 1018 3d 1024  
 4th 914 7th 519½ and 522 K and 517 J h 421½ J
  - Bird H B (Ingram & Bird) h 2025 N
  - Bird John W h 421½ J
  - Bird Marie (wid Christopher) r 1526 11th
  - Bird Roy F tinner Latourrette-F Co h 3426 Orange
  - Bird Wilbur M clk P O b 1019 E
  - Bird Wiley A grocer 3206 Sacto h 3114 1st av
  - Bird Wm salsn Sherman Clay & Co h 521 N
  - Birdsall Esther (wid Fredk) b 1236 N
  - Birdsall Herbert G bldg contr h 1415½ 20th
  - Birdsall Maria (wid Constance) r 731 I
  - Birkenhagen Emil cbtnkr Suter-H M & M Co h 1824 3d
  - Birkholz Chas musician McCreadie & Gibney r 426 L
  - Birkinbine Geo E barber S C Clark h 1426½ J
  - Birmingham Elizabeth nurse r 1221 8th
  - Bisbee Chas H carp h 1412 24th
  - Bisbee Philip H b 3711 Magnolia
  - Biscara Emil B clk Mazzuchi Bros b 1526 7th

**VIOLA  
 SANFORD**

**Multigraph  
 Work  
 Public  
 Stenographer  
 Typewriter  
 ETC.  
 1004 5th St.  
 Tel. M 2812 J**

**SUITS \$15.00 AND UP**      **Scotch Tailors**      **PANTS \$4.00 AND UP**  
 802 K - TEL. M 3358  
 Cleaning and Pressing While You Wait

- Bischke Chas W bottler C Schnerr & Co h 2031 28th
- Bischke Evelyn M clk W L & Co b 2031 28th
- Biscomb Susie clk Marshall & Downing b 930 H
- Biscoe Walter F cond S P Co h 821 29th
- Bisencio Floyd inspr b 413 M
- Bisencio Henry driver Cap C & C Co b 413 M
- Bisencio Mrs Mercedes b 413 M
- Bishop Albert M painter E J Cechettini h 1239½ J
- Bishop Amy D (wid Elmer) h 2105 M
- Bishop Chas E lab S P Co h 400 8th
- Bishop Chas S groundmn S E G & Ry Co r 1015 11th
- Bishop Elizabeth (wid Nimrod) nurse h 1402 O
- Bishop Geo E car bldr S P Co b 1210 F
- Bishop Harry lab W P Ry
- Bishop Harry M eng S P Co b 1402 O
- Bishop Howard S carp S P Co h 2610 D
- Bishop Jas ironwkr S P Co r 825 M
- Bishop Jesse H tinner Latourrette-F Co h 2929 24th
- Bishop John linemn W U Tel Co r 1017½ 2d
- Bishop Jos M (Knox & Bishop) h 1927 P
- Bishop J A carp b 729 J
- Bishop Lucile nurse b 1402 O

**Larkin & Son  
 307 J Street  
 ...Phone, Main 324...**

**Book and Job  
 AND  
 Advertising  
 Novelties**

**PRINTING**

**Real Estate  
 Insurance  
 Bonds Executed  
 Loans - Rentals**



**We Sell The Earth**  
 P. COLLINS, Mngr.  
 2818 - 35th - Oak Park  
 TEL. RED 871

# GEO. W. MARTIN & SONS

## BUILDERS AND GENERAL CONTRACTORS

Office and Residence, 1217 19th St.

SEE PAGE 11

SACRAMENTO CITY DIRECTORY

81

- 1911
- Bishop Norman L car bldr S P Co b 1210 F  
 Bishop Oliver K carp h 1022 V  
 Bishop Raymond driver C E Wilkins r 606 P  
 Bishop Robt H eng S P Co h 811 F  
 Bishop Solon (Up-To-Date Carpet Cleaning Co) r 1009½ J  
 Bishop Wallace L foremn W P Ry h San Francisco av nr  
 Hickory  
 Bishop Wm B well borer h 3423 Magnolia  
 Bishop Wm H h 1210 F  
 Bishop Wm N eng b 1210 F  
 Bishopric Emil buyer W L & Co h 1503 8th  
 Bisig Herman lab H T Goethe  
 Bissell John W brtnr b 1716 G  
 Bisset Thos printer r 504½ K  
 Bissett Jas G appr Henry Bennett b 509 O  
 Bissett Saml patternmkr S P Co b 509 O  
 Bithell Mary E. (wid Jas) h 1117 L  
 Bittancourt see also Bettencourt  
 Bittancourt Thos M h 809 12th

**THE  
BIG  
PIANO  
STORE**



822 J

**MASON &  
HAMLIN  
AND  
LUDWIG  
PIANOS**

- Bittancourt Thos M Jr clk P O b 809 12th  
 Bittencourt Jos mach S P Co h 3201 Magnolia  
 Bitting Edw fixture mkr Scott L & S r 519 Q  
 Bittner Geo cook r 820 K  
 Bitzer Emil H plumber 1017 24th h 2409 L  
 Bixby Geo W h 428 M  
 Black Bear Mining Co F M Egan pres 821 K  
 Black Chas L pass director S P Co h 2323 Q  
 Black Edgar E brklyr G L Herndon h 900 W  
 Black Edw lab b 513 10th  
 Black Mrs Elzania h 513 10th  
 Black Mrs Emma b 1212 F  
 Black F E gardener City Plaza  
 Black Mrs Georgia housekpr 328½ K  
 Black Jas L horse trainer h 2108 9th  
 Black John A cond S P Co h 414 15th  
 Black J Grant dept supt Cap C & C Co h 1330 P  
 Black Mathias H b 915 25th  
 Black Neil M lab W F Knox b 1313 5th  
 Black Thos A driller S P Co r 1114 H  
 Black Walter carp S P Co  
 Black Wm tmstr J E Stewart h 1321 30th

POWER DEVELOPMENT - RECLAMATION - CITY ENGINEERING

# GENERAL ENGINEERING COMPANY

Civil and Constructing Engineers

1104 Ninth Street

Phone M 865

515 Twentieth Street  
**Cascade Laundry**  
 Telephone, Main 131

**CALIFORNIA EXPERT CLEANERS**  
 Goods Delivered on Day Promised, Thoroughly Cleaned  
 Works 1910 Q St.—Tel. M 937 Office 1017 K St.—Tel. M 403

PHONE 3839  
1027 K S

**W. A. MACKINDER**

DISTRICT MANAGER

**Aetna Life Ins. Co. and Aetna Accident and Liability**  
AGT. PELICAN FIRE ASSURANCE CO.



**Manufacturers of Pioneer Flour**  
CEREALS A SPECIALTY

Twelfth and C Streets

SACRAMENTO  
1911

82

SACRAMENTO DIRECTORY CO'S

- Blackburn Arthur V eng S P Co h 1728 G
- Blackburn Wm h 1121 17th
- Blackford Chas H driver Sac Brew Co h 1720 28th
- Blackford Jos E sec McMillin-Gordon Co h 1416 19th
- Blackman Fredk A elec S P Co h Stanford cor Wabash
- Blackwell Glenn F feed stable 915 12th h 1905 22d
- Blackwell Jos A eng Cap Box Fcty h 1320 6th
- Blackwell Lois b 2216 22d
- Blackwell Wm washer Mason's Lndy b 2000 N
- Blair A Gale foremn F T Kitt b 2019 S
- Blair Chas E pipeftr S P Co h 1514 6th
- Blair Clara R (wid R A) b 1505 8th
- Blair Daisy D retoucher B M Hodson r 1518 15th
- Blair Edw inmate Co Hosp
- Blair Fredk L pressmn State Printer b 2322 G
- Blair Jas W clk S P Co h 2019 S
- Blair John N (J N Blair & Co) h 1625 O
- BLAIR JOHN S** Publisher The Tribune 917 5th h 1108 O
- BLAIR JOS A** Sec-Treas Robertson-Govan Co h 1505 8th

**REAL ESTATE  
INSURANCE  
BONDS**

913 K ST.



**RENTALS  
LOANS  
NOTARY PUBLIC**  
TEL. M 913

**CASEY  
&  
DALTON**

**WGCRO**

**Prescription  
Specialists**  
530 J cor. 6th

- Blair J N & Co (J N Blair) whol butchers' supplies 115 K
- BLAIR MATTHEW** (Pierce-Bosquit Abstract & Title Co) h Placerville
- Blair Mrs Mary J chf opr P T & T Co h 1525 7th
- Blair Raphael M salsn Hallifax Bros Co b 1505 8th
- Blair Robt plumber H W Earle Plumbing Co h 1808 1/2 H
- Blair Robt W clk Kirk G & Co b 1619 L
- Blair Saml h 2322 G
- Blair Wm J foremn S P Co b 2322 G
- Blake Arthur C solr Prudential Ins Co b 819 16th
- Blake Carrie F bkpr W F Purnell b 920 9th
- Blake Chas T mining h 819 16th
- Blake Howard C civ eng C W Dickey h 2126 O
- Blake Irva J clk Cal Transp Co b 819 16th
- Blake Jos E clk Cal Transp Co b 819 16th
- Blake Mrs Mary b 2126 O
- Blake Myra waiter Chas Servas r 519 1/2 K
- Blake Walter B brtnr V Schroeder r 630 M
- Blake Wilmot G h 1421 L
- Blakely Lida (wid J H) b 1010a 14th
- Blakely Maude E (wid J E) h 721 G
- Blakemore Guy driver Golden Eagle Hotel h 709 7th

**\$ 2 HATTERS HATS**  
LUXE DE 1007 3d



# RING UP RIVETT AWNINGS

STORE OR RESIDENCE AWNINGS OF EVERY DESCRIPTION  
1009 10TH - TEL. M 106

SACRAMENTO CITY DIRECTORY

83

1911

- Blakemore W Harry bldg contr h 1712 S
- Blakeslee Fred driver Leitch D & W Co b 1814 13th
- Blakesley Chas A clk S P Co h 2423 Bonita
- Blakey Jas mach S P Co r 727½ J
- Blakly Geo W barber 2930 35th h 2816 31st
- Blamey Jas H car repr S P Co h 620½ 11th
- Blamey J Harry salsn C H Krebs & Co h 1209 F
- Blanas Frank (Argonaut Saloon) r 1021½ 2d
- Blanchard Andrew H tinsmith 1214 J h 1314 18th
- Blanchard Annie L (wid G A) asst State Library h 812 H
- Blanchard Fred W acct Cal Natl Bank b 812 H
- Blanchard John repr S P Co h 1316 8th
- Blanchard Julia K tchr High Sch b 2000 N
- Blanchard Leslie student b 812 H
- Blanchard Satie B b 1423 O
- Blanchette Vina nurse Mater M Hosp
- Blaner Bessie milliner b 1117 25th
- Blaner Ernest L upholstr S P Co h 1117 25th
- Blank Omar H gauger U S Int Rev h 1003 10th

220 J ST. J. A. McClelland Co. Real Estate

**SACRAMENTO SANDSTONE BRICK CO.**  
 BRICK ARTISTIC STONE  
 EVERLASTING  
 FACING AND COMMON BRICK  
 STONE WORK OF ALL KINDS  
 OFFICE, 1005 EIGHTH STREET

- Blankinship Chas P painter h 2712 N
- Blankinship Chas T mnfg optician Chinn-Beretta Optical Co b 2712 N
- Blankinship John runner Western Hotel
- Blasofsel Jos patternmkr S P Co h 1408 7th
- Blattenberg Lottie b 1714 H
- Blattner Saml brtnr h 519 N
- Blauth Julius (T Blauth Sons Co) b 824 N
- Blauth Lillian b 824 N
- Blauth Theo H (T Blauth Sons Co) h 824 N
- Blauth Tillie b 824 N
- Blauth T Sons Co (Theo and Julius) whol liquors 407 K
- Bleecker Thos H carp S P Co h 1717 I
- Bleuel John saloon Upper Stkn rd nr 34th
- Bliss Chas painter r 1130 I
- BLISS CHAS A** Lawyer 505 Bryte Bldg h 1111 H
- Bliss Jeremiah rancher h 1111 H
- Bliss Wm F lawyer b 1111 H
- Bliven Arthur h 502 21st
- Bliven Ralph W (Walter & Bliven) h 502 21st
- Blodgett Chas F hostler W J Irvine r 1122 2d
- Blodgett Francis S bkpr W F Knox b 1728 P

**WE GET THE MONEY**  
AND SO DO YOU

Valley Adjustment Co.

COLLECTIONS EVERYWHERE

409 Ochsner Bldg. H. A. BARNES MANAGER

**AUTO & CARRIAGE PAINTER R. F. CHARLEVILLE**  
Rear 2019 O - Tel. Main 1845 R

CAPITAL

F  
I  
F  
T  
H

CO.

WHOLESALE

AND

RETAIL

1117 3d

Tel. M 695

OAK  
PARK

W. T. FOSTER CO.  
SUBURBAN AND FARM PROPERTY  
OUR SPECIALTY  
35TH COR. CYPRESS AV.

84

SACRAMENTO DIRECTORY CO'S

1911

Blodgett Geo salsn Hickman-Coleman Co h 2904 H  
 Blodgett Harvey S clk Earl Fruit Co h 716 12th  
 Blodgett Waldo L dental laboratory 318 Hagelstein bldg h  
 3003 J  
 Blohm Rudolph C eng S P Co r 823 7th  
 Blonde Mae housekpr New Wm Tell Hotel  
 Blondy Jos shoemkr P F O'Reilly r 827 L  
 Bloom Bros Co Henry Bloom sec shoes 508 J.  
 Bloom Chris blksmith A Meister & Sons Co h 1407 G.  
 Bloom Henry sec Bloom Bros Co h 1415a 7th  
 Bloom Michael peddler h 1418 4th  
 Bloom M Co H Lewis mngr clothing 515 K  
 Bloom Wm r 418 L  
 Bloomberg Abraham (Bloomberg Bros) h 925 P  
 Bloomberg Bros (Abraham and Lazarus) cigars 1021 2d  
 Bloomberg Estelle b 1122 I  
 Bloomberg Mrs Isabelle B h 1122 I  
 Bloomberg Jacob B clothing 1112 3d h 310 N  
 Bloomberg Lazarus (Bloomberg Bros) b 1122 I



FURNITURE MOVING, PACKING, SHIPPING

Storage and Drayage Trunks Moved Packages Delivered

1115 FIFTH STREET

P. O. BOX 714

TELEPHONE, MAIN 146

SEE  
P  
A  
G  
E

12

BLOOMER FREDK R M County Horticultural Commis-  
sioner h 3015 Magnolia

Bloomer Ruth M (wid G W) b 3015 Magnolia  
 Bloskos Geo hlpr Michael George  
 Bloss Richd C planer S P Co h rear 1214 H  
 Blotter John F janitor Elks bldg h 2920 J  
 Blower Edgar G carp b 1514 11th  
 Blower Richd inspr S P Co h 1514 11th  
 Blower Wm driver F Thomas P D & C Wks b 1514 11th  
 Blue Bear Oil Co G E Williams pres F P Bruner sec 420  
 Oschner bldg  
 Blue Fredk E gardener b 1331 L  
 Blue Lillie M tchr Sutter Sch b 1331 L  
 Blue Mary J (wid Geo B) h 1331 L  
 Blue Myron H storekpr Buffalo B Co h 2200 M  
 Blueher Otto mach S P Co h 2115 27th  
 Bluett Albert E lab b 1924½ 3d  
 Bluett Ella E matron W L & Co b 1924½ 3d  
 Bluett Geo W Jr lab b 1924½ 3d  
 Bluett Irene b 1924½ 3d  
 Bluett Julia A b 1924½ 3d  
 Bluett Sadie F b 1924½ 3d

FANCY STATIONERY

COMMERCIAL STATIONERY

# Signs

## CASWELL COMPANY, OUT-DOOR ADVERTISING. = 413 J ST. SAC. =



### High Class Tailoring FOR MEN

SPECIALTIES

Evening Dress

Tuxedos

Overcoats of all  
descriptions

Fancy Waistcoats

English  
Walking Coats

Phone M 350

*Straul*  
907 K STREET

1911 SACRAMENTO CITY DIRECTORY 85  
Bluett Thos J lab h 1924 1/2 3d  
Blum Advertising Agency S N Kanner mngr 1117 J  
Blum Emily inmate Co Hosp  
Blum Mrs Ida h 1310 8th  
Blum Myrtle T stngr White M & McL b 1310 8th  
**BLUMBERG CHAS** (Reliable Hat Works) h 1600 7th  
Blynn Edith tchr b 2000 K  
Blynn Josephine nurse b 2000 K  
Board of City Trustees City Hall  
Board of County Supervisors 912 6th  
**BOARD OF EDUCATION** O W Erlewine Sec 20 I O O F  
Temple

Boardman Genevieve clk Nathan's b 3711 Cypress  
Boardman Wm L printer h 3711 Cypress  
Bobbitt Mary A (wid A C) b 509 T  
Boccard Albert elec b 1023 I  
Boccard Ernestine (wid Francis) h 1023 I  
Bock Anna (wid J F) b 619 H  
Bock Frank J carp S P Co b 619 H  
**BOCK GEO** Merchant Tailor 528 J h 1117 22d

**UNITED STATES BOND AND MORTGAGE CO.**

# 6% NET FOR YOUR SAVINGS

BONDS - LOANS - REAL ESTATE  
430 J ST. TEL. 585

Bocklich Antone E b 3105 5th av  
Bocklich F John b 3105 5th av  
Bocklich F Jos pressmn A J Johnston Co b 3105 5th av  
Bockrath Benj F bkpr Waterman-D Co b 3015 O  
Bockrath Chas H fixturemkr Waterman-D Co h 1611 O  
Bockrath Etta M b 3015 O  
Bockrath Frank inmate Co Hosp  
Bockrath Geo S carp Ely Adv Co h M nr 32d  
Bockrath Henry H h 3015 O  
Boden Edw J mach S P Co h H cor 36th  
Boden Elizabeth E clk Nathan's b 726 M  
Boden Ethel M b E J Boden  
Boden Jos E mach S P Co b E J Boden  
Boden Oscar J foremn Superior Garage h J St rd nr Apricot  
Boden Wm h 612 18th  
Boden Wm J mach S P Co h 2301 Q  
Boding Raymond O foremn Palm Iron Wks h 711 O  
Bodmer Geo A switchmn S P Co h 426 M  
Bodrero Jos waiter Cafe Rex  
Bodson Henry brtnr Golden Eagle Hotel r 724 M  
Boe D hlpr S E G & Ry Co  
Boe Jos pipeftr S E G & Ry Co r 710 H

## STORE BANK AND BAR FIXTURES

# F. H. COFFMAN

Interior Painting  
Hardwood Fini

Pianos Repolished and Cabinet Work in All Branches  
ALL KINDS OF FURNITURE REPAIRED AND REFINISHED  
1225 SIXTH STREET--OLD PAVILION



**Real Estate**  
**Irrigated**  
**Lands**  
**Ranches**  
**Farms**  
**Large Tracts**  
**FOR**  
**Subdivision**  
**City and**  
**Suburban**  
**Properties**  
**1112 8th St.**  
**MAIN 2270 R**

**W. J.**  
**Frazer**  
**General**  
**Contractor**  
**.. AND ..**  
**BUILDER**  
**Mont Clair Av.**  
**EAST**  
**SACRAMENTO**

**FOLLOW THE GROWD TO**  
**Cafeteria Sacramento** **A Modern, Clean, Inexpensive Place to Eat**  
**EAT THE NEW WAY** **1011-13 K ST.**

H. L. NELSON, Mng'r.

86 SACRAMENTO DIRECTORY CO'S 1911

- Boedefeld Wm salsn h 1024d N  
 Boehle Carl foremn S P Co b 809 M  
 Boehm Chas tmstr h 34th nr T  
 Boeker Mrs Anna L clk Hale's r 1530 1/2 9th  
 Boeker Antone clk Nonpareil h 1019 1/2 4th  
 Boeker Mrs Florence fur rms 1019 1/2 4th  
 Boeker Mary (wid John) h 42d nr D  
 Boetel John H salsn Merkley C & K h 1417 E  
 Boething Alphon G carp Lathrop & Johnson b 2009 N  
 Boething Amelia clk W L & Co b 2009 N  
 Boething Caroline ironer Cascade Lady b 2009 N  
 Boething Ervine E trav salsn Waterhouse & L Co b 2009 N  
 Boething Freda F dressmkr b 2009 N  
 Boething German uphlstr S P Co h 2009 N  
 Boettcher Albert J barber B J Gallagher r 713 H  
 Boettcher Mary (wid Chas) h 1318 2d  
 Boff John B chtmkr Breuner's b 1424 K  
 Boffi Mrs Mary shirtmkr h 817 7th  
 Boggess Ahaz C elec 3318 Orange



**STUDEBAKER BROS. CO.**  
**Buggies, Wagons, Electric and Gasoline Automobiles**  
**800 L ST. SACRAMENTO**

- Boggess Herbert G student b 3318 Orange  
 Boggess Martha (wid J S) h 3318 Orange  
 Boggs Edw F brtnr J W Marsh & Co r 701 N  
 Bogolio John brtnr Henry Sullivan r 1205 6th  
 Bogue Mrs Clara h 619 E  
 Bogue John E driver Am Cash Store r 613 1/2 J  
 Bohan Mamie H dressmkr b 1231 G  
 Bohan Thos J inspr Co Surveyor b 1231 G  
 Bohannon Anna E (wid J L) h 916 17th  
 Bohannon Jessie clk Hale's b 916 17th  
 Bohannon Maude clk W L & Co b 916 17th  
 Bohannon Myra b 916 17th  
 Bohl Amelia C b 1621 16th  
**BOHL PETER** V-Pres Hawk & Carly Co Inc h 713 17th  
 Bohnert Josephine (wid Chas) b 1305 P  
 Bohnhof B F hlpr S P Co b 1011 5th  
 Bohrman Fredk h 1010 21st  
 Boice Chas De S mngr Root Neilson & Co h 603 O  
 Boice Hattie G (wid C De S) b 603 O  
 Boies Jas C mngr Kohler & Chase h 731 O  
 Boitano Aug lab D Cordano  
 Boitano A G tinner Sinclair & Bessey

**REAL ESTATE INSURANCE**  
**A. BONNHEIM, PRES.**

# Sacramento Planing Mill and Furniture Co. Inc.

Mill Work, Scroll and Band Sawing, Turning  
Store, Office, Bank and Bar Fixtures

PHONE MAIN 94

3D AND V

1911

SACRAMENTO CITY DIRECTORY

87

Boitano Della L searcher Sac Abs & T Co h 1017 P  
Boitano Fred A saloon 710 J h 2022 16th  
Boitano Jennie b 1017 P  
Boitano John J cond S P Co h 1314½ E  
Boitano John L searcher Sac Abs & T Co b 1017 P  
Boitano Jos porter Garner & Fink r 620½ J  
Boitano Raymond clk J X Dias Jr b 200 Q  
Boland Wm P boxmkr Cal Pine Box & Lbr Co h 1818 15th  
Boland Wm J lab b 2608 Lincoln  
Boldasseri Vincenzo shoemkr Louis Costa r 112 J  
Bolentario Louis h 1416 7th  
Boles Chas cigars 920 8th h rear 909 L  
Boles Chas N cement finisher h 1726 26th  
Boles Chester L well borer h 1311 F  
Boles C H painter r 227½ J  
Boles D Lyman appr R G Potter b 1320½ J  
Boles Hugh washer Cascade Lndy r 1414 J  
Boles Thos ironer Cascade Lndy  
Boles Mrs Zelda h 1320½ J

Real Estate  
Insurance

Rents Collected

## Reed & Elliott

Money Loaned  
Legal Papers  
Executed  
Notary Public

1015 FOURTH STREET

PHONE: MAIN 233

Bolin Chas M clk Wood-C Co h 1817 11th  
Bollard Antoine nurse b 2220 M  
Bollard Mrs Genevieve A h 1307 6th  
Bollas Peter cook Karkamos & Karathamos  
Bollenbacher Herbert C sec Dist Atty b 514 7th  
Bollenbacher John C h 514 7th  
Bologno Pio brtnr B Ferera h 421 S  
Bolster Fred brtnr r 429 L  
Bolthouse John car bldr S P Co h 920 C  
Bolton Ida housekpr City Hotel  
Bolton John J lino opr Sac Bee h 2100 19th  
Bolton Wm carp r 1009 5th  
BOLZE EDW H Sec Sacramento Publishing Co h 1217 23d  
Boman Andrew carp r 1526 11th  
Bome Albert pkr Breuner's h 1628 Q  
Bome Mary E b 1628 Q  
Bommartini Jos lab S P Co b 505 Levee Brodk  
Bonadurer Geo M firemn h 4007 Y  
Bonadurer Ida student b 4007 Y  
Bonan Sol Z importer 1004 K r 811 H  
Bonath Chas J mkr Johnson Bros h 515 16th  
Bond Chas lab h 1915 J

## THE GLOBE



MOVES

ANYTHING  
TIME  
WHERE

Piano Moving

.. ON ..

Special Wagon

## GLOBE

TRANSFER

VAN &

STORAGE CO.

Cash Checks

704 J - Main 729

Scotch and all other Eastern Grani

# Carlaw Bros.

IMPORTERS OF

TENTH AND  
R STREET

H. B. HARRDMAN LADIES' TAILOR



**Langley**  
BICYCLES  
UMBRELLAS, KEYS  
1025 10th St.

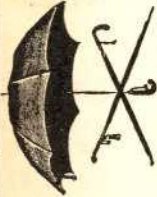

AGENT EXCELSIOR AUTO CYCLE  
PHONE, MAIN 2828 R

# BEDWELL & FLEISHER

REAL ESTATE

LOANS AND INVESTMENTS

704 J St.

Phone Main 3456

SACRAMENTO

88

SACRAMENTO DIRECTORY CO'S

1911

- Bond Geo B pressmn State Printer
- Bond John carp S P Co h 1528 C
- Bond John T blksmth S P Co b 415a 15th
- Bondesen Jay hlpr Breuner's r 2422 Q
- Bondi Armando L (A Mazzini & Co) (La Capitale) (Brocchini & Bondi) h 320 N
- Bone Chas carrier P O h 1622 Q
- Bone Wm H hlpr S P Co h 405 O
- Bonenti Edw lab S P Co
- Bonetti Celio firemn S P Co h 429 F Brodk
- Bonetti Fred office mngr Baker & H h Vine nr Sycamore
- Bonetti Fritz J dep City Colr r 916 1/2 J
- Bongard Gideon S lab S P Co h 1717 N
- Bonham Jas B h 3219 5th av
- Bonini Ferruccio barber 116 I
- Bonner John A mngr P B Rackliffe b 3213 2d av
- Bonner Mary C (wid Wm) b 421 18th
- Bonnheim Albert pres Sac Valley Trust Co h 1300 10th

## CLARK & HENERY CONSTRUCTION CO.

BRIDGES  
WHARVES  
CONCRETE  
CONSTRUCTION

General Contractors

SEWERS  
ASPHALT  
PAVING  
Tel. M 242

512-16 OCHSNER BLDG.

- BONSALL S W TIMBER PROPERTIES LTD G B Lull  
Cal Mngr 410-11 Ochsner Bldg
- Bonney Chas H waiter E P Elmore h 1114 I
- BONTZ LEWEY E Pres and Gen Mngr The Sacramento  
Publishing Co h 1731 I
- Bontz Mabel b 1731 I
- BOOK BROS (E W and F W) Bldg Contractors 1007 7th
- Book Edw W (Book Bros) h 2911 H
- Book Franklin W (Book Bros) h 717 29th
- Book Gladys b 717 29th
- Boom Chas A stablemn Breuner's h 2106 W
- Boom Chas D v-pres Oak Pk Lbr & M Co h 2729 3d av
- Boom Guy A carp b 1216 I
- Boom Hazel b 2106 W
- Boom S Rolla bkpr Oak Pk Lbr & M Co b 2729 3d av
- Boon A L gardener b 1401 L
- Boone Archibald carp r 916 1/2 J
- Boone Mrs Laura music tchr h 2911 35th
- Boone Melvin M hlpr S E G & Ry Co h 2911 35th
- Boone Mrs Rachel h 3222 5th av
- BOOTERY THE INC F F Bartel Pres O M Riewerts Sec  
A Caselli Treas Shoes 527 K Tel M 3899 R
- Booth Elijah r 1317 6th

DON'T  
FORGET

That Ye Twentieth  
Century Aesthetic  
Art Preservative  
Laboratory is lo-  
cated at

307 J ST.

Where all orders  
will be artistically  
designed and ex-  
pedientiously exe-  
cuted

FOR  
PRINTING

Of every description

S BEER GOLD MILL &

Mnfrs. S. Beer Roller Quartz Mill



# EMIGH HARDWARE CO.

Builders' Hardware and Mechanics' Tools  
Sporting Goods, Stoves, Paints  
Tin and Enamel Ware  
1208 J ST.

1911

SACRAMENTO CITY DIRECTORY

89

Booth Hannah (wid G W) fur rms 1317 6th  
Booth Mary S (wid Elliott) b 2831 X  
Booth Mrs Nellie (The Lynn) h 914 7th  
Booth W H clk F S Grey b 1731 M  
Boothby Albert metalwkr b 1214 22d  
Boothby Aug C mach S P Co h 1214 22d  
Boothby Aug W eng Eng Co 1 h 2015 L  
Boothby Maude bkpr Mason's Lndy b 1214 22d  
Boothroyd Cameron carp h 32d nr K  
Boothroyd Rollie T carp b C Boothroyd  
Boothroyd Roy C carp b C Boothroyd  
Boothroyd Winifred opr P T & T Co b C Boothroyd  
Bootsma Piet apr Suter-H M & M Co r 3 I O O F bldg  
Borack J carp r 113 I  
Borchard Alfred H mngr Inlaid Floor Co b 1221 15th  
Borchard August h 1221 15th  
Borchers Bridget (wid W F) dairy 2311 H  
Borchers Geo B mngr Mrs Bridget Borchers b 2311 H  
Borde John lab S P Co h 816 P

C. C. ROBERTSON, Pres.

J. E. GOVAN, V-Pres.

J. A. BLAIR, Sec-Treas.

**REAL ESTATE**

**INSURANCE**

Borden J locksmith r 1007½ 4th  
Bordi Americo lab h 1806 7th  
Bordiser Jos lab S P Co b 116 K  
Bordisso Domenico lab S P Co r 231 I  
Borel Grace clk W L & Co b 1402 3d  
Boreo Chas editor La Capitale r 120 I  
Borey Ernest switchmn S P Co  
Borg Frank porter M H Heiser r 1109 8th  
Borg Mary dom 2509 L  
Borgese Michael lab h 1418½ 8th  
Borghgesi Corado expmn 2d cor J h 105 G Brodk  
Bories Catherine (wid Jos) b 1425 10th  
Boring Ora b 2710 J  
Borland Jas D h 1108 14th  
Borland Leland repr S P Co b 1108 14th  
Borman Annie b 1929 O  
Borman Chas A clk b 1929 O  
Borman Mabel stngr b 1929 O  
Borman Margaret (wid Chas) h 1929 O  
Borman Wm F watchmn b 221 Q  
**BORN BROS** (G J and W C) Grocers 2800 J Tel M 758 and  
902 L Tel M 309 Bakers 1015 28th

# F. O. MORRILL & SON

# Ameri- can Fish Co.



If It Swims  
We Have It

## 714 J St.

Tel. Main 454  
BRANCH

K Cor. 11th

# Auto MACHINE SHOP GARRIAGE AND WAGON BUILDING REPAIRING PAINTING TRIMMING ALBRIGHT BROS.

1112-14

PHONE  
MAIN - 235

TAKE  
A

T  
A  
X  
I

BRADLEY'S  
AUTO AND  
CARRIAGE  
LIVERY

1015 11th

QUEEN CITY CLEANING WORKS

Wm Bros. LADIES' WORK 1004 4th St.

rops. A SPECIALTY Main 2816 R

# Sherman Clay & Co.

Steinway and Other Pianos



831 J ST.

90

SACRAMENTO DIRECTORY CO'S

1911

Born Geo J (Born Bros) h 819 Q  
Born Robt driver Buffalo B Co h 2421 N  
Born Sadie E stngr Perkins & Co b 2421 N  
Born Sophia (wid Wm) b 819 Q  
Born Wm C (Born Bros) h 911½ 28th  
Bornstan Max clk Mrs S Mostovey  
Boronda A Indymn r 421½ J  
Borra Peter lab S E G & Ry Co h 526 U  
Borreo Archie J h 908 14th  
Borreo Grace L b 908 14th  
Borzzone Mary P (wid Henry) h 1608 13th  
Borzoni Antonio b rear 616 G  
Borzoni Jos btblk 500 J h rear 616 G  
Bos Christian F clk W L Helke h 1003 J  
Bosan Louis baggagemn S P Co r 827½ 2d  
Bosch Frank coremkr S P Co b Mrs M Bosch  
Bosch Mary (wid Frank) h Montclair nr E extd  
Boscheron Achilles cook Hotel Sacto r 1118 7th  
Bosenberg Mary h 2818 O

## BAKER & CARSTENS

REAL ESTATE  
LOANS - INS.  
RENTALS

2825 35th St., - Oak Park - Tel. Park 34

Boss Ira C pres Ransome Concrete Co b Sutter Club  
Boss Wm cementwkr b 315 P  
Bost Benj F painter h 3112 4th av  
Bost Fred E painter b 3112 4th av  
Bost Wm H lino opr Sac Star h 3110 4th av  
Boston Bradley D carp h 3206 Madrone  
**BOSTON INS CO** The Carmichael Co Agts 800 J  
**BOSTWICK GEO W** Mngr Sac Sandstone Brick Co h San  
Francisco Boul Colonial Heights  
Bostwick R L bldg contr h 2319 18th  
Boswell H lab Missouri V B & I Co  
Boswin John b 721 I  
Bosworth Jos clk H E Yardley Co  
Botelli Julius hlpr S P Co h 505 Levee Brodtk  
Botemly Eva P clk P O Sta 4 b 604 N  
Bothun Peter F bkpr S P Co h 511 21st  
Bothwell Ralph P printer Sac Union b 1115 15th  
Bott John carp S P Co  
Bottaro Adelina b 1216 2d  
Bottaro Frank farmer h 1216 2d  
Bottaro Fred blksmth E J Cechetti b 1216 2d  
Bottaro John clk b 1216 2d

## L. T. ROBERTS CO., Inc.



# White Rose Wheat Flakes

FOR YOUR BREAKFAST

White, Pure, Delicious

At Your Grocer's

1911

SACRAMENTO CITY DIRECTORY

91

Bottaro Julia b 1216 2d  
 Bottaro Rosie b 1216 2d  
 Botti G hlpr Cap Box Fcty b 224 S  
 Bottino Anton appr S P Co b 211 M  
 Bottino Frank clk A Schaden & Co b 211 M  
 Bottino Giuseppe mach S P Co h 211 M  
 Bottino Pauline M b 211 M  
 Bottler Frank M clk Scheunert Bros Co b 1416 11th  
 Bottleson Albert O mkr Jefferson & Molesworth b 2609 Calif  
 Bottleson Olaf h 2609 Calif  
 Bottoms Belle b 1226 T  
 Bottoms Catherine D (wid David) b 1226 T  
 Bottoms Chas shingler b 2204 10th  
 Bottoms Jephson H b 1226 T  
 Bottoms Knox E clk Nonpareil h 1526 J  
 Bottoms Robt shingler b 2204 10th  
 Bottoms Robt F mach S P Co h 1226 T  
 Bottoms Wm R clnr S P Co h 2204 10th  
 Bottorff Geo W foremn S P Co h 717½ G

## Paul Oakley

Hardware, Tools, Cutlery, Paints  
 Electric Irons, and Supplies, Etc.

Phone 2303 R

920 J STREET

Bottorff Harrison C asst circulator Sac Union b 717½ G  
 Bouchard Albert blksmth S P Co b 1220 E  
 Boucher Stephen E clk Albert Elkus h 316 13th  
 Bouk Mrs Lottie dermatologist h 911b L

**BOULEVARD PHARMACY** (J T Lewis) Drugs and Stationery 2030 H

Boulin Hattie I folder Silvius & S b 2500 M  
 Boulton Edw A driver S P Co r 1020 F  
 Boulton Jesse W musical mdse 1003 K h 1625 M  
 Boulware C Percy clk G W Newbert r 612 12th  
 Bouras Anton clk B J Spiropoulos  
 Bourdet Chas inmate Co Hosp  
 Bourdet Mrs Lucretia h 3221 Olive  
 Bourne Bella (wid C A) fur rms 824 J  
 Bourne Chas M driver C M Campbell h 3801 6th av  
 Boust Augustus L ironwkr h 2914 Manzanilla  
 Boutwell Ernest A (Campbell & Boutwell) h 522½ M  
 Boutwell Merlin J b 522½ M  
 Bovey Ernest switchmn S P Co b 1420 15th  
 Bovey Geo driver Schmid & Parker b 1420 15th  
 Bovey Jas car bldr S P Co h 1420 15th  
 Bovver Annie M bkpr W U Tel Co b 1411 28th

**LOUIS MOREING**

**RAILROAD and EXCAVATING**

# PAUL H. STEUDE

Alfalfa Ranches a Specialty. City and Country Property. Tel. Main 93. 1011 7th

Real Estate  
 ..AND..  
 Insurance  
 Fire with  
 Dutch Gesprochen

**SPRINGFIELD FIRE AND MARINE INS.**

OF  
 SPRINGFIELD, MASS.

REPRESENTED BY

**REED & ELLIOTT**

PHONE MAIN 233  
 1015 FOURTH ST.

**24  
STAMPS  
25c**

POSTALS  
FINISHED  
TEN MINUTES  
NIGHT or DAY

**CABINETS**  
\$1.50 per doz.

Amateur Finishing  
View Work

**H. TRACY**

Artist & Mngr.

**PING  
PONG  
PHOTO CO.**

530 K St.

**American  
Production**

**CO.**  
1225 4TH  
MAIN 990

**GROCCERIES**



IN A CLASS BY ITS SELF  
**FRANCISCO'S**  
NEW RIVERSIDE DRIVE

SEE  
PAGE  
16

92

SACRAMENTO DIRECTORY CO'S

1911

Bovyer Dorothea b 1411 28th  
 Bovyer Geo A mngr Grand Theatre r Capital Hotel  
 Bovyer Harry P jeweler J N Phillips h 1318 Cutter  
 Bovyer Stephen T capt Sac Trans Co h 1411 28th  
 Bowa Lorenzo lab S E G & Ry Co h 1232 G  
 Bowden Carl lab S P Co b 121 J  
 Bowden Ella b 513 P  
 Bowden Fannie (wid Geo) b 1021 E  
 Bowden Frank M G bkpr Cal Natl Bank b 2115 22d  
 Bowden Fred G clk A S Hopkins Co b 2115 22d  
 Bowden J Saml clk W L & Co h 323 O  
 Bowden Mrs Lillian E r 427 M  
**BOWDEN WM** Office Mngr Carmichael Co h 2115 22d  
 Bowen Albert ice creammkr L H Demers  
 Bowen C H clk S P Co b 1118 P  
 Bowen Jas E clk Thomson-D Co b 3005 Y  
 Bowen John M trav salsn Thomson-D Co h 3005 Y  
 Bowen Rev Mrs Mary M pastor Japanese Independent Mis-  
 sion h 1315 5th

**THE REAL ESTATE**  
**CARMICHAEL** ... AND ...  
800 J STREET **CO.** 800 BOTH PHONES **INSURANCE**

Bowen Omar cond S P Co h 1816½ 4th  
 Bowen Mrs S K agt Star Credit Co h 425½ J  
 Bowen Wm hlpr Mrs L Zangerle r 729 J  
 Bowen Wm J art glass wks 1508 2d  
 Bowerman Nellie M (El Dorado House) h 203½ J  
 Bowers Clarence F assayer b 2815 V  
 Bowers Cornelia b 1420 19th  
 Bowers Fredk U (Sac Ad Service) h 2815 V  
 Bowers Guy E clk Frank Mulqueeney r 420 J  
 Bowers Robt H dentist 201 Ochsner bldg h 714 M  
**BOWERS-TITUS HOTEL CO** W O Bowers Pres C J Titus  
 V-Pres-Mngr Props Capital and Golden Eagle Hotels  
 K cor 7th  
 Bowers Warren O pres Bowers-Titus Hotel Co h 1414 O  
 Bowers Wm M h 1420 19th  
 Bowers W E bkbnr State Printer r 1609 K  
 Bowlen Chas M clk Wood-C Co h 1817 11th  
 Bowles A L whsmn Thomson-D Co  
 Bowling Chas h 716 23d  
 Bowling Jennie D b 716 23d  
 Bowman Andrew E (Bowman Carriage Co) v-pres Sac Implt  
 Co h 2427 J

MRS. FRED MASON, Prop.

**Best Work in City**

# NATOMAS ROCK

201-4 HAGEMSTEIN BLDG.

P. O. BOX 311

TEL. M 740

SACRAMENTO

1911

SACRAMENTO CITY DIRECTORY

93

Bowman Burnice L printer News Pub Co r 821 7th  
**BOWMAN CARRIAGE CO** (A E and W T Bowman) Carriages Wagons Harness and Farm Machinery Carriage and Automobile Painting Trimming and Repairing 1221-1223 I

Bowman Doris dom 717 15th

**BOWMAN HARRY M** Carriage Automobile and Sign Painting 516 12th h 1811 U

Bowman Wm watchmn Phoenix Mill Co b 221 Q

Bowman Wm E clk Co Recorder h 921 8th

Bowman Wm T (Bowman Carriage Co) pres Sac Implt Co h 2816 P

Bowser Chas b 3609 5th av

Bowser Chas lab Schaw-B Co Pipe Wks b 829 D

Bowser Jas F carp h 3609 5th av

Bowsfield Allen N car bldr S P Co r 929 5th

Bowsher Amos L eng S P Co h 1615 7th

Bowsher Laura A clk Sac Abs & T Co b 1615 7th

Bowsher Robt eng b 1615 7th

**SACRAMENTO BUILDERS' SUPPLY CO. INC.**

A. R. MACSWAIN, MANAGER

Sash, Doors, Glass, Weights and Cords, Screens, Window Frames, Mouldings and General Mill Work

Phone Main 514

1311-15 J STREET

Art Bulletins - Signs - Bill Posters - Distributors - "Ad" Designers

## Ely Advertising Co., Inc.

620 L ST.

Bowyr Geo O mach S P Co h 1106 G

Boxler Freda smstrs b J N Boxler

Boxler Jos N h Freeport rd cor Bonita

Boxler Wm driver A Meister

Boyanson Lorenz brewer Sac Brew Co

Boyce Edith b 2202 I

Boyce Fred C mining h 712 N

Boyce Hamilton gardener r 1212 F

Boyce Wm H plumber Mott & Schoenbackler b 2202 I

Boyce Wm P tinner Miller & Cahill h 2202 I

Boyd Abraham L conf 1117 19th

Boyd Chas R pres Commercial Chemical Co h 927 30th

Boyd Eugene clk S P Co

Boyd Geo lab S P Co b 1526 L

Boyd Geo T candymkr b 1831 P

Boyd Geo W tailor Nathan's r 729 7th

Boyd Harry A plumber h 1805 16th

Boyd Jas M carp h 2923 T

Boyd Jas O supt Bradstreet's b 1807 I

Boyd John baker Ann Arbor Bakery r 929 K

Boyd John W chf eng S P Co h 2505 L

Boyd Jos C civ eng 1007 8th b 1225 L

# H. D. MILLARD

**CONTRACTOR**

FOR ALL KINDS OF

## F. H. COFFMAN

Pianos Repolished and Cabinet Work in All Branches

ALL KINDS OF FURNITURE REPAIRED AND REFINISHED

1225 SIXTH STREET--OLD PAVILION

Interior Painting & Hardwood Finish

Rogers  
&  
d'Artenay  
Mnfg  
Co.  
Engineers  
Machinists  
Founders  
AND  
Blacksmiths  
1800 R St.

# GARLOUGH REALTY CO. INC.

J. H. GARLOUGH, PRES.-MNGR.

## Real Estate, Loans, Insurance

613 J ST.

EXPERT APPRAISERS

Tel. M 500

94

SACRAMENTO DIRECTORY CO'S

1911

Boyd Kate b 2919 Orange  
Boyd Melvin D student b 1225 L  
Boyd Ralph C trav salsn h 1211 23d  
Boyd Thos h 1831 P  
Boyd Wm car bldr S P Co h 2919 Orange  
Boyd Wm E locksmth h 2609 F  
Boyden Franklin C bkpr Fort Sutter Natl Bank r 929 G  
Boyden F M trav salsn G Z Wait Co  
Boyden G I salsn Wright & Kimbrough b 1806 P  
Boyden Kay molder h rear 1120 I  
Boyer Irwin brkmm S P Co h 916 L  
Boyer Irwin M hlpr Breuner's b 916 L  
Boyer J S phys 814½ K  
Boyer Wm P clk h 3000 36th  
Boylan F driver Golden Eagle Hotel  
Boylan Rose (wid Patrick) h 608 P  
Boylan Wm J bellmn Cap Hotel h 1529 7th  
Boyle Calvert F (Oak Park Cleaning & Dyeing Wks) b 3004 Orange

Original  
"A No 1"  
Illustrations  
Printing Cuts  
Telephone Main 898  
420 J. ST.  
Sutter Engraving Co. INC.

Boyle Edwin (Oak Park Cleaning & Dyeing Wks) 3004 Orange  
Boyle Edwin L tmstr h 3004 Orange  
Boyle Harry r 323½ J  
Boyle Jas lab h 1410 2d  
Boyle John machhd b 1531 D  
Boyle Kate b 1410 2d  
Boyle Mae (wid F J) h 413 M  
Boyle Mary (wid Bartholomew) b 1608 E  
Boyle Mary (wid Harry) h 1010 O  
Boyle Myrtle L clk Hale's b 3004 Orange  
Boyles Edgar A fruit buyer h 606 25th  
Boyne Lena (wid Geo) smstrs W L & Co h 1904 11th  
Boyoerovich Elya h 507a P  
Bracco Carlo lab S P Co h 316½ 10th  
Bracco Chas lab r 231 I  
Brace F Ange bkpr Lynn & O'Neil b 1411 15th  
**BRACE H G & CO** F E Gilbert Mngr Calendars and Advertising Novelties 8-10 706½ K Tel M 4040  
Brace Kate (wid Marvin) b 1411 15th  
Bracken Thos dairymn h Redding nr Vine  
Brackley Frank A hosemn Eng Co 3 h 730 O  
Bracksmever Lena clk Marty Bros r 300 N

Brown  
&  
Netherland  
HAY  
GRAIN  
AND  
FEED  
AGENTS  
Peacock Flour  
and Meals

Mill and Office

Roof and Chimney Tiling

# Cash Checks

When you can afford to throw away \$5.00 out of every \$100.00 you earn, you may be in a position to ignore Cash Checks,

but even then it would be a foolish action.

1911

SACRAMENTO CITY DIRECTORY

95

Bradbury Arthur W. asst Adj Gen h 1121 O  
 Bradbury John A cond S P Co r 1323 I  
 Braddock Alfred M sec Braddock & De Land h 1927 L  
**BRADDOCK & DE LAND INC** A M Braddock Sec C O  
 De Land Treas Shoes 702 K

Bradford Chas O mngr Commercial Publicity & Advertising Co h 3101 Magnolia

Bradford Hugh B lawyer 607 Bryte bldg h 1414 7th

Bradford John D brkmn S P Co h 709 8th

Bradford Louis M cond S P Co h 517½ J

Bradford Mary A tchr Cap Dist Sch b 1218 16th

Bradford Mrs Pansy fur rms 517½ J

**BRADLEY ALLAN C** (W H Bradley & Sons) b 1015 11th

**BRADLEY'S AUTO LIVERY** (W H Bradley & Sons) Taxicabs and Auto Livery 1015 11th Tel M 235 (See side lines)

Bradley A L solr W C Life Ins Co h 2519 P

Bradley Geo J mngr Merchants & Mnfrs Traffic Assn h 1406½ 14th

## HAWK & CARLY CO, Inc.

Real Estate, Rentals

Mortgage Loans

623 J St.

100% Insurance Companies Only

Sacramento

Bradley Guy A tmstr W F Knox b 1528 O

Bradley Harry stereotyper Sac Union r 829 J

**BRADLEY HENRY J** (W H Bradley & Sons) b 1015 11th

Bradley Jas A engraver Sutter Engraving Co h 1003 J

Bradley Jessie clk Nonpareil b 1502 O

Bradley John F mkr R G Potter h rear 906 G

Bradley Mrs Mildred b 714 8th

Bradley Nathan A salsn Hawk & Carly Co h 912½ 6th

**BRADLEY WM H** (W H Bradley & Sons) h 1015 11th

Bradley Wm J mach S P Co h 1915 F

Bradley Wm M lab h 1017 W

**BRADLEY W H & SONS** (W H, H J and A C Bradley)

Props Bradley's Auto Livery and Capital Carriage Co 1015 11th Tel 235 (See side lines)

Bradman Chas D (Central Emp Office) h 500 M

Bradner Mrs Clara H Christian Science practitioner h 1423 O

Bradner Ernest H Christian Science practitioner h 1423 O

Bradshaw The (Geo Eachus) fur rms 121 J

Bradshaw Walter D foremn Missouri V B & I Co h 323 4th

Brodk

Bradshaw Wm real est r 1007½ J

## CHRISTIAN BROTHERS' COLLEGE

K STREET, CORNER OF TWELFTH

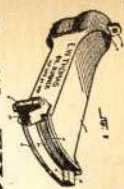

E. W. THOMAS  
300-301 ELKS BUILDING

STOCKTON

**NEW PATENT THOMAS OIL BURNER**  
 New Patent Thomas Automatic Governor  
 WRITE FOR PARTICULARS  
**BURNER CO., Inc.**

**Carlaw Bros.**  
 Importers of  
 Scotch and all other Eastern Granite  
 TENTH AND R STREET

**VIOLA  
SANFORD**

**Multigraph  
Work**

**Public  
Stenographer**

**Typewriter  
ETC.**

**1004 5th St.**

Tel. M 2812 J

# HICKMAN-COLEMAN CO. INC.

## REAL ESTATE AND INSURANCE

TEL. MAIN 73

724 J

96

SACRAMENTO DIRECTORY CO'S

1911

**BRADSTREET'S MERCANTILE AGENCY** J O Boyd Supt  
610 K

Bradway Abbie b 708 P  
Bradway Anna b 1319b 8th  
Bradway Anna b 708 P  
Bradway Clayton elev opr Nonpareil b 708 P  
Brady Bernard J clk S P Co h 1227 O  
Brady Chas E tinner E G Knoepfel r 418 L  
Brady Edw lab City St Dept h 607 S  
Brady Edw lab h 233 12th  
Brady Edw M constable Oak Park h 3630 5th av  
Brady Effie J (wid Owen) 1606 J  
Brady Geo brtnr Burns & Walker b 1026 3d  
Brady John W cementwkr h 804 P  
Brady Michael M lab City St Dept h rear 212 M  
Brady Milton M lab h rear 1309 O  
Brady Thos clk Hale's b 1227 O  
Bragg Chas L eng S P Co b 1122 G  
Bragg Mrs C J solr C M Campbell r 1200 O

**SUITS  
\$15.00  
AND UP**

**Scotch Tailors**  
802 K - TEL. M 3358  
Cleaning and Pressing While You Wait

**PANTS  
\$4.00  
AND UP**

Bragg Jos ironwkr S P Co h 2130 3d  
Bragg Sarah A (wid H W) h 704 7th  
Brailo Nicolo hlpr S P Co b 414 R  
Brainard Alice L music tchr b 331 O  
Brainard Bros (E S and O L) props Peerless Iron Wks 126 O  
Brainard Carl V (L H Brainard & Son) b 331 O  
Brainard Carl V eng b 331 O  
Brainard Edw W h Maple nr J  
Brainard Ernest S (Brainard Bros) b 331 O  
Brainard Harry A driver Buffalo B Co h 2405 P  
Brainard Kate T clk Born Bros b E W Brainard  
Brainard Loyal H (L H Brainard & Son) h 331 O  
Brainard L H & Son (L H and C V) stmrs Oriole Jupiter and  
Sea Gull City Wharf  
Brainard Omar L (Brainard Bros) h 2405 H

**BRAMHALL ROBT N** Physician and Surgeon 10-11 Physi-  
cians Bldg Hours by Appointment

Branch Josephine clk W L & Co b 721a F

**BRANCH THE** (Alvord & Mulvey) Saloon 927 K

Branch Ella W (wid A W) folder State Printer b 1704 L

Branch Mrs Nellie milliner Nathan's h 1115 8th

**Real Estate  
Insurance**

**The  
Teddy Realty**

**We Sell The Earth**  
P. COLLINS, Mngr.

**Larkin & Son  
307 J Street**

...Phone, Main 324

**Book and Job  
AND  
Advertising  
Novelties**

**PRINTING**

# GEO. W. MARTIN & SONS

## BUILDERS AND GENERAL CONTRACTORS

Office and Residence, 1217 19th St.

SEE PAGE 11

1911

SACRAMENTO CITY DIRECTORY

97

Brand Clyde H student b 1308 19th  
 Brand Geo S h 1308 19th  
 Brand Philip E plumber W C Measure h 2424 1st av  
 Brand Wilbur student b 1308 19th  
 Brandel Ed clk S P Co b 1530½ 9th  
 Brandner Frank L (The Vermont) h 227½ J  
 Brandon Chester T clk Braddock & De Land b 707 8th  
 Brandon Mrs L b 918 K  
 Brandon Wm S boilermkr S P Co h 707 8th  
 Brandt Aaron dry goods 517 J  
 Brandt A Parke inspr S P Co h 423 15th  
 Brandt Carl O painter S P Co h 1709½ 10th  
 Branigan Edw J field agt State Hort Comnr  
 Brannin Uvene M clk P T & T Co b 704 14th  
 Brannely John H car bldr S P Co h 1822 16th  
 Brannely Michael H mach S P Co h 2015 10th  
 Brannigan Peter A bkpr S P Co b 1907 10th  
 Bransteter Geo H clk r 1212 10th  
 Brant Leslie E trav salsn h 1621 16th

**THE  
BIG  
PIANO  
STORE**



822 J

**MASON &  
HAMLIN  
AND  
LUDWIG  
PIANOS**

Brash Leo J clk J Harbinson r 125 J  
 Brasher Chas L carmn S E & G Ry Co h 2413 O  
 Brass Wilmer C chauffeur r 1524 11th  
 Brassil Johanna (wid Thos) h 1611 5th  
 Brassil Thos appr S P Co b 1611 5th  
 Bratton Chas T teaming contr h 2901 B  
 Bratton Clarence A tmstr C T Bratton b 2901 B  
 Bratton C Lindon tmstr C T Bratton b 2901 B  
 Bratton Roy clk Schaw-B Co b Broderick  
 Bratton Verner L tmstr City St Dept h 2914 D  
**BRAUER HERMAN O** Supt John Breuner Co r 1211 15th  
 Braughler Oscar H salsn Trainor Real Est Co h 1630 N  
 Braun see also Brown  
 Braun Elsie clk Nathan's b 1515 30th  
 Braun J lab City St Dept  
 Braun Marguerite clk Sac Lndy b 1515 30th  
 Braun Pauline (wid Chas) h 310 E Brodk  
 Braun Peter J bldg contr h 1516 22d  
 Braun Wm brewer Buffalo B Co b 2215½ P  
 Braun Wm J grocer 1017 6th h 2431 J  
 Braunlin Wm carp City St Dept h 2230 10th  
 Brax Mrs Rosalia dom St Joseph's Convent

**POWER DEVELOPMENT - RECLAMATION - CITY ENGINEERING**

**GENERAL ENGINEERING COMPANY**

**Cascade Laundry**  
 1515 Twentieth Street  
 Telephone, Main 131

**CALIFORNIA EXPERT CLEANERS**  
 Goods Delivered on Day Promised, Thoroughly Cleaned  
 Works 1910 Q St.—Tel. M 937 Office 1017 K St.—Tel. M 403

# W. A. MACKINDER GENERAL AUCTIONEER

1027 K St. Phone 3839 R 25 Years' Experience



# SPERRY FLOUR CO.

Manufacturers of Pioneer Flour

CEREALS A SPECIALTY

Twelfth and C Streets

Sacramento

98

SACRAMENTO DIRECTORY CO'S

1911

Braxmeier John brtnr Albert Buergi r 419 L  
 Bray Le Roy R clk Thomson-D Co b 1022b 15th  
 Bray Tolbert T salsn Thomson-D Co h 1022a 15th  
 Bray Wm cbtmkr Breuner's h 1730 F  
 Brayton Lucian G treas Lavenson's b 516 16th  
 Brayton Martha r 1012½ 9th  
 Brazee Addie music tchr r 515½ K  
 Brazier Carl E reporter Sac Union r 1018 N  
 Brazil Anton E mach S P Co h 2709 D  
 Brazil Manuel brtnr h 810 L  
 Brazil Wm clk Denison News Co  
 Brazile Emanuel J driver E F Frazer Lbr Co h 1407 4th  
 Brazzale Chas repr J G McDonell  
 Breadon Geo lab r 1117½ 3d  
 Breckenridge Margaret E (wid R G) h 1022 P  
 Brecker Edw C mining r 719 L  
 Breece Melvin W marker Mason's Lndy h 2500 2d av  
 Breen Fred W supt Hale's h 2310 M  
 Breen Harry H molder S P Co h 1620 22d

**REAL ESTATE  
INSURANCE  
BONDS**

913 K ST.



**RENTALS  
LOANS  
NOTARY PUBLIC**  
TEL. M 913

Breen Owen repr A E Maston r 522½ L  
 Breithaupt Fredk carp h 3329 Magnolia  
 Breman Geo W carp h 1618 12th  
 Bremer Alice nurse Mater M Hosp  
 Bremer Louis F solr b 1618 N  
 Bremer Rudolph O brtnr Menken & Dittmar h 1618 N  
 Bremer Olney E sec State Comnr of Hort h 2213 N  
 Brendel Chas W tmstr h 1209 G  
 Brendel Frank P student b 3021 D  
 Brendel John P foremn S P Co h 3021 D  
 Brennan Martin J eng S P Co grocer 2300 F  
 Brennan Ostin clk M J Brennan b 2300 F  
 Brennan Patrick J car bldr S P Co b 1702 K  
**BRENNAN THOS I** Mantels Grates and Tiles 2423 H h same  
 Tel M 3090  
 Brennan Thos P salsn h 607½ K  
 Brennan Wm H switchman S P Co h 1702 K  
 Brennan Wm M clk M J Brennan b 2300 F  
 Brennecke Earl J clk Hale's b 1009b I  
 Brent Albert C mngr Underwood Typewriter Co r 914½ N  
 Brent Jas M clk S E G & Ry Co h 1912 25th  
 Brent Pleasant (wid Geo) b 2404 M

**CASEY  
&  
DALTON**

# W. G. C. R. D.

Prescription  
Specialists

**HATTERS HATS**



**Vacuum  
Cleaners**

**RING UP RIVETT**

FOR SALE OR HIRE WITH OR WITHOUT OPERATOR

1009 10TH - TEL. M 106

1911

SACRAMENTO CITY DIRECTORY

99

Brenton Chas b 3116 6th av  
Bresher Valentine b 1016 19th  
Breslan John J emp agt 828 2d h 1109 21st  
Breslan Mrs Lillian b rear 914 D  
Breslin Jas H plumber rear 1815 P h 1815 P  
Breslin Jas W hlpr Ripley & Piske  
Breslin John J cement contr h 1214 E  
Breslin John J Jr appr uphlstr h 1214 E  
Bressler Lewis W carmn S E G & Ry Co r 1429 1/2 28th  
Bresson Louise maid Hotel Sac  
Brett Michael lab S P Co  
Breuner see also Bruner  
Breuner Fred W foremn Breuner's h 1305 Q  
**BREUNER JOHN CO** L F Breuner Pres-Mngr General  
House Furnishers 600-608 K  
**BREUNER LOUIS F** Pres-Mngr John Breuner Co h 1103 O  
Brevuly Anton lab h 1713 4th  
Brewen Wm M mach h 2510 31st  
Brewer Henry inmate Co Hosp

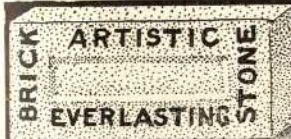

**SACRAMENTO SANDSTONE BRICK CO.**  
FACING AND COMMON BRICK  
STONE WORK OF ALL KINDS  
OFFICE, 1005 EIGHTH STREET

Brewer Jos A well borer h M nr Dewey  
Brewer Margaret J (wid Anton) h 2128 I  
Brewster B pkr W L & Co b 914 7th  
Brewster G V mach A T Hendrix  
Brewster John b 2118 H  
Brewster Stella nurse b 2018 J  
Brewster W Bradford salsn Wright & Kimbrough r 301 1/2 J  
Brickell Edgar J v-pres Oak Park Realty Co h 3207 3d av  
Brickell Harry M b 3724 Palm  
Brickell Jerome F pres Oak Park Realty Co h 3211 3d av  
Brickell Thos E sec Oak Park Realty Co h 3724 Palm  
Bricker Caroline J tailor b 1323 E  
Bricket Anton lab S E G & Ry Co h 1915 2d  
Brickley Wilbur H driver Edw McEwen (Est) b 300 M  
Bridge Fred farmer h Fruit Ridge rd nr Mendocino  
Bridge Fred J farmer h 3115 6th av  
Bridges Elmer E b 619 E  
Bridges Harry hlpr Geo Zikos r 1239 J  
Bridges Myrtle waiter E A Johnson b 7th ne cor H  
Bridgewater Edgar E clk Willis & Martin Co r 1022 K  
Bridgewater Frank waiter S P Co r 211 N  
Brien Jas A printer T A Connolly

**620 J ST.**  
*J. A. McClelland Co.*  
**Real Estate**  
*J. A. McClelland Co.*



AND SO DO YOU

**Valley  
Adjustment  
Co.**

**COLLECTIONS  
EVERYWHERE**

**409  
Ochsner Bldg.**

**H. A. PARNES**

**AUTO & CARRIAGE R. F. CHARLEVILLE**

CAPITAL

F  
I  
S  
T

CO.

WHOLESALE  
AND  
RETAIL

1117 3d

Tel. M 695

# OAK PARK

# W. T. FOSTER CO.

## SUBURBAN AND FARM PROPERTY

OUR SPECIALTY

35TH COR. CYPRESS AV.

100

SACRAMENTO DIRECTORY CO'S

1911

- Brier Bingham C stngr h 1116 13th  
 Brier Bonnie M stngr b 1116 13th  
 Brier Chas B clk Surveyor Gen h 1631 28th  
 Brier C John cashr Western Meat Co b 1116 13th  
 Brier Hazel M stngr b 1116 13th  
 Brier Jemima (wid Geo) h 1231 L  
 Brietzke Aug G (McClure & Brietzke) 506 2d Brodk  
 Briggeman Wm H clk Thomson-D Co r 716½ K  
 Briggs Alfred C bkpr Lindley & Co h 1314 7th  
**BRIGGS ASAH E** Physician and Surgeon 1005 K Tel M  
 2680 J Hours 11-12 A M 2-5 and 7:30-8:30 P M h 1625 I  
 Tel M 3160  
 Briggs Chas M mach S P Co h 604b O  
 Briggs Evelyn b 1300 I  
 Briggs Mrs Fannie clk b 1022b 15th  
 Briggs Flora clk Trust's b 916 L  
 Briggs Floyd F colr Born Bros r 1119½ I  
**BRIGGS FRANK A** Mngr Sacramento Cash Check Co, h  
 2007 J



### FURNITURE MOVING, PACKING, SHIPPING

Storage and Drayage Trunks Moved Packages Delivered

1115 FIFTH STREET

P. O. BOX 714

TELEPHONE, MAIN 146

- Briggs Frank F mach S P Co h 2909 N  
**BRIGGS GEO A** Physician Eye Ear Nose and Throat 1005 K  
 Tel M 2547 J Hours 9:30-12 A M 1-4 P M Sundays 10-12  
 A M h 2015 E  
 Briggs Helen K clk b 604b O  
 Briggs Henry L horseshoer 1030 10th h 1820½ 6th  
 Briggs Howard T clk Born Bros 604b O  
 Briggs H appr Sac Brew Co b 3933 Y  
 Briggs John H pantrymn S P Hosp  
 Briggs Jos H 1220 U  
 Briggs Mrs Mattie b 317½ 12th  
 Briggs Rolland S student b 1625 I  
 Briggs Roy b 604b O  
**BRIGGS WALLACE** Physician and Surgeon 1005 K Hours  
 2-4 P M Tel M 64 h 1300 I Tel M 580  
**BRIGGS WM ELLERY** Physician Eye Ear Nose and Throat  
 1005 K Tel M 2547 J Hours 9:30-12 A M 1-4 P M Sundays  
 10-12 A M h 2209 M  
 Bright J G watchmn Missouri V B & I Co  
 Bright Wm M clk J E Wilson r 517 17th  
 Brightman Julia M cook Christian Brothers College  
 Brighton Milling Co C A Carlisle supt M nr S P crossing

FANCY STATIONERY

COMMERCIAL STATIONERY

SEE  
P  
A  
G  
E

13

# Signs

## CASWELL COMPANY, OUT-DOOR ADVERTISING. = 413 J ST. SAC. =

1911

SACRAMENTO CITY DIRECTORY

101

Brigs Armilda M (wid J W ) b 1726 10th  
Brigs Ulysses S G carp h 1726 10th  
Brindley Edw T plasterer h 3200 Y  
Brink Josephine (wid H E) nurse b 1609c 7th  
Brink Richd hostler r 1015 11th

**BRINKMEYER LOUIS C** 1st V-Pres-Mngr Silica Brick Co  
Inc h 317 21st

Brinson Benj H lab b 2823 O  
Brinson Jas H porter Hotel Sacto h 2823 O  
Brinson Martha asst R L Wait b 2823 O  
Briscoe Jas F elec P T & T Co h 516 7th  
Briscoe Jas G driver K & T Ice Co b 516 7th  
Brisette Arthur harnessmkr Walsh-R Co  
Bristol Grace L stngr Anti-Saloon League b 817 14th  
Bristol Irving B dist supt Anti Saloon League h 817 14th  
Bristol W Everett student b 817 14th  
Britt Frank C plumber E H Bitzer h 2719 1st av  
Britt Wm cbtmkr S P Co h 3718 Magnolia  
Britton Emma waiter The Creamerie r 300 K

**UNITED STATES BOND AND MORTGAGE CO.**

# 6% NET FOR YOUR SAVINGS

BONDS - LOANS - REAL ESTATE  
430 J ST. TEL. 585

Broach Fred F v-pres Lavenson's b 1009 L  
Broady Wm tmstr Phoenix Mill Co h 1714 8th  
Broby Anker R barber B J Gallagher r 1007 4th  
Brocar Chas P painter h 3104 5th av  
Broccchini Adam (Broccchini & Bondi) r 411 P  
Broccchini Salvatore farmer h H nr 36th  
Broccchini & Bondi (Adam Broccchini A L Bondi) saloon  
1108 2d  
Brock Earl student b G A Brock  
Brock Emma b 3218 Magnolia  
Brock Evelyn b G A Brock  
Brock Geo A rancher h Vine nr Mill  
Brockbank Martha C (wid John) b 1629 M  
Brockenauer Mrs Carolina conf 2127 K  
Brockenauer Valentine pipeftr S P Co h 2127 K  
Brockman Anna clk Baker & H b 1301 Q  
Brockman Carl sausagemkr Schulmeyer & White h 1301 Q  
Brockway Elizabeth C ( wid C V U) h Freeport rd nr Hillcrest  
Brockway Sarah E b Mrs E C Brockway  
Broderick Mrs Kate h Pierson's add  
Broderick Timothy F mariner r 1401 Front  
Broderick Town Hall 2d nw cor D Brodk

## STORE, BANK AND BAR FIXTURES



## SPORTING GARMENTS

SUCH AS  
**AUTOMOBILE**

**GOLF  
TENNIS and  
NORFOLK  
COATS**

**RIDING  
BREECHES**

PHONE M 350

*Straul*  
907 K STREET

# F. H. COFFMAN

— ALL KINDS OF FURNITURE REPAIRED AND REFINISHED —  
1225 SIXTH STREET--OLD PAVILION

Interior Painting  
Hardwood Fini



Real Estate  
Insurance  
Mortgage  
Loans  
Investments  
Business  
Chances  
Rentals  
Collections

1112 8th St.  
MAIN 2270 R

# Sacramento Burner and Oil Co. Inc.

H. L. NELSON, PRES.  
PHONE, MAIN 299  
Office, - 1520 J St.

## CONTRACTING ENGINEERS

Dealers in Oil Burners and Oil Burning Plants of Every Description

### HYDRO CARBON LAMPS

102

SACRAMENTO DIRECTORY CO'S

1911

Brodie Jos hlpr S P Co r 701 6th  
Brodie Wm L clk Max Simon b 1319a 8th  
Brogan Anna tchr Capital Sch b 1323 O  
Brogan Eva bkpr W A Briggs b 1323 O  
Brogan Geo stablemn b 1116 18th  
Brogan John H salsn Kirk G & Co h 426 Q  
Brogan Thos W shademkr Breuner's h 911 23d  
Brokaw Clement clk Henderson-L Co b 1319a 8th  
Brokaw Ernest C carp h 1316½ 9th  
Brokaw Jennie (wid Andrew) h 1319a 8th  
Bromby Walter clnr b 716 7th  
Brome Elvira nurse r 2211 L  
Brome Herbert J mkr J G Knowles b 800 S  
Brome Wm h 2600 1st av  
Brome Wm Jr driver Union Oil Co b 2600 1st av  
Brommel Mrs Annie maid St George Hotel  
Bronk Mary (wid A G) b 1414 H  
Bronner Herbert pipeftr S P Co h 1216 8th  
Bronson Howard C depot tkt agt S P Co h 520 13th



JOHN DEERE

## JOHN DEERE PLOW CO.

Farm Implements, Gasoline Engines

223 J ST., SACRAMENTO

W. J.  
Frazer

General  
Contractor

.. AND ..

BUILDER

Mont Clair Av.

EAST

SACRAMENTO

BROOKE MORRIS Pres Brooke Realty Co Inc h North Sacto  
BROOKE REALTY CO INC Morris Brooke Pres R L Brooke Sec Real Estate Farm Lands and Ins 618 J Tel M 382 (See back cover and Real Est)  
BROOKE ROY L Sec Brooke Realty Co Inc h 2312 I  
Brookman Lucy B (wid C H) grocer 2500 Bonita  
Brooks Chas E trmr S P Co h 1216 K  
Brooks Della M (wid H E) libr Christian Science Reading Room h 1326 K  
Brooks Harry J clk h 1809 O  
Brooks Harry J elec h 1410 21st  
Brooks Howard T mach S P Co b 1012 D .  
BROOKS JOHN Mngr Sperry Flour Co h 1229 G  
Brooks John uphlstr S P Co b 1216 K  
Brooks J C brtnr Harlan Bros  
Brophy Martha (wid John) b 400 T  
Brophy Maurice J salsn W R Noble & Co h 2914 I  
Brosig Wm L boiler mkr S P Co h 1923 9th  
Brosius Fred C bldg contr h Tullar nr J  
Brostolin Edw lab S P Co r 1016 4th  
BROTHER V LEO Director Christian Brothers College

REAL ESTATE  
INSURANCE

A. BONNHEIM,  
PRES.

# Sacramento Planing Mill and Furniture Co. Inc.

Mill Work, Interior and Hardwood Finish, Columns  
Balusters, Mouldings, Etc.

PHONE MAIN 94

3D AND V

1911

SACRAMENTO CITY DIRECTORY

103

Brough Chas A clk Am Cash Store h Tullar nr J  
Broughton Ada S clk b 1212 D  
Broughton Alfred C elec S P Co h 1212 D  
Broughton Alfred P foremn S P Co h 614 16th  
Broughton Emma A b 1212 D  
Broughton J R real est r Hotel Sacto  
Brower Adele (wid Clinton) folder State Printer r 923½ K  
Brown see also Braun  
Brown Albert E eng S P Co h 922 G  
Brown Albert P draftsman Cuff & Diggs r 1220 10th  
Brown Albert W stonectr b 2528 N  
**BROWN ALFRED J** Financial Mngr John Breuner Co h  
2014 23d  
Brown Alice R G b 2625 1st av  
Brown Alva E salsn Thomson-D Co h 409 11th  
Brown Andrew trav salsn Baker & H r 805 K  
Brown Andrew B printer Sac Union h 2216 13th  
Brown Angie W (wid Mark) b 2014 23d  
Brown Ann (wid John) h 1400 3d

Real Estate

Insurance

Rents Collected

## Reed & Elliott

1015 FOURTH STREET

Money Loaned

Legal Papers

Executed

Notary Public

PHONE: MAIN 233

Brown Anna M (wid J Q) b 1031 H  
Brown Anna R (wid Henry) b 1225 L  
Brown Annie stngr b 1330 F  
Brown Ara tchr r 1300 10th  
Brown Asher D carmn S E G & Ry Co b 1330 28th  
Brown Aug H blksmith S P Co h 3013 Orange  
Brown Mrs Bertha h 727a M  
**BROWN BROS** (G A and W P Brown) Props Queen City  
Cleaning Works 1004 4th (See side lines)  
Brown Carl I J stngr r 510 P  
Brown Mrs Carrie nurse b 1011 14th  
Brown Chas cook Cap Hotel r 1317 6th  
Brown Chas r 610 Levee Brodk  
Brown Chas A loans 712 J h Brodk  
Brown Chas C eng S P Co  
Brown Chas M eng S P Co h 1307 6th  
Brown Chas P hostler Edw McEwen (Est) r 304 M  
Brown Chas Y clk Thomson-D Co b 1308 6th  
Brown Clarence W clk Hale's b 1617 12th  
Brown Clyde H plumber S P Co r 810 8th  
Brown C R carp Missouri V B & I Co  
Brown C V painter Schneider C & J r 1012½ 9th

**H P HARDMAN LADIES' TAILOR**

## THE GLOBE



MOVES

**ANY** THING  
TIME  
WHERE

Piano Moving

.. ON ..

Special Wagon

## GLOBE

TRANSFER

VAN &

STORAGE CO.

Cash Checks

704 J - Main 729

Scotch and all other Eastern Grani

**Carlaw Bros.**

IMPORTERS OF

TENTH AND  
R STREET

**Langley**  
BICYCLES,  
UMBRELLAS, KEYS  
1025 10th St.



PHONE, MAIN 2828 R

AGENT EXCELSIOR AUTO CYCLE

# BEDWELL & FLEISHER

REAL ESTATE

## LOANS AND INVESTMENTS

704 J St. Phone Main 3456 SACRAMENTO  
104 SACRAMENTO DIRECTORY CO'S 1911

- Brown C W grocer 1330 28th
- Brown Edw painter Levee nr D Brodk
- Brown Edw H locksmth H Cameron h 410½ J
- Brown Edw M barber H Rubenstein h 1421 6th
- Brown Edw S pres Ennis-Brown Co h 1515 L
- Brown Edwin M steamftr S P Co h 815 M
- BROWN EGBERT A** Asst Cashr Calif Natl Bank h 2115 G
- Brown Enoch floormn Wright & Donnelly r 318 K
- Brown Mrs Enza pkr Cap C & C Co b 619 14th
- Brown Mrs Fannie h 909 2d
- Brown Fannie (wid F B) Glenwood House) h 1015½ 8th
- Brown Frances M nurse b 1308 6th
- Brown Frank r 519 L
- Brown Frank (W D McKoy & Co) b 1127 W
- Brown Frank carp b 311 K
- Brown Frank hostler W D Gerkin r 1217 6th
- Brown Frank mngr Cen Cal Cement Const Co h Smith tract
- Brown Frank A driver Schaw-B Co b 320 10th
- Brown Frank H bldg contr h Cherry cor K

### SACRAMENTO CEMENT AND SUPPLY CO.

Golden Gate Cement, Genasco Ready Roofing and Empire Hardwall Plaster

## BUILDING MATERIALS

Office, 512-16 Ochsner Bldg. Warehouse, 13th and B Sts.  
Tel. Main 242 Tel. Main 2423 J

- Brown Frank V hlpr E G Knoepfel r 807 H
- Brown Fred r 1028 K
- Brown Fred E (Brown & Doyle) h 1219 20th
- Brown Gail G clk Miller-E Co b 810 8th
- Brown Geo carp b 114 J
- BROWN GEO A** (Brown Bros) b 1514 26th
- Brown Geo A driver Buffalo B Co h 2511 Coleman
- Brown Geo A driver Buffalo B Co h 3218 Crocker
- Brown Geo A waiter b 716 8th
- Brown Geo D b 604 2d Brodk
- Brown Geo F brtnr Mrs Clara Lucey b 3430 Sacto
- Brown Geo J driver Senf Dray Co h 1720 13th
- Brown Geo W barber h 1027 I
- Brown Gladys photgr Grace Hubley b 812 9th
- Brown Goldwin florist Navlet Bros h Del Rio nr Sutterville rd
- Brown Harry carp r 914 7th
- Brown Harry E student b 1031 H
- Brown Hattie (wid T J) (Anheuser House) h 1015 7th
- Brown Hiram cook 5th Av Hotel h 914 7th
- Brown Hodson R mach S P Co h rear 1117 Q
- Brown Isabelle b 2717 33d
- Brown Jas elec r 1211 7th

**THE SUNDAY LEADER**  
Delivered to any part of the City or Oak Park at 25 cents per month  
WAIN & SON, Publfishers - - - 307 J Street

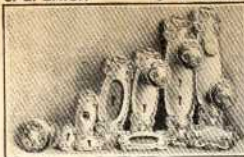

# EMIGH HARDWARE CO.

Builders' Hardware and Mechanics' Tools  
Sporting Goods, Stoves, Paints  
Tin and Enamel Ware  
1208 J ST.

1911

SACRAMENTO CITY DIRECTORY

105

Brown Jas A clk Henderson-L Co b 2625 1st av  
Brown Jas D hlpr A Meister & Sons Co h 320 10th  
Brown Jas T brtnr C E Triplett h 731½ I  
Brown Jesse lab b 1121 D  
Brown John boxmkr b 419 M  
Brown John lab S P Co b 1608 3d  
Brown John lab S P Co h 1209 O  
Brown John junk r 1227 J  
Brown John brtnr Edw Walsh r 902 7th  
Brown John A surveyor h 1308 6th  
Brown John A Jr clk Thomson-D Co b 1308 6th  
Brown John C lab Cal Pine Box & Lbr Co b 1421 6th  
Brown John K mngr M J Azevedo & Co h 1819 U  
Brown John Q dep Dist Atty h 1031 H  
Brown John S lab W P Ry h 2625 1st av  
Brown John S repr S P Co h 3127 Carmelo  
Brown Jonathan W h rear 509 M  
Brown Jos shoemkr h 1502 K  
Brown Jos M stoker City Crematory h 1824 X

C. C. ROBERTSON, Pres.

J. E. GOVAN, V-Pres.

J. A. BLAIR, Sec-Treas.

**REAL ESTATE**

**INSURANCE**

Brown J Bert horseshoer rear 609 M h 819 I  
Brown J Frank lawyer 401 Bryte bldg h The St Francis  
Brown J F carp r 1020½ 8th  
Brown J Hooker waiter Buckmann & Carragher h 1616 6th  
Brown Kingsley C chef Cap Hotel h 2004 9th  
Brown Mrs Laura M nurse Home for Invalid Children  
Brown Louis J b 2610 Carnegie  
Brown Mrs Louisa L r 810 8th  
Brown Louise (wid John) h 815 7th  
Brown Mabel fur rms 1023½ 3d  
Brown Manuel lab S P Co h 416 T  
Brown Manuel E master mariner h Riverside rd 10 s Y  
Brown Marie tel opr Nonpareil b 419 M  
Brown Mrs Martha H h 821 18th  
Brown Mrs Mary h 707 I  
Brown Mary (wid Edw) h 315 11th  
Brown May (wid P A) h 2528 N  
Brown Melinda J (wid J H) h 1514 26th  
Brown Minerva (wid H C) b 1232 Q  
Brown Mrs Minnie waiter r 519½ K  
Brown Mrs Mollie inmate Co Hosp  
Brown Mollie L tchr Newton Booth Sch h 1300 10th

**F. O. MORRILL & SON**

# American Fish Co.



If It Swims  
We Have It

**714 J St.**

Tel. Main 454  
BRANCH

**K Cor. 11th**

# Auto MACHINE SHOP CARRIAGE AND WAGON BUILDING REPAIRING PAINTING TRIMMING ALBRIGHT BROS.

PHONE  
MAIN - 235

TAKE

A

T

A

X

I

**BRADLEY'S  
AUTO AND  
CARRIAGE  
LIVERY**

1015 11th

# Sherman Clay & Co.

Cecilian Player Pianos



831 J ST.

106

SACRAMENTO DIRECTORY CO'S

1911

- Brown Muriel M b 821 18th
- Brown Norma G hlpr G Z Wait Co b 1617 12th
- Brown O W clk S P Co h 1926 11th
- Brown Paul draftsman r 1509 I
- Brown Paul watchmn State Treas h 1712 7th
- Brown Percy C hlpr John Straub b 1517 11th
- Brown Peter J (Brown & Duane) h 2008 S
- Brown Philip lab r 715 S
- Brown Ralph E orderly S P Hosp
- Brown Richd E repr Glickman Bath & Co h 1220 K
- Brown Robt S b 1308 6th
- Brown Robt S farmer h 1222 16th
- Brown Russell E trucker S P Co b 2910 E
- Brown Saml millmn S P Co h 516 13th
- Brown Saml J Indymn h 2524 J
- Brown Simeon carriage mnfr 1100 K h 1517 11th
- Brown Thos C clk Hotel Enterprise
- Brown Thos H driver A J Banta h 1121 D
- Brown Thos M foremn J Crouch & Son r 1014 10th

## **BAKER & CARSTENS** REAL ESTATE

LOANS - INS.  
RENTALS

2825 35th St., - Oak Park - Tel. Park 34

- Brown Thos P correspondent S F Examiner h 521 10th
- Brown Velma F clk P O r 807 H
- Brown Vincent clk h Levee nr E Brodtk
- Brown Walter mach A T Hendricks
- BROWN WALTER M** (Brown & Netherland) h 919b 21st
- Brown Walter S (Brown & Drais) h 1616c 11th
- Brown Walter S foremn Lovdal Bros Co h Riverside rd 9 s Sutterville rd
- Brown Wm A photgr 312 Hagelstein bldg
- Brown Wm B driver Hotel Land h 1212 F
- Brown Wm F plumber E H Bitzer h 2420 I
- Brown Wm H b 1715 L
- Brown Wm H (Riverside Transfer Co) h 1315 Q
- BROWN WM P** (Brown Bros) b 1514 26th
- Brown Wm R shooting gallery 1127½ 2d lodgings 1115 2d
- Brown & Doyle (F E Brown C F Doyle) cigars 730 K
- Brown & Drais (W S Brown C M Drais) hay 420 R
- Brown & Duane (P J Brown E F Duane) saloon 501 K
- BROWN & NETHERLAND** (W M Brown B F Netherland) Wholesale Hay Grain Flour and Feed 12th cor B (See side lines)
- Browne Elizabeth B stngr b 810 L

## **I. T. ROBERTS CO., Inc.**

**JEEN CITY CLEANING WORKS**  
OWN BROS. Propos.  
**LADIES' WORK 1004 4th St.**  
**A SPECIALTY** Main 2816 R



# White Rose Wheat Flakes

FOR YOUR BREAKFAST

White, Pure, Delicious

At Your Grocer's

1911

SACRAMENTO CITY DIRECTORY

107

Browne Mrs Goldie nurse Co Hosp b 1422 10th  
 Browne Wm F clk P O h 4304 Cypress  
 Browning Brisco B waiter b 1220 1/2 T  
 Browning Bros (E H and M L) grocers 1601 28th  
 Browning Chas eng S P Co h 2107 22d  
 Browning Chas A colr b 2711 N  
 Browning Chas J pipeftr S P Co h R nr Redding  
 Browning Edith M opr W U Tel Co r 1016 N  
 Browning Edw messr J M Anderson b 2711 N  
 Browning Edw H (Browning Bros) b 1520 27th  
 Browning Hugh E clk W F & Co Exp r 1016 N  
 Browning Jas I mkr A A Van V & Co h 501 G Brodk  
 Browning Jewell U clk A S Hopkins Co b 1520 27th  
 Browning John H lab C P Massey h 2711 N  
 Browning Maud J pkr Cap C & C Co b 2711 N  
 Browning Milton L (Browning Bros) h 1520 27th  
 Brownlee Mason musician h 211 N  
 Broyer Jos L clk Hale's h 1601 8th  
 Broyles Albert M hop dryer b 1010 C

## Paul Oakley

Hardware, Tools, Cutlery, Paints  
 Electric Irons, and Supplies, Etc.

Phone 2303 R

920 J STREET

Broyles John W h 1010 C  
 Broyles Susan (wid Thos) h 1010 C  
 Brubaker Chas F driver Cap Hotel r 831 N  
 Bruce Anna L b 1415 1/2 7th  
 Bruce David blksmth S P Co r 929 5th  
 Bruce Frank W tinsmith S P Co h 1301 Q  
 Bruce Jas T brkmn S P Co h 1415 1/2 7th  
 Bruce Jay carp r 916 1/2 J  
 Bruce Robt W brklyr Murcell & Haley  
 Bruederly Wm S janitor Masonic Temple h 530 K  
**BRUENING E W** Mngr Sacramento Book Bindery h 1003 H  
 Breuning Mrs Frances J b 1003 H  
 Breuning Walter E cook Mrs Jean Drury r 717 L  
 Bruhn Andrew E musician Grand Theatre h 1412 3d  
 Brummer Henry foremn S P Co r 500 N  
 Bruner see also Breuner  
 Bruner Ernest lab h Freeport rd nr Hillcrest  
 Bruner Frank P bkpr Fort Sutter Natl Bank r 929 K  
 Bruner Gladys cashr P T & T Co b 1310 7th  
 Bruner Leslie B stngr Sac P M & F Co b 1310 7th  
 Bruner Lillian F (wid Edw) h 1310 7th  
 Bruning John H h 1601 K

Alfalfa Ranches a Specialty. City and Country Property. Tel. Main 93. 1011 7th

# PAUL H. STEUDE

Real Estate  
 ..AND..  
 Insurance  
 Rier wifed  
 Denish desproben

SPRINGFIELD FIRE AND MARINE INS. CO  
 OF  
 SPRINGFIELD, MASS.  
 REPRESENTED BY  
**REED & ELLIOTT**  
 PHONE MAIN 233  
 1015 FOURTH STR

# LOUIS MOREING

RAILROAD and  
 EXCAVATING



IN A CLASS BY ITS SELF  
**FRANCISCO'S**  
NEW RIVERSIDE DRIVE

108

SACRAMENTO DIRECTORY CO'S

1911

Bruning Millie W hairdresser C Werner & Co b 1601 K  
 Brunini Ceretti lab S E G & Ry Co b S Del Chiaro  
 Brunner Fred (Weber & Brunner) h 519 15th  
 Bruno Geo porter Hall-L & Co h 1114 C  
 Brunschwiler Jos I dept mngr Cal Natl Bank h 802 O  
 Bruschi Chas H wagonmkr 920 13th  
 Brust Chas N miner h 2908 T  
 Brust Eldon L carp h 3807 Orange  
 Brust Nancy L bkpr b 2908 T  
 Bryan Annie (wid H C) b 3201 Madrone  
 Bryan Chas miner h rear 718 G  
 Bryan C F salsn Alaska Inv Co r 504 K  
 Bryan Elizabeth (wid E T) h 815 18th  
 Bryan Ethel clk Nathan's b 3201 Madrone  
 Bryan Mrs Fances M dressmkr h 727 9th  
 Bryan John H foremn Lovdal Bros Co  
 Bryan Jos H clk Nathan's b 3201 Madrone  
 Bryan Leola milliner Nathan's b 715 8th  
 Bryan R S r 806½ K

**24  
STAMPS  
25c**

POSTALS  
FINISHED  
TEN MINUTES  
NIGHT or DAY  
**CABINETS**  
\$1.50 per doz.  
Amateur Finishing  
View Work

**H. TRACY**  
Artist & Mngr.

**PING  
PONG  
HOTO CO.**  
530 K St.

**THE REAL ESTATE**  
**CARMICHAEL** ... AND ...  
800 CO 800  
J STREET • BOTH PHONES **INSURANCE**

Bryan Wm brtnr r 520½ J  
 Bryant Andrew B h 2315 I  
 Bryant Leo D hostler W D Gerkin r 408 N  
 Bryant Wm lab h 1808 6th  
 Bryce Gladys M stngr Hotel Land b 1631 J  
 Bryce Robt W miner h 1631 J  
 Bryce R Clyde clk W L & Co b 1631 J  
 Bryce Mrs Zella h 317 13th  
 Bryenton A A clk W L & Co r 1414 10th  
 Bryson Hazel H clk Breuner's b 2822 K  
 Bryson Helen F tel opr Cal Natl Bank b 1602 G  
 Bryson Mungo painter S P Co h 2822 K  
 Bryte Building J sw cor 7th  
 Bryte Edith b 2720 M  
 Bryte Fred M b 2720 M  
**BRYTE GEO J** Pres Fort Sutter Natl Bank h 423 11th  
 Bryte Mike h 2720 M  
 Bucaglia Andra lab S P Co  
 Bucchioni Danada rancher h Redding nr M  
 Buchanan Chas H driver G Z Wait Co h 1427 8th  
 Buchanan Frank trav salsn G Z Wait Co  
 Buchanan Geo hosemn Eng Co-2 r 410½ J

**American  
Production  
CO.**  
1225 4TH  
MAIN 990

**GROCCERIES**

MRS. FRED MASON, Prop.

**Best Work in City**

# NATOMAS ROCK

201-4 HAGELSTEIN BLDG.

P. O. BOX 311

TEL. M 740

SACRAMENTO

1911

SACRAMENTO CITY DIRECTORY

109

Buchanan Harold driver G Z Wait Co b 1427 8th  
 Buchanan Jas lab b 806 E  
 Buchanan Jas R b 1427 8th  
 Buchanan Jas T paper carrier b 2226 I  
 Buchanan Jos b 3115 5th av  
 Buchanan Martha (wid John) h 426 3d Brodk  
 Bucher Eugene brtnr Peter Zingg  
 Bucher Simon waiter Calif Hotel  
 Buchler Marguerite waiter Grottsch & Schaefer r 1024 4th  
 Buchman Carl driver Buchman & Farrell b 726 9th  
 Buchman Philip (Buchman & Farrell) h 716 10th  
 Buchman & Farrell (P Buchman F Farrell) meats 716 J  
 Buchmiller Wm J clk Born Bros h 1611 23d  
 Buck Albert L lab b 2901 N  
 Buck Edith M opr P T & T Co b 2901 N  
 Buck Geo (Tietjen & Buck) h 501 7th  
 Buck Grover C driver John Schwab h 2602 Coleman  
 Buck Jas E painter h rear 911 N  
 Buck Lewis C brkmn S P Co h 1124 D

Art Bulletins • Signs • Bill Posters • Distributors • "Ad" Designers

## Ely Advertising Co., Inc.

620 L ST.

Buckingham Henry B tmstr h 3d nr C Brodk  
 Buckingham Robt H watchmn Missouri V B & I Co h 223 F Brodk  
 Buckius Orlando E asst signal supt S P Co h 601 14th  
 Buckler Wm S foremn S P Co h 4105 Cypress  
**BUCKLEY-GERBER ABSTRACT & TITLE CO INC E H**  
 Gerber Pres F X Wiesenhofer Sec-Treas 912 6th  
 Buckley Martha (wid J J) h 400 T  
 Buckley Thos C r 1526 3d  
 Buckley Timothy J b 1321 D  
 Buckman Gilbert D h 3218 Cypress av  
 Buckmann Aug steward b 1212 22d  
 Buckmann Fred W sec Henderson-L Co b 2918 X  
 Buckmann Geo A (Buckmann & Carraghar) b 1212 22d  
 Buckmann G A Wm salsn Henderson-L Co b 2918 X  
 Buckmann Henry D phys 2918 X  
 Buckmann J H Wm lab S P Co b 2918 X  
 Buckmann Lena D b 2918 X  
**BUCKMANN & CARRAGHAR** (G A Buckmann E J Carraghar) Props Saddle Rock Restaurant 1019 2d  
 Buckmaster Mrs Flora A fur rms 719 L  
 Buckmaster Geo W mining h 719 L

# H. D. MILLARD

**CONTRACTOR**

FOR ALL KINDS OF

## SACRAMENTO BUILDERS' SUPPLY CO. Inc.

A. R. MACSWAIN, MANAGER

Sash, Doors, Glass, Weights and Cords, Screens, Window Frames, Mouldings and General Mill Work

1311-15 J STREET  
 Phone Main 514

## F. H. COFFMAN

Pianos Repolished and Cabinet Work in All Branches

Interior Painting  
 Hardwood Finish

ALL KINDS OF FURNITURE REPAIRED AND REFINISHED  
 1225 SIXTH STREET--OLD PAVILION

**ROGERS  
&  
D'ARTENAY  
MNFG.  
CO.**  
Electric, Gas  
OR  
Gasoline  
Pumping  
Plants  
Installed  
1800 R St.

# GARLOUGH REALTY CO. INC.

J. H. GARLOUGH, PRES.-MNGR.

## Real Estate, Loans, Insurance

613 J ST.

EXPERT APPRAISERS

Tel. M 500

110

SACRAMENTO DIRECTORY CO'S

1911

Budd Mrs Angelene inmate Co Hosp  
 Budd Bros (J H and G L) props Plaza Dyeing and Cleaning  
 Wks 927 I  
 Budd Geo L (Budd Bros) r 730 N  
 Budd Henry inmate Co Hosp  
**BUDD JOS H** (Budd Bros) Adv Writer and Agent 730 N  
 Tel M 2108 L  
 Buddhist Church Rev E Kudo pastor 418 O  
 Buderer Chris appr John Straub b 816 R  
 Buderer Christian R brewer Buffalo B Co h 816 R  
 Buderer Louise milliner W L & Co b 816 R  
 Budworth Bertha E bkpr L B Hinman b 3514 Cypress  
 Buehrer Cyrus G baker h 330 14th  
 Buell Amanda M (wid C P) h 1512 D  
 Buell Danl S fuel 3632 Park 3631 same  
 Buell Geo chauffeur b 2330 J  
 Buell Geo W foremn S P Co h 1516 D  
 Buell Geo W mngr Dalton Adding Mach Co h 1322 30th  
 Buell John Q A h 2721 G

ARTISTS AND ENGRAVERS "ASK US" Phone Main 896  
**SUTTER ENGRAVING CO.**  
 OUR IDEAS AND SERVICE WILL INTEREST YOU  
 420 J. ST.

**Brown  
&  
Netherland  
HAY  
GRAIN  
AND  
FEED**  
AGENTS  
Peacock Flour  
and Meals

Buell Mrs J M b 717 I  
 Buell Lottie M nurse b 2721 G  
 Buell Margaret stngr Breuner's b 1516 D  
 Buell Roy chief opr W U Tel Co h 2015 D  
**BUERGI ALBERT** (Gambrinus Hall) h 1614 9th  
**BUFFALO BREWING CO** H I Seymour Mngr 21st cor R  
 Buffalo Recreation Park 11th cor Y  
 Buffington C C r 805 K  
 Buford Emma C b 613 P  
 Buford Mary A b 613 P  
 Buford Thos K grocer 530 N h 1404 6th  
 Buford W Price tmstr Leitch D & W Co h 613 P  
 Bugby Benj N notary public h 1914 L  
 Buicah Frank waiter h 504 O  
 Buick Frank lab b 2508 M  
 Builder Alice (wid Jos) h 327 M  
 Builder Danl painter b 327 M  
**BUILDING TRADES COUNCIL** Geo Duffy Bus Agt Labor  
 Temple  
 Bulger Mrs Annie folder State Printer h 1124 8th  
 Buljan Marin lab S P Co h 1704 4th  
 Buljan Martin hlpr M I Marincovich b 1704 4th

**Fire Brick and Fire Clay**

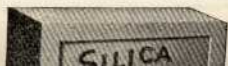

Mill and Office  
12th and B Sts.

# FOR CUT FLOWERS EAST LAWN CONSERVATORIES

Plants and Floral Designs for All Occasions Ring Up

SCHLEY AV. - TEL. MAIN 701

YOU WILL GET THE FRESHEST AND BEST GOODS AT LOWEST PRICES

1911

SACRAMENTO CITY DIRECTORY

111

- Buljan Nicholas lab S P Co b 1704 4th
- Buljan Stephen lab S P Co b 1704 4th
- Bull John E penny arcade 306 K h 306½ K
- Bullard Edw F h 1615 22d
- Bullard Irene waiter Cap Hotel
- Bullard Robt E lab City St Dept b 1416 F
- Bullard Sarah (wid Vaido) h 1416 F
- Bullock Abner N printer 1019 9th h 820 K
- Bullock Geo teller Natl Bank D O Mills & Co b 920 H
- Bullock John C plumber Scott L & S
- Bulson Wm H elec eng Pac Gas & Elec Co h 1123 G
- Bumgardner Mrs Edna waiter Cafeteria Sac r 421½ J
- Bunce Lottie (wid Russell) bkpr I T Roberts Co b 1722 E
- Bunce Nelson A carp Missouri V B & I Co h 604 2d Brodk
- Bundock Geo H lab S P Co h 3022 F
- Bundock Henry F supt Cal Stoneware Co h 3130 6th av
- Bundock Jesse F h 2018 6th
- Bundock John F lab h 3429 Lower Stkn rd
- Bundock J Emmett h 3213 6th av

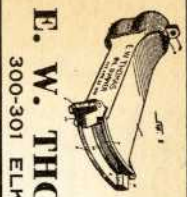

**NEW PATENT THOMAS OIL BURNER**  
**New Patent Thomas Automatic Governor**  
 WRITE FOR PARTICULARS  
**F. W. THOMAS OIL BURNER CO., Inc.**  
 300-301 ELKS BUILDING  
 STOCKTON

## HAWK & CARLY CO, Inc. Real Estate, Rentals Mortgage Loans

623 J St. 100% Insurance Companies Only Sacramento

- Bundock Robt B pkr Cal Stoneware Co b 3130 6th av
- Bundock Saml J bldg contr h 2421 2d av
- Bundock Wm N mngr Cal Stoneware Co b 3130 6th av
- Bundy Mrs Lizzie D h 716 I
- Bundy N Jas foremn Ransome Concrete Co h 1316 16th
- Bundy Pomeroy H solr Met Life Ins Co r 714 30th
- Bundy Wm L eng S P Co h 716 I
- Bunker Louise waiter Ripley & Piske r 1015 10th
- Bunker John E clk Henderson-L Co b 1319a 8th
- Burch Chas T (Ryan & Burch) h H nr 36th
- Burch Geo lab S P Co h 1615 5th
- Burch Geo F trav salsn h 519½ b 12th
- Burch Julia (wid G A) b C T Burch
- Burchard Chas C clk Baker & H b 2418 M
- Burden Jas H h 1123 8th
- Burden Mrs Maggie h 3931 Orange
- Burdg Benj J b 1214 9th
- Burdick Asa h 710 11th
- Burdick Chas lab W F Knox b 1320 X
- Burdick Chas E lab W J Irvine h 602 P
- Burdick Edw E lab h 1421 L
- Burdick Edw E lab City St Dept b 710 11th

## CHRISTIAN BROTHERS COLLEGE

K STREET CORNER OF TWELFTH

**Carlaw Bros.**  
 GRANITE AND MARBLE WORKS..  
 Contractors for All Kinds of Building Stone Work  
 TENTH AND R STREETS . . . . . SACRAMENT

**VIOLA  
SANFORD**

**Multigraph  
Work**

**Public  
Stenographer**

**Typewriter  
ETC.**

**1004 5th St.**

TEL. M 2812 J

**HICKMAN-COLEMAN CO. INC.**  
**REAL ESTATE AND INSURANCE**

TEL. MAIN 73

724 J

112

SACRAMENTO DIRECTORY CO'S

1911

- Burdick Edw H driver W F & Co Exp h 327 12th  
 Burdick Frank H salsn Mier & Sowell h 1806 P  
 Burdick Geo E cementwkr b 1320 X  
 Burdick Geo W cementwkr h 1320 X  
 Burdick Mrs Harriet L. b 1320 X  
 Burdick Jas H porter Nathan's h rear 807 Q  
 Burdick Mrs Lola janitor Nonpareil b Mrs M E Ferrell  
 Burdick Annie (wid John) dipper L H Demers b 1917 4th  
 Burdisso Giovanni lab h 622 1/2 R  
 Burgan W J student r 121 J  
 Burganne Roy clk r 130 K  
 Burge Arbie C opr W U Tel Co r 929 5th  
 Burge Eugene O foreman McGillivray Cons Co h 416 21st  
 Burger Caroline (wid A H) h 1908 K  
 Burger Chas H spec agt Western Assurance Co b Hotel Sac  
 Burgess Edw inspr S P Co r 421 1/2 J  
 Burgess Edw E foremn Gt Western Power Co h 2512 1/2 I  
 Burgess F A pkr Breuner's h 518 8th  
 Burgess Geo W clk Perkins & Co h 810 8th

<b>SUITS</b>	<b>Scotch Tailors</b>	<b>PANTS</b>
<b>\$15.00</b>		<b>\$4.00</b>
<b>AND UP</b>	802 K - TEL. M 3358 Cleaning and Pressing While You Wait	<b>AND UP</b>

- Burgess Harry W clk Kirk G & Co r 1216 K  
 Burgess Martin M trucker Phoenix Mill Co r 519 1/2 K  
 Burgess Roy A clk Born Bros h 1510 9th  
 Burgett Richd S clk T H Walker h 324 18th  
 Burghardt Albert D porter S C Clark r 1317 6th  
 Burgin Ernest W elec h 3710 Cypress  
 Burgin Virginia (wid Chas) h 1922 1/2 11th  
 Burgin W S lab Sac P M & F Co  
 Burgler Xaver poultrymn h J nr Burns  
 Burke Adelaide folder State Printer r 1210 10th  
 Burke Annie b 1824 2d  
 Burke Catherine (wid Thos) h 323 13th  
 Burke Edgar J clk S P Co b 1202 Q  
 Burke Edw porter Police Hdqrs  
 Burke Ellen (wid M C) h 618 25th  
 Burke Elmer A appr Sac Union b F A Burke  
 Burke Etta M music tchr b 415 12th  
 Burke Frank A farmer h Freeport rd nr Fruit Ridge rd  
 Burke Fredk A blksmith S P Co h 1202 Q  
 Burke Geo F embalmer W F Gormley r 914 8th  
 Burke Howard B farmer h Freeport rd nr Fruit Ridge rd

**Real Estate  
Insurance**



**We Sell The Earth**  
P. COLLINS, Mngr.

**Larkin & Son**  
**307 J Street**  
...Phone, Main 324...

**Book and Job  
AND  
Advertising  
Novelties**

**PRINTING**

# GEO. W. MARTIN & SONS

## BUILDERS AND GENERAL CONTRACTORS

Office and Residence, 1217 19th St.

SEE PAGE 11

1911

SACRAMENTO CITY DIRECTORY

113

Burke Jas h 1316 3d  
 Burke Jas J molder S P Co b 1316 3d  
 Burke Jennie stngr b 618 25th  
 Burke Jennie V r 1221 8th  
 Burke John cementwkr b 1531 D  
 Burke John foreman S P Co h 1824 2d  
 Burke John inmate Co Hosp  
 Burke John J interne Co Hosp  
 Burke John W mngr E H Tryon h 1913 M  
 Burke Mrs Laura J h 2930 B  
 Burke Leo b 419 M  
 Burke Martin J blksmith S P Co h 1301 D  
 Burke Mary J (wid John) b 2516 M  
 Burke Michael J blksmith S P Co h 415 12th  
 Burke Nellie clk Nonpareil b 419 M  
 Burke Wm inspr Co Surveyor h 718½ E  
 Burke Wm A clk W L & Co b 427 O  
 Burke Willmer H mkr Johnson Bros b 419 M  
 Burkev Chas lab h Levee ft 2d Brodk

**THE  
BIG  
PIANO  
STORE**



822 J

**MASON & HAMLIN  
AND  
LUDWIG  
PIANOS**

Burkhardt Cornelius P chauffeur b 1521 8th  
 Burley Wm J gardener State Capitol h 1418 16th  
 Burlington Edwin h 230 11th  
 Burnell R G trav salsn h The St Francis  
**BURNETT ALBERT G** Associate Justice Dist Court of Appeal h 700 L  
**BURNETT A HOOD** (Pierce-Bosquit Abs & Title Co) Lawyer b 700 L  
**BURNETT CHAS L** (Burnett & Sons) b 731 P  
**BURNETT GEO H** (Burnett & Sons) h 731 P  
 Burnett Jas lab b 311 K  
 Burnett Wm R carp h 2527 J  
**BURNETT & SONS** (G H and C L) General Planing Mill  
 Work All Kinds of Fixtures Show Cases Refrigerators  
 Etc R bet 23d and 24th Tel M 447 (See p 10)  
 Burnham Chas L ry postal clk  
 Burnham Gertrude folder State Printer r 527½ K  
 Burnham Jas H gen mngr Sac Valley Colonization Co b Hotel Sac  
 Burns Agnes b 711 23d  
 Burns Agnes F tchr Marshall Sch h J nr 38th  
 Burns Mrs Agnes M (Lull House) h 829 7th

POWER DEVELOPMENT - RECLAMATION - CITY ENGINEERING

**GENERAL ENGINEERING COMPANY**

1515 Twentieth Street

Telephone, Main 131

**Cascade Laundry**

**CALIFORNIA EXPERT CLEANER**  
 Goods Delivered on Day Promised, Thoroughly Clean  
 Works 1910 Q St.—Tel. M 937 Office 1017 K St.—Tel. M 403

PHONE 3839 R  
**1027 K ST.**  
**W. A. MACKINDER**  
 DISTRICT MANAGER  
**Aetna Life Ins. Co. and Aetna Accident and Liability Co.**  
 AGT. PELICAN FIRE ASSURANCE CO.



# SPERRY FLOUR CO.

Manufacturers of Pioneer Flour

CEREALS A SPECIALTY

Twelfth and C Streets

Sacramento

114

SACRAMENTO DIRECTORY CO'S

1911

- Burns Alex watchman W P Ry Co h 2017 J  
 Burns Annie b 404 4th Brodk  
 Burns Archibald H trav salsn Ennis-B Co h 820 28th  
 Burns Mrs Catherine b 3224 6th av  
 Burns Chas V salsn *Wood & Tatum Co.*  
 h 623 1/2 19th  
 Burns Dorothy b 1715 6th  
 Burns Dorothy A b 821 N  
 Burns Edw b 1316 10th  
 Burns Edw M firemn S P Co b 1216 I  
 Burns Elizabeth b 2708 1st av  
 Burns Elizabeth (wid J B) h 1715 6th  
 Burns Ellis lab City Cemetery h 1709 N  
 Burns Estelle N b 820 28th  
 Burns Frank stonectr b 918 K  
 Burns Genevieve stngr r 825 1/2 J  
 Burns Geo A copy editor State Printer b 1015 22d  
 Burns Geo A fuel 2229 N h 2228 N

**REAL ESTATE  
 INSURANCE  
 BONDS**  
 913 K ST.



**RENTALS  
 LOANS  
 NOTARY PUBLIC**  
 TEL. M 913

**CASEY  
 &  
 DALTON**  
**WGCDD**  
 Prescription  
 Specialists

- Burns Geo A foremn Eng Co 3  
 Burns Georgia M clk Breuner's b 2017 J  
 Burns Henry T brkmn S P Co b 2017 J  
 Burns Jas E carp b 2708 1st av  
 Burns Jas L furn 2957 Lower Stkn rd  
 Burns Jas S horse trader b 1715 6th  
 Burns John B lab b 1715 6th  
 Burns John H carp Sac Trans Co h 509 19th  
 Burns Jos A salsn Brooke Realty Co r 1025 I  
 Burns Jos J bldg contr h 2708 1st av  
 Burns Lawrence tmstr S P Co h 404 4th Brodk  
 Burns Margaret b 711 23d  
 Burns Mrs Margaret J h 3224 6th av  
 Burns Mary (wid Ferguson) (Morrison & Burns) h 821 N  
 Burns Mary (wid James) h 711 23d  
 Burns Myrtle b 821 N  
 Burns Patrick h 1630 P  
 Burns Percy H clk Cal Winery b Hotel Land  
 Burns P gardener Fremont Park  
 Burns Robt E boiler mkr b 1715 6th  
 Burns Sadie E (wid Wm) h 1015 22d  
 Burns Sarah (wid Jos) h 1316 23d

**\$ 2 HATTERS HATS**



# RING UP RIVETT

CARPET  
CLEANING  
WORKS

CARPET WORK OF EVERY DESCRIPTION

1009 10th

Tel. M 106

1911

SACRAMENTO CITY DIRECTORY

115

Burns Thos A student b 821 N  
Burns Thos M street contr h 2207 N  
Burns Ursula clk W L & Co b 226½ J  
Burns Walter asst div eng S P Co r 911 O  
Burns Wm saloon 226 J h 226½ same  
Burns Wm E trmr Bowman Carriage Co b 1216 I  
Burns Wm F (Burns & Walker) b 711 23d  
Burns & Walker (W F Burns F R Walker) props Palm Sa-  
loon 225 K  
Burnside Frank E mach S P Co b 2918 W  
Burnside Jos b 2918 W  
Burnside Martin G carp b 2918 W  
Burnside Robt T mach S P Co h 2918 W  
Burquest Edgar M mkr Thos McCabe r 1009½ 9th  
Burquest Robt F elec b 1915 9th  
Burquest Wm J clk Am Cash Store r 1009½ 9th  
Burr Allen L salsn Tucker & Estes h 2400 G  
Burr Chas U S Gauger b 2019 M  
Burr Florence E b 2005 M



SACRAMENTO SANDSTONE BRICK CO.

FACING AND COMMON BRICK  
STONE WORK OF ALL KINDS

OFFICE, 1005 EIGHTH STREET

Burr L G upholstr r 422 L  
Burr RICHD P V-Pres Suter-Hevener Mill & Mnfg Co  
and McLaughlin Draying Co h 2011 M  
Burr Ruth b 2011 M  
Burr R Olcott student b 2011 M  
Burrell Geo clk Browning Bros b 3114 1st av  
Burrell Mrs Winifred F conf 1128 8th h 819 I  
Burruss Frank P elec h 3430 Cypress  
Burrichter Henry mkr A A Van V & Co b 2518 G  
Burrichter Herman W harnessmkr Walsh-R Co h 1418 D  
Burrichter Wilhelmina (wid J H) h 2518 G  
Burriss Almena b 1112 20th  
Burriss Annie b 1112 20th  
Burriss Arthur R carmn S E G & Ry Co b 1320 K  
Burriss-Edwin F buttermkr The Creamerie b 1112 20th  
Burriss Harry A trucker Phoenix Mill Co b W O Burriss  
Burriss Rosie (wid D H) h 1112 20th  
Burriss Walter J lab b W O Burriss  
Burriss W O h M nr S P crossing  
BURROUGHS ADDING MACHINE CO G E Bellamy Sales  
Mngr 1112 8th  
Burroughs Chas clk r 1016 N

AUTO & CARRIAGE R F CHARLEVILLE

620 J ST. J. A. McClelland & Co. Real Estate J. A. McClelland & Co.



AND SO DO YOU

Valley  
Adjustment  
Co.

COLLECTIONS  
EVERYWHERE

409  
Ochsner Bldg.

H. A. BARNES

CAPITAL

FISH

CO.

WHOLESALE  
AND  
RETAIL

1117 3d

Tel. M 695

# OAK PARK

# W. T. FOSTER CO.

SUBURBAN AND FARM PROPERTY

OUR SPECIALTY

35TH COR. CYPRESS AV.

116

SACRAMENTO DIRECTORY CO'S

1911

Burrus Chas T salsn A S Hopkins Co h 1303 G  
 Burrus Melvin appr News Pub Co b 1303 G  
 Burson Geo peddler h Brighton  
 Burson Margaret (wid H C) h 1391 N  
 Burson Oscar clk W F & Co Exp b 1931 N  
 Burt Arthur brkmm r 2007 J  
 Burt John lab S P Co r 821 7th  
 Burt Wm driver Globe T V & S Co  
 Burtless Clara D bkpr W H Burtless b 1319 J  
 Burtless Frank boarding 1531 D  
 Burtless Wm H mattress mnfr 1319 J  
 Burton Frank carmn S E G & Ry Co h 3015 V  
 Burton Geo E eng H C Muddox h 2918 K  
 Burton Geo V dept mngr Hale's h 2929 M  
 Burton Grant U repr S P Co h 613 H  
 Burton J P clk J W Marsh & Co r 517½ J  
 Busby Jos salsn r 1114½ I  
 Busby Mrs Laura bkpr r 815 J  
 Buseaglia Antone hlpr Cap Box Fcty h X bet 4th and 5th



## FURNITURE MOVING, PACKING, SHIPPING

Storage and Drayage Trunks Moved Packages Delivered

1115 FIFTH STREET

P. O. BOX 714

TELEPHONE, MAIN 146

SEE  
PAGE  
19

Buseaglia Peter hlpr Cap Box Fcty  
 Buseaglia Pius eng Cal Fruit Cannern Assn r 116 I  
 Busch Jos lab City St Dept  
 Buschwaechter Edw F carp h 415 N  
 Bush Christina (wid Peter) h 3107 Magnolia  
 Bush Edw ebtkmr S P Co h 1319 4th  
 Bush Elmer A sec Ben Leonard Co h 612 21st  
 Bush Harry h 2718 J  
 Bush John A carmn S E G & Ry Co b 3107 Magnolia  
 Bush Jos clk Saml Greenberg r 805 K  
 Bush Mabelle G clk State Board Health b 1016 N  
 Bush Wm H carmn S E G & Ry Co b 3107 Magnolia  
 Bushart Geo trucker S P Co b 1508 C  
 Bushman Paul tmstr H A Hendren  
 Bushnell Fred r 1028 K  
**BUSHNELL PHOTO CO** 422 K Tel M 2564 R  
**BUSICK CHAS O** Lawyer 508 Bryte Bldg h 2306 Bonita  
 Bussio Jennie dom 715 24th  
 Bussio Mae stngr J M Inman b 3210 Madrone  
 Bussio Victor whsmn Standard Oil Co h 3210 Madrone  
 Bustin John C clk J W Marsh & Co r 1217½ 2d  
**BUTCHERS' HOME** (Jacob Meyer) Saloon 1020 J

FANCY STATIONERY

COMMERCIAL STATIONERY

# Signs CASWELL COMPANY, OUT-DOOR ADVERTISING. — 413 J ST. SAC. —

1911

SACRAMENTO CITY DIRECTORY

117

Butcher Namnett E h 1227 X  
 Butler Albert W trav salsn b 430 O  
 Butler Albertus clk S P Co h 1322 24th  
 Butler Altaina M b S W Butler  
 Butler Chas waiter b 1325 3d  
 Butler Chas E carpetlyr Breuner's h 1127 Q  
 Butler Chas R plasterer h 2703 Calif  
 Butler Clarence E foremn Wright & Donnelly h 516 M  
 Butler Clyde H brtnr h 1021½ 2d  
 Butler Drury D civ eng Phinney Cate & Marshall b 2518  
 Bonita  
 Butler Earl clk G Marks b 1608 9th  
 Butler Edith ironer Cascade Lndy  
 Butler Mrs Ellen M b 1820 6th  
 Butler Frank A carp S P Co b 2015 F  
 Butler Frank A mach S P Co h 612 12th  
 Butler Frank G foremn City Gardener h 1820 6th  
 Butler Frank J barber 1114 7th h 2015 F  
 Butler Fred A barber F J Butler b 1801 G

UNITED STATES BOND AND MORTGAGE CO.

**6% NET FOR YOUR SAVINGS**

BONDS - LOANS - REAL ESTATE  
 430 J ST. TEL. 585

Butler Geo sales mngr Sac Val Colonization Co b The St  
 Francis  
 Butler Geo mach S P Co r 418 L  
 Butler Geo W h 1511 29th  
 Butler Gladys b 430 O  
 Butler Harry J cementwkr h 1014 24th  
 Butler Harry M sergt police h 1331 Q  
 Butler Jas W sec Aristo Mineral Water & Syphon Co h  
 1415 13th  
 Butler John E h 2518 Bonita  
 Butler John T driver Aristo M W & S Co b 1520 O  
 Butler J H mach S P Co r 519½ K  
**BUTLER J W, S** Lawyer 403-5 Bryte Bldg h 1414 17th  
 Butler Kathryn clk P T & T Co b 1618 7th  
 Butler Lillian b 1014 24th  
 Butler Lillian folder State Printer b 1520 O  
 Butler Lorie L plasterer h 2001 C  
 Butler Louis H lather h 1109½ L  
 Butler Mrs Mac fur rms 1021½ 2d  
 Butler Maria M (wid Erasmus) h 3210 3d av  
 Butler Michael carrier P O h 1520 O  
 Butler Orpha h 2218 H



High Class  
 Tailoring  
 FOR MEN

SPECIALTIES

Evening Dress

Tuxedos

Overcoats of all  
 descriptions

Fancy Waistcoats

English  
 Walking Coats

Phone M 350

*Straul*  
 907 K STREET

F. H. COFFMAN

Interior Paints  
 Hardwood Fin

Pianos Repolished and Cabinet Work in All Branch  
 ALL KINDS OF FURNITURE REPAIRED AND REFINISHED  
 1225 SIXTH STREET--OLD PAVILION

STORE BANK AND BAR FIXTURES

# Eat the New Way Cafeteria Sacramento

Follow the Crowd

H. L. NELSON, Mgr.  
1009-13 K ST.

118

SACRAMENTO DIRECTORY CO'S

1911

Butler P J trucker S P Co  
Butler Reuben H mach S P Co h 1324 D  
Butler Richd T carmn S E G & Ry Co h 1630 29th  
Butler Roxanna (wid Stephen) h 1618 7th  
Butler Mrs Ruby b 315 P  
Butler Solomon W carp S P Co h 33d nr J  
Butler Stephen W laddermn H & L Co I h 430 O  
Butler Thos J lab r 1422 2d  
Butler & Talbot (W L Butler (Plymouth) O W Talbot)  
props Plymouth-Sac Stage Line 1217 6th  
Butolph Geo H tinner Sinclair & Bessey h 1425½ Q  
Butterfield Byron waiter Hotel Sac h 2007 J  
Butterfield Ernest sta opr S E G & Ry Co h 3008 Cypress  
Butterfield Sidney R foremn S P Co  
Butterfield Stephen eng S P Co r 807 H  
Butters Edw eng Stmr Jupiter  
Butters Frank E salsn S P Pankost h Levee st Brodk  
Butters Wm L fishermn h 217 3d Brodk  
Button John A pipeftr S P Co h 401 15th



## STUDEBAKER BROS. CO.

Buggies, Wagons, Electric and  
Gasoline Automobiles

800 L ST. - - - SACRAMENTO

Button Mrs Josie h 920 9th  
Button Reginald E mkr A A Van V & Co h 920 22d  
Button Wm H salsn H W S Shannon h 2311 N  
Buyck Frank lab City St Dept  
Buyer May dom 1514 10th  
Buzdovan Michael cook Tony's Restaurant r 1318 2d  
Buzza Asa driver Lindley & Co b 825 L  
Buzza Cora E (wid Jas) h 825 L  
Buzza Jas R driver b 825 L  
Byam Geo C h 1621 12th  
Byam Henry J b 1621 12th  
Byam H S inmate Co Hosp  
Bybee Leah mkr Dietrich & McDonald b 320 13th  
Byer Louis A boilermkr Phoenix Iron & B Wks h 1821 28th  
Byers John plasterer r 621½ J  
Byers Robt H embalmer h 624 16th  
Bylin Chas tmstr h 2914 L  
Byrd Nettie h 823 P  
Byrne Edw P (Byrne & Haller) h 1721 10th  
Byrne J Frank driver Cal Exp Clnrs h 1701 N  
Byrne Marion W pkr Cap C & C Co b 1924 3d  
Byrne Peter I ctr Carlaw Bros h 2031 12th

REAL ESTATE  
INSURANCE

A. BONNHEIM,  
Pres.



Real Estate

Irrigated  
Lands

Ranches  
Farms

Large Tracts  
FOR  
Subdivision

City and  
Suburban  
Properties

1112 8th St.

MAIN 2270 R

W. J.

Frazer

General

Contractor

.. AND ..

BUILDER

Mont Clair Av.

EAST

SACRAMENTO

# Sacramento Planing Mill and Furniture Co. Inc.

Mill Work, Sash, Doors, Frames, Screens  
Mouldings, Etc.

PHONE MAIN 94

3D AND V

1911

SACRAMENTO CITY DIRECTORY

119

Byrne Thos H cementwkr h 1924 3d  
Byrne Wm J brtnr Wm Burns r 311 K  
Byrne & Haller (E P Byrne J J Haller) printers 917 5th

## C

Cable Annie smstrs b 1704 N  
Cable Geo W blksmith S P Co b 1704 N  
Cabler Albert M bus mngr Star Pub Co h 2310 Q  
Cabral Hanrea lab F & T Lbr Co h 315 W  
Cadogan John J h 1419 E  
Cadogan John P clk Earl Fruit Co b 1419 E  
Cady Foster fuel 20th cor R h 1714 20th  
Cady Horatio W Jr roller S P Co h 1219 C  
Cady Walter F clk G H P Urban r 923½ K  
Caen see also Kane  
Caen Lucien trav salsn h 700 L  
**CAFE DE PARIS** (Barbiere & Flores) 200 L  
**CAFE REX** (Mrs M H Diggs J P O'Brien) 712-14 K Tel  
M 626

Real Estate  
Insurance  
Rents Collected

# Reed & Elliott

Money Loaned  
Legal Papers  
Executed  
Notary Public

1015 FOURTH STREET

PHONE: MAIN 233

**CAFETERIA SACRAMENTO** (H L Nelson) 1009-13 K  
(See top lines)

Caffaro Angelina smstrs Cameron & Co  
Caffaro Caesar student b 231 I  
Caffaro Jas hlpr S P Co h 630 2d Brodk  
Caffaro L Louis (Commercial Hotel) pres Renschler-C Co  
h 231 I  
Caffaro Peter b 231 I  
Caffi Nazzarena shoemkr Louis Costa r 112 J  
Caffrey John J mach S P Co b 1927 M  
Caffrey Katharine E bkpr b 1927 M  
Caffrey Nellie b 1927 M  
Caffrey Philip signalmn W P Ry h 1927 M  
Caffrey Philip J boilermkr S P Co b 1927 M  
Cahalan Arthur b 1412 10th  
Cahalan Geo W shipwright h 1412 10th  
Cahalan Violet bkpr b 1412 10th  
Cahen see also Cohen  
Cahen Geo solr E G Ball h 1214 H  
Cahen Leon h 1431 10th  
Cahen Mrs Louise b 1425 10th  
Cahill Alice (wid Patrick) h 1326 10th

## THE GLOBE



MOVES

ANYTHING  
TIME  
WHERE

Piano Moving

.. ON ..

Special Wagon

# GLOBE

TRANSFER

VAN &

STORAGE CO.

Cash Checks

704 J - Main 729

Scotch and all other Eastern Gran

# Carlaw Bros.

IMPORTERS OF

TENTH AN  
R STR

H. P. HARDMAN LADIES' TAILOR