

SACRAMENTO DIRECTORY CO'S
CLASSIFIED BUSINESS DIRECTORY
"The Buyers' Guide"
1925

Abdominal Supporters
BENJAMIN EUGENE & CO 919 10th

Abstracts of Title
PIERCE - BOSQUIT ABSTRACT & TITLE CO 914 7th
SACRAMENTO ABSTRACT & TITLE CO 701 I
TITLE INSURANCE & GUARANTY CO 701 I

Academies and Schools
 See Colleges and Schools

Accountants
BALL ALEXANDER 221 Forum Bldg
 Barton H N 717 Cap Bk bldg
 Cain J E 2416 J
 Carey J C 305 Mitau bldg
 Cost & Foley 207 F & M Bk bldg
 Costain M L 201 Mitau bldg
GOULDING H O 221 Forum Bldg
HOWE EDW 514-18 Cap Bank Bldg
INTERNATIONAL ACCOUNTANTS SOCIETY 405-6 Calif Fruit Bldg
KUENSTER & FALLON 1016 Calif State Life Bldg

LUMBARD CHARLES 610 Cap Bank Bldg
POWERS J C 219 Calif Fruit Bldg
 Shoemaker C L 415 Forum bldg
STRAINE & PILLSBURY 405-6 Calif Fruit Bldg
 Wallace J G 220 Cal Fruit bldg
 Williamson G N 305 Ochsner bldg

Accountants—Certified
DOLGE WM 610 Cap Bank Bldg
LUMBARD CHARLES 610 Cap Bank Bldg

Accountants—Cost
HOWE CARRINGTON & STAFFORD 514-18 Cap Bank Bldg
STRAINE & PILLSBURY 405-6 Calif Fruit Bldg

Acetelyne
PREST-O-LITE CO THE 1717 3d

Acreage
ROBERTSON-GOVAN CO 819 J

J. R. La RUE, Pres.

DONZEL STONEY, V-Pres.

J. L. BOITANO, V-Pres.

ROY W. BLAIR, V-Pres.

M. E. La RUE, Sec.-Treas.

Sacramento Abstract & Title Co.
701 I ST. ASSETS OVER \$225,000.00 TEL. M 856

Title Insurance and Escrows

Affiliated With TITLE INSURANCE AND GUARANTY CO., OF SAN FRANCISCO

MCCARTHY & MCGEE

1017 CALIF. STATE
LIFE BLDG.
TEL. M. 527

INSURANCE SPECIALISTS All Lines of Insurance Written

CARLAW BROS. MARBLE WORKS
Contractors for All Kinds of Building Stone Work 10TH AND R STS. SACRAMENTO

Adding Machines
Blasdel E W 320 Ochsner bldg
Burrroughs 404 Cal Fruit bldg
Dalton 1318 J
Monroe 917 10th
SUNDSTRAND 1219 J (See adv)

Adjustment Companies
HENRY'S LAW & COLLECTION CO
606 I
KENNY BERNARD 325 Ochsner Bldg
MILLER & BAILY 412 Mitau Bldg
NATIONAL MERCANTILE AGENCY
212-214 Cap Bank Bldg

Advertising Agencies
Bening W F 937 Forum bldg
Damm A R 817 J
Holden Advertising Agency 520 Ochsner bldg
MacGibbon & Watson 509 Plaza bldg
Quire J H 509 Peoples Bk bldg
Sutcliffe J H 706½ K
WOERNER'S ADVERTISING SERVICE
ICE 800 Cap Bank Bldg

Advertising Cuts
DOME ENGRAVING CO 916 7th

Advertising—Direct by Mail
WOERNER'S ADVERTISING SERVICE
ICE 800 Cap Bank Bldg

Agricultural Implements
(See also Machinery)
BOWMAN HARDWARE & IMPLEMENT CO 721 J
California Soil Pulverizing Co 1004 5th
CAPITAL FARM IMPLEMENT CO 310-12 J
EMIGH-WINCHELL HARDWARE CO 709-15 J
HARVIE HARDWARE & IMPLEMENT CO INC 1220-22 J
Hollenbeck & Rhea 1010 4th
Newbert Implement Co 109 J

Alfalfa Lands
ROBERTSON-GOVAN CO 819 J

Almond Packers
California Almond Growers Exchange
1809 C
California Almond Packers 2210 Del Paso Boul No Sac

Ambulance Service—Small Animals
PETERSON ELLIS 2025 K

Anthracite Coal
HANRAHAN-BURNS FUEL CO V cor 19th
HORRELL F & SON 2950 1st av
JONES & TANQUARY 1801 31st
PIONEER FUEL CO 1215-25 R

Apartment Houses
(See also Hotels also Furnished Rooms)

Aberdeen 626 16th
Aetna House 1008 17th
Alco 912 O
Alexandra 714 9th
Altho 1426 7th
Alto 529 12th
American 1123 8th
Andrea 900 G
Angelus 624 M
Anita 2829-31 P
Ardmore 1410½ J
Arizona 2620 J
Banksia 1423 8th
Benson 1221 Del Paso Boul No Sac
Bon Air 1227½ J
Brighton 2916 35th
Brown El Monte cor El Camino No Sac
Burden 2724-26 Q
Capitol 1326 N
Capitol Av 520 M
Carlton 1620 M
Carmel 1515 13th
Casa Del Rey 826 17th
Clifford 731 O

Sundstrand
ADDING AND CALCULATING MACHINES



**SUNDSTRAND DIRECT SUBTRACTION,
Calculating Machines and Cash Registers**

The ONLY ADDING Machine with "DIRECT
SUBTRACT KEY" FEATURE

Speed, Accuracy, Simplicity, Durability, Portability--High in Efficiency
--Low in Price. Ask for Demonstration and Trial.

SUNDSTRAND ADDING MACHINE CO.
1219 J St., Sacramento R. F. WEBER, Agent Phone M 2300

WHAT'S THE USE OF A DIRECTORY?
YOUR BUSINESS INFORMATION FOR

ED WAHL

EXCLUSIVE
NORTHERN CALIFORNIA
AGENCY

917 10TH ST.
PHONE MAIN 7759

The Safe-Cabinet "The World's SAFES, VAULT DOORS
Safest Safe" AND VAULT EQUIPMENT

Dale 620 M
Dee 404 12th
Del Mar 728-30 E
Del Mar The 1309 6th
Dwyer 925 16th and 1605 J
Ed' Ola 910 F
Ed-Ru 1325 H
Elida 1217 O
Elizabeth 3516 4th av
Elmwood 600 11th
El Nido 603 11th
Evargal 1003 1/2 J
Fayette 718 9th
Francesca 1127 12th
Glenwood 729-31 E
Howe 1110 11th
Ingleside 1617 7th
Jaquith 1814 O
Jean 910 7th
Johnson 2410 M
Kost 1624 1/2 J
La Hermosa 1416 11th
Lancaster The 710 E
La Rose 502 10th
La Salle 1417 9th
La Verne 1701 Q and 1627 17th
La Villa 1617-23 17th
Lapue 1323 K
Lorwood 715 15th
Lucerne 1010 11th
Mansion 815 15th
Marguerite 729-31 Q
Marvin The 700 L
Maydestone 1005 15th
Merriam 1017 14th
Meyers 2980 34th
Nella 1414 1/2 J
New Home 527 1/2 J
News 912 1/2 6th
Nokomis 801 F
Parkview 1029 K
Pendergast 1515 10th
Pickfair 722 I
Rosedale 600 O
Ross-Burden 2728-30 Q
Rowland 1115 22d
Sacramento 2007 J
St Francis The 903 10th
Sutherland 624-30 10th
Tavern 1227 28th
Thayer 1228 N
Veress 2031 I
Victoria 1123 1/2 5th
Virginia The 710 L
Wallis 1300 9th
Willaine 715 11th
Wilniwa 3026 G
Wright 3401 5th av

Apiarists

Hauser Casper 2416 14th
Myers Irving 3132 2d av

Appraisers of Estates

ELLIOTT & HUSTON 1010 8th
ROBERTSON-GOVAN CO 819 J

Architects

Campbell A W 3455 J
Dean & Dean 1406 Calif State Life
bldg
FOALE F A SANDFORD 507-8 Ochs-
ner Bldg
Harrison F S 204 Peoples Bk bldg
Herold R A 437 Forum bldg
Petersen J C 703 Peoples Bk bldg
Seadler E J 301 Mitau bldg
Sellon Geo C & Co 1415 Calif State
Life bldg
Starks Leonard F & Co 424 Ochsner
bldg
Woollett & Lamb 606 Plaza bldg

Armature Winders

RELIABLE ELECTRIC WORKS
1111-15 5th

Art Galleries

Crocker E B, O cor 2d

Art Glass

Todd C D 1610 J

Art Goods

Art and Gift Shoppe 1409 J
Bender Mrs M V 2565 5th av
BREUNER JOHN CO 600 K
McDowell & Harding 810 K
POST R S 1017 9th

Artificial Limbs

Hittenberger H G 913 10th

Artists

Jackson W F, O cor 2d

Artists—Commercial

Brown C G 914 13th
DOME ENGRAVING CO 916 7th
Jones G B 615 1/2 K
Wiard Russell 321 Ochsner bldg

Asbestos Products

Johns-Manville Co 918 12th

Attorneys-at-Law

See Lawyers

Auctioneers

California Breeders Sales & Pedigree
Co 211 Ochsner bldg
Leachman O L 514 J

1131 10TH ST.
TEL. MAIN 1235
CAPITAL DRUG CO.
ORO-NATA
BATH CRYSTALS
FOR YOUR BATH

JONES & TANOUARY "IF IT BURNS WE HAVE IT"
PHONE ACME FUEL CO

MILLER & SKELTON FUNERAL DIRECTORS

TEL. MAIN 186 1015 20TH ST. SACRAMENTO

**PHIL
MOTT
P
C
M
B
G
AND
HEATING
TEL. M 1636
1616
24TH ST.**

Auditors

HOWE EDW 514-18 Cap Bank Bldg
LUMBAR CHARLES 610 Cap Bank Bldg
STRAINE & PILLSBURY 405-6 Calif Fruit Bldg

Automobile Bodies and Wheels
ALBRIGHT S S CO U cor 13th

Automobile Body Builders
BOWMAN'S 1219-23 I
BOWMAN'S SHOP 12th at B Franklin W C 1416 21st

Automobile Camps
American River 12th nr Am River Bridge
Davis Fred 12th nr No B
Daugherty V M nr M St Bridge Brodk
Reynolds Lee 12th nr No C
Thompson Walter 12th nr No C
West Sacramento 520 5th Brodk

Automobile Construction
ALBRIGHT S S CO U cor 13th

Automobile Electricians
Cedarholm L P rear 1608 I
Kinnear H D 1022 14th
Lamus Carl Co 711 M
Lundlee G T 815 12th
RUSSELL & LOGAN 1515 I
WILLARD BATTERY SERVICE 1515 I

Automobile Finance
Adaline Inv Co 306 F & M Bk bldg
Auto Finance Co 505 Plaza bldg
Caplan Finance Co 1423 K
Central Calif Funding Corp 807 J
Finance Corporation of Sacramento 1010 1/2 8th
Lauppe F E 1319 K
Patterson G S 1419 J

Automobile Garages
(See also Garages)
UNION GARAGE 1108-18 I

Automobile Greasing
Schneider M W 815 I

Automobile Lenses
ALBRIGHT S S CO U cor 13th

Automobile Liveries
Holcomb's Auto Livery Service 624 L
Lafferty F A 2208 L
Smith J L 830 L

Automobile Painters
(See also Painters—Automobile and Carriage)
ALBRIGHT S S CO U cor 13th
BOWMAN'S 1219-23 I

Automobile Parts
BOWMAN AUTO SUPPLY CO 916 11th
GOODRICH MOTOR CO 7th cor M
UNIVERSAL MOTOR CO M cor 29th

Automobile Radiator and Fender Repairers
ALBRIGHT S S CO U cor 13th

Automobile Registration Lists
Automobile Registration Service 10th cor R

Automobile Repairers
ALBRIGHT S S CO U cor 13th
Allen G E 1205 I
Anderson F G 610 I
Arnold E G 1508 K
Ayers & Roberts 715 I
Bachman B C 724 L
Baker & Tessman 1224 K
Barrett C H 815 L
Barton L F 1108 I
Benedix Howard 1215 I
Bierly M L 2321 J
Blair A G 715 L
BOWMAN'S SHOP 12th at B
Brocchini Bros 3031 Y
Cabaniss M J 2000 I
CAPITAL MACHINE WORKS 526 12th

Crenshaw Clyde 442 2d Brodk
Crossland E A 3551 1st av
Danielson Chalmers 1224 5th
Danielson Elmer 2816 J
De Gaston A H 1308 K
DODGE BROTHERS MOTOR CARS 1615 M
DON LEE INC 1520 K
Dufour Glenn 824 L
Duggins O G 1231 7th
Dupont & Luiz 300 S
Eckels & Grimes 1320 K
Electric Automobile Sales Co 1926 M
Elliott Bros rear 1615 M
Erber J E 811 12th
Faure E J 2605 Riverside Boul
Frago J J rear 1520 F
Francis John 1900 M
Francisco J E 2863 Sacto Boul
Fridley E A 2700 R
GOODRICH MOTOR CO 7th cor M
Green & Teasdale Del Paso Boul nr 9th No Sac
Grosbauer F E 1621 E

UNION GARAGE STORAGE, OILS AND ACCESSORIES

BOWMAN HARDWARE & IMPLT. CO. 721 JAY ST.

Paints and Oils, Sporting Goods, Dairy Supplies, Pumps, Plows
BUILDERS' HARDWARE, HOUSEHOLD GOODS, HARNESS, WAGONS

Haas L S 1212 30th
Hefflin Wm 3551 1st av
Hennis L L 1616 20th
Howell A H 3000 San Carlos Way
Jensen L H 114 I
Kattenhorn H C 1017 28th
Kellogg T A 920 31st
LEE DON INC 1520 K
Lemka Claud rear 615 18th
Lips C E 714 20th
Livingston & Baker 2719 Sacto Boul
Lowe Glenn 1708 K
McConnell & Jacobs 1114 21st
Matthias H R 2316 30th
Maurer & McDonald rear 1620 O
Meadows & Edwards 710 12th
Meastrette G A 624 L
MILLER AUTOMOBILE CO 1615 M
Miller G A 1027 21st
MOELLER AUTO SALES CO 1200 K
National Auto Maintenance Co 727 S
O'Brien John rear 915 13th
O'Neill J J 1508 F
Page & Benson 1914 4th
Palmer A J 709 L
Parino Ignatius 1223 7th
Picasso Louis 209 O
Porter & Sprague Co 722 12th
Portlock W W 12th nr No B
Ramsey Bros 330 10th
Rankin Auto Service 1701 S
Rawlison W G 811 12th
Richmond Jack 405 L
Riley Wm 3022 Stkn Boul
Sandstad Bros 1811 Del Paso Boul
No Sac
Shepard's Ford Auto Repair Shop
1311 29th
Shrout E F 910 D
Steinbrenner Gustav 3331 Folsom
Boul
Stevenson R M 1013 14th
Strauch E C 1223 7th
Summerfield C E 1219 16th
Swain H L rear 821 N
Townsend G A 318 15th
UNIVERSAL MOTOR CO M cor 29th
Walker & Froelich 1521 18th
Weatherwax R A 1609 M
WILKINSON'S GARAGE 612 L
Yeager Saml 516 12th

Automobile Spring Manufacturers
ALBRIGHT S S CO U cor 13th
BOWMAN'S 1219-23 I
BOWMAN'S SHOP 12th at B

Automobile Supplies
Automotive Equipment Co 1308 K
BEARINGS SUPPLY CO 1012 11th
BOWMAN HARDWARE & IMPL-
MENT CO 721 J

DON LEE INC 1520 K
Double Seal Ring Co 1008 J
GOODRICH MOTOR CO 7th cor M
Henderson Bros 1501 K
Kaster E M 1309 J
KIMBALL-UPSON CO 607-11 K
LEE DON INC 1520 K
McKee G W 1219 J
Morris Edw A Co 1301 J
P B Brake Co 523 I
Patterson Parts 1015 14th
Smith H F 2814 J
Snedekor Gordon 1217 J
Triangle Parts Co 916 12th
UNION GARAGE 1108-18 I
United Auto Supply Corp 1021 J
UNIVERSAL MOTOR CO M cor 29th
Western Auto Supply Co 1030 J

Automobile Supplies—Wholesale
BOWMAN AUTO SUPPLY CO 916
11th
Kuenneke Bruno 1301 J
REMICK JAS S CO INC 1201 K

Automobile Tires
ALBRIGHT S S CO U cor 13th
GOODRICH MOTOR CO 7th cor M
SCHWAB TIRE CO 910 12th
UNION GARAGE 1108-18 I
UNIVERSAL MOTOR CO M cor 29th

Automobile Transfer
LIBERTY TRANSFER & STORAGE
CO 927 7th

Automobile Trimmers
BOWMAN'S 1219-23 I
BOWMAN'S SHOP 12th at B

Automobile Trimmers' Supplies
VAN VOORHIES-PHINNEY CO THE
322-4 J

Automobile Trucks and Attachments
CRAWFORD EDW S MOTOR CO
(Federal) 712-14 12th
FORD (Universal Motor Co) M cor
29th
GOODRICH MOTOR CO 7th cor M
REO MOTOR CAR CO OF CALIF
INC 1400 K
UNIVERSAL MOTOR CO M cor 29th

Automobile Washers
Brown H M 1205 I
Ebertz Kurt 717 M
Gribbin W J 1027 J
Sacramento Super Service 1624 K
Weir R H 117 L

McGILLIVRAY CONSTRUCTION CO.
GENERAL CONTRACTORS
FOLSOM BOUL. NEAR 65TH
P. O. BOX 927

PALACE LAUNDRY QUICK SERVICE - GOOD WORK LINEN SUPPLY

FRIEND & TERRY LUMBER CO.

EVERYTHING for the BUILDER Est. 1853. J. H. Shepard, Mgr. 2d and S Sts. Tel. M. 7200

**HARRISON'S
CYCLERY**

**B
I
C
Y
C
L
E
S**

Repairing
Guaranteed

**TRIBUNE
AND
IVER JOHNSON
BICYCLES**

**W. H.
HARRISON
Jr.**
Proprietor

1225 J ST.
PHONE
MAIN 3920 J

Automobile Wheels—Wire and Disc
ALBRIGHT S S CO U cor 13th

Automobile Wreckers
AUTO PARTS EXCHANGE INC
1901 J
Eureka Auto Wrecking Co 1301 Del
Paso Boul No Sac
Frank John 915 12th
Hulbert J R 1315 20th
Lauszus Herman 12th nr No B
Telfer & Kelley 1001 Del Paso Boul
No Sac

Automobile and Carriage Tops and
Trimmers
ALBRIGHT S S CO U cor 13th
Annereau E A 3134 Folsom Boul
Bauman Garfield 2019 O
Buck G J 1225 7th
**CALIFORNIA TOPS (S S Albright
Co) U cor 13th**
Crawford R T 1418 21st
De Ford Bros 1730 8th
Foutz O V 524 12th
Harvey J C 708 12th
McKenzie J E 402 12th
Perry & Bartlett 1508 K
Superior Auto Top & Painting Works
1520 J
Tariel R A 923 16th

Automobiles

Amick P V 1615 J
Arnold Bros 1300 K
Ballard M J 1512 K
Bird W W 831 L
CADILLAC (Don Lee Inc) 1520 K
CHANDLER (John F Zak Motor Co)
1309 K
CHRYSLER (Hodgkins Motor Co)
1220 K
CLEVELAND (John F Zak Motor Co)
1309 K
Coomes-Vogel Co 1801 Del Paso Boul
No Sac
DODGE BROTHERS MOTOR CARS
1615 M
DON LEE INC 1520 K
ELLIOTT W I STAR CO 1530 J
Branch 1216-18 K
Flesher & Martindale 12th nr No C
FORD (Goodrich Motor Co) 7th cor M
FORD (Moeller Auto Sales Co) 1200 K
FORD (Universal Motor Co) M cor
29th
**FORREST STERLING P INC 1212-
14 K**
GOODRICH MOTOR CO 7th cor M
Grimshaw G R 1616 K
HANLON & BARNHART 1511 K
Hinds W S nr M St Bridge Brodk

LINCOLN  **FORDSON**
THE UNIVERSAL CAR

GOODRICH MOTOR CO.

AUTHORIZED SALES AND SERVICE

COMPLETE LINE OF
FORD PARTS
AND
ACCESSORIES

REPAIRS AND OVERHAULING

TEL. MAIN 5600

COR. 7th and M Sts.

HARRY A. NAUMAN & SON Harry A. Nauman, Sr.
Harry A. Nauman, Jr.
PERSONAL SERVICE

LIBERTY TRANSFER CO. & STORAGE CO.

PHONE M. 999

WAREHOUSE AND BRANCH OFFICE 2114 K St.

927 7TH ST.

Hinman D L 1405 K and 1327 J
Hodgkins Motor Co 1220 K
HUPMOBILE (Hanlon & Barnhart)
1511 K
JACOBS J J MOTOR CO 1500 K and
3152 Folsom Boul
Jones Z B 830 L
KEEGAN-WEBBER CO K at 14th
Knox G F 831 L
Laughland W L 1609 M
LEE DON INC 1520 K
LINCOLN (Goodrich Motor Co) 7th
cor M
LINCOLN (Moeller Auto Sales Co)
1200 K
LINCOLN (Universal Motor Co) M
cor 29th
LINCOLN MOTOR CARS M J Ballard
Distributor 1512 K
MAXWELL (Hodgkins Motor Co)
1220 K
MILLER AUTOMOBILE CO 1615 M
MOELLER AUTO SALES CO 1200 K
North Sacramento Motor Co 1824 Del
Paso Boul No Sac
Oakland Motor Sales 1625 K
OLDSMOBILE (Keegan-Webber Co)
K at 14th
OVERLAND (Willard P Rouse)
1301-7 K
PACKARD (Hanlon & Barnhart)
1511 K
Paige Motor Car Co 1217 K
Patterson P E 1236 K
Ray's Used Car Lot 1703 K
Reeves J E 12th nr No B
REO MOTOR CAR CO OF CALIF
INC 1400 K
ROUSE WILLARD P 1301-7 K
SACRAMENTO BUICK CO 1510 J
and 1224 K
Sacramento Stutz Co 1900 M
Sorenson & Claiborne 1616 Del Paso
Boul No Sac
STAR (W I Elliott Star Co) 1530 J
STUDEBAKER (J J Jacobs Motor
Co) 1500 K
UNIVERSAL MOTOR CO M cor 29th
WILLS SAINTE CLAIRE (John F
Zak Motor Co) 1309 K
WILLYS KNIGHT (Willard P Rouse)
1301-7 K
Zak John F Motor Co 1309 K

Automobiles—Used Cars

GOODRICH MOTOR CO 7th cor M
UNIVERSAL MOTOR CO M cor 29th

Awnings

See Tents and Awnings

Bad Debt Collectors

HENRY'S LAW & COLLECTION CO
606 I
KENNY BERNARD 325 Ochsner Bldg
MILLER & BAILY 412 Mitau Bldg
NATIONAL MERCANTILE AGENCY
212-14 Cap Bank Bldg

Baggage Transfer

ACME TRANSFER & STORAGE CO
2018 K
ELECTRIC TRANSFER & STORAGE
CO 914 8th

Bait—Fish

NEW CAPITAL FISH CO 1117 3d

Bakers

Anson A K 2020 J
Archinal Henry 707 J
Athens Bakery 401 T
Basile Jas 506 10th
Bianchi Jos 1915 6th
Diedrich E L 2016 H
Dimitra Bakery 1531 4th
Dixie Maid Bakery 3520 4th av
Erringer Mrs Helen 3669 J
Fischer Fred 2917 35th
French Bakery 1628 J
Gemsch J F 1015 28th
Jackson Clem 1127 10th
Jungell Carl 13th cor J
Kent & Son 1315 3d
London Baking Co 1200 8th 730 L
1300 J and 2205 Del Paso Boul No
Sac
Massagli Albt 1121 3d
Nagler C E 2001 O
North Sacramento Bakery 515 12th
Noyes E A 1031 K
Peerless Bakery 523 K
Perez Basilo 1526 4th
Schauffele Harry 1101 T
Slater L H 2640 34th
Stack W J 1402 J
Theodoratos Spiros 422 L
Vienna Bakery & Restaurant 917 K
Volfi J G 3412 3d av
Weitman Albt 1401 G
Western Bakery 2300 P
Wilder A B 124 J
Zangerle L F 914 J

Bakers—Wholesale

Perfection Bread Co 14th cor R
Pioneer Baking Co 3226 Montgomery
Way

Band and Orchestral Instruments
SHERMAN CLAY & CO 831 J

**RELIABLE
ELECTRIC
WORKS**

W. F. BLASCH, Prop.

**M
O
T
O
R
S**

**SOLD
BOUGHT
EXCHANGED
REWOUND
REPAIRED
and RENTED**

1111-15 5th St.

**TEL.
M 2523**

FICETTI DRY CLEANING CO. CAPITAL 14
Expert Dyers Odorless Cleaners
PLANT 21st AND S STS. DOWN TOWN OFFICE 1004 10TH ST

ARSTENSEN'S ICE & GOLD STORAGE CRYSTAL ICE PLANT

Phones: 5391 and 5392
1618-20 R St.

CHARLES
LUMBARD

DEF-T-H-M-F-O

PUBLIC
ACCOUNTANT

INCOME TAX
COUNSELOR
AUDITOR
SYSTEMATIZER

610 Capital
National Bank
Bldg.

Bands and Orchestras
Municipal Symphony Orchestra City
Hall
Noack Orchestra 816 K

Banks
BANK OF ITALY K cor 6th
BANK OF SACRAMENTO 1131 J
CALIFORNIA NATIONAL BANK J
cor 4th
CALIFORNIA NATIONAL BANK
(Agency) J cor 8th
CALIFORNIA TRUST & SAVINGS
BANK J cor 4th Central Branch
8th cor J and 1931 Del Paso Boul
No Sac
CAPITAL NATIONAL J cor 7th
CITIZENS BANK OF SACRAMENTO
35th cor 4th av
FARMERS & MECHANICS 1012-14
8th
MERCHANTS NATIONAL 7th bet J
and K
NATIONAL BANK OF D O MILLS &
CO J cor 7th
PEOPLES BANK THE J cor 8th
UNITED BANK & TRUST CO 431 J
Branches 7th cor J K cor 10th and
Sacto Boul cor 3d av

Barbers' Supplies
Sacramento Cutlery Co 716 K

Bath Crystals
ORA-NATA (Capital Drug Co) 1131
10th

Baths
Sacramento Riverside Bath & Park
Co Riverside Boul nr S P Ry

Baths—Electric Cabinet
ARCTIC LILY (Prof Cal Darnall)
1029 H

Batteries—Wholesale
K C B Electric Mfg Co 14th av cor 42d

Batteries and Recharging
A C L Battery Co 1624 K
Brewer & Kelly Service Station 30th
cor Y
Dike C H 1620 Del Paso Boul No Sac
Drive-In Service Station 1014 31st
EDISON PRIMARY (Electrical Sup-
ply Co) 814 J
Foglesong G G 408 12th
France H R 4031 8th av
Montgomery Richd 1110 21st
Moody J C 624 L
Palm Bros 1014 12th
RUSSELL & LOGAN 1515 I

Schmidt-Adams Co 1316 K
Schriever J H 610 I
Simon Geo 3030 M
WILLARD BATTERY SERVICE
1515 I
Willard Battery Service 2747 Sacto
Boul
Yeager & Woore 516 12th

Bean Cleaners
Sacramento Public Bean Cleaner
Front nr Q

Beverage Supplies
K B FRUIT PRODUCTS CO 305 K

Bicycle Repairers
HARRISON'S CYCLERY 1225 J
Podd A R 1709 18th

Bicycle Supplies
HARRISON'S CYCLERY 1225 J

Bicycles
HARRISON'S CYCLERY 1225 J
IVER JOHNSON (Harrison's Cyclery)
1225 J

Jones F M 609 J
KIMBALL-UPSON CO 607-11 K
Langley Repair Shop 1015 5th
Rife A B 1217 J
Thompson Roy 2714 Sacto Boul
TRIBUNE (Harrison's Cyclery) 1225 J

Billiard Parlors
Adams L A 726½ K
Bellesi Abraham 126 J
Bolt H B 812 K
Burns A H 1112 7th
Capital City Pool Hall 413 K
CROWN BILLIARD PARLORS 910-
14 K

Farrell Frank 1115 7th
Fernandes Nick 1119 2d
Krumenacher J W 2113 Del Paso Boul
No Sac
Martinez & Barber 209 L
Pedroza Mrs Filberta 208 L
Rodrigues Jos 226 K
Santos Alfd 2675 Sacto Boul
ST NICHOLAS POOL & BILLIARD
PARLOR 1116-22 4th
Svillich J V 405 K
Ustipak Esau 1023 4th

Biological Laboratories
Affleck A J 509 Plaza bldg

Birds
Harder Mrs Ella 1127 J
Sacramento Bird Co 1315 J

MRS. FRED MASON, Prop.

BEST WORK IN CITY

21ST AND O STREETS

TELEPHONE MAIN 211



**REAL ESTATE
INSURANCE
RENTALS**

ELLIOTT & HUSTON

1010 EIGHTH STREET

PHONE M 230

**MONEY
LOANED
Legal Papers
EXECUTED**

Blacksmiths

Bennett Henry 520 12th
Bottaro Fred 211 O
BOWMAN'S 1219-23 I
BOWMAN'S SHOP 12th at B
Christenson A C 2720 Sacto Boul
Hanley & Peyton 1221 I
McCullum & Leppuld 3020 Stkn Boul
Melvin & Sons 4th cor S
Rickard S T 214 E Brodk
Sacramento Steam Forge & Black-
smith Shop 115 O
Seitz W O 1214 30th

Blacksmiths' Coal

HANRAHAN-BURNS FUEL CO INC
V cor 19th
HORRELL F & SON 2950 1st av
JONES & TANQUARY 1801 31st
PIONEER FUEL CO 1215-25 R

Blank Book Manufacturers

(See also Bookbinders)

SILVIUS & SCHOENBACKLER 423 J
WEISMAN W J CO 309 J

Blocks—Wood

HANRAHAN-BURNS FUEL CO INC
V cor 19th
HORRELL F & SON 2950 1st av
JONES & TANQUARY 1801 31st
PIONEER FUEL CO 1215-25 R
SACRAMENTO BOX & LUMBER CO
65th and R Warehouse 16th cor
No B
SUPERIOR LUMBER & FUEL CO
19th cor S

Blue Printers

Forrest Blue Print Co 11th fl Forum
bldg
Forrest G B 1311 Calif State Life bldg

Boat and Ship Builders

Middleton M E, M St Bridge Brodk

Boilermakers

PHOENIX IRON & BOILER WORKS
21st cor R

Bonds

CARLY J C CO 823 J
Mortgage Sales Co 709 Plaza bldg
ROBERTSON-GOVAN CO 819 J

Bonds—Investment

FARMERS AND MECHANICS BANK
1012-14 8th

Bonds and Stocks—Brokers

LARSON J W 505 Nicolaus Bldg

Bookbinders

CROCKER H S CO INC 208 J and
923 K
SILVIUS & SCHOENBACKLER 423 J
WEISMAN W J Co 309 J

Bookkeeping—Part Ttime

HOWE CARRINGTON & STAFFORD
514-18 Cap Bank Bldg
STRAINE & PILLSBURY 405-6 Calif
Fruit Bldg

Books—Loose Leaf

SILVIUS & SCHOENBACKLER 423 J
WEISMAN W J CO 309 J

Books and Stationery

(See also Stationers)

DAWSON-KEYS-AHERN STATION-
ERY CO 1011 7th
Levinson's 1012 K

Bottlers—Mineral and Soda Water

A & W Root Beer Bottling Works 227
28th

Brazil & Livingston 1715 15th
Coca Cola Bottling Co 3216 Sacto Boul
Ebner Bros 118 K

Electro-Homogen Co 603 Nicolaus bldg
Glenn Soda Works 1017 V
Sacramento Soda Works 1720 C
Shasta Water Co 1801 7th



**For
Optical
Work
That
You
Can
Trust**

See

**HARRY E.
GLEIE**

Pronounced

GLY

1016 8th St.

**PHONE
MAIN 423**

SILVIUS & SCHOENBACKLER

**Bookbinders and Blank Book
Manufacturers**

LOOSE LEAF SYSTEMS

PAPER RULERS

423 J ST.

TEL. M 3421

**A. W. SWEET PLUMBING and
Heating Contractor**

PHONE M 2027 W

110 W. BACCHETTA L. NORTH SACRAMENTO

CALIFORNIA NATIONAL BANK

4th and J Sts. Tel. M. 7300 4% Interest On

**BOWEN
AND
KLEIN**

**REAL
ESTATE
INSURANCE
LOANS
EXCHANGES
CITY AND
COUNTRY**

TEL. M. 192

916 7TH ST.

Bottlers' Supplies

Hageman & Grunwaldt 1308 J

Boys' Furnishings

Boys' Store 1108 K

Box Manufacturers and Dealers

California Pine Box Distributors 1201 Front

Capital Box Factory 1700 2d

Libby Box Co Stkn Boul nr 34th

SACRAMENTO BOX & LUMBER CO
65th and R Warehouse 16th cor
No B

Box Shook

SACRAMENTO BOX & LUMBER CO
65th and R Warehouse 16th cor
No B

Brass Dies

DOME ENGRAVING CO 916 7th

Brewers

BUFFALO BREWING CO 21st cor R

Brewers' Agents

Bell A M 1025 Front

Tacoma Brewing Co R cor 3d

Brick—Fire and Face

CLARK N & SONS 112-116 Natoma
Tel Kearny 2830 San Francisco

GLADDING, McBEAN & CO.
5TH FLOOR, 660 MARKET ST.
SAN FRANCISCO, CAL.

Brick Manufacturers and Dealers

Cannon & Co 400 Forum bldg
SACRAMENTO BRICK CO 1400 Front

Broken Lenses Duplicated

GLEIE HARRY E 1016 8th

Brokers—Bean

Brewington G F 1004 5th

Brokers—Fruit

Angyal Louis 1012 2d

Ziegler E L 1012 2d

Brokers—Grain

Hollenbeck & Jessee 1010 4th
Rice P E 1000 4th

Brokers—Insurance

ROBERTSON-GOVAN CO 819 J

Brokers—Merchandise

Lynn J B 802 Cap Bk bldg

Brokers—Produce

Faulkner R W 224 Cal Fruit bldg
Noonan L F 1000 4th

Brokers—Real Estate

ROBERTSON-GOVAN CO 819 J

Brokers—Stocks and Bonds

Blyth Witter & Co 1024 Forum bldg
Harding Philip 1010½ 8th
LARSON J W 505 Nicolaus Bldg

Brooder Manufacturers

American Brooder Stove Co Del Paso
Boul nr 9th No Sac

Brooders

SMITH F F & CO INC 922 12th

Broom Manufacturers

Clark W F rear 827 N

Brushes

Fuller Brush Co 210 Cap Bk bldg
KREBS C H & CO 1008-12 7th
SCHNEIDER CHAPPELL & JONES
615 J

Builders' Hardware

BOWMAN HARDWARE & IMPLEMENT CO 721 J
EMIGH-WINCHELL HARDWARE CO
709-15 J
FRIEND & TERRY LUMBER CO 2d
and S

Builders' Supplies

McLAUGHLIN SHEET METAL WORKS 221-223 J

Building Contractors

(See also Contractors—Building)
McGILLIVRAY CONSTRUCTION CO
Folsom Boul nr 65th
MARTINELLI NICK 3006 K

Building Material

BUILDERS SERVICE & SUPPLY CO INC 924 12th
BUILDING MATERIAL SUPPLY HOUSE 12th cor No B
Burr Co 1801 11th
California Clay Co 1917 Stkn Boul
COAST ROCK & GRAVEL CO 228
Forum Bldg
COWELL HENRY LIME & CEMENT CO 509 I
Dolan Building Material Co P cor 31st
Field W R 910 9th
FRIEND & TERRY LUMBER CO 2d
and S
Kermode Stephen 319 12th

CALIFORNIA CITY and COUNTY DIRECTORIES

BOLK MUSTER DIRECTORY CO. SACRAMENTO

ONE ROOF AND UNDER ONE MANAGEMENT CALIFORNIA TRUST AND SAVINGS BANK

Savings Accounts. 8th and J, NORTH SACRAMENTO and IONE, CALIF.

North Sacramento Builders' Supply
1808 Del Paso Boul No Sac
O'Connor J J 12th nr No B
SACRAMENTO LUMBER CO 12th
cor No B
SUPERIOR LUMBER & FUEL CO
19th cor S
Truscon Steel Co 1015½ 10th
WESTERN LUMBER CO 217 12th

Building Stone
CARLAW BROS 10th cor R

Building and Loan Associations
CAPITAL 1002 10th
Central Loan Assn of Alameda 916 7th
SACRAMENTO GUARANTEE 724 J
Western Loan & Building Co 319
Forum bldg

Built In Fixtures
THORN'S MILL & FIXTURE CO
1830 20th

Business Chances
BOUDIER McLAUGHLIN & JACOBY
1019 J

Business Colleges
ATKINSON K at 14th
HEALD'S K at 14th
SACRAMENTO K at 14th

Business Counsellors
STRAINE & PILLSBURY 405-6 Calif
Fruit Bldg

Butchers' Supplies
Blair & Co 1009 Front

Cabinetmakers
Lindstrom G F rear 1913 I
Morelli A J 2101 L
THORN'S MILL & FIXTURE CO
1830 20th
Van Hall Chas 3d cor X

Cafeterias
SWANNELL'S 1116-22 9th

Camp Furniture
WEINSTOCK LUBIN & CO K cor
12th

Camping Outfits
KIMBALL-UPSON CO 607-11 K

Canners—Fruit and Vegetables
California Packing Corp 2d cor P and
17th cor C
Libby McNeill & Libby Stkn Boul nr
34th

Canning Supplies
Carmichael Danl 3228 5th av

Cap Manufacturers
Granoff Harman 1029 5th

Carburetor Manufacturers
Tucker Bros Mfg Co 1416 Del Paso
Boul No Sac

Card Systems
EHMANN-KOHLER STATIONERY
CO 1318 J

SILVIUS & SCHOENBACKLER 423 J
WEISMAN W J CO 309 J

Carpenters Contractors and Builders
(See also Contractors—Building)
McGILLIVRAY CONSTRUCTION CO
Folsom Boul nr 65th
MARTINELLI NICK 3006 K

Carpet Cleaners
Ackerman F P rear 909 U
Rivett's Carpet Cleaning Works 916
8th

Carpets Oil Cloth and Matting
BREUNER JOHN CO 600 K
CAPITAL FURNITURE MFG CO
616 J
WEINSTOCK LUBIN & CO K cor
12th

Cartage
LIBERTY TRANSFER & STORAGE
CO 927 7th

Cash Checks
Sacramento Cash Check Co 600 K

Cash Registers
National 1011 J
Remington 1129 10th
SUNDSTRAND ADDING MACHINE
CO 1219 J

Calcium Carbide
UNION CARBIDE SALES CO 1717 3d

Casket Manufacturers
Capital City Casket Co 815 S
Sacramento Casket Co 431 X

Caterers
Capital Catering Co 2610 Sacto Boul
Johnson B A 1801 G

NEW
CAPITAL
FISH
H
COMPANY

FRESH
EVERY DAY

FISH BAIT
AND
TACKLE

Tel. M. 695
1117 3d St.

GROCERIES
AND
POULTRY

Tel. M. 6472
1115 3d St.

FUNERAL PARLORS
2011-13 M St.

W. F. GORMLEY

COMPLETE
AUTOMOBILE
EQUIPMENT

**SELLING,
 RENTING,
 LEASING,
 BUILDING,
 LOANS,
 NOTARY PUBLIC**

Phone Main 5140

**FIRE, AUTO,
 MARINE, GLASS,
 BURGLARY,
 ACCIDENT, HEALTH,
 LIABILITY,
 COMPENSATION**



**MORRIS
 S.
 DAGGETT**

Undertaker

"The House of Courtesy"

-Personal Attention

-Reasonable Prices

-My Own Modern and Complete Equipment

506 O ST.

Phone Main

2176

"THE BEST FOR LESS"

Cement

COWELL HENRY LIME & CEMENT
 CO 509 I
FRIEND & TERRY LUMBER CO 2d and S
SACRAMENTO LUMBER CO 12th cor No B
SUPERIOR LUMBER & FUEL CO 19th cor S

Cement Contractors
 See Contractors—Cement

Cement Pipe Manufacturers

Merritt J J 430 5th Brodk
 Valley Construction Co 430 5th Brodk

Cemeteries

City Y cor 10th
EAST LAWN 1540 46th
 Jewish J nr 32d
 Masonic Riverside Boul nr Y
 Odd Fellows Lawn Riverside Boul nr Y
 St Joseph's 2615 21st

Centrifugal Pumps

CRANE CO 1227-31 Front

Cereals

SPERRY FLOUR CO 1722 7th

Certificates of Title

PIERCE - BOSQUIT ABSTRACT & TITLE CO 914 7th

Certified Public Accountants

BALL ALEXANDER 221 Forum Bldg
DOLGE WM 610 Cap Bank Bldg
LUMBARD CHARLES 610 Cap Bank Bldg

Chairs

EHMANN - KOHLER STATIONERY CO 1318 J

Charcoal

HANRAHAN-BURNS FUEL CO INC
 V cor 19th
HORRELL F & SON 2950 1st av
JONES & TANQUARY 1801 31st
PIONEER FUEL CO 1215-25 R

Chemical Manufacturers

Sacramento Chemical Co 1816 7th

Children's Furnishings

WEINSTOCK LUBIN & CO K cor 12th

Chimney Pipe and Tops

CLARK N & SONS 112-116 Natoma
 Tel Kearny 2830 San Francisco

PHONE DOUGLAS 540

GLADDING, McBEAN & Co.
 5th FLOOR - 660 MARKET ST.
 SAN FRANCISCO, CAL.

Chimney Sweeps

Harms Frank 2414 9th
 Hines Chas rear 1115 Q
 Patrick A E 1800 1/2 I

China Decorators

Brown's China Painting Store 1601 T

Chinese Herbs

Hing T Wah Dr 725 J

Chiropodists

Flood Mrs M I 2315 C
 Goodson H H 514 Calif State Life bldg
 Lower A E 313 Forum bldg
 Lower B R 237 Ochsner bldg

Chiropractors

BLECHSCHMIDT E O 922 Forum Bldg

Booth E F 1123 15th
 Brown H H 711 9th
 Burden J H 1123 8th
 Clark C J 413 Ochsner bldg
 David T H 2615 J
 Du Frasne E I 202 Plaza bldg
 Greene H W 1618 Del Paso Boul No Sac

Jones C M 206 Ochsner bldg
 Krause K H 1126 6th
 Maisch E A 3525 4th av
MANDEVILLE P R 301 Bryte Bldg
 Perryman P V 1109 O
 Porter T E 309 Mitau bldg
 Rader Mrs Frances 2615 J
 Roach L A 1604 K
 Ross & Ross 319 Ochsner bldg
 Schellenbarger John 1924 10th
 Smith G R 209 Nicolaus bldg
WHIDDEN E ELINOR 309-11 Ochsner Bldg
WHIDDEN F B 309-11 Ochsner Bldg

Christian Science Practitioners

Alexander H W 1404 Calif State Life bldg
 Alexander Mrs R M 1404 Calif State Life bldg

Bates Mrs F I 619 Cap Bk bldg
 Berry Mrs E T 48 Parkview Apts
BRADNER MRS C H 619-20 Cap Bank Bldg
 Carlock Alex 1316 1/2 16th
 Colburn C H 320 Cap Bk bldg
 Geisreiter Mrs I M 201 Peoples Bk bldg

Gibson Mrs D L 1807 I
 Gillenwaters Mrs N C 1504 U
 Hayford Mrs E W 619 Cap Bk bldg
 Herron W B 2323 W
 Pauer John 603 Peoples Bk bldg
 Seely F D 12th cor Acacia No Sac
 Thompson F H 2811 P

GOODRICH MOTOR CO.

AUTHORIZED SALES AND SERVICE



REPAIRS AND OVERHAULING

PHONE MAIN 5600

FULL LINE FORD PARTS AND ACCESSORIES
 COR 7TH AND M STS.

CASCADE LAUNDRY "Home of the Family Wash"

PHONE M 130

PLANT 1515 20TH ST.

Watson Mrs R M 619 Cap Bk bldg
Webb Carolyne M 1322 H
Williamson Mrs Marguerite 2120 T

Churches

See Alphabetical Section

Cigar Manufacturers

Behrens Peter 1511½ D
Clair L E 1209 24th
Gonzales Jos 2524 V
Jefferson & Molesworth 1008 9th
Johnson W N 1025 Front
Klatt R W 1435 Del Paso Boul No Sac
Knowles J G rear 1120 23d
Moll W H 1617 16th
Samuel N B rear 1508 Q

Cigars

Abel Mrs S E lobby Forum bldg
Angelis John 1236 K
Ashcraft G C lobby Calif Fruit bldg
Ashcraft Mrs Julia 1013 7th and 800 K
Biskup John 821 2d
Bloomberg Bros 1021 2d av and 231 K
Brock & Craver 300 J
Brown Wm 623 K
Burke Thos 130 K
Cochran C C Union Stage Depot
Cochran & Johnson 1004½ 10th
Conley Jas 2001 J
Cristofeni Jos 1116 3d
Deering G A 928 K and lobby Hotel Land
Doyle C F 730 K
Edebohls Alfd 826 J
Fitzgerald J N 910 K
Fowler E W 707 I
General Cigar Co 931 K
Ginsberg Harris 206 J
Glenn Jas 720 K
Golden Gate Cigar Stand 500 K
Goldsmith & Rothholz 406 J
Grimm A E 2982 35th
Grondona Frank 829½ 2d
Harmon J E 2932 35th
Hurd Horatio 812 K
Jarvis L T 1126 7th
Kiefer F A 204 I
Lazzaroni Carlo 228 K
McDonald F C 1120 10th
McGinley E L 228 K
Marincovich M J 230 J
Mattos Frank 1328 J
Mendonca A C 201 I
Milner Geo 1600 I
Moose Jacob 601 J
Morgan W J 1012 J
Neumann F W 710 J
Owl Cigar Store 519 K
Pierson J P 905 2d

Puccinelli Orazio 301 J
Reid F L 809 I
Renn Clarence 1906 3d
Ryan Mrs Tyra 805 K
Salani H S 130 J
Samuel's 830 J 601 and 700 K
Sawyer M J 1009 13th
Shirley W R 701 J
Smith R W 1005 K and 1121 9th
Sogliani P M 2955 35th
Thurs Leo 200 J
Travelers Hotel Cigar Stand Travelers Hotel
United Cigar Stores 731 K
Van Noy Interstate Co Hotel Senator
Vincent Frank 207 K
Weckworth J C 1100 J

Cigars and Tobacco—Wholesale

Capitol Tobacco Co 908 6th
General Cigar Co 931 K
Genshlea J G 1025 Front
Glaser Bros 407 J
KIRK GEARY & CO 919-23 Front
Liggett & Myers Tobacco Co 829 I
Myers W H 914 8th
Northern Tobacco Co 920 6th
Reynolds & Dyer 529 J
Samuel M INFORMATION RE-FUSED 400 J

Circular Letters

HOWE E P JR 831 I

City Property

ARTZ COOK & DREW 813 J
BOWEN & KLEIN 916 7th
CARLY J C CO INC 823 J
CARMICHAEL CO 811 J
ELLIOTT & HUSTON 1010 8th
KERR HOWARD D 201-3 Nicolaus Bldg
ROBERTSON-GOVAN CO 819 J
WRIGHT & KIMBROUGH 817 J

Civil Engineers and Surveyors

Bidwell J N 1501 Del Paso Boul No Sac
Boyd J C 803 Forum bldg
Gross J W 1029 Forum bldg
MacKusick E M 935 Forum bldg
Miller F C 306 Ochsner bldg
Nickerson G S 914 Forum bldg
Reynolds F H 928 Forum bldg
Tibbals & Percival 214 Forum bldg

Cleaners and Dyers

Art Cleaners 1121 8th
Bahlhorn & Miller 2952 35th
Baldwin G A 2201 N
Bernzweig Barney 1416 J
Bernzweig Saml 805 J
Bowron F A 2814 Sacto Boul

FOR HELP DON'T FAIL TO CALL UP MAIN 4517 W
ST. GEORGE HOTEL
and **Free Labor Bureau**
N. S. Matco, Mgr. 1007½ 4TH ST.
Outside Rooms, 35c to \$1.50
FREE READING ROOMS, BAGGAGE ROOMS, HOT WATER, BATH

WHY DON'T YOU TRY?

A CARD IN THE CITY DIRECTORY IT IS A REMINDER TO PEOPLE

USE SACRAMENTO GAS

HOTTER

CLEANER

CHEAPER

916 6th St.

SACRAMENTO GAS CO.

M. 373



LARKIN PRINTING COMPANY
COMMERCIAL, BRIEFS, PUBLISHING, POSTERS 2211 K ST. PHONE 324
(Rear) P. O. Bx 252

Cleaners and Dyers—Continued
Boyle Bros 1028 10th and 3905 5th av
CALIFORNIA EXPERT CLEANERS
& DYERS 1910 Q

Capital Cleaning & Dyeing Works
1224 7th

City Dye Works 1218 5th

Dague A C 920 7th

De Luxe Garment Cleaners 1711 Del

Paso Boul No Sac

Dethlefsen A W 1429 11th

DUCHEZ JEROME 1016 23d

Eaton's Cleaners and Dyers 1011 8th
and 1720 16th

FICETTI DRY CLEANING CO 3020 S
Branch 1004 10th

Freer Mrs Pearl 2846 35th

Gelb Morris 1118 5th

Gerber & Knoll 1010 9th

Harlow F R 106 N Grove No Sac

Hobson R M 307 K

Hornberg G P 1701 J

Hygienic Cleaners 1714 28th

Jackson Walter 5009 10th av

Kaufman Geo 1007 13th

Manley B E 3311 Folsom Boul

May H F 912 12th

Mitchell-Smith Co 1612 K

Myrick A L 504 I

Old Tavern Cleaners 1505 20th

PALACE LAUNDRY 1300 R

Paris Cleaners & Dyers 825 I

Patterson Ray 3340 7th av

Pondos & Lehr 921 6th

Phillips W J 724 E

Rheingans R L 2529 J

SACRAMENTO LAUNDRY Front
cor O

Spurgeon Lester 2224 3d

Steen Henry 2007 K

Stein Louis 1115 7th

Stewart I D 2320 P

Stilson Bros 2833 Sacto Boul

Strickland Mrs Dora 2430 27th

Thomas F Co 1227 J

Ward Max 927 L

Weidenman C E 2441 Burnett Way
Weisberg David 402 J
Yocum J M 1028 2d

Cloaks and Suits
(See also Department Stores also
Ladies' Furnishings)

Blotcky M I 1015 K

CHERRY'S 1027-9 K

EASTERN OUTFITTING CO 1024-
26 J

FEDERAL OUTFITTING CO 723 K

Fifth Street Cloak & Suit Co 708 K

MOLONEY JOHN 1021 9th

Pickett R A 624 J

REICH & LIEVRE 808 K

Rushing Anna 812 J

WEINSTOCK LUBIN & CO K cor
12th

Clothing

Army Surplus Property Store 401 J

Bendahan A J 1020 4th

Blanco Angel 207 L

Capital Army Goods Store 714 J

Capital Clothing Co 712 K

Champ-Guthrie Co 1015 8th

CHERRY'S 1027-9 K

Davis Jos 515 K

Diamond Philip 531 J

EASTERN OUTFITTING CO 1024-
26 J

Elite Clothing Co 1018 2d

ELKUS ALBERT 830 K

FEDERAL OUTFITTING CO 723 K

Forman Max 409 K

Freed Saml 422 J

Friedberg Bernard 1020 J

Greenberg Mendel 431 K

Greenberg Saml 321 K

Greenblatt Isidor 306 J

Hayman & Co 818 K

Heeseman C J 619 K

Jacobs Alex 600 J

Kahn Lazarus 211 K

Kauffman Max 309 K

Mail Orders Solicited

Reasonable Prices



J. DUCHEZ

THE FRENCH CLEANER AND DYER

*Dry Cleaning, Gentlemen's Garments Renovated and Kept in Order,
Ladies' Dresses, Cotton, Wool, Silk and Gloves Cleaned*

WORKS, 1016 23D ST.

TEL. M 3108

ICE

PHONE MAIN
1000

**CONSUMERS ICE &
COLD STORAGE CO.**
SUCCESSORS TO
KANE & TRAINER ICE CO.

Coal·Wood·Coke Cost Money

ARE YOU GETTING YOUR MONEY'S WORTH?

There is a coal for every purpose. If you are not getting the coal best adapted to your use, you are not getting your money's worth.

WE HAVE THEM ALL

Tell us what you want to use it for and we will show you which is the most efficient and most economical for your purpose.

WE CARRY IN STOCK:

CASTLE GATE COAL { SIZES:
LUMP
STOVE
EGG

MEXICAN ANTHRACITE COAL

ROCK SPRINGS COAL

ACME SMITHING COAL

FULLY GUARANTEED

COAL, COKE and SMITHING COAL in CARLOAD LOTS A SPECIALTY

Hanrahan-Burns Fuel Co. Inc.

WHOLESALE AND RETAIL

19TH AND V STS.

PHONES: MAIN 4 and 717

Coal·Wood·Coke

BLOCKS AND CHARCOAL

PUBLIC WEIGH MASTERS

We are Deputized by the State Department of Weights and Measures as Public Weigh Masters and all of our Deliveries are made under Standardized Regulations.

THE LARGEST STOCK AND VARIETY OF FUEL IN THE SACRAMENTO VALLEY

Look at our up-to-date Yard and Equipment and be convinced we can give you QUALITY, QUANTITY and SERVICE.

Hanrahan-Burns Fuel Co. 

19TH AND V STS.

PHONES: MAIN 4 and 717

NATOMAS ROCK

THE NATOMAS COMPANY OF CALIFORNIA

FORUM BLDG. TEL. MAIN 4500

Levey G J 331 K
 Levy Ed 1017 2d
 Levy Max 303 K
LOBNER LEO 905 K
 Markowitz Max 1117 2d
 Marks G H 417 K
 Matteoli Angelo 525 K
 Moskvitz Abraham 526 J
 Nathan Sol 804 J
 Opper Morris 521 K
 Osoffsky Benj 414 J
 Osoffsky Harry 315 J
 Redler Harry 820 J
 Retzanefsky Bros 220 J
 Savin Solomon 1031 5th
 Schoen A P 229 K
 Shulman C J 302 J
 Shulman Saml 220 K
 Silberman Jas 214 J
 Styleplus Store 922 K
 Union Clothing Co 300 K
WEINSTOCK LUBIN & CO K cor
 12th
 Weslow Max 205 J

Clothing Renovators

CALIFORNIA EXPERT CLEANERS & DYERS 1910 Q

Coal

SUPERIOR LUMBER & FUEL CO
 19th cor S

Coal—Wholesale

HANRAHAN-BURNS FUEL CO INC
 V cor 19th
JONES & TANQUARY 1801 31st
PIONEER FUEL CO 1215-25 R

Coal and Wood

HANRAHAN-BURNS FUEL CO INC
 V cor 19th
HORRELL F & SON 2950 1st av
JONES & TANQUARY 1801 31st
PIONEER FUEL CO 1215-25 R
SCHMIDT F L 1716-18 C
SUPERIOR LUMBER & FUEL CO
 19th cor S

Coffee Tea and Spices

Cossich John 2331 J
 Economou Nick 1114 2d
 Falor R I 13th cor J
 Grosch C G 1314 8th
 Hageman L M 1915 J
 Hoffman Harry 1004 9th
 Howland J M 1113 I
 Lindner J W 1217 8th
 Monteverde J J 1817 7th
 Preston O J 518 K
 Rowe J E 600 I

Coke

HANRAHAN-BURNS FUEL CO INC
 V cor 19th
HORRELL F & SON 2950 1st av
JONES & TANQUARY 1801 31st
PIONEER FUEL CO 1215-25 R
SCHMIDT F L 1716-18 C

Cold Storage

CARSTENSEN'S CRYSTAL ICE 5th
 av nr 35th
CONSUMERS ICE & COLD STOR-
AGE CO 9th cor C
CRYSTAL ICE & COLD STORAGE
PLANT 1618-20 R

Collection Agencies

BULLOCK & BULLOCK 212-214 Cap
 Bank Bldg
HENRY'S LAW & COLLECTION CO
 606 I
KENNY BERNARD 325 Ochsner Bldg
MILLER & BAILY 412 Mitau Bldg
NATIONAL MERCANTILE AGENCY
 212-214 Cap Bank Bldg
RETAILERS CREDIT ASSN INC 915
 8th
SNYDER & SNYDER 1019 J

Colleges and Schools

ATKINSON BUSINESS COLLEGE K
 at 14th
 Calif School of Business 1024 J
 Christian Brothers College 21st cor Y
 Congregational Chinese Mission 622 I
 Dufour School for Private Secretaries
 1511 M
HEALD'S BUSINESS COLLEGE K
 at 14th
 Howe's Normal Academy & Business
 College 831 I
 International Correspondence Schools
 205 Mitau bldg
 Keeney School 2200 21st
 Moler Barber Coliege 218 J
SACRAMENTO BUSINESS COLLEGE
 K at 14th
 Sacramento Pipe Organ School 1609 K
 St Francis School 2529 K
 St Joseph's Convent and Academy G
 cor 9th
 Standard School for Private Secre-
 taries 2200 J
 University of Calif Extension Div 309
 Cap Bk Bldg

Colleges and Schools—Accountants
INTERNATIONAL ACCOUNTANTS
SOCIETY INC 405-6 Calif Fruit
 Bldg

CAPITAL
MOTION
PICTURE
WORKS

Crankshaft
and Cylinder
Grinding
WELDING

TEL.
M 1682
526 12th St.

SACRAMENTO ABSTRACT & TITLE CO

SACRAMENTO LUMBER CO.

BUILDING MATERIAL SUPPLY HOUSE

12TH AND NO. B STS. MAIN 711

**MILLER
AND
BAILY**

GEO. L. MILLER
J. L. BAILY

0011401-025

**BAD DEBTS
COLLECTED**

**TEL.
M. 372**

**412
MITAU
BLDG.**

Commercial Agencies
HENRY'S LAW & COLLECTION CO
606 I

NATIONAL MERCANTILE AGENCY
212-214 Cap Bank Bldg

Commercial Artists
DOME ENGRAVING CO 916 7th

Commission Merchants
Cladianos Produce Co 904 4th
Ennis-Brown Co Front cor F
Eye St Produce Co 430 I
Farmers Produce Co 920 5th
Fourth St Produce 907 4th
Gaston Constante 901 5th
Levy & Zentner 1012 4th
Odell Bros 410 I
Perry Co 122 K
Quong Fung Co 915 4th
Renschler Produce Co 223 I
Schumacher & Son 400 I
Triangle Produce Co 16th cor No B
Turlock Wholesale Fruit & Produce
Co 16th cor No B
Wood-Curtis Co 117 J

Compasses
GLEIE HARRY E 1016 8th

Concrete Block Manufacturers
Sacramento Bldg Block Co 1730 27th

Confectioners
Baretta Tony 2214 6th
Blodgett & Benjamin 2966 35th
Bolles G M 2760 Sacto Boul
Capanbretis Nick 823 2d
Excelsior Candy Store 507 K
Godard Theatre Candy Store 521 J
Goodson A E 1201 J
Greer R E 2816 35th
Hancock Raymond 2001 K
Hart H M 1117 19th
Kouretas Louis 1209 J and 2986 35th
Naify Geo 615 K
Pulos Harry 1010 10th
Ryan's 725 K
Sutter Candy Co 1011 K
Trust's 728 K
Tussinger Mrs Evelyn 2918 35th
Van Deren P O 221 D Brodk
Wilson's 920 K
Winslow Mrs Edith 1125 J
Zampathas Bros 620 K

Confectioners—Wholesale
Boyd A L 1117½ 19th
Gardell Candy Co 319 J
Keating J P Co 1523 18th
MacBride Frank 522 I
Marino Antonio rear 415 M
Phillips P C rear 810 J
Sherman Candy Co 1005 Front

Construction Companies
McGILLIVRAY CONSTRUCTION CO
Folsom Boul nr 65th

Contractors—Boarding
Threlkeld M C 403 Nicolaus bldg

Contractors—Brick and Stone
Clifford W J 2608 R
Cowsell J A 1317 25th
Henley O J 1408 V
Johnson Bros 818 26th
McGILLIVRAY CONSTRUCTION CO
Folsom Boul nr 65th
MARTINELLI NICK 3006 K
Miller J A 809 W El Camino No Sac
O'Brien P J 3575 N
Simmonds A A 2916 H
Simmonds W M Jr 1442 Del Paso Boul
No Sac
Simpson Bros 3980 H

Contractors—Bridge and Wharf
POLLOCK GEO CO 1011 Forum Bldg

Contractors—Sheet Metal
AHL FRANK Z SHEET METAL
WORKS 1613-15 21st
Artz F H 1911 28th
Barton L G 619 J
Beebe E R 916 38th
Bell F H 1300 36th
Bender P F 1012 Del Paso Boul No
Sac
Betz F H 1831 Q
Bill B H 3252 Marshall Way
Boltz S A 3133 W
Book E W 2912 G
Boss Ira 2615 K
Brier Construction Co 2809 S
Brown Wm 8th nr Daring No Sac
Brust E L 518 Yosemite
Burns Jos 2720 Portola Way
Chatterton C H 2548 Donner Way
Chatterton W L 1032 42d
Christie S L 3257 D
Cippa W P 2560 27th
Corum E A 2533 Portola Way
Crane V D 421 Redwood No Sac
Davies L W 3200 S
Earle H M 1036 Dolores Way
Erickson A E 1924 El Monte No Sac
Ettel C J 1515 23d
Gardner W E 737 Santiago No Sac
Gould L F 1623 O
Grannatt C H 1224 G
Gross E G 3278 Donner Way
Hanner J W 624 San Antonio Way
Harvie G E 2212 T
Haworth & Jones 1530 T
Hendren H A 1012 26th
Herndon & Finnigan 1814 17th
Hoffman R L 409 Bassetlaw No Sac

"STOP-YER-KICKIN."

TEL. CAP. 20

ARTZ, COOK & DREW

REAL ESTATE INSURANCE

LICENSED REAL ESTATE BROKERS

TEL. M 16

RENTAL DEPARTMENT - NOTARY PUBLIC

813 J ST.

Holdener F A 2608 R
 Hook G E 718 18th
 Hopkinson C J 1318 25th
 Howell J P 1837 47th
 Hunt J T 3781 6th av
 Hunt T B 1510 30th
 Jenkins D C 4305 V
 Johnson A L 2710 Marshall Way
 Keating W C 925 Forum bldg
 Koch Carl 3418 L
 Kopp G W 1514 15th
 La Due W B 2319 O
 Louderback Geo 3800 12th av
 Lund N H 4708 14th av
 McCullough C W 2540 52d
 McDonald Donald 1118 G
McGILLIVRAY CONSTRUCTION CO
 Folsom Boul nr 65th
 McMaster W C 1930 El Monte No Sac
 Mabrey C S 227 Ochsner bldg
 Maloney A L 1801 U
 Martin G W 2221 D
 Martin H C 1417 19th
MARTINELLI NICK 3006 K
 Middleton R M Cantalier nr Grove No
 Sac
 Miller A D 1002 F
 Morris Geo 7th cor Dixie Anne No
 Sac
 O'Brien P J 3575 N
 Opdyke P R 3239 E
 Pattiani & Wilkinson 2021 16th
 Pausback J A 1722 J
 Phillips W B 2300 L
 Ransdall J T Jr 1055 41st
 Robertson H W 2633 6th av
 Saunders J A 2810 I
 Saunders W R 2614 I
 Schluckebier T W 2734 Marshall Way
 Sehestedt W H 1414 12th
 Smith Harry 2590 17th
 Smith R M 1417 32d
 Snook J G 957 Santa Ynez Way
 Stahl G B 3008 I
 Sydenstricker E E 1010 27th
 Tatti D J 2118 O

Taylor J G 1607 Dreher
 Terra A F 2940 Freeport Boul
 Terra M F 2315 9th
 Thielbahr W A 1114 Del Paso Boul
 No Sac
 Thomas Ernest 2021 24th
 Tracy J Q 1523 O
 Truesdale W E 2116 H
 Vanina Chas 2018 M
 Vanina C A 2022 M
 Van Winkle A C 3326 40th
 Walker C W 1700 H
 Wentz C N Oakmont nr Grove No Sac
 Williams F P 932 42d

Contractors Carpenters and Builders
MARTINELLI NICK 3006 K

Contractors—Cement and Concrete
 Baldwin J E 2542 Portola Way
 Bertolucci G A 1015½ 10th
 Clark A B 1846 46th
 Clark E L 3817 Miller Way
 Craig Chas 2423 21st
 Ferren F J 3729 5th av
 Fiedler C R 2631 30th
 Florance A A 2905 W
 Gilmore T A 1911 P
 Harvey I J 1325 43d
 Hoffman C F 3608 2d av
 Larsen Olof 2640 21st
MARTINELLI NICK 3006 K
 Myhren J E 2215½ P
 Parker H H 1045 41st
 Riley J P 1801 45th
 Valley Construction Co 430 5th Brodk
 Veglia Louis 1123 51st

Contractors—Concrete Construction
McGILLIVRAY CONSTRUCTION CO
 Folsom Boul nr 65th

Contractors—Crushed Rock
COAST ROCK & GRAVEL CO 228
 Forum Bldg

**WHAT'S
 Your
 Line
 ?
 If
 Your
 Card
 Were
 Here
 Everybody
 Would
 Know**

NATOMAS ROCK

Best for Concrete Construction and Road Building

FOR PRICES AND FULL INFORMATION, WRITE, CALL OR PHONE

THE NATOMAS COMPANY OF CALIFORNIA
 FORUM BLDG. *Rock Department* PHONE MAIN 4500

DR. ELLIS PETERSON VETERINARIAN

MCCARTHY & MCGEE

1017 CALIF. STATE
LIFE BLDG.
TEL. M. 527

INSURANCE SPECIALISTS

All Lines of Insurance Written

HARDWOOD

FLOORS

**A. E.
PIERSON
CONTRACTOR**

**Satisfaction
Guaranteed**

1017 9th St.
Tel. M 60

RESIDENCE
865 Santa
Ynez Way
TEL. M 5580

Contractors—Cut Stone
CARLAW BROS 10th cor R

Contractors—Electrical
RELIABLE ELECTRIC WORKS 1111-
15 5th

Contractors—General
AHL FRANK Z SHEET METAL
WORKS 1613-15 21st

Birdsall H G & Co 1506 25th
Bishop & Brooks 201 Hagelstein bldg
Campbell Construction Co 601 Nico-
laus bldg

Fredrickson Oscar 1720 8th
Greaves J G 221 Forum bldg
Holt H S 1416 Calif State Life bldg
Jenkins & Elton 3560 Y

McGILLIVRAY CONSTRUCTION CO
Folsom Boul nr 65th
McKay G W 1925 10th

MARTINELLI NICK 3006 K
Mathews Construction Co 1013 Forum
bldg

Mitchell Arthur 128 J
MURCELL W T 527-8 Ochsner Bldg
PIERSON A E 1017 9th
POLLOCK GEO CO 1011 Forum Bldg

Reed P F 2545 28th
Siller Bros 1616 13th
Tibbals Percival & Cress 214 Forum
bldg
Yost Clifford 1613 28th

Contractors—Grading
Cullers G H 2200 9th
Fitzpatrick J F 2705 P
Giddings & Whyte 12th nr No B
Maritsas P D 205 J
Treater M J 2608 5th av

Contractors—Hardwood Flooring
PIERSON A E 1017 9th

Contractors—Heating and Ventilating
CUMMINS J H 1417 26th
LUPPEN & HAWLEY INC 906 7th
McLAUGHLIN SHEET METAL
WORKS 221-223 J
SWEET A W 112 W Bassettlaw No
Sac

Contractors—Irrigation
ALL FRANK Z SHEET METAL
WORKS 1613-15 21st

Contractors—Kalsomining
Brown Bros 1015½ 10th

Contractors—Mechanical
Latourrette-Fical Co 907 Frant

Contractors—Paving
Burns T M 2207 N
CLARK & HENERY CONSTRUC-
TION CO 513 Ochsner Bldg
Dennis V R 603 Bryte bldg
McGILLIVRAY CONSTRUCTION CO
Folsom Boul nr 65th
TEICHERT A & SON 1846 37th

Contractors—Pile Driving
POLLOCK GEO CO 1011 Forum Bldg

Contractors—Plastering
MARTINELLI NICK 3006 K
Nix H C 1236 S
Nold Fred 1818 P
Scollan Co 2931 V

Contractors—Plumbing
CUMMINS J H 1417 26th
Hateley & Hateley 211 Mitau bldg
LUPPEN & HAWLEY INC 906 7th
MOTT PHIL 1616 24th
SWEET A W 112 W Bassettlaw No
Sac

Contractors—Railroad
Melin John 5006 Folsom Boul

McGILLIVRAY CONSTRUCTION CO.

GENERAL CONTRACTORS

ASPHALT PAVEMENTS, ROADS, SEWERS, REINFORCED CONCRETE, BRICK AND STEEL CONSTRUCTION

Plans and Estimates Furnished On All Classes of Construction

FOLSOM BOUL. NEAR 65TH ST.

P. O. Box 927

WHAT'S THE USE OF A DIRECTORY? YOUR BUSINESS

ED WAHL

EXCLUSIVE
NORTHERN CALIFORNIA
AGENCY

917 10TH ST.
PHONE MAIN 7759

The Safe-Cabinet "The World's Safest Safe" SAFES, VAULT DOORS AND VAULT EQUIPMENT

Contractors—Road

Byrne T H 1011 8th av
Miles Chas 2509 L
Ogden H L 214 Cal Fruit bldg

Contractors—Roofing (See also Roofers)

AHL FRANK Z SHEET METAL
WORKS 1613-15 21st
Larson Roofing & Supply Co 918 12th

Contractors—Sewer

Gould Harry 1022 27th
Hansen H B 2001 55th
Terrell J W 2765 Donner Way

Contractors—Street Work

Hilliard E F 1355 43d
McGILLIVRAY CONSTRUCTION CO
Folsom Boul nr 65th

Conveyancers

PIERCE-BOSQUIT ABSTRACT &
TITLE CO 914 7th
SACRAMENTO ABSTRACT & TITLE
CO 701 I
TITLE INSURANCE & GUARANTY
CO 701 I

Coopers

Arnold & Son 320 R

Coppersmiths

SACRAMENTO COPPER WORKS
2617 D

Cornice Works

AHL FRANK Z SHEET METAL
WORKS 1613-15 21st
McLAUGHLIN SHEET METAL
WORKS 221-223 J
SACRAMENTO CORNICE WORKS
1615 21st

Corsetieres

WEINSTOCK LUBIN & CO K cor
12th

Cracker Manufacturers

Standard Biscuit Co 1005 Front
Superior Biscuit Co 2430 Y

Crates

SACRAMENTO BOX & LUMBER CO
65th and R Warehouse 16th cor
No B

Creameries

(See also Dairies)

Blake I J 1720 C
Crystal Cream & Butter Co 1013 D
Henderson & Son 13th cor J
Johnson Mrs Lena 13th cor J
NORTHERN CALIF MILK PRO-
DUCERS ASSN 214 19th
Oak Park Creamery 1115 T

Creamery Supplies

BOWMAN HARDWARE & IMPLE-
MENT CO 721 J

Crockery and Glassware

BOWMAN HARDWARE & IMPLE-
MENT CO 721 J
BREUNER JOHN CO 600 K
Roller's 516 K
Sacramento Glass & Crockery Co
814 L

Crushed Rock

COAST ROCK & GRAVEL CO 228
Forum Bldg
NATOMAS CO OF CALIF 228 Forum
Bldg

Cutlery

BOWMAN HARDWARE & IMPLE-
MENT CO 721 J
Sacramento Cutlery Co 716 K

Cuts

DOMA ENGRAVING CO 916 7th

1131 10TH ST.
CAPITAL DRUG CO.
TEL. MAIN 1235
ORO-NATA
BATH CRYSTALS
FOR YOUR BATH

N. MARTINELLI

HOME
BUILDER



BUILDING
CONTRACTOR

SACRAMENTO, CALIF.

JONES & TANQUARY

"IF IT BURNS WE HAVE IT"
PROPS ACME FUEL CO



BOWMAN'S AUTO

BODY BUILDERS
TRIMMERS
TOPS
PAINTERS

SPRINGS, WHEELS, BODIES Blacksmiths

SACRAMENTO

1219-21-23 EYE ST.

Wells H T 501½ K
West C E 506 Calif State Life bldg
West R C 1005 Forum bldg
White L A 921½ K
Wilkins F E (orthodontist) 420 Cap
Bk bldg
Wroten E F 907 Calif State Life bldg

Department Stores

HALE BROS INC K cor 9th
NATHAN CHAS P & SONS 800 L
NONPAREIL THE 610-18 K
PENNEY J C CO 1126 J
Rosenthal's Sales Stores 530 L
Tiessen & Waegell 2800 and 2805 J
WEINSTOCK LUBIN & CO K cor
12th

Designers

DOME ENGRAVING CO 916 7th

Desks

CROCKER H S CO INC 208 J and
923 K
EHMANN-KOHLER STATIONERY
CO 1318 J

Detective Agencies

WOLF W A DETECTIVE SERVICE
Forum Bldg
Wood's Investigation Service 1013 J

Development Companies

NATOMAS CO OF CALIF 228 Forum
Bldg

Diamonds

HARGER H T CO 1008 K

Dictaphones

Morelan R F 917 10th

Directory Publishers

POLK-HUSTED DIRECTORY CO P O
Box 687
POLK R L & CO P O Box 687
SACRAMENTO DIRECTORY CO P O
Box 687

Dog and Cat Hospitals

PETERSON ELLIS 2025 K

Doll Repairers

Bahlhorn Henry 3290 6th av

Doors

FRIEND & TERRY LUMBER CO 2d
and S
SACRAMENTO LUMBER CO 12th
cor No B
THORN'S MILL & FIXTURE CO 1830
20th

Drain Tile

PHONE DOUGLAS 540
GLADDING, McBEAN & Co.
5TH FLOOR-660 MARKET ST.
SAN FRANCISCO, CAL.

Drain Tile—Sewer Pipe

CLARK N & SONS 112-116 Natoma
Tel Kearny 2830 San Francisco

Draperies

BREUNER JOHN CO 600 K
CAPITAL FURNITURE MFG CO
616 J
Duensing H G 1223 28th
Elder I C 1624 J
Rich R F & E M 722 8th
WEINSTOCK LUBIN & CO K cor
12th

Drawing Materials and Supplies

CROCKER H S CO INC 208 J and
923 K

W. A. WOLF
PRINCIPAL

WE RENDER
HIGH CLASS
SERVICE



PHONEMAIN 2776
RES. MAIN 4580 J

Licensed Under the
Laws of the State
of California

FORUM BUILDING

SACRAMENTO, CAL.

McGILLIVRAY CONSTRUCTION CO.
GENERAL CONTRACTORS
FOLSOM BOUL. NEAR 65TH
P. O. BOX 927

PALACE LAUNDRY QUICK SERVICE - GOOD WORK LINEN SUPPLY

FRIEND & TERRY LUMBER CO.

EVERYTHING for the BUILDER Est. 1853. J. H. Shepard, Mgr. 2d and S Sts. Tel. M. 7200

**HARRISON'S
CYCLERY**

**B
I
C
Y
C
L
E
S**

Repairing
Guaranteed

TRIBUNE

AND

**IVER JOHNSON
BICYCLES**

**W. H.
HARRISON
Jr.**

Proprietor

1225 J ST.

PHONE
MAIN 3920 J

Drayage

ACME TRANSFER STORAGE CO
2018 K

Anderson E B 1208 J
Boone's Transfer & Storage 2947 35th
Colegrove F J 931 2d

ELECTRIC TRANSFER & STORAGE
CO 914 8th

Ford & Harry 1027 5th

GLOBE TRANSFER VAN & STOR.
AGE CO 1011 7th

Gordon G A 1215 R
Gudgel J W 1132 6th
Leitch Draying Co 1126 2d

LIBERTY TRANSFER & STORAGE
CO 927 7th

McKown R E 2960 35th
McLaughlin Draying Co 1027 Front
Merchants Special Delivery & Trans-
fer Co 1815 Q

Moxon's Transfer Van & Storage Co
903 7th

North Sacramento Transfer 2202 Del
Paso Boul No Sac

Pacific Drayage & Warehouse Co 1531
Front

Peters Mott 1717 3d
Riverside Transfer Co 909 12th
Rogers R W 1215 R

Ross Alex 2d cor I
Senf Draying Co 401 S

STARKEY TRANSFER & STORAGE
CO 1012 6th

Superior Transfer Co 826 2d
Tripp W W 401 K
Van Transfer Co 1008 6th
Western Transfer Co 920½ 9th
Wilkins C E 411 J

Drugs

Aldrich Pharmacy 2001 Del Paso Boul
No Sac

Affleck A J 921 10th
Allee Drug Co 504 K
Anchor Drug Co 306 K

Boulevard Mercantile Co 1821 Del
Paso Boul No Sac

Bruch's Pharmacy 2405 21st

CAPITAL DRUG CO 1131 10th

CASEY F J 800 K

CENTRAL DRUG STORE 1000 J

Conley R E 2800 35th
Crown Drug Co 1331 J
Evans Pharmacy 3150 Folsom Boul
Fletcher P H 2728 J
Gogings Drug Co 904 J
Grey F S 401 K

ING & ALLEE CO THE 719, 930, 1001
K, 2030 H, 1000 J, 2801 M and
2801 P

James' Pharmacy 2300 O
Kolliker Fred 512 J
Maguire W A 2999 Franklin Boul
Mugler G A 1630 7th

NEVE DRUG CO 930 K

Oak Park Drug Co 2900 35th

OWL DRUG CO K cor 9th

Paine L A 2660 Sacto Boul
Pedroni's Pharmacy 3875 J
Peters C J 1600 J
Pierson A W 1930 16th
Pioneer Pharmacy 1031 2d
Quirin F J 1925 J
Reynolds Pharmacy 1238 J
Rodda Bros 1800 M

Sakai G 301 L
Senator Drug Co 1124 12th
Sweet & Wright 1600 F

SYDENSTRICKER MARVIN 1431
10th, 531 12th, 828 J and 2030 P

Thomas Drug Co 500 J

WILLIS & MARTIN CO 1001 K

Youngman F L 2700 24th

Drugs—Wholesale

KIRK GEARY & CO 919-23 Front
Walt G Z 525 J

ELECTRIC TRANSFER & STORAGE CO.

914 EIGHTH ST. TRANSFER MOVING SERVICE DRAYAGE STORAGE PHONE MAIN 23

HARRY A. NAUMAN & SON Harry A. Nauman, Sr.
Harry A. Nauman, Jr.
PERSONAL SERVICE

LIBERTY TRANSFER CO. & STORAGE CO.

PHONE M. 999

WAREHOUSE AND BRANCH OFFICE 2114 K St.

927 7TH ST.

Dry Cleaners

CALIFORNIA EXPERT CLEANERS & DYERS 1910 Q

FICETTI DRY CLEANING CO 3020 S Branch 1004 10th

Dry Goods

Ballard Mrs Lillian 3869 J

Cohn Isidor 2911 35th

Fassett's Emporium 2824 35th

HALE BROS INC K cor 9th

Kubel Isadore 2914 35th

PENNEY J C CO 1126 J

Tozai Dry Goods Co 1214 4th

Tsuda I Co 3d cor L

WEINSTOCK LUBIN & CO K cor 12th

Yorozu Co 1300 4th

Youngman F L 2700 24th

Drying Trays

SACRAMENTO BOX & LUMBER CO 65th and R Warehouse 16th cor No B

Dump Bodies—Steel

ALBRIGHT S S CO U cor 13th

Dyers and Cleaners

(See also Cleaners and Dyers)

CALIFORNIA EXPERT CLEANERS & DYERS 1910 Q

DUCHEZ JEROME 1016 23d

FICETTI DRY CLEANING CO 3020 S Branch 1004 10th

PALACE LAUNDRY 1300 R

SACRAMENTO LAUNDRY Front cor O

Eggs—Wholesale

Sacramento Egg Exchange 1631 10th

Elastic Hosiery

BENJAMIN EUGENE & CO 919 10th

Electric Fixture Mfrs

HECKER ELECTRIC WORKS 2214 10th

Electric Heating Devices—Mfrs Of SCHEELINE MFG CO 7th av nr Riverside Boul Sales Offices 415 Calif State Life Bldg

Electric Light and Power Companies GREAT WESTERN POWER COMPANY OF CALIFORNIA 1024 K

Electric Motors

RELIABLE ELECTRIC WORKS 1111-15 5th

Electric Wiring

RELIABLE ELECTRIC WORKS 1111-15 5th

Electrical Appliances

McGinnis F H 1118 J

RELIABLE ELECTRIC WORKS 1111-15 5th

SCHLUETER'S 1119 10th

Electrical Dealers and Contractors CALIFORNIA MECHANICAL & ELECTRICAL ENGINEERING CO 1110 J

ELECTRICAL SUPPLY CO 814 J

HOBRECHT J C CO K cor 11th

RELIABLE ELECTRIC WORKS 1111-15 5th

State Electric Co 1407 J

STERLING ELECTRICAL CO 907 8th

Electrical Supplies—Wholesale

Carter C H 311 J

General Electric Co 907 8th

Ran Saml & Co 724 I

RELIABLE ELECTRIC WORKS

W. F. BLASCH, Prop.

MOTORS

SOLD BOUGHT EXCHANGED REWOUND REPAIRED and RENTED

1111-15 5th St.

TEL.

M 2523

RELIABLE ELECTRIC WORKS

W. F. BLASCH, PROP.

SOLD BOUGHT EXCHANGED

MOTORS

REWOUND REPAIRED RENTED

PHONE M 2523

1111-15 5TH ST.

Sundstrand
ADDING AND CALCULATING MACHINE

DIRECT SUBTRACTION, CALCULATING MACHINES AND CASH REGISTERS

SUNDSTRAND ADDING MACHINE CO.

CARSTENSEN'S ICE & COLD STORAGE CRYSTAL ICE PLANT

Phones: 5391 and 5392
1618-20 R St.

Electricians

Capital Manufacturing & Repairing Co
1011 5th
Cedarholm J P 1108 J
Electric Service Co 2941 35th
Foss G C 531 Ochsner bldg
Foster L W 2901 35th
Greer G E 1403 32d
Hengell E M 1326 J
Hill E J 2525 Del Paso Boul No Sac
Murphy J O 1606 Del Paso Boul No Sac
Prudhomme Clifford 2620 5th av
RELIABLE ELECTRIC WORKS 1111-15 5th
Sala John rear 2113 N
Scott Plumbing & Electrical Co 417 J
Spelbring C B 1906 N
Van Alstyne J A 524 Calif
Waxon Bros 1014 J

Electroplaters

Capital City Plating Works 1730 17th

Electrotypers

DOME ENGRAVING CO 916 7th
MATTHIAS L W 919 6th

Elevator Manufacturers and Repairers
Otis Elevator Co 435 Forum bldg

Embalmers

CLARK BOOTH & YARDLEY 917 H
DAGGETT M S 506 O
GORMLEY W F 2011-13 M
KLUMPP & GASTMAN 2231 J
MILLER & SKELTON 1015 20th
NAUMAN HARRY A & SON 1811 G
RYAN H P 1017 15th

Embossing Dies

DOME ENGRAVING CO 916 7th

Employment Agencies

Breslan J J 203 I
Bureau of Occupations 223 Cal Fruit bldg

DAY HARRY H EMPLOYMENT AGENCY 1001 2d and 200 J

Engdahl C V 904½ 2d
Eulme Chas 828 2d
Forty-Nine Employment Agency 129 K
FREE LABOR BUREAU 1007½ 4th
Lair E S 129 J
Maritsas G D 205 J
Mitchell Tony 128 J
Municipal Free 911 10th
Murray & Ready 1004 2d
National Employment Agency 926 2d
Neely R L 202 K
Neely T J 1105 2d
Pacific Coast Labor Bureau 1014a 2d
Red River Lumber Co 1104 2d
Sacramento Placement Bureau 1026 Forum bldg
Southern California Edison Co 924 2d
ST GEORGE HOTEL & FREE LABOR BUREAU 1007½ 4th
State Free Employment Bureau 1104 2d
Virgilio C D 918 2d
Wide Awake Employment Agency 910 2d

Enamel Works

Pattimore A C 225 Birch No Sac

Engineers—Consulting

Meister A R 706 Plaza bldg

Engineers—Contracting

Calder G J 1010½ 8th
Hudnutt Geo D Inc 1915 S

Engineers—Electrical

Camp W E 907 8th

Engineers—Mining

California MacVan Co 621 Calif

COAL
AND
WOOD
FRED
MASON
TEL. CAP. 9
2950
1st Av.

ST. GEORGE HOTEL

Outside Rooms 35c to \$1.50

FREE READING ROOMS
BAGGAGE ROOMS
HOT WATER, BATH

N. N. S. MATCOVICH, MGR.

FOR HELP DON'T FAIL TO CALL UP M 4517 W

AND FREE LABOR BUREAU

OPEN NIGHTS, SUNDAYS AND HOLIDAYS

No Fees Charged Employers or Employees
300 MEN ALWAYS READY TO GO TO WORK

1007½ 4TH ST.

MRS. FRED MASON, Prop.

BEST WORK IN CITY

21ST AND O STREETS

TELEPHONE MAIN 211



**REAL ESTATE
INSURANCE
RENTALS**

ELLIOTT & HUSTON

1010 EIGHTH STREET PHONE M 230

**MONEY
LOANED
Legal Papers
EXECUTED**

Engines—Gas and Gasoline
BOWMAN HARDWARE & IMPLEMENT CO 721 J
EMIGH-WINCHELL HARDWARE CO 709-15 J
HARVIE HARDWARE & IMPLEMENT CO INC 1220-22 J
LUPPEN & HAWLEY INC 906 7th

Engines and Motors
CRANE CO 1227-31 Front

Engravers
CROCKER H S CO INC 208 J and 923 K
DAWSON-KEYS-AHERN STATIONERY CO 1011 7th
EHMANN-KOHLER STATIONERY CO 1318 J
Poppenberg A R 216 Hagelstein bldg
Protzman R L 1019½ J
Protzman & Stephens 1022 12th

Engravers—Photo
Alta Engraving Co 1011½ 9th
DOME ENGRAVING CO 916 7th
Sutter Photo Engraving Co 919 6th

Escrows
PIERCE-BOSQUIT ABSTRACT & TITLE CO 914 7th
SACRAMENTO ABSTRACT & TITLE CO 701 I
TITLE INSURANCE & GUARANTY CO 701 I

Etchers—Zinc
DOME ENGRAVING CO 916 7th

Exchanges—Real Estate
BOWEN & KLEIN 916 7th

Express Companies
American Railway Express Co 804 2d
Pacific States Express Co 124 K

Express and Drayage
(See also Drayage)
ACME TRANSFER & STORAGE CO 2018 K
ELECTRIC TRANSFER & STORAGE CO 914 8th
LIBERTY TRANSFER & STORAGE CO 927 7th
Lock T Z 1104 8th

Extract Manufacturers
Hallifax Bros Co 1019 Front

Eyeglasses Duplicated by Mail
GLEIE HARRY E 1016 8th

Eyes Examined and Tested
GLEIE HARRY E 1016 8th

Eyesight Specialists
CHINN-BERETTA OPTICAL CO 901 K
DAVIS HERMAN & SONS 1014 K
DESCHLER E L 1014 9th
GLEIE HARRY E 1016 8th

Face Creams
ARCTIC LILY FACE CREAMS 1029 H

Fans—Electric
RELIABLE ELECTRIC WORKS 1111-15 5th

Farm Lands
ARTZ COOK & DREW 813 J
BOWEN & KLEIN 916 7th
BROOKE REALTY CO 1009 J
ELLIOTT & HUSTON 1010 8th
HICKMAN-COLEMAN CO 724 J
KERR HOWARD D 201-3 Nicolaus Bldg
LEONARD BEN CO 815 J
ROBERTSON-GOVAN CO 819 J

Feather Renovators
CALIFORNIA EXPERT CLEANERS & DYERS 1910 Q

Feed—Hay and Grain
HORRELL F & SON 2950 1st av
Market Feed Store 13th cor J
SMITH F F & CO INC 922 12th
Stewart's Feed Mill 3030 N
Superior Feed Co 1917 Stkn Boul
Wacker's Feed & Fuel 2831 Stkn Boul

Feed and Flour
SPERRY FLOUR CO 1722 7th

Fertilizer Manufacturers and Dealers
HANRAHAN-BURNS FUEL CO INC V cor 19th
Lewis Mrs Nora 1916 10th
Sacramento Feed & Fertilizer Co Bas-settlaw nr S P Tracks No Sac
VALLEY SEED CO 1006 J

Field Glasses and Binoculars
GLEIE HARRY E 1016 8th

Filing Cabinets
CROCKER H S CO INC 208 J and 923 K
DAWSON-KEYS-AHERN STATIONERY CO 1011 7th
EHMANN-KOHLER STATIONERY CO 1318 J
MACY (Dawson-Keys-Ahern Stationery Co) 1011 7th
WAHL ED (The Safe-Cabinet Co) 917 10th
WEISMAN W J CO 309 J



**For
Optical
Work
That
You
Can
Trust**

**See
HARRY E.
GLEIE**

**Pronounced
GLY**

1016 8th St.

**PHONE
MAIN 423**

**A. W. SWEET PLUMBING and
Heating Contractor**

THE BANKS OF CALIFORNIA—UNDER
CALIFORNIA NATIONAL BANK
 4th and J Sts. Tel. M. 7300 4% Interest On

**BOWEN
 AND
 KLEIN**

**REAL
 ESTATE
 INSURANCE
 LOANS
 EXCHANGES
 CITY AND
 COUNTRY**

TEL. M. 192
 916 7TH ST.

Financial Agents
 CARLY J C CO 823 J
 ROBERTSON-GOVAN CO 819 J

Fire Brick and Clay
 COWELL HENRY LIME & CEMENT
 CO 509 I

Fish Bait
 NEW CAPITAL FISH CO 1117 3d

Fish Oysters and Game
 NEW CAPITAL FISH CO 1117 3d
 Tofanelli Sea Food Co 13th cor J

Fish—Wholesale
 Meredith Fish Co 116 I
 NEW CAPITAL FISH CO 1117 3d

Fishing Tackle
 BOWMAN HARDWARE & IMPL-
 EMENT CO 721 J
 EMIGH-WINCHELL HARDWARE CO
 709-15 J
 NEW CAPITAL FISH CO 1117 3d

Floor Wax
 BOWMAN HARDWARE & IMPL-
 EMENT CO 721 J
 FULLER W P & CO 1015 12th

Flooring—Hardwood
 PIERSON A C 1017 9th

**Flooring—Hardwood Cleaned and
 Waxed**
 PIERSON A E 1017 9th

Floral Designs
 ROSSI G & CO 921 K

Florists
 (See also Nurserymen)
 Bell Conservatory Co 9th and 10th
 bet X and Y
 East Lawn Nursery 1540 46th
 Ebel M H 916 K

McWilliams Hugh 1111 U
 MARU-SAN CO 1221 4th
 Meldrum Florist 907 K and Hotel Sen-
 ator bldg
 NAVLET THE FLORIST 1130 10th
 ROSSI G & CO 921 K
 Vlassis Geo 13th cor J
 WOODALL BERT 2753 35th

Flour and Feed
 SMITH F F & CO INC 922 12th
 SPERRY FLOUR CO 1722 7th

Flouring Mills
 Albers Bros Milling Co 1015 Front
 GLOBE GRAIN & MILLING CO 12th
 cor C
 Phillips Milling Co 1531 Front
 SPERRY FLOUR CO 1722 7th

Foot Remedies
 ARCTIC LILY BEAUTY FOOT
 CREME 1029 H

Founders and Machinists
 (See also Iron Works)
 Berry's Iron Foundry 1817 29th
 Flynn H M 1811 6th

Foundry Coke
 HANRAHAN-BURNS FUEL CO INC
 V cor 19th
 JONES & TANQUARY 1801 31st
 PIONEER FUEL CO 1215-25 R

Free Labor Bureaus
 ST GEORGE HOTEL & FREE LA-
 BOR BUREAU 1007 1/2 4th

Freighters
 ACME TRANSFER & STORAGE CO
 2018 K
 Auto Freight Depot 501 I
 Clark-Plymouth Stage 207 K
 Dickman Transfer Co 124 K
 El Dorado Motor Transportation Co
 521 S

**WHAT'S THE USE OF A DIRECTORY
 INFORMATION FOR YOUR BUSINESS
 SHOULD BE DISPLAYED ON THIS LINE** ?

CALIFORNIA CITY and COUNTY DIRECTORIES

BOLY HUNTER DIRECTORY CO SACRAMENTO

ONE ROOF AND UNDER ONE MANAGEMENT CALIFORNIA TRUST AND SAVINGS BANK

Savings Accounts. 8th and J, NORTH SACRAMENTO and IONE, CALIF.

ELECTRIC TRANSFER & STORAGE
CO 914 8th

LIBERTY TRANSFER & STORAGE
CO 927 7th

Miller E E 501 I
Roseville-Lincoln Truck Line 501 I
Sacramento-Auburn Freight Line
124 K

Sacramento-Corning Freight Line
501 I

Sears Claude 501 I
Wales & Sons 501 I
Warner W L 501 I

French Dry Cleaners

DUCHEZ JEROME 1016 23d

Fruit Lands

ROBERTSON-GOVAN CO 819 J

Fruit Packers and Shippers

American Fruit Growers 203 Cal
Fruit bldg

California Deciduous Fruit Companies
901 Cal Fruit bldg

California Fruit Exchange 601 Cal
Fruit bldg

Earl Fruit Co 201 Cal Fruit bldg

Hynes Packing Co 1609 E

Kleinsorge H E 901 Cal Fruit bldg

McKevitt F B 901 Cal Fruit bldg
Mitchell & Baker 214 Cal Fruit bldg
Pioneer Fruit Co 1002 4th
Smith-Frank Packing Co 13th cor B
United Fruit Distributing Co 1008 4th

Fruits

NEW CAPITAL FISH CO 1115 3d

Fuel

American Fuel & Feed Co 4400 2d av
Basler Martin 12th and Am River
Bridge

Baxter Ira 1220 D

Brietzke A G 501 3d Brodk

DODDS & DAVIES 1801 S

Dunbar & Son 806 I

Frands Manuel 500 W

HANRAHAN-BURNS FUEL CO INC
V cor 19th

Herrmann R W 2006 J

Hooker G H 1215 C

HORRELL F & SON 2950 1st av

Jacinto Manuel 2108 4th

JONES & TANQUARY 1801 31st

Kane & Frates rear 720 O

Mission Fuel & Feed Co 16th cor R

North Sacramento Fuel Co El Monte
cor 7th No Sac

PIONEER FUEL CO 1215-25 R

THE LUGGAGE SHOP

**A. E. BOCKLICH
R. A. LEIVA**

1012 10th St.

TEL. M. 2917 W

*Exclusive
Agency*

**THE
WHEARY
WARDROBE**

*America's
Finest Trunk*

**TRAVEL BAGS
SUIT CASES
LADIES'
HAND BAGS
UMBRELLAS
COIN PURSES
BRIEF CASES
Etc.**

**TRUNKS and
LEATHER
GOODS
REPAIRED**

COAL—WOOD PIONEER FUEL Co.

**SERVICE and
SATISFACTION Guaranteed**

**PHONE
MAIN 68**

**1225 R ST.
J. L. HILL, Mgr.**

**FUNERAL PARLORS
2011-13 M St.**

W. F. GORMLEY

**COMPLETE
AUTOMOBILE
EQUIPMENT**

REAL ESTATE

SELLING,
RENTING,
LEASING,
BUILDING,
LOANS,
NOTARY PUBLIC



Phone Main 5140

INSURANCE

FIRE, AUTO,
MARINE, GLASS,
BURGLARY,
ACCIDENT, HEALTH,
LIABILITY,
COMPENSATION



**MORRIS
S.
DAGGETT**

Undertaker

*"The House
of Courtesy"*

- Personal Attention
- Reasonable Prices
- My Own Modern and Complete Equipment

506 O ST.

Phone Main
2176

"THE BEST FOR
LESS"

Fuel—Continued

Regan W E 1107 Del Paso Boul No Sac
Sacramento Fuel & Feed Co 511 L
Sayre R H 3670 5th av
SCHMIDT F L 1716-18 C
Smith M S 2118 4th
Stevens Bros 1816 2d
SUPERIOR LUMBER & FUEL CO
19th cor S
Woodruff D M 1821 I

Funeral Directors

CLARK BOOTH & YARDLEY 917 H
DAGGETT M S 506 O
GORMLEY W F 2011-13 M
KLUMPP & GASTMAN 2231 J
MILLER & SKELTON 1015 20th
NAUMAN HARRY A & SON 1811 G
RYAN H P 1017 15th

Fur Cleaners

CALIFORNIA EXPERT CLEANERS
& DYERS 1910 Q

Furnaces—Hot Air and Electric

CHINOOK Gunn & Wagner Sheet
Metal Works Mfrs 1315 29th
McLAUGHLIN SHEET METAL
WORKS 221-223 J

Furnaces—Pipeless

AHL FRANK Z SHEET METAL
WORKS (Caloric) 1613-15 21st

Furnaces—Warm Air

AHL FRANK Z SHEET METAL
WORKS (Superior) 1613-15 21st
Johnson's Warm Air Heater 3826 Y

Furnaces and Gas Heaters

AHL FRANK Z SHEET METAL
WORKS 1613-15 21st

**Furnished Rooms Boarding and
Lodging Houses**

(See also Hotels)

A B C Rooms 229½ K
Addis Rooms 719½ J
Aki House 1213 4th
Alaskan Rooms 200½ K
Alberta Rooms 1010½ J
Alma Rooms 1123½ 3d
Alta Rooms 128½ K
Ambassador Hotel 304½ J
Anchor Hotel 308 J
Anita Rooms 513½ K
Annex Hotel 918½ K
Ansonia The 1011½ 5th
Antlers The 419½ K
Apex The 1011½ 2d

**Full Weight and Measure
Guaranteed**

**Phone Orders Promptly
Attended To**

FRED L. SCHMIDT
**WOOD, COAL
and BLOCKS**

Phone Main 2643 J

YARD AND OFFICE:

1716 -1718 C STREET, SACRAMENTO

GOODRICH MOTOR CO.

AUTHORIZED SALES AND SERVICE



**REPAIRS AND OVERHAULING
FULL LINE FORD PARTS AND ACCESSORIES**

CASCADE LAUNDRY "Home of the Family Wash"

PHONE M 130

PLANT 1515 20TH ST.

Arcade House 1006½ 2d
Argonaut Rooms 206½ K
Arminata The 1609 J
Athens Hotel 912 2d
Belmont Rooms 121 J
Berkeley The 1103 O
Berkshire The 1126½ 6th
Bertus Rooms 300½ K
Bijou Rooms 407½ K
Biltmore The 1009½ J
Bishu Hotel 310 M
Blue Bird Rooms 1223½ 4th
Boshu Hotel 222 M
California Hotel 1200 I
Capitol Av Apts 520 M
Chicago Hotel 1022 2d
Chitose Hotel 1309 3d
City Hotel 309½ K
Clarkston Rooms 315½ J
Cliff House 818½ K
Colusa House 1108 4th
Commercial Hotel 231 I
Court Hotel 910½ 6th
Cozy Rooms 309½ J
Crescent Hotel 1009 5th
Crystal Hotel 1402½ 5th
Dallas Rooms 218½ K
Davis Rooms 411 K
Del Monte Hotel 116 I
Del Paso Hotel 914 12th
Diamond Hotel 227 J
Eagle Hotel 1210 3d
Eastern Hotel 1118½ 3d
Ebner Hotel 116 K
Eclipse The 806½ J
El Dora The 920½ J
Eleda The 703½ J
Elite Hotel 504½ J
Elkdome Rooms 824 J
Elwood The 527½ K
Empire Hotel 122½ K
Eugene Rooms 1116½ 7th
Europe Hotel 922 2d
Fairmont Hotel 1206 6th
Foresters Rooms 714 I
Fort Sutter Hotel 1405 28th
Franklin House 812½ J
Genodor Hotel 1017½ 3d
Glenwood The 1004½ J
Golden Eagle Hotel 629 K
Golden West Hotel 1024 4th
Granada The 910 H
Grand Hotel 1207½ 3d
Grass Valley Rooms 525½ K
Grove The 728 7th
Harvey Hotel 903½ 2d
Hayward The 1023½ 3d
Hermitage Club 1429 H
Hotel Argus 1017 10th
Hotel Central 522½ K
Hotel Clark 1016½ 5th
Hotel Clayton 1122 7th

Hotel Coloma 508 K
Hotel Cottage 825½ I
Hotel Enterprise 914 2d
Hotel Espanol 112 J
Hotel Filmore 1019 6th
Hotel Flagstone 708½ K
Hotel Glover 601½ K
Hotel Haven 1316 I
Hotel Herald 421 J
Hotel Higoya 1222 3d
Hotel Hosokawa 308 M
Hotel Karlton 1012½ 9th
Hotel Kawamura 309 M
Hotel Kay 1010½ 10th
Hotel Lion 327 L
Hotel Naniwa 1210 4th
Hotel Neva 1208½ J
Hotel Oshimaya 1625 3d
Hotel Regis 1026 K
Hotel Rex 804½ K
Hotel Schaffnit 511 L
Hotel Shikishima 322 M
Hotel St James 908½ K
Hotel Stewart 1012½ 6th
Hotel Touraine 1221 8th
Hotel White 222 K
Hotel Woodruff 3456 3d av
Hotel Worth 727½ K
Humboldt Rooms 1029 2d
Idaho House 603½ J
International The 322½ K
Inverness Hotel 1021 10th
Italia Hotel 115 I
Julius Hotel 301 J
Le Roy Rooms 1025 3d
Liberty Rooms 919½ 2d
Lincoln Rooms 226½ J
Lorraine The 517½ J
Madrone House 205½ K
Majestic 310 K
Marble Rooms 620½ J
Mashikiya Hotel 1221 3d
Metropolitan The 427½ K
Modern Rooms 1116½ 5th
Monogram House 328½ K
Montana House 420½ J
Morris House 1008½ 7th
Nevada Rooms 1113½ 2d
New Orleans House 315½ K
New Rooms 426½ L
Nippon Rooms 1227½ 4th
Nueva-Espana Hotel 118 J
O K Rooms 1019½ 4th
Oak Park Hotel 2957 35th
Oakland Hotel 1115½ 2d
Olive The 922½ 9th
Olympia Rooms 927½ 7th
Orleans Hotel 2800 Stkn Boul
Orpheum Rooms 1120½ J
Pacific Hotel 406 M
Page The 212½ J
Palm Hotel 319½ K

FOR HELP DON'T FAIL TO CALL UP M 4517 W
ST. GEORGE FREE LABOR BUREAU N.N.S.MATCO, Mgr.
HOTEL AND 1007½ 4TH ST.
OPEN NIGHTS
Sundays and Holidays
No Fees Charged Employers or Employees. 300 Men Always Ready to Go to Work

WHY DON'T YOU TRY?

A CARD IN THE CITY DIRECTORY IS A REMINDER TO PEOPLE

HERBERT R. BAKER INSURANCE

411 CALIFORNIA STATE LIFE BLDG.

TEL. MAIN 568

WRITING ALL LINES

Furnished Rooms Boarding and Lodging Houses—Contd

- Park Hotel 2974½ 35th
- Patterson T G 1022 5th
- Pioneer House 125½ K
- Plaza The 916½ J
- Poppy The 1007½ 3d
- Raleigh Hotel 316½ K
- Ray Rooms 412½ J
- Redding The 314½ K
- Rex The 1015½ 8th
- Rex The 212½ K
- Roberts The 528½ J
- Roma Hotel 928 2d
- Rover Hotel 226½ K
- Royal Rooms 417½ K
- Royal Rooms 1005½ 2d
- Sacramento House 519½ K
- Sentinel The 1014½ 10th
- Sequoia Hotel 911 K
- Shamrock The 323½ K
- Shasta House 111½ K
- Singleton Hotel 504½ K
- Squirrel Inn 224 J
- St Clare House 228½ K

ST GEORGE HOTEL & FREE LABOR BUREAU 1007½ 4th

- Star Hotel 1018½ 3d
- Star Rooms 126½ J
- Star Rooms 316½ J
- Stockton Rooms 409½ K
- Stoll Hotel 1108 5th
- Stone Rooms 115½ K
- Strand The 220½ J
- T N Rooms 1010½ 3d
- Taylor House 1022½ 5th
- Terminal Rooms 1111½ I
- Tsukushi-Kwan 1308½ 4th
- Turquoise The 1007½ J
- Union Hotel 1024 2d
- Vermont The 621½ J
- Waldorf The 1006½ 9th
- Watanabe House 224 M
- Welcome Hotel 221 J
- West End House 405 J
- Western Hotel 215 K
- Westwood Rooms 228½ J
- Y S Rooming House 427½ L
- Yencoji House 230 M
- Young Men's Christian Assn J cor 5th

YOUNG WOMEN'S CHRISTIAN ASSN 1517 M

Furniture Manufacturers and Dealers

- ANTIQUÉ SHOP 1905 J
- Bird H B 1126 10th
- Boone M M 2947 35th
- Bouillon & Sons 2419 2d av
- BREUNER JOHN CO 600-608 K
- CAPITAL FURNITURE MFG CO 616 J

DUNN-BRETT FURNITURE CO 1119 9th

- Eiler H C 1020 K
- FRAZIER'S 1314 J
- Gummere W O 1013 13th
- Leachman O L 514 J
- Leachman S D 1417 Del Paso Boul No Sac
- LOCKE GEO W & SON 318-20 J
- O K Furniture Co 424 L
- Oak Park Furniture Co 2970 35th
- Rutherford Bros 510 J
- Samoville Furniture Co 908 8th
- SMITH MAX 1116 5th
- Wilber P S 930 Del Paso Boul No Sac
- Wilson Bros 1003 J
- Wilson W C 1208 J
- Yamato Furniture Co 412 L

Furniture Movers

- ACME TRANSFER & STORAGE CO 2018 K
- ELECTRIC TRANSFER & STORAGE CO 914 8th

Furniture Packers and Shippers

- ACME TRANSFER & STORAGE CO 2018 K
- ELECTRIC TRANSFER & STORAGE CO 914 8th
- LIBERTY TRANSFER & STORAGE CO 927 7th

Furniture Repairers

- Henry Edw 2012 H

Furniture—Second Hand

- LOWRY J M 827 I

Furniture Storage

- ELECTRIC TRANSFER & STORAGE CO 914 8th

Furriers

- Gluck J G 718 K
- Green's Fur Store 721 K

Garages

- Bannister C O 1209 J
- Biltwell 830 L
- Bradley's 1015 11th
- California 724 L
- Campbell L L 2521 Stkn Boul
- Casey J S 810 L
- Castle O W 3537 2d av
- Court 610 I
- Cox L E 1931 H
- Cross H M 3005 Franklin Boul
- Cucchi Chas 304 N
- Cummings P F 1514 25th
- Davis L B 3830 Stkn Boul
- Donovan & Winn 1014 17th



LARKIN PRINTING COMPANY
COMMERCIAL, BRIEFS, PUBLISHING, POSTERS
2211 K ST. PHONE 324
(Rear) P.O.B. 252

ICE **PHONE MAIN 1000** **CONSUMERS ICE & COLD STORAGE CO.**
SUCCESSORS TO KANE & TRAINER ICE CO.

NATOMAS ROCK

THE NATOMAS COMPANY OF CALIFORNIA

FORUM BLDG.

TEL. MAIN 4500

Duart Enos 2900 M
Economy 35th cor Sac Boul
Eye St 2020 I
Fleischbein & Sons 3965 8th av
G St 901 G
Green J P 701 19th
Hell W G 3418 3d av
Highland Park 2510 21st
Hoffman A A 1816 30th
Hulse & Son 2700 R
L St 624 L
Maier W F 1314 28th
Matthias A J 2940 35th
Miller H K 918 9th
Monogram 215 O
Murray R L 1202 30th
Nielsen Geo 824 L
North Sacramento Garage 1620 Del
Paso Boul No Sac
Oak Park 3418 3d av
Park 3230 J
Pelton 608 L
Prouty H S 1313 J
Rasmussen John 715 I
Russell G E 1231 7th
Russell J L 2012 F
Ross R C 1311 I
Schaap Bros 500 L
Sellinger G P 517 I
Silva C F Jr 405 L
Standard 1906 M
State 717 M
Subway 412 12th
Tucker O A 1416 Del Paso Boul No
Sac
UNION 1108-18 I
WILKINSON'S GARAGE 612 L

Gas Companies

PACIFIC GAS & ELECTRIC CO
1100 K
SACRAMENTO GAS CO 916 6th

Gas Fitters

MOTT PHIL 1616 24th

Gas and Gasoline Engines

CRANE CO 1227-31 Front

Gear Cutting

CAPITAL MACHINE WORKS 526
12th

General Merchandise

Boulevard Mercantile Co 1823 Del
Paso Boul No Sac
Manning & Co 109 K
Smith Bros 3826 Stkn Boul

Gift Shops

WEINSTOCK LUBIN & CO K cor
12th

Glass

CAIN T E 2416 J
Capitol Glass Co 1217 7th
FULLER W P & CO 1015 12th

Glaziers

American Glass & Glazing Co 1410 J

Glove Cleaners

CALIFORNIA EXPERT CLEANERS
& DYERS 1910 Q

Gloves

Moss Glove & Hosiery Co 906 K

Goggles and Eye Protectors

GLEIE HARRY E 1016 8th

Grain Dealers

Bedwell J F 620 J
HORRELL F & SON 2950 1st av
Jones R W 1006 5th
Ordway Smith 1012 4th
Perkins Grain & Milling Co R cor 14th

Granite and Marble Works

(See also Marble and Granite Works)
CARLAW BROS 10th cor R

Grape Stakes

FRIEND & TERRY LUMBER CO 2d
and S
SACRAMENTO BOX & LUMBER CO
65th and R Warehouse 16th cor
No B

Grocers—Retail

Ahamnos Bros 600 L
Allen & Brewer 3001 J
Anastasiou Thos 1239 J
Arata Bros 1006 12th
Argante G B 2900 Stkn Boul
Ariake Co 1218 3d
Armistead H F 4768 J
Bass J A 3700 Stkn Boul
Beale Geo 301 D Brodk
Bennett G H 2227 10th
Bennetts & Sons 1831 F and 2101 X
Beskeen & Potter 2703 24th
Bestonso Anton 1431 D
Betmon J J 2330 K
Black's Package Co 912 9th
Bloss R D 601 42d
Bond F J 3001 1st av
Born Bros 2730 J
Branum J E 1300 E
Breeding W W 1010 17th
Brown Mrs R E 3312 V
Brummal W H 2900 E
Budmark & Ossinger 1229 28th
Buljan Marion 1700 4th
California Grocery 1014 3d



65th and R Sts., Sacramento, Calif. Phone Cap. 441 P. O. Box 1247 Warehouse 16th Cor. No. B
INSURES IMMEDIATE SERVICE

MFRS. OF WHITE PINE LUMBER AND BOXES
SACRAMENTO BOX & LUMBER CO.

SACRAMENTO ABSTRACT & TITLE CO

SACRAMENTO LUMBER CO.

BUILDING MATERIAL SUPPLY HOUSE

12TH AND NO. B STS. MAIN 711

**WITH A POSTAGE STAMP,
 you can cover the World
 BUYING PUBLIC without proper representation in your City Directory**

Grocers—Retail—Continued

Canady Mrs Carrie 700½ 9th
 Cauty John 501 12th
 Capital Grocery 431 16th
 Carabatich John 1131 P
 Carey M F 331 12th
 Catron's Grocery 2330 28th
 Cayocca Jos 4823 Folsom Boul
 Cerruti Peter 1530 9th
 Chenoweth B C 2601 Y
 Christenson Robt 1801 O
 Christie W L 1400 J
 Cioffi Ralph 626 Q
 Cohn A S 1028 H
 Columbia Market 727 J
 Conrad & O'Connor 2001 11th
 Corner Grocery 3994 2d av
 Cowgill C S 2201 Del Paso Boul No Sac
 Cox W M 1329 F
 Coyle W D 2567 Franklin Boul
 Cruse Mrs Bessie 3261 42d
 Cucchi Mrs Edith 300 N
 Dalessandro Louis 2201 17th
 Davidson G C 1616 25th
 Davis J R 2667 21st
 Davis T J 3348 S
 Davis W E 1631 F
 Day A M 1800 L
 Dean F L 700 I
 De Costa Frank 3000 4th av
 De Costa & Lehman 1601 J
 Del Monte Grocery 3301 Folsom Boul
 Desmond P D 3901 Stkn Boul
 Dorland J H 523 13th
 Dosch C F 718 J
 Doyle F E 2800 G
 Dritz Jas 2206 Del Paso Boul No Sac
 Dunphy J L 431 10th
 Durant Mrs C C 3912 4th av
 Dyer Mrs A M 2673 21st
 Earp Virgil 2001 M
 Eastburn B E 12th nr Am River Bridge
 Economic Food Co 729 and 3655 J
 1100 G 3172 Folsom Boul
 Egle L E 1714 9th
 Engrasser L C 1731 E
 Enos A N 1500 Q
 Eplett A H 1930 30th
 Evans C E 1631 22d
 Fatur John 2620 T
 Favilla Guglielmo 3818 Stkn Boul
 Feraut Bertrand 1430 2d
 Filand T W 1700 3d
 Flesher & Fletcher 12th nr No C
 Ford H T 2114 27th
 Francesconi Bonifazio 1931 3d
 Francis F L 3546 Stkn Boul
 Frazier & Miller 2300 F
 Freehart W E 2931 K
 Frye J L 2531 J

Gabrielli Rinaldo 5217 Folsom Boul
 Ghelfi Peter 917 P
 Gilbert A B 730 O
 Gillespie & Gillespie 907 U
 Girard Ernest 627 L
 Glenwood Cash Store 5641 J
 Gorbic Andro 1120 2d
 Gordon P D 2524 I
 Gray W W 2686 Franklin Boul
 Green Front Grocery 1800 I
 Green J P 701 19th
 Greene F S 1101 O
 Gregory E G 2018 I
 Griffin J A 3731 12th av
 Grisct Edwin 4900 J
 Halifax C S 2300 27th
 Hampton I K 3239 Franklin Boul
 Hannah B E 2011 K
 Hardiman Mrs M M 1928 16th
 Hayes H W 3040 33d
 Heise E W 1830 3d
 Hobbs Albt 1601 28th
 Hodge H W 4017 5th av
 Hoessel G E 1700 Q
 Houston A D 2355 2d av
 Hughes Mrs Anetta 617 25th
 Hurst Mrs A E 500 10th
 International Grocery 700 P
 Jacinto Mrs Mary 330 U
 Jardin J M 1830 6th
 Jenovino Frank 1233 J
 Jones Lewis 4024 4th av
 Jones & Sons 2921 35th
 Just C P 429 12th
 K St Market 2200 K
 Kauffman B F 1730 S
 Kauffmann Fred 1900 28th
 Keating Mrs B E 1731 11th
 Keeler B S 4557 8th av
 Kempley J F 12th nr No B
 Kennedy T E 1430 6th
 Kirkman W C 3200 Folsom Boul
 Koletzke A H 500 22d
 Kuchler Mrs Mary 1626 18th
 La Forge G C 1701 T
 Lainson G J 707 14th
 Lamprey Frank 2028 H
 Langdon B I 914 12th
 Langenbahn Jos 1400 2d
 Lawson Robt 2431 K
 Lee L B 1830 8th
 Leeman Mrs Y H 5311 Santa Rosa
 Le Roy Romain 1314 18th
 Lindner F A 419 12th
 Loughrey P C 2100 28th
 Lynn & O'Neil 1401 O and 3101 33d
 McAtee E M 1931 J
 McKay Mrs Alberta nr M St Bridge Brodk
 McKea W R 1501 E
 McManus E J 2330 N
 McSweeney Thos 431 14th

“STOP-YER-KICKIN,”

TEL. CAP. 20

EHMANN-KOHLER STATIONERY CO.

Office Stationery and Steel
Equipment Our Specialties

Stationery, Office Supplies and Filing Equipment

1318 JAY ST.

PHONE M 7559

Mackey R S 701 7th
 Maggiore Jos 2964 Stkn Boul
 Maltby Maynard 930 N
 Manica J L Jr 1829 S
 Marshall & Wadge 1529 28th
 Martha Washington Stores 1220 R
 2111 J 3440 3d av 2003 Del Paso
 Boul No Sac
 Martin Mrs Myrtle rear 1311 P
 Martinis Jos 818 O
 Matranga Giachino 1730 F
 Mattos Manuel 2030 3d
 Mazzuchi & Biscara 1110 3d
 Meeder J M 3098 32d
 Meredith J H 407 22d
 Miller H B 1713 10th
 Mills Mrs Susie 2000 M
 Model Market 25th cor O
MOHR & YOERK K cor 11th
 Moore C A 4923 Folsom Boul
 Moore J R 2323 Del Paso Boul No Sac
 Morais John 2031 3d
 Morris W J 1531 7th
 Mulhern J V 1119 24th
 Murphy Mrs M W 410 2d Brodck
 Murray T F 1400 G
 Myers Mrs E W 3417 2d av
 Nardineili & Son 331 P and 1829 6th
NEW CAPITAL FISH CO 1115 3d
 New Plaza Grocery 922 9th
 Nichols S F 5200 Folsom Boul
 Nicoletti Carlo 1330 7th
 Noble Mrs C J 4330 14th av
 Nordeste Manuel 1831 3d
 O'Connell & Claiborne 3001 Franklin
 Boul
 Olson A E 1516 M
 Palas Grocery 903 2d
 Palermo Antonio 323 11th
 Parniss Abraham 925½ O
 Peacock & Sublett 3349 2d av
 Peluso Pasquale 726 P
 Perkins & Co 1700 M
 Peterson Isaac 1425 Del Paso Boul
 No Sac
 Peterson & Rhoades 2431 J
 Pierini F J 1115 Q
 Pierini J P 2031 12th
 Pina G G 1419 3d
 Piggly Wiggly Grocery Stores 1117 R
 13th cor J 900 J 3673 J and 2849
 35th
 Pina G G 1419 3d
 Pratt Walter 1208 O
PROGRESS IMPORTING CO 1216 J
 Queener & Son Del Paso Boul nr 8th
 No Sac
 Restano A A 1511 19th
 Richards C H 3200 W
 Rikos Antone 1124 2d
 Riley John 421 10th
 Riolo Vinangio 800 E

Rivette R W 2031 O
 Robinson H H 1430 S
 Robinson Thos 2031 O
 Roggi Abdenago 1600 3d
 Rollins Franklin 630 2d Brodck
 Rose Bros 2131 P
 Rosecrans Mrs S M 1232 E
 Rosetti Guitano 212 5th Brodck
 Rothman David 1121 5th
 Rotos Bros 1900 P
 Rowett Jas 2730 N
 Russell C L 1527 Del Paso Boul No
 Sac
 Ryan Mrs E G 2231 10th
 Sackett A L 3401 53d
 Sallarab B K 910½ 11th
 Sanitary Grocery 3000 O
 Schaden Alfd 201 M
 Schaden J C 2116 18th
 Schierts Mrs K E 2901 Sacto Boul
 Schwab John 631 M
 Separovich Mrs Annie 2030½ N
 Sermonet Geo 8th cor G
 Sexton Mrs F B 1531 F
 Seymour J H 4101 Stkn Boul
 Shaw J R 2980 35th
 Silva John 2925 Franklin Boul
 Simons Cash Store 4300 8th av
 Simpson & Melcher 4401 5th av
 Sing W R 3001 O
 Skaggs Cash Stores 13th cor J 1013
 9th 2828 P and 3711 J
 Sklivas Stephen 524 J
 Smith A L 1978 Stkn Boul
 Smith H T 3234 Sacto Boul
 Snyder Bros 2989 35th
 Soares Mrs M N 2231 3d
 Solander Mrs Mary 3031 F
 Soule C G 2331 I
 Souza M L 2100 3d
 Stanich Rocco 2416 P
 Strong B F 1928 O
 Sturges Frank 1410 J
 Sullivan T B 3048 5th av
 Tazioli Louis 300 P
 Terminus Grocery 2989 35th
 Theodore Geo 3029 J
 Theofilopulos Peter 531 N
 Tregellas Bros 3879 J
 Tyer J W 1704 I
 Union Cash Grocery 916 J
 Van Buskirk Mrs Margaret 1900 X
 Vargas M E 2530 I
 Walke & Luney 920 J
 Warren Mrs Effie 614 19th
 Weaver Mrs Mabel 601 T
 Weinberg Sol 13th cor J
 Wessing & Mountain 1900 Del Paso
 Boul No Sac
 West Sacramento Auto Camp Grocery
 520 5th Brodck
 Westberg Mrs Lyla 3984 2d av

Phone M 888

DAILY
S-T-I-P-E-N-T-S
DAILY

To San Francisco
Los Angeles
Oakland

ACME
TRANSFER &
STORAGE
CO.

A. M. Thatcher

2018 K St.

WAREHOUSE
2320 B St.
Phone M 888

DR. ELLIS PETERSON VETERINARIAN
HARVARD UNIVERSITY 1899

MCCARTHY & MCGEE

1017 CALIF. STATE
LIFE BLDG.
TEL. M. 527

INSURANCE SPECIALISTS

All Lines of Insurance Written

**Importers of Scotch
and all other Eastern
GRANITES**
CARLAW BROS.
10TH AND R STS.

Grocers—Retail—Continued

Williams M S 1630 11th
Wilson J R 811 7th
Wilson L D 2794 21st
Woodall Mrs A F 3448 Y
Wright D E 1600 G
Wright G V 1236 Q
Zimmerman Herman 1630½ N
Zoller H F 730 M

Grocers—Wholesale

ARATA BROS 1006 12th
Hall Luhrs & Co 1301 Front
Lindley & Co 3d cor Q
McDowell Bert Co Front cor N
Mebius & Drescher Co Front cor K

Groceries

ARATA BROS 1128 J 2742 Sac Boul
and 7th cor Del Paso Boul No Sac

Guns and Ammunition (See also Sporting Goods)

EMIGH-WINCHELL HARDWARE CO
709-15 J
KIMBALL-UPSON CO 607-11 K

Hair Goods

WERNER'S HAIR STORE 1026 8th

Hair Tonics

ARCTIC LILY BIN-HE-GO 1029 H

Hairdressers

Barrett & Kinkarter 1129 9th
Bascom Mrs Emma 808 K
Bill Irene 711 Calif State Life bldg
Clarkson Octavia 404 Forum bldg
Collis Viola 601½ K
Cooksey Mrs Bertha 3671 J
Cruse Mrs Maude 610 K
Gray Laurine 1026 12th
Heidinger Mrs Mary 1026 K
Hough & Plank 1112 10th
King Mrs Vera 3869 J
La Belle Beaute Salon 2807 J
Lunn Anna 2930 35th
Marigold Beauty Shoppe 821 J
Parkview Beauty Shoppe 1022 11th
Shnur Mrs Anna 504 Plaza bldg
Stephens Mrs Nita 2997 Franklin Boul
Upthegrove Mrs N M 405 Plaza bldg
Vanitie Shoppe 2802 J
Wagner Mrs Anna 1117 10th
WEINSTOCK LUBIN & CO K cor
12th
Weston Mrs Sophie 621 K

Half Tones

HOME ENGRAVING CO 916 7th

Hand Reading Glasses

GLEIE HARRY E 1016 8th

Hardware—Retail

Bowen Hardware Co 2951 35th
BOWMAN HARDWARE & IMPL-
MENT CO 721 J
Bushell Hiram 420 J
Cameron Hiram 410 J
Campbell & Boutwell 1016 22d
CAPITAL FARM IMPLEMENT CO
310-12 J
Capital Housewares 1306 J
Cechetti E J 1302 J
East Sacramento Hardware Co 3863 J
EMIGH-WINCHELL HARDWARE CO
709-15 J
HARVIE HARDWARE & IMPL-
MENT CO INC 1220-22 J
Inaka Co 1225 4th
Licht & Kracke 928 2d
Lyon-Darwin Hardware Co 2905 35th
Miller & Cahill 1321 K
Murray & Low 1007 J
Pierce C C 3863 J
SACRAMENTO LUMBER CO 12th
cor No B
Shorrock-Smith Hardware Co 818 J
Simms B G 2801 J
Spensard J A 604 L
Stowe R E 3307 Folsom Boul
Trousse & Son 910 J
Waxon Bros 1014 J
Wroolie S A 2123 Del Paso Boul No
Sac

Hardware—Wholesale

SCHAW-BATCHER COMPANY THE
211-19 J
THOMSON-DIGGS CO 3d cor R
Waterhouse & Lester Co 620 J

Hardwood Flooring

FRIEND & TERRY LUMBER CO 2d
and S
Mosaic Floor Co 2325 4th av
PIERSON A E 1017 9th
Sacramento Hardwood Floor Co 2413 I

Hardwood Flooring Cleaned and Waxed

PIERSON A C 1017 9th

Harness and Saddlery

BOWMAN HARDWARE & IMPL-
MENT CO 721 J
Davis W F 427 J
Gehring F P 912 J
Goldberg Gus 918½ 7th
Potter R G 1120 J
Walsh-Richardson Co 428 K

Harness and Saddlery—Wholesale
VAN VOORHIES-PHINNEY CO THE
322-4 J

WHAT'S THE USE OF A DIRECTORY?
YOUR BUSINESS INFORMATION FOR

ED WAHL

EXCLUSIVE
NORTHERN CALIFORNIA
AGENCY

917 10TH ST.
PHONE MAIN 7759

The Safe-Cabinet "The World's SAFEST, VAULT DOORS
Safest Safe" AND VAULT EQUIPMENT

Hat Renovators

Berkos Geo 1118 J
Blumberg C B 1723 J
CALIFORNIA EXPERT CLEANERS
& DYERS 1910 Q
De Luxe Hatters 1129 8th
TIGER'S HAT WORKS 1016 6th
Wiggins L S 1211 K

Hatters

Bergman F R 729 K
ELKUS ALBERT 830 K
Harvey E H 802 K
PATTERSON JIM 824 K
Wahlander C G 730 K

Hay Grain and Feed

(See also Flour and Feed)

HORRELL F & SON 2950 1st av
RUSSELL & MACAULAY 426 J
SMITH F F & CO INC 922 12th

Hay Grain and Feed—Wholesale

SMITH F F & CO INC 922 12th

Heating and Ventilating

AHL FRANK Z SHEET METAL
WORKS 1613-15 21st
CUMMINS J H 1417 26th
GUNN & WAGNER SHEET METAL
WORKS 1315 29th
LUPPEN & HAWLEY INC 906 7th
MOTT PHIL 1616 24th
SWEET A W 112 W Bassettlaw No
Sac

Heating and Ventilating Supplies

CRANE CO 1227-31 Front

Heavy Hauling

ACME TRANSFER & STORAGE CO
2018 K
ELECTRIC TRANSFER & STORAGE
CO 914 8th
LIBERTY TRANSFER & STORAGE
CO 927 7th

Hemstitching

Moore Mrs B G 2918 35th
Sirotek Emanuel 1316 J
Tavares & Moniz 1811 P

Hides

Evans E J 1116 2d
Skinner E R 1027½ Front

Hoists—Dump Body Trucks

ALBRIGHT S S CO U cor 13th

Home Builders

MARTINELLI NICK 3006 K
WRIGHT & KIMBROUGH 817 J

Home Furnishers

CAPITAL FURNITURE MFG CO
616 J

Hop Kilns

AHL FRANK Z SHEET METAL
WORKS 1613-15 21st

Hops

Dorcas C A 607 J
Horst E Clemens Co West Sac
Koch O J 1016 6th
Marks I S 202 Mitau bldg
Todd E E 129 K

Horseshoers

See Blacksmiths

Hosiery

LAVENSON'S INC 630 K
Real Silk Hosiery Mills 322 Ochsner
bldg

Hospital Supplies

BENJAMIN EUGENE & CO 919 10th

Hospitals—Veterinary

PETERSON ELLIS 2025 K

1131 10TH ST.
CAPITAL DRUG CO.
TEL. MAIN 1235
ORO-NATA
BATH CRYSTALS
FOR YOUR BATH

THINK THIS OVER

THE man who advertises a little
and then says advertising does not pay
is like unto the man who burns one match
beneath a five-barrel kettle of water and
then says fire will not heat water.

JONES & TANQUARY "IF IT BURNS WE HAVE IT"
Drops ACME FUEL CO

MILLER & SKELTON FUNERAL DIRECTORS

TEL. MAIN 186

1015 20TH ST.

SACRAMENTO

**PHIL
MOTT
P
C
L
M
B
N
G**

AND
HEATING
TEL. M 1636
1616
24TH ST.

Hospitals and Homes

Agnes Hospital 1405 4th
California Hospital Assn 526 Ochsner
bldg
City Emergency Hospital Hall of Justice
County Detention Home Stkn Boul
nr V
Grace Day Home 1911 7th
Igo-Flitcroft Hospital 3014 M
Krull Hospital 2615 I
Lloyd's Convalescents Aged and Ma-
ternity Home 3835 J
**MATER MISERICORDIAE HOSPI-
TAL AND TRAINING SCHOOL
FOR NURSES 40th cor J**
Sacramento Hospital Stkn Boul cor V
Sacramento Orphanage & Children's
Home 3800 Franklin Boul
Southern Pacific Hospital 720 2d
Stanford-Lathrop Memorial Home
800 N
Sutter Hospital L cor 28th

Hotel and Restaurant Supplies

**GUNN & WAGNER SHEET METAL
WORKS 1315 29th**

Hotels

Capital 626 K
CLUNIE K cor 8th
LAND K cor 10th
Sacramento 10th cor K
SENATOR 12th cor L
ST GEORGE HOTEL & FREE LA-
BOR BUREAU 1007 1/2 4th
Sutter 1125 9th
TRAVELERS 5th cor J
Windsor 924 8th

House Furnishings

BREUNER JOHN CO 600 K
WEINSTOCK LUBIN & CO K cor
12th

House Movers

Bilderback J A 431 38th
Brown O F 3435 Sacto Boul
Gibbs Henry 3025 G
Mosier F B 3424 Folsom Boul

House Wreckers

Lindroth Signer 1911 C

Ice

American Ice Co 1434 Del Paso Boul
No Sac
Capital Ice Co 30th cor S
**CARSTENSEN'S CRYSTAL ICE 5th
av nr 35th**
Clark E R 1424 33d
**CONSUMERS ICE & COLD STOR-
AGE CO 9th cor C**
**CRYSTAL ICE & COLD STORAGE
PLANT 1618-20 R**

Ice Cream Manufacturers

**CAPITAL DAIRY (Liberty) S cor
13th**
**GRAND-ROYAL ICE CREAM CO
823 D**
Peerless Ice Cream Co 1115 G

Ice Manufacturers

**CONSUMERS ICE & COLD STOR-
AGE CO 9th cor C**

Ices Sherbets and Frozen Dainties
**GRAND-ROYAL ICE CREAM CO
823 D**

Ignition Work

ALBRIGHT S S CO U cor 13th

Implements

**BOWMAN HARDWARE & IMPLE-
MENT CO 721 J**

Income Tax Counsellors

**COST & FOLEY 207 F & M Bank
Bldg**
HOWE EDW 514-18 Cap Bank Bldg

Mater Misericordiae Hospital

Conducted by the Sisters of Mercy

40th Cor. J

Tel. M 4900

**UNION GARAGE STORAGE, OILS
AND ACCESSORIES**

BOWMAN HARDWARE & IMPLT. CO. 721 JAY ST.

Paints and Oils, Sporting Goods, Dairy Supplies, Pumps, Plows
BUILDERS' HARDWARE, HOUSEHOLD GOODS, HARNESS, WAGONS

LUMBARD CHARLES 610 Cap Bank Bldg

POWERS J C 219 Calif Fruit Bldg
 STRAINE & PILLSBURY 405-6 Calif Fruit Bldg

Income Tax Specialists

STRAINE & PILLSBURY 405-6 Calif Fruit Bldg

Incubators

SMITH F F & CO INC 922 12th

Insurance Adjusters

Morsehead F W 613 J
 Stewart D L 519 Cap Bk bldg
 Young W D 813 J

Insurance Agents

ARTZ COOK DREW & HACKETT 813 J

BAKER HERBERT R 411 Calif State Life Bldg

Bascom J P 808 K
 BOUDIER McLAUGHLIN & JACOBY 1019 J

BOWEN & KLEIN 916 7th
 Boyer J E 306 Peoples Bk bldg

BRISTOL-CARLY CO 823 J
 BROOKE REALTY CO 1009 J

Brown-Irwin Land Co 2103 Del Paso Boul No Sac

Bryant & Bryant 1924 Del Paso Boul No Sac

CARLY-BRISTOL CO 823 J
 CARMICHAEL CO 811 J

Chargin A L 614 L
 CHRISLER A A 203 Forum Bldg

Church G E 313 Cap Bk bldg
 Clark J D 704 Plaza bldg

Clark Mrs M E 704 Plaza bldg
 Coulter S A 208 Plaza bldg

Dietz E C 706 Cap Bk bldg
 DON PHIPPS INC 212 Calif State Life Bldg

Downey T H 519 Cap Bk bldg
 Dutra Antone 614 Cap Bk bldg

ELLIOTT & HUSTON 1010 8th
 Evans O E 317 Cap Bk bldg

Penstermaker H R 924 Forum bldg
 FERGUSON D F CO 608 Peoples Bank Bldg

Firby R M 311 Cap Bk bldg
 Foster W T 2901 35th

Fox Thos 201 Forum bldg
 Goodfellow Mrs M E 305 Plaza bldg

GRIFFITH CO THE 920 8th
 Grover F J 319 Forum bldg

HARRISON JAS C (Life) 1515 13th
 Hevener W C (life) 306 Peoples Bk bldg

HICKMAN-COLEMAN CO 724 J
 Hill R E 303 Nicolaus bldg

Hines J V 602 Peoples Bk bldg
 Hopkins E C Jr 410 Forum bldg

Hopkins J M 916 7th
 HOPLEY MINNIE L 508 Peoples Bank Bldg

Hullin Phil R Ins Agency 1026 11th
 JENKINS GEO R CO INC 807 J

JOHNSON LEON G 1000 4th
 Jones W P 508 Bryte bldg

Kaiser Alex 204 Calif State Life bldg
 KATZENSTEIN C L & CO 618 J

Kay E J 204 Calif State Life bldg
 Keane Jas 409 Forum bldg

Keane R A 210 Forum bldg
 Keeney G H 519 Cap Bk bldg

Kennedy Jack 217 Cap Bk bldg
 KERR HOWARD D 201-3 Nicolaus Bldg

King F L 202 Mitau bldg
 LAUPPE F E 1319 K

LEONARD BEN CO INC 815 J
 Lerch Lewis 201 Forum bldg

Lewis W B 410 Forum bldg
 Lively J D 215 Cap Bk bldg

Lybarger W U 335 Ochsner bldg
 McAnear S F 520 Ochsner bldg

McGILLIVRAY CONSTRUCTION CO.
GENERAL CONTRACTORS
 FOLSOM BOUL. NEAR 65TH
 P. O. BOX 927

ICE

PHONE
 MAIN
1000

CONSUMERS ICE & COLD STORAGE CO.

Successors to

KANE & TRAINOR ICE CO.

Office 9th and C Sts. Plant 8th and D Sts.

PALACE LAUNDRY

QUICK SERVICE - GOOD WORK LINEN SUPPLY

FRIEND & TERRY LUMBER CO.

EVERYTHING for the BUILDER Est. 1853. J. H. Shepard, Mgr. 2d and S Sts. Tel. M. 7200

**HARRISON'S
CYCLERY**

**B
I
C
Y
C
L
E
S**

**Repairing
Guaranteed**

**TRIBUNE
AND
IVER JOHNSON
BICYCLES**

**W. H.
HARRISON
Jr.
Proprietor
1225 J ST.
PHONE
MAIN 3920 J**

McCARTHY & McGEE 1017 Calif State Life Bldg

McConnell F H 306 Mitau bldg
McKee Evelyn A 406 Nicolaus bldg
Macfarlane W S 203 Mitau bldg
Marshall C M 1016 Calif State Life bldg

MILLER CARL E 216 Cap Bank Bldg
Moore G E 3452 3d av

NATHAN & MICHEL 708 J
Nickell L W 1318 J
Nielsen R J 209 Mitau bldg
Peck F S 1006 Calif State Life bldg
Phipps Don 212 Calif State Life bldg
Pickett & Rothholz 307 F & M Bk bldg
Pierson R W 923 6th
Pink H G 206 Nicolaus bldg
Reese J K 519 Cap Bk bldg

ROBERTSON-GOVAN CO 819 J
Rowland L B 1004 5th
Saunders C E V 406 Nicolaus bldg
Scholefield Margaret A 1014 Forum bldg

Scribner B N 222 Forum bldg
Smith E P 918 7th
SNYDER H G 1019 J
Stephens J S 602 Peoples Bk bldg
Tinnin T T 908 7th
TRAINOR A T 705 Peoples Bank Bldg
WATERS CROUCH & WATERS 620 J
Wentz J H 508 Bryte bldg
Western Casualty Co 701 Peoples Bk bldg

White W H 604 Peoples Bk bldg
WIARD L E 1010 8th

Insurance Cos—Accident and Health
AETNA LIFE Robertson-Govan Co Agt 819 J

COMMERCIAL CASUALTY CO H R Baker Agt 411 Calif State Life Bldg
Continental Casualty Co 602 Peoples Bk bldg

Hartford Accident & Indemnity Co 414 Calif State Life bldg
HARTFORD ACCIDENT & INDEMNITY CO Elliott & Huston Agts 1010 8th

HARTFORD ACCIDENT & INDEMNITY CO Geo R Jenkins Co Inc Agt 807 J

MASSACHUSETTS BONDING & INS CO Nathan & Michel Agts 708 J

Mutual Benefit 217 Cap Bk bldg
NEW AMSTERDAM CASUALTY CO Waters Crouch & Waters Agts 620 J

OCEAN ACCIDENT & GUARANTEE CORP Leon G Johnson Agt 1000 4th

ROYAL INDEMNITY CO Robertson-Govan Co Agt 819 J

STANDARD Elliott & Huston Agts 1010 8th

TRAVELERS McCarthy & McGee Agts 1017 Calif State Life Bldg
U S FIDELITY & GUARANTY CO Bristol-Carly Co Agt 823 J
U S FIDELITY & GUARANTY CO Robertson-Govan Co Agt 819 J
WESTERN CASUALTY CO J H Nyman Mgr 701-2 Peoples Bank Bldg

Insurance Companies—Automobile

AETNA McCarthy & McGee Agts 1017 Calif State Life Bldg

BANKERS & SHIPPERS Geo R Jenkins Co Inc Agt 807 J

California State Auto Assn 1416 K
COLUMBIA Bowen & Klein Agts 916 7th

FIDELITY PHENIX Geo R Jenkins Co Inc Agt 807 J

FIREMAN'S FUND Robertson-Govan Co Agt 819 J

GEORGIA CASUALTY CO H R Baker Agt 411 Calif State Life Bldg

GLOBE & RUTGERS C L Katzenstein & Co Agt 618 J

HANOVER Leon G Johnson Agt 1000 4th

HARTFORD Elliott & Huston Agts 1010 8th

INDIVIDUAL UNDERWRITING CORP 202 F & M Bank Bldg

LIVERPOOL & LONDON & GLOBE Bristol-Carly Co Agt 823 J

LONDON & LANCASHIRE INDEMNITY CO McCarthy & McGee Agts 1017 Calif State Life Bldg

LONDON & LANCASHIRE INDEMNITY CO Nathan & Michel Agts 708 J

LONDON & SCOTTISH Bowen & Klein Agts 916 7th

MARYLAND MOTOR Robertson-Govan Co Agt 819 J

National Automobile Club 1510 K
NORTH RIVER H R Baker Agt 411 Calif State Life Bldg

Olds & Stoller Inter-Exchange 628 I
ORIENT McCarthy & McGee Agts 1017 Calif State Life Bldg

Pacific Automobile Indemnity Exchange 202 F & M Bk bldg

PHOENIX ASSURANCE CO Elliott & Huston Agts 1010 8th

ROYAL Robertson-Govan Co Agt 819 J

SECURITY OF CALIF H R Baker Agt 411 Calif State Life Bldg

HARRY A. NAUMAN & SON

Harry A. Nauman, Sr.
Harry A. Nauman, Jr.
PERSONAL SERVICE
(OFFICE MAIN 144)

LIBERTY TRANSFER CO. & STORAGE CO.

PHONE M. 999

WAREHOUSE AND BRANCH OFFICE 2114 K St.

927 7TH ST.

TRAVELERS McCarthy & McGee
 Agts 1017 Calif State Life Bldg
 UNION AUTOMOBILE C L Katzenstein & Co Agt 618 J
 UNITED STATES Waters Crouch & Waters Agts 620 J

Insurance Companies—Boiler
 GEORGIA CASUALTY CO H R Baker
 Agt 411 Calif State Life Bldg
 NEW YORK INDEMNITY CO Leon G Johnson Agt 1000 4th
 OCEAN ACCIDENT & GUARANTEE CORP Geo R Jenkins Co Inc Agt 807 J
 ROYAL INDEMNITY CO Robertson-Govan Co Agt 819 J
 TRAVELERS McCarthy & McGee Agts 1017 Calif State Life Bldg

Insurance Companies—Bonding
 AMERICAN SURETY CO Nathan & Michel Agts 708 J
 COLUMBIA Bowen & Klein Agts 916 7th
 FIDELITY & DEPOSIT CO H R Baker Agt 411 Calif State Life Bldg
 FIDELITY & DEPOSIT CO Elliott & Huston Agts 1010 8th
 FIDELITY & DEPOSIT CO C L Katzenstein & Co Agt 618 J
 HARTFORD ACCIDENT & INDEMNITY CO Elliott & Huston Agts 1010 8th
 NATIONAL SURETY CO Geo R Jenkins Co Inc Agt 807 J
 OCEAN ACCIDENT & GUARANTEE CORP Artz Cook Drew & Hackett Agts 813 J
 ROYAL INDEMNITY CO Robertson-Govan Co Agt 819 J
 STANDARD ACCIDENT Artz Cook Drew & Hackett Agts 813 J
 U S FIDELITY & GUARANTY CO Bristol-Carly Co Agt 823 J

Insurance Companies—Burglary
 AETNA CASUALTY & SURETY CO Robertson-Govan Co Agt 819 J
 COLUMBIA Bowen & Klein Agts 916 7th
 FIDELITY & DEPOSIT CO H R Baker Agt 411 Calif State Life Bldg
 FIDELITY & DEPOSIT CO C L Katzenstein & Co Agt 618 J
 HARTFORD ACCIDENT & INDEMNITY CO Elliott & Huston Agts 1010 8th

HARTFORD ACCIDENT & INDEMNITY CO Geo R Jenkins Co Inc Agt 807 J
 LLOYD'S McCarthy & McGee Agts 1017 Calif State Life Bldg
 LLOYD'S LONDON C L Katzenstein & Co Agt 618 J
 OCEAN ACCIDENT & GUARANTEE CORP Leon G Johnson Agt 1000 4th
 TRAVELERS McCarthy & McGee Agts 1017 Calif State Life Bldg
 U S FIDELITY & GUARANTY CO Bristol-Carly Co Agt 823 J

Insurance Companies—Casualty
 COLUMBIA Bowen & Klein Agts 916 7th
 COMMERCIAL CASUALTY CO H R Baker Agt 411 Calif State Life Bldg
 EMPLOYERS LIABILITY ASSURANCE CORP Waters Crouch & Waters Agts 620 J
 GEORGIA CASUALTY CO H R Baker Agt 411 Calif State Life Bldg
 HARTFORD ACCIDENT & INDEMNITY CO Elliott & Huston Agts 1010 8th
 OCEAN ACCIDENT & GUARANTEE CORP Geo R Jenkins Co Inc Agt 807 J
 OCEAN ACCIDENT & GUARANTEE CORP Leon G Johnson Agt 1000 4th
 ROYAL INDEMNITY CO Robertson-Govan Co Agt 819 J
 STANDARD Elliott & Huston Agts 1010 8th
 TRAVELERS McCarthy & McGee Agts 1017 Calif State Life Bldg
 U S CASUALTY CO Robertson-Govan Co Agts 819 J

Insurance Companies—Elevator
 GEORGIA CASUALTY CO H R Baker Agt 411 Calif State Life Bldg
 HARTFORD ACCIDENT & INDEMNITY CO Elliott & Huston Agts 1010 8th
 OCEAN ACCIDENT & GUARANTEE CORP Leon G Johnson Agt 1000 4th
 ROYAL INDEMNITY CO Robertson-Govan Co Agt 819 J
 TRAVELERS McCarthy & McGee Agts 1017 Calif State Life Bldg

RELIABLE ELECTRIC WORKS

W. F. BLASCH, Prop.

MOTORS

SOLD BOUGHT EXCHANGED REWOUND REPAIRED and RENTED

1111-15 5th St.

TEL. M 2523

FICETTI DRY CLEANING CO. Expert Dyers Odorless Cleaners CAPITAL 14

CARSTENSEN'S ICE & COLD STORAGE CRYSTAL ICE PLANT

Phones: 5391 and 5392
1618-20 R St.

CHARLES
LUMBARD

DEFINITE

PUBLIC
ACCOUNTANT

INCOME TAX
COUNSELOR
AUDITOR
SYSTEMATIZER

610 Capital
National Bank
Bldg.

Insurance Companies—Fire
AETNA McCarthy & McGee Agts 1017
Calif State Life Bldg
AETNA FIRE Artz Cook Drew &
Hackett Agts 813 J
ALLIANCE Nathan & Michel Agts
708 J
AMERICAN Elliott & Huston Agts
1010 8th
AMERICAN ALLIANCE Geo R Jen-
kins Co Inc Agt 807 J
AMERICAN EAGLE Bristol-Carly Co
Agt 823 J
BANKERS & SHIPPERS Geo R Jen-
kins Co Inc Agt 807 J
Caledonian 326 J
CALEDONIAN AMERICAN Leon G
Johnson Agt 1000 4th
CALIFORNIA Robertson-Govan Co
Agt 819 J
CAPITAL Elliott & Huston Agts 1010
8th
Capital 310 Cap Bk bldg
CONNECTICUT Bristol-Carly Co Agt
823 J
DELAWARE Bowen & Klein Agts 916
7th
DETROIT F & M Geo R Jenkins Co
Inc Agt 807 J
EMPLOYERS FIRE Artz Cook Drew
& Hackett Agts 813 J
FEDERAL Elliott & Huston Agts
1010 8th
FIDELITY-PHENIX Geo R Jenkins
Co Inc Agt 807 J
FIRE ASSN OF PHILA Artz Cook
Drew & Hackett Agts 813 J
FIREMAN'S FUND Robertson-Govan
Co Agt 819 J
GIRARD FIRE & MARINE H R Baker
Agt 411 Calif State Life Bldg
GLENS FALLS Bristol-Carly Co Agt
823 J
GLOBE UNDERWRITERS Waters
Crouch & Waters Agts 620 J
GLOBE & RUTGERS C L Katzen-
stein & Co Agt 618 J
GREAT AMERICAN Artz Cook Drew
& Hackett Agts 813 J
GREAT AMERICAN Bristol-Carly Co
Agt 823 J
Hartford 414 Calif State Life bldg
HARTFORD Bristol-Carly Co Agt
823 J
HARTFORD Elliott & Huston Agts
1010 8th
HOME OF N Y, C L Katzenstein &
Co Agt 618 J
HOME OF N Y Robertson-Govan Co
Agt 819 J
LIVERPOOL & LONDON & GLOBE
Bristol-Carly Co Agt 823 J

LONDON ASSURANCE CORP Nathan
& Michel Agts 708 J
LONDON UNDERWRITERS Artz
Cook Drew & Hackett Agts 813 J
LONDON & SCOTTISH Bowen &
Klein Agts 916 7th
MERCANTILE OF AMERICA Waters
Crouch & Waters Agts 620 J
MILWAUKEE MECHANICS L E
Wiard Agt 1010 8th
NATIONAL Robertson-Govan Co Agt
819 J
NATIONAL UNION Artz Cook Drew
& Hackett Agts 813 J
N Y UNDERWRITERS Elliott &
Huston Agts 1010 8th
NIAGARA Artz Cook Drew & Hackett
Agts 813 J
NIAGARA Nathan & Michel Agts
708 J
NORTH BRITISH & MERCANTILE
Robertson-Govan Co Agt 819 J
NORTH RIVER H R Baker Agt 411
Calif State Life bldg
NORTH RIVER McCarthy & McGee
Agts 1017 Calif State Life Bldg
NORTHWESTERN NATIONAL L E
Wiard Agt 1010 8th
NORWICH UNION INS SOCIETY
McCarthy & McGee Agts 1017
Calif State Life Bldg
ORIENT R W Pierson Agt 923 6th
PACIFIC NATIONAL 1006a 4th
PACIFIC NATIONAL Leon G Johnson
Agt 1000 4th
PACIFIC UNDERWRITERS Nathan
& Michel Agts 708 J
PENNSYLVANIA Bristol-Carly Co
Agt 823 J
PHOENIX ASSURANCE CO Elliott
& Huston Agts 1010 8th
ROYAL Robertson-Govan Co Agt 819 J
SCOTTISH UNION & NATIONAL
Geo R Jenkins Co Inc Agt 807 J
SPRINGFIELD F & M Elliott & Hus-
ton Agts 1010 8th
ST PAUL F & M Artz Cook Drew &
Hackett Agts 813 J
STAR Artz Cook Drew & Hackett
Agts 813 J
SUN INS OFFICE Nathan & Michel
Agts 708 J
SVEA Waters Crouch & Waters Agts
620 J
UNITED STATES Waters Crouch &
Waters Agts 620 J

Insurance Cos—Growing Grain
AETNA McCarthy & McGee Agts 1017
Calif State Life Bldg
GIRARD FIRE & MARINE H R Baker
Agt 411 Calif State Life Bldg

MRS. FRED MASON, Prop.

BEST WORK IN CITY

21ST AND O STREETS



**REAL ESTATE
INSURANCE
RENTALS**

ELLIOTT & HUSTON

1010 EIGHTH STREET PHONE M 230

**MONEY
LOANED**
Legal Papers
EXECUTED

**NORTH RIVER H R Baker Agt 411
Calif State Life Bldg**

**NORTH RIVER McCarthy & McGee
Agt 1017 Calif State Life Bldg**

Insurance Companies—Liability

**COLUMBIA Bowen & Klein Agts
916 7th**

**EMPLOYERS LIABILITY ASSUR-
ANCE CORP C L Katzenstein &
Co Agt 618 J**

**EMPLOYERS LIABILITY ASSUR-
ANCE CORP Waters Crouch &
Waters Agts 620 J**

**GEORGIA CASUALTY CO H R Baker
Agt 411 Calif State Life Bldg**

**GLOBE INDEMNITY CO L E Wiard
Agt 1010 8th**

**HARTFORD ACCIDENT & INDEM-
NITY CO Elliott & Huston Agts
1010 8th**

**HARTFORD ACCIDENT & INDEM-
NITY CO Geo R Jenkins Co Inc
Agt 807 J**

**LONDON LANCASHIRE INDEM-
NITY CO McCarthy & McGee Agts
1017 Calif State Life Bldg**

**OCEAN ACCIDENT & GUARANTEE
CORP Artz Cook Drew & Hackett
Agt 813 J**

**OCEAN ACCIDENT & GUARANTEE
CORP Leon G Johnson Agt 1000
4th**

**ROYAL INDEMNITY CO Robertson-
Govan Co Agt 819 J**

**SECURITY OF CALIF H R Baker Agt
411 Calif State Life Bldg**

**TRAVELERS McCarthy & McGee
Agt 1017 Calif State Life Bldg**

**U S CASUALTY CO Robertson-Govan
Co Agt 819 J**

**U S FIDELITY & GUARANTY CO
Bristol-Carly Co Agt 823 J**

**U S FIDELITY & GUARANTY CO
Robertson-Govan Co Agt 819 J**

Insurance Companies—Life

**AETNA Geo R Jenkins Co Inc Agt
807 J**

Associated 604 Peoples Bk bldg

**BANKERS OF DES MOINES J C
Harrison Spec Agt 1515 13th**

**CALIFORNIA STATE 12th Floor Calif
State Life Bldg**

**CENTRAL LIFE ASSURANCE SO-
CIETY 924-26 Forum bldg**

**CONNECTICUT MUTUAL 215 Cap
Bank Bldg**

**CONNECTICUT MUTUAL Leon G
Johnson Agt 1000 4th**

**EQUITABLE LIFE ASSURANCE
SOCIETY OF U S 306 Mitau Bldg**

Fidelity Mutual 508 Bryte bldg

Great Northern 916 7th

**Massachusetts Mutual 602 Peoples
Bk bldg**

Metropolitan 206 Nicolaus bldg

**Minnesota Mutual 602 Peoples Bk
bldg**

**Missouri State A T Trainor gen agt
705 Peoples Bk bldg**

Montana Life 410 Forum bldg

Mutual 406 Nicolaus bldg

Mutual 203 Mitau bldg

Mutual Life 1014 Forum bldg

New York 306 Peoples Bk bldg

New World 335 Ochsner bldg

Northern 317 Cap Bk bldg

**NORTHWESTERN MUTUAL 520-21
Ochsner Bldg**

Pacific Mutual 201 Forum bldg

Prudential 402 F & M Bk bldg

**TRAVELERS McCarthy & McGee
Agt 1017 Calif State Life Bldg**

WEST COAST 704 Plaza Bldg

Western States 409 Forum bldg

WESTERN UNION 303 Nicolaus Bldg

Insurance Companies—Miscellaneous

**LLOYD'S LONDON C L Katzenstein
& Co Agt 618 J**

**NORTH RIVER H R Baker Agt 411
Calif State Life bldg**

**ROYAL INDEMNITY CO Robertson-
Govan Co Agt 819 J**

**TRAVELERS McCarthy & McGee
Agt 1017 Calif State Life Bldg**

Insurance Companies—Plate Glass

**COLUMBIA Bowen & Klein Agts
916 7th**

**GEORGIA CASUALTY CO H R Baker
Agt 411 Calif State Life Bldg**

**HARTFORD ACCIDENT & GUAR-
ANTY CO Geo R Jenkins Co Inc
Agt 807 J**

**NEW AMSTERDAM CASUALTY CO
Waters Crouch & Waters Agts
620 J**

**NEW JERSEY Elliott & Huston Agts
1010 8th**

**NEW JERSEY FIDELITY & PLATE
GLASS CO H R Baker Agt 411
Calif State Life Bldg**

**OCEAN ACCIDENT & GUARANTEE
CORP Leon G Johnson Agt 1000 4th**

**SECURITY OF CALIF H R Baker
Agt 411 Calif State Life Bldg**

**U S CASUALTY CO Robertson-Govan
Co Agt 819 J**

**U S FIDELITY & GUARANTY CO
Bristol-Carly Co Agt 823 J**



**For
Optical
Work
That
You
Can
Trust**

**See
HARRY E.
GLEIE**

**Pronounced
GLY**

1016 8th St.

**PHONE
MAIN 423**



**A. W. SWEET PLUMBING and
Heating Contractor**

THE BANKS OF SPECIAL SERVICE—UNDER

CALIFORNIA NATIONAL BANK

4th and J Sts. Tel. M. 7300 4% Interest On

**BOWEN
AND
KLEIN**

**REAL
ESTATE
INSURANCE
LOANS
EXCHANGES
CITY AND
COUNTRY**

TEL. M. 192

916 7TH ST.

Insurance Companies—Rain
NORTH RIVER H R Baker Agt 411
Calif State Life Bldg

Insurance Companies—Title
TITLE INSURANCE & GUARANTY
CO 701 I
WESTERN TITLE INSURANCE CO
914 7th

**Insurance Cos—Workmen's
Compensation**
AETNA LIFE Robertson-Govan Co
Agt 819 J
COLUMBIA Bowen & Klein Agts 916
7th

**EMPLOYERS LIABILITY ASSUR-
ANCE CORP C L Katzenstein &
Co Agt 618 J**
GEORGIA CASUALTY CO H R Baker
Agt 411 Calif State Life Bldg
GEORGIA CASUALTY CO C L Kat-
zenstein & Co Agt 618 J
GLOBE INDEMNITY CO L E Wiard
Agt 1010 8th

HOME OF N Y Robertson-Govan Co
Agt 819 J
OCEAN ACCIDENT & GUARANTEE
CORP Artz Cook Drew & Hackett
Agt 813 J

OCEAN ACCIDENT & GUARANTEE
CORP Geo R Jenkins Co Inc Agt
807 J
OCEAN ACCIDENT & GUARANTEE
CORP Leon G Johnson Agt 1000
4th

PACIFIC EMPLOYERS H R Baker
Agt 411 Calif State Life Bldg
ROYAL INDEMNITY CO Robertson-
Govan Co Agt 819 J

TRAVELERS McCarthy & McGee
Agt 1017 Calif State Life Bldg
U S FIDELITY & GUARANTY CO
Bristol-Carly Co Agt 823 J
U S FIDELITY & GUARANTY CO
Robertson-Govan Agt 819 J

Installment Goods
Von Alven H & Co 614½ 12th

Interior Finish—Wood
SACRAMENTO LUMBER CO 12th
cor No B

Interpreters
Taguchi E T 230 M

Investigations—Business
HOWE CARRINGTON & STAFFORD
514-18 Cap Bank Bldg
STRAINE & PILLSBURY 405-6 Calif
Fruit Bldg

Investment Securities
FARMERS AND MECHANICS BANK
1012-14 8th
Peirce Fair & Co 700 Cap Bk bldg

Investments
BOWEN & KLEIN 916 7th
CARLY J C 823 J
Corbin J H Co 311 Calif State Life
bldg
Eleanor Investment Co 1002a 4th
ELLIOTT & HUSTON 1010 8th
HICKMAN INVESTMENT CO 724 J
Kendall W S 910 5th
Peirce Fair & Co 700 Cap Bk bldg
ROBERTSON-GOVAN CO 819 J
Wolcott & Co 203 Bryte bldg

Iron Works
Alling N M 217 O
Brainard Bros 126 O
Palm Iron & Bridge Works 15th nr R
Phoenix Iron & Boiler Works 21st
cor R
Union 1415 Front

Irrigated Lands
ELLIOTT & HUSTON 1010 8th

Irrigation Companies
NATOMAS CO OF CALIF 228 Forum
Bldg

Irrigation Machinery and Supplies
CRANE CO 1227-31 Front

Irrigation Pipe
AHL FRANK Z SHEET METAL
WORKS 1613-15 21st

Jewelers—Manufacturing
Bezdeka J B 308 Calif State Life bldg
HARGER H T CO 1008 K
Knedel H C 523 Ochsner bldg
Powell Geo F 219 Forum bldg
Ryan & Winter 601½ K

Jewelers and Watchmakers
Abrams H L 1013 8th
Asahi Co 1219 4th
Baak Otto 2926 35th
Babcock J W 2953 35th
Bailey R O 916 8th
Bartalini Pirro 1403 J
Blooston H N 1018 J
Dissing Rasmus 324 and 518 K
Dupen Wm 804 K
Furiya J Co 1211 3d
HARGER H T CO 1008 K
Harris D J 223 K
Heath H H 1010 9th
Hobbs J G 1029 6th

CALIFORNIA CITY and COUNTY DIRECTORIES

ONE ROOF AND UNDER ONE MANAGEMENT CALIFORNIA TRUST AND SAVINGS BANK

Savings Accounts. 8th and J, NORTH SACRAMENTO and IONE, CALIF.

Keller & Ross 1102 J
Miller & Reshke 1022 8th
Myers E W 722 K
NOACK CHAS J CO 816 K
Parker J W 926 6th
Samcoff T W 525 J
Silveira J S 1907 M
Sturmer S C 502 K
Wachhorst H CO 801 K
WEINSTOCK LUBIN & CO K cor
12th
Wetterauer Eugene 427 12th
Wiesen & Monk 1009 K
Zemansky Abraham 531 K

Junk

Greenewald Chas 713 S
Linker Abraham 2720 R
Rosenberg & Sons 17th cor R

Justices of the Peace

Anderson H P Court House
Barry J D City Hall Brodk
Gafney F L Hall of Justice
McEwen Edwin 5002 14th av
O'Brien F J Court House
Orr Silas 12th nr Am River Bridge

Kitchen Utensils

BOWMAN HARDWARE & IMPL-
MENT CO 721 J
BREUNER JOHN CO 600 K
EMIGH-WINCHELL HARDWARE
CO 709-15 J

Kodak Finishers

Fourness F F 4 Elks bldg
HODSON B M 1021 8th

Kodaks and Supplies

CAPITAL DRUG CO 1131 10th
KIMBALL-UPSON CO 607-11 K
SACRAMENTO ART STUDIO 1017
10th

WEINSTOCK LUBIN & CO K cor
12th

Labels

DOMS ENGRAVING CO 916 7th

Labor Bureaus

ST GEORGE HOTEL & FREE
LABOR BUREAU 1007½ 4th

Laboratories—Clinical

Christman P W 606 Phys bldg

Ladies' Furnishings

(See also Dry Goods)

Ben J & Co 624 K
BON MARCHE K cor 7th
China Toggery 710 K

EASTERN OUTFITTING CO 1024-
26 J

Factory Store 811 and 821 K
FEDERAL OUTFITTING CO 723 K
Golden & McGuire 612 J

HALE BROS INC K cor 9th
Lee J M & Co 614 J

MOLONEY JOHN 1021 9th
RATHBUN CO THE 1019 10th
REICH & LIEVRE 808 K

Sacramento Pleating Co 1010 J
Syufy Ernest 714 K

WEINSTOCK LUBIN & CO K cor
12th

Women's Shoppe 1130 12th

Ladies' Tailors

FICETTI LOUIS 1004 10th
ZIMMERMAN FELIX 1028 8th

Ladies' Wearing Apparel

CHERRY'S 1027-9 K
EASTERN OUTFITTING CO 1024-
26 J

Lamps

Francesca Lamp Shop 1129 12th

Land Agents

ROBERTSON-GOVAN CO 819 J

Land Attorneys

Armstrong J F 213 Ochsner bldg
Wyman C H 232 Ochsner bldg

Land Companies

California Valley Land Assn 429½ J
NATOMAS CO OF CALIF 228 Forum
Bldg

Sutter Basin Co 304 Cal Fruit bldg
West Sacramento Co Bondholders
Committee West Sac

Landscape Gardeners

Evans F N City Hall
Larkin L H 3809 3d av
Powell G S 2251 Portola Way

Lath

SACRAMENTO LUMBER CO 12th
cor No B

Laundry Trays and Sinks

PHONE
DOUGLAS
540

GLADDING, McBEAN & Co.
5TH FLOOR, 660 MARKET ST.
SAN FRANCISCO, CAL.

Laundries

Boulevard French 3315 Folsom Boul
CASCADE 1515 20th
Cluck C C 402 10th

NEW
CAPITAL
FISH
COMPANY

FRESH
EVERY DAY

FISH BAIT
AND
TACKLE

Tel. M. 695
1117 3d St.

GROCERIES
AND
POULTRY

Tel. M. 6472
1115 3d St.

FUNERAL PARLORS
2011-13 M St.

W. F. GORMLEY

COMPLETE
AUTOMOBILE
EQUIPMENT

REAL ESTATE

SELLING,
RENTING,
LEASING,
BUILDING,
LOANS,
NOTARY PUBLIC



Phone Main 5140

INSURANCE

FIRE, AUTO,
MARINE, GLASS,
BURGLARY,
ACCIDENT, HEALTH,
LIABILITY,
COMPENSATION



**MORRIS
S.
DAGGETT**

Undertaker

*"The House
of Courtesy"*

**-Personal
Attention**

**-Reasonable
Prices**

**-My Own
Modern and
Complete
Equipment**

506 O St.

Phone Main
2176

*"THE BEST FOR
LESS"*

Laundries—Continued

ELECTRIC 3130 40th
French Laundry & Cleaning Works
2414 16th

FRENCH MODEL LAUNDRY 414
14th

Golden State 1220 S
Home French rear 2417 15th
June Hop 1219 2d
Just Rite 5201 Folsom Boul
L St 311 L

Ling Chong 1323 3d
McCollum Mrs Mary 3428 3d av
M St 3173 Folsom Boul
MASON'S 2030 O

Moncade John 1706 7th
Ness Mrs Mary 2544 Sacto Boul

PALACE LAUNDRY 1300 R
Paris French 801 M
SACRAMENTO LAUNDRY Front
cor O

San Fang Chong 814 I
Shasta 2103 Weller Way
Sing Chong 904 2d
Sing Lee 424 2d Brodk
Sun Rise 331 M

Sung Chong 2416 9th
Sung Lee 223 3d Brodk
Toyo 313 L

Weep Mrs L P 400½ T
Welch W G 3325 I
Wet Wash 24th cor Y

Lawyers

Adams A J 404 Bryte bldg
Adams & Adams 404 Bryte bldg
Andrews H P 608 Bryte bldg
Aram Eugene 502 Peoples Bk bldg
Baker C W 402 Nicolaus bldg
Beadle M D 1924 Del Paso Boul No
Sac

Bidwell C H S 314 Cap Bk bldg
Bliss C A 513 Cap Bk bldg
Brandenberger W A 505 Ochsner bldg
Brown J Q 208 Plaza bldg
Burns M L 529 Ochsner bldg
Butler Van Dyke & Desmond 604
Cap Bk bldg

Caldwell J W 430 Ochsner bldg
Cannell R E 203 Mitau bldg
Carraghar W J 502 Nicolaus bldg
Chester T W 700 Cap Bk bldg
Christianson T H 513 Cap Bk bldg
Connelly J R 327 Ochsner bldg
Coughlin R T 310 Bryte bldg
Coulter R J 404 Bryte bldg
Cowing R H 209 Bryte bldg
Coyle C A 502 Nicolaus bldg
Crocker C H 604 I

Daly J S 409 Ochsner bldg
Day Hale 609 Cap Bk bldg
De Coe D D 208 Mitau bldg

Devlin & Devlin 801 Cal Fruit bldg
**DEWEY STRONG TOWNSEND &
LOFTUS 909-917 Crocker Bldg San
Francisco**

DOWNEY DOWNEY & SEYMOUR
1100 Calif State Life Bldg
DRIVER DRIVER & TADE 303 F & M
Bank Bldg

Dunn & Brand 500 Cap Bk bldg
Elliott & Atkinson 407 Mitau bldg
Farrell T A 717 Cap Bk bldg
Foote G E 613 Cap Bk bldg
French H N 209 Bryte bldg
Funke H W 603 Bryte bldg
Gaddis & Johnson 314 Forum bldg
Gaffney J F 327 Ochsner bldg
Gannon C F 613 Cap Bk bldg
Gebhart Lee 401 Mitau bldg
Gibson I D 402 Peoples Bk bldg
Gilmore & Gilmore 303 Cap Bk bldg
Green D R 518 Ochsner bldg

**GRIFFIN CARLOS P (Formerly Ex-
aminer U S Patent Office) 304-6**
Flatiron Bldg Tel Sutter 6815 San
Francisco

Harder A J 3524 4th av
Harris F J 209 Mitau bldg
Hart A L 502 Peoples Bk bldg
Hatfield V L 405 Ochsner bldg
Hatfield W H 405 Ochsner bldg
Henderson J J 303 Bryte bldg
Hendricksen Emanuel 314 Cap Bk
bldg

Henretty W B 705 Peoples Bk bldg
Henry & Bedeau 1115 Calif State Life
bldg

Hiatt H T 222 Ochsner bldg
Hill F C 317 Forum bldg
Hinsdale & Metteer 500 Cal Fruit
bldg

Hopkins O G 404 Bryte bldg
Howe Hibbitt & Johnston 514 Cap
Bk bldg

Howe W S 514 Cap Bk bldg
Hughes Bradford Cross & Prior 1014
Forum bldg

Hughes E J 614 Cap Bk bldg
Huston A C 713 Calif State Life bldg
Huston A C Jr 713 Calif State Life
bldg

Huston H L 713 Calif State Life bldg
Inman J M 603 Bryte bldg
Johnson G R 402 Peoples Bk bldg
Johnson & Lemmon 706 Cap Bk bldg
Johnston J W 407 Bryte bldg
Jones S H 207 Bryte bldg

**KLEINSORGE W E 605 Peoples Bank
Bldg**

Latta W A 407 Mitau bldg
Leeper T B 713 Calif State Life bldg
Lewis R H 505 Ochsner bldg
McAllister N R 402 Mitau bldg

GOODRICH MOTOR CO.

AUTHORIZED SALES AND SERVICE



REPAIRS AND OVERHAULING
FULL LINE FORD PARTS AND ACCESSORIES

CASCADE LAUNDRY "Home of the Family Wash"

PHONE M 130

PLANT 1515 20TH ST.

McCurdy A H 409 Ochsner bldg
 McCutchen G E 500 Cap Bk bldg
 McGeorge V A 402 Peoples Bk bldg
 McKisick Donald 409 Ochsner bldg
 McLaughlin & McLaughlin 1110 Calif State Life bldg
 March J C 1002 Calif State Life bldg
 Meldon O F 514 Cap Bk bldg
 Mento J W 614 Cap Bk bldg
 Meredith J D 700 Cap Bk bldg
 O'Brien F J 407 Bryte bldg
 Parkinson Mrs V E 422 Forum bldg
 Phillips Emmett 1115 Calif State Life bldg
 Phipps W T 603 Bryte bldg
 Platnauer Raphael 1002 Calif State Life bldg
 Popert G L 506 F & M Bk bldg
 Prewett J O 303 Bryte bldg
 Price & Price 309 Cap Bk bldg
 Prior F A 1014 Forum bldg
 Raymond G J 700 Cap Bk bldg
REYNOLDS A B 510 Ochsner Bldg
 Rigby Wm 224 Ochsner bldg
 Russell C A 717 Cap Bk bldg
 Schwab R H 1002 Calif State Life bldg
 Shelley L M 608 Bryte bldg
 Shelley M F 206 Mitau bldg
 Shepard Wallace 700 Cap Bk bldg
 Smith A D 314 Cap Bk bldg
 Soule E G 421 Ochsner bldg
 Soule H G 421 Ochsner bldg
 Swisler C A 207 Bryte bldg
 Sydenham H H 224 Ochsner bldg
 Tabor A R 706 Cap Bk bldg
 Talbot R P 410 Calif State Life bldg
 Tuttle C A 222 Ochsner bldg
 Wachhorst D E 502 Nicolaus bldg
 Wahrhaftig M S 408 Nicolaus bldg
 Welsh M I 1002 Calif State Life bldg
 West P G 603 Bryte bldg
WHITE MILLER NEEDHAM & HARBERT 206 Peoples Bank Bldg
 Wilkie P J 402 Nicolaus bldg
 Work & Ashby 303 Cap Bk bldg
 Zagoren H W 506 F & M Bk bldg

Leases

BRISTOL-CARLY CO 823 J

Leather

Bidwell-Benjamin Co 715 Calif

Leather Goods

LUGGAGE SHOP THE 1012 10th

Leather and Shoe Findings—Wholesale

VAN VOORHIES-PHINNEY CO THE 322-4 J

Lenses—Kryptox and Ultex

GLEIE HARRY E 1016 8th

Libraries and Reading Rooms

Christian Science Reading Room 72 Mull bldg and 708 Peoples Bk bldg
CITY LIBRARY I cor 9th Branch 2706 Sacto Boul

County Law Library Court House
 Theosophical Society Reading Room 407 Plaza bldg

Lighting Fixtures—Electric

VOGT W H & CO 1108 J

Lighting Fixtures—Wholesale

Day Thomas Co 1014 28th

Lime Plaster and Cement

COWELL HENRY LIME & CEMENT CO 509 I

FRIEND & TERRY LUMBER CO 2d and S

Old Mission Portland Cement Co 700 Cap Bk bldg

PACIFIC PORTLAND CEMENT CO CONSOLIDATED 1015½ 10th

SACRAMENTO LUMBER CO 12th cor No B

Santa Cruz Portland Cement Co 503 Plaza bldg

SUPERIOR LUMBER & FUEL CO 19th cor S

Line Cuts

DOME ENGRAVING CO 916 7th

Linoleum

WEINSTOCK LUBIN & CO K cor 12th

Linotypers

Kennedy B E 508½ Calif
LARKIN PRINTING CO Rear 1021 22d

Lithographers

CROCKER H S CO INC 208 J and 923 K

Reliance Lithograph Co 912 6th
 Schmidt Lithograph Co 1010 4th

UNION LITHOGRAPH CO 210 J
WEISMAN W J CO 309 J

Live Stock

Robinson G P 1004 5th
 Silva C F 1002 4th

Live Stock Supplies

SMITH F F & CO INC 922 12th

FOR HELP DON'T FAIL TO CALL UP MAIN 4517 W
ST. GEORGE HOTEL
 FREE READING ROOMS, BAGGAGE ROOMS, HOT WATER, BATH
and Free Labor Bureau
 N. S. Matco, Mgr. 1007½ 4TH ST.
 Outside Rooms, 35c to \$1.50

WHY DON'T YOU TRY?

USE SACRAMENTO GAS

HOTTER

CLEANER

CHEAPER

916 6th St.

SACRAMENTO GAS CO.

M. 373



LARKIN PRINTING COMPANY
COMMERCIAL, BRIEFS, PUBLISHING, POSTERS
2211 K ST. PHONE 324
(Rear) P.O. Box 252

Livery Feed and Sale Stables

Bowers C W 1800 30th
Forbes W H 1820 D
Kent W E rear 319 N
Martindale E L 1228 Yale
Messner John 1319 18th
Woodruff S A 2651 Riverside Boul

Loans

ARTZ COOK & DREW 813 J
BANK OF ITALY K cor 6th
BOWEN & KLEIN 916 7th
Calif Discount Corp 211 Cap Bk bldg
CAPITAL BUILDING AND LOAN
ASSN 1002 10th
CARLY J C CO 823 J
CARMICHAEL CO 811 J
ELLIOTT & HUSTON 1010 8th
FARMERS AND MECHANICS BANK
1012-14 8th

Heisen A C 624 I
HICKMAN-COLEMAN CO 724 J
Hunter W S 620 J
KERR HOWARD D 201-3 Nicolaus
Bldg
LEONARD BEN CO INC 815 J
MARTINELLI NICK 3006 K
National Mortgage Co 709 Plaza bldg
Peoples Finance & Thrift Co 430 J
ROBERTSON-GOVAN CO 819 J
Securities Co 1104 16th
Western Loan & Building Co 319
Forum bldg

Locksmiths

Bode O H 916 13th
EBERHARDT F J 509 J
Rice C F 1716 J
Scott J J 619 Calif
Thompson L W 704 I

Lodging Houses

(See also Furnished Rooms Etc)
ST GEORGE HOTEL & FREE LABOR
BUREAU 1007 1/2 4th

Loose Leaf System and Devices

CROCKER H S CO INC 208 J and
923 K
DAWSON-KEYS-AHERN STATION-
ERY CO 1011 7th
SILVIUS & SCHOENBACKLER 423 J
WEISMAN W J CO 309 J

Lorgnettes and Opera Glasses

GLEIE HARRY E 1016 8th

Lumber Companies

CUTTER MILL & LUMBER CO 1749-
55 Stockton Boul
FRIEND & TERRY LUMBER CO 2d
and S

Hendren J A 1225 D

HOMESTEAD LUMBER CO 3000 Q
KNOX LUMBER CO 1228 2d
Mapes R O El Monte cor 7th No Sac
OAK PARK LUMBER & MILLING
CO 3526 5th av
Property Owners Protective Assn 1810
24th
SACRAMENTO BOX & LUMBER CO
65th and R Warehouse 16th cor
No B
SACRAMENTO LUMBER CO 12th cor
No B
SUPERIOR LUMBER & FUEL CO
19th cor S
TILDEN LUMBER AND MILL CO Q
cor 29th
WESTERN LUMBER CO 217 12th
Wolfe E J 57th cor H

Lumber Companies—Wholesale

Acme Del Paso Boul nr 9th No Sac
FRIEND & TERRY LUMBER CO 2d
and S
Le Master C D 503 Plaza bldg
SACRAMENTO LUMBER CO 12th cor
No B
SUPERIOR LUMBER & FUEL CO
19th cor S
Thomas W D 302 Cap Bk bldg

Macaroni Manufacturers

Colosseum Macaroni Co 1401 2d

Machine Shops

CAPITAL MACHINE WORKS 526
12th
HANSEN MACHINE WORKS 728
12th
RELIABLE ELECTRIC WORKS 1111-
15 5th

Machinery

Bacon Edw R Co 914 Forum bldg
Beer Saml 1107 Del Paso Boul No
Sac
Davis S R 1715 19th

Machinery—Irrigation

CRANE CO 1227-31 Front

Machinists

CAPITAL MACHINE WORKS 526 12th
Fabian Aug 1315 30th
Hansen Machine Works 728 12th
RELIABLE ELECTRIC WORKS 1111-
15 5th
Sacramento Engineering & Machine
Works 649 7th av
Sacramento Pump Mfg & Supply Co
1800 R
Sacramento Repair & Supply Co 917
4th

ICE

PHONE MAIN
1000

**CONSUMERS ICE &
COLD STORAGE CO.**
SUCCESSORS TO
KANT & TERRY ICE CO

NATOMAS ROCK

THE NATOMAS COMPANY OF CALIFORNIA

FORUM BLDG.

TEL. MAIN 4500

Mail Order Goods

Feldhusen's 8th cor L

Mantels Grates and Tile

Adams H O 915 26th

Fischer Tile & Marble Co 1219 J

Mantels—Marble

CARLAW BROS 10th cor R

Manufacturers' Agents

Bird J L 422 Forum bldg

Capital Sales Co 909 5th

Cooley E S 910 9th

Fitzgerald T E 529 Ochsner bldg

James T L 505 Plaza bldg

Johnson-Locke Mercantile Co 223 Cal

Fruit bldg

Kelley-Clarke Co 716 Cap Bk bldg

Lockyer Walter 910 9th

McCarthy C H 910 9th

Morgan W H 917 10th

Newton Wm 329 Ochsner bldg

Nunneley D G 910 9th

Schweitzer E C 3470 J

Warder J F 910 9th

Manufacturing Opticians

DESCHLER E L 1014 9th

GLEIE HARRY E 1016 8th

Marble and Granite Works

CARLAW BROS 10th cor R

Carroll Jeremiah 1911 X

Luce J C 2430 10th

McCaffrey J P 2431 10th

Massage

ARCTIC LILY THE (Prof Cal Dar-

nall) 1029 H

Corbin C M 1029 17th

De Rosa Mrs Katherine 1125 8th

McCoy W H 437 Ochsner bldg

Neely Mrs Lottie 1003 6th

Thomson T I 1015 Calif State Life
bldg

Mattress Manufacturers

Quinley C J 1515 O

Sacramento Wire Mattress Co 517 2d

Mattresses

WEINSTOCK LUBIN & CO K cor
12th

Mausoleum Builders

Palmer Schlemmer & Wheatland 511

Calif State Life bldg

Meat Markets

Almeida M D 330 S

Amaya D D 1117 24th

Anastasiow J M 700 P

Apathy Jos 2355 2d av

Armand Mathias 1403 O

Atkinson Cash & Carry Market 3440
3d av

Atkinson W J 729 and 918 J

Beavis A S 13th cor J

Bovey Geo 1829 F

Boyken G W 1702 V

Cardoza M J 3000 O

CLAUSS & KRAUS INC 1700 I

Colonial Meat Market 3903 Stkn Boul

COLUMBIA MARKET 727 J

Cuddy C L 2229 10th

Davis H T 3501 3d av

Dawson J B 2109 J

Dittus G R 3003 Franklin Boul

Dole J E 1702 M

Durang & Schmidt 13th cor J

Eastmont Market 3655 J

Ebe D C 3232 Sacto Boul

Giammugnani Teseo 505 K

CAPITAL
MACHINE-
WORKS

Crankshaft
and Cylinder
Grinding
WELDING
TEL.
M 1682
526 12th St.

CARLAW BROS.

DIRECT IMPORTERS OF

SCOTCH AND ALL EASTERN GRANITES

Contractors for All Kinds of

Building Stone Work

COR. 10TH AND R STS.



SACRAMENTO ABSTRACT & TITLE CO.

SACRAMENTO LUMBER CO.

BUILDING MATERIAL SUPPLY HOUSE

12TH AND NO. B STS. MAIN 711

**MILLER
AND
BAILY**

GEO. L. MILLER
J. L. BAILY

020-101100

**BAD DEBTS
COLLECTED**

TEL.
M. 372

412
MITAU
BLDG.

Meat Markets—Continued

Gillespie G F 3353 2d av
Gilmore M D 1715 10th
Giovannetti A R 2103 X
Gleason T F 2007 11th
Goree L E 12th nr No C
Greene J S 1101 O
Heffren H O 1978 Stkn Boul
Henderson J P 1900 P
Hicks Geo 2201 Del Paso Boul No Sac
Jones Will 2328 28th
Keck F M 900 J
McBride Bros 429 16th
Mantzouranis John 1529 7th
Mitchell W M 4300 8th av
Model Market 25th cor O
MOHR & YOERK K cor 11th
Moss E B 306 D Brodk
Nelson C P 4338 4th av
Nielsen Herman 4103 Stkn Boul
O'Hare F T 1117 24th
Park Meat Market 2847 35th
Peerless Meat Market 332 P
Peoples Market 2940 35th
Phoenix Meat Market 2000 J
Remick A H 700 8th
Renucci Jos 3877 J
Riolo J V 1000 E
Riolo Saml 4444 4th av
Robbins Ralph 1400 G
Robinson Albt 3116 Stkn Boul
Santos Geo 1908 18th
Schmid & Parker 1410 J
Schwartz E J 1328 7th
Sebastian Mrs Magdalene 2100 28th
Seifert Oscar 3317 Folsom Boul
Siener Carl 814 21st
Soost Bros 2730 J
Spony C H 1300 E
Stefani Chas 4764 J
Stocking Bros 4026 4th av
Tucher J F 716 J
Union Meat Market 530 12th
Weber & Brunner 1030 H
Wright M D 1930 O
Zoller Leopold 431 12th

Meats—Wholesale

Armour & Co 1031 Front
CLAUSS & KRAUS INC 1700 I
Deller & Tudesko 3024 2d av
Swanston C & Son Bassettlaw nr S P
Tracks No Sac
Thelen Meat Products Co 210 Ochsner
bldg
Virden Packing Co 5th cor R
Western Meat Co 806 6th

Medicine Manufacturers
See Proprietary Medicines

Men's Furnishings (See also Clothing)

Anapolsky Julius 425 K
Dorman's Haberdashery 1007 K
Eagleson & Co 717 K
ELKUS ALBERT 830 K
Gorman Lee 926 K
HALE BROS INC K cor 9th
Klebs L T 1015 8th
Kleinsorge F B 810 J
Leoni & Co 506 J
Litzberg H J 314 J
Mason's Haberdashery 622 K
Miles & Hanlon 605 K
National Shirt Shops 813 K
Pickett R A 624 J
Thorp Norman 1027 8th
**WEINSTOCK LUBIN & CO K cor
12th**

Mercantile Agencies

Bradstreet Co 202 Cal Fruit bldg
Capital Mercantile Agency 209 Cal
Fruit bldg
DUN R G & CO 306 Cap Bank Bldg
**HENRY'S LAW & COLLECTION CO
606 I**
KENNY BERNARD 325 Ochsner Bldg
MILLER & BAILY 412 Mitau Bldg
**NATIONAL MERCANTILE AGENCY
212-14 Cap Bank Bldg**
**WHOLESALE CREDIT ASSN OF
SACRAMENTO 209 Cal Fruit Bldg**

Merchant Tailors (See also Tailors)

BOCK GEO 1215 J
**STRAUB THE TAILOR 209-10-11 Calif
State Life Bldg**

Merchants Patrol
**WOLF MERCHANTS PATROL Forum
Bldg**

Messenger Service
Egan John 514 Calif
Independent Messenger Service
316½ M
United 514 Calif

Mill Work
**FRIEND & TERRY LUMBER CO 2d
and S**
SACRAMENTO BOX & LUMBER CO
65th and R Warehouse 16th cor
No B
**SACRAMENTO LUMBER CO 12th cor
No B**

Millinery
Band Box 1018 8th
Bond Mrs Elsie 925 K

"STOP-YER-KICKIN,"

ELECTRIC LAUNDRY

TEL. CAP. 20

ARTZ, COOK & DREW

REAL ESTATE INSURANCE

LICENSED REAL ESTATE BROKERS

TEL. M 16

RENTAL DEPARTMENT - NOTARY PUBLIC

813 J ST.

CHERRY'S 1027-9 K

Hogg F W 1003 K and 1027 9th
Johnson Mrs Marie 2228 J
McElliott Mrs Mary 3300 2d av
Pealer Mrs M A 1215 P
Stone Mrs Esther 1002 K
WEINSTOCK LUBIN & CO K cor
12th

Mimeographers

CIRCULAR LETTER CO 800 Cap
Bank Bldg

Mimeographs

CROCKER H S CO INC 208 J and
923 K

Mineral Waters

See Bottlers also Water Companies

Mineral Salts

ORA-NATA BATH CRYSTALS (Cap-
ital Drug Co 1131 10th

Miners' and Prospectors' Loops

GLEIE HARRY E 1016 8th

Mining

Howard J W 420 Forum bldg
Trezona C E 309 Calif State Life bldg

Mirrors

FULLER W P & CO 1015 12th

Moldings

SACRAMENTO LUMBER CO 12th cor
No B

Monuments

CARLAW BROS 10th cor R

Mortgage Loans

CARLY J C CO 823 J
ELLIOTT & HUSTON 1010 8th
KERR HOWARD D 201-3 Nicolaus
Bldg
ROBERTSON-GOVAN CO 819 J

Morticians

DAGGETT M S 506 O
GORMLEY W F 2011-13 M
MILLER & SKELTON 1015 20th
NAUMAN HARRY A & SON 1811 G

Motion Picture Supplies

Hutchinson E C 506 Calif

Motor Cars

DON LEE INC 1520 K
LEE DON INC 1520 K

Motor Repairers

ALBRIGHT S S CO U cor 13th
ELECTRICAL SUPPLY CO 814 J

Motor Specialists

RELIABLE ELECTRIC WORKS 1111-
15 5th

Motorcycles

Cameron Hiram Jr 409 J
Murray F J 508 J

Motors Rewound and Rented

RELIABLE ELECTRIC WORKS 1111-
15 5th

Moving Vans

ACME TRANSFER & STORAGE CO
2018 K
ELECTRIC TRANSFER & STORAGE
CO 914 8th
LIBERTY TRANSFER & STORAGE
CO 927 7th

Multigraphers

CIRCULAR LETTER CO 800 Cap
Bank Bldg
HOWE E P JR 831 I
LETTER SHOP THE 207 Forum Bldg

Music Teachers

Cox F E Jr 1015½ 10th
FARRELL V C 1602 H
Howard Mrs Sarah 1402 Calif State
Life bldg
King J W 831 J
MARTINE SCHOOL OF MUSIC 2316
21st
OAKES A W (Violin) 2003 Castro
Way
Pease Music Studio 2130 L
Pease Mrs Z G 2130 L

Music and Musical Merchandise

ALLEN WILEY B CO 918 K
Capitol Music Co 3140 Sacto Boul
Drake E R 1014 10th
Grobe Henry 918 K
HAUSCHILD T MUSIC CO 1016 J
Marx Jos 1104 J
Ye Music Shoppe 731 J

News Bureaus

Capitol News Bureau 428 Forum bldg

News Dealers

(See also Stationers)
Buck Frank 7th cor K
Fites Mrs L J 928 8th
Goodnow O C 1126 8th
McKenna Lawrence 431 K

WHAT'S
Your
Line
?
If
Your
Card
Were
Here
Everybody
Would
Know

DR. ELLIS PETERSON VETERINARIAN

HARVARD UNIVERSITY 1897

MCCARTHY & MCGEE

1017 CALIF. STATE
LIFE BLDG.
TEL. M. 527

INSURANCE SPECIALISTS

All Lines of Insurance Written

HARDWOOD

**F
L
O
O
R
S**

**A. E.
PIERSON
CONTRACTOR**

**Satisfaction
Guaranteed**

**1017 9th St.
Tel. M 60**

**RESIDENCE
865 Santa
Ynez Way
TEL. M 5580**

News Dealers—Continued

Maddux J M 9th cor J
Talbot J H 808 J
Van Noy Interstate Co S P Depot and
801 J
Zickel Leo 931 K

Newspapers and Periodicals

Calif Odd Fellow and New Age 27
I O O F Temple
Catholic Herald 305 J
CITY DIRECTORY P O Box 687
Daily Herald 1007½ 8th
Daily Recorder 914 7th
Highway Bulletin 515 Forum bldg
Imparcial O 1411 21st
Independent-Leader rear 1021 22d
Labor Chronicle 3524 4th av
La Capitale 413 J
Lee's Sacramento Guide 508 Calif
Mining Topics 420 Forum bldg
North Sacramento Journal 1503 Del
Paso Boul No Sac
Oak Park Times 3524 4th av
SACRAMENTO BEE 911-15 7th
Sacramento Daily News 600 M
SACRAMENTO UNION 625 J
S F EXAMINER 1011 7th
Sciots Booster 2126 27th

Notaries Public

(Patrons names only are inserted
under this heading by request)
ARTZ COOK & DREW 813 J
CARLY J C 823 J
COLE R W 1010 8th
DORIAN RITA 1010 8th
ELLIOTT A W 1010 8th
Fiore Alex 707 N
LA RUE M L 701 I
MORRISSEY R J 811 J
MOTRONI RALPH 519 M
ROBERTSON-GOVAN CO 819 J

Notions

Hall Mrs Theresa 1802 L
Maher Mrs Agnes 521 12th
Metropolitan Stores 510 K
Woolworth Co 524 K

Nurserymen

EAST LAWN NURSERY 1540 46th
Ludlow C A 1325 J
OAK PARK NURSERY 4024 2d av in
Court
O'Brien W R 3029 B
Scroggs J C 2800 K
Thompson E M 1004 5th
Union Nursery 2131 10th
VALLEY SEED CO 1006 J

Nurses

Nurses Directory 3215 D
Sacramento Nurses Directory 506
31st

Office Equipment

EHMANN-KOHLER STATIONERY
CO 1318 J
WAHL ED (The Safe-Cabinet Co)
917 10th

Office Furniture

CROCKER H S CO INC 208 J and
923 K
EHMANN-KOHLER STATIONERY
CO 1318 J
THORN'S MILL & FIXTURE CO
1830 20th

Office Supplies

CROCKER H S CO INC 208 J and
923 K
DAWSON-KEYS-AHERN STATION-
ERY CO 1011 7th
EHMANN-KOHLER STATIONERY
CO 1318 J
Kardex Co 509 Ochsner bldg
Pacific Manifoldng Book Co 313 J
Sacramento Office Supply Co 831 I
WEISMAN W J CO 309 J

Oil Burners

Johnson S T Co 1729 Front
LUPPEN & HAWLEY INC 906 7th
Sanford F M 1008 J

Oils

American River Service Station junc-
tion 12th and 16th
Anderson V L 2100 L
ASSOCIATED OIL CO 720 I
Bailey & Bailey 3000 M
Baker's Oil Station 2000 Stkn Boul
Bayless Bros 2500 Franklin Boul
Beckwith E H 3100 Folsom Boul
Brewer & Kelly Service Station 30th
cor Y
Burrill & Manning 301 12th
C & D Service Station 931 H
Churchill C A 12th nr No B
Desenfants Bros 3031 J
Doran M F 1812 Del Paso Boul No
Sac
Dunn J F 2200 Del Paso Boul No Sac
Fraser & Doyle 5th cor E Brodk
Fuhrer Frank M cor 30th
FULLER W P CO 1015 12th
Haugstrup Saml 4340 Stkn Boul
Hulen B W Stkn Boul cor 8th av
Imfeld Jos Jr 3100 Freeport Boul
Janak Frank West Sac

**WHAT'S THE USE OF A DIRECTORY?
YOUR BUSINESS
INFORMATION FOR LINES?**

ED WAHL

EXCLUSIVE
NORTHERN CALIFORNIA
AGENCY

917 10TH ST.
PHONE MAIN 7759

The Safe-Cabinet "The World's Safest Safe" SAFES, VAULT DOORS AND VAULT EQUIPMENT

Jones O G 1417 23d
Maciel P J 3077 33d
Nickell & Holland 2030 K
Oates & Lazear 1501 P ..
O'Neil Bros 1117 13th
Parks Bros 31st cor H
Raffetto E J 5300 Folsom Boul
Russell Bros 917 13th
Ryan J B 1100 W
Saunders A H 1525 E
Schoefer Eugene 1500 Del Paso Boul
No Sac

Sehested & Keefe 1600 I
Shell Co of Calif 1945 Stkn Boul
Sierra Super Service 3030 M
Simpson W H 500 12th
Staggs H R 31st cor Y
STANDARD OIL CO 7th and 8th
Floors Calif State Life Bldg

UNION GARAGE 1108-18 I
Union Oil Co of Calif Front nr Y
Wanamaker J F 1600 Del Paso Boul
No Sac
Westlake J M 1214 7th
White H W 1930 P
Y St Service Station Y cor 16th

Optical Goods

DESCHLER E L 1014 9th
GLEIE HARRY E 1016 8th

Opticians

Biegel H G 1017 8th
CHINN-BERETTA OPTICAL CO
901 K
DAVIS HERMAN & SONS 1014 K
DESCHLER E L 1014 9th
MEYER WM A 903 K

Opticians—Wholesale

Hardy F A & Co 208 Forum bldg
Mohr & Sons 919 6th

Optometrists

Beard & Hulse 1025 10th
CHINN-BERETTA OPTICAL CO
901 K
DAVIS HERMAN & SONS 1014 K
DESCHLER E L 1014 9th
GLEIE HARRY E 1016 8th
Holzberg David 722 K
MEYER WM A 903 K
Zimmerman Wm 929 Forum bldg

Ora-Nata Mineral Salts

CAPITAL DRUG CO 1131 10th

Orchard Suplies

BOWMAN HARDWARE & IMPL-
MENT CO 721 J
California Spray Chemical Co 1108 R
Moore R L 906 7th

Oriental Goods

Colbert Mrs C C 1625 M
Kato Bros 908 K

Osteopaths

Buchman R F 307 Forum bldg
CARY DR UNA W 310 Hagelstein
Bldg

Daniels L R 307 Forum bldg
Fenner C E 329 Forum bldg
Ford E L 417 Forum bldg
Haines C A 427 Forum bldg
Hellbron Louise C 303 Mitau bldg
Palmer E B 312 Hagelstein bldg
Slater Mrs C H 427 Forum bldg
Slater W D 427 Forum bldg
Stewart Jas 209 Hagelstein bldg
Willi W A 403 Ochsnr bldg

Outdoor Advertising

Foster & Kleiser 1330 U

Outing Equipment

WEINSTOCK LUBIN & CO K cor
12th

Oxygen

LINDE AIR PRODUCTS CO (Pacific
Coast) 1717 3d

Painters—Automobile and Carriage

ALBRIGHT S S CO U cor 13th
BOWMAN'S 1219-23 I
BOWMAN'S SHOP 12th at B
Calderone J F 2321 J
Cuilla Saml rear 1220 F
Gelling H J E 3124 Folsom Boul
Hammill J C 1237 J
Hansen H R 1800 15th
Heilrath Robt 415 19th
Holt Bros 2614 34th
Radliff R P 3152 Folsom Boul
Sacramento Paint Removing & Motor
Cleaning Co 12th cor No B
Smith B A 1221 I
Snook Harry 2019 O
Walton E L 517 I

Painters—Sign See Sign Writers

Painters and Paperhangers

Blamey J H 3181 Serra Way
Bowman H M rear 512 12th
Campbell A P 1015½ 10th
Cooney J V 1015½ 10th
Iverson L E 903 38th
KREBS C H & CO 1008-12 7th
Long Geo 2665 Sacto Boul
Pape A G 3013 K
POST R S 1017 9th
Schneider Conrad 615 J
Simmonds C S 2726 26th

1131 10TH ST.

TEL. MAIN 1235

FOR YOUR BATH

CAPITAL DRUG CO. ORO-NATA BATH CRYSTALS

JONES & TANQUARY

"IF IT BURNS WE HAVE IT"
PRODS ACME FUEL CO

MILLER & SKELTON FUNERAL DIRECTORS

TEL. MAIN 186

1015 20TH ST.

SACRAMENTO

**PHIL
MOTT
G-Z-B-M-C-L-D
G-N-B-
G-Z-B-
AND
HEATING
TEL. M 1636
1616
24TH ST.**

Paints Oils and Glass

Barton & Handlin 619 J
BOWMAN HARDWARE & IMPLEMENT CO 721 J
DANNER G L 1014 6th
EMIGH-WINCHELL HARDWARE CO 709-15 J
FULLER W P & CO 1015 12th
KREBS C H & CO 1008-12 7th
POST R S 1017 9th
SACRAMENTO LUMBER CO, 12th cor No B
SCHNEIDER CHAPPELL & JONES 615 J
Sheehy J H 1215 K

Paints Oils and Glass—Wholesale

FULLER W P & CO 1015 12th
KREBS C H & CO 1008-12 7th
Mayo Paint Co 2318 J
SCHNEIDER CHAPPELL & JONES 615 J

Paper Box Manufacturers

BACHMAN PRINTING & BOX CO 417 J

Paper Rulers

SILVIUS & SCHOENBACKLER 423 J
WEISMAN W J CO 309 J

Paper—Waste

Independent Paper Stock Co 1715 5th

Paper—Wholesale

Blake Moffitt & Towne 1021 Front
Wilkie John 505 12th
Zellerbach Paper Co 1221 Front

Parcel Delivery

Capital Delivery Co 1226 9th

Patent Attorneys

DEWEY STRONG TOWNSEND & LOFTUS 909-917 Crocker Bldg San Francisco
GRIFFIN CARLOS P (Formerly Examiner U S Patent Office) 304-6 Flatiron Bldg Tel Sutter 6815 San Francisco

Patrol Service

WOLF MERCHANTS PATROL Forum Bldg

Patternmakers

Pattimore A J 1800 R

Paving Contractors

McGILLIVRAY CONSTRUCTION CO Folsom Boul nr 65th

Pencil Slat Manufacturers

Essex Lumber Co 10th nr Bassettlaw No Sac

Perfumes

ARCTIC LILY CALIF FLOATING GOLD PERFUME 1029 H

Pet and Animal Hospitals

PETERSON ELLIS 2025 K

Phonographs and Talking Machines

ALLEN WILEY B CO 918 K
BREUNER JOHN CO 600 K
COLUMBIA (Hauschildt Music Co) 1016 J
HAUSCHILDT MUSIC CO 1016 J
KIMBALL-UPSON CO 607-11 K
KOHLER & CHASE 1016 K
MARX ELLAS MUSIC CO 1027-29-31 J
Pay W Z 927 20th
Sacramento Phonograph Exchange 1233 J
SHERMAN CLAY & CO 831 J

Photo Engravers

DOME ENGRAVING CO 916 7th

Photographers

Baldwin J E D 1420 8th
Boussum Studio 1021 K
Coover L M 814 8th
Fitzpatrick C H 2819 35th
Hartsok Fred 422 K
HODSON B M 1021 8th
SACRAMENTO ART STUDIO 1017 10th

Photographers—Commercial

Frederick Foto Service 916½ 7th
HODSON B M 1021 8th
McCurry Foto Co 731 I

Photographers' Supplies

Sacramento Photo Supply 1008 8th
WEINSTOCK LUBIN & CO K cor 12th

Photography

WEINSTOCK LUBIN & CO K cor 12th

Physicians' Supplies

BENJAMIN EUGENE & CO 919 10th

Physicians and Surgeons

Abbott H A 1804 Del Paso Boul No Sac
Affleck J T 201 Bryte bldg
Atkinson A A 2001 Del Paso Boul No Sac
Azevedo M L 1429 10th

UNION GARAGE STORAGE, OILS AND ACCESSORIES

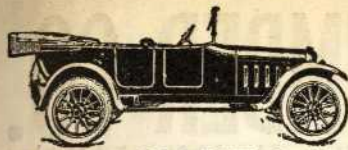

BOWMAN'S AUTO

SPRINGS, WHEELS, BODIES *Blacksmiths*
SACRAMENTO

BODY BUILDERS
TRIMMERS
TOPS
PAINTERS

1219-21-23 EYE ST.

Babcock E S 303 Hagelstein bldg
BAIRD H R 214 Phys Bldg
 Baronides R R Sutter Hosp
 Beach E W 304 Plaza bldg
 Beattie W A 304 Peoples Bk bldg
 Beauchamp H H 929 Forum bldg
 Binkley Tholow 602 Calif State Life bldg
 Bittner C L 316 Phys bldg
 Bramhall R M 503 Calif State Life bldg
 Brendel F P 205 Phys bldg
BRIGGS G A (Eye Ear Etc) 409 F & M Bank Bldg
BRIGGS WALLACE A 510 Phys Bldg
BRIGGS WALLACE R (Eye Ear Etc) 404 Phys Bldg
BRIGGS WM ELLERY (Eye Ear Etc) 404 Phys Bldg
BRIGGS & JOHNSON 510 Phys Bldg
 Brown E O 602 Calif State Life bldg
 Burden H S 424 Forum bldg
 Callnon J W 526 Ochsner bldg
CAMERON H McD (Eye Ear Etc) 914 Calif State Life Bldg
 Cary Una W 310 Hagelstein bldg
 Chappell G E 211 Phys bldg
 Coyle J D Jr 505 F & M Bk bldg
 Crawford J W 606 Nicolaus bldg
 Cress W W 902 Calif State Life bldg
 Culver J T 3500 2d av
 Dahl W Z 309 Phys bldg
 Davis H J 205 Ochsner bldg
 Dillon G P 305 Phys bldg
 Downing W E 914 Calif State Life bldg
 Drysdale G N 303 Hagelstein bldg
 Dufficy G W 503 F & M Bk bldg
 Dunlap A K Sac Hosp
 Farrell L W Sac Hosp
 Fay F G 201 Bryte bldg
 Fenner C E 329 Forum bldg
 Fisher J H 307 Ochsner bldg
 Foster C A 608 Plaza bldg
 Foster G A 510 Phys bldg
 Franck Henry 233 Ochsner bldg
 Gouguet L J 1027 4th
 Gundrum F F 400 Cap Bk bldg
 Hagerty T W 601 Plaza bldg
HAILE J H 2319 N
 Hale N G 400 Cap Bk bldg
 Hall G J 501 Phys bldg
 Hall J H 2902 35th
 Harris J B 400 Cap Bk bldg
 Hart A C 221 O O F Temple
HAWORTH M W (Eye Ear Etc) 215-217 Forum Bldg
HENDERSON A M 4th Floor Elks Bldg
 Henrikson Gustav 902 J
 Hildebrand M C 2201 Del Paso Boul No Sac

Howard B F 409 Phys bldg
JOHNSON O F 510 Phys Bldg
JONES C B 4th Floor Elks Bldg
 Jones J R 508 Calif State Life bldg
 Krull Frank 310 O O F Temple
 La Brie Edmond 216 Ochsner bldg
 Lindsay W K 412 Phys bldg
 Lipp M J 212 Hagelstein bldg
 Loizeaux E S 607 Calif State Life bldg
 Look H H 1027 4th
 Lyman Timothy 902 Calif State Life bldg
 McCubbin H L 411 Ochsner bldg
 McDonnell C H 917 Forum bldg
 McKee C B 1008 Calif State Life bldg
 McLean D L 904½ J
 Mattson A S 910 O O F Temple
 Mealand Chas 201 Ochsner bldg
MILLER WM M (Eye Ear Nose and Throat) 616-617 Calif State Life Bldg
 Miyasaki J H 1311 4th
 Moffitt J A 504½ K
 Mullen J L Mater M Hosp
 Nahl C A 805 K
 O'Brien J W 521 Phys bldg
 Ohansson Frank 907 Calif State Life bldg
 Okamoto H R 1205 4th
 Orr Alex 3138 1st av
 Parkinson J H 404 Phys bldg
 Pearson R G 312 Phys bldg
 Pitts E H 409 Phys bldg
 Pope W H 503 Calif State Life bldg
 Reardan F B 505 Phys bldg
 Rice J A 1310 O O F Temple
 Richardson W E 310½ P
 Rulison E T 1011 Calif State Life bldg
 Scatena F N 301 Nicolaus bldg
 Schoff C E 205 F & M Bk bldg
 Scribner R G 1001 Calif State Life bldg
 Seavey Minnie A 421 Phys bldg
 Shiba Taro 1318 4th
 Sigwart J F 917 Forum bldg
SPENCER GEO A (Eye Ear Nose and Throat) 400 Cap Bank Bldg
 Stern A A 201 Phys bldg
 Stevenson G L 406 Peoples Bk bldg
 Strader H W 2310 O O F Temple
 Thomas B S 321 Phys bldg
 Thompson J A 1225 8th
 Turner E C 1019 Calif State Life bldg
VOISARD FRANCOIS XAVIER 716 Calif State Life Bldg
 Von Geldern C E 1010 Forum bldg
 Wagner H W 1310 O O F Temple
 Wahrer C W 217 Phys bldg
 Waller W J 902 J
 Wells S J 3260 2d av
 Wilcox W V 501½ K
 Wilder E M 302 Phys bldg

McGILLIVRAY CONSTRUCTION CO.
GENERAL CONTRACTORS
 FOLSOM BOUL. NEAR 65TH
 P. O. BOX 927

PALACE LAUNDRY QUICK SERVICE - GOOD WORK LINEN SUPPLY

FRIEND & TERRY LUMBER CO.

EVERYTHING for the BUILDER Est. 1853. J. H. Shepard, Mgr. 2d and S Sts. Tel. M. 7200

**HARRISON'S
CYCLERY**

**B
I
C
Y
C
L
E
S**

Repairing
Guaranteed

TRIBUNE

AND

**IVER JOHNSON
BICYCLES**

**W. H.
HARRISON**

Jr.
Proprietor

1225 J ST.

PHONE
MAIN 3920 J

Physicians and Surgeons—Continued

Wilson Gustave 609 Calif State Life bldg
Wilson J W 501 Phys bldg
Windmueller E 607 Nicolaus bldg
Yates J E 221 Phys bldg
Young P G 1007 Forum bldg

Piano Movers

ACME TRANSFER & STORAGE CO
2018 K
ELECTRIC TRANSFER & STORAGE
CO 914 8th
LIBERTY TRANSFER & STORAGE
CO 927 7th

Piano Tuners

Hoskins W T 2180 Portola Way
Johnson C A 1016 J
SHERMAN CLAY & CO 831 J
Walter Edw 1019 O

Pianos and Organs

(See also Music and Musical Merchandise)

ALLEN WILEY B 918 K
Atkins L G 2812 35th
BREUNER JOHN CO 600 K
Diggles H E 1008 8th
HAUSCHILDT MUSIC CO 1016 J
KOHLER & CHASE 1016 K
MARX ELLAS MUSIC CO 1027-29-31 J
MEHLIN & SONS (Hauschildt Music Co) 1016 J
SHERMAN CLAY & CO 831 J

Pickle Manufacturers

Gilt Edge Pickle Works rear 315 T
Ropcke Leonhardt 1420 D

Pictures and Picture Frames

HODSON B M 1021 8th
SACRAMENTO ART STUDIO 1017 10th

Pile Drivers

POLLOCK GEO CO 1011 Forum Bldg

Pipe Manufacturers

Sacramento Pipe Works 716 R
Schaw Pipe & Steel Works 16th and No B

Pipe Valves and Fittings

CRANE CO 1227-31 Front

Piston Rings

CAPITAL MACHINE WORKS 526 12th

Planing Mills

(See also Lumber)

Banta A J rear 314 10th
BURNETT & SONS 3d cor V
Capital City Planing Mill 815 S
CAPITAL FURNITURE MFG CO 616 J
Central Planing Mill & Supply Co 1814 17th
FRIEND & TERRY LUMBER CO 2d and S
Machold Bros 12th nr No C
Oak Park Lumber & Milling Co 3526 5th av
Oregon Door & Window Co 24th cor S
SACRAMENTO BOX & LUMBER CO 65th and R Warehouse 16th cor No B
SACRAMENTO LUMBER CO 12th cor No B
Sacramento Planing Mill & Furniture Co 3d cor V
Sierra Mill Co 12th and No B
THORN'S MILL & FIXTURE CO 1830 20th
Western Planing Mill rear 1910 N

Pleating

Couture Emma 1010 J
Enos W H 527 J
London Embroidery 1123 10th
Sacramento Pleating Co 1010 J

HEATING

VENTILATING

J. H. CUMMINS

GENERAL PLUMBING CONTRACTOR

ESTIMATES CHEERFULLY FURNISHED

1417 26TH ST.

PHONE M 5781

HARRY A. NAUMAN & SON

Harry A. Nauman, Sr.
Harry A. Nauman, Jr.
PERSONAL SERVICE

LIBERTY TRANSFER CO. & STORAGE CO.

PHONE M. 999

WAREHOUSE AND BRANCH OFFICE 2114 K St.

927 7TH ST

Plumbers Steam and Gas Fitters

Conn C B 923 6th
 Connors J T 2422 U
 Cowles Geo 1210 K
CUMMINS J H 1417 26th
 Dixon H P 611 25th
 Earle E E 614 L
 Earle Plumbing Co 217 22d
 Fassett C H 3201 W
 Futterer F G 915 19th
 Lawson J S 1330 Del Paso Boul No
 Sac



PLUMBING
 HEATING OIL BURNERS
 LAWN SPRINKLING SYSTEMS
LUPPEN & HAWLEY
 MECHANICAL ENGINEERING • SUPPLY CO
 MAIN 4103 906-7TH ST

McIntyre F A 2922 35th
 Measure W C 3535 1st av
MILLER & CAHILL 1321 K
 Miller & Edler rear 1808 U
MOTT PHIL 1616 24th
 Murphy J H 1531 10th
 Owners Plumbing & Heating Supply
 Co 511 J
 Plunkett A J 527 O
 Schoenbackler F D 1524 J
 Scollan E J 2919 T
SWEET A W 112 W Bassettlaw No
 Sac
 Waterman H G 1121 10th

Plumbers' Supplies

CRANE CO 1227-31 Front
 Mark-Lally Co 917 Front
 Sacramento Plumbing Supply Co 515 J
 Sultsaft Co 111 I

Portable Garages

Portable Garage Co 3526 5th av

Posts

FRIEND & TERRY LUMBER CO 2d
 and S

Poultry

CLAUSS & KRAUS INC 1700 I
 Compagno & Loto 13th cor J
 Harrison Bros 1421 14th
 Markham & Hill 329 12th
NEW CAPITAL FISH CO 1115 3d
 Ortmann P A 2422 22d
 Skarles Geo rear 1417 K

Poultry Supplies

Consolidated Products Co 220 19th
SMITH F F & CO INC 922 12th

Prescription Druggists

CAPITAL DRUG CO 1131 10th
CASEY F J 800 K

Printers—Book and Job

Alvord & Spilman 1011 4th
 Anderson Printing Co 416 J
 Bachman Printing & Box Co 417 J
 Bullock A N 1019 9th
 Capital Printing Co 305 J
CROCKER H S CO INC 208 J and
 923 K
DAWSON-KEYS-AHERN STATION-
ERY CO 1011 7th
DE LUXE PRESS 513 M
FLEMING CHAS N CO INC 726-28 I
 Graves C H 2661 Sacto Boul
 Hapeman-Gee Printing Co 923 6th
 Hardaway O F 1008 J
 Hill C S 928 K
 Independent Printing Co 924 6th
 Inland Press 508 Calif
LARKIN PRINTING CO Rear 1021
 22d

Laux V W 3524 4th av
 Mundell-Rodness Co 916 13th
 Nelson T K 1209 K
 News Publishing Co 914 6th
 Ogg H W M 3331 1st av
 Olmsted & Wood 719 Calif
 Sacramento Daily News 600 M
 Simpson W H Jr 911 8th
 Weaver W E 601 T
 Wilbur Printing Co 1014½ 7th

Produce

See Commission Merchants

Proprietary Medicines

Fletcher L M 230 Ochsner bldg
 Viavi Co 302 Forum bldg

Public Accountants

(See also Accountants)

BALL ALEXANDER 221 Forum Bldg
GOULDING H O 221 Forum Bldg
HOWE CARRINGTON & STAFFORD
 514-18 Cap Bank Bldg
HOWE EDW 514-18 Cap Bank Bldg
LUMBARD CHARLES 610 Cap Bank
 Bldg
POWERS J C 219 Calif Fruit Bldg
STRAINE & PILLSBURY 405-6 Calif
 Fruit Bldg

Publishers

Butterick Publishing Co 502 Bryte
 bldg
 Holden Publishing Co 1503 Del Paso
 Boul No Sac
LARKIN PRINTING CO Rear 1021
 22d

**RELIABLE
 ELECTRIC
 WORKS**

W. F. BLASCH, Prop.

**M
 O
 T
 O
 R
 S**

**SOLD
 BOUGHT
 EXCHANGED
 REWOUND
 REPAIRED
 and RENTED**

1111-15 5th St.

**TEL.
 M 2523**

Sundstrand
 ADDING AND CALCULATING MACHINES

DIRECT SUBTRACTION, CALCULATING MACHINES AND CASH REGISTERS

SUNDSTRAND ADDING MACHINE CO.

CARSTENSEN'S ICE & COLD STORAGE CRYSTAL ICE PLANT

Phones: 5391 and 5392
1618-20 R St.

Publishers—Continued

McCLATCHY JAS PUBLISHING CO
911-15 7th
POLK-HUSTED DIRECTORY CO P O
Box 687
POLK R L & CO P O Box 687
Quaresma M B 1411 21st
SACRAMENTO DIRECTORY CO P O
Box 687
SACRAMENTO UNION CO 625 J

Pumps

BOWMAN HARDWARE & IMPL-
MENT CO 721 J
CALIFORNIA MECHANICAL &
ELECTRIC ENGINEERING CO
1110 J
CRANE CO 1227-31 Front
EMIGH-WINCHELL HARDWARE CO
709-15 J
Fairbanks Morse & Co 1321 K

Radiator Manufacturers—Electric

SCHEELINE MFG CO 7th av nr
Riverside Boul Sales Offices 415
Calif State Life Bldg

Radios and Supplies

ALLEN WILEY B CO 918 K
Bennett F D 1005 13th
CALIFORNIA MECHANICAL &
ELECTRIC ENGINEERING CO
1110 J
ELECTRICAL SUPPLY CO 814 J
HOBRECHT J C CO K cor 11th
Johnston Roper Radio Co 1226 J
KIMBALL-UPSON CO 607-11 K
SHERMAN CLAY & CO 831 J
Tip-Top Radio Studio 930 J ground
floor Calif State Life bldg
WEINSTOCK LUBIN & CO K cor
12th

Ranch Lands

ELLIOTT & HUSTON 1010 8th
ROBERTSON-GOVAN CO 819 J

Ravioli Manufacturers

La Colomba Ravioli and Tagliarini
Factory 909 8th

Razor Grinders

Deckelman Edwin 507 Calif
Jorstad Nils 911½ K

Real Estate

Arcade Park Co 815 J
Armstrong Thos H Co 929 7th
ARTZ COOK & DREW 813 J
Atkins F S 707 20th
Atkins J H 317 Forum bldg
Azevedo A M 1027 4th
Bailey C O 1026 11th
Bell D H 817 J
Bell & Le Roy 908 7th
Blodgett Geo 801 Cap Bk bldg
Bobo J P 630 I
BOUDIER McLAUGHLIN & JACOBY
1019 J
BOWEN & KLEIN 916 7th
BROOKE REALTY CO 1009 J
Brown-Irwin Land Co 2103 Del Paso
Boul No Sac
Bryant & Bryant 1924 Del Paso Boul
No Sac
Buhler F G 220 Cap Bk bldg
Callahan R E 334 Ochsner bldg
CARLY J C CO INC 823 J
CARMICHAEL CO THE 811 J
Chittenden C J 810 Forum bldg
Citrus Heights Nursery Land Co 704
Peoples Bk bldg
Cox D H 908 7th
Crawford & Dyke 604 Plaza bldg
Crews E F 305 Nicolaus bldg
Damerell H S 1608 I
Davenport W L 537 Ochsner bldg
Eddy E L 209 Mitau bldg
ELLIOTT & HUSTON 1010 8th
Evans J W 302 Plaza bldg
Filmer A J Jr 2528 Franklin Boul
Fleming & Walter 906 J

J. F. NASH
PRESIDENT

E. L. BOSQUIT
VICE-PRESIDENT

GEO. E. PIERCE
GENERAL MANAGER

ROSS E. PIERCE
SECRETARY

CAPITAL STOCK, \$100,000

PIERCE-BOSQUIT ABSTRACT & TITLE CO.

Certificates of Title, Escrows, Abstracts of Title.

Sacramento, Placerville, Nevada City

914 7TH ST.

PHONE MAIN 1032

MRS. FRED MASON, Prop.

BEST WORK IN CITY
21ST AND O STREETS

COAL
AND
WOOD
FRED MASON

TEL. CAP. 9

2950

1st Av.



**REAL ESTATE
INSURANCE
RENTALS**

ELLIOTT & HUSTON

1010 EIGHTH STREET PHONE M 230

**MONEY
LOANS
Legal Papers
EXECUTE**

Flickinger A H 906 J
FOSTER W T 2901 35th
Graves F L 229 Ochsner bldg
Greene G A 222 Forum bldg
GRIFFITH CO THE 920 8th
Grove Edith L 1621 I
Haggin Bottom Land Co 1002a 4th
Hawk E L 202 Nicolaus bldg
Heilbron A H 211 Cap Bk bldg
Heilbron O F 209 Cap Bk bldg
HICKMAN-COLEMAN CO 724 J
Hill & Atkins 319 Forum bldg
JENKINS GEO R CO INC 807 J
Johnson J R Real Estate 1016 6th
KERR HOWARD D 201-3 Nicolaus
Bldg
Klamath Realty Co 1010½ 8th
Lavelle B W 208 Plaza bldg
LEONARD BEN CO INC 815 J
McCann Marie J 825½ J
McMorry C O 207 Forum bldg
Marshall J F 620 J
Meister E A 608 Peoples Bk bldg
MERKLEY & KELLER 304-5 Nicolaus
Bldg
Moore G E 3452 3d av
Moore O H 2918 35th
Motroni Ralph 519 M
NATHAN & MICHEL 708 J
NORTH SACRAMENTO LAND CO
825 J

Okey J F 310 Calif State Life bldg
Philpot R N 914 14th
Quinn E D 220 Ochsner bldg
Rackliffe Pitt B 2995 Franklin Boul
Richardson M R 1012 6th
ROBERTSON-GOVAN CO 819 J
Rutherford F B 1013 J
Sacramento Suburban Fruit Lands Co
617 J
Sandercock W F 210 Forum bldg
Schelcher Geo 2821 35th
Sherman W B 210 Hagedstein bldg
SMITH E P 918 7th
Smith F F 404 Plaza bldg
Spencer F L 716 Cap Bk bldg
Star Real Estate Co 601½ K
Steude P H 3039 6th av
Stich H L 1009 J
Sullivan & Woollard 220 Cap Bk bldg
Theille E A 518 Ochsner bldg
WATERS CROUCH & WATERS 620 J
WRIGHT & KIMBROUGH 817 J

Real Estate Escrows
PIERCE - BOSQUIT ABSTRACT &
TITLE CO 914 7th
Reclamation Contractors
POLLOCK GEO CO 1011 Forum Bldg



For
Optical
Work
That
You
Can
Trust

See
HARRY E
GLEIB
Pronounced
GLY
1016 8th St
PHONE
MAIN 423

J. C. CARLY CO.

823 J ST. PHONE MAIN 6030

**REAL ESTATE
RENTALS
REALTY LOANS
SURETY BONDS**

DIRECTORS:

J. C. CARLY, PRES. C. H. CUTTER, V.-PRES.



**A.W. SWEET PLUMBING and
Heating Contractors**

CALIFORNIA NATIONAL BANK

4th and J Sts. Tel. M. 7300 4% Interest On

**BOWEN
AND
KLEIN**

**REAL
ESTATE
INSURANCE
LOANS
EXCHANGES
CITY AND
COUNTRY**

TEL. M. 192

916 7TH ST.

Reduction Works
Sacramento Reduction & Tallow
Works rear 1513 Front

Refrigerators
King M S 1234 J

Renovatories
**CALIFORNIA EXPERT CLEANERS
& DYERS 1910 Q**

Rental Agents
ARTZ COOK & DREW 813 J
BOWEN & KLEIN 916 7th
BRISTOL-CARLY CO 823 J
CARLY J C CO 823 J
ELLIOTT & HUSTON 1010 8th
HICKMAN-COLEMAN CO 724 J
ROBERTSON-GOVAN CO 819 J

Restaurant Supplies
ALDERSON'S SHEET METAL PRO-
DUCTS 919 8th

Restaurants
Alacorta Hernandez 202 L
Alexandria Cafe 1009 10th
Alford Bert 921 8th
Andrew's Cafe 2984 35th
Annex Lunch 913 K
Anticevich John 817 2d
Arayla Lorenzo 210 L
Bay 1025 2d
Bay State 1021 4th
Bell B L 415 K and 1017 10th
Bigelow Clifford 2958 35th
Bohemian Grill 1024 5th
Boston Quick Lunch 202 J
Brooks Wm 725 J
Buon Gusto 1130 7th
California Cafe 517 K
California Lunch 1003 2d
Cantwell Lester 905 12th
Capitol Grill 1114 11th
Carras Theros 218½ I
Cerin John 507 12th
Cholis Effetes & Zorbus 1010 6th
Club 1024 3d
Coffee Shoppe 1025 8th
Commercial Grill 720 K
Compogiannis John 1325 K
Comte G A 905 8th
Cressman A W 827 2d
Cruise D F 424 K
Dellanini Mrs Frances 919 2d
Del Mar 513 K
Del Monte 403 K
Diaz Arnulfo 1119 3d
Domich Jacob 918 8th
Duccini Sisto 1116 3d
Federici Erminio 205 I
Fernandez Mrs Mary 1124 5th
Gaffney F J 13th cor J

Garzon Agustin 305½ L
Gauthier Geo 1310 K
George's Lunch 217 K
Globin Frank 1117 9th
Grand 1127½ 2d
Greene Mrs A S 1427 11th
Hale C A 1213 J
Hall C H 625 K
Haller J J 703 J
Hardin & Ford 601 K
Hart's Lunch 1018 10th 520 K and
1020 2d
Home Restaurant 931 2d
Hotel Senator Coffee Shop 1118 12th
Hotopoulos Wm 230 K
Imperial Grill 809 J
Jurach Antone 1020 6th
Kallas Thos 216 K
Keffos Christ 1020 5th
Koris Peter 1418 J
Kutruilas John 210 I
Lafayette Grill 322 K
La Rosa Italian Restaurant 806 L
Leakos Wm 1023 2d
Legate & Adams 805 J
Loris Wm 126 K
McCoy Jas 2827 35th
McCutcheon J E Union Stage Depot
McDonald L A 903 7th
McDonnell T W 228 I
McKown Chas 1116 7th
Mantis Manuel 1020½ 3d
Marigold 1018 6th
Mack D M 3030 M
Market Cafe 1303 J
Marmatto Peter 225 K
Minerva Cafe 1026 10th
Monogram Cafe 328 K
Montreal 200 K
Moose Cafe 1023 6th
Morris Floyd 910 K
Moshovos Nick 230 J
National 303½ L
New Life 205 K
Nitsos Jas 1004 J
Olivera J S 2005 J
Owl 210 K
Peyton J C 323 L
Plaza Cafe 1017 J
Poletti Jas 1127½ 8th
Pope Leon 1316 I
Powers W J 1226 K
Quinoas Ginaro 128 J
Reid E A 905 12th
Riley & Sutch 1219 8th
Rosemont Grill 1011 9th
Rouppet Louis 929 2d
Rucker Mrs Lillian 1407 3d
Sabich S P 1118 10th
Sablon Manuel 426 I
Saddle Rock 1019 2d
Sapunar Walter 1014 7th

CALIFORNIA CITY and COUNTY DIRECTORIES

ONE ROOF AND UNDER ONE MANAGEMENT CALIFORNIA TRUST AND SAVINGS BANK

Savings Accounts. 8th and J, NORTH SACRAMENTO and IONE, CALIF.

Sarkisian Arthur 425 J
Satiris Spiros 1007 2d
Scaras Jim 1028½ 2d
Sequoia 404 J
Spanos John 403 J
Stavrakis M J 1109 8th
Stevens G J 919½ 8th
SWANNELL'S CAFETERIA 1116-22
9th

T & D 503 K
Traction Cafe & Restaurant 1204 8th
Traversa Casimero 1017 3d
Universal 316 J
Vossos P H 2209 Del Paso Boul No
Sac
Washington Henry 1107 3d
Young American 1026 4th
Zemos Tony 1231 J

Rice

Rice Growers Assn of Calif 200 Cap
Bk bldg
Rosenberg Bros & Co 918½ 7th

Rice Mills

California State Rice Milling Co West
Sac
National Rice Mills West Sac Docks

Road Material

COAST ROCK & GRAVEL CO 228
Forum Bldg

Rock Sand and Gravel

COAST ROCK & GRAVEL CO 228
Forum Bldg

Rolled Barley

SPERRY FLOUR CO 1722 7th

Roofers

**AHL FRANK Z SHEET METAL
WORKS** 1613-15 21st
Howerton E J 1900 H
Leitch Roofing Co 1126 2d
Lovett & Young 1015½ 10th
Neff C C 1310 Q

Roofing Material

**BOWMAN HARDWARE & IMPL-
EMENT CO** 721 J
FRIEND & TERRY LUMBER CO 2d
and S
FULLER W P & CO 1015 12th
SACRAMENTO LUMBER CO 12th cor
No B
SUPERIOR LUMBER & FUEL CO
19th cor S

Roofing Tile

GLADDING, McBEAN & CO.
5TH FLOOR-660 MARKET ST.
SAN FRANCISCO, CAL.

Rooming Houses

See Furnished Rooms Etc

Rubber Footwear—Wholesale

VAN VOORHIES-PHINNEY CO THE
322-4 J

Rubber Goods

CAPITAL DRUG CO 1131 10th
Sacramento Rubber Co 719 J

Rubber Stamps

Sleeper H E 528 J
Stever C G 313 J

Rug Manufacturers

Hoffman C M rear 815 W

Rugs

BREUNER JOHN CO 600 K

Safe Cabinets

SAFE-CABINET CO (Ed Wahl) 917
10th
WAHL ED 917 10th
WEISMAN W J CO 309 J

Safe Deposit Boxes

BANK OF ITALY K cor 6th
CALIFORNIA NATIONAL BANK J
cor 4th
**CALIFORNIA TRUST & SAVINGS
BANK J** cor 4th Central Branch
8th cor J and 1931 Del Paso Boul
No Sac
FARMERS AND MECHANICS BANK
1012-14 8th
MERCHANTS NATIONAL BANK 7th
bet J and K
**NATIONAL BANK OF D O MILLS &
CO J** cor 7th
PEOPLES BANK THE J cor 8th

Safes

CROCKER H S CO INC 208 J and
923 K
**EHMANN-KOHLER STATIONERY
CO** (Allsteel) 1318 J
SAFE-CABINET CO (Ed Wahl) 917
10th
WAHL ED 917 10th

Safes—Steel

WEISMAN W J CO 309 J

Salts—Bath

ORA-NATA BATH CRYSTALS (Cap-
ital Drug Co) 1131 10th

THE LUGGAGE SHOP

A. E. BOCKLICH
R. A. LEIVA

1012 10th St.

TEL. M. 2917 W

Exclusive
Agency

THE
WHEARY
WARDROBE

America's
Finest Trunk

TRAVEL BAGS
SUIT CASES
LADIES'
HAND BAGS
UMBRELLAS
COIN PURSES
BRIEF CASES
Etc.

TRUNKS and
LEATHER
GOODS
REPAIRED

FUNERAL PARLORS
2011-13 M St.

W. F. GORMLEY

COMPLETE
AUTOMOBILE
EQUIPMENT

REAL ESTATE

SELLING,
RENTING,
LEASING,
BUILDING,
LOANS,
NOTARY PUBLIC



Phone Main 5140

INSURANCE

FIRE, AUTO,
MARINE, GLASS,
BURGLARY,
ACCIDENT, HEALTH,
LIABILITY,
COMPENSATION



**MORRIS
S.
DAGGETT**
Undertaker

"The House
of Courtesy"

-Personal
Attention

-Reasonable
Prices

-My Own
Modern and
Complete
Equipment

506 O St.

Phone Main
2176

"THE BEST FOR
LESS"

Sand and Gravel

Capital Sand & Gravel Co 12th nr Am
River Bridge
COAST ROCK & GRAVEL CO 228
Forum Bldg
Ehret L D No A nr 16th
Pratt Building Material Co 12th and
Am River Bridge
Sacramento Rock & Sand Co 25th
cor R

Saratoga Chip Manufacturers

Crispy Chip Co 316 16th
Kerr Products Co rear 2125 J
Leland B F 1008 J

Sash and Doors

FRIEND & TERRY LUMBER CO 2d
and S
FULLER W P & CO 1015 12th
SACRAMENTO LUMBER CO 12th cor
No B
THORN'S MILL & FIXTURE CO 1830
20th

Savings Banks

BANK OF ITALY K cor 6th
BANK OF SACRAMENTO 1131 J
CALIFORNIA TRUST & SAVINGS
BANK J cor 4th Central Branch
8th cor J and 1931 Del Paso Boul
No Sac
CITIZENS BANK OF SACRAMENTO
35th cor 4th av
FARMERS AND MECHANICS BANK
1012-14 8th
MERCHANTS NATIONAL BANK 7th
bet J and K
PEOPLES BANK THE J cor 8th
UNITED BANK & TRUST CO 431 J
Branches 7th cor J K cor 10th and
Sacto Boul cor 3d av

Saw Filers

Buletti Peter 826 14th
Sacramento Saw and Tool Grinding
Co rear 1913 I

Sawdust

SACRAMENTO BOX & LUMBER CO
65th and R Warehouse 16th cor
No B

Scales

Peddicord R D 1020 11th
Toledo Scale Co 913 8th
Wescoat T W 1326 J

School Supplies

Weber C F & Co 706 Plaza bldg

Schools Colleges and Academies (See also Colleges and Schools)

ATKINSON BUSINESS COLLEGE
K at 14th
HEALD'S BUSINESS COLLEGE K at
14th
SACRAMENTO BUSINESS COL-
LEGE K at 14th

Screens

Rodecker Hidden Screen Co 910 9th

Searchers of Records

PIERCE - BOSQUIT ABSTRACT &
TITLE CO 914 7th
SACRAMENTO ABSTRACT & TITLE
CO 701 I
TITLE INSURANCE & GUARANTY
CO 701 I

Second Hand Goods

Anapolsky Wm 1010 3d
Brasler Mrs Pearl 1123 2d
Cohen David 1025½ 2d
David Mrs L M 1121 2d
De Ford T A 1726 8th
Fields J J 12th nr No B
Finegold Mrs Minnie 1129 2d
Fitzhugh C J 205 I
Forman Julius 225 J
Forman Louis 307 J
Goldman Jos 906 2d
Goldstein Morris 208 K
Gordon Morris 204 J
Gottfried Morris 226 J
Greitzer Isadore 214 K
Harris J H 830 N
Helms R H 400 12th
Kahn Philip 1007 3d
Kaufman S C 1229 J
Libovich Israel 1107 2d
Licht Mrs Eva 1005 2d
Mann Harry 1018 3d
Osoffsky Chas 923 2d
Roy J A 12th nr No B
Smith Louis 2710 Sacto Boul
SMITH MAX 1116 5th
Stasis Thos 1123 5th
Walzer David 1008 3d
Watson J J 621 J and 1420 Del Paso
Boul No Sac
Wohlberg Mrs Rebecca 631 12th
Zaretsky Harry 1113 2d
Zimmelman Jacob 1125 2d and 204 K

Seeds and Plants

BOWMAN HARDWARE & IMPLE-
MENT CO 721 J
Lagomarsino F & Sons 712 J
Sacramento Seed Co 1104 J
VALLEY SEED CO 1006 J
Ward Seed Co 1213 Front

GOODRICH MOTOR CO.

AUTHORIZED SALES AND SERVICE



REPAIRS AND OVERHAULING
FULL LINE FORD PARTS AND ACCESSORIES

FRANK Z. AHL



SHEET METAL WORKS
MANUFACTURER

1615 21ST STREET

PHONE MAIN 3800

SACRAMENTO CORNICE WORKS

WHOLESALE AND RETAIL DEALERS

Manufacturers of the

**AHL—3 SPEED ELECTRIC
CONTROL WARM AIR GAS
FURNACES**

**Superior Warm Air Pipe Furnaces
Caloric Pipeless Furnaces**

Manufacturers of All Classes of Sheet Metal Work

**Galvanized Iron Water Tanks and Water-
ing Troughs, Well Casing of All Kinds
Irrigation Pipe for Surface and
Underground**

Dairy Supplies

Smoke Houses and Hop Kilns

**Cornices, Skylights, Gutters, Patent Chim-
neys and Everything Pertaining to the
Building Line Made of Sheet Metal,
Copper, Zinc or Brass**

Get Our Prices, Your Credit Is Good

**Write or Send Your Sketch, or
PHONE MAIN 3800**

***We Are Delivering and Shipping
Everywhere***

CASCADE LAUNDRY "Home of the Family Wash"

PHONE M 130

PLANT 1515 20TH ST

Sewer Pipe

PHONE DOUGLAS 540
GLADDING, McBEAN & CO.
 5TH FLOOR-660 MARKET ST.
 SAN FRANCISCO, CAL.

Muddox H C 2931 L

Sewer Pipe—Drain Tile

CLARK N & SONS 112-116 Natoma
 Tel Kearny 2830 San Francisco

Sewing Machines

Kirby J J 1018 J
 Lupton & McMillen 2924 35th
 Singer 1010 K
WEINSTOCK LUBIN & CO K cor
 12th
 White 1013 J

Shakes

SACRAMENTO LUMBER CO 12th cor
 No B

Sheet Metal Works

**AHL FRANK Z SHEET METAL
 WORKS** 1613-15 21st

Alderson's Sheet Metal Products 919
 8th

Biddle & Hennessy 1117 5th

Boitana A J 2422 J

Burgess B R 1929 Del Paso Boul No
 Sac

Gibson W H 417 29th

**GUNN & WAGNER SHEET METAL
 WORKS** 1315 29th

Holt C A 828 N

Kaminsky J J 920 13th

Klattke Herman 12th nr No B

**McLAUGHLIN SHEET METAL
 WORKS** 221-223 J

Miller & Pool rear 1915 O

Park Sheet. Metal Works 2844 Sacto
 Boul

Reeves R A 1210 30th

SACRAMENTO CORNICE WORKS
 1615 21st

Van Tassel J M 1911 J

Young E H 2618 S

Sheet Music

SHERMAN CLAY & CO 831 J

Shelving

**EHMANN-KOHLER STATIONERY
 CO** 1318 J

Shingles

SACRAMENTO LUMBER CO 12th cor
 No B

Shirt Manufacturers

Tong C C 218 L

Shoe Findings

Bidwell H G 719 J

Shoe Repairers

Angeletti Fred 4365 4th av
 Arndt Herman 825 L
 Bell Shoe Repairing 1405 J
 Beneto Thos 2985 35th
 Braich Michl 1819 19th
 Brock J H 2328 J
 Brock W E 509 12th
 Browning & Sons 1026 6th
 Celan Antone 1226 4th
 Chibante A A 502½ T
 Collyer W C 2815 Santa Cruz Way
 Costa L B 1017 6th and 1002 9th
 Craft R D 1021 5th
 Dean John 1004 3d
 Dominick Saml 607 16th
 Duccini A O 1019 3d
 Farrell Frank 905 18th
 Glaviano Paul 725 E
 Gould F S 1001 13th
 Hanson H A 1005 20th
 Huttleston Fred 2806 J
 Kloetzer Christian 3517 2d av
 Lateano Mike 3311 Franklin Boul
 Lolla Tony 222½ I
 Lubin Morris 1118 2d
 Lunetta Saverio 1218 6th
 Lunetta Venanzio 916 9th
 Madan R C 2758 Sacto Boul
 Mammen J M 1907½ M
 Martinelli Jas 2009 11th
 Melaz Frank 1702 V
 Mezzanares Bros 931 7th and 1013 10th
 Mezzanares Thos 1913 O
 Mezzanares T C 1114 10th
 Monier David 3863 J
 Moskovitz Saml 304 J
 Musacchia Jos 1103½ 8th
 O'Connell J H 1617 K
 O'Reilly P F 1106 8th
 Panizzi Giovanni 328 P
 Paul G M 1127 2d
 Pirrone Michl 1824 Stkn Boul
 Sbarbaro Capt Antonio 705 I
 Smith N A 216 J
 Spitaleri Saml 2225 P
 Stinebaugh J A 425 3d Brodck
 Taylor B T 1008 6th
 Trikulis Mike 1313 3d
 Tucker J P 2850 35th
 Vanderstoop Floor 1725 Del Paso Boul
 No Sac
 Waechter John 1428 J
 Williams Harry 1002 J
 Young R M 1018 4th

Shoes

Berman F W 800½ K
 Bogner Nathan 2910 35th

ST. GEORGE
 HOTEL AND
 OPEN NIGHTS
 Sundays and Holidays

No Fees Charged Employers or Employees.

300 Men Always Ready to Go to Work

ST. GEORGE
 HOTEL AND
FREE LABOR BUREAU
 N.N.S.MATCO, Mgr.
 1007½ 4TH ST.

WHY DON'T YOU TRY?

HERBERT R. BAKER INSURANCE

411 CALIFORNIA STATE LIFE BLDG.

TEL. MAIN 568



LARKIN PRINTING COMPANY
COMMERCIAL, BRIEFS, PUBLISHING, POSTERS 2211 K ST. PHONE 324
 (Rear) P. O. B. 252

Shoes—Continued

Braddock A M 908 J
 Cantilever Shoe Shop 219 Ochsner bldg
 Cohn Morris 2904 35th
 Frieseke W F 1012 9th
 Green-Heyden Co 724 K
 Haas Booterie 526, 807 K and 1110 K
 Hunger W J 527 K
 Kaufman Mrs E G 610 J
 LAVENSON'S INC 630 K
 Leipsic Shoe Store 1019 K
 Lerner's 924 K
 Lewis Shoe Co 506 K
 Mansfield & Jones 610 K
 Mayfield & Ohrt 407 K and 1008 10th
 Miles Hiram 603 K
 Reedy C M 906 K
 Regal Shoe Co 927 K
 Tomei Louis 1824 3d
 WEINSTOCK LUBIN & CO K cor 12th
 Yale Shoe Co 427 K

Shoes—Wholesale

VAN VOORHIES-PHINNEY CO THE
 322-4 J

Shook—Box

SACRAMENTO BOX & LUMBER CO
 65th and R Warehouse 16th cor
 No B

Shook—Nailing

SACRAMENTO BOX & LUMBER CO
 65th and R Warehouse 16th cor
 No B

Shooting Galleries

Carlson Eric 212 J

Show Cases

THORN'S MILL & FIXTURE CO 1830
 20th

Shuron-Sheltex Products

GLEIE HARRY E 1016 8th

Sign Writers

(See also Painters and Paperhangers)
 Baker F L 1011½ 9th
 Brand W H 1015½ 10th
 Carithers E E 709 Calif
 Carragher W H 619 Calif
 Caswell Co 411 J
 Farren Chas 1417 J
 Herald Bernard 1019½ J
 McDonald J D 615½ K
 Prager H S 209 Ochsner bldg
 Travis H A 1011½ 9th
 Weisel Chris 706½ K

Silks

Ettinger Oscar 809 K
 Samuels 822 K

Silos

FRIEND & TERRY LUMBER CO 2d
 and S

Silverware

HARGER H T CO 1008 K
 WEINSTOCK LUBIN & CO K cor
 12th

Skylights

AHL FRANK Z SHEET METAL
 WORKS 1613-15 21st

Slate Products

El Dorado Slate Products Co 714 Cap
 Bk bldg

Smoke Houses

AHL FRANK Z SHEET METAL
 WORKS 1613-15 21st

Soda Fountains and Supplies

KIRK GEARY & CO 919-23 Front

Solid Tires

ALBRIGHT S S CO U cor 13th

Special Police

WOLF MERCHANTS PATROL
 Forum Bldg

Specialty Manufacturers

Woodward H A 12th nr No B

Speedometer Repairers

Bertero Bros 1223 16th
 Stewart-Warner Products Service Sta-
 tion 1516 J

Sport Goods

BOWMAN HARDWARE & IMPLE-
 MENT CO 721 J
 EMIGH-WINCHELL HARDWARE CO
 709-15 J
 KIMBALL-UPSON CO 607-11 K
 Minear & Son 1221 J
 MORRIS EDW A CO 1301 J
 Nevis-Carnie Co 1008 10th
 Putzman E O 1015 J
 WEINSTOCK LUBIN & CO K cor
 12th
 Sport Wear—Men and Women
 KIMBALL-UPSON CO 607-11 K
 Spraying Material
 BOWMAN HARDWARE & IMPLE-
 MENT CO 721 J
 VALLEY SEED CO 1006 J

ICE PHONE MAIN **1000**

CONSUMERS ICE & COLD STORAGE CO.
 SUCCESSORS TO
KANE & TRAINER ICE CO.

NA TOMAS ROCK

THE NATOMAS COMPANY OF CALIFORNIA

FORUM BLDG.

TEL. MAIN 4500

Sprinkling Systems

MOTT PHIL 1616 24th

Stage Lines

See Transportation

Stationers

CAPITAL DRUG CO 1131 10th
CRCKER H S CO INC 208 J and
923 K

DAWSON-KEYS-AHERN STATION-
ERY CO 1011 7th
EHMANN-KOHLER STATIONERY
CO 1318 J

Gray Jas 429 K
Jones H E 1412 J
Lutgens Art 1207 J
Purnell Stationery Co 915 K
Sacramento Cutlery Co 716 K
Shoemaker I I 415 Forum bldg
WEINSTOCK LUBIN & CO K cor
12th

Stationers—Wholesale

CROCKER H S CO INC 208 J and
923 K
KIRK GEARY & CO 919-23 Front
WEISMAN W J CO 309 J

Steam Cleaners

CALIFORNIA EXPERT CLEANERS
& DYERS 1910 Q

Steam Supplies

CRANE CO 1227-31 Front

Steamship Agencies

Panattoni & Co 413 J

Steel Cushion Wheels

ALBRIGHT S S CO U cor 13th

Stenographers

CIRCULAR LETTER CO 800 Cap
Bank Bldg
Johnson Geraldine 536 Ochsner bldg
LETTER SHOP THE 207 Forum Bldg
Mott Marjorie D Hotel Senator
Snyder Mrs Wilhelmina Hotel Land

Stock Food

SMITH F F & CO INC 922 12th

Storage

ACME TRANSFER & STORAGE CO
2018 K
CAPITAL-SACRAMENTO TRANS-
FER VAN & STORAGE CO 1800
21st
ELECTRIC TRANSFER & STORAGE
CO 914 8th

GLOBE TRANSFER VAN & STOR-
AGE CO 1011 7th
LIBERTY TRANSFER & STORAGE
CO 927 7th
UNION GARAGE 1108-18 I

Storage—Cold

CONSUMERS ICE & COLD STOR-
AGE CO 9th cor C

Store Fronts and Fixtures

THORN'S MILL & FIXTURE CO 1830
20th

Stove Repairers

Dieterle E J 1609 J
Wiltsie C D 1115½ 19th

Stoves and Ranges

BREUNER JOHN CO 600 K

Stucco Works

Lima S E 12th nr No B

Suburban Lands

CARLY J C CO 823 J
ROBERTSON-GOVAN CO 819 J

Sugar Companies

Spreckels Sugar Co 403 Calif Fruit
bldg

Suitcases and Trunks

LUGGAGE SHOP THE 1012 10th

Surety Bonds

ROBERTSON-GOVAN CO 819 J

Surgical Instruments

Benjamin Eugene & Co 919 10th

Surveyors

See Civil Engineers and Surveyors

Systematizers

HOWE CARRINGTON & STAFFORD
514-18 Cap Bank Bldg
LUMBARD CHARLES 610 Cap Bank
Bldg
STRAINE & PILLSBURY 405-6 Calif
Fruit Bldg

Tailors

Baju & Koski 1129 I
Berger Al 1000½ 10th
BOCK GEO 1215 J
Bowman E G 619 Calif
Bremsner M H 1014 11th
Carlini Elia 1222½ 6th
Clifton Thos 1009 8th
Dundee Woolen Mills 811 K
Engel Morris 337 Ochsner bldg



SACRAMENTO BOX & LUMBER CO.
MFRS. OF WHITE PINE LUMBER AND BOXES
65th and R Sts., Sacramento, Calif. Phone Cap. 441 P. O. Box 1247 Warehouse 16th Cor. No. B
OUR LOCATION INSURES IMMEDIATE SERVICE

SACRAMENTO ABSTRACT & TITLE CO

SACRAMENTO LUMBER CO.

BUILDING MATERIAL SUPPLY HOUSE

12TH AND NO. B STS. MAIN 711

**WITH A POSTAGE STAMP,
 You Can't Cover the World
 nor can you cover the
 BUYING PUBLIC without proper representation in your City Directory**

Tailors—Continued

Feher Andrew 526 Calif
 Giorgi Roger 605 J
 Hall A D 1802 L
 Hall & Maciel 1612 J
 Hardman H P 311 Mitau bldg
 Heitman J H 432 J
 Hibbitt H G 2008 M
 Horwitz Israel 1104½ 8th
 Kessler W A 2329 J
 Kilvein A 1010 11th
 Kromer G J 2417 J
 Laureen's 706 K
 Levy R J 509 Ochsner bldg
 Louro Joaquin 205 L
 Markowitz A J 511 K
 Moses B K 602 Plaza bldg
 Penick J R 315 K
 Pike H C 1005 11th
 Rosenberg Harry 203½ J
 Rosenberg Louis-1016 4th
 Rush Mendel 1124 8th
 Sacramento Custom Tailors 1019½ J
 Savin Jacob 926 6th
 Schoefer Theo 2943 35th
 Scotch Tailors 623 K
 Seastrand O E 2204 Del Paso Boul No
 Sac
 Spenchan Manuel 419½ K
STRAUB THE TAILOR 209-10-11
 Calif State Life Bldg
 Terzakis Nicholas 1018 5th
 Troughton Geo 418 J
 Veress Jos 1110 10th
 Williams Alfd 1702½ M
 Woyde M A 1121½ 15th

Talking Machines

ALLEN WILEY B CO 918 K
 HAUSCHILDT MUSIC CO 1016 J
 KOHLER & CHASE 1016 K
 MARX ELLAS MUSIC CO 1027-29-31 J
 SHERMAN CLAY & CO 831 J

Tamales

Adams Mrs L E 1011 10th
 Barbara Onofrio 1116 10th
 Castro John 312 P
 Garcia F B 1119 5th
 Maita Baisel 1114 8th
 Matranga Saml 2833 35th

Tanks—Redwood

FRIEND & TERRY LUMBER CO 2d and S

Taxicabs

Backus G D 911½ K
 City Taxi 1026½ 6th
 Corey G M 225½ K
 Corey Tony 207 K
 Johnson's Taxi 1007 10th

McNeil E S 709 L
 Morlath C F 207 K
 Senator Cab Co Hotel Senator
 Slauson C H 207 K
TEDDY'S BROWN CAB CO 512-14 L

Tea Coffee and Spices See Coffee Etc

Telegraph and Telephone Companies
 Pacific Telephone & Telegraph Co
 822 J

Postal Telegraph-Cable Co 1014 4th
 and 1103 10th
WESTERN UNION 1109 9th 1006 4th
 S P Depot and Hotel Senator

Telephone Equipment
ELECTRICAL SUPPLY CO 814 J

Tents and Awnings

Carnie Co 515 L
 Sacramento Tent & Awning Co 916
 8th

Terra Cotta

CLARK N & SONS 112-116 Natoma
 Tel Kearny 2830 San Francisco

PHONE DOUGLAS 540
GLADDING, McBEAN & CO.
 5TH FLOOR, 660 MARKET ST.
 SAN FRANCISCO, CAL.

Theatres

Capitol 615 K
 Godard 519 J
 Hippodrome 1013 K
 Liberty 617 K
 Lyric 212 K
 Majestic 310 K
 Oak Park 2925 35th
 Orpheum State 1203 J
 Rialto 421 K
 Senator 912 K
 Sequoia 909 K
 Victor 2830 35th

Therapathy

McMahon H S 902 J

Thermometers

GLEIE HARRY E 1016 8th

Tile—Fire Building Drain Mantel Par-
titution and Roofing
CLARK N & SONS 112-116 Natoma
 Tel Kearny 2830 San Francisco

Tires

Affleck & Flint 1806 M
ALBRIGHT S S CO U cor 13th
 Auto Tire Co 1313 K
 Barr G W 1631 K

“STOP-YER-KICKIN,”

TEL. CAP. 20

EHMANN-KOHLER STATIONERY CO. *Office Stationery and Steel Equipment Our Specialties*

Stationery, Office Supplies and Filing Equipment

1318 JAY ST. PHONE M 7559

Beilby & Gibson 1131 I
Bliss G C 2117 Del Paso Boul No Sac
Brown J L 701 L
GOODRICH MOTOR CO 7th cor M
Goodyear Tire & Rubber Co 1113 R
Gray Bros Tire Shop 3144 Folsom Boul
Hauxwell R C 1009 14th
Heckes J G 618 L
Johnson M L 1401 J
Lee Tire Sales Co 1025 15th
McKay's 926 12th
Reed & McKee 911 5th
Schmidt G H 1114 21st
Schwab Tire Co 910 12th
Smith R E 1228 K
Stebbins Tire & Accessory Co 1017 12th
UNION GARAGE 1108-18 I
UNIVERSAL MOTOR CO M cor 29th
Warren & Richards 1330 J
Widener N A 406 12th

Tires—Truck

ALBRIGHT S S CO U cor 13th

Tires—Wholesale

Firestone Tire & Rubber Co 1320 J
Fisk Tire Co 1401 K
Goodrich B F Rubber Co 916 11th
United States Rubber Co 11th cor R

Title Experts

PIERCE-BOSQUIT ABSTRACT & TITLE CO 914 7th
SACRAMENTO ABSTRACT & TITLE CO 701 I
TITLE INSURANCE & GUARANTY CO 701 I

Title Insurance

TITLE INSURANCE & GUARANTY CO 701 I
WESTERN TITLE INSURANCE CO 914 7th

Toilet Articles

CAPITAL DRUG CO 1131 10th

Toilet Preparations—Manufacturers
Le Fleure Mrs Margaret 1010½ 8th

Towel Supplies

Capital Towel Supply Co 1108 8th
Cascade Towel Supply Co 1515 20th
Grow Co 416 20th
PALACE LAUNDRY 1300 R

Toys

WEINSTOCK LUBIN & CO K cor 12th

Tractors

BEST TRACKLAYER TRACTORS R
A Bowden Co Distributor 1713-15 2d
Bowden R A Co 1713-15 2d
EMIGH-WINCHELL HARDWARE CO
(International) 709-15 J
FORDSON (Goodrich Motor Co) 7th cor M
FORDSON (Moeller Auto Sales Co) 1200 K
FORDSON (Universal Motor Co) M cor 29th
GOODRICH MOTOR CO 7th cor M
Holt Mfg Co 709 J
Howell R E 916 20th
Manning Tractor Co 12th cor C
MOELLER AUTO SALES CO 1200 K
UNIVERSAL MOTOR CO (Fordson) M cor 29th

Transfer Companies

(See also Drayage)

ACME TRANSFER & STORAGE CO 2018 K
BOONE'S TRANSFER & STORAGE 2947 35th
CAPITAL-SACRAMENTO TRANSFER VAN & STORAGE CO 1800 21st
ELECTRIC TRANSFER & STORAGE CO 914 8th
GLOBE TRANSFER VAN & STORAGE CO 1011 7th
LIBERTY TRANSFER & STORAGE CO 927 7th

Transportation Companies

American Commerce Assn 305 Mitau bldg
California Transit Co I cor 5th
California Transportation Co Front and M
Central California Traction Co 1208 8th
Clark-Plymouth Stage I cor 5th
Davis Stage Line I cor 5th
Folsom Travelers Stage Line I cor 5th
Larkin Transportation Co 214 Cal Fruit bldg
Motor Carrier Terminals I cor 5th
Pacific Fruit Express Co 902 Cal Fruit bldg
Pacific Gas & Electric Co 1100 K
Pierce Arrow Stage Line I cor 5th
Plymouth Stage Line 215 K
River Auto Stage Line I cor 5th
SACRAMENTO 1400 Front
Sacramento-Fair Oaks Stage Line I cor 5th
Sacramento-Ione Stage Line I cor 5th
SACRAMENTO NAVIGATION CO 1400 Front

Phone M 888

**DAILY
S
H
I
P
M
E
N
T
S
DAILY**

To San Francisco
Los Angeles
Oakland

**ACME
TRANSFER &
STORAGE
CO.**

A. M. Thatcher

2018 K St.

**WAREHOUSE
2320 B ST.**

Phone M 888

DR. ELLIS PETERSON VETERINARIAN
HARVARD UNIVERSITY 1907

MCCARTHY & MCGEE

1017 CALIF. STATE
LIFE BLDG.
TEL. M. 527

INSURANCE SPECIALISTS

All Lines of Insurance Written

CARLAW BROS. MARBLEWORKS

Contractors for All Kinds of Building Stone Work 10TH AND R STS. SACRAMENTO

Transportation Companies—Contd
 Sacramento Northern Railroad pass
 sta 801 J
 Sacramento-Roseville Stage Line I cor
 5th
 Sacramento-Winters Stage Line I cor
 5th
 San Francisco-Sacramento Railroad
 230 I
 Santa Fe System 1006 K
 Shasta Transit Co I cor 5th
 Sierra Transit Co I cor 5th
 Southern Pacific Co 1115 9th depot
 ft 2d
 Union Pacific System 221 Cal Fruit
 bldg
 Union Stage Depot I cor 5th
 Western Pacific R R 1000 10th depot
 J nr 19th

Trays—Drying

SACRAMENTO BOX & LUMBER CO
 65th and R Warehouse 16th cor
 No B

Truck Tires

ALBRIGHT S S CO U cor 13th
 CRAWFORD EDW S MOTOR CO
 (Goodrich) 712-14 12th

Truckers

ACME TRANSFER & STORAGE CO
 2018 K
 ELECTRIC TRANSFER & STORAGE
 CO 914 8th
 LIBERTY TRANSFER & STORAGE
 CO 927 7th

Trucks and Attachments—Auto

Autocar Sales & Service Co 1622 K
 CRAWFORD EDW S MOTOR CO
 (Federal) 712-14 12th
 FORD (Goodrich Motor Co) 7th cor M
 FORD (Moeller Auto Sales Co) 1200 K
 FORD (Universal Motor Co) M cor
 29th
 G M C 715 I
 Garford Motor Truck Co 1308 K
 GOODRICH MOTOR CO 7th cor M
 Moreland Sales Corp 821 12th
 Savercool & McDermott 1108 I
 Sellers H A 412 12th
 Spring Henry 12th cor G
 Sterling Motor Trucks 12th nr No B
 UNIVERSAL MOTOR CO M cor 29th

Trunk and Leather Goods Repairers
 LUGGAGE SHOP THE 1012 10th

Trunks and Suitcases

Harbaugh & Son 1017 K
 Longshore's Trunk Factory 513 J
 LUGGAGE SHOP THE 1012 10th
 WEINSTOCK LUBIN & CO K cor
 12th

Trusses

BENJAMIN EUGENE & CO 919 10th

Trust Companies

BANK OF ITALY K cor 6th
 CALIFORNIA TRUST & SAVINGS
 BANK J cor 4th Central Branch
 8th cor J and 1931 Del Paso Boul
 No Sac
 NATIONAL BANK OF D O MILLS &
 CO J cor 7th
 UNITED BANK & TRUST CO 431 J
 Branches 7th cor J K cor 10th and
 Sacto Boul cor 3d av

Typewriters

Anderson Alex 204 Bryte bldg
 Brent's Typewriter Exchange 525 J
 CORONA (H S Crocker Co Inc) 208 J
 and 923 K
 Remington 913 8th
 ROYAL TYPEWRITER CO INC
 1318 J
 SACRAMENTO TYPEWRITER CO
 1219 J
 Smith L C & Bros 1012 6th
 UNDERWOOD TYPEWRITER CO
 611 J
 Varnum V V 1012 6th

Umbrellas and Repairing
 LUGGAGE SHOP THE 1012 10th

Undertakers

Andrews & Greilich 1700 G
 Armstrong & Bader 3140 1st av
 CLARK BOOTH & YARDLEY 917 H
 DAGGETT M S 506 O
 Fenton A D 1237 I
 Garlick J R 1517 11th
 GORMLEY W F 2011-13 M
 KLUMPP & GASTMAN 2231 J
 MILLER & SKELTON 1015 20th
 NAUMAN HARRY A & SON 1811 G
 RYAN H P 1017 15th

Upholsterers

Meyers W E 3301 5th av
 Stewart C C 1905 J
 Strachan Jas 1606 J

Vacuum Cleaners

Hoover Co 1007 11th
 Regina Corp 313 Ochsner bldg
 SCHLUETER'S 1119 10th

WHAT'S THE USE OF A DIRECTORY? YOUR BUSINESS

ED WAHL

EXCLUSIVE
NORTHERN CALIFORNIA
AGENCY

917 10TH ST.
PHONE MAIN 7759

The Safe-Cabinet "The World's Safest Safe" SAFES, VAULT DOORS AND VAULT EQUIPMENT

United Vacuum Cleaners Stores 516 J
WEINSTOCK LUBIN & CO K cor
12th

Vans

LIBERTY TRANSFER & STORAGE
CO 927 7th

Varnishes

SCHNEIDER CHAPPELL & JONES
615 J
VALSPAR (Schneider Chappell &
Jones) 615 J

Vault Doors and Equipment

WAHL ED (The Safe-Cabinet Co) 917
10th

Veterinary Hospitals

PETERSON ELLIS 2025 K

Veterinary Surgeons

Delano M C 2531 N
Fox D F 1215 15th
Lichtenwalter H W C 1012 19th
Noyman Thorwald 3242 6th av
PETERSON ELLIS 2025 K
Tow Edw 1015 17th

Vinegar Manufacturers

GILT EDGE PACKING CO 2116 19th

Vulcanizers

Anderson Andrew 3331 Folsom Boul
Brown Ray 1324 J
Brown T S 813 L
Damsell Jos 2716 Sacto Boul
Frazier A W 1223 J
Gessner F H 1016 14th
Irvine J H 1930 M
McCully J G 812 L
Pope C F 911 5th
Sandor J A 1329 J
Stevens & Thorp 524 I and 2871 Sacto
Boul

Wall Board

UPSON (Western Lumber Co) 217
12th

Wall Board—Beaver Board

SACRAMENTO LUMBER CO 12th cor
No B

Wall Paper

(See also Paints Etc)
Danner G L 1014 6th
KREBS C H & CO 1008-12 7th
POST R S 1017 9th
SCHNEIDER CHAPPELL & JONES
615 J

Wall Paper—Wholesale

KREBS C H & CO 1008-12 7th
SCHNEIDER CHAPPELL & JONES
615 J

Warehouses

ACME TRANSFER & STORAGE CO
2018 K
ELECTRIC TRANSFER & STORAGE
CO 914 8th
Haslett Warehouse Co West Sac nr M
St Bridge
Lawrence Warehouse & Distributing
Co R cor 11th
LIBERTY TRANSFER & STORAGE
CO 927 7th
SACRAMENTO RIVER WARE-
HOUSE CO 1400 Front
Skirving Warehouse Co 1101 41st

Washing Machines—Electric

SCHLUETER'S 1119 10th

Watches and Clocks

HARGER H T CO 1008 K

Watchmakers

(See also Jewelers)
HARGER H T CO 1008 K
NOACK CHAS J CO 816 K

MORRIS S. DAGGETT UNDERTAKER

"The House of Courtesy"

Personal Attention Given to All Cases

Our Prices Are the Most Reasonable

506 O ST.

PHONE MAIN 2176

JONES & TANQUARY

"IF IT BURNS WE HAVE IT"
Drops ACME FUEL CO

1131 10TH ST.
TEL. MAIN 1235
CAPITAL DRUG CO.
ORO-NATA
BATH CRYSTALS
FOR YOUR BATH

MILLER & SKELTON FUNERAL DIRECTORS

TEL. MAIN 186

1015 20TH ST.

SACRAMENTO

**PHIL
MOTT
D
M
C
L
P
W
E
L
D
I
N
G
A
N
D
H
E
A
T
I
N
G
T
E
L.
M
1
6
3
6
1
6
1
6
2
4
T
H
S
T.**

Water Companies
Elmhurst 5000 Folsom Boul
Feather River Canyon Spring Water
Co rear 1914 L
North Sacramento 825 J
Oak Park Water Co 3515 4th
Ripley W G 1730 8th
Washington Water & Light Co 126 1st
Brook

Water Coolers
Duplex Percolator Co 2331 J

Water Heaters
AUTOMATIC WATER HEATER
SERVICE 2617 D

Water Pressure Systems
CRANE CO 1227-31 Front

Water Tanks—Manufacturers
AHL FRANK Z SHEET METAL
WORKS 1613-15 21st

Wax—Floor
FULLER W P & CO 1015 12th

Welders
Allen F W 1620 Del Paso Boul No Sac
Breech J W 1816 30th
California Welding & Cutting Corp
1112 15th
CAPITAL MACHINE WORKS 526
12th

Reeder W M 1815 9th
SACRAMENTO WELDING & MA-
CHINE WORKS 1517 E
Stover F L 12th nr Am River Bridge

Well Casing
AHL FRANK Z SHEET METAL
WORKS 1613-15 21st

Well Drillers
Dale Bros 3744 Franklin Boul
Kirchgaten A E 4000 14th av
McGrew F L 300 W El Camino No Sac
Pond F B 3700 4th av
Schirmer P H 3642 2d av
Strait R E 2715 N

Wheel Mfrs—Automobile and Trucks
ALBRIGHT S S CO U cor 13th
BOWMAN'S 1219-23 I

Wheels—Wire and Disc
ALBRIGHT S S CO U cor 13th

Wicker Furniture Manufacturers
Benson Albt 417 12th
Morrell R F 2007 J

Windmills
CRANE CO 1227-31 Front

Window Cleaners
State House & Window Cleaning Co
912 12th
Thornton C E 1100 V

Window Shade Manufacturers
Kuechler Bros 1317 J
Rapp & Co 622 20th
Sacramento Window Shade Mfg Co
1626 J
Zetterlund D E 3334 Sacto Boul

Window and Door Frames
FRIEND & TERRY LUMBER CO 2d
and S
SACRAMENTO LUMBER CO 12th cor
No B
THORN'S MILL & FIXTURE CO 1830
20th

Wire Wheels
ALBRIGHT S S CO U cor 13th

Wire Works
Krutosik Gasper 1811 10th

Wood and Coal
(See also Fuel)
HANRAHAN-BURNS FUEL CO INC
V cor 19th
HORRELL F & SON 2950 1st av
JONES & TANQUARY 1801 31st
PIONEER FUEL CO 1215-25 R
SCHMIDT F L 1716-18 C
SUPERIOR LUMBER & FUEL CO
19th cor S

Woodworkers
Tariel I A 923 16th
THORN'S MILL & FIXTURE CO 1830
20th

Wool
Sacramento Wool Co Bassettlaw nr
S P Tracks No Sac

Wrist Pins
CAPITAL MACHINE WORKS 526
12th

X-Ray Laboratories
Associated Radiograph Laboratories
516 Ochsner bldg
CAPITAL 420 Cap Bank Bldg
Hall Mrs F B 433 Forum bldg
Whidden F B 309 Ochsner bldg
WISE NEWTON E 420 Cap Bank Bldg
Zimmerman Harold 601 Phys bldg

Yeast
Fleischmann Co 1330 O

Zinc Etchers
DOME ENGRAVING CO 916 7th

UNION GARAGE STORAGE, OILS AND ACCESSORIES

DAWSON-KEYS-AHERN STATIONERY COMPANY

1011 SEVENTH STREET

**Invites your approval of
a better grade of Social
and Commercial
Stationery**

*priced just
as low as
its quality
will permit!*

Main 395

Just Turn This Page

A real office supply service—

including

*all standard equipment,
desk accessories,
filing baskets,
loose leaf devices,
requisition blanks,
stationery and
carbon paper*

Telephone orders are given
most careful personal atten-
tion, deliveries are prompt,
if you need only a pencil—
phone Main 395!

DAWSON-KEYS-AHERN STATIONERY COMPANY

1011 SEVENTH STREET

Between J and K