

HERBERT R. BAKER

411 CALIFORNIA STATE LIFE BLDG.

TEL. MAIN 568

INSURANCE



LARKIN PRINTING COMPANY
COMMERCIAL, BRIEFS, PUBLISHING, POSTERS
2211 K ST. PHONE 324
 (Rear) P.O.B. 252

Voss Aleta r 1517 G
 " Mrs Ida h 1010 1/2 10th
 " John W plmbr h 3022 1/2 J
 Vossos Peter H restaurant 2209 Del Paso Boul No Sac
 Vota Emil mach SPCo h 805 S
 Votaw Chas E lab h 3401 Franklin Boul
 " Herman V clk P O r 3401 Franklin Boul
 Vowles Floyd carp r 1004 1/2 J
 Voysey Jack E bkpr Bee h rt 6 No Sac
 " Reginald pressfeeder Ind Ptg Co r 1237 I
 Vrome Eilleen r 1908 O
 Vroom Wm H carp h 2205 17th
 Vukasovich Spiro porter r 1619 8th

W

Wabman Henry chauff r 1314 N
 Wachenfeld Mrs Anna M h 1514 O
 " Edw A lab r 1514 O
 " Herbt B foremn Shasta Water Co h 2318 P
 " Julius O driver r 1514 O
 " Leslie carp r 1514 O
 " Walter painter r 1514 O
 Wachholtz Edna P clk r 1517 M
 Wachhorst Donald E (H Wachhorst Co) lawyer 502 Nicolaus bldg h 2649 Montgomery Way
WACHHORST H CO (D E, J B and T H Wachhorst) Jewelers and Watchmakers 801 K
 " John B (H Wachhorst Co) h 825 26th
 " Mrs Mollie h 1531 M
 " Thos H (H Wachhorst Co) r 1531 M
 Wachtel Frank lather h 1726 W
 Wachter Hazel tel opr r 2100 1/2 N
 Wacker Annie music tchr r 2120 Stkn Boul
WACKER'S FEED & FUEL (Fred Wacker) 2831 Stkn Boul
 Wacker Fred (Wacker's Feed & Fuel) h 2831 Stkn Boul
 " Fred W h 2120 Stkn Boul
 " Herbt r 1417 57th
 " Wm lab h 3307 37th
 " Wm Jr credit mgr Claus & Kraus h 1417 57th
 Wackford Fredk J (Hotel Woodruff) h 3456 3d av
 " Geo W h 1807 O
 " Thos H clk SPCo h 3559 Franklin Boul
 " Wm H h 1811 F
 Waddams Donovan J chauff h rear 3426 Sacto Boul
 " Wm J painter h 3426 Sacto Boul

Waddell Mrs Beatrice clk WL&Co h 3828 Stkn Boul
 " Jas V lab h 515e 9th
 " Joshua blksmth r 522 1/2 L
 Waddock Louis J auditor Travelers Hotel h 1314 S
 Wade Mrs Anna h 1215 F
 " Arthur clk r 1215 F
 " Chas lab r 1804 L
 " Donald lab r 1804 L
 " Frank cook r 821 8th
 " Geo W eng Cal Highway Comn h 2941 Highland av
 " G B lab Water Dept
 " Harold G clk SPCo h 2116 27th
 " John appr M J Cabaniss r 1215 F
 " John R salsn H G Waterman
 " Jos A mech S P Forrest Jr r 1215 F
 " Michl lab r 1007 1/2 4th
 " Peter J mach M J Cabaniss h 1514d 10th
 " Robt T oilwkr h 2128 9th
 Wademan Emil crmywkr NCMPA
 Wadewitz Albt welder SPCo h 2330 14th
 Wadge Wm J (Marshall & Wadge) h 2216 28th
 Wadley Mrs Mary R r 3229 B
 Wadsworth Chas painter h 3715 3d av
 " Ethel W stngr r 3715 3d av
 " Everett L clk K-UCo h 2991 27th
 " Frank A salsn h 1214 27th
 " Leonard C bkpr Shell Co r 1214 27th
 " Mrs Violet h 425 1/2 J
 " Violet h 209 1/2 L
 Wadwitz Fred salsn h 914 S
 " Mrs Katherine r 914 S
 Waechter John shoe repr 1428 J h 613 14th
 Waegell Henri (Tiessen & Waegell) h 2802 J
 " Mrs Margaret F (Tiessen & Waegell) h 2802 J
 Wagenbach Louis eng SPCo h 1414 9th
 Wagenbreth Chas h 1045 40th
 " Genevieve r 1045 40th
 Wagershauser Jos sausagemkr Claus & Kraus h 4241 H
 Waggoner Allyene nurse r 332 33d
 " Mrs Ellen M bkpr r 2010 Yale
 " Paul D lab r 332 33d
 " Wm F salsn h 3443 43d
 Wagner Albt L clk P O r 1500 34th
 " Alfd E driver r 2420 P
WAGNER ALLAN J City Engineer h 1348 43d
 " Mrs Anna hairdrsr 1117 10th h 1500 34th
 " Arthur H (Gunn & Wagner Sheet Metal Works) h 2820 F
 " Benny promoter h 1608 E

ICE PHONE MAIN **1000**

CONSUMERS ICE & COLD STORAGE CO.
 SUCCESSORS TO KANE & TRAINOR ICE CO.

NATOMAS ROCK

THE NATOMAS COMPANY OF CALIFORNIA
FORUM BLDG. TEL. MAIN 4500

Continued—

" Chas shoe repr 1505 10th h 1016½ P
" Clifford steelwkr h 3042 5th av
" Earl clk SPCo r 719 10th
" Eleanor N clk r 2213 T
" Eugene V woodwkr I A Tariel h
1019 I
" E C lab r 608 Q
" E W r 308 J
" Frank melter SPCo h 2213 T
" F Wm barber r 911 K
" Geo stereotypy Bee r 1503 8th
" Geo T foremn SPCo h 2600 27th
" Geo W mgr Metropolitan Stores
" Gertrude maid 2009 23d
" Helen R r 724 34th
" Henry clk Squirrel Inn
" Henry W phys 13 I O O F Temple
h 2011 21st
" Irvin L (Biltwell Garage) h 724 34th
" John blksmth h 1304 32d
" John carp r 1000 H
" John F bkpr Clauss & Kraus h
3114 N
" Lloyd J timekpr SPCo r 719 10th
" Louis clk P O h 1500 34th
" Louis porter Sec State h 1422 13th
" Mrs Louisa nurse r 1020 25th
" Milo N cond h 719 10th
Wagnon Mrs Lillian barber h 1405 O
Wagoner Archie E salsn h 306½ L
" Clifford E mech Otis Elev Co r
727½ K
" Ethel cannerywkr r 1 Libby Ct
" Mrs Georgie H fur rms 306½ L
" Lilac supvr PT&TCO r 1609 I
" Mrs Louisa clk h 1 Libby Ct
" Mrs Margaret h 1609 I
" Madalene cannerywkr r 1 Libby Ct
" Margaret cannerywkr r 1 Libby Ct
" Ruth clk State Controller r 1609 I
" Wesley M clk P O h 1909 E
" Wm lab h 1353 57th
Wahl Carl mech K C B Elec Mfg Co
r 1826 Stkn Boul
" Clifford H metalwkr h 1272 32d
WAHL EDWARD The Safe-Cabinet
Co Agency 917 10th Tel M 7759 h
823 28th (See top lines)
" Mrs Fredericka h 1710a G
" John H salsn Geo R Jenkins Co h
3117 T
Wahlander Adrian searcher Pierce-
Bosquit A & T Co r 1916 18th
" Mrs Amy T h 1916 18th
" Chas G hatter 730 K h 1523 F
" Mrs Marie r 3661 4th av
" Roy W clk C G Wahlander h 1614
22d
Wahlstrom Chas A cond SPCo h
2812 W
" Lulu A clk r 2812 W

Wahr Wm F carmn PG&ECo h 3139
3d av

" Wm F Jr tile setter r 3139 3d av
Wahrer Carl W phys 217 Phys bldg r
Sutter Club

Wahrhaftig Moses S lawyer 408 Nico-
laus bldg h 1611 17th

Waight Howard T chf clk SNRy h
2237 33d

Wainscott Creed H brklyr h 5509 Fol-
som Boul

" Mrs Ella D h 1791 65th

Waisman Max junk h 815 16th

Wait Alvin L clk S Oil Co h 3108 D

" Chas T carp h 3532 Sacto Boul

" Geo Z whol drugs 525 J h 920½ 6th

" Kenneth O searcher Pierce-Bosquit
A & T Co h Elverta

" Ralph V eng r 3532 Sacto Boul

Waite Albt E clk Adj Gen h 325 22d

" Clarke E foremn Coomes-Vogel Co
h 1900 N

" Genevieve L clk r 1723 M

" Henry C cond SPCo h 819 20th

" Matthew lab h 1900 N

" Mrs Minnie h 2409 G

" Rose O dep Co Recorder r 2409 G

" Thos r 2409 G

Waits Thos D bkpr h 1827 W

Wakefield Alfd W clk PG&ECo h 509½
15th

" Bert T driver Palace Lndy

" Chas F carmn PG&ECo h 3217 44th

" Frank letterer Carlaw Bros h 2832
Marshall Way

" F Glenn clk Calif Fruit Exch r
2118 K

" Guy W foremn Locke & Son h
2208½ H

" Harold G acct C H Carter h 2505 D

" Harold S dairy inspr h 1720 U

" John L r 1212 23d

" Lee A chauf h 511 13th

" Mrs Lucy h 2118 K

" Ralph A watchmn h 2631 28th

" Rodney H lab h 849 51st

Walbaum Selma J floor mgr Hale's r
28 Thayer Apts

Walbridge Lyle A lab r 1233 F

Walch Chester lab r 726 9th

Walcott Wilfred L pressmn Larkin
Ptg Co

Waldeck Edwin uphlstr H G Duensing
r 514 24th

" Emma clk KG&Co r rt 3 bx 580

Waldemar Geo baker h rear 924 G

Walden Albt J clk r 514 8th

" Albt M cond SPCo h 514 8th

" Richd C carp h 6 Angelus Apts

Waldheim Richd (Levee Lunch)

Waldick Edwin uphlstr r 514 24th



SACRAMENTO BOX & LUMBER CO.
MFRS. OF WHITE PINE LUMBER AND BOXES
65th and R Sts., Sacramento, Calif. Phone Cap. 441 P. O. Box 1247 Warehouse 16th Cor. No. B
INSURANCE IMMEDIATE SERVICE

SACRAMENTO ABSTRACT & TITLE CO.

SACRAMENTO LUMBER CO.

BUILDING MATERIAL SUPPLY HOUSE

12TH AND NO. B STS. MAIN 711

**WITH A POSTAGE STAMP,
 You Can't Cover the World
 nor can you cover the
 BUYING PUBLIC without proper representation in your City Directory**

Waldman Maurice clk WL&Co r 716½ G
 Waldo Lucile tchr City Schs r 2401 L
 " Wm H salsn Albers Bros Milling Co r 2614 H
 Waldorf The (J S Jacoby) fur rms 1006½ 9th
 Waldron Edw D salsn Elliott Star Co h 2751 3d av
 " Jos K linenmn h 3320 38th
 " Mrs Julia M asst State Liby h 2751 3d av
 " Mrs Kate h 2017 14th
 " Mrs Monica asst E F Wroten r 2017 14th
 " Mrs Pauline uphlstr SPCo h 619 H
 Wales Robt S eng SPCo h 1019 E
 " & Sons (F W (Folsom) and R E (Folsom) freighters 501 I
 Walke Chas A (Walke & Luney) h 520 10th
 " Mrs Myrtle h 1900 K
 " & Luney (C A Walke C D Luney) grocers 920 J
 Walker Albt H lab h 614 M
 " Alex lab h 2606 Franklin Boul
 " Alex Jr r 2606 Franklin Boul
 " Andrew P gardener S Oil Co h 2705 S
 " Anna A clk r 3950 3d av
 " Benj F tester Cap Dairy h 4223 San Benito
 " Camille typist r 1428 F
 " Campbell h 2514½ I
 " Carl J clk Hale's r 3950 3d av
 " Chas butcher Swanston & Son r 2606 Franklin Boul
 " Chas F bkpr City Assessor
 " Chas M welder SPCo
 " Chas W carp h 1721 Burnett Way
 " Clovic C clk T-DCo h rt 7 bx 975
 " Clyde J driver h 2600 O
 " David L clk r 1417 25th
 " Delbert L chauff h 1043 Roosevelt
 " Drew clk Auto Tire Co r 2216 O
 " Elizabeth sec Hotel Land r 815 N
 " Mrs Frances A h 1515 22d
 " Fred R h 606 M
 " Geo house clnr r 1309 6th
 " Geo L repr Roller's h 2425 Curtis Way
 " Geo W salsn Odell Bros r 1720½ Q
 " Glenn C foremn SPCo h 1118 T
 " Mrs Harriet E h 1416 16th
 " Mrs Harriet E h 1508 23d
 " Harry C buyer LMcn&L r 1515 22d
 " Hoyt brkmm SPCo r 2814 H
 " Inez asst City Liby r 2216 O
 " Irene nurse r 2623 J
 " Jas r 2829 35th
 " Jas auto painter r 2606 Franklin Boul

Continued—
 " Jas L driver h 3450 12th av
 " John clk S-BCo r 1728 49th
 " John salsn Breuner's h 584 36th
 " John H barber h 1314 C
 " John V repr SPCo h 1728 49th
 " John W clk Arata Bros r 1730 J
 " Jos lab h 3950 3d av
 " Josephine A bkpr Mason's Lndy r 3950 3d av
 " Mrs Julia h 1921 25th
 " J C h 1408 I
 " Laura music tchr r 1808 H
 " Lauren W whsmn r 1416 16th
 " Lawrence E clk Nathan's h 5121 Roemer Lane
 " Lawrence J elec SPCo h 1929 E
 " Lawrence L chauff r 1416 16th
 " Lewes D apiarist h rear 1216 X
 " Mrs Lillie M h 1720½ Q
 " Lucile nurse h 2531 I
 " Mrs Maggie A h 2609 N
 " Marguerite r 3124 O
 " Mrs Mary J r 1909 J
 " May elev opr r 2116 D
 " Mrs Minnie bkpr Acme Fuel Co h 2216 O
 " Oliver G carrier P O h 3957 J
 " Raymond L r 2918 D
 " Robt W clk h 3937 J
 " Mrs Sadie J h 3124 O
 " Mrs Sadie L h 1021 E
 " Mrs Sarah C h 2028½ H
 " Susie M smstrs r 1416 16th
 " Taylor D barber 707 Calif h 1510 12th
 " Mrs Tea h West Sac
 " Theo H h 1417 25th
 " Willard H dept mgr Calif Nat Bk h 5011 S F Boul
 " Wm dredgermn h 5548 14th av
 " Wm foremn Cannon & Co h No Sac
 " Wm C mech Oakland Motor Sales h 2223 J
 " Wm L cond h 1428 F
 " Wm V (Walker & Froelich) h 2930 34th
 " Wm W chauff r 1516 11th
 " & Froelich (W V Walker C C Froelich) auto reprs 1521 18th
 Walkley Fred H lab h 3203 5th av
 Wall see also Wahl
 Wall Alice M clk MVD r 911 O
 " Chas J supvr long distance lines PT&TCO h 1705 H
 " Constance stngr State Vet Welfare Bd r 1705 H
 " Mrs Dorothea h 416 19th
 " Geo B h 3300 Riverside Boul
 " Herbt clk r 416 19th
 " Jas lab r 416 19th
 " Leonard lab h 3038 3d av

"STOP-YER-KICKIN,"

ELECTRIC LAUNDRY

TEL. CAP. 20
 2122 FORTY-FIFTH STREET

EHMANN-KOHLER STATIONERY CO.

Office Stationery and Steel
Equipment Our Specialties

Stationery, Office Supplies and Filing Equipment

1318 JAY ST. PHONE M 7559

Continued—
 " Lester F foremn SPCo
 " Margaret nurse r 2809 K
 " Robt B teller Cap Nat Bk h 3141 U
 " Sylvia J typist State Dept Agrl r 1705 H
 Wallace Mrs Alice maid h 812 8th
 " Andrew M office mgr Cap Box Fcty h 3521 J
 " Caroline M h 3335 42d
 " Clinton S pharm Owl Drug Co h 615½ 19th
 " Earl emp agt h 36 Pendergast Apts
 " Mrs Evelyn (Sequoia Hotel) h 911 K
 " Freeman h 3901 4th av
 " Geo C lab r 416 24th
 " G clk Nonpareil r 2701 6th av
 " Harry D orderly Sutter Hosp
 " Hugh P lab h 2621 25th
 " Jas E bkpr Cal Nat Bk h 430 10th
 " Jas G acct 220 Cal Fruit bldg h 2413 27th
 " John boilermrk SPCo h 3909 4th av
 " Jos F mach SPCo h 2978 39th
 " J Kennard acct J G Wallace r 2413 27th
 " Lew A salsn Leo Lobner h 2701 6th av
 " Lew A Jr forwarder State Printer h 2100 N
 " Mrs Marian h 2729 N
 " Mrs Martha h 1206½ 5th
 " Martin D carmn PG&ECO h 4141 7th av
 " Mrs Mary r 2120 N
 " M Harry Indwkr Sutter Hosp h Dixie Anne cor Delica No Sac
 " Saml J carp Sutter Hosp h 1825 G
 " Walter bkprly h 5057 12th av
 " Whittier W tchr Junior Coll r 3901 4th av
 " Wilfred h 1101 H
 " Wm lab r 608 P
 Wallach Nathan salsn h 1411 E
 Wallauer Carl salsn S Oil Co h 2724 Q
 " Lena r 2724 Q
 Wallenburg Albt chauf Schmid & Parker
 Waller Danl lab r 804½ K
 " Walter waiter h 16 The Marvin
 " Wm J phys 902 J
 Wallin Mrs Mary H r 3643 1st av
 Wallin Edw lab h 1118 17th
 " Mrs Ina house mother Sac Orphanage & Children's Home
 Walling Henry carp h 2619½ Y
 Wallington Frank dairymn h 932 42d
 Wallis Apts (Mrs N E Wallis) 1300 9th
 " Danl driver Elec Lndy h 2517½ O
 " Ethel J mgr Wallis Apts r 1300 9th
 " Margaret R Indwkr r 710b H
 " Mrs Martha B h 914 29th

Continued—
 " Mrs Mary h 710b H
 " Mrs Nellie E (Wallis Apts) h 1300 9th
 " Wm A clk Fred Boitano h 1138 Santa Barbara Ct
 Wallner Emmeron J salsn Elliott Star Co h rt 7 bx 2728
 " Fred C brewmaster Buffalo Brew Co h 2430 Q
 Wallquist Albt J clk Crane Co h 1824 8th
 " Anton F h 1814 10th
 " Chas O mach r 1824 8th
 " Frank E mach WPRY r 1824 8th
 Walls Chas blksmth SPCo h 5328 2d av
 " Richd blksmth SPCo
 Walmesley Horace M mgr Remington Typewriter Co h 1049 38th
 Walrath Chas P musician h 1425 10th
 " Mrs Lillie clk O C Goodnow r 1425 10th
 " Mrs Mabel G clk r 1425 10th
 Walsler Chas W printer Bee h 2010 15th
 Walsh see also Welch and Welsh
 Walsh Mrs Anna F bkpr G E Chappell h 6 Dwyer Apts
 " Archibald M civ eng h 917 19th
 " Chas F tchr High Sch h Fair Oaks
 " Clara r 710 25th
 " Edw R F h 408 L
 " Jas clk WL&Co h 427 21st
 " Jas lab r 517 M
 " Jas J ironwkr r 1300 P
 " Mrs Jennie h 615 11th
 " John J clk SPCo h 703 7th
 " John J supt Swanston & Son h 31 Pendergast Apts
 " John R police SPCo r 1021 10th
 " J M musician r 26 Merrium Apts
 " Leyla M bkpr Bee r Hotel Clunie
 " Mrs Mary h 1208 Whitney
 " Mrs Mertice h 1016 N
 " Michl E carp WPRY r 615 11th
 " Noel mech r 1016 N
 " Richd A clk Bert Massey r 308 J
 " Richardson Co R E Walsh mgr harness 428 K
 " Robt E mgr Walsh-Richardson Co h 1910 28th
 " Stephen farmer h 2200 17th
 " Stephen lab r 426½ L
 " Wm J lab h rear 1411 K
 " Wm P towermn SPCo
 Walshley Frank J meat ctr Mohr & Yoerk h 5014 L
 Waltenspiel Albt B clk SPCo h 1100 33d

Phone M 888

DAILY
S
T
I
-
P
M
E
N
T
S
 DAILY

To San Francisco
 Los Angeles
 Oakland

ACME
TRANSFER &
STORAGE
CO.

A. M. Thatcher

2018 K St.
 WAREHOUSE
 2320 B ST.
 Phone M 888

DR. ELLIS PETERSON VETERINARIAN

Harvard University 1897

MCCARTHY & MCGEE

1017 CALIF. STATE
LIFE BLDG.
TEL. M. 527

INSURANCE SPECIALISTS

All Lines of Insurance Written

**Importers of Scotch
and all other Eastern
GRANITES.**
CARLAW BROS.
10TH AND R STS.

Walter Christian elev opr h 2759
5th av

" Edw piano tuner h 1019 O

" Emily r 2759 5th av

" Herbt P (Fleming & Walter) h 931
Santa Ynez Way

Walterman Carl lab r 1007½ 4th

Walters Geo baker h 3023 F

" Geo mech Underwood Typewriter
Co r 818½ K

" Geo M lab h 1329½ J

" Jos eng SPCo r 2427 G

" Mrs Laura C music tchr h 2906 35th

" Mrs Mary h 27 Wright Apts

" Ralph C carmn PG&ECO h 2906
35th

" S Alex carp h 1205 P

" Wm F tmstr h 1530 C

" Wm H mach h Santiago nr 7th No
Sac

Walther Clarence J mech Shasta Tran-
sit Co h 1527½ F

" Fred E clk r 1715 T

" Geo meat ctr r A Elida Apts

" John farmer h 2010 27th

" Mrs Myrtle V clk Hale's h 1705 T

" Oscar ctr Atkinson Cash & Carry
Mkt h A Elida Apts

" Wm R carrier P O h 1715 T

" W C mach r 924 8th

Waltman Gus lab r 725 7th

Waltmire Mrs Katherine waiter r
2620 H

Walton Edw organist Godard Theatre

" Edwin clk h rear 2017½ K

" Ernest L auto painter 517 I r 3334
Sacto Boul

" Fred J doormkr SPCo r 1005 F

" Harold salsn h Calvados nr 5th No
Sac

" Harold L clk h 1111 F

" Harry B ironwkr r 903 E

" Hazel M clk r 2207 J

" Stanley lab h 913 F

Walzer David 2d hd gds 1008 3d h
1015 P

Wanamaker Joy F oils 1600 Del Paso
Boul No Sac h 1612 same

Wangsgaard Marie clk WL&Co h Rio
Linda

Wanko Mrs Eva cook Christian Bros
Coll

Wanzer Dorothy tchr Stanford Junior
High Sch h 2933 23d

" Harry S sec-mgr Capital Building &
Loan Assn h 2933 23d

Wara Chas M plmbr h 1227c V

Warbinton Frank F porter Sac Hosp
h 1916½ 10th

Warburton Jas A interne Sac Hosp

Ward Mrs Ada F r 3707 J

" Alfd E lab h 3024 I

" A W timekpr SPCo

" Chas dist mgr Santa Cruz Portland
Cement Co h 2932 26th

" Chas driver h 1527 F

" Mrs Clara E r 3205 Folsom Boul

" Clarence E carrier P O h rt 6 bx
2373

" Edmond G buyer T-DCo h 1423 D

" Mrs Elizabeth spec tchr City Schs
h 3661 4th av

" Elizabeth surgery supvr Sutter
Hosp

" Frank carp WPRy h 3500 Santa
Cruz Way

" Frank O (Valley Seed Co) h Arcade
Park

" Frank S boilermkpr SPCo h 1710 C

" Geo A driver r 3520 Santa Cruz Way

" Glen eng h 2315 N

" Harry B salsn h 2015 Yale

" Hazel B music tchr r 3820 2d av

" Hazel M tchr High Sch r 1026 K

" Helen h 209½ J

" H Morse tchr Junior Coll h 2626 J

" Mrs Indiana r 3273 8th av

" Jas lab r rear 520 U

" Mrs Jennie W h 1315c F

" John A r 5210 S F Boul

" John E chf clk SPCo h 1409 41st

" John F elec Elec Supp Co h 557
San Miguel Way

" John L lab h 720 E

" Julia T clk r 1706 H

" Lester L whsmn h 3909 Y

" Lewis lab h 3520 Santa Cruz Way

" Louise V clk r 1315c F

" Mrs Mary h 2900 Riverside Boul

" Mary F nurse r 1315c F

" Max clnr 927 L h 3221 44th

" Mrs May cashr K-UCo h rt 6 bx
4065

" Pliny B lab h 810 22d

" Robt calker Water Dept h 3257
Montgomery Way

" Robt B mech Elliott Star Co r 3257
Montgomery Way

" Robt T printer Bee h 3820 2d av

" Seed Co W A Ward pres 1213 Front

" Thos B carp r 519 T

" Thos J clk r 1315c F

" Warren W chauf SPCo r 1302 F
" Wm A pres Ward Seed Co h 21
Thayer Apts

" Wm B custodian Am Legion

" Wm I carp r 3273 8th av

" Wm J eng Swanston & Son h Oak-
mont nr Grove No Sac

" Wm T millhd Sac Lbr Co h
1530½ E

WHAT'S THE USE OF A DIRECTORY?
YOUR BUSINESS INFORMATION FOR

ED WAHL

EXCLUSIVE
NORTHERN CALIFORNIA
AGENCY

917 10TH ST.
PHONE MAIN 7759

The Safe-Cabinet "The World's Safest Safe" SAFES, VAULT DOORS AND VAULT EQUIPMENT

Warden Carl lab h 2111 L
 " Clarence C foremn Calif Highway
 Comn h 2632 41st
 " Dorothy A clk r 2111 L
 " Mrs Sarah E r 909 V
 Warden J Filmore mfrs agt 910 9th h
 1117 33d
 Wardlaw Harry watchmn Court House
 h No Sac
 " Jos H metalwkr A J Bointano h
 2828 31st
 " Thos J h 2100 I
 Wardlow Jasper W rural carrier P O
 h rt 7 bx 1124
 Wardwick Geo glazier r 3084 33d
 Ware Mrs Charlotte r 2310 Portola
 Way
 " Elmer E lab h 2723 43d
 " Kathryn tchr Co Schs r 2310 Por-
 tola Way
 " Leon M v-pres-mgr Pac Nat Fire
 Ins Co h 2310 Portola Way
 Warga John J salsn Schlueter's h 5321
 Santa Ana
 " Kate M tchr High Sch r 5321 Santa
 Ana
 Waring Mrs Myrtle h 1022 Q
 " Ray C clk r 1309 L
 " John lab h 1355 56th
 Warkentin Cornelius H r 1731 P
 Warlick Harold asst mgr S P Depot
 Grill
 Warmby Abraham lab r 2737 37th
 " Chas L mach SPCo h 1431 G
 " Chas W clk r 1431 G
 " Edwin lab r 2737 37th
 " Mrs Josephine V h 510 15th
 " Mrs Mamie smstrs h 2737 37th
 " Mildred stngr r 1431 G
 " Thos M dept mgr Nathan's h 1830
 16th
 " Vivian A clk A Elkus r 510 15th
 Warmoth Homer B linemn GWPCo r
 3200 1st av
 " H W draftsman PG&ECo r 1043 33d
 " Lafayette W h 919 33d
 " Maurice P stngr r 919 33d
 Warner Adam J h 1710 18th
 " Amy B stngr Atty General r 2418 T
 " Arthur E bkpr Mebius & D Co h
 1509 I
 " Clinton C clk h 823 10th
 " Earl M draftsman SPCo
 " Mrs Ella M h 2915 K
 " Eugene W sec Cascade Lndy r
 1718 M
 " Eva A tchr Co Schs r 2915 K
 " Ezra F h 2418 T
 " Flora musician r 1710 18th
 " Frank H painter h 2214 H
 " Fred L driver r 3456 3d av
 " Geo A painter r 2418 T

Continued—

" Harvey B cbtmkr F & T Lbr Co h
 1618 9th
 " Hazel L asst C E Brown r 2915 K
 " Jas H pipeftr PG&ECo r 3268 Don-
 ner Way
 " Jas T carrier P O h 3561 7th av
 " Jos L cbtmkr h 910 5th
 " Leonard H painter SPCo
 " Leonard R elev opr Peoples Bk bldg
 " Louis R carp h 1111 H
 " Mrs Louisa D h 1112½ C
 " Mira clk r 1727½ J
 " Noland elec r 1618 9th
 " Norman C clk SPCo h 2225 10th
**WARNER WILLARD Mgr Cascade
 Laundry h 1718 M**
 " Wm B salsn Moeller Auto Sales Co
 h 1051 39th
 " Wm L freighter 501 I h Davis
 Warren Alice r 611 29th
 " Mrs Annie r 424 M
 " Mrs Birdie h 1728½ K
 " Burt (Warren & Richards) h 2304 L
 " Chas mach SPCo h 3319 L
 " Dorothy clk r 1728½ K
 " Earl carp h 741 Santiago No Sac
 " Mrs Effie grocer 614 19th
 " Frank farmer h 2325 L
 " Fred C pres Cap-Sac Trans Van &
 Storage Co h 1331 43d
 " Geo driver h 3819 4th av
 " Glenn W driver h 1540 46th
 " Grace E stngr r 1062 47th
 " Grace M stngr r 2408 G
 " Henry lab h 3960 44th
 " Henry S carp h Santiago nr Trac-
 tion No Sac
 " Jennie r 2325 L
 " Joel I driver r 2408 G
 " John W air brake repr SPCo h 611
 29th
 " J A salsn Cal Mech & Elec Eng Co
 r 1021 15th
 " Lew E corp police h 1325 37th
 " Lyle E rodman SPCo r 1728½ K
 " Mrs Mabel B h 1311 L
 " Martin L elec h 614 19th
 " Otis L brklyr r 910 H
 " Ray A welder PG&ECo h 2350 Cas-
 tro Way
 " Robt L chauf h 3705 Bigler Way
 " Mrs Sarah A h 3160 2d av
 " Mrs Sarah F r 3549 Stkn Boul
 " Walter W police SPCo h 1062 47th
 " Wm lab r 1826 Stkn Boul
 " Zelda F r 1331 43d
 " & Richards (Burt Warren G W
 Richards) tires 1330 J

1131 10TH ST.
CAPITAL DRUG CO.
 TEL. MAIN 1235
ORO-NATA
BATH CRYSTALS
 FOR YOUR BATH

JONES & TANOUARY "IF IT BURNS WE HAVE IT"
 DROPS ACME FUEL CO

MILLER & SKELTON FUNERAL DIRECTORS

TEL. MAIN 186

1015 20TH ST.

SACRAMENTO

**PHIL
MOTT
GZ-B-M-CLD
AND
HEATING
TEL. M 1636
1616
24TH ST.**

BRISTOL-CARLY CO. INSURANCE

SURETY BONDS

Rentals - Leasing

Phone M 7456 823 J St.

Warrick Geo T glazier Fuller & Co r
3084 33d

" Mrs Kathryn dressmkr h 1603 M
" Walter K tuner Wiley B Allen Co
h 2000 X

Warriner Mrs Emma h 1207 L
Warrington Marguerite clk r 724 P
" Paul r 2009 24th

" Thos H gen agt Santa Fe h 2009
24th

Wartenbe Esther tchr Co Schs h E
Elizabeth Apts

Warth Ray C mgr Lee Tires Sales Co
r 1400 Q

Warthen Mrs Ophelia h 1324½ 6th
Warwick Jas clk Sac Lbr Co r 706
10th

Wash John J mach U I Wks h 2510 Q
Washburn Anna F r 2310 L
" Bernice J stngr PG&ECO h rt 6 bx
2010

" Mrs Effie h 1215 S
" Herbt C acct r 1705 M
" John B carp h 1426 I

" Mrs Nellie L h 1705 M
" Orlando F h 1826 G
" Mrs Susan D house sec YWCA

" Waldo A h 2310 L

Washington Mrs Annie M r 1857 44th
" Community Church 301 4th Brodk

" Darrell E lab r 229 Vina Vista
" David W lab h 229 Vina Vista
" Henry restaurant 1107 3d h 306 S

" School Mary L Woods prin 17th
and E
" School Broderick C E Coupe prin
C nr 3d Brodk

" Water & Light Co Jos Shaw pres
126 1st Brodk

Wasky Steven wiremkr G Krutosik r
1811 10th

Wasley Mrs Blanche E h rear 722 N
" Clarence A clk Nonpareil h 425 11th
" Evelyn B clk r rear 722 N

" Fred A clk Auto Parts Exch h 1619
14th
" Leslie clk City Auditor

" Mrs Mary J r 425 11th

Continued—

" Walter miner r 1107 P
" Willard W chauf r rear 722 N
" W Roy clk Pac Fruit Exp h 1107 P

Wass Andrew lab r 1610 7th
Wasserman Clarence M teller Cap Nat
Bk r 1600 39th

" David S pres Wasserman-Gattmann
Co h 1600 39th

WASSERMAN-GATTMANN CO D S
Wasserman Pres H J Tregellas
Sec Props The Nonpareil 610-18 K

Wasson Mary M tchr High Sch h
3914 Miller Way

Wassum Walter S inspr St Dept h
3100 C

Watanabe House 224 M
Water Mrs Hattie h 1510 6th

Waterhouse Alfd J tchr Junior Coll
r 1216 28th

" Mrs Lillian F tchr City Schs h
1216 28th

" & Lester Co E A Keehner agt whol
hdw 620 J

Waterland Tyre H millmn WPRy h
616½ 19th

Waterman Andrew J salsn h 4501 San
Benito

" Chas H carp h 17 Vina Vista
" Mrs Emma L r 1150 38th

" Harry G plmbr 1121 10th h rear
1143 38th

" Herbt A eng Cal Highway Comn h
400 31st

" Mrs Ida M h 2140 Marshall Way
" Irvin plmbr r 1426 H

" Wm N miner r rear 416 4th Brodk
" Wm W mech r 824 J

Waters Chas J inspr SFD r 1017 15th

WATERS CROUCH & WATERS (J M
and E J Waters E A Crouch) Real
Est and Ins 620 J

" Edw R clk Ennis-Brown Co h 2562
25th

" Eugene J (Waters Crouch & Waters)
h 2932 Highland av

" Geo h 3030 1st av
" Jas M (Waters Crouch & Waters)
h 2745 Portola Way

" J Ed foremn Sac Gas Co h 1515 5th
" Mrs Kasper r 2619½ Y

" Leonard M salsn h 1404 14th
" L Everett teller United Bk & Tr Co
h 2440 Donner Way

" Mrs Mary r 1316 I
" Mason S carp h 3716 S

" Richd B clk M Maltby h 904 N
Wathne Ingolf painter h 2320b K

Watkins Delos S supt SPCo Shops h
2711 P

" Edw jan h 1640 49th
" Frank ctr Columbia Mkt h No Sac

UNION GARAGE STORAGE, OILS AND ACCESSORIES

BOWMAN HARDWARE & IMPLT. CO. 721 JAY ST.

Paints and Oils, Sporting Goods, Dairy Supplies, Pumps, Plows
BUILDERS' HARDWARE, HOUSEHOLD GOODS, HARNESS, WAGONS

Continued—

" Glenn r 3117 Riverside Boul
" Hilda B tchr Washn Sch Brodk r
1640 49th
" Leslie H optician h 1324 Santa Ynez
Way
" Lyle T lab h 4516 12th av
" Retta r 3900 3d av
" Mrs Rhoda waiter Sutter Hosp h
2912 L
" Richd h 3900 3d av
" Richd M bkpr Nat Bk D O Mills &
Co h 2228 L
" Roy A supt equipment Cal Highway
Comm h 2416 Donner Way
" Walter L mech H Benedix h 4020
3d av
" Wm C supvr Recreation Dept r
726 9th
Watrous Geo F sec J P Keating Co h
952 41st
Watson Mrs Annie M h 314 15th
" Basil mech Otis Elev Co h 4425
13th av
" Bess M stngr Bristol-Carly Co h
624 10th
" Chas F salsn h 1524 Santa Ynez
Way
" Clarence H clk P O r 727½ K
" Cravelle stngr r 1322 H
" Ernest R mgr Murray & Ready h
2012 30th
" Fanny nurse r 911 K
" Geneva sec Sac Building Material
Exhibit r 1730 H
" Geo V hd clk SPCo h 1430 C
" Helen M stngr S Oil Co r 2317 12th
" Henry C clk h 2609 5th av
" Henry L capt Salvation Army r
YMCA
" Herbt E groundmn PG&ECo h 1478
34th
" Herbt S salsn Virden Pkg Co h
1305½ Q
" Jas L colr PG&ECo r 1478 34th
" Jean mgr MacGibbon & Watson h
1617 I
" Mrs Jennie h 4091 8th av
" John lab r 1526 10th
" Julius J 2d hd gds 621 J and 1420
Del Paso Boul No Sac
" Kenneth C salsn h 2315 4th av
" Mrs Laura F r 2702 Donner Way
" Laurence W clk S Oil Co r YMCA
" Leonard F whse supt Blake Moffitt
& Towne h 1612b 13th
" Mrs Lola h 18a Maydestone Apts
" Mathew carp h 2719 5th av
" Miriam G stngr SPCo r 3200 T
" Mrs Pearl h 1322 H
" Ralph R lab h 903½ D
" Robt D r 1429 H

Continued—

" Ronald C tmstr r 1524 Santa Ynez
Way
" Mrs Ruby M, C S prac 619 Cal Bk
bldg h 2615 M
" Thos J salsn PG&ECo h R Alex-
andra Apts
" Thos S dept mgr Crocker Co h 2533
5th av
" Vernon R mech G Dufour h 823
10th
" Wm M clk h 1106 37th
Watt Grace bkpr r 1316 I
Watters Frank V fur rms 712-14 L r
2515 W
" Robt L ins agt h 2315 W
" Sadie G r 609 12th
Watts Albt J gen agt CCTCo h 2317
30th
" Arthur W lab r 1114 N
" Chas E painter h 1822 M
" Cyril E linemn PT&TCo h 426 33d
" Edith M stngr r 2317 30th
" Jas A lab r 4214 Howard
" Mrs Mildred clk h 1317 24th
" Nelson carp h 608 R
" Saml G agt Western States Life h
3742 Bigler Way
" Sidney N clk A M Braddock r 3742
Bigler Way
" Vilas E clk Cal Highway Comm r
1114 N
Watwood Mrs Etta ftr Nathan's h
2358½ Portola Way
" Washington I clk SPCo h 612a O
Waudell Richd J (Eugene Rooms) h
1116½ 7th
Waugh Arthur B reporter Bee h 1224
33d
" Arthur L clk SPCo r 1312½ K
" Pyrlinsa lino opr State Printer h 21
Alco Apts
Waxon Bros (Frank and Peter) elec
1014 J
" E M chauf r 4411 F
" Frank (Waxon Bros) h 625 P
" Jos clk Waxon Bros r 4411 F
" Manuel lab h 4411 F
" Manuel lab h 933 7th av
" Peter (Waxon Bros) h 1626 11th
Way Abian W salsn GWPCo
" Juanita nurse Sac Hosp
" Mary M tel opr r 1424 H
Waymire Chas F deportation agt State
Dept Inst h 1310 40th
" Fredk J clk S Oil Co r 1310 40th
Waynick E W telg opr WPRy r YMCA
Weadick Agnes M clk r 2421 I
" Catherine clk r 2421 I
" Jas mach h 2421 I
" Wm flagmn r 2421 I

McGILLIVRAY CONSTRUCTION CO.
GENERAL CONTRACTORS
FOLSOM BOUL. NEAR 65TH
P. O. BOX 927

PALACE LAUNDRY QUICK SERVICE - GOOD WORK - LINEN SUPPLY

FRIEND & TERRY LUMBER CO.

EVERYTHING for the BUILDER Est. 1853. J. H. Shepard, Mgr. 2d and S Sts. Tel. M. 7200

HARRISON'S
CYCLERY

B
I
C
Y
C
L
E
S

Repairing
Guaranteed

TRIBUNE
AND
IVER JOHNSON
BICYCLES

W. H.
HARRISON
Jr.

Proprietor
1225 J ST.

PHONE
MAIN 3920 J

J. C. CARLY CO. REAL ESTATE

MORTGAGE LOANS
823 J ST. PHONE M 6030

- Weagant Jas E sashmkr Cutter Mill Co h 3728 Bigler Way
- Weahold Kurt baker r rear 924 G
- Weamer Geo fishermn r 126 N
- Wear Saml M cond h 3864 3d av
- Wearn Chas dep Sheriff h 711 7th
- Weatherford Chas carp r 302 11th
- Weatherhead Ira D salsn P B Rackliffe h 4104 Franklin Boul
- Weathers Blanche K r 1122½ I
- “ Chas E h 1123 8th
- “ Mrs Ella T mgr American Apts h 1123 8th
- “ Mrs Frances T h 1122½ I
- “ Wm T timekpr r 1122½ I
- Weatherson John jan r 1007½ 4th
- Weatherwax Raymond A auto repr 1609 M h 321 29th
- Weaver Mrs Eleanor presser Stilson Bros r 1239 D
- “ Geo musician r 1016 N
- “ Harry L steelwkr h 3158 S
- “ Harry W plstr h 3010 4th av
- “ Mrs Hazel C r 2325 4th av
- “ Herman B chf acct Cal Highway Comn h 2110 X
- “ Leroy A bkpr h 2318c H
- “ Mrs Mabel grocer 601 T h 603 T
- “ Melvin A clk r 603 T
- “ Raymond D (True Technique Dental Lab) h 2400 P
- “ Warren W clk State Controller h 10 Alco Apts
- “ Wm clk r 603 T
- “ Wm steelwkr h 1417 36th
- “ Willis E printer 601 T h 603 T
- Webb Mrs Alma h 1009b I
- “ A M musician State Theatre h Fair Oaks
- “ Carolyne M, C S prac 1322 H
- “ Don baker r 1011½ 5th
- “ Elizabeth r 1800 P
- “ Elizabeth C clk r 1314 N
- “ Frank A foremn SPCo h 1800 P
- “ F S r 811 18th
- “ Geo D clk r 1521 7th

Continued—

- “ Mrs Harriet sec United Literature Distr Committee Churches of Christ Scientist r 1322 H
- “ Helen clk r 2304 E
- “ Hurcel messr State Div Eng & Irrig r 2304 E
- “ John machhd h 2624 51st
- “ Lester A driver h 3741 Stkn Boul
- “ Mrs Mary E r 2905 La Solidad Way
- “ Mrs Minnie cashr Perkins & Co r 2114 23d
- “ Nellie L h 1806 P
- “ Mrs Olive E h 2304 E
- “ Roy N lab h 2137 33d
- “ Roy O cashr Wright & Kimbrough r 2304 E
- “ Mrs Stella h I Tavern Apts
- “ Walter (Monogram Garage) r 316 U
- “ Wm printer Bee h 1415 17th
- Webber Chas mach WPRy h 2312 Burnett Way
- “ Eileen H r 2239 Marshall Way
- “ Mrs Emilie h 1615 23d
- “ Mrs Grace H h 2239 Marshall Way
- “ John H farmer r 2239 Marshall Way
- “ J Fred printer Bee r 812 9th
- “ Laura C r 2239 Marshall Way
- “ Mrs Mayme h 812b 9th
- “ Milton B asst sales mgr U Oil Co h 1494 34th
- “ Mrs Myrtle K h 3630 Y
- WEBBER PAUL H (Keegan-Webber Co) r 2418 F
- WEBBER PERCY A Dentist 917-923 Forum Bldg h 2022 16th
- “ Robt E farmer r 2239 Marshall Way
- “ Wm F baker Pioneer Bak Co h Folsom
- Weber Alma E clk r 4000 E
- “ Clara D clk r 4000 E
- “ Conrad (Weber & Brunner) h 1511½ F
- “ C F & Co Thos Coverdale mgr school supp 706 Plaza bldg
- “ Edw welder h 1230 E
- “ Elton mech r 4400 13th av
- “ Ernest metalwkr F Z Ahl h rt 5 bx 350
- “ Fred musician r 1610 K
- “ Fritz ironwkr Palm I & B Wks
- “ Glenn L eng PT&TCO h 3972 Sherman Way
- “ Herman h 3970 Sherman Way
- “ Luther T inspr City Elec h 2424 J
- “ Mrs Mamie h 1225 K
- “ Norman N mech Consumers I & C S Co h 4340 Mariposa
- “ Philip V appr WPRy h 3300 37th
- “ Reinhold W h 4000 E

HARRY A. NAUMAN & SON

Harry A. Nauman, Sr.
Harry A. Nauman, Jr.
PERSONAL SERVICE

LIBERTY TRANSFER CO. & STORAGE CO.

PHONE M. 999

WAREHOUSE AND BRANCH OFFICE 2114 K St.

927 7TH ST.

WEBER RICH D (Sacramento Type-writer Co) Agent Sundstrand Adding Machine Co 1219 J Tel M 2300 r Y M C A
 " Wm W mech Cap Mfg & Repairing Co h 2470 41st
 " & Brunner (Conrad Weber Fred Brunner) meats 1030 H
 Webster Andrew S pressmn State Printer r Hotel Clunie
 " Chas D tchr High Sch h 1321 40th
 " Danl J lab h 2509 O
 " Frank H decorator K-UCo h 1101 Yale
 " Harry L lab r 1911 G
 " Jess E groundmn PG&ECO h rt 7 bx 2800
 " Mary clk r 1321 40th
 " Orlo D driver h rear 710a E
 " Ray G lab r 605 P
 Weckworth John C cigars 1100 J h 3020 3d av
 Wedekind Theo lab h 1416 24th
 Weden Aug mech J R Hulbert
 " Chas h 1400 54th
 " Edw firemn r 1400 54th
 Weed Mrs Emma r 2823 D
 " E N clk h 11 Capitol Apts
 Weedon David T h 3415 2d av
 Weekes Henry E carp h 1920 6th
 Weeks Anson B musician h 1433 51st
 " John chauf h 1916½ I
 " Jonathan Indywkr Sac Hosp
 Weep Mrs Lillian P Indy 400½ T
 Wegele John (Costa & Wegele) h 3033 44th
 Wegesser John (De Luxe Hatters) r 2530 T
 Wegner Dorothy clk WL&Co r 4225 T
 " Emil decorator h 4225 T
 Wehe Floyd lab r 4549 8th av
 " Walter G clk h 4549 8th av
 Weibken Carl (Traction Cafe & Restaurant) r 920 9th
 Weida Jas E foremn SPCo h 4308 T
 Weidenman Chas E clnr 2441 Burnett Way
 Weidner Paul C barber h 2800 43d
 " Robt musician r 629 K
 Weigel Arthur L brkmm SPCo r 808½ 19th
 Weightman Blanche R clk r 1316 Q
 " Rea brkmm SPCo r 1316 Q
 Weigt Mrs Charlotte h 2110a G
 Weikal Jas B clk L-FCO h 641 35th
 Weil Edw A agt U S Int Rev h 1215 21st
 WEIL FRED C Mgr Buffalo Brewing Co h 1419 P
 " Loring F lab h 4740 9th av
 " Louis J salsn Sac Glass & Crockery Co h 3112 33d

Continued—
 " Robt H pres-mgr Sac Glass & Crockery Co h 1217 18th
 Weinberg Sol grocer 13th cor J h 814½ 19th
 Weingarten John V eng CPC h 1120½ I
 Weinhoef Fred capt Truck Co 3 h 2609 Q
 Weinholz Geo plstr r 3335 X
 Weinkauf Caroline tel opr Cap Hotel h 1217f O
WEINSTOCK LUBIN & CO S J Lubin Chairmn Bd of Mgrs and Pres Bd of Directors J I Lubin Publicity Mgr E H Krehbiel Mdse Mgr J A Ormond Controller C H Hails Sec-Supt Dept Store K cor 12th
 Weir John salsn Cap Tobacco Co h 4872 U
 " Margaret gen sec YWCA h 1315 15th
 " Ray H lab h 3296 9th av
 Weis Harold C (Y St Service Station) h 1515 28th
 Weisberg David clnr 402 J h 528½ 15th
 Weise Julius H cbtmkr Cap City Plan Mill h 3116 3d av
 Weisel Carl T mgr Jas W Edwards Co h 2400 C
 " Chris sign writer 706½ K
 " Chris Jr sign writer Chris Weisel r 531 28th
 " Mrs Elizabeth W bkpr Louis Green h 531 28th
 " Gladys E clk City Schs r 531 28th
 " Minnie M tchr City Schs r 2818 O
 " Theo J h 2519 G
 Weisenberger Geo car repr PG&ECO h 2920 N
 Weiser Alma M stngr r 2231 K
 " Chas E foremn Hateley & Hateley h 2231 K
 Weishhold Kirk baker r rear 926 G
 Weisker Wm C carp h 4321 H
 Weisman Mrs Alice h 2331b P
 " Eric agt Western States Life h 1058 40th
WEISMAN WM J Pres W J Weisman Co r Travelers Hotel
WEISMAN W J CO W J Weisman Pres D J Sullivan Sec-Treas Bookbinders Mfg and Whol Stationers 309 J (See backbone)
 Weisner Matthewa tel opr r 424 22d
 Weiss Andrew painter SPCo h 1223 G
 " Genevieve clk r 1425½ 21st
 " John lab h 8th nr Bassettlaw No Sac
 " Max (Lyric Theatre) h 1611 28th

**RELIABLE
ELECTRIC
WORKS**

W. F. BLASCH, Prop.

MOTORS

**SOLD
BOUGHT
EXCHANGED
REWOUND
REPAIRED
and RENTED**

1111-15 5th St.

**TEL.
M 2523**

FICETTI DRY CLEANING CO. CAPITAL 14

Expert Dyers Odorless Cleaners
 PLANT 31ST AND S STS. DOWN TOWN OFFICE 1004 10TH ST.

ARSTENSEN'S ICE & GOLD STORAGE CRYSTAL ICE PLANT

Phones: 5391 and 5392
1618-20 R St.

**CHARLES
LUMBARD**

DEFINITE

**PUBLIC
ACCOUNTANT**

**INCOME TAX
COUNSELOR
AUDITOR
SYSTEMATIZER**

610 Capital
National Bank
Bldg.

Weisse Fred E appr SPCo h 3924
Franklin Boul
Weissert John L lab h houseboat
Brodk
Weith W E h 15b The Marvin
Weitman Albt baker 1401 G
Weitmann Gottlieb J baker r 1303 I
Welch see also Walsh and Welsh
Welch Benj driver h 1615 19th
" Chas H sales mgr Lindley & Co r
2965 22d
" Edw E asst City Eng h 2512½ I
" Eugene A eng Cal Highway Comn
h 717 22d
" Floyd J mgr E R Bacon Co h 1
Willaine Apts
" Geo B chf clk City Eng h 2015 15th
" Harmon appr H R Hansen r 3264 B
" Harry driver W G Welch r 3325 I
" Jesse E clk h 1714 T
" John J h 1314 P
" Lawrence S mech Miller Auto Co
h 1119 D
" Mrs Luella h West Sac
" Margaret R clk r 1119 D
" Mrs Marjorie G h 1923 15th
" Mrs Martha A h 2509 G
" Mrs Mary E (Hotel Neva) h
1208½ J
" Mrs Mary J r 3743 4th av
" Myrtle E mech h 1100 Del Paso
Boul No Sac
" Patk lab h 1021 G
" Thos lab r 419 L
" Walter G lndy 3325 I
" Wm H machhd Cap Box Fcty h
1517 3d
" Wm J clk S Oil Co h 3743 4th av
" Wm M blksmith r 1314 P
" W M carp Sac Nav Co
Welcome Hotel (A S Arnett) 221 J
Weldin A B h 14 Veress Apts
Weldon Elmer J lab h 1310 O
" Frances M tchr City Schs r 1418 N
" Jas A M tinsmith SPCo h 524 23d
" John F mach SPCo r 524 23d
" Jos A driver r 1310 O
" Ray A tailor Styleplus Store h
1000 H
" Wm M metalwkr SPCo h 1805 O
Weller F Russell asst credit mgr U
Oil Co h 1831 T
" Genevieve B stngr r 2152 34th
" Mrs Kate B h 2101 J
" Wm E chauf h 2152 34th
Wells Alonzo cook r 528½ J
" Anna E r 3260 2d av
" Aug lab r 616 P
" Beulah tchr r 1524 L
" Carey T h 2523 Q
" Chas C boilerwkr SPCo h 3917 S

Continued—

" Clarence R branch mgr Martha
Washington Grocery Stores h 3055
32d
" Mrs Cora h 529 O
" C Jas barber 911 12th
" Edgar J lab r 3016 Montgomery
Way
" Edw L colr Breuner's h 1713 E
" Elmer L salsn h 5372 9th av
" Ernest W lab r 3024 39th
" Mrs Evelyn T h 1718 11th
" Mrs E M maid h 423d 13th
" Genevieve r 1022 G
" Geo mech r 1609 J
" Harry G asst mgr Hippodrome The-
atre h 2449 Montgomery Way
" Horace T dentist 501½ K h 2686
Donner Way
**WELLS JAS L Mgr Sperry Flour Co
h 1022 G**
" John carp h 4501 Solano
" John W h 3024 39th
" Lofton O M salsn W-CCo h 2618 E
" Mrs Louisa h 1925½ 9th
" L P lab Swanston & Son
" Melvin N lab h 566d Roosevelt
" Myron C r 3260 2d av
" M Geo lab r 1206 6th
" Noel B lab h 566d Roosevelt
" Mrs Rachel E h 3283 8th av
" Ralph H printer S-BCo h 3887
9th av
" Rudolph r 1925½ 9th
" Rudolphus D signalmn SPCo h
1427 W
" Russell appr W M Reeder
" Saml J phys 3260 2d av
" Wm L clk S Oil Co h 2728 33d
Welsh Ralph lab r 4020 44th
Welsh see also Walsh and Welch
Welsh John H piper SPCo h 1531 O
" John H Jr bkpr Shell Co r 1531 O
" John M gen foremn State Printer
h 1060 41st
" Jos driver r 215 K
**WELSH MARTIN I Lawyer 1002-4
Calif State Life Bldg h 1614 27th**
" Miles A clk SPCo h 1421 20th
" Thos C clk A Elkus h 414 24th
" Wm H lab r 2017 J
Welson Mrs Anna h 1216 O
" Leland clk r 1216 O
Welte Benedict (Rosedale Apts) h
600 O
Welty E Verbert mach h 3250 X
" John lab r 1200 I
" Mrs Juliette E presser Ficetti Dry
Cng Co h 2201 L
Wendt Amanda P clk r 2130 M
" Gustav A carp h 2130 M
Wenger Saml lab Cap Dairy

MRS. FRED MASON, Prop.

BEST WORK IN CITY

21ST AND O STREETS

TELEPHONE MAIN 211



**REAL ESTATE
INSURANCE
RENTALS**

ELLIOTT & HUSTON

1010 EIGHTH STREET PHONE M 230

**MONEY
LOANED
Legal Papers
EXECUTED**

Wenham Alvin B driver h 2601 17th
Wenk Albt J opr PG&ECO h rt 4 bx
1122c
Wenneson Walter A painter h 3292
9th av
" Walter H clk CCTCo r 3292 9th av
" Wm telg opr h 3040½ 33d
" Wm A clk Am Ry Exp r 3292 9th av
Wenner Wm R foremn SPCo h
3005 W
Went Eliza r 1615 K
Wentworth Mrs Alice M h 3227 4th av
" Clay A pipemn Eng Co 6 h 2421
17th
" Edw B lab h 3708 2d av
" Ernest G salsn r 2718 21st
" Mrs Flora h 1422a E
" Frank T laddermn Truck Co 1 h
3552 7th av
" Helen G stngr r 3708 2d
" John I carrier P O r rt 4 bx 1206
" Mrs Kate h 2224½ J
" Leon H pharm Smith Bros h 4042
43d
" Mrs Maria W h 2718 21st
" Mrs Mary W typist U S Vet Bureau
h rt 4 bx 1206
Wentz Chas N bldg contr h Oakmont
nr Grove No Sac
" John H assoc mgr Fidelity Mut
Life Ins Co h rt 5 bx 1545
" Roy E woodwkr Bowman's Shop h
2782 21st
Wentzel Bismark lab h 5425 9th av
" Florence maid r 762 42d
Wentzey E J salsn r 626 K
Wenz Frank W h 3427 J
Wenzel Caroline E asst State Liby r
723 17th
" Florine music tchr r 723 17th
" Geo F cashr A Zemansky h 723 17th
Werder Albt mech F E Grosbauer r
3362 X
" Carl H eng Cap Dairy h 1418 20th
" Elvin driver r 3362 X
" John jan h 3362 X
" John H welder Calif Welding &
Cutting Corp r 1418 20th
" Theo G musician r 1418 20th
Wermuth Preston G h 619 10th
Werner Mrs Anna M r 2165 36th
" Antone painter h 1222 54th
" Benj salsn r 1300 9th
" Chas B (Werner's Hair Store) h
3740 3d av
" Clarence F stereotyper Sac Union
r 2160 36th
" Frank lab h 2160 36th
**WERNER'S HAIR STORE (C B
Werner) 1026 8th**
Werner Richd J supvr of agrl instruc-
tion State Bd of Educ h 2165 36th

Werry Jos lab h 2672 21st
" Wallace colr PG&ECO h 2215 H
Wertz C M oiler PG&ECO r YMCA
" Le Roy mach State Printer h 1840
40th
Wescoat Thos W scales 1326 J h
3115 V
Wescott Edson C elec eng h 627 22d
" Jos E baker r 508 K
Wesely Raymond F uphlstr SPCo
Weshneske Edw A tailor h 3443 53d
Wesley Frieda r 1103 O
" John clk h 1910 O
" Lydia r 1103 O
" M E Church (Rev C W B Ellis)
110 Vina Vista
Wesloskey Freda waiter Sutter Hosp
Weslow Max clothing 205 J h 2541
27th
Wessely Frank tailor r 1418 7th
" Martin tailor r 1418 7th
Wessing Fredk W (Wessing & Moun-
tain) h 1950 36th
" Gus A orch h 1914 21st
" & Mountain (F W Wessing A T
Mountain) grocers 1900 Del Paso
Boul No Sac
Wessinger Chas metalwkr h 2800
2d av
West Alice E bkpr Butler Van Dyke
& Desmond r 2017 15th
" Mrs America h 2017 15th
" Arthur F bellmn h 2308 17th
" Mrs Catherine housekpr 1601 I
" Chalmers E dentist 506 Calif State
Life bldg h 1235 V
" Chas E h 2223a E
" Clarence R bkpr S Oil Co h 1544
Santa Ynez Way
**WEST COAST LIFE INS CO John D
Clark Agency Director 704 Plaza
Bldg**
" Curtis Oaks Co J C Carly sec 823 J
" End House (Mrs Fannie Richards)
405 J
" Mrs Frances r 2501 P
" Francis M mech T W Wescoat r
1009½ J
" Frank r 2320 N
" Frank fishermn h 420 2d Brodtk
" Frank lab h houseboat West Sac
" Frank A mech Arnold Bros h
1418½ E
" Fredk C driver Sac Lndy r 714 O
" Mrs Josie A h 1915 M
" Mrs Julia A r 1418½ E
" Mrs Katherine spec tchr City Schs
r 1730 T
" Percy G lawyer 603 Bryte bldg h
2571 Portola Way
" Reginald clk Am Fruit Growers
" Robt lab h 619 10th



**For
Optical
Work
That
You
Can
Trust**

See

**HARRY E.
GLEIE**

Pronounced

GLY

1016 8th St.

**PHONE
MAIN 423**



**A. W. SWEET PLUMBING and
Heating Contractor**

PHONE M 2627 W

112 W. BASSETT LAW AV. NORTH SACRAMENTO

CALIFORNIA NATIONAL BANK

4th and J Sts.

Tel. M. 7300

4% Interest On

**BOWEN
AND
KLEIN**

**REAL
ESTATE
INSURANCE
LOANS
EXCHANGES**

TEL. M. 192

916 7th St.

WEST—
 " Russell C dentist 1005 Forum bldg h 1609 24th
 " Ruth tel opr r 2319½ K
WEST SACRAMENTO AUTO CAMP
 (Jos Pereira) 520 5th Brodk Tel M 1905 J
WEST SACRAMENTO AUTO CAMP GROCERY (F L Maule) 520 5th Brodk Tel M 1905 J
 " Sacramento Co Bondholders Committee A F Turner agt West Sac
WEST SIDE DAIRY G C Arthur Mgr
 The Purest Milk Possible 1115 T Tel M 1336 J
 " Silas G clk Am Ry Exp h 3137 2d av
 " Swan lab h 1423 8th
 " Wm H mech r 1418½ E
 " Wm W draftsman Cal Highway Comn h 4625 14th av
 " Winslow barber 1828 8th r 731 O
 Westberg Mrs Lyla grocer 3984 2d av Westcott Geo S salsn h 27 Thayer Apts
 Westerberg Mrs Mabel A h 4401 T
 " Percy r 4401 T
 " Wm blksmith SPCo h 3742 Y
 " Wm lab r 3765 Y
 Westergaard Adolph C supt Jacobs Motor Co h 901 26th
 " Ethel J clk r 2217 17th
 " Jas C lab h 4535 11th av
 " Martin woodwkr Hanley & Peyton h Del Paso Heights
 " Neil C clk KG&Co r 4535 11th av
 Westerland Peter eng Sac Nav Co
 Westerman David machhd SPCo
 " Edwin G stickermn Siller Bros h 4841 U
 Westermeyer Cass washer Palace Lndy
 Western Auto Supply Co E A Lindeman mgr 1030 J
 " Bakery (J and M Carabatic Geo Kapovich) 2300 P
WESTERN CASUALTY CO J H Nyman Mgr 701-2 Peoples Bank Bldg
 " Hotel (Louis Mercier) 215 K
 " Loan & Building Co F C Hill agt 319 Forum bldg
WESTERN LUMBER CO (E S Carpenter) 217 12th Tel M 5629
 " Meat Co C J Eastman mgr 806 6th
 " Pacific R R Co T E Coyle div supt 1904 J depot J nr 19th city ticket office G W Neubourg gen agt 1000 10th frt depot R cor 3d shops 24th and 12th av
WESTERN PLANING MILL (A C Anderson) General Mill Work Rear 1910 N Tel M 8288

WESTERN STATES LIFE INS CO
 Jas Keane Dist Mgr 407-13 Forum Bldg
WESTERN TITLE INSURANCE CO
 Pierce-Bosquit Abstract & Title Co Agt 914 7th
 " Transfer Co (A E and W E Travis) 920½ 9th
WESTERN UNION LIFE INS CO
 R E Hill Branch Mgr 303 Nicolaus Bldg Tel M 4938
WESTERN UNION TELEGRAPH CO
 F C Burden Mgr 1109 9th 1006 4th S P Depot and Hotel Senator
 Westervelt Cornelius J carp h 4441 Solano
 Westkamper Jos r 3118 Carly Way
 " Jos mach h 3020 O
 Westlake Albt R driver h 1114 25th
 " Geo D piper SPCo h 3249 C
 " John M oils 1214 7th r 1114 25th
 " Mary nurse h 706 9th
 " Wm H salsn H D Kerr h 2760 21st
 Westlin Waldemar A lab SPCo
 Westminster Presbyterian Church (Rev W E Harrison) K cor 13th
 Westoby Verna R clk PT&TCo r Del Paso Heights
 Weston Mrs Alice r 909 G
 " Allen H h 3435 J
 " Arthur M h 1017 18th
 " Arthur M Jr salsn Van V-P Co r 1017 18th
 " Elwin C lab r 1602 I
 " Ernest A div gas supt PG&ECO h 901 26th
 " Fred W salsn Mebius & D Co h 1602 I
 " Geo S foremn SPCo h 1017½ G
 " Harry mech h 3435 J
 " Henry M asst cashr Cal Nat Bk h 921 39th
 " Hugh E salsn r 1026 K
 " Minnie C bndywkr State Printer r 1017 18th
 " Morgan A salsn r 1017 18th
 " Mrs Sophie hairdrsr 621 K r 3435 J
 Westover Frank mech r 828 14th
 Westphal Mrs Lorena h 862 39th
 " Ralph W metalwkr W J McLaughlin h rt 6 bx 2393
 " Roy B metalwkr r 862 39th
 " Ruth M stngr Breuner's r 862 39th
 Westrup Geo chauf h 3746 4th av
 Westwood Rooms (K Hirayama) 228½ J
 Wet Wash Laundry G P McNeil mgr 24th cor Y
 Wetherbee Arthur lab h houseboat Brodk
 Wetherill Mrs Pauline h 2118 26th
 " Milton A carp r 2118 26th

CALIFORNIA CITY and COUNTY DIRECTORIES

POLK-HUSTED DIRECTORY CO. P. O. BOX 687 SACRAMENTO

CALIFORNIA TRUST AND SAVINGS BANK

Savings Accounts. 8th and J, NORTH SACRAMENTO and IONE, CALIF.

Wetmore Geo H teller United Bk & Tr Co h 1614 15th
 " Lynde A clk Cal Nat Bk r 1614 15th
 " Myron salsn h 2110 I
 Wetterau Mrs Mary h 1608 I
 " Peter painter h 2513 27th
 Wetterauer Eugene jeweler 427 12th
 Wettig Ernest A dist sales mgr Old Mission Portland Cement Co h 3931c J
 Wetzel Geo V foremn SPCo
 Weubbe Wm eng r 1506 N
 Weyand Eugene T pipemn Eng Co 1 h 1309 F
 Weybright Florence E clk r 1722 I
 " Robt L eng SPCo h 1722 I
 Weyl Henry E lab h 801 S
 Weymouth Mrs Lulu housekpr 823 10th
 " Newton B clk H F Zoller h 1315 8th
 Whalen Burl E clk KG&Co r 1029 F
 " Mrs Ella O h 1901 14th
 " Helen R music tchr r 1901 14th
 " Jas E jan h 1209 K
 " John J lab r rear 1820 G
 Whaley Walter W clk Calif Nat Bk r 715 23d
 Whaling Jos J metalnm State Printer
 Whalley Ambrose clk r 317½ 12th
 " John h 317½ 12th
 " John mach SPCo h 1717 24th
 Whallon Ava C cashr Wiley B Allen Co r 506 16th
 " Mrs Ella M h 506 16th
 Wharf Albt E agt Central Life Assur Soc h 30 Jean Apts
 Wharton Arthur R exp messr h 2415 23d
 " Hazel hairdrsr r 2916½ M
 " Mrs Lucie D h 824 20th
 " Mrs Martha r rear 1607 K
 " Mrs Minnie E clk h 2916½ M
 " Percy W clk r 824 20th
 " Wm H salsn Breuner's h 2221 W
 Wheadon Geo T h 3241 Montgomery Way
 Wheat Mrs Carrie wrapper Columbia Mkt h Hagginwood
 " Frank W driver Crane Co h Del Paso Heights
 " Hayden I salsn Hall Luhrs & Co h 1925½ J
 " Jas D supt Western Lbr Co h No Sac
 " Jas R r 912 24th
 " J Wm eng Sac Nav Co
 " Mack H expmn r 2601 30th
 " Mrs Mary E h 415 9th
 Wheatland E M (Palmer Schlemmer & Wheatland) h Whittier

Wheatley Mrs Bettie r 2704 W
 Wheatly Chas W carp r 3260 X
 Wheatman Carl lab r 1011½ 5th
 Wheaton Merwin C jeweler E W Myers h 1212 18th
 Wheeler Albt D lab SPCo
 " Alfd S hydraulic eng State Div Water Rights h 1601 16th
 " Mrs Alice C h 2319 X
 " Mrs Anna Indywrk r 1417 8th
 " Chas lab h 1220 P
 " Clarence J lab r 807 7th
 " Clarke clk T-DCo r 2319 X
 " Eileen asst cashr GG&MCo r 2319 X
 " Everett C clk T-DCo r 2319 X
 " Geo D car bldr SPCo h 1307a I
 " Geo S h 809 P
 " Gertrude clk r 1125c O
 " Gertrude E usher r 809½ 20th
 " Gladys S stngr Foster & Kleiser
 " Gordon L eng SPCo h 1711 H
 " Jas F foremn PT&TCO h 3512 2d av
 " Jay h 1230 K
 " Leo carp r 3221 X
 " Mrs Mary E h 807 7th
 " Merlin F chauf h 301 18th
 " Otis E barber h 809½ 20th
 " Roy D messr SPCo
 " Walter M salsn E P Smith h 1832 42d
 Whelan Wm L clk Virden Pkg Co h 4931 10th av
 Whetstone Herbt W foremn Consumers I & C S Co h 2205 K
 " Leland S mgr R C Anderson h 720 M
 WHIDDEN E ELINOR Chiropractor and X-Ray Laboratory 309-11 Ochsner Bldg Tel M 2412 r Hotel Sacramento Tel M 900
 WHIDDEN FRANK B Chiropractor and X-Ray Laboratory 309-11 Ochsner Bldg Tel M 2412 r Hotel Sacramento Tel M 900
 Whillier Chas T clk H B Miller r 2831 P
 Whipple Bart painter r 5430 J
 " Oren B foremn SPCo h 2222 D
 " Raymond J lab h 815½ 20th
 Whisler Harry barber r 2620 J
 " Percy E driver r 910½ 6th
 Whistler Louis S yardmn SPCo h 327 C Brodk
 Whittaker see also Whiteaker and Whittaker
 Whittaker Alfd A supt Cannon & Co r 920 H
 " Mrs Catherine h 1930 F
 " Clem (Capitol News Bureau) h C Johnson Apts

**NEW
CAPITAL
FISH
TACKLE
COMPANY**

**FRESH
EVERY DAY**

**FISH BAIT
AND
TACKLE
Tel. M. 695
1117 3d St.**

**GROCERIES
AND
POULTRY
Tel. M. 6472
1115 3d St.**

**FUNERAL PARLORS
2011-13 M St.
PHONE MAIN 22**

W. F. GORMLEY

**COMPLETE
AUTOMOBILE
EQUIPMENT**

**SELLING,
RENTING,
LEASING,
BUILDING,
LOANS,
NOTARY PUBLIC**



Phone Main 5140

**FIRE, AUTO,
MARINE, GLASS,
BURGLARY,
ACCIDENT, HEALTH,
LIABILITY,
COMPENSATION**



**MORRIS
S.
DAGGETT**
Undertaker

*"The House
of Courtesy"*

- Personal
Attention
- Reasonable
Prices
- My Own
Modern and
Complete
Equipment

**506 O ST.
Phone Main
2176**

*"THE BEST FOR
LESS"*

- WHITAKER—**
- "Clinton C clk M Sydenstricker r 3139 33d
 - "Douglas E salsn Cap Tobacco Co h 719½ 17th
 - "Edgar C clk H R Staggs r 1917 21st
 - "Mrs Emily maid 2528 41st
 - "Frank clk r 1930 F
 - "Geo E printer Bee h 1214 H
 - "Geo L clk Hale's r 3643 Bret Harte Ct
 - "Mrs Hattie A r 2350 Stkn Boul
 - "Inez W clk r 719½ 17th
 - "Moses H h 1069 40th
 - "Mrs Rebecca B h 15 Vina Vista
 - "Rufus C foremn SPCo h 3139 33d
 - "Wm painter SPCo h 3816 S
 - "Rev Wm C (Oak Park Baptist Ch) h 2848 33d
 - "Wm R h 2844 31st
 - Whitbeck Frank lab Cap Dairy
 - "Josephine L cataloger City Liby r 1807 I
 - Whitby Baird E service mgr Elliott Star Co
 - Whitcomb Geo carp WPRy h 3918 Franklin Boul
 - White see also Whyte and Wight
 - White Alan F foremn Sac Casket Co h 1627 Q
 - "Albt L elec SPCo
 - "Alex clk Miller & Skelton r 1138 Santa Barbara Ct
 - "Mrs Alice h 1900½ E
 - "Alice L tchr City Schs r 2014 22d
 - "Alvin H mach SPCo r 1006½ 9th
 - "Andrew B farmer r 3511 J
 - "Andrew J salsn h 2122a J
 - "Arthur lab r rear 710b E
 - "Arthur H clk Swanston & Son h 517 20th
 - "Benj J jan Court House h 2328 1st av
 - "Mrs Bertha h 714 P
 - "Bertha G (Glenwood Cash Store) r 5717 J
 - "Beryl usher r 2815 Q
 - "Beulah M maid r 2122a J
 - "Mrs Caroline h 706d H
 - "Mrs Carrie M h 1730 M
 - "Chas lab r 316 3d Brodk
 - "Chas A lab h rear 1426½ J
 - "Chas R clk P O h 2784 42d
 - "Clarence E clk GWPCo r 3527 Stkn Boul
 - "Clinton L (White Miller Needham & Harber) h 630 21st
 - "David B pumper SPCo h 3434 33d
 - "Delbert N mech Palm Bros r 3527 Stkn Boul
 - "Dell barber r 1418 10th
 - "Doris tchr City Schs r 1316 I

- Continued—
- "Edmond farmer h 3527 Stkn Boul
 - "Edw F clk h 3324 6th av
 - "Edw G brkmn SPCo h 806 G
 - "Edw J boilermrk h 3 Wright Apts
 - "Mrs Emily h rear 710b E
 - "Mrs Emma C h 2609 M
 - "Emmett clk r 1914 12th
 - "Mrs Emmie V h 1419 7th
 - "Essie libr High Sch r 610 2d Brodk
 - "Everett C presser Boyle Bros h 1727 26th
 - "Everett S tkt clk SPCo r 3439 2d av
 - "Florence E asst City Liby r 2014 22d
 - "Frances sec High Sch r 2825 Marshall Way
 - "Jerry J miner h 2825 Marshall Way
 - "John r 1226 H
 - "John carp SPCo
 - "John clk PG&ECO h 2423 Q
 - "John lab h 4420 14th av
 - "John B mach SPCo r 1831 K
 - "John W lab h 2822 K
 - "Jos chauf r 2609 X
 - "Rev Julius G (Seventh Day Adventist Ch) h 2920b I
 - "Leo A dentist 921½ K h 10 Maydestone Apts
 - "Leslie lab r 1822 21st
 - "Mrs Lillian maid 1826 G
 - "Mrs Lillie C h rear 215 O
 - "Lloyd F cashr Moeller Auto Sales Co r 813 Q
 - "Louis C h 20 Parkview Apts
 - "Mrs Martha J h 1022 N
 - "Mrs Martha R r 3027 2d av
 - "Mrs Mary r 5400 S F Boul
 - "Mary waiter r 1822 21st
 - "Mrs Mary B sec Health Dept r 814 25th
 - "Mrs Mary E h 1316 7th
 - "Mrs Mary L h 1822 21st
 - "Mrs Mary W h 4139 5th av
 - "Mervyn B timekr SPCo r 813 Q
- WHITE FRANCIS H Dep Comnr
State Bureau Labor Statistics h 1525 36th**
- "Frank D cook r 1318 8th
 - "Frank F eng Pratt Bldg Mat Co h 3049 3d av
 - "Frank G painter SPCo h 719 8th
 - "Frank W ins agt h 1221 44th
 - "Fred L rancher h 610 2d Brodk
 - "Fred R clk U Oil Co h 724 San Miguel Way
 - "Geo cook h 1130 6th
 - "Geo lab h 2311 C
 - "Geo E chauf Dunbar & Son
 - "Geo H peddler h 2022 E
 - "Geo T clk SPCo h 1101 34th
 - "Geo W blksmith SPCo h 1320 7th

GOODRICH MOTOR CO.

AUTHORIZED SALES AND SERVICE

PHONE MAIN 5600



**REPAIRS AND OVERHAULING
FULL LINE FORD PARTS AND ACCESSORIES**

COR. 7TH AND M STS.

CASCADE LAUNDRY "Home of the Family Wash"

PHONE M 130

PLANT 1515 20TH ST.

Continued—

- " Gertrude E tchr City Schs r Woodland
- " Gordon r YMCA
- " Mrs Hannah h 1914 12th
- " Harry lab r 2957 35th
- " Harry C meat inspr Health Dept h 813 Q
- " Harry C Jr cashr Blake Moffitt & Towne h 3305 T
- " Helen C bkpr Cal State Life Ins Co r 2122a J
- " Henry carp h 1425 18th
- " Herb E (White Miller Needham & Harber) h 2222 W
- " Horace W oils 1930 P
- " Howard G rancher r 610 2d Brodk
- " Jas lab r 2960 Stkn Boul
- " Jas E lab r 1914 12th
- " Jas P h 2815b P
- " Jas V barber 925 7th r 2328 1st av
- " Janette O cashr Arata Bros r 818 27th
- " Mrs Jennie N h 2014 22d
- WHITE MILLER NEEDHAM & HARBER (C L and H E White A E Miller Irving Needham C E Harber) Lawyers 206 Peoples Bank Bldg**
- " Minnie J clk SPCo
- " Mrs Nellie D h 1819 J
- " Norman L rancher r 610 2d Brodk
- " Ray V mech Buffalo Brew Co r 4139 5th av
- " Raymond O inspr SPCo h 1824 43d
- " Robt C driver h 326 1st Brodk
- " Roland eng r 706d H
- " Roland E r 1022 N
- " Roy E farmer h 5617 J
- " Saml M sta eng SPCo
- " Mrs Sarah B h 3511 J
- " Selden R tile setter Fischer Tile & Marble Co h 1511 13th
- " Sewing Machine Co J S Burch mgr 1013 J
- " Mrs Sophie nurse 1081 38th
- " Thelma stngr Lindley & Co
- " Theodora tel opr r 4420 14th av
- " Thos W carrier P O h 4146 5th av
- " Thos W chimney sweep r 1318 8th
- " Verner B buyer LMcN&L h 2557 Portola Way
- " Wallace W rancher r 600 2d Brodk
- " Walter H foremn SPCo h 2815 Q
- " Wayne W asst creditmn S Oil Co h 1516 29th
- " Wilbur G mech h 1718 13th
- " Wm lab r 1518 7th
- " Wm A boilermrk SPCo h 2911 P
- " Wm H btblk 925 7th r 2328 1st av
- " Wm H gen agt Associated Ins Co r Hotel Land

Continued—

- " Wm H mach SPCo h 2710 Castro Way
- " Wm J boilermrk SPCo h 217 24th
- " Wm J bkpr Bowen Hdw Co
- " Wm J clk Geo Sermonet h 2238 Portola Way
- " Wm L whsmn h 2960 Stkn Boul
- " Wm O marker Sac Lndy r 4517 San Benito
- " Wm W (Glenwood Cash Store) h 5717 J
- " W A porter Sac Hosp
- Whiteaker B B appr WPRy
- " Carl C cbtmkr h 2241 51st
- " Jas D repr WPRy h 2235 51st
- Whited R Claud clk Martha Washington Grocery Stores r 3456 3d av
- Whitehead David eng h 3216 S
- " Guy W mach h Dixie Anne cor Delica No Sac
- Whitehouse Claude H driver h 2527 G
- Whiteing Kathleen M tchr r 1122 Del Paso Boul No Sac
- Whitelaw Ruth C clk r 3979 H
- Whitely Zerlena clk r 2802 J
- Whiteman Claude E salsn Schlueter's r 1715 P
- Whitmore Wm mech J S Casey
- Whitesides Frank W clk F & T Lbr Co r 1017½ 3d
- Whitfield Thos M brylryr h 3646 35th
- Whiting Eugene C pharm h 1621 M
- " Margaret stngr r 3100 4th av
- Whitman Walter D carp h 2511½a O
- Whitmarsh Harry C painter h 1425 21st
- Whitmore Willis mech h rear 1725 O
- Whitney Chas F lab h 3200 T
- " Clarence H salsn Hall Luhrs & Co r 1300 9th
- " Fred W inspr PT&TCo h 2210 M
- " Henrietta r 2408½ G
- " Jas shoe repr h 121 W El Camino No Sac
- " Mrs Kathryne h 1935 2d av
- " Mrs Laura E tel opr h 2408½ G
- " Margaret r 1711a K
- " Mrs Mary r 1711a K
- " Milton E eng h 4289 Stkn Boul
- " Wm clk Fuller & Co r 1711a K
- Whitsel Del H mech S P Forrest Jr h rt 4
- Whittest Clarence A mech Goodrich Motor Co h rt 6 bx 3460
- Whittaker Fred carp h 2600 Y
- " John E barber h 3256 8th av
- " Lawrence L (Livermore & Whittaker) h 3 Elizabeth Apts

FOR HELP DON'T FAIL TO CALL UP MAIN 4517 W

ST. GEORGE HOTEL

FREE READING ROOMS, BAGGAGE ROOMS, HOT WATER, BATH

and Free Labor Bureau

N. N. S. Matco, Mgr. 1007½ 4TH ST.

Outside Rooms, 35c to \$1.50

WHY DON'T YOU TRY?

A CARD IN THE CITY DIRECTORY IT IS A REMINDER TO PEOPLE

USE SACRAMENTO GAS

HOTTER

CLEANER

CHEAPER

916 6th St.

SACRAMENTO GAS CO.

M. 373



LARKIN PRINTING COMPANY
COMMERCIAL, BRIEFS, PUBLISHING, POSTERS
2211 K ST. PHONE 324
(Rear) P.O. Box 252

Whitten Archibald eng r 1424 G
 " Estelle bkpr r 11 Casa Del Rey Apts
 " Frank H salsn Oakland Motor Sales r 11 Casa Del Rey Apts
 " Harvey B (Oakland Motor Sales) h 11 Casa Del Rey Apts
 Whittenberg Harry messr r 1207½ 3d
 Whitters Anne clk r 1525 E
 Whittier Azriah carmn PG&ECO r 1627 J
 Whitting Jas lab h 322 3d Brodck
 Whittington Johnnie r 1707 E
 " Wm C cond SNRY h 1707 E
 Whittlesey Mary tchr Keeney Sch r 2200 21st
 Whittmeier J driver r 1430 H
 Whittton Ira R eng Buff Brew Co h 1209 X

WHOLESALEERS CREDIT ASSN OF SACRAMENTO J O Boyd Sec 209 Cal Fruit Bldg

Wholfrom Ella L tchr City Schs r 1125 9th
 Whyte John P (Giddings & White) h 2632 6th av
 Wiard Forest bkpr Harger Co h 9 La Hermosa Apts

WIARD LAURENCE E Gen Ins 1010 8th h 2732 6th av

" Russell coml artist 321 Ochsner bldg h 2714 V
 " Mrs Virginia r 2732 6th av
 " Wm W asst sec Capital Bldg & Loan Assn h 2148 Marshall Way
 Wichert Albt A uphlstr SPCo h 2718 U
 Wickes Walter H clk Sherman Clay & Co r YMCA
 Wicksham Albt R ice creammkr Cap Dairy h 732 Santa Ynez Way
 " Frank W metalwkr SPCo h 4940 Y
 " Ruth r 1619 I
 Wickizer Asa M h 4103 8th av
 " Verna clk r 811 18th
 Wicklund Andrew W carp h 2321 I
 " Frank carp WPRY r rear 2321 I
 " Sarah h rear 2321 I
 Wickman Ila clk r 1713 O
 " Nelma stngr MVD r 1713 O
 Wicks Florence clk Adjnt Gen r 2308½ J
 " Henry M buyer Nathan's h 2327 N
 " Wm H inspr State Dept Agrl h 22 Merriun Apts
 " Wm T h 1515 26th
 Widdowson Arthur R archt h 1224 Dolores Way
 Wide Awake Employment Agency (H F Droke A Ralph) 910 2d
 Wideman Emil crmrywkr r 710 N

Wiedemann Fred W carpetyr Breuner's h 2526 J
 Wiedman Herbt J shingler h 608 P
 Widen John saw filer h 1913 I
 Widener Danl M h 620½ 16th
 " Nathaniel A tires 406 12th h 1318½ E
 Widing Anna tel opr r 941 7th av
 " Elmer A welder SPCo h 941 7th av
 Widland Leroy stngr r 2007 J
 Widman Herman K baker r 3325 35th
 " Lawrence lab r YMCA
 Wiegand Geo W miner h 3043 6th av
 " Roy W appr SPCo h 2527 Sloat Way
 Wiege Wm F driver r 1430 H
 Wieger Earl E lab r 612 M
 " Edwin F lab r 4657 12th av
 " Mrs Emma h 1910 L
 " Helen L stngr r 1910 L
 " Julius F clk Ennis-Brown Co h 2227 Portola Way
 Wiegleb Carl mach SPCo r 509 J
 Wiel Wilhelm lab r 210 La Purissima Way
 " Mrs Wilhelmina h 210 La Purissima Way
 Wieland Gottlieb J repr WPRy h 4441 8th av
 " Katherine clk State Supt Pub Instr r 4441 8th av
 Wiener David W clk Eastern Outftg Co h 1111 Yale
 Wies Harry lab r 1525 L
 Wiese Frank G dispatcher SPCo h Fair Oaks
 Wiesen Otto F (Wiesen & Monk) h 720 17th
 " & Monk (O F Wiesen T B Monk) jewelers 1009 K
 Wiesenhofer Annie M h 1422 7th
 Wiesinger Bernard metalwkr SPCo
 Wiesler Mrs Carrie L h 3320 1st av
 " Kenneth L mgr Arata Bros r 3320 1st av
 " Lorena R N nurse Emergency Hosp r 3320 1st av
 " Raymond A mech Miller Auto Co h 3215 L
 Wiest Arthur E mach SPCo h 1902 F
 " Lawrence J clk h 1608 E
 Wietzel Frank clk SPCo h 3005 G
 " Frank E clk SPCo h 1235½ V
 Wiesel Jos bkbnr Silvius & S h 1705 O
 " J Edw asst auditor Cal Nat Bk h 3301 W
 " Mrs Kate h 1910 I
 Wiget Francis X driver h 1629½ F
 " Jos foremn Cap Dairy
 " Martin lab r 1200 I

ICE

PHONE MAIN
1000

CONSUMERS ICE & COLD STORAGE CO.
SUCCESSORS TO
KANE & TRAINOR ICE CO.

NATOMAS ROCK

THE NATOMAS COMPANY OF CALIFORNIA

FORUM BLDG. TEL. MAIN 4500

Wiggell Myrtle cashr Hickman-Coleman Co r 936 38th
 Wiggins Phil r Hotel Sac
 Wiggins Leonard S hat renovator 1211 K
 "Thos waiter r 1900 H
 Wight Amos R lab h 1714 11th
 "Arthur G dispatcher SPCo h Del Paso Heights
 "Bruce O actor r 1714 11th
 "Eleanor clk r 1714 11th
 "Ralph L eng SPCo r 1714 11th
 Wightman Dale bkpr SNRY h 1616 H
 Wilber Perry S furn mfr 930 Del Paso Boul No Sac
 "Smith G foremn P S Wilber
 Wilbur Mrs Agnes I r 4333 T
 "C M salsn h 4 La Salle Apts
 "Dorothy clk r 4 La Salle Apts
 "Everett S cbtmkr P S Wilber
 "Francis P cbtmkr P S Wilber
 "Harold R spec rep Peoples Bk h 3021 I
 "Henry H cook r 3331 1st av
 "Ilan R salsn r 3021 I
 "Lloyd W mgr Double Seal Ring Co h 4844 12th av
 "Mrs Myrtle bkpr Cutter Mill Co
 "Oscar E (Wilbur Printing Co) h 1123½ W
 "Printing Co (O E Wilbur H W Ogg) 1014½ 7th
 "Saml T chauf h 2400 Sloat Way
 "Mrs Talma-Zetta dramatic tchr h 1123½ W
 "Vance W elec h 2501 33d
 Wilcox Mrs Agnes r 1111 H
 "Asa E driver h 1651 52d
 "Austin B orderly Sutter Hosp r 1515 24th
 "Budd pipeftr h 2965 43d
 "Chas lab r 2922 O
 "Mrs Dorothy r 1024 H
 "Florence tchr City Schs r 432 32d
 "Francis E jan h 1031 E
 "Geo R yardmn SPCo h 1111 H
 "Geo W clk R W Smith r 721 10th
 "Gladys clk r 928 H
 "John T pres Auto Parts Exchange h 2745 Curtis Way
 "Mrs Leona h 2922 O
 "Lloyd W draftsman WPRy r 2965 43d
 "Manuel musician h 210 S
 "Milcena tchr City Schs h 432 32d
 "Mrs Minerva r 1316 I
 "Mrs Nora clk F W Hogg h 928 H
 "Wm V phys 501½ K h 1828 15th
 Wilcoxson W Price floorlayer A E
 Pierson h 511 N Cedar No Sac

Wild Chas lab h 1115 28th
 "Mrs Emma C clk Hale's h rear 709½ O
 "Mary clk r 1115 28th
 Wilde Albt V tchr Sutter Junior High Sch r 2519 V
 "Jas r 957 7th av
 Wilder Alfd B baker 124 J h 513 Redwood No Sac
 "Mrs Avalin E r 2325 K
 "Mrs Carno clk Nathan's h 831 8th
 "Chester J carp h 2314 F
 "Clarence J cashr SPCo h 1225 15th
 "Edwin M phys 302 Phys bldg h 2625 I
 "Mrs Emma h 2762 Santa Clara Way
 "Harold L baker h 2517 O
 "Harry bellmn r 1625 I
 "Joel O h 1708 O
 "Olive smstrs r 2762 Santa Clara Way
 "Ralph L salsn Hickman-Coleman Co r 911 K
 Wilds Wm A carp h 316 25th
 Wildy Jack L comp State Printer h 2500 2d av
 Wiley see also Wylie
WILEY B ALLEN CO H W Williams
Mgr Pianos Phonographs and Radios 918 K Tel M 7250
 "Mrs Caroline M r 1573 34th
 "Cornell lab r 816g 9th
 "Mrs Florence r 916 22d
 "Helen tchr High Sch h 1573 34th
 "John A dept mgr Crocker Co h 849 Mission Way
 "L M salsn h 1830 N
 "Wm A carp r 1731 P
 "Wm T lino opr Sac Union r Cap Hotel
 Wilgus Lorenzo D h 2727 Santa Clara Way
 Wilhelm Mrs Amanda h 2501 I
 "Oneida clk MVD r 2501 I
 "Zitka r 2501 I
 Wilke Albt C buyer Hale's h 1525 34th
 "Mrs Emma M housekpr 2221 3d av
 Wilkening Jos plstr h 3945 12th av
 Wilkes Edw H agt Calif State Life h 2122 J
 Wilkie Arthur G mgr Travelers Hotel Cigar Stand h 1309 H
 "David bksmth r 1007½ 4th
 "John whol paper 505 12th
WILKIE PETER J Lawyer 402 Nicolaus Bldg h 849 8th av
 Wilkin Harry A clk V R Dennis
 Wilkins Chas E draymn 411 J h 2717 Curtis Way
 "Chester A salsn h 2784 Portola Way

**CAPITAL
 M
 A
 C
 H
 I
 N
 E
 WORKS**

**Cranksaft
 and Cylinder
 Grinding
 WELDING**

**TEL.
 M 1682
 526 12th St.**

SACRAMENTO ABSTRACT & TITLE CO

SACRAMENTO LUMBER CO.

BUILDING MATERIAL SUPPLY HOUSE

12TH AND NO. B STS. MAIN 711

**MILLER
AND
BAILY**
GEO. L. MILLER
J. L. BAILY

520-101700

**BAD DEBTS
COLLECTED**

**TEL.
M. 372**

**412
MITAU
BLDG.**

WILKINS—

- " Edgar E pharm Ing & Allee Co h 901 26th
- " Edith A tchr High Sch r 1905 I
- " Frank E painter h 1207 L
- " Fred E orthodontist 420 Cap Bk bldg h 2160 Marshall Way
- " Norman F foremn PT&TCO h 1008 27th
- Wilkinson Alfd mach SPCo h 511 24th
- " Bert T (Pattiani & Wilkinson) h 2021 16th
- " Burnell D clk r 2931 O
- " Chas carp h 2524 Y
- " Daisy clk r 1115 O
- " Earl tmstr h 1616 53d

**WILKINSON'S GARAGE (W F Wilkin-
son L E Cannon) Storage Tires
and Repairing 612 L Tel M 1084**

- Wilkinson Mrs Gladys M bkpr State Dept Agrl h 432I Mariposa
- " Henry D printer Bee h 2924 E
- " Herbt E tmstr h 1631 53d
- " John L (Schwab Tire Co) h 3144 N
- " Lester dept mgr Fuller & Co h 2131 23d
- " Raymond florist East Lawn Cemetery r 1629 53d
- " Tom timekpr WPRy
- " Walter S Jr seed specialist State Dept Agrl h 5211 S F Boul
- " Wm F (Wilkinson's Garage) h 1714 27th

- Will Mabel O r 724 H
- " Saml E watchmn h 2924 38th
- " Victor R mech h 4460 X
- Willaine Apts Mrs Maude Emrich mgr 715 11th
- Willan Thos D painter WPRy
- Willard Allan elec G T Lundlee h 511 10th

**WILLARD BATTERY SERVICE (Rus-
sell & Logan) 1515 I Tel M 394**

- " Battery Service (L A and J E Green) 2747 Sacto Boul
- " Frank J foremn Breuner's h 720 17th
- " Fred E mech Sac Repair & Supp Co r 419 L
- Willcox Mrs Bessie h 701 F
- Willcoxon Florence clk r 2522 N
- " Noble L painter C Schneider h 2522 H
- Willebrand A plstr r 10 The Marvin
- Willem Edw H foremn Buff Brew Co h 2221 22d
- Willet Mrs Belle h 1417 22d
- Willet Albt B draftsman Cal Highway Comn r 2616 41st
- " Danl C eng Cal Highway Comn h 2330 M

Continued—

- " Frank E lab r 2106½ W
- " Irma tchr r 2616 41st
- " Jos P carp h 2616 41st
- Wiley Chas A eng SPCo h 1423 13th
- " Mrs Elizabeth h 1127 E
- Willhite Chas A h 1203 C
- Willi Andrew H (Perry Co) h 1355 44th
- " Dora nurse h 3009 O
- " Dorothy E stngr Moeller Auto Sales Co r 3009 O
- " Edw F clk Hale's h 3210 42d
- " Wm G h 4111 8th av
- " W Albt osteo 403 Ochsner bldg
- William Land School J W Johnson prin 11th and U
- Williams Albt (Old Tavern Clnrs) r 3130 3d av
- " Albt eng h 317 23d
- " Albt lab h 518 N
- " Albt C mech Univ Motor Co r 2619 Y
- " Albt F h 1831 10th
- " Alfd ladlemn SPCo h rear 1421 D
- " Alfd tailor 1702½ M h 3953 3d av
- " Alson R clk Rosenthal's h 506 20th
- " Alvin brklyr h 417 Bassettlaw No Sac
- " Amos signalmn SPCo h 2321 D
- " Andrew mech T A Kellogg h 576 Santa Ynez Way
- " Andrew C uphlstr SPCo
- " Andrew N lab h 3208 S
- " Mrs Anna E h 2145 4th av
- " Annie h 4101 43d
- " Antone F barber 304 K h 422 S
- " Arthur E (M S Williams) h 1209b T
- " Arthur M yardmn SPCo
- " Austin D supt motive power SPCo h 1200 42d
- " Mrs Beatrice S h 3000 E
- " Bessie clk r 617½ N
- " Byron carp r 331 1st Brodk
- " Carl D clk WPRy h 1903 N
- " Carl E salsn No Sac Land Co h 501 42d
- " Carroll H eng U S Eng Office h 1405 O
- " Chas F painter r 820 T
- " Chas J foremn SPCo h 2532 52d
- " Chas W chf clk PT&TCO r 935 36th
- " Chester elec Filtration Wks h 2914 K
- " Mrs Christine r 2307 L
- " Mrs Clara r 2202 23d
- " Clarence G mach SPCo h C Alex-andra Apts
- " Clyde D chauf SPCo r 3008 3d av
- " Mrs Cora B clk MVD h 1315 E
- " Curtis h 1019½ G

" STOP - YER - KICKIN, "

ELECTRIC LAUNDRY

TEL. CAP. 20

2100 FORTIETH STREET

ARTZ, COOK & DREW

REAL ESTATE INSURANCE

LICENSED REAL ESTATE BROKERS

TEL. M 16

RENTAL DEPARTMENT

NOTARY PUBLIC

813 J ST.

Continued—

- " C B foremn C P C r 1317 24th
- " David P eng r 3200 San Carlos Way
- " Donald M h 1505 9th
- " D lab r 315 O
- " Earl h 1125 8th
- " Edgar clk State Treas
- " Edw chauf r 818½ K
- " Edw clk Bee
- " Edw gardener h 1701 K
- " Edw A salsn r 1212 22d
- " Edw D lab r 1420 S
- " Edw T yardmn SPCo h 6003 14th av
- " Elsie clk r 422 S
- " Elsie M cashr Sherman Clay & Co r 2021 I
- " Ernest A (M S Williams) h 2201 I
- " Eugene L sales mgr Wright & Kimbrough h 1140 40th
- " Frank lab r 1122½ I
- " Frank P bldg contr h 932 42d
- " Fred elec r 1522 G
- " Fred lab r 1006½ 9th
- " Fred D messr SPCo r 308 J
- " Fredk lab r 728 7th
- " Mrs Fredrica C h 920 W
- " Geo h 935 36th
- " Geo C h Santiago nr 6th No Sac
- " Geo D colr Sac Union h 2425 Donner Way
- " Georgia bkpr White Sew Mach Co r 2905 T
- " Mrs Gladys M h 2901 X
- " Harley clk r 629 K
- " Harold meat ctr r 3119 5th av
- " Harold B lab h 5724 5th av
- " Harold E clk Ennis-Brown Co r 1315 E
- " Harriet r 2942 24th
- " Harry clk SPCo h 4909 12th av
- " Harry shoe repr 1002 J h 2770 Portola Way
- " Harry F mech h 1318 Q
- " Harry N clk Golden Eagle Hotel
- " Harry W mgr Wiley B Allen Co h 3301 J
- " Herman r 2620 J
- " Howard jan h rear 2412 M
- " Irving lab h 2644 28th
- " Ivor W carp h 4209 Sonoma
- " Mrs I E h 3931 5th av
- " Jack h 2990 San Jose Way
- " Jas foremn Mebius & D Co h 314 28th
- " Jas miner r 1212 F
- " Jas C elec PG&ECo h 2716 O
- " Jas R elev opr Court House h 908 21st
- " Jesse lab h 531½ O
- " John r 1513 N
- " John clk r 723 O

Continued—

- " John lab r 2901 X
- " John waiter h 1236 G
- " John C h 3971 5th av
- " John E mach SPCo h 710½ 9th
- " John G carp h 1522 N
- " John H r 1226 O
- " John M clk PT&TCo r 2808 Marshall Way
- " John R lab h 331 1st Brodck
- " John R station master SPCo
- " John T h 2145 4th av
- " John V lab r 1022 N
- " Jos cook r 613 N
- " Jos foremn CPC h 224 32d
- " Jos lab r 3931 5th av
- " Jos miner r 1011½ 5th
- " Jos B pressmn A N Bullock r 2942 24th
- " Jos H clk h 2942 24th
- " Jos S (Inland Press) h 1440 43d
- " Mrs Josie S h 1630 11th
- " J eng Sac Nav Co
- " Kenneth F appr SPCo r 2145 4th av
- " Kenneth J clk Keating Co r 4401 10th av
- " Laura r 1019 6th
- " Lawrence clk T-DCo r 422 S
- " Leo C printer News Pub Co h 3137 33d
- " Leonard C linemn GWPCo h 1211 L
- " Lillian T clk State Corp Dept r 1505 9th
- " Mrs Lillie h 305 G Brodck
- " Lillie waiter r 2905 O
- WILLIAMS LINCOLN P County Auditor h 2008 P**
- " Lloyd elec Scott P & E Co r 2210 C
- " Mae M stngr r 1212 22d
- " Mrs Margaret h 405½ K
- " Mrs Marie (Alexandra Apts) h 714 9th
- " Maurice A h 3200 San Carlos Way
- " Mrs Minnie h 2504½ J
- " Morris F solr White Sew Mach Co h 1303 I
- " M S (E A and A E) grocer 1630 11th
- " Nettie matron Bon Marche
- " Nicholas mach Sac Pump Mfg & S Co h 2334 3d av
- " Phil J salsn Sac Buick Co r 1915 9th
- " Raymond printer r 3137 33d
- " Robt miner r 1301 P
- " Robt watchmn h 1520 10th
- " Robt J lab h 28a Libby Ct
- " Robt L lab r 2620 J
- " Roscoe D traffic mgr SNRR h 2202 23d
- " Roy lab r 1000 G
- " Roy mach R C Ross h 610 23d

**WHAT'S
Your
Line
?
If
Your
Card
Were
Here
Everybody
Would
Know**

DR. ELLIS PETERSON VETERINARIAN
HARVARD UNIVERSITY 1897

MCCARTHY & MCGEE

1017 CALIF. STATE LIFE BLDG.
TEL. M. 527

INSURANCE SPECIALISTS All Lines of Insurance Written

HARDWOOD

FLOORS

A. E. PIERSON
CONTRACTOR

Satisfaction Guaranteed

1017 9th St.
Tel. M 60

RESIDENCE
865 Santa Ynez Way
Tel. M 5580

WILLIAMS—

- " Roy A mach WPRy
- " Rufus expert State Bureau Identification r 2004 10th
- " Mrs R A r 21 Merrium Apts
- " Saml J mach SPCo
- " Mrs Susie K r 3511 J
- " Thos chauff r 700 L
- " Thos C clk h 1748 35th
- " Thos E lab h 433 4th Brodk
- " Mrs T H h 727 9th
- " Ulysses F eng Eng Co 3 h 1212 22d
- " Walter h 3216 44th
- " Walter L foremn SPCo h 1117 U
- " Wm h 317 23d
- " Wm A lab h 3617 33d
- " Wm H ladlemn SPCo h 4236 Mariposa
- " Wm H salsn ZPCo h 733 Santa Ynez Way
- " Wm J mach h 3121 37th
- " Wm R teller Cal Nat Bk h 2808 C
- " W Burdette salsn Burr Co r YMCA
- Williamson Mrs Aileen h 1522½ 24th
- " Crawford A r 2101 Stkn Boul
- " Geo gardener Sutter Hosp
- " Geo B lab h 1022a 15th
- " Geo H metalwkr r 2200 9th
- " Geo N acct 305 Ochsner bldg h 2120 T
- " Hans P draftsmn Cal Highway Comn h 2508 G
- " John lab r 1317 24th
- " John D foremn CPC
- " Mahlon N mgr Pioneer Fruit Co h 210 Stkn Boul
- " Mrs Marguerite, C S prac 2120 T
- " Marie D clk r 1108 T
- " Oscar B tchr High Sch h 2109 25th
- " Peter E farmer h 2508 G
- " Robt C mgr Elmhurst Water Co h 1805 39th
- " Russell R clk Art Lutgens r 3137 33d
- " Veda nurse r 1805 39th
- " Wm molder SPCo r 1515 17th
- " Wm M salsn h 2229 P
- Willie Mrs Cecelia h 2927 San Jose Way
- Willing Chas P painter h 6401 14th av
- " Emma J clk Sac Gas Co h 11 La Hermosa Apts
- Willingham Geo W mach SPCo h 919 35th
- " Helen F stngr Shell Co r 919 35th
- Willinson Wm lab r 823 7th
- Willis Edw J salsn Wiley B Allen Co r 1931 10th

Continued—

- " Frank J clk Black's Pkg Co h 1112 Q
- " Geo E J carp h 596 Roosevelt
- " Harold E agt SF-SRY h 5200 S F Boul
- " Henry R carp h 3009 U
- " Mrs Lizzie M h 2126a J
- " Nathan V elev opr h 1028 I
- " Payton T r 2315 O
- " Roy vulc A W Frazier h 1223½ J
- " Walter H stngr SPCo r YMCA
- WILLIS & MARTIN CO (Ing & Allee Co Store No 4) 1001 K**
- Willison Earl P welder PG&ECo h 3743 S
- Williston Mrs Isabelle h 1404 Q
- Willits Mrs Anna P r 967 38th
- " Geo P pipemn Eng Co 8 r 967 38th
- " Louie K tchr High Sch h 967 38th
- Wills Hedley jan h 1114½ Q
- " Leora M stngr r 1114½ Q
- " Lillian D clk r 1114½ Q
- " Olga stngr r 2351 1st av
- WILLS SAINTE CLAIRE MOTOR CARS (John F Zak Motor Co) 1309 K**
- " Sidney R expmn 10th cor K h 2351 1st av
- " Thos H spec tchr City Schs r 2003½ 28th
- Willsie Eliza missionary r 921 8th
- Willson Walter H fruit shipper h 2408 I
- " Walter O clk State Dept Public Wks r 2408 I
- Willy Fred T supt Luppen & Hawley h 1110 S
- WILLYS KNIGHT AGENCY (Willard P Rouse) 1301-7 K**
- Wilman Stephen carp r 2015 24th
- Wilmunder Edwin H elec h 2325 23d
- " Emil A clk SPCo r 1225 15th
- " Mrs Mary E r 1225 15th
- Winiwa Apts 3026-28 G
- Wilsey Mrs Caroline A h 1221 26th
- " Charlotte r 1221 26th
- Wilski Christine hairdrsr h 701 F
- Wilson Acie brklyr h 1116 C
- " Mrs Ada clk r 517 8th
- " Mrs Agnes bkpr r 910½ 6th
- " Albt mech Otis Elev Co h 1210 D
- " Albt J clk SPCo r 1043 39th
- " Albt S elev opr r 1415 21st
- WILSON ARTHUR A V-Pres-Mgr Bank of Italy h 2217 G**
- " Arthur B storekpr SPCo
- " Arthur J mach r 1157 48th
- " Arthur M storekpr SPCo
- " Austin H watchmn h 216 4th Brodk

WHAT'S THE USE OF A DIRECTORY? YOUR BUSINESS

ED WAHL

EXCLUSIVE
NORTHERN CALIFORNIA
AGENCY

917 10TH ST.
PHONE MAIN 7759

The Safe-Cabinet "The World's SAFES, VAULT DOORS
Safest Safe" AND VAULT EQUIPMENT

Continued—

- " Battreal A carp r 409 Bassettlaw No Sac
- " Mrs Belle bkpr r 3749 Miller Way
- " Mrs Bertha clk r 1015 30th
- " Bertha clk r 1210 D
- " Beryl clk r 819 22d
- " Mrs Bessie (A B C Rooms) h 229½ K
- " Bros (R E and V S) furn 1003 J
- " Rev Bryant (First Baptist Ch) h 2939 27th
- " Caroline music tchr r 1414 12th
- " Carrie dom 2901 25th
- " Mrs Carrie maid r 815 10th
- " Cecil C asst entomologist U S Dept of Agrl h 321 27th
- " Chas cementwkr r 1012½ 9th
- " Chas E lab h 4024 San Benito
- " Chas L clk U Oil Co r 3017½ 5th av
- " Chas L lab r 1406 D
- " Chas O meat ctr Skaggs Cash Stores h 2111 35th
- " Chas W torch opr SPCo h rear 711 F
- " Clarence E County Probation Officer h Fair Oaks
- Wilson's Confectionery conf 920 K
- Wilson Dana clk Robertson-Govan Co r 2101 22d
- " Donald D buyer CPC r 2201 F
- " Edw r 2017 J
- " Edw porter Sutter Hosp
- " Mrs Ella r 920 9th
- " Elleta tchr City Schs r 801 H
- " Emily clk r 2231 I
- " Eugene P watchmn h 3217 U
- " Ezra cementwkr r 829 O
- " Flora credit mgr Reich & Lievre h Del Paso Heights
- " Floyd E lab SPCo
- " Floyd J chf clk Sutter Club r 2000 11th
- " Frank chimney sweep r 1318 8th
- " Frank E mech LFCo h 1865 40th
- " Frank H clk r 611 19th
- " Frank T mech h 1417 18th
- " Frank W cementwkr h 4180 42d
- " Frank W mach h 213 3d Brodk
- " Frank W painter h rear 612 M
- " Fred clk r 1127 U
- " Mrs Genevieve h 1824½ L
- " Geo clk ZPCo
- " Geo fishermn h houseboat Brodk
- " Geo jan h rear 1207 O
- " Geo M carp h 1131 28th
- " Geo N clk Van Noy Interstate Co r 807½ J
- " Geo S r 1800 S
- " Gladys L stngr r 1714 L
- " Grace R clk r 2119 P

- WILSON GUSTAVE Surgeon 609-11 Calif State Life Bldg Tel M 205 h 3821 T Tel M 6589
- " Harold H r 1714 L
- " Harold R clk Univ Motor Co r 3217 U
- " Mrs Harriet K r 4017 Miller Way
- " Harry S creditmn Natomas Co r 819 O
- " Harvey window trmr WL&Co h rt 6 bx 1523
- " Mrs Hattie r 1104a O
- " Mrs Hazel h 4301 Ventura
- " Helen K cashr LFCo r 1517 M
- " Hollis J jan h 1900½ 16th
- " Inez bkpr r 822 O
- " Mrs Irene h 1714 L
- " Irene bkpr r 1318½ E
- " Jas h 1157 48th
- " Jas h 2119 P
- " Jas carp r 1830 N
- " Rev Jas H (First Christian Ch) h 1301 32d
- " Jas R v-pres Latourrette-Fical Co h 3924 J
- " Jas T linemn PG&ECo h 2214 K
- " Jesse C asst cashr Cal Nat Bk h 2650 Curtis Way
- " Joel C salsn Mebius & D Co h 725 Santa Ynez Way
- " John lab r 410 E Brodk
- " John watchmn r 716 13th
- " John B barber h 1024 H
- " John C eng Cal Highway Comm
- " John E mach SPCo h 3614 Bret Harte Ct
- " Rev John F (Grace M E Ch) h 718 23d
- " John R grocer 811 7th
- " John W acct r 1103 O
- " John W phys 501 Phys bldg r Hotel Sac
- " Jos r 1914 18th
- " Judson B eng SPCo h 28 Jean Apts
- " J Wyllie salsn Sac Pipe Wks h 4870 T
- " Mrs Katherine h 1717 26th
- " Laura D tchr City Schs r 1865 40th
- " Lawrence A r 1006½ 9th
- " Lester F salsn News Pub Co r 1127 U
- " Letticia M tel opr r 721 H
- " Mrs Lilly M nurse h 1127 U
- " Lonnie A driver r 2528 J
- " Loren D grocer 2794 21st
- " Mrs Luella E tel opr Mebius & D Co h 805 N
- " L R clk K-UCo r 702 10th
- " Mrs Margaret M h 1043 39th
- " Mrs Margaret M h 2430 26th
- " Marjorie typist r 2430 26th

CAPITAL DRUG CO.
 1131 10TH ST.
 TEL. MAIN 1235
ORO-NATA BATH CRYSTALS
 FOR YOUR BATH

JONES & TANQUARY "IF IT BURNS WE HAVE IT"
 PRODS. ACME ELEC. CO.

MILLER & SKELTON FUNERAL DIRECTORS

TEL. MAIN 186

1015 20TH ST.

SACRAMENTO

PHIL MOTT

GN-BMCPD

AND

HEATING

TEL. M 1636

1616

24TH ST.

BRISTOL-CARLY CO. INSURANCE

SURETY BONDS

Rentals - Leasing

Phone M 7456

823 J St.

WILSON—

- " Mrs Mary h 1216½ 5th
- " Mrs Mary dressmkr h 1512 7th
- " Mary tel opr r 721 H
- " Mathew G welder SPCo
- " Mrs Mattie maid 1623 H
- " Michl A waiter h 1020 Yale
- " Mortimer H boys' sec YMCA h 3300 Serra Way
- " Newton S farmer h 801 8th
- " Orrin J train dispatcher h 1811 F
- " Peter mgr Orpheum State Theatre h 2529 G
- " Mrs Rena E timekpr MVD r 914 12th
- " Robt lab r 1006½ 9th
- " Robt steelwkr r 605 P
- " Mrs Rose h 216 T
- " Ross E (Wilson Bros) h 2017 Sloat Way
- " Roy E clk r 1127 U
- " R A trmr Park Dept
- " Mrs Sarah A h 2101 22d
- " Mrs Sarah E h 1021 I
- " Stanley W clk Hotel Sutter r Hotel Land
- " Thos H lab h 4131 5th av
- " Ulysses G bridge tender h 617 27th
- " Vera clk r 805 N
- " Verne S (Wilson Bros) h 2180 36th
- " Walter L elec Elec Ser Co h 3948 Sherman Way
- " Wilford mech dentist L Mouldovan r 1824½ L
- " Wm C furn 1208 J h 700 36th
- " Wm H eng Buff Brew Co h 4409 5th av
- " Wm N police h 3334 Y
- " Wm W elec h 1731 N
- " Wm W painter r Hotel Clunie
- " Wilma typist State Corp Dept r 2430 26th
- Wiltsey Geo L eng CPC h 1308 8th
- " Hobart O mach r 1308 8th
- " Mrs Jose h 916 E
- Wiltsey Chas h 2001 L
- " Edw clk h 1326 K
- " Morrell H clk r 1326 K

- Wiltsey Chas E stove repr 1115½ 19th h 2136 B
- " Clyde A brkmm SPCo r 2316 B
- " Ethel stngr r 2316 B
- Wilton Wm G torch opr SPCo r 639 37th
- Wimberly Mrs Frances C h 1042 37th
- Wimperis Wm R appr F Z Ahl r 3879 7th av
- " Wm S musician h 3879 7th av
- Winbor Chas G driver h Cantalier nr Bassettlaw No Sac
- Winchell Solon S carp h 3755 33d
- Winchesky Steve mach SPCo
- Winckler Chas C pipeftr h 225 N Hawthorne No Sac
- Winders Archie filer Sac Box & L Co h 1111 29th
- Windishare Frank grinder r 1224 G
- Windmiller Louis D inspr City Assessor h 2523 N
- WINDMUELLER E Physician and Surgeon 607 Nicolaus Bldg h 1120 37th
- Windrick Frank W weigher Cap Dairy h 1821 N
- " Geo W carmn CCTCo h 2509 X
- Windsheimer Mrs Maud h 209 24th
- Windsor Geo W mech Calif Highway Comn h 2538½ Burnett Way
- " Mrs Lucy W h 2538 Burnett Way
- Wineland Howard housem h 2000 K
- Wing Fong agt N Y Life Ins Co r 308 O
- " Leland S salsn h 648 Santa Ynez Way
- " Len E eng Sac Hosp
- " Mrs Louise r 1523 K
- " Robt L civ eng h 10 Nokomis Apts
- Wingard Earl v-pres H G Birdsall & Co
- Wingate Walter B h 3332 U
- Winger Benj mkr Carnie Co r 511½ L
- Wingo M A cashr GWPCo h 1524 30th
- Winkelman Albt B appr News Pub Co r 2214 N
- " Elizabeth A clk WL&Co r 2922 V
- " Ernest F carp h 2922 V
- " John A r 1613 28th
- " Mrs Mary L tchr Sutter Junior High Sch r 2214 N
- " Melvin L clk S Oil Co h 2214 N
- Winkhart John E printer Bee h 20 The Marvin
- Winkleman Leona stngr r 928 H
- Winkler Gus clk r 924 8th
- " Herb S salsn S Oil Co h 2211 33d
- " Robt V clk Cal Nat Bk r I Fayette Apts
- Winn Blanche tel opr r 1410 S
- " Ernest R salsn h 301 27th

UNION GARAGE STORAGE, OILS AND ACCESSORIES

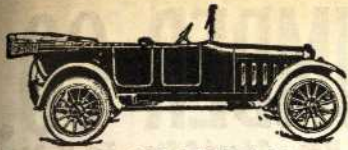

BOWMAN'S AUTO

BODY BUILDERS
TRIMMERS
TOPS
PAINTERS

SPRINGS, WHEELS, BODIES Blacksmiths

1219-21-23 EYE ST.

SACRAMENTO

Continued—

- " Fay chauff r 1410 S
- " Gustave A (Donovan & Winn) h 1314 O
- " Jos A chauff h 1410 S
- " Park P and R 27th and 28th
- Winne Benj F farmer r 1921 16th
- Winneker Mrs Julia bkpr Cap Dairy h 1320 20th
- Winnie Harold M clk h rear 520 U
- Winniford John V mach SPCo
- Winsell Ray E freighter h 1318 K
- Winslow Albt H colr r 208 26th
- " Mrs Edith conf 1125 J h 2651 21st
- " Fuller J mach h 615½ S
- " Geo F rodmn SPCo r 2651 21st
- " Geo R eng Cal Highway Comn h 2651 21st
- " Jean P draftsman Cal Highway Comn r 2651 21st
- " John J forwarder State Printer h 1118 21st
- " Mrs Mary J h 208 26th
- Winter Adolph G salsn h Santiago nr 7th No Sac
- " Andrew lab h 1409 25th
- " Dawson F firemn SPCo h 1714 25th
- " Emil (Ryan & Winter) h 500 19th
- " Emma M tchr City Schs h 1414 T
- " Fred floormn Schaap Bros h 1226a T
- " Hulda tchr City Schs r 1414 T
- " Lewis tchr High Sch h 2422 Q
- " Pascal S draftsman PT&TCo r A G Winter
- " Mrs Roma B tchr City Schs r 725 42d
- " Vernon S signalmn SPCo h 725 42d
- " Zita clk r 1301 15th
- Winterbottom Albt T bellmn r 818½ K
- Winterburn Geo W h 3801 H
- Winters A G clk Nonpareil h rt 6 bx 1785
- " Chas G pipemn Chem Co 1 h 1924a F
- " Mrs Elizabeth E r 1619 24th
- " Emmett clk C H Carter r 3661 4th av
- " Frank M police h 4517 13th av
- " Geo driver Senf Draying Co
- " Henry J City and County Humane Officer h 3100 2d av
- " Horace G painter h 1935 35th
- " Horace S pipemn Eng Co 1 h 1129 D
- " Jos lab r 812 13th
- " Mrs Mercelia A h 3658c Bret Harte Ct
- " Winford D floormn G E Russell h 3661 4th av

- Wion A Earl chf eng Crystal Ice & C S Plant h 2109 V
- " Wm J mech dentist L A White h 2216 10th
- Wire Mrs Nancy H h 2506 L
- " Ray lab r 2506 L
- Wirt Williston foremn CPC
- Wirts Clarence E meat ctr T Giam-mugnani r 2812 W
- " Edith P clk r 1430 V
- " Elmer driver Palace Lndy
- " Mrs Fern L stngr Alex Kaiser h 909 V
- " Frances tel opr r 2812 W
- " Fred D plmbr Miller & Cahill h 3043 3d av
- " J R police r 1430 V
- " Mabis stngr r 1430 V
- " Mrs Mary J h 1430 V
- " Orlo I colr PG&ECo r 1430 V
- Wirtz Albt C jan h 3439 2d av
- " Nick J clk Blake Moffitt & Towne r 2631 G
- Wise see also Weiss
- Wise Albt chauff r 1211 D
- " Albt lab h 1233 G
- " Mrs Anna B h 2500 I
- " Archie mech r 1211 D
- " Chas mech r 1211 D
- " Chas F h 604 M
- " Harvey E messr r 1016 N
- " Jesse clk r 2500 I
- " John E linemn h 1522 11th
- " Leon lab r 1211 D
- " Mrs Lillie L h 1211 D
- " Louise nurse r 1211 D
- " Magdalene clk SPCo
- " Mrs Mary L r 2220 31st
- " Newton E X-ray lab 420 Cap Bk bldg h 1064 44th
- " Paul E chf clk State Vet Welfare Bd h 2220 31st
- " Ronald C tinner Miller & Cahill h 2049 Markham Way
- " Mrs Sadie (Humboldt Rooms) h 1029 2d
- " Solomon P repr WPRy h 2 Brighton Apts
- " Theo lab r 1211 D
- Wiseman Alonzo R Indywkr Sutter Hosp
- " Cecil C clk Pac Fruit Exp r 1224 G
- " Chas G salsn J F Gemsch h 1913½ N
- " Chas W metalwkr r 3515 5th av
- " Chauncey W mech Sac Gas Co h 1615 Dreher
- " Henry r 2630 H
- " Itrude C piper SPCo h 3929 3d av
- " Jesse J mech Sac Gas Co h 2016 10th
- " John mach r 1224 G

McGILLIVRAY CONSTRUCTION CO.
GENERAL CONTRACTORS
 FOLSOM BOUL. NEAR 65TH
 P. O. BOX 927

PALACE LAUNDRY QUICK SERVICE - GOOD WORK LINEN SUITLY

FRIEND & TERRY LUMBER CO.

EVERYTHING for the BUILDER Est. 1853. J. H. Shepard, Mgr. 2d and S Sts. Tel. M. 7200

HARRISON'S
CYCLERY

B
I
C
Y
C
L
E
S

Repairing
Guaranteed

TRIBUNE

AND

IVER JOHNSON
BICYCLES

W. H.

HARRISON

Jr.

Proprietor

1225 J ST.

PHONE

MAIN 3920 J

J. C. CARLY CO. REAL ESTATE

MORTGAGE LOANS

823 J ST. PHONE M 6030

WISEMAN—

- " Mrs Kate r 2301 J
- " L Henry elev opr h 2930 P
- " Marvin O lab h 1614 30th
- " Rosalie M Indywrk Sutter Hosp
- " Thos W mech Sac Gas Co
- " Veryl G tchr City Schs r 2501 J
- " Wash chf eng Sac Nav Co
- " Wm lab h 728f E
- " Wm M gasmkr Sac Gas Co h 1224 W
- Wisemann Harold E driver Sac Lndy h 1416 23d
- Wishman Olive r 1811b P
- Wisemann Mrs Mary h 1040 44th
- " Walter J mgr Jas S Remick Co r 1040 44th
- " Mrs Zoe H bkpr r 2819 J
- Wissig Mrs Maria K h 726 38th
- Wissner L E r Hotel Clunie
- Witbeck Horace M police h 3724 T
- Witham Mrs Jiamina h 1810 P
- " Wm S r 1810 P
- Witherell Mrs Martha nurse 1239 Q
- " Wm J painter h 2915 W
- Witington Mrs Elizabeth A r 1306 39th
- Withrow Mrs Eva F h 515 15th
- " Mrs Viola r 531 21st
- Withycombe Earl eng Cal Highway
Comm h rt 8 bx 501
- Witt Earle W bkpr Cap Nat Bk r 1420 14th
- " John meat ctr r 1301 P
- " John C millmn Oak Park Lbr & M
Co h 3600 7th av
- " L Wesley solr Sac Union r 1420 14th
- " Mrs Teresa A clk Arata Bros h 1420 14th
- " Wm F polisher h 3525 33d
- Witte Jos J salsn Jacobs Motor Co h 2415 15th
- " Norma stngr State Dept Agrl r 1517 23d
- Wittenbrock Alvin H musician r 1808 J
- " Mrs Elizabeth h 1800 J

Continued—

- " Geo F dep Sheriff h 1808 J
- " Geo R bkpr S Oil Co h 2402 J
- Wittkop Walter clk W P Rouse h rt 5
bx 715
- " Wm F layerout SPCo
- Wittpen Frank H clk Bk of Italy r
908 12th
- " Henry trucker h 908 12th
- " Henry B teller Bk of Sac h 576
36th
- Witwer Cornelius mach PG&ECo h
3201 4th av
- Wixson Burt lab r 5511 S F Boul
- " Chas H h 2672 Montgomery Way
- " Cornelius D salsn h 1725 26th
- " Wm D farmer h 5511 S F Boul
- WOERNER'S ADVERTISING SERV.**
**ICE (B F Woerner) 800 Cap Bank
Bldg**
- WOERNER BENJ F (Circular Letter
Co) (Woerner's Advertising Serv.
ice)**
- " John h 3510 12th av
- Wogan Jas J gas inspr PG&ECo r
1300 9th
- Wohl Sarah dom 1133 44th
- Wohlberg Bernard clk r 631 12th
- " Mrs Rebecca 2d hd gds 631 12th
- Wohlfert Leonard J clk P O r 3019
4th av
- Wohlfrom Ella tchr r 1125 9th
- Wolcott Alice clk WL&Co r 911 23d
- " & Co Wm Douglas mgr inv 203
Bryte bldg
- Wolf see also Wulff
- Wolf Alberta r 3500 6th av
- " Bert salsn r 911 K
- " Chas A painter h 3500 6th av
- " Henry C clk F W Neumann h 717
10th
- " Ira painter h 3830 32d
- " Lena M office mgr A Elkus h 34
Parkview Apts
- WOLF MERCHANTS PATROL (W A
Wolf) Forum Bldg**
- " Philip h 2101 N
- " Reuben clk r 806½ J
- WOLF WM A Prin W A Wolf De-
tective Service h 1210 18th**
- WOLF W A DETECTIVE SERVICE
W A Wolf Prin Forum Bldg Tel
M 2776 (See back cover and classif-
ied Detectives)**
- Wolfe Carl watchmn r 812 13th
- " Edw lab h rear 2330 10th
- " Emery J lbr 57th cor H h 2501 O
- " Geo W r 1405 28th
- " Geo W salsn h 3132 O
- " Mrs Kathryn (The Vermont) h
621½ J

HARRY A. NAUMAN & SON

Harry A. Nauman, Sr.
Harry A. Nauman, Jr.
PERSONAL SERVICE

LIBERTY TRANSFER CO. & STORAGE CO.

PHONE M. 999

WAREHOUSE AND BRANCH OFFICE 2114 K St.

927 7TH ST.

Continued—

“Oswald watchmn Smith-Frank Pkg Co
 “Philip E mach Crane Co r 222 E Brodk
 “Mrs Thelma h 1021 15th
 Wolfel Frank E firemn r 1174 37th
 “Wm mach SPCo h 1174 37th
 Wolfinger Eva E supt nurses Sutter Hosp
 Wolfkiel Harry C porter Sutter Hosp r 2705 O
 Wolforth Herbt signalmn SPCo
 Wolfren Geo W elec H D Kinnear
 Wollenberg John T clk Schaw P & S Wks h 3713 Stkn Boul
 “Mrs Lena r 3713 Stkn Boul
 Woller John clk r 2720 M
 Wollman Marcus A supt Ochsner bldg h 815 N
 “Victor V r 815 N
 Wollmer Everett C clk PG&ECo r 2115 10th
 “Jacob broommkr h 2115 10th
 Womack Geo W h 1014½ 24th
 “Harvey M lab r 1014½ 24th
 “Mrs Irene G h 1009 16th
 “Ivan G baker r 3241 Montgomery Way
 “Michl mining eng h 1800 H
 “Vera clk r 1800 H
 Woman's Home Companion Reading Club R J Stewart mgr 332 Ochsner bldg
 Wombas Peter (Pioneer House) h 125½ K
 Wombie F Earl welder r 1830 10th
 “Lester E messr r 1830 10th
 “Lloyd J clk KG&Co r 1830 10th
 “Mrs Mary h 1830 10th
 “Mrs Nancy E r 2207 L
 “W E welder r 1830 10th
 Women's Shoppe Mrs D I Fechimer mgr ladies' furngs 1130 12th
 Wonderley John r 815 15th
 “Alice hairdrsr r 816 H
 “Alvon D supt W C Keating h 3100 4th av
 “Carl H pipemn Eng Co 2 h 1118½ 21st
 “Hazel A tel opr r J Dwyer Apts
 “John M salsn h 2130 J
 “Lambert H salsn Virden Pkg Co h 3010 D
 “Lyle M r 2130 J
 “Mrs Mary r 1319b 8th
 “Nathaniel salsn r 2130 J
 Wong Clarence Chinese rep Cal Nat Bk r 224 I

Wood Adrian painter r 820 T
 “Alva mech Shepard's Ford Auto Repair Shop h Franklin Boul nr Pacific
 “Alvin clk r 2930 S
 “Arnold L salsn Natl Cash Register Co h 1219½ E
 “A G salsn Sherman Clay & Co r 1633 Santa Ynez Way
 “Bernice M clk r 711 18th
 “Chas D elev opr r 1026 K
 “Chas K h 3361 1st av
 “Claud A carmn PG&ECo h 1315 24th
 “Claude E painter r 2619 Stkn Boul
 “Mrs Clara B nurse h 2049 35th
 “Clarence L clk I K Hampton h 3985 3d av
 “Mrs Cora E h 810½ J
WOOD-CURTIS COMPANY G E Kirkpatrick V-Pres A M Lacey Treas W I Hechtman Gen Mgr Whol Produce 117 J Tel M 256
 “David D lab h 702 14th
 “Mrs Dora F supvr WL&Co r Hotel Sac
 “Estelle E sec City Recreation Dept r 2438 2d av
 “Frank M floormn Geo Nielsen r 709 9th
 “Geo W r 3240 W
 “Gilford E glazier Fuller & Co h 504a 17th
 “Mrs Grace r 3400 4th av
 “Grace V asst W H Pope h 714½ 10th
 “Harry D blksmith SPCo
 “Harry H mach SPCo h 1016 29th
 “Harry M dep Co Assessor r 2220 M
 “Henry E salsn r 1820 15th
WOOD'S INVESTIGATION SERVICE (J F Wood J C Brown) 1013 J Tel M 4271
 Wood Jas H h 1816 40th
 “Mrs Jennie h 1820 15th
 “Mrs Jessie B r 3128 C
 “Joel B mach SPCo h 3132 32d
 “John F (Wood's Investigation Service) h 2216 56th
 “John H dep Sheriff h 808 H
 “John H salsn h 4600 12th av
 “John L batterymn Russell & Logan r 1610 K
 “Juliet H stngr r 711 18th
 “Mrs Kate C h 2918 39th
 “Lawrence mech Flesher & Martindale
 “Leslie E (Olmstead & Wood) r 2049 35th
 “Linnie clk r 2926 38th
 “Mrs Lolita stngr r 1523 K
 “Mrs Louise clk h 2916 36th

**RELIABLE
ELECTRIC
WORKS**

W. F. BLASCH, Prop.

MOTORS

**SOLD
BOUGHT
EXCHANGED
REWOUND
REPAIRED
and RENTED**

1111-15 5th St.

**TEL.
M 2523**



DIRECT SUBTRACTION, CALCULATING MACHINES AND CASH REGISTERS

SUNDSTRAND ADDING MACHINE CO.

1219 I ST

R. E. WEBER, Agent

TEL. M 2300

CARSTENSEN'S ICE & COLD STORAGE CRYSTAL ICE PLANT

Phones: 5391 and 5392
1618-20 R St.

COAL

AND

WOOD

FRED

MASON

TEL. CAP. 9

2950

1st Av.

WOOD—
 "Marian A bkpr J B Harris r 711 18th
 "Mrs May h 1503 I
 "Milo N pomologist U S Dept of Agrl h 2315 K
 "Neal J lab SPCo
 "Norman W pipemkr Schaw P & S Wks r 1401 D
 "Peter carpet clnr r 1820 15th
 "Priscilla C stngr U S Army Q M D h 8 Parkview Apts
 "Robt carp h 1510 29th
 "Robt A farmer h 7th nr Calvados No Sac
 "Saml H foremn SPCo h 716a H
 "Sumner S yardmn SPCo
 "Mrs Thama r 1863 Vallejo Way
 "Thos crane opr SPCo h 3674 5th av
 "Thos B h 2438 2d av
 "Thos C mach SPCo h 1604½ O
 "Walton W clk Shell Co r 2230 J
 "Will C State Supt of Public Instruction h 608 21st
 "Will C Jr r 608 21st
 "Wm E barber h 2011 17th
 "Wm H coml agt h 711 18th
 "Wm H Jr r 711 18th
 Woodall Mrs Anna F grocer 3448 Y
 "Arthur G florist Bert Woodall
WOODALL BERT Florist Flowers
 for All Occasions 2753 35th Tel Cap 526 J h 2780 42d Tel Cap 591 W
 "Mrs Hannah h rear 2780 42d
 "Harry r 1024a N
 "Wm H salsn h 3448 Y
 Woodward Albt firemn h 2705 O
 "Clifford R tailor h 3225 C
 "Dee R h 316 N Grove No Sac
 "Mrs Elizabeth h 2426½ P
 "Flora r 2426½ P
 "John F examiner Sac Abs & T Co h 3820 Sherman Way
 "John G foremn SPCo r 1209 K
 "Pearly S carp h 4926 12th av
 "Thos R salsn h 2724 30th
 "Wesley E draftsman PT&TCo r 1609 J
 Woodburn Clara nurse r 2612 J
 "Elwood J bus mgr Bd of Education h 2601 N
 Woodbury Mrs Adelia (The Grove) h 728 7th
 "Chas F lab h 527 Parker
 "Wm eng Cap Hotel h 728 7th
 Woodell Wm salsn h 612a 15th
 Wooden Lillie E r 2723 W
 Woodhams Harold E J constr State Div of Archt r 920 H
 Woodhouse Albt cbtmkr Machold Bros h W Del Paso Heights

Woodin Abbie tchr r 1616 H
 "Irving J mgr Am Fruit Growers h 1339 42d
 Woodington Geo L elec Russell & Logan h 500 Redwood No Sac
 Woodland Chas M bkpr Superior Bis-cuit Co h 1520 8th
 Woodley John dept mgr Nonpareil h 708d H
 Woodlyn Irene asst Painless Parker r 2227 J
 "Wm mach SPCo h 2227 J
 Woodmansee Chas B carp h 514½ 17th
 "Geo T lab r 808 E
 "Mrs Rachel E h 808 E
 "Wm brkman r 808 E
WOODMEN OF THE WORLD D D
 Stryker Clk 11 O O F Temple
 Woodring Mrs Helen r 416 15th
 Woodruff Alling seed buyer h 26 Thayer Apts
 "Mrs Bertha r 515½ S
 "Chas R r Hotel Sac
 "David N fuel 1821 I h 1817 I
 "Edw stockmn h 1729 35th
 "Geo I salsn h 1526 11th
 "Glenn S waiter h 2950 34th
 "Marion W driver h 1802 Q
 "Sanford A livery 2651 Riverside Boul h 3300 same
 "Wm M clk h 515½ S
 Woods Alice nurse r 3750 Y
 "Anna A asst City Liby h 521 10th
 "Clark driver r 1310 F
 "Cornelius W conf 12th nr No B
 "Danl C mech W F Maier r 1314 28th
 "Danl L calker Water Dept r 411 11th
 "David J jan h 4135 C
 "David M carp h 3750 Y
 "Mrs Elizabeth h 849 8th av
 "Florence nurse Sac Hosp
 "Geo H lab h 3632 5th av
 "Geo H pres Shasta Transit Co h 1056 47th
 "Geo J firemn r 810 29th
 "Grace M clk MVD r 810 29th
 "Mrs Irene clk Hale's h 1901½ F
 "Jas A tchr High Sch h 1320 19th
 "Jeremiah J opr Filtration Wks h 411 11th
 "Jesse M clk WL&Co r 2607 30th
 "John A blksmith h rear 713 S
 "Jos F clk SPCo h 2515 L
 "Mrs Liza B h 2607 30th
 "Mrs Louise K h 1521 11th
 "Mary L prin Washington Sch h 621 15th
 "Oliver F lab h 2418 M
 "Patk lab h 810 29th



MRS. FRED MASON, Prop.
BEST WORK IN CITY
 21ST AND O STREETS
 TELEPHONE MAIN 211

REAL ESTATE
INSURANCE
RENTALS

ELLIOTT & HUSTON

1010 EIGHTH STREET PHONE M 230

MONEY
LOANED
Legal Papers
EXECUTED

Continued—

" Robt L welder Sac W & M Wks h
1671 52d
" Russell E chauff h 3249 Montgom-
ery Way
" Silas E C lunch 2109 12th h 1310 F
" Thos porter Elks Club
" Vernon r 3632 5th av
" Virgil L lab r 3242 4th av
" Wm B cond SPCo h 515 8th
" Wm J molder SPCo h 230 E Brodk
" Wm N lab h 205 C Brodk
Woodson Otis L patrolmn SPCo
" Walter W carp h 945 W El Camino
No Sac
Woodstock Louis W carp h 14 Wright
Apts
Woodward Chas F yardmn SPCo h
3432 38th
" Edw C lab SPCo
" Mrs Emma r 1300 45th
" Ernest A mech Henry Spring h
616b 11th
" Hugh A specialty mfr 12th nr No B
" Jas S (Lorwood Apts) motorman
SNRy h 715 15th
" Mrs Louise r 118 Redwood No Sac
" Mrs Mae instr of nurses Sac Hosp
Woodworth Mrs Charlotte S clk Dev-
lin & Devlin h El Camino cor
Olive No Sac
" Ira D carrier P O h 3867 4th av
" Ivy M supt nurses Mater M Hosp
" John A clk S-BCo h rt 2 bx 544
Woody H A painter h 1731 M
" J B barber h 22 Am Apts
Wookey Wm A baggagemn h 3817
7th av
Woolas Alex (Owl Restaurant) r
215 K
Woolcock Stanley painter r 924 8th
Woodridge Chas J mach SPCo h
2305 K
" Jesse W salsn Cal Nat Bk h 6 La
Hermosa Apts
Woolery Donovan F mech A B Rife h
619a 12th
Wooll Arthur J colr Sac Gas Co h
1502 O
Woollard Thos R (Sullivan & Wool-
lard) h 819 10th
Woollett John W (Woollett & Lamb)
h 2201 3d av
" & Lamb (J W Wollett A H Lamb)
archs 606 Plaza bldg
Woolley Bess W chf nurse Sac Hosp
r 2728½ Q
" Mrs Harriet M h 2728½ Q
Woolman Lorenzo J lab h 1615½ 8th
" Mrs Marie corsetiere r 1615½ 8th
Woolmer Everett lab r 2115 10th

Woolsey Saml B painter h 5332 S
Woolston Chas C mech Property
Owners Protective Assn h 720 26th
" Jane E h 1123 O
Woolwine Chas C carp h houseboat
West Sac
Woolworth Co C J Nealis mgr notions
524 K
Woore Ralph R (Yeager & Woore) h
Del Paso Heights
Woolsley Arthur G police SPCo h
807 H
Wooten Mrs Carrie nurse h 2 Andrea
Apts
" Mrs Flora r 803 H
Woper Gustave lab r 1826 Stkn Boul
Worden Mrs Bertha L r 561 Santa
Ynez Way
Work Mrs Caroline r 903 10th
" Eric H driver Cascade Lndy h 1310
30th
" Frances r 1900½ K
" Geo A (Work & Ashby) h 1926 22d
" & Ashby (Geo A Work Thos Ashby)
lawyers 303 Cap Bk bldg
Worl John soft drinks 1003 11th
Worley Ashley V salsn Hodgkins
Motor Co h 811 F
" Mrs Florence bkpr r 916 22d
" Mrs Susan h 602½ L
" Timothy C farmer h 2011 16th
Wormer Mark r 505 M
Worrell Owen pipemn Eng Co 6
" Preston L buyer CPC h 3018 3d av
Wortell Gladys tel opr r 2408 I
" Lulu C stngr SPCo
Worth Mrs Addie h 819 10th
" Adolph saw filer r 916 22d
" Belle C clk h 1448 47th
" Floyd V lab h 1611 23d
" Fred C salsn h 1229a O
Worthington Edw salsn h 2557 5th av
" John J (Hotel Worth) h 727½ K
" Marjorie stngr State Dept Agrl r
1209c T
Worthey Douglas lab r 818½ K
Worthy Henry R lather r 516 P
" Mrs Kathleen maid h 516 P
Wortman Antone F dept mgr Calif
Fruit Exch h 1340 41st
" Timothy J lab h 2928 43d
Wortz Robt R clk State Printer h
1533 49th
Woyde Max A tailor 1121½ 15th
Woythe Henry A tailor h 2125 I
Wray Olland H cook r 2018 6th
" Robt G inspr State Bd of Health h
2728 Q
Wright Mrs Adelaide C h 1110 N
" Alex F eng Crystal Ice & C S Plant
h 1018 N



For
Optical
Work
That
You
Can
Trust

See

HARRY E.
GLEIE

Pronounced

GLY

1016 8th St.

PHONE
MAIN 423

A. W. SWEET PLUMBING and
Heating Contractor

CALIFORNIA NATIONAL BANK

4th and J Sts. Tel. M. 7300

4% Interest On

**BOWEN
AND
KLEIN**

**REAL
ESTATE
INSURANCE
LOANS
EXCHANGES
CITY AND
COUNTRY**

TEL. M. 192

916 7th St.

WRIGHT—

- " Amos R appr SPCo
- " Mrs Anna r 618 22d
- " Apts Mrs Hannah Ryle mgr 3401 5th av
- " Bertram S foremn SPCo h 410 28th
- " Burton W salsn Breuner's h 1002 7th av
- " Chas E pres Wright & Kimbrough h 1054 40th
- " Chas E watchmkr Wm Dupen h 1615 10th
- " Chas L salsn S-BCo h 3175 Riverside Boul
- " Mrs Cora H h 1904 K
- " C E r 727½ K
- " Danl E grocer 1600 G
- " Earl J cementwkr h 4145 14th av
- " Earle solr Calif State Auto Assn h 3700 T
- " Mrs Elizabeth h 2731 H
- " Mrs Ellen r 25 Thayer Apts
- " Elwood T mech r 1121 G
- " E W opr Filtration Wks
- " Floyd J plmbr h 3000 2d av
- " Francis A lab r 515 Q
- " Frank E bkpr Co Eng h 1421 11th
- " Fred L clk P O r 3019 4th av
- " Geo F carp h 3981 2d av
- " Geo P agrl supt Spreckels Sugar Co h 2142 4th av
- " Geo W carp WPRy h 573 40th
- " Gertrude clk r 3981 2d av
- " Mrs Gertrude W h 1109 F
- " Grace A tchr Junior Coll r 2545 Donner Way
- " Guy V grocer 1236 Q h 1712 13th
- " Harry F elec PG&ECo h 1917½ 16th
- " Harry O clk S P Forrest Jr h 3301 35th
- " Harry W r 1121 G
- " Hazel clk Woman's Home Companion Reading Club r 410 28th
- " Herbt C (Sweet & Wright) h 1111½ F
- " H A driver Western Lbr Co
- " Jas F soft drinks 1016 5th r Travelers Hotel
- " Jean W clk r 573 40th
- " John waiter r 714 L
- " John E h 2200 10th
- " John F timekpr SPCo h 1856 49th
- " John M cond SPCo h 703 24th
- " John W h 1121 G
- " Jos miner r 1615 G
- " Justine E stngr r 1211½ 21st
- " Lillian tchr r 1716 P
- " Mrs Louise nurse h 1723 12th
- " Malcolm D meats 1930 O h 1716 P
- " Martha clk r 3981 2d av

Continued—

- " Marvel A clk Remick Co r 321 26th
- " Marvin clk R W Smith
- " Mrs Mary h 1309 24th
- " Mary r 3981 2d av
- " Mrs Mary M h 1609 11th
- " Naomi E r 321 26th
- " Ned (Dixie Maid Bakery) h 3283 9th av
- " Nellie clk r 1827 W
- " Roland searcher Pierce-Bosquit A & T Co r 910 H
- " Roland A linemn r 1510 N
- " Romulus S clk Dixie Maid Bakery r 3283 9th av
- " Mrs Rosalie h 1213 26th
- " Sidney r 615 10th
- " Theo J lab r 4145 14th av
- " Thos H clk Cal Highway Comm r 1609 11th
- " Tiery C brkmn SNRy h 321 26th
- " Walter r 1310 I
- " Walter W salsn h 2823 39th
- " Wm C v-pres Wright & Kimbrough h 1201 45th
- " Wm H lab h 612e O
- " Wm H timekpr r 2915 S
- " Wm J eng r 1121 G
- " Wm K asst div eng Cal Highway Comm h 1200 33d
- " Wm L foremn CPC r 519 L
- WRIGHT & KIMBROUGH C E Wright Pres W C Wright V-Pres A R Galloway Jr Sec-Treas Real Est and Ins 817 J**
- Wrinkle Henry H eng SPCo h 2300 Portola Way
- Wristen Adee V clk Armour & Co h 1300 F
- " Abt V lab h 640 San Antonio Way
- " Cora T messr MVD r 640 San Antonio Way
- " Eddie R tile setter h 3015 D
- " Fred tile setter h 3733 Bigler Way
- " Lorenzo A lab r 640 San Antonio Way
- Wroolie Simon A hdw 2123 Del Paso Boul No Sac h 2119 same
- Wroten Earl F dentist 907 Calif State Life bldg r 3019 2d av
- " Frank carp h 3019 2d av
- Wuetig Carl H painter r 721 10th
- " Gus C yardmn Oak Pk Lbr & M Co h 721 10th
- Wulff see also Wolf
- Wulff Abt H checker Mebius & D Co h 2809 F
- " Abt L gardener h 1614 G
- " Carl A r 628 15th
- " Charwin D clk PT&TCo r 1614 G
- " Mrs Elizabeth M h 2314 L

CALIFORNIA CITY and COUNTY DIRECTORIES

BOLK-HUSTED DIRECTORY CO. SACRAMENTO

ONE ROOF UNDER ONE MANAGEMENT CALIFORNIA TRUST AND SAVINGS BANK

Savings Accounts. 8th and J, NORTH SACRAMENTO and IONE, CALIF.

Continued—

"Fred L teller Peoples Bk h 1227 23d
 "Harold A eng r 1614 G
 "Harry metalwkr L-FCo r 3436 2d av
 "Horace B lawyer Devlin & Devlin h 1371 41st
 "Jos printer r 3436 2d av
 "Otto W ctr Atkinson Cash & Carry Mkt h 3436 2d av
 "Otto W Jr clk Bowman Hdw & Implt Co h 417 32d
 "Ramona E tchr City Schs r 2314 L
 "Rutherford A clk Buff Brew Co h 2318 33d
 "Willard clk r 1614 G
 Wunder Mrs Johanna h 2304 Q
 Wunderlin Chas metalwkr W J McLaughlin
 Wurst Mrs Sophia tchr City Schs r 2005 E
 Wurt Mrs Alice h 1716 27th
 Wuttke Margaret h 1484 51st
 Wyant Edmund M salsn Crocker Co h 2603 H
 "Naomi G clk r 615 P
 Wyatt Mrs Catherine h 2648 5th av
 "Dallas E lab r 2535 28th
 "Eugenia clk r 2535 28th
 "Jas lab r 2535 28th
 "Mrs Minnie h 1619 23d
 "Thos mach SPCo r 3181 D
 "Walter clk O'Connell & Claiborne r 2426 28th
 "Wm W teller Cal T & S Bk h 2906 F
 Wyckoff John H salsn H D Kinnear
 Wyble Alfd sawyer h 8th cor Bassett-law No Sac
 Wycoff Mrs Ada h 2405 N
 "Clyde W welder r 2405 N
 "Kenneth collarmkr Van V-P Co
 Wygant Harry carp h 2231 X
 "Hazel E clk r 1523 23d
 "Lucy M nurse Am Red Cross h 1423 26th
 Wykesmith Wm A salsn Bldrs Service & Supp Co h 2223 1/2 J
 Wylie see also Wiley
 Wylie Mrs Edna asst Co Probation Officer r 1221 O
 "John M h 608 P
 "John W r 608 P
 Wyllie Alfd L chf clk State Bd of Equalization r 1510 M
 "Wm E carmn PG&ECo h 2912 K
 Wyman Chas H land atty 232 Ochsner bldg h 1026 H
 "Chester A dist traffic supt PT&TCo h 3031 G
 "Leonard C asst eng State Corp Dept h 1015 V
 "Margaret L r 1015 V

Wymore Jas W lab h 1565 34th
 Wynja Thos blksmth Palm I & B Wks r 1024 2d
 Wynn Jas wrapper Perfection Bread Co
 "Jos T appr SPCo h 1477 33d
 "W H carp h 9th nr Calvados No Sac
 Wynne Roy A mgr Garford Motor Truck Co h 1436 42d
 Wynovich Nick miner r 1212 F
 Wyro Mrs Hazel waiter r 3034 9th av

Y

Y S Rooming House 427 1/2 L
 Y ST SERVICE STATION (H C Weis E T Shubert) Lubrication Specialists Y cor 16th
 Yaegger Carl lab r 2821 1/2 J
 Yager Jos W acct h 515c 19th
 "Peter A boilermrk SPCo h 829 F
 Yahn Max tailor r 3227 W
 Yakite Frank shoe repr h 404 O
 Yale Shoe Co Jas Riley mgr 427 K
YAMATO FURNITURE CO (M Yamamoto) 412 L Tel M 5837 W
 Yankee Ella E tel opr r 1514 L
 "E Stowell lab h 1514 L
 Yankovich Paul boilermrk h 2620 U
 Yarbrough Fred C driver h 4137 Crocker Ct
 "Peter L salsn r 1211 L
 Yarbrow Ruth tchr Stand Sch for Private Sec r 1705 T
YARDLEY H EDW Mgr Clark Booth & Yardley h 923 H
 Yarnell Dain D mech Moeller Auto Sales Co r 1305 L
 Yarte Cruz lab h rear 908 C
 Yarwood Claude E auto trmr r 1114 O
 "Walter A sec State Athletic Comn h 1114 O
 Yates Mrs Eleanor B h 1126 41st
 "Jas R chauff P O h Del Paso Heights
YATES JOS E Physician and Surgeon 221 Phys Bldg Tel M 792 Hours 10-12 A M 2-4 P M Evening Hours 7-8 Mon Wed and Fri h 1126 41st Tel M 6990
 "Morris C draftsman SPCo h 1807 F
 "Wm S mach SPCo r 1110 Yale
YE MUSIC SHOPPE (Maurice Silverman) Sheet Music Musical Instruments Records Rolls Etc 731 J Tel M 622
 Yeager Oscar F mech h 3949 Downey Way
 "Sam (Yeager & Woore) auto repr 516 12th h 1620 S
 "& Woore (Sam Yeager R R Woore) batteries 516 12th

THE LUGGAGE SHOP

A. E. BOCKLICH
R. A. LEIVA

1012 10th St.

TEL. M. 2917 W

Exclusive Agency
THE WHEARY WARDROBE

America's Finest Trunk

TRAVEL BAGS
SUIT CASES
LADIES' HAND BAGS
UMBRELLAS
COIN PURSES
BRIEF CASES
Etc.

TRUNKS and LEATHER GOODS REPAIRED

FUNERAL PARLORS
2011-13 M St.

W. F. GORMLEY

COMPLETE AUTOMOBILE EQUIPMENT