

MILLER & SKELTON FUNERAL DIRECTORS

TEL. MAIN 186

1015 20TH ST.

SACRAMENTO

**PHIL
MOTT
D
M
C
L
P
G
Z
-
B
-
B
-
G
N
-
D
-
M
-
C
L
P
AND
HEATING
TEL. M 1636
1616
24TH ST.**

BRISTOL-CARLY CO. INSURANCE

SURETY BONDS

Rentals - Leasing

Phone M 7456

823 J St.

RYAN—

- " Thos M acct Peerless Ice C Co h 2541 Curtis Way
- " Thos M police h 1630 W
- " Tillie smstrs r 827½ N
- " Timothy C cementwkr r 2461 Sloat Way
- " Mrs Tyra cigars 805 K h 12 Park-view Apts
- " Walter F waiter h 1025 S
- " Wm h 1122 S
- " Wm C h 4 Pickfair Apts
- " Wm C clk h 524½ Calif
- " & Winter (Jas Ryan Emil Winter) mfg jewelers 601½ K

Ryason Frank E orderly Sac Hosp

Rydberg Mrs Anna L h 1114 Q

Rydeen Francis nurse r 2719 I

Ryder see also Rider

Ryder Ethel stngr r 2424 K

" Harvey A lamp trmr City Hall h 2424 K

" Millicent R stngr Cal Nat Bk r 1220 H

Rye Robt M driver h 3981 4th av

Ryle Gerald J clk r 3401 5th av

" Mrs Hannah mgr Wright Apts h 3401 5th av

" Jas J driver SPCo h 3401 5th av

Ryman Ada G instr PT&TCO r 942 7th av

" Lester G saddlemkr Van V-P Co h 942 7th av

Ryno Geo W lab r 1215 G

" Mervyn lab h 1215 G

" Mrs Pearl h 1408a 7th

Ryolo Jos B h 2116 13th

" Victor lab r 2116 13th

Ryon Chas H chf clk Cal Highway Comn h 2744 Donner Way

" Ethel D tchr City Schs r 2744 Donner Way

" Hubert U painter h 1812 V

Rypczynski Mary P asst J H Scott h 8 Maydestone Apts

S

Saavedra Mrs Isabel h 2543 Sloat Way
Sabbatani Francisco carp h 717 P
Sabelman W Arthur carp h 417 26th
Sabich Marion heater SPCo h 1612 4th

" Stephen P restaurant 1118 10th h 1321b P

Sabin Ethel clk h 1308 N

Sablou Manuel restaurant 426 I h 9th nr El Camino No Sac

Sabonge Edw P salsn Remick Co h 2910½ Q

Sabrowsky Alice cashr Nonpareil r 900 F

" Edgar J clk KG&Co h 900 T

" Henry N clk State Pur Agt r 900 T

" Margaret clk r 900 T

Sacani Albt mech r 3425 Riverside Boul

" Dominic h 3425 Riverside Boul

" Enio lab r 3425 Riverside Boul

Sacco Frank lab h 3840 9th av

Sachs Mrs Bertha M h 1727½ T

" Chas W eng Buff Brew h 3236 Y

" Mrs Elizabeth h 300 10th

" Emil H foremn SPCo h 1826 16th

" Harry lab r rear 623 G

" Henry C mach WPRy r 1727½ T

" Otto F plmbr h 1522 34th

" Richd inspr SF-SRy

Sackett Archie L grocer 3401 53d

" Martin L lab h 3011 G

" Ray clk WL&Co r 3011 G

" Robt I foremn Swanston & Son h 714 27th

SACRAMENTO ABSTRACT & TITLE CO J R La Rue Pres J L Boitano V-Pres M E La Rue Sec-Treas 701 I (See bottom lines and classified Abstracts)

SACRAMENTO AGENCY CALIF STATE LIFE INS CO Alex Kaiser Mgr 204-8 Calif State Life Bldg

" Apts (Mrs Mae Lyman) 2007 J

SACRAMENTO ART STUDIO (Frank McDougal) Photo Studio Art Goods Picture Framing Kodak Developing and Photo Supplies 1017 10th

SACRAMENTO-AUBURN FREIGHT LINE Oscar Schneider Mgr 124 K Tel M 3375

" Baseball Club C F Doyle sec 502 Ochsner bldg

SACRAMENTO BEE Jas McClatchy Publishing Co Pubs Chas K McClatchy Editor Carlos K McClatchy (Fresno) Gen Mgr W H James Bus Director 911-15 7th

UNION GARAGE STORAGE, OILS AND ACCESSORIES

Twenty-five
years in
business.

Now
located
on
Second Floor
of the
California
State Life
Building.



A cordial
invitation
extended to
visit this
modern
tailoring
establishment.

Nothing like it
elsewhere in
Northern
California.

DRESSING a man to look his best requires the help of a master tailor. Dignity becomes one, snappy style typifies another, and still other men are fittingly dressed only when the middle ground is adhered to.

The man who wears *Straub* Clothes has mastered at least one branch of his expenditures, the golden art of getting more than the average equivalent for what he spends.

Straub
TAILOR

Second Floor, California State Life Building
10th at J

SUITE 209-210-211

PHONE MAIN 953

The Well-Groomed Gentleman is Eligible to the Best Social Affairs

SUCCESS in either business or social centers depends to no small extent upon good dress. The fact is recognized by progressive men as plainly indicated by their well-groomed appearance.

Nothing gives a man such an air of distinction and personality as a perfect tailored Dress Suit or Tuxedo. Garments of this character make a man eligible to the best social affairs and give him an opportunity to present that well dressed appearance which is so essential to success.

For the last twenty-five years Straub has been catering to the most particular class of trade, including the leading business and professional men. Dress Suits and Tuxedos of Straub tailoring may be seen worn at the most exclusive social events in Northern California. Could better recommendation be offered than this?

If you are not already a Straub patron why not be numbered among them?



Straub
TAILOR

Second Floor, California State Life Building

10th at J

SUITE 209-210-211

PHONE MAIN 953



BOWMAN'S AUTO

SPRINGS, WHEELS, BODIES *Blacksmiths*
SACRAMENTO

BODY BUILDERS
TRIMMERS
TOPS
PAINTERS

1219-21-23 EYE ST.

Continued—

- " Bird Co (W H Boekenooen Mrs F M Giannini) 1315 J
- " Board of Trade V L Hatfield sec 405 Ochser bldg
- " Boat Club H Cameron Jr sec nr M St Bridge Brodck

SACRAMENTO BOX & LUMBER CO
Curt F Setzer Pres-Gen Mgr 65th and R Warehouse 16th cor No B (See side lines)

SACRAMENTO BRICK CO J A Foster
Mgr 1400 Front

SACRAMENTO BUICK CO INC G O Barnes Pres S J McDonogh Sec-Treas 1510 J Used Cars 1224 K

SACRAMENTO BUILDERS EXCHANGE A W Palm Sec 1015½ 10th

" Building Block Co (F Queirolo P Trabucco) 1730 27th

" Building Material Exhibit Geneva Watson sec 910 9th

SACRAMENTO BUILDING TRADES COUNCIL Affiliated With the Building Trades Dept A F of L Geo Sainsburg Sec Labor Temple

" Building & Loan Assn Frank Hickman sec 724 J

SACRAMENTO BUSINESS COLLEGE K at 14th

" Cash Check Co R T Vance mgr 600 K

" Casket Co A E Acheson v-pres 431 X

SACRAMENTO CHAMBER OF COMMERCE Irvin Engler Sec-Mgr 917-21 7th

SACRAMENTO CHEMICAL CO (W W and F T Stewart) Mfrs Chemical Specialties Shoe Polishes Entomocide Disinfectant and Cleaners Liquid Soap Soft Soap Etc 1816-1818 7th

SACRAMENTO CITY DIRECTORY Sacramento Directory Co Pubs A B Kaiser Supt P O Box 687

SACRAMENTO CITY LIBRARY Susan T Smith Libr I cor 9th

" Clearing House Assn lobby Cap Bk bldg

SACRAMENTO COMMUNITY CHEST INC A F Henning Sec-Mgr 917 7th

SACRAMENTO COPPER WORKS (C J Ortlieb) Coppersmiths 2617 D Tel M 2449 J

SACRAMENTO CORNICE WORKS (F Z Ahl) 1615 21st (See front cover and classified Sheet Metal Works)

Continued—

" -Corning Freight Line (A E Mallett G Antichi) 501 I

" Custom Tailors Isador Levingston mgr 1019½ J

SACRAMENTO CUTLERY CO Eugene F Panario Pres Cutlery Stationery Barbers' Supplies and Toilet Articles 716 K

SACRAMENTO DAILY NEWS (K Oki) 600 M Tel 6362

SACRAMENTO DIRECTORY CO A B Kaiser Supt Pubs Sacramento City Directory P O Box 687

" Egg Exchange (A A and Jos Aievoli) 1631 10th

" Engineering & Machine Works L C Brosemer mgr 649 7th av

" -Fair Oaks Stage Line (Geo Zurflew (Fair Oaks) I cor 5th

" Feed & Fertilizer Co R M Chaplin mgr Bassettlaw nr S P Tracks No Sac

SACRAMENTO FUEL & FEED CO (Emil Schaffnit) Wood Coal Hay Grain and Automobile Tires 509-511 L Tel M 2543 Branch 804 T

SACRAMENTO GAS CO L H Northrop Mgr J W Helwick Sec 916 6th (See top lines and inside back cover)

SACRAMENTO GLASS & CROCKERY CO R H Weil Pres-Mgr 814 L

SACRAMENTO GRANITE & MARBLE WORKS (Carlaw Bros) 10th cor R

SACRAMENTO GUARANTEE BUILDING LOAN ASSN Frank Hickman Sec 724 J

" Hardwood Floor Co (A F and A H Borchard) 2413 I

" High School 34th and Y

" Hospital R J Murphy supt Stkn Boul cor V

" Hospital Nurses Home Mrs Mary C Smith house mother Stkn Boul nr V

" House (Mrs Lillian Gilmore) 519½ K

" Indian Agency L A Dorrington supt 307 Cal Fruit bldg

" -Jone Stage Line (A Dunham (Santa Rosa) I cor 5th

SACRAMENTO LAUNDRY A M Cameron Pres J C Wilson V-Pres E H Bellmer Sec Jas Chiorini Mgr Front cor O

SACRAMENTO LUMBER CO L H Chapman Mgr 12th cor No B (See top lines)

McGILLIVRAY CONSTRUCTION CO.
GENERAL CONTRACTORS FOLSOM BOUL. NEAR 65TH
P. O. BOX 927

PALACE LAUNDRY QUICK SERVICE - GOOD WORK LINEN SUPPLY

FRIEND & TERRY LUMBER CO.

EVERYTHING for the BUILDER Est. 1853. J. H. Shepard, Mgr. 2d and S Sts. Tel. M. 7200

HARRISON'S
CYCLERY

B
I
C
Y
C
L
E
S

Repairing
Guaranteed

TRIBUNE
AND
IVER JOHNSON
BICYCLES

W. H.
HARRISON
Jr.

Proprietor
1225 J ST.

PHONE
MAIN 3920 J

J. C. CARLY CO. REAL ESTATE

MORTGAGE LOANS

823 J ST. PHONE M 6030

SACRAMENTO NAVIGATION CO W
P Dwyer Pres J A Foster Gen Agt
T F Broderick Supt Gen Sacra-
mento River Freighters 1400 Front
SACRAMENTO NORTHERN RAIL-
ROAD J B Rowray Gen Mgr 909a
8th J H Anderson Gen Agt 1004 4th
R D Williams Traffic Mgr 1004 4th
L I McKim Asst Gen Pass Agt Pass
Dept 803 J F S Pritchard Frt Agt
2d and M W W Nelson Supt Trans-
portation 17th and D Pass Sta 801
J Frt Depot 2d and M

"Nurses Directory Mrs L E Cook
mgr 506 31st

SACRAMENTO OFFICE SUPPLY CO
(E P Howe Jr) 831 I

"Orphanage & Children's Home Mrs
S C D'Artenay matron 3800 Frank-
lin Boul

"Paint Removing & Motor Cleaning
Co (J H Chastain A E Edwards)
12th cor No B

"Phonograph Exchange (J A and F J
Marx) 1233 J

"Photo Supply H B Meyer mgr 1008
8th

"Pipe Organ School M K Smith di-
rector 1609 K

"Pipe Works (E T and W B Schaw)
716 R

SACRAMENTO PLACEMENT BU-
REAU A E May Mgr 1026 Forum
Bldg Tel M 5780

"Planing Mill & Furniture Co R W
Mill pres 3d cor V

SACRAMENTO PLEATING CO
(Emma Couture) Pleating Hem-
stitching Picot Edging and Button
Makers Ladies' Furnishings 1010 J
Tel M 4250

"Plumbing Supply Co Mrs Ruth
Dallman mgr 515 J

"Produce Terminal Co E A Meister
pres 16th cor No B

SACRAMENTO PUBLIC BEAN
CLEANER J E Clifford Supt Front
nr Q

SACRAMENTO PUBLIC MARKET

H E Vines Mgr 13th cor J
"Pump Mfg & Supply Co Robt Mc-
Elwaine sec 1800 R

"Reduction & Tallow Works (A M
Koewler J Franzoia J Apostolo)
rear 1513 Front

"Repair & Supply Co G H Genant
mgr 917 4th

SACRAMENTO RETAIL MER-
CHANTS ASSN J W McAdam Sec
701 Plaza Bldg

SACRAMENTO RIVER WARE-
HOUSE CO J A Foster Sec 1400
Front

"Riverside Bath & Park Co D S
Baker mgr Riverside Boul nr
SPRy

"Rock & Sand Co D W Kelley mgr
25th cor R

"Roseville Stage Line A C Johnson
agt I cor 5th

"Rubber Co (J L Beloit F J Bon-
etti) 719 J

"Saw and Tool Grinding Co J A
Skog mgr rear 1913 I

SACRAMENTO SEED CO B A Rey-
nolds Jr Mgr 1104 J Tel M 350

"Soda Works (C L Lanning M J
Flanagan) 1720 C

SACRAMENTO STEAM FORGE &
BLACKSMITH SHOP (J F James
Danl Campbell) 115 O Tel M
6630 W

SACRAMENTO STUTZ CO J H Mac-
Intosh Mgr 1900 M Tel M 6984

"Suburban Fruit Lands Co L B Schei
sec 617 J

"Super Service E L Ennis mgr
1624 K

SACRAMENTO TENT & AWNING
CO (H W Rivett) 916 8th Tel M
106

SACRAMENTO TRANSPORTATION
CO (Sacramento Navigation Co)
1400 Front

"Tuberculosis Assn Mrs E S Edson
sec 918½ 6th

SACRAMENTO TYPEWRITER CO
(R F Weber H G Thiele Jr) Re-
built Typewriters Repairing and
Supplies 1219 J Tel M 2300

"Typographical Union H G Jackson
sec Labor Temple

"Typhotetae A N Bullock pres 617
Cap Bk bldg

SACRAMENTO UNION W W Chapin
Pub C H Brockhagen Gen Mgr B E
Bradley Editor Main Office 625 J
Editorial Rooms and Plant 1910 M

HARRY A. NAUMAN & SON Harry A. Nauman, Sr.
Harry A. Nauman, Jr.
PERSONAL SERVICE

LIBERTY TRANSFER CO.

PHONE M. 999

WAREHOUSE AND BRANCH OFFICE 2114 K St.

927 7TH ST.

Continued—

“Valley Electrical Society R N Phelan sec 910 9th

“Valley Oil Co C T Horgen (Rio Linda) pres 307 Hagelstein bldg

SACRAMENTO WELDING & MACHINE WORKS (G F and N F Gillenwaters) Cylinder Grinding 1517 E Tel M 1596

“Window Shade Mfg Co E A Baker mgr 1626 J

“Winters Stage Line A C Johnson agt I cor 5th

SACRAMENTO WIRE MATTRESS CO Murray Laidlaw Pres 1517-23 2d

SACRAMENTO WOOL CO M S Theller Mgr Bassettlaw nr S P Tracks No Sac

Saddle Rock Restaurant (Wm and A S Petrovich) 1019 2d

Saemann Mrs Freda h 1014 43d

SAFE-CABINET CO AGENCY THE (Ed Wahl) 917 10th Tel M 7759 (See top lines)

Sage Naomi clk r 623 15th

“Mrs Naomi M asst H P Ryan h 623 15th

Sager David H painter r 3055 5th av

“Jos G cementwkr r 1716 M

Sagers Leland lab r 1709 10th

Sahlberg Grace A tchr High Sch

“Manley W struct eng G J Calder h 2733 Curtis Way

Saindon Mrs Mary J r 1616c 11th

Sainsburg Geo sec Sac Building

Trades Council h No Sac

Sakai G drugs 301 L h 1127 3d

Sakolkoff John lab r 617 N

Sala John elec rear 2113 N h 3001 C

Salaber Lawrence ironer French Model Lndy h 1229 F

Salaisez Mrs Maria (Star Rooms) h 126½ J

Salani Harry S cigars 130 J h 1014 27th

“Victor clk H S Salani r 930 2d

Salari Nello (Colosseum Macaroni Co) h 622 R

Salars Calvin J painter h 2018½ 6th

Salas Anthony lab r 1801 16th

“Benj H foremn LMcN&L h 2915 P

“Mrs Jennie h 2328 N

“Mrs Transita h 1512 6th

Salazar Cayetano lab h rear 224 T

“Mrs Cruz r 619 P

“Fidencio lab h 619 P

“Julian lab r 619 P

“Ramon lab h 1329½ 3d

“Raymond lab h 516 R

“Rochello lab r 619 P

Saldana Robt R weigher Rosenberg & Sons h 1314 X

Saldibar Felipe lab SPCo

Salecich Lorenc lab SPCo

Salerno Geo lab r 912 E

“Jas h 912 E

“Lorenzo repr SPCo r 912 E

“Saml repr SPCo

Salgado Chas J lab h 1516½ E

“Eugenio h 1516 E

“John carp r 1516½ E

Salisbury Walter cond r 2016 H

Sallaras B Klenta grocer 910½ 11th h 908½ 11th

Salsburg Sol printer h 5b The Virginia

Salt Anna C stngr r 2925 Sacto Boul

“Helen S stngr r 2925 Sacto Boul

“Mrs Sophia C h 2925 Sacto Boul

“Wm B sec Calif State Life Ins Co h 1862 5th av

Salter Chas F printer r 3322 L

“Edna C office mgr Burroughs A M Co r 3008 I

Salva Joe porter Sutter Hosp

Salvador Emilio lab h rear 324 T

SALVATION ARMY THE (Divisional Headquarters No Calif and Nevada) Brig J W Hay Div Commander 912 8th Corps No 1 Ensign M Tester In Charge 912 8th Corps No 2 Ensign Emile Arnaud In Chg 1120 5th

SALVATION ARMY THE Men's Social Service Dept Industrial Store and Prison Work Major S C Isaacs Dist Commander Office 115 K Hotel and Employment Dept 914 2d

“Army The M Yamada capt in chg Japanese corps 1314 6th

“Army Hall 1120 5th

Salvetti Giovanni repr SPCo h 1615 26th

Salvo Giuseppe coremkr SPCo h 3911 5th av

“Jaspiro molder SPCo h 2923 39th

Samboa Refugio lab h 610 10th

Sambocetti Edw J boilermkr SPCo h 3029 L

“Louis G boilermkr SPCo

“Mrs Mary h 2600 O

Sambocetti Giovanni lab h 3031 L

Samcoff Thos W jeweler 525 J h 1026 H

Samm F J h 44 Merrium Apts

Sammons Cecil W chauf h 1608 I

“Earl F clk Glenwood Cash Store r 5717 J

“Leda bkpr r 821 7th

“Raymond E solr PG&ECo r 3456 3d av

“Robt E carmn PG&ECo h 2901 N

**RELIABLE
ELECTRIC
WORKS**

W. F. BLASCH, Prop.

**M
O
T
O
R
S**

**SOLD
BOUGHT
EXCHANGED
REWOUND
REPAIRED
and RENTED**

1111-15 5th St.

**TEL.
M 2523**

Sundstrand
ADDING AND CALCULATING MACHINES

DIRECT SUBTRACTION, CALCULATING MACHINES AND CASH REGISTERS

SUNDSTRAND ADDING MACHINE CO.

1212

CARSTENSEN'S ICE & COLD STORAGE CRYSTAL ICE PLANT

Phones: 5391 and 5392
1618-20 R St.

COAL
AND
WOOD
FRED MASON
TEL. CAP. 9
2950
1st Av.

Samora Ventura lab h 319 B Brodk
Samoville Arthur (Samoville Furniture Co) r 2201 I
" Furniture Co (Arthur and Matt Samoville) 908 8th
" Louis agt Met Life h 1120d G
" Matt (Samoville Furniture Co) h 2201 I
Sampardos Domonick O (Plaza Cafe) r 1017½ J
Samph E clk r 727½ K
Samples Bedford F jeweler h 905 17th
" Dolores tel opr r 905 17th
Sampo Domonic appr SPCo r 2518 G
" Julia clk r 2518 G
" Louis calker Water Dept h 2518 G
" Michl lab r 2518 G
Sampson Edwin H r 4028 Sonoma
" Richd A shoe repr 3261 Folsom Boul
Sams Geo A r 3401 J
Samson John J elev opr h 6001 5th av
Samuel's cigars 700 and 601 K and 830 J
Samuel Azantanes r 1626 6th
" Edwin A clk Geo Sermonet h 2425 21st
" Mrs Frances W clk State Reclamation Bd r 1700 P
" M, Monroe Barnett mgr **INFORMATION REFUSED** whol cigars 400 J
" Norman B cigarmkr rear 1508 Q h 1508 Q
Samuels Saml h 9 Lauppe Apts
" Silks J W Lloyd mgr 822 K
Samuelson Cornelius W elev opr h 2614 H
" Fred A painter h 3642 Bret Harte Ct
" Mrs Hilaria G h 1515 F
" Levi r 603½ O
San Fang Chong Indy 814 I
SAN FRANCISCO EXAMINER Dawson-Keys-Ahern Stationery Co Agts 1011 7th
" -Sacramento Railroad H E Willis agt 230 I frt depot 2d cor M
Sanborn Chas H h 1926 Sloat Way
Sanchez Attilio lab h 701½ 6th
" Chenaro lab h 1717 7th
" Mrs Flora r 1712½ 7th
" Fred G lab h 1619 12th
" Genaro lab SPCo
" Guadalupe roller SPCo
" Harry watchmn h Del Paso Boul nr Cecelia No Sac
" Jos lab r 1831 M
" Jos lab r 701½ 6th
" Miguel lab h 222½ P
" Pablo lab SPCo
" Simon lab SPCo
Sandahl Mrs Mary h 1511 23d
Sandal Gustave carp h 2970 36th

Sandbeck Roy J clk J W Edwards Co r 1020 N
Sandburg Chas lab r 1011½ 5th
Sandercock Wm F real est 210 Forum bldg
Sanders see also Saunders
Sanders Ada bkpr r 2811 J
" Mrs Addie h 2811 J
" Albt H mach SPCo h 209 19th
" Arthur clk r rear 1820 G
" Benj R ironwkr h 426 8th
" Chas W blksmith SPCo h 2830 C
" Mrs Dovinia r 1531 M
" Harry mach Sac Welding & Machy Wks r 209 19th
" Henry A (Gallagher & Sanders) h 1017 44th
" Howell R mgr Essex Lbr Co h 308 Redwood No Sac
" Jas groundmn PG&ECO h 710 26th
" John porter Sac Hosp
" Louis E mach SPCo h Santiago nr 7th No Sac
" Mrs Margaret h 205 19th
" Peter mach r 1116 8th
SANDERS PLUMAS S Mgr Larkin Printing Co h 1015 22d
" Roger D h 4602 13th av
" Walter mach h 1116 8th
" Wilbur E mining eng Calif Mac Van Co
" Wm plmbr h 910 U
" Wm H cond SPCo
" Worthington P cook h rear 1820 G
Sanderson Arthur W jan h 573 37th
" Izeman M colr PG&ECO h 1614 8th
" Jos C clk F&TLbrCo h 3042 6th av
" Mrs Mamie h 2407 22d
" Marion mach SPCo h 851 38th
" Wilberforce F clk F&TLbrCo h 1226 Q
Sandin Wm T salsn Fleischmann Co r 2109 L
Sandman Mrs Laura h 923 G
Sandmeyer Wm H cbtmkr Breuner's h 3180 C
Sandoval Smile painter SPCo h 834 36th
Sandow Fred clk Breuner's h 625 38th
" Geo lab r 1126½ 6th
" Neva M stngr r 1031 H
Sands Frank boxmkr h 1014 G
" Mark O salsn McDowell Co h 2605 N
Sandor John A vulc 1329 J r 1507 K
Sandstad Bros (E H and Newt) auto reprs 1811 Del Paso Boul No Sac
" Edwin H (Sandstad Bros) r 401 W El Camino No Sac
" Knut rancher h 401 W El Camino No Sac

MRS. FRED MASON, Prop.

BEST WORK IN CITY
21ST AND O STREETS



**REAL ESTATE
INSURANCE
RENTALS**

ELLIOTT & HUSTON

1010 EIGHTH STREET PHONE M 230

**MONEY
LOANED
Legal Papers
EXECUTED**

Continued—

" Lillian r 401 W El Camino No Sac
" Newt (Sandstad Bros) r 401 W El
Camino No Sac
Saner Clara E stngr r 2008b N
" Marie G stngr h 2008b N
Sanford Benj elev opr h 3900 4th av
" Frank M oil burners 1008 J r 3625
4th av
**SANFORD GEO B Div Mgr Great
Western Power Company of Cali-
fornia h 1214 42d**
" Helen r 1517 M
" Mrs Maie h 1708 9th
" Mrs Mary F h 3625 4th av
" Thos D lab SPCo
" Warren W lab r 3900 4th av
" Wm M sec Shasta Transit Co h
1514 17th
Sanger Geo carp r 316½ K
Sangmaster Henry G stoker City
Crematory h 301 14th
Sanguigni Louis mech Brocchini Bros
Sani Ernest lab r 813 7th
" Paul farmer h 126 W
Sanitary Fruit Market (A Assimakis
J Metros) 705 J
" Grocery (G X and Thos Rotas)
3000 O
Sans Earl V trapper h rear 1621 17th
Sansone Pasquale lab h 517 Vina Vista
Santa Cruz Portland Cement Co Chas
Ward dist mgr 503 Plaza bldg
" Fe System T H Warrington gen
agt 1006 K
Santee John lab r 717 O
" Margaret maid 2709 G
Santiago Frank lab h 2124½ 3d
Santini John (Commercial Hotel) h
231 I
Santo Frank piper SPCo
" Pasquetti mach SPCo
Santos Alfd billiards 2675 Sacto Boul
r 2957 35th
" Anthony C truck bldr SPCo h 5218
Folsom Boul
" Antone J lab h 1817 6th
" Denis lab r 2114½ 3d
" Earl lab r 2957 35th
" Elwood L carp r 510 T
" Fred lab h 14 Libby Ct
" Geo lab h rear 315 N
" Geo meats 1908 18th h 1522 Santa
Ynez Way
" Henry J lab SPCo
" John lab h 2114½ 3d
" John Jr clk r 2114½ 3d
" Jose lab h 308 S
" Jos cementwkr h Empress nr Dixie
Anne No Sac
" Jos lab r 701 N
" Jos F blksmth SPCo h 416 T

Continued—

" Jos S barber 1006 3d h 510 T
" Julio J lab h 2014 5th
" Lena lndywkr r 2412 18th
" Manuel F repr SPCo
" Manuel R blksmth SPCo h 2301½ C
" Mrs Mary h 1211 X
" May E clk r 510 T
" Thos lab r rear 210 W
" Tony lab r 805 M
" Wm lab h 700 7th av
Santry Thos P lab h 813 22d
Sanzone Sam lab r 722 D
Sapient Baltazar lab r 813 7th
Sapp Geo E vulc h 3217 Y
Sapunar Antone lab r 2708 O
" Henrietta C stngr r 2708 O
" John repr SPCo h 1911 9th
" Jos M stockmn Woolworth Co r
2708 O
" Kate clk r 2708 O
" Marion h 2708 O
" Martin r 2456 33d
" Thos blksmth SPCo h rear 3542
40th
" Walter restaurant 1014 7th r 1415
5th
Saputo Frank lab h 1322 E
Sarchet Horace L clk h 2230 L
Sardelich Marie r 3623 9th av
" Peter K lab h 3623 9th av
Sardini Fred baker h 2102 6th
Sardounis Rev Geo h 1406 O
" Nick lab SPCo
Sarellana Peter farmer h rear 612 Q
Sargent Bert pipeftr h 1311 E
" Emma G stngr r 1630 Q
" Geo N elec h 710 29th
" H L painter WPRy
" Lillian F asst City Liby r 1630 Q
" Lottie E r 1630 Q
" Mrs Margaret h 1630 Q
" Mayme M stngr State Dept Agrl r
1630 Q
" Wm H foremn Sac Gas Co h 1311 E
Sariano John lab r 1725 11th
" Peter farmer h 1725 11th
" Peter Jr lab r 1725 11th
Sarkis Albt h 1020 D
" Jas lab r 1020 D
Sarkisian Arthur (Bohemian Grill)
restaurant 425 J h 2011 K
" Saml floorlayer r 1819 K
Sarmento Serafine carp h 2431 15th
Sarrett Jos S barber 1102½ J r 2230 I
Sartain Mrs Karen L tchr City Schs h
1926 11th
**SARTI FRANK Mgr G Rossi & Co r
1520 W**
Sartoni Peter lab h 3308½ 2d av
Sartore Peter lab h 1920½ 6th
Sartori Celestino lab SPCo



**For
Optical
Work
That
You
Can
Trust**

See

**HARRY E.
GLEIE**

Pronounced
GLY

1016 8th St.

PHONE
MAIN 42

**A. W. SWEET PLUMBING and
Heating Contractor**

THE BANKS OF SPECIAL SERVICE—UNDER
CALIFORNIA NATIONAL BANK
 4th and J Sts. Tel. M. 7300 4% Interest On

**BOWEN
 AND
 KLEIN**

**REAL
 ESTATE
 INSURANCE
 LOANS
 EXCHANGES
 CITY AND
 COUNTRY**

TEL. M. 192

916 7TH ST.

Sartoro Louis lab h 806 P
 Sarver Carl L eng PT&TCo h 2522 M
 Sarza Antone boilermktr SPCo
 Sarzotte Emil lab r 701 6th
 Sassman Isador clk r 220½ J
 " Mrs Nellie r 220½ J
 Sather Carl h 14 Jean Apts
 Satiris Spiros restaurant 1007 2d
 Satterlee Harvey A pipemn Eng Co 1
 h 1011 W
 Satti John metalwkr h rear 720 G
 " Migell P lab SPCo
 Sattler J H mach Coomes-Vogel Co
 " Ted painter SPCo h 5033 11th av
 " Wm E candymkr Ryan's h 2602 52d
 Saucedo see also Soucedo
 Saucedo Danl lab h 620 P
 " Feliciano lab SPCo
 " Jose lab h rear 226 I
 Sauer Darwin (Green Front Grocery)
 r 504 N
 Sauers Louis lab h 4236 4th av
 " Martha clk r 4236 4th av
 Saunders Alfd H oils 1525 E
 " Allen chauff W E Moxon
 " Amy E r 2810 I
 " Clarence C lab h 1425 D
 " Claude E V dist supt and mgr
 Mutual Life Ins Co of N Y h 2501 H
 " Danl lab r rear 1422 J
 " Mrs Emma h 2010 I
 " Mrs Ethel P bkpr h 809 17th
 " Fredk S bkpr Sperry Flour Co h
 2439½ 31st
 " Geo W eng Sump No 2 h 1536 37th
 " Harry B lab r 2010 I
 " Henry M sta eng SPCo h 729 H
 " Mrs Johanna D r 2810 I
 " John painter C Schneider
 " Jos h 2040 Markham Way
 " Jos A bldg contr h 2810 I
 " Jos H lab SPCo
 " Jos W painter r 727½ K
 " Mark T master mech WPRy h 504
 22d
 " Staunton G clk P O h rt 4 bx 899
 " Thelma I r 2501 H
 " Walter P lab h 3770 4th av
 " Wm R bldg contr h 2614 I
 Sauneer C J painter r 1026 K
 Sauro Nicholas lab h 715 E
 Sausmon Benj C lab h 221a F Brodk
 Sauve Florenz E nurse Sac Hosp
 Sauze Fred W plmbr h 2424 I
 " Fredk J firemn SPCo h 2407 J
 " Nan nurse W A Beattie r 2424 I
 " Wm C firemn SPCo r 2424 I
 Savage Arthur D mech Calif Highway
 Comn h 2417 K
 " Chas W mgr Fuller Brush Co r
 3240 S
 " Claude mech Moeller Auto Sales Co

Continued—

" Danl A barber r 3927 Franklin Boul
 " Eugene E metalwkr r 2848 Marshall
 Way
 " Francis clk r 2825 Marshall Way
 " Hugh mach h 3309 35th
 " John F expmn 8th nr K h 2848
 Marshall Way
 " Jos P pipeftr h 3068 8th av
 " Paul B mech Reo Motor Car Co h
 2825 Marshall Way
 " Ralph B mech h 2928 43d
 " Robt N mgr Fourth St Produce h
 1823 10th
 Savercool Edw M (Savercool & Mc-
 Dermott) r 1511 23d
 " Willard W Jr salsn h 4844 10th av
 " & McDermott (E M Savercool Wm
 McDermott) trucks 1108 I
 Saville Alfd A trav agt SPCo h 3924 I
 Savin Jacob tailor 926 6th r YMCA
 " Solomon clothing 1031 5th h 1520 X
 Savio Edw lab r 300 11th
 " Mrs Louise L h 300 11th
 Savoie Edw A farmer h 1116 S
 " Edwin B jan h 1816 15th
 " Vincent H elec h 1814 V
 Sawtelle Eugene N draftsman h
 2424 W
 " Mrs Jennie h 604 M
 Sawyer Mrs Almira B r 3549 Stkn
 Boul
 " Edw R chauff r 3743 5th av
 " Ethel F tchr Co Schs r 1900 21st
 " Ira lab r 3046 1st av
 " Jas C clk L-FCo h 1900 21st
 " Jos M acct r 3200 6th av
 " Mrs Maude E r 3743 5th av
 " Michl J cigars 1009 13th h 3200
 6th av
 " Mrs Nettie E h 2168 35th
 " Robt L salsn r 911 K
 " Roy W watchmn h 3743 5th av
 " Ruby clk State Controller r 2168
 35th
 " Varina M stngr SPCo r 3200 6th av
 Saxby Donald T foremn CPC r YMCA
 Saxon Chas D eng Hotel Senator h
 516 20th
 Saxton Chas lab r 1924 K
 " Walter L brkmm SPCo h 3508 Fol-
 som Boul
 Sayers Garret T clk Hall Luhrs & Co
 r 2737 37th
 " Jas A rodmn City Eng h 510 15th
 Sayles Mrs Elvesta E h 1826 13th
 " Mrs Tillie r 829 O
 Sayre Edgar A mgr General Cigar Co
 h 1430 44th
 " Mrs Elzina E h 1615 O
 " Mrs Irene P h 3007 2d av

CALIFORNIA CITY and COUNTY DIRECTORIES

ONE ROOF AND UNDER ONE MANAGEMENT CALIFORNIA TRUST AND SAVINGS BANK

Savings Accounts. 8th and J, NORTH SACRAMENTO and IONE, CALIF.

Continued—

" Richd H fuel 3670 5th av r 3607
2d av
" Wm A salsn Breuner's h 1615 P
SBARBARO CAPT ANTONIO Boot
and Shoemaker 705 I h 1209 23d
" Louis watchmn h 315 2d Brodtk
Scally Mrs Lyle h 620 I
Scalora Mrs Filomena h 1510½ D
" Michl barber 1003 13th h 306 25th
Scampini Carter salsn T H Armstrong
Co r YMCA
Scanavino Steve elec h 818½ K
Scandinavian Evangelical Mission
Church (Rev C A Nelson) 2301 K
Scandling Ralph M salsn h 1617 24th
Scanlan Fred elec Vogt & Co h 1821 M
" Mrs Mary A h 1408 N
Scanlon John P clk r 1823 T
" Kenneth clk Perfection Bread Co h
1720 U
" Mrs Nellie h 1823 T
Scaras Jim restaurant 1028½ 2d r
1024 2d
Scarborough Clarence clk Green-Hey-
den Co r 818½ K
" Clyde B r YMCA
" L A solr Regina Corp r 817 M
Scarlett Rose clk r 2014 L
" Vernon J foremn Superior Biscuit
Co h 2014 L
Scarrone Camillo lab h 5903 14th av
Scatena Catherine clk r 818 27th
" Frank C clk Arata Bros h 2631 I
SCATENA FREDERICK N Physician
and Surgeon 301-2 Nicolaus Bldg h
1400 41st
" Mrs Mary E clk Arata Bros h 818
27th
Schaadt Gussie h 1602 I
Schaaf Bernard pressmn h 2518 J
" Geo F opr PG&ECo h 3241 10th av
Schaal Gottlieb sausagemkr h 1819
20th
Schaap Alden L lab r 2700 21st
" Bros (G D and T W) garage 500 L
" Ethel r 2480 Portola Way
" Floyd G salsn Schwab Tire Co r
2480 Portola Way
" Grove D (Schaap Bros) h 2120 P
" Mrs Millie E h 2700 21st
" Roy T elec r 2480 Portola Way
" Thos W (Schaap Bros) h 2480 Por-
tola Way
Schab Leonhard uphlstr SPCo h 1014
22d
Schabet Geo E mech r 1316 I
Schacht Mrs Agnes N h 924b F
" Anna B h 1521 11th
" John H mgr County Garage h 1519
11th

Continued—

" John H Jr r 1519 11th
" Lena C r 1521 11th
Schachtli Frank clk Cal Nat Bk r
4810 U
" Jos lab h 4819 V
" Jos F lab h 4810 U
Schad Thos farmer h 1821 M
Schaden Alfd grocer 201 M h 2011
Yale
" Arend h 1120 O
" John C grocer 2116 18th h 2415 H
Schaedler Geo J mach Filtration Wks
h 3328 W
Schaefer see also Shafer
Schaefer M Anna h 1229 I
" Mrs Emily r 1106 22d
" Frances r 1229 I
" Henry (Vienna Bakery & Restau-
rant) h 920 O
" Louise A bkpr Remick Co h 1106
22d
" Mrs Olive h 2750 Sacto Boul
" Otto truck bldr SPCo
" Wm painter r 2309 X
Schaezle Anna clk r 819 14th
Schafer Chas h 2002 9th
" Chas W mach SPCo r 2002 9th
" Frank salsn r 1222 16th
" Fredk H supt gas dist dept PG&ECo
h 3255 Donner Way
" Harry F messr Am Ry Exp r 2002
9th
" Mrs Maud r 3031 G
Schaffer Jos h 6 Wallis Apts
" Oscar G sign writer Caswell Co h
816 16th
Schaffert Elizabeth nurse Sutter Hosp
r 2601b J
Schaffner Mrs Sadie E h 4568 9th av
Schaffnit Emil (Sac Fuel & Feed Co)
(Hotel Schaffnit) h 511½ L
Schafritz W r 924 8th
Schag John ironwkr r 600 O
Schalk Wm H r 3066 Montgomery
Way
Schanbacher Albt H clk SPCo h 4752
Elliott
Schance Alfd S teller Calif Nat Bk h
1422 10th
" Elva E clk r 1422 10th
Schandoney Peter V driver h 2719 N
Schang Robt M ballplayer h 2927 D
Schapitz Wm furrier J G Gluck r 924
8th
Scharidin Mrs Agnes clk SPCo h
2113 N
" Emery N pipemn Chem Co 1 h
3538a 2d av
" Frank H archt h 911 O
" Jos P watchmn h 2931 W
" Jos P Jr metalwkr r 2931 W

THE LUGGAGE SHOP

A. E. BOCKLICH
R. A. LEIVA

1012 10th St.

TEL. M. 2917 W

Exclusive
Agency

THE WHEARY WARDROBE

America's
Finest Trunk

TRAVEL BAGS
SUIT CASES
LADIES'
HAND BAGS
UMBRELLAS
COIN PURSES
BRIEF CASES
Etc.

TRUNKS and
LEATHER
GOODS
REPAIRED

FUNERAL PARLORS
2011-13 M St.
PHONE

W. F. GORMLEY

COMPLETE
AUTOMOBILE
EQUIPMENT

SELLING, RENTING, LEASING, BUILDING, LOANS, NOTARY PUBLIC



Phone Main 5140

FIRE, AUTO, MARINE, GLASS, BURGLARY, ACCIDENT, HEALTH, LIABILITY, COMPENSATION



MORRIS S. DAGGETT

Undertaker

"The House of Courtesy"

-Personal Attention

-Reasonable Prices

-My Own Modern and Complete Equipment

506 O ST.

Phone Main 2176

"THE BEST FOR LESS"

SCHARDIN—
Lawrence appr E E Earle r 2931 W
Roy K lab r 911 O
Thelma clk r 2931 W
Scharz Mrs Sarah h 1430 28th
Schatz Martha tel opr r 1017 10th
Schaublin Cora E r 2633 Stkn Boul
J Albt tmstr h 2633 Stkn Boul
Schauder Wm tailor J H Heitman h No Sac
Schauer Ernest F tailor h 521 1/2 15th
Schauffele Harry baker 1101 T h 1111 T
Schaumloffel Mrs Catherine mgr New Home Apts h 527 1/2 J
Edgar jan h 527 1/2 J
Wm foremn SPCo h 1021 V
Schaw see also Shaw

SCHAW-BATCHER COMPANY THE
J H Batcher Pres J R Ferguson
V-Pres-Gen Mgr E R Palmtag Sec-Treas Whol Hardware 11-19 J
Edw T (Sac Pipe Wks) r Sutter Club
Nell r 2625 P
Pipe & Steel Works (E T and W B Schaw) 16th and No B
Wm B (Sac Pipe Wks) h 2625 P

SCHEELINE MFG CO Edwin Scheeline (S F) Pres G L Stannard
V-Pres-Gen Mgr R C Sporleder (S F) V-Pres-Chf Eng Mfrs Electric Heating Devices Offices and Plant 7th av nr Riverside Boul Sales Offices 415-17 Calif State Life Bldg

Schegran Albt lab h 1600 7th
Viola clk r 1600 7th
Schei Lawrence B sec Sacramento Suburban Fruit Lands Co h 2717 P
Scheiber Herbt boilermktr SPCo h 2618 W

Scheid Henry H cook h 1718 18th
Scheidel Geo mach h 1724 Santa Ynez Way
Scheim Danl lab r 1800 20th
Schelcher Geo real est 2821 35th h rt 4 bx 1115

Scheld Adolph P v-pres-treas United Bank & Trust Co h 2120 V
Margaret r 2120 V

Schell Asa W stmfr h 3215 Franklin Boul
Schellenbarger John chiropractor 1924 10th

Schellhaas Henry W clk S Oil Co h 1629a 20th
Lydia r 2816 22d

Schemler John lab r 810 8th
Schenk John L mach Breuner's h 1411a P

Karl L W ice creammktr Grand-Royal Ice Crm Co

Continued—
Robt W salsn Sherman Candy Co h 2129 J

Scheper Aug H clk h 1724 28th
Schepp Mrs Frieda F h 1905 16th
Scherer Frank L carmn PG&ECo h 3347 Y

Scherfenberg Anna A stngr r 716 25th
Schermerhorn Archie G eng PT&TCo h 2120 J

Scherrer Albt H elec L-FCo h 3011 Y
Julius T carmn PG&ECo h 2319 I
Scheunert Carl E r 1229c G
Mrs Emma h 1229c G

Schiada Stephen expmn h 414 8th
Schida Demetrio lab r 1224 D
Schiermer Roy mach h 2956 35th

Schierts Mrs Katherine E grocer 2901 Sacto Boul h 3623 4th av
Peter mgr Mrs K E Schierts h 3623 4th av

Schiffer Aug M mach SPCo h 4321 4th av
Robt A mach r 4321 4th av
Schiller Chas J ranch foremn h 514 54th

Karl F finisher SPCo
Schilling Emil I r 1722 J
Mrs Ida r 432 32d
Jesse F teller Cal Nat Bk h 2315 Marshall Way

Jos h 3855 J
Leta R stngr State Civ Serv Comn r 2631 M

Schillinger E Earle clk J H Sutcliffe r 1823 10th
Schilton Jos lab r 2425 Sloat Way

Schiltz C Jean clk h 729a E
Schiminter Arthur carp r 2115 10th
Schindler Chas meter tester GWPCo h 4523 11th av

Louis C h 2814 B
Thos J stoker City Crematory h 1617 14th

Schirmer Peter H well driller 3642 2d av
Schiro Anthony S appr SPCo r 2957 La Solidad Way

Chas lab h 4445 5th av
Domonick J chauf h 1607 Dreher
Mrs Frances r 4159 4th av

Geo repr SPCo h 1915 1/2 E
John boilermktr SPCo h 2975 42d
John plstr r 4159 4th av

Jos driver r 2975 42d
Peter boilermktr r 2975 42d
Peter J plstr h 4159 4th av

Phyllis tel opr r 2975 42d
Sam lab h 2957 La Solidad Way
Stephen lab h 914 D
Tony carp r 2975 42d
Tony lab h 2758 43d

GOODRICH MOTOR CO.

AUTHORIZED SALES AND SERVICE



REPAIRS AND OVERHAULING

PHONE MAIN 5600

FULL LINE FORD PARTS AND ACCESSORIES

CASCADE LAUNDRY "Home of the Family Wash"

PHONE M 130

PLANT 1515 20TH ST.

Schiroda see Shiroda
 Schlademan Louis sheep shearer r
 4050 8th av
 " Ray T linemn h 4050 8th av
 Schlegel Maurice N floor mgr Remick
 Co h 1619 I
 Schleger Elmer S painter h 709 10th
 Schleicher Frank baker r 1906 11th
 " John B brewer Buff Brew h 3260 V
 Schlep Wm supt accts State Bd Control
 h 1414 14th
 Schlemmer De Witt A (Palmer
 Schlemmer & Wheatland) h 2114
 23d
 Schliff see Shliff
 Schlink Fredk J clk State Dept Public
 Works h 606½ 11th
 Schluckebier Aug P plmbr A W Sweet
 h 1550 38th
 " Geo M clk P O h 1830 T
 " Herbt C carrier P O h 2915 57th
 " Marie tel opr r 1830 T
 " Theo h 2721 Marshall Way
 " Theo W bldg contr h 2734 Marshall
 Way
 Schluer Norman D plmbr h 1717 26th
 " Wm H driver h 1527b 7th
**SCHLUETER'S J R Hyde Mgr Electrical
 Washing Machines Vacuum
 Cleaners and Appliances 1119 10th**
 Schlumpf Aug F soft drinks 5040 Fol-
 som Boul r 905½ 6th
 " Walter clk r 905½ 6th
 Schluter Archie Q salsn Pioneer Bak
 Co h 3016 40th
 Schmahl see also Small
 Schmahl Mrs Anna K r 2218a 10th
 " Anna M clk r 2218a 10th
 " Geo J h 2218a 10th
 Schmedding Wolfram spec tchr City
 Schs h 2227 K
 Schmezel Wm A chauff r 1009½ 9th
 Schmid Albt piper SPCo h 1965 3d av
 " Albt E meat ctr r 1811 I
 " Emil pres Schmid & Parker h 1811 I
 " Mrs Freda Indywrk h 2334 2d av
 " Geo H tires 1114 21st h 1722 O
 " Harry L ctr Schmid & Parker h
 2709 Montgomery Way
 " Josef metalwkr SPCo h 2621 25th
 " Sophie bkpr r 2621 25th
 " & Parker Emil Schmid pres W C
 Parker sec meats 1410 J
 Schmidt see also Smith and Smythe
 Schmidt-Adams Co (G F Schmidt W A
 Adams) batteries 1316 K
 " Mrs Bertha r 2925 C
 " Mrs Bertha h 411 10th
 " Carl (Durang & Schmidt) h 616
 29th
 " Edw W mech dentist L O Lumry h
 1901 El Monte No Sac

Continued—
 " Edwin F mach SPCo h 817 21st
 " Mrs Ernestine M h 1726 L
 " Fred brklyr h 2 Elizabeth Apts
**SCHMIDT FRED L Wood Coal and
 Blocks Yard and Office 1716-18 C
 Tel M 2643 J h 1721 D (See classi-
 fied Fuel)**
 " Geo A driver h 1011½ T
 " Gus plstr r 1800 20th
 " Gustave F (Schmidt-Adams Co) h
 2220 V
 " Henry brklyr h 2927 Sacto Boul
 " Henry eng r 1500 N
 " Henry lab h 205 W
 " Herman H colr PG&ECo h 2625
 41st
 " John F jan h 3929½ J
 " John R dispatcher Am Ry Exp h
 2315 P
 " Lithograph Co R P Miller dist mgr
 1010 4th
 " Louis sausagemkr Durang &
 Schmidt h 1930 Larkin Way
 " Mrs Margaret h 1025 I
 " Marguerite clk MVD r 1414 O
 " Mary A clk r 1307c F
 " Warren firemn SPCo r 411 10th
 " Wm clk r 1414 9th
 " Wm painter SPCo h 2925 C
 Schmit Clem J clk Rosenthal's h 1826
 El Monte No Sac
 Schmitt Chas h 3750 4th av
 " Chas C foremn Bee r 3828 2d av
 " Clarence R metalwkr SPCo h
 1610 E
 " Emil lab r 724 7th
 " Henry I clk KG&Co h 1000a X
 " Henry T foremn SPCo h 2109 E
 " John C lab h 3828 2d av
 " John G car bldr SPCo r 1610 E
 " Osborn B acct SPCo r 2109 E
 Schmittgen Frank H mkr W N John-
 son h 1024 Santa Ynez Way
 " Henry r 1811 20th
 Schmitz Anthony F chauff h 2441
 5th av
 " Mrs Esther r 1604½ J
 Schmorleiz Anna M clk r 304 11th
 " Christopher J machhd F&TLbrCo r
 304 11th
 " Mrs Magdalena h 304 11th
 " Magdalena S clk r 304 11th
 Schmuck Chas peddler r 4601 F
 " Mrs Marie B clk SPCo h 411 19th
 Schnabel Caroline H h 515 23d
 " Mrs Edith hskpr Parkview Apts h
 7 same
 Schnauss Edwin K elec SPCo h 1600 N
 Schneebly Rudolph J butcher h 4025
 Solano

FOR HELP DON'T FAIL TO CALL UP M 4517 W
ST. GEORGE FREE LABOR BUREAU
OPEN NIGHTS
 Sundays and Holidays
N.N.S. MATCO, MGR.
1007½ 4TH ST.
 No Fees Charged Employers or Employees. 300 Men Always Ready to Go to Work

WHY DON'T YOU TRY?

HERBERT R. BAKER

411 CALIFORNIA STATE LIFE BLDG.

TEL. MAIN 568

INSURANCE



LARKIN PRINTING COMPANY
COMMERCIAL, BRIEFS, PUBLISHING, POSTERS 2211 K ST. PHONE 324
(Rear) P. O. B. 252

- Schneider see also Snider and Snyder
 Schneider Mrs Anna E h 509 18th
 " Anna F r 509 18th
 " Aug carp r 709 10th
 " Aug T salsn Locke & Son h 4325 Ventura
 " Bernard (Hotel Regis) h 1026 K
 " Carl F lab h 3640 52d
 " Casper V mgr Electrical Supply Co h 2710 H
- SCHNEIDER CHAPPELL & JONES**
 W J Argall Sec-Mgr Wall Paper
 Paints Oils Varnishes Etc 615 J
 (See adv)
- " Chas h 2320 32d
 " Conrad painter 615 J h 1335 39th
 " Doris A instr Hale's r 4325 Ventura
 " Emma dom 1400 41st
 " Frank (Sac-Auburn Frt Line) r 1407 Del Paso Boul No Sac
 " Geo B machhd SPCo
 " Henry (Sac-Auburn Frt Line) h 1407 Del Paso Boul No Sac
 " Jos car bldr SPCo h 725 7th
 " Jos F cond SNRY h 504 15th
 " Lawrence C clk Elec Supp Co r 2710 H
 " Louis W miner r 1615 G
 " Louise M r 509 18th
 " Merle clk WL&Co r 4325 Ventura
 " Michl W auto greaser 815 I h rt 5 bx 2155
 " Oscar mgr Sacramento-Auburn Freight Line r 1407 Del Paso Boul No Sac
 " Peter G carp SPCo
 " Robt F salsn h 3142 Santa Cruz Way
 " Sophie H tchr City Schs r 2710 H
 " Walter (Sac-Auburn Frt Line) r 1407 Del Paso Boul No Sac
 " Wm B lab h 2307 H
 Schnell John tailor h 1318 1/2 G
 Schnetz Earl O mgr Pioneer Baking Co h 2728b O
 " Henry h 1514 1/2 L
 " Karl A baker Pioneer Bak Co r 3138 5th av
 " Oscar baker r 1318 1/2 K
 Schnitzler Lucian mach SPCo r 830 O
 Schocke Alma L r 715 28th
 " Henry K h 715 28th
 Schoech Louise M stngr r 611 24th
 Schoefer Alvin appr Elec Ser Co r 3118 San Rafael Ct
 " Carl draftsmn WPRy h 2207 36th
 " Ernest farmer r 3118 San Rafael Ct
 " Eugene oils 1500 Del Paso Boul No Sac r 3118 San Rafael Ct
 " Geo cheesemkr r 3118 San Rafael Ct

- Continued—
 " Theo tailor 2943 35th h 3118 San Rafael Ct
 " Theo Jr creditmn KG&Co h 2647 Donner Way
 Schoellkopf Chas barber 905 7th h 321 20th
 Schoemaker John D tailor Thos Clifton h 1822 T
 " Kenneth C plmbr h 509 19th
 " Wayne M lino opr r 1822 T
 Schoen Arnold P clothing 229 K h 614 N
 " Aug G h 1115 H
 " John gardener r 805 M
 Schoenbacher Benj floormn J S Casey h 25 Alco Apts
 " Frank baker Perfection Bread Co h 1501 16th
 Schoenbackler Anton milker Cap Dairy
- SCHOENBACKLER CHAS (Silvius & Schoenbackler) h 2901 K**
 " Edwin J r 1524 J
 " Frank D plmbr 1524 J
 " Helen F hairdrsr r 1524 J
 " Mrs Lena r 1620 Q
 " Michl driver Cap Dairy
 Schoendorf Albt J clk Calif Fruit Exch h 2117 24th
 " Mrs Eliza r 951 39th
 Schoener Claude A salsn r 3 Capitol Apts
 Schoening Peter W bkpr Teichert & Son h 1525 E
 Schoepke Helen housekpr Hotel Senator
 Schoepper Geo F mach City Garage h 2154 34th
- SCHOFF CHAS E Physician Diseases of the Skin 203-5 F & M Bank Bldg h 418 31st**
 Schofield Blanche r 906 G
 " Robt jan r 3425 5th av
 Scholefield Harold I clk Perkins & Co r 1826c H
 " Howard L elec r 1509 G
 " Jos E salsn Cal Mech & Elec Eng Co h 1509 G
- SCHOLEFIELD MARGARET ANDERSON Insurance 1014 Forum Bldg r 1550 39th**
 " Mrs Viola E h 1826c H
 Scholl Geo lather r 1302 1/2 8th
 " Harold J clk r 815 21st
 " Hugo uphlstr h 815 21st
 Schollard Jos lab r 1206 6th
 Schonher Carl A lab h 2425 V
 " Dorothy E tchr City Schs r 2425 V
 School for Deaf Margaret Fulton prin G cor 13th

ICE PHONE MAIN 1000

CONSUMERS ICE & COLD STORAGE CO.
SUCCESSORS TO
KANE & TRAINER ICE CO.

WALL PAPER

We are the Largest Dealers
of Wall Paper in the Sac-
ramento Valley. Papers of
every price and grade.

Write for Our Free Sample Book

House Paints

Interior and Exterior; En-
amels; Varnishes; Barn
and Implement Paints;
Auto Enamels; Stains;
Brushes

Send for Color Cards and Prices

Schneider, Chappell and Jones

SACRAMENTO, CALIF.

MAIN 3010

615 J ST.

Wholesale and Retail



NATOMAS ROCK

THE NATOMAS COMPANY OF CALIFORNIA
FORUM BLDG. TEL. MAIN 4500

Schoolcraft Fleeta L cashr Swanston & Son r 2804 F
 " Isaac lab h 2804 F
 Schopf Ernest h 1524 E
 Schorn Marguerite music tchr r 2223 30th
 " Wm foremn SPCo h 2223 30th
 " Wm Jr appr SPCo r 2223 30th
 Schotz Andrew W carp SPCo
 Schow Peter brewer Buff Brew
 Schowalter Paul D clk Jacob Moose h 2975 Franklin Boul
 Schrader Hart Jr expert State Bureau Identification h 1412 P
 " Henry A h 220 4th Brodk
 " Mrs Martha M nurse r 733 36th
 Schreck Earl carp h 3714 6th av
 " Geo W driver ZPCo
 " Murle C r 2536 27th
 Schreckengost Geo lab r 2008 Larkin Way
 " Isaac R carp h 4545 San Benito
 " Raymond P carp h 1631 28th
 " Wm C carp h 4116 Solano
 Schreiber Jos M cbtmkr Cutter Mill Co h 2320 21st
 Schreiman Jos A signalmn SPCo h 611 24th
 Schriber Frank J lab h 1536 35th
 Schrievie John H batteries 610 I h 3118 42d
 Schriever Mrs Julia r Mrs H Leitch
 Schriver Martin R asst mgr U S Vet Bureau h 3756 Miller Way
 Schroder Alice clk Sac Indian Agency r 2115 26th
 " Louis C dept mgr Breuner's h 921 Sonoma Way
 Schrodeski Wm S clk SPCo
 Schroeder Aubrey V appr SPCo h 4037 43d
 " A Geo cook h 1001 7th av
 " Chas L h 521 14th
 " Geo M farmer h 4912 12th av
 " Mrs Hattie L h 2211 O
 " Henry C driver r 521 14th
 " Herman A clk WL&Co h 1626 G
 " Julius I foremn Libby Box Co r 3342 6th av
 " Mrs Kate h 709 9th
 " Louis A solr Robertson-Govan Co h 46 Parkview Apts
 " Luella clk F F Gundrum r 709 9th
 " Richd F clk K-UCo h 1915 27th
 " Valentine barber 1106 10th h 1022 T
 Schroeter Herman foremn SPCo h 324 18th
 Schrot Walter H r 1827 8th
 Schroth Alice E clk r 1521 M
 " Arthur M clk U Oil Co h 1402 51st
 " Freda M clk r 1521 M
 " John G h 1521 M

Continued—
 " Mrs Marie h 1410 17th
 " Matt foremn Ennis-Brown Co r 930 2d
 " Wm C h 2515 M
 Schrunk Jesse I laddermn Truck Co 2 h 2420 S
 " John L h 1219 Y
 " Oliver E lab h 2314 13th
 " Robt P painter r 1219 Y
 Schuh Robt E uphlstr SPCo r 1318 E
 " Mrs Ruth clk r 1318 E
 Schubert see also Shubert
 Schubert Elsie credit mgr Lavenson's h 2320 H
 " Fred C engr Dome Engr Co h 416 40th
 " John E r 2320 H
 Schubring Chas F lab h 1428 E
 Schuchard Otto F chf clk PT&TCo h 1910 29th
 Schuerley Chas F boilermr SPCo h 1412 6th
 " Eugene R messr r 1412 6th
 Schuffler Chas J photgr h 3050 1st av
 Schulenberg Henry J chaf h 616 M
 Schuler see also Shuler
 Schuler Mrs Eliza h 2618 G
 " Mrs Juanita C stngr SNRy h 2500 L
 " Mary A bkpr r 2618 G
 " Mayme A dressmkr r 1622 N
 " Robt C clk Sac Nav Co r 1622 N
 " Rose M clk r 2618 G
 " Wm C watchmn h 1622 N
 Schulhoff Theo W welder SPCo h 3111 Franklin Boul
 Schuller Geo driver r 610 N
 Schultz see also Shultz
 Schultz Albt clk J W Lindner
 " Alfd J firemn h 1222 F
 " Chas W driver r 4040 11th av
 " Edw cook h 906 G
 " Edw driver h 2561 27th
 " Edw E driver Mason's Lndy h 1823½ K
 " Fred A stereotyper Bee h 1823 K
 " Fred M stereotyper r 1823 K
 " J Fred elec W A Briggs h 3041 Marshall Way
 " Lillian typist Auto Reg Ser
 " Minnie dom 3417 J
 " Norman printer r 1823 K
 " Peter carp h Delicia nr Dixie Anne No Sac
 " Wm cook r 1211 7th
 Schultze Dollie bkpr r 1320 18th
 " Mrs Josephine h 1320 18th
 " Mrs Theodora h 1014 H
 Schulz Paul mach h A Elizabeth Apts
 Schulze Elsa bkpr r 1316 I
 " Lena E tchr h 4231 14th av



SACRAMENTO BOX & LUMBER CO.
 MFRS. OF WHITE PINE LUMBER AND BOXES
 65th and R Sts., Sacramento, Calif. Phone Cap. 441 P. O. Box 1247 Warehouse 16th Cor. No. B
 OUR LOCATION INSURES IMMEDIATE SERVICE

SACRAMENTO ABSTRACT & TITLE CO

SACRAMENTO LUMBER CO.

BUILDING MATERIAL SUPPLY HOUSE

12TH AND NO. B STS. MAIN 711

WITH A POSTAGE STAMP, you can cover the World nor can you cover the BUYING PUBLIC without proper representation in your City Directory

SCHULZE—

" Leonore B cashr Van V-P Co h 708c H
 " Lois N clk r 708c H
 " Theo K eng SPCo h 5201 14th av
 " Wesley E chauf h 3817 Bigler Way
 Schumacher Carl S (Schumacher & Son) h 1318½ G
 " Fred clk Schumacher & Son r 1318½ G
 " Geo M h 713 15th
 " Saml B (Schumacher & Son) h 1318½ G
 " & Son (S B and C S) produce 400 I
 Schuman Gus H typewriter repr r 1233 H
 Schurger John grinder SPCo h 1219 32d
 " John Jr mach SPCo r 1219 32d
 Schurman Fritz watchmn h 2634 24th
 Schurr Mrs Bessie V cook h 3500 1st av
 " Evelyn V clk r 3500 1st av
 " Henry G baker Perfection Bread Co h 1411 S
 Schuster Wm C clk Emigh-W Hdw Co h 514 26th
 Schutter Edna clk r 1026 K
 Schutz Reinhold lab r 2426 H
 Schuyler Wm B millwright r 2629 28th
 Schwab Mrs Doris B tel opr h 417 13th
 " Edith T clk r 4028 San Benito
 " Elizabeth clk r 2616 P
 " Emanuel clk r 629½ M
 " Mrs Ernestine h 2426 H
 " Henry clk r 629½ M
SCHWAB JOHN Grocer 631 M h 629½ M
 " Robt H lawyer 1002 Calif State Life bldg h 1120 44th
 " Saml clk r 629½ M
SCHWAB TIRE CO (Wayne Schwab J L Wilkinson) Firestone Solid and Pneumatic Tires Rims and Rim Parts 910 12th
 " Wayne (Schwab Tire Co) h H St rd
 Schwalenberg Chas A dep Sheriff h 2530 30th
 " Frank D blksmith SPCo h 2415 25th
 Schwall Fred W cannery foremn r 215 K
 " Henry lab G R Grimshaw
 Schwan see also Swan
 Schwan Chas H opr PG&ECO h 2727 K
 " Edith clk r 2223 2d
 " Harry lab h 2223 2d
 " Harry Jr lab r 2223 2d
 " John H driver r 2223 2d
 Schwander Mrs Reta h 514 T

Schwartz see also Swartz
 Schwartz Chas A meat ctr Mohr & Yoerk h 724 P
 " Clemens W h 1612 Q
 " Edw J meats 1328 7th r 3 The Marvin
 " Eugene h 2319 W
 " Fannie tchr Sutter Junior High Sch r 5 Parkview Apts
 " Fred C pipeftr r 3 The Marvin
 " Mrs Gladys stngr State Dept Agrl r 4321 Gerber
 " Harry A (Harrison Bros) r 3044 33d
 " Mrs Ida h 3044 33d
 " Jean housekpr 1080 39th
 " Kenneth r 3044 33d
 " Leo C clk S Oil Co h 1612½ Q
 " Mrs Mary h 3 The Marvin
 " Mrs Selma h 2020 22d
 " Walter E salsn PG&ECO r 2223 M
 Schwarz John M mgr Hotel Enterprise r 719 H
 Schwarzenberg Albt flaskmn SPCo h 4109 4th av
 " Albt Jr appr WPRy r 4109 4th av
 " Josephine tel opr r 4109 4th av
 Schweickert Wilhelmina C nurse r 4010 5th av
 Schweitzer Chas elec h 4324 Stkn Boul
 " Edw mach State Printer h 1522 N
 " Ernest C mfrs agt 3470 J
 " Henry A florist A I Navlet h 1910 31st
 Schwegendick Mrs Fredericka h 1616 22d
 Schwemler John mach SPCo
 Schwensen John O driver h 2701 E
 Schwerdtle John G lab h 315 12th
 Schwerin Louis waiter Sac Hosp
 Schwilk Mrs Carrie h 1227 P
 " Chas F dep Sheriff r 805 H
 " Fred H grinder Hardy & Co r 2021 9th
 " Ludwig F carp h 2021 9th
 " Mary milliner r 913 U
 " Mildred M clk r 2021 9th
 " Norman F mfg optician Hardy & Co h 913 U
 " Rozalia asst C E Von Geldern r 1227 P
 Schwoerer Louis M v-pres Mohr & Yoerk r 1026 K
 Sciova Joe lab SPCo
 Sciots Booster J E Ruggles mgr 2126 27th No Sac Journal pub 1503 Del Paso Boul No Sac
 Scifo Saraphine clk r 2427 U
 Scobee Inez A nurse F F Gundrum r 709 9th
 Scoble Mrs Grace r 1815 27th
 Scofield Lester W clk State Pur Agt r 1805½ F

" STOP - YER - KICKIN,"

ELECTRIC LAUNDRY

TEL. CAP. 20

EHMANN-KOHLER STATIONERY CO.

Office Stationery and Steel
Equipment Our Specialties
Stationery, Office Supplies and Filing Equipment
1318 JAY ST. PHONE M 7559

Scollan Bessie J stngr r 2919 T
 " Chas J plstr h 1449 47th
 " Co W B Scollan mgr plstrs 2931 V
 " Edw J plmbr 2919 T h 603 20th
 " Hugh F plstr h 601 20th
 " Marian B clk r 2919 T
 " Mrs Mary E h 2919 T
 " Rose E cashr Miller Auto Co r 2919 T
 " Thos P mgr Truscon Steel Co h 2320 X
 " W Bernard mgr Scollan Co h 2931 V
 Scollard Thos N carp SPCo h 1108 14th
 Scoon Mrs Zelma B clk Hale's h 1708 9th
 Scossa Mrs Katherine h 1508 Q
 Scotch Tailors (R B and D W McBride W D Rogers) 623 K
 Scott Adolph H porter h 1604 6th
 " Mrs Agnes r 1117½ 24th
 " Alex C dept mgr Breuner's r 2926 24th
 " Andrew bkpr A W Sweet h 1417 13th
 " Mrs Anna h 225 22d
 " Mrs Annie r 2417 H
 " Arthur P bkpr Sac Nav Co h 1216½ 28th
 " Clarence F salsn Weisman Co h 2916 22d
 " C Emlen pathologist State Dept Agrl h 114 Colonial
 " C M mgr Kardex Co
 " Edw M carmn PG&ECO h 2904 V
 " Effie tel opr Hotel Sac
 " Elizabeth nurse Sac Hosp
 " Elmer D h 2124 O
 " Elwyn E baggagemn WPRy h 2700 D
 " Mrs Emma h 2954 33d
 " Ernest T meter reader PG&ECO h 3084 32d
 " Mrs Ethel M h 719½ L
 " Mrs Eva M h 2308 Marshall Way
 " E E clk K-UCo r 2951 23d
 " Florence hairdrrs r 3029 I
 " Frank lab r 1318 8th
 " Frank E dispatcher SPCo h 1019 H
 " Frank P dep Co Assessor h 615 12th
 " Frank T dentist 1018½ 8th h 1413 14th
 " Fredk W cementwkr h 815 U
 " Geo R foremn SPCo h 3012 J
 " Harold E clk SPCo r 1905 H
 " Herb L eng McGillivray Const Co h 3927 E
 " Herb P salsn h 1907 D
 " Hubert A lab r 702 9th
 " Mrs Irene C bkpr Sac Buick Co h 1812 I
 " Jas lab r 1007½ 4th

Continued—
 " Jas watchmn h 2331 3d
 " Jas T painter h 811 45th
 " John A asst div acct SPCo h 3825 Y
 " John H dentist 306 Bryte bldg r Sutter Club
 " John W porter h 410 22d
 SCOTT JOS J Electrical Work and Repairs Lock and Key Work 619 Calif Tel M 2626
 " J H lab r 1206 6th
 " Mrs Kate h 2422 33d
 " Mrs Laura h 1210 5th
 " Leland F mech h 4024 Solano
 " Leo H draftsman r 3927 E
 " Louis A miner h 2325 K
 " Mrs Margaret h 2926 24th
 " Marian A tchr City Schs r 2926 24th
 " Marjorie nurse Sac Hosp
 " Maurice L driver r YMCA
 " Millard F salsn Pioneer Bak Co h 3138 5th av
 " Minnie tel opr r 2320 28th
 " Nola h 226 1st Brodk
 " O E painter WPRy
 " Perne M tchr r 2124 O
 " Plumbing & Electrical Co (T J and T J Scott Jr) 417 J
 " Raymond eng SPCo h 9 News Apts
 " Richd B foremn SPCo h 2814 F
 " Richd J blksmith SPCo
 " Robt B brkmm h 415 23d
 " Mrs Rose C floorwoman Reich & Lievre r 1512 17th
 " Ruth r 2308 Marshall Way
 " Mrs Sarah h 1219½ 18th
 " Thos J (Scott Plumbing & Electrical Co) h 1602 11th
 " Thos J Jr (Scott Plumbing & Electrical Co) h Carmichael
 " Volney V clk WPRy h B Alto Apts
 " Walter miner h houseboat Brodk
 " Walter M elec h 3040 32d
 " Wm lab r 1005 H
 " Wm A painter h 4656 Elliott
 " Wm D div plant eng PT&TCo h 2109 V
 " Wm P dept mgr T-DCo h 2822 I
 Scottie John cook r 316½ K
 SCOTTISH RITE TEMPLE F L Milne Sec L cor 28th
 Scribner Butler N ins 222 Forum bldg h Rocklin
 " R G phys 1001 Calif State Life bldg r Hotel Senator
 Scrimger Jas H mach SPCo h 1833 45th
 Scriven Geo H clk SPCo h 3232 D
 Scrivener Mrs Margaret E h 811 M
 Scriver Mrs Ann r 2826 H

Phone M 888

**DAILY
S-I-L
E-N-T-S
S
DAILY**

To San Francisco
Los Angeles
Oakland

**ACME
TRANSFER &
STORAGE
CO.**

A. M. Thatcher

2018 K St.
WAREHOUSE
2320 B ST.
Phone M 888

DR. ELLIS PETERSON VETERINARIAN

HARVARD UNIVERSITY 1897

MCCARTHY & MCGEE

1017 CALIF. STATE
LIFE BLDG.
TEL. M. 527

INSURANCE SPECIALISTS

All Lines of Insurance Written

Importers of Scotch
and all other Eastern
GRANITES

CARLAW BROS.

10TH AND R STS.

Scrivner Frank C linemn GWPCo r
1520 F
Scroggs John S nurserymn 2800 K h
1014½ 10th
" Mrs Mary T (The Sentinel) h
1014½ 10th
Scrouggs Edgar E watchmn h 2420
24th
Scruggs Edwin elec r 611 P
" Henry M lndywkr h 611 P
Scudder Everett appr A N Bullock
" Harvey C switchmn h 4211 8th av
Scully Bernice B stngr r 2420 L
" Geo J inspr City Assessor h 727 9th
" Kathrynne tel opr r 2215 10th
" Nan G clk h 1629b 20th
Seadler Eugene J archt 301 Mitau bldg
h rt 5 bx 1870
Seal Fred C servicemn PG&ECO h
4141 4th av
Sealy Bert J boilermrk h 1226b T
Seaman Chas A clk S Oil Co r YMCA
Seamans Geo H mach SPCo h 3237
2d av
" Mildred bkpr r 3237 2d av
" Muriel M tel opr r 3237 2d av
Seamas E Alex dairymn h 3350 Serra
Way
" Mae stngr r 1316 I
" Nina B tchr City Schs r 1316 I
" Vincent clk M Nordeste r 1829 D
Searancke Lena clk SPCo
" S Harry eng State Reclamation Bd
h 2209½ I
Searcy Mrs Jessie F presser h 1419a E
Searle A Benson eng h 17 Casa Del
Rey Apts
Sears Claude freighter 501 I h Win-
ters
" Danl J lab h 421 12th
" Mrs Ellen S h 4109 U
" E F opr PG&ECO h 1723 M
" Garrett F brkmn SPCo h 2220 E
" Geo W lab h 2104 28th
" John clk Piggly Wiggly Groc Stores
" Jos farmer h 3222 3d av
" Louis F salsn Pioneer Bak Co h
3211½ Montgomery Way
" Mrs Mary h 5266½ Folsom Boul
" Paul T clk Am Ry Exp h 609b O
" Rev P chaplain Mater M Hosp
Seastrand Oscar E tailor 2204 Del
Paso Boul No Sac h 8th nr Darina
No Sac
Seaton Herbt E opr Liberty Theatre
r 906 T
" Lillian tel opr r 2222 N
" Robt carmn PG&ECO h 2925 O
Seavey see also Sevey
Seavey Albt I h 903 D
" Alvera stngr r 1610 20th
" Alvin elec Elec Auto Sales Co

Continued—
" Clark H clk Calif Highway Comm
h Perkins
" Frank lab City Cemeteries
" Mrs Mae h 1610 20th
" Minnie A phys 421 Phys bldg r 903
10th
Seawell Floyd S salsn h 2501 5th av
Seay Mrs Dona h 1015 Q
" Frank chauf h 820 T
" Jerrel O lndywkr r 1015 Q
" Lowden B lndywkr r 1015 Q
" Merrill R waiter h 320 24th
Sebak Henry painter h 1322 D
Sebastian Mrs Magdalene meats 2100
28th h Fruitridge rd
Sebbelow Walter miner r 1009½ J
Seberg Walter J salsn h 21 Pender-
gast Apts
Seebree Mrs Cora r 4525 V
" Heise H draftsman PT&TCo h
4525 V
Secco Albt J repr SPCo h 1818 11th
Seccomb Wm caretkr Southside Park
Secker Thos sta eng SPCo
Second Church of Christ (Scientist)
2834 33d
Secor Ethel C stngr State Treas h
2615 P
" Harry E lab h 3450 12th av
Secretary of State F C Jordan State
Capitol
Section Chas lab r 424 M
Securities Co B D Eaton sec 1104 16th
Sedam Marie I bkpr r 5325 U
Seebe Geo J mgr Finance Corp of
Sacto h 942 36th
Seebeck Volney ins agt h 1422 19th
Seeber Mrs Frances sec City Attorney
h 1231 G
" Hugh clk Postal Telg-Cable Co r
708½ K
" Wilber R mach SPCo h 1231 G
Seeberger Rev Godfried (Ebenezer
Evangelical Ch) h 1518 10th
" Lydia J bkpr r 1518 10th
Seed Arthur J dispatcher WPRy h 621
26th
" Jos H brkmn SPCo
" Ruth r 621 26th
Seegee Walter lab r 427½ K
Seeker Thos watchmn h 2518 L
Seel Mrs Inez h 1613 H
Seeley Edith M r 305 25th
" Mrs Hazel clk SPCo r 928 H
Seely Fred D, C S prac 12th cor
Acacia No Sac
" Wm H h 1118½ 25th
Seelye Mary E h 1823 P
Seeman Herman F molder SPCo h
3718 5th av
Segee Mrs Lucille E h rear 1309 O

WHAT'S THE USE OF A DIRECTORY?
YOUR BUSINESS INFORMATION FOR

ED WAHL

EXCLUSIVE
NORTHERN CALIFORNIA
AGENCY

917 10TH ST.
PHONE MAIN 7759

The Safe-Cabinet "The World's Safest Safe" SAFES, VAULT DOORS AND VAULT EQUIPMENT

Seger Geo E carmn PG&ECo h 3200
Donner Way

Segoviano Modesto lab SPCo

Segura Rodrigo F lab h 706 Q

Sehestedt Edw H (Sehestedt & Keefe)
h 811 10th

" Geo H J tinsmith SPCo h 1114 31st

" Mrs Margaret B h 1414 12th

" Wm H bldg contr h 1414 12th

" Wm P plmbr h 1114 31st

" & Keefe (E H Sehestedt W J
Keefe) oils 1600 I

Seibel Wm J sales mgr Oakland Mo-
tor Sales h 1312 17th

Seidel Augustus C mach WPRy h 2457
Donner Way

Seidell John J clk r 914 12th

Seifert see also Siefert

Selfert Emily tel opr r 1139 33d

" Fred carp h 1139 33d

" Hilda tel opr r 1139 33d

" Oscar meats 3317 Folsom Boul h
1517 34th

Seigel Bernard clk r 2109 17th

Seiles Arthur O mech h 8th nr Dixie
Anne No Sac

Seim Anna clk r 3408 43d

Seipp Wm H lab r 521 7th

Seitz Edw J blksmith r 1218 30th

" Enoch B salsn h 941 41st

" Mrs Mary A h 1218 30th

" May L tchr High Sch r 1218 30th

" Wm O blksmith 1214 30th h 1218
30th

Seja Silverio lab SPCo

Sekul Andrew J indywrk r 1416 2d

" Dominic lab h 2504 Q

" John (Cap City Pool Hall) h 1416 P

" Mitchell indywrk r 2504 Q

" Nick lab SPCo

" Peter lab r 2504 Q

" Thos lab h 1416 2d

Selberg Ebba maid 1605 H

Selby Harold W painter h 220 4th
Brook

Sele Svend L carp h 415 10th

Seley Russell S sign writer Ing &
Allee Co r 815 24th

Self Al mech Teddy's Brown Cab Co

" C cook h 6 The Marvin

Selin Mrs Gertrude J h 1717½ K

" Olive clk U S Land Office r
1717½ K

Selje Harry E salsn U S Rubber Co h
3181 D

Selkirk Agnes G asst R G Pearson h
6a Maydestone Apts

Sellers Harvey A trucks 412 12th h
1614 22d

" Marion W signalmn SPCo

Selleseth Alice V clk r 3888 7th av

" Irvin L lab r 3888 7th av

" Iver clk Black's Pkg Co h 3888
7th av

Sellier Adelbert G jan h 2825 42d

" Bert W lab h 2908½ Q

" Winston appr SPCo r 2825 42d

Sellinger Mrs Annie h 1221 44th

" Geo P garage 517 L h 2656 6th av

Sellon Geo C (Geo C Sellon & Co) h
1127 45th

SELLON GEO C & CO Architects and
Engineers 1415 Calif State Life
Bldg

" Walter r 1127 45th

Semanko Michl F in chg U S Navy
Recruiting Station h C Alto Apts

Semas John repr SPCo h 1508 U

" Manuel lab h 2350 Sloat Way

Semoni John lab h 1506 Western

" Jos repr WPRy h 2190 Weller Way

" Tony lab r 2190 Weller Way

Semore Benj btblk 2948 35th r 3835
36th

Semple Wm A plmbr h 3541 33d

Senator Cab Co Howard Bury mgr
Hotel Senator

SENATOR DRUG CO (G A Kirk
(Woodland) Thos Hall Mgr 1124
12th

SENATOR HOTEL Carl Sword Mgr
12th cor L

SENATOR THEATRE I F Morris Mgr
912 K

Sencis Antone peddler r 1206 6th

Seney Mrs Lizzie r 1830 J

SENF DRAYING CO H A Senf Mgr
General Trucking 401 S Tel M 852

" Geo A r 1208 Q

" Henry A mgr Senf Draying Co h
815 V

" Roy A supt Senf Draying Co h
1206 Q

Sengo Manuel lab r 2011½ 4th

" Mary r 2011½ 4th

" Tony lab h 2011½ 4th

Senica John solr h 1609½ 11th

Senini Alfonso carmn PG&ECo h 2009
11th

" Peter watchmn h 1217 T

Senkbiel Otto C lab h 1248 34th

Senn Ambrose cbtmkr SPCo h 3345 Y

" John H farmer h 1227 58th

" Josephine dom 724 21st

Senna Andrew J lab h 4709 V

" John lab SPCo

" Jos lab SPCo

Senner Otto G porter h 2711 S

" Robt W clk Hobrecht Co h 1118
25th

Senseny Harry S eng h 18 Thayer
Apts

CAPITAL DRUG CO.
 1131 10TH ST.
 TEL. MAIN 1235
 ORO-NATA
 BATH CRYSTALS
 FOR YOUR BATH

JONES & TANQUARY "IF IT BURNS WE HAVE IT"
 PROD. ACME FUEL CO

MILLER & SKELTON FUNERAL DIRECTORS

TEL. MAIN 186

1015 20TH ST.

SACRAMENTO

**PHIL MOTT
GZ-B-M-C-L-D
AND
HEATING
TEL. M 1636
1616
24TH ST.**

BRISTOL-CARLY CO. INSURANCE

SURETY BONDS

Rentals - Leasing

Phone M 7456 823 J St.

Sentil Mrs Mary r 622 O
Sentinel The (Mrs M T Scroggs) fur rms 1014½ 10th
Senton Ethel tel opr h 1617b T
Sentz Henry h 3250 Y
Sepanaro John rancher h 901 9th av
Separovich Mrs Annie grocer 2030½ N
" Geo boiler mkr SPCo h 2030½ N
" Mrs Mary h 1508 2d
Sepulveda Sebastian salsn Dundee Woolen Mills h 2615 P
Sequeira Manuel J sawyer Burnett & Sons h 2317 Sloat Way
" Manuel J Jr lab r 2317 Sloat Way
Sequest Alfd r 2118 P
Sequoia Hotel (Mrs Evelyn Wallace) 911 K
" Restaurant Geo Palmas mgr 404 J
" Theatre (Henry Heber) 909 K
Sercombe Mrs Louisa housekpr 2943 22d
Sergeant Arthur L carp h 1514 F
Sergeiff Michl lab SPCo
Sermonet Ann h 700 8th
SERMONET FELIX J (Geo Sermonet) h 620½ 15th
SERMONET GEO (F J Sermonet) Grocer 8th cor G Tel M 5200
Serna Lucas lab r 421 T
" Mathew appr SPCo h 421 T
Seros Gus chauf r 612 M
" Wm (Calif Lunch Counter) h No Sac
Serota Wm h 1214 6th
Serovica Paul molder SPCo
Serra Luis clk WPRy
Serrels Howard G salsn Frazier's h 2727 E
Servantes Lionardo lab h rear 917 E
Serventi Emilio porter h 1415 48th
Sesso Natale btblk h 3617 2d av
Sestanovich John lab h 2765 Santa Cruz Way
Setencich John E clk Columbia Mkt h 1223 8th
Setenich Louis M lab r 900 Q
Setentrich Nick lab h 412 N

Setich Frank lab r 918 D
" Nicholas lab h 918 D
" Tony J appr SPCo r 918 D
SETZER CURT F Pres-Gen Mgr Sacramento Box & Lumber Co h 2178 Portola Way
Seutter Chas A watchmn h Santiago nr 7th No Sac
Sevens Nelson W carp SPCo h 1704 T
" Walter N salsn r 1704 T
Seventh Day Adventist Church (Rev J G White) 1019 23d
Severance Carlton S agt Western States Life
" Jeremiah barber h 2420 27th
Sevey Chas H mech Water Dept h 2811 37th
" Peter B lab h 1815 18th
Sewall Chas E lab r 820 N
Sewell Lambert r 2330 P
" Mrs Mamie h 2330 P
Sexton Mrs Amelia A h 2531½ J
" Mrs Cornelia r 1808 F
" Mrs Frances B grocer 1531 F
" Mrs Mary F h 1011 G
" May A r 1011 G
" Regina A clk r 1011 G
" Wm H (Cap Dairy) h 331 21st
Seyfried Leo A foremn CPC h 300 22d
Seyller Jos clk r 812 H
Seymour Albt E mech h 3701 6th av
" Arthur M Jr r 1605 H
" Benj btblk r 3835 36th
" Carlie clk SPCo
" Chas T salsn r 911 K
" Frank H asst mgr Mansfield & Jones r No Sac
" Fred R asst supt convict camps Cal Highway Comn h rt 6 bx 3825
" Harry B (Downey Downey & Seymour) h 1605½ P
" John H grocer 4101 Stkn Boul h 4926 11th av
" Mrs Mabel B h 1605 H
" Orlando J linemn GWPCo h 1512½ S
" Thos A elec r 1310 I
Sezekoff Andrew W telg opr h 330½ 14th
Shackelton John W clk Albers Bros Milling Co h 2618½ N
" Mary usher r 2618½ N
Shadburne Wm R ins agt h 840½ 50th
Shaddle Geo jan Phys bldg
Shade Frank F lab h Del Paso Boul nr 8th No Sac
Shadinger Genevieve clk r 2118 C
" Geo H driver r 3060 Donner Way
" Leonard troublemn PG&ECO h 2118 C
" Mark H carp h 2101 10th

UNION GARAGE STORAGE, OILS AND ACCESSORIES

BOWMAN HARDWARE & IMPLT. CO. 721 JAY ST.

Paints and Oils, Sporting Goods, Dairy Supplies, Pumps, Plows
BUILDERS' HARDWARE, HOUSEHOLD GOODS, HARNESS, WAGONS

Shadle Blanche L asst State Liby r 1117 O
Shadwick Elmer N tchr High Sch h 3964 Downey Way
Shafer see also Schaefer and Schoefer
Shafer Alfd M painter Calif Highway Comn h 1812 L
" Clyde F mach SPCo h 508 14th
" Geo L floor mgr Hale's h 1821 G
" Leonard C guard Sac Riverside Bath & Park Co
" Wm H pkr T-DCo h 523 14th
Shaffer Mrs Alma B stngr Sac Tuberculosis Assn h 1527 8th
" Arthur E clk h 1421 10th
" Mrs Emma r 1421 10th
" Harry H cementwkr h 1623 G
" Mabel G teller PT&TCo r 1421 10th
" Saml T h 2331 32d
" Theo chauf h 614 San Miguel Way
" Vernice cashr Swannell's Cafeteria r 1300 9th
" Viola R tel opr r 911 K
" Winifield S farmer h 3053 Franklin Boul
Shalg Conrad patternmkr SPCo h 3533 7th av
Shalef Saml clk M Greenberg h 815 P
Shaller John lab r 3439 2d av
Shamberger Arthur P brkmn SPCo
Shamrock The (Mrs Catherine Hunter) fur rms 323½ K
Shand Elizabeth nurse S P Hosp
" Marguerite E asst supvr phys education City Schs r 2610 L
Shane Louis A r 2505 J
" Peter foremn Cap Furn Mfg Co h 2312 I
" Wm watchmn r 3145 42d
Shankle Mrs Ruth A clk Hale's h 823 10th
Shanks Wm office 1022 5th r 627 M
Shannon Agnes buyer WL&Co r 1116 22d
" Frank watchmn h 809 I
" Frank J clk Kuechler Bros h 821 E
" Hunter W salsn h 1819 F
" H Walter (Capital Sales Co) r 2607 Portola Way
" Jas J roofer h 520 5th Brodck
" Jas M elev opr h 2226 P
" John h 1318 El Monte No Sac
" Jos W G salsn Crocker Co h 601 12th
" J Ronan bkpr F & M Bk r 2226 P
" Meldrum D r 601 12th
" Saml sta eng SPCo h 3016 7th av
" Mrs Sarah J h 1116 22d
" Thos F cond SF-SRy h 2014 X
" Walter S clk h 2607 Portola Way
Shapiro Nathan salsn r 1021 10th

Shaplin Edna F stngr Adj Gen r 2109 K
" Richd clk Stulsaft Co r 2107 K
" Walter D lab h 2107 K
Shara T Manuel lab r rear 3030 1st av
Sharkey Edw M metalwkr r 1021 10th
Sharon Robt A h 3450 J
Sharp David r 727½ K
" Geo W lab h 3472 38th
" Jas R firemn Perfection Bread Co h 3615 38th
" Marion W chesemkr h 3140 X
" Russell D clk r 3615 38th
" Thos lab r 313½ N
" Thos H brkmn SPCo r 824 J
" Wm lather r 1030 G
Sharpe Edwin L telg opr SPCo h 2501 W
" Mrs Virginia r 1122 7th
Shartel Mrs Emma D clk Hale's h 711 O
Shartzler Henry W foremn SPCo h 1011 S
Shasta House (Mrs Pearl Dent) 111½ K
" Laundry (E D Braman) 2103 Weller Way
" Transit Co G H Woods pres W M Sanford sec I cor 5th
SHASTA WATER CO E B Marsh Mgr
1801 7th Tel M 511
Shattuck Harry L carmn PG&ECo h 2808 P
" Karl W tchr Junior Coll h 3921 Sherman Way
Shaughnessy Jas pilot Sac Nav Co
Shaul Donald G h 608 Santa Ynez Way
" Geo M firemn PG&ECo h 1128 Dolores Way
Shaver John J acct SPCo h 2462 5th av
Shaves Martin E (Shasta Transit Co) r 910½ 6th
Shaw see also Schaw
Shaw Albt chauf h 4956 11th av
" Arthur plstr r 1116 P
" Arthur porter r 406 M
" Bert mech r 2511 5th av
" Carrie A clk r 2224 O
" Chas T repr SPCo
" Clarence R salsn h 1520 22d
" Clarence S clk Am Fruit Growers h West Sac
" Mrs Frances M (The Plaza) h 916½ J
" Frank V salsn J W Lindner h 6300 J
" Grace M typist State Corp Dept r 2224 O
" Gus dairymn r 4956 11th av
" Mrs Helen M r 1915 21st
" Ira G dentist 1007 10th r 4353 4th av

McGILLIVRAY CONSTRUCTION CO.
GENERAL CONTRACTORS
FOLSOM BOUL. NEAR 65TH
P. O. BOX 927

PALACE LAUNDRY QUICK SERVICE - GOOD WORK - LINEN SUPPLY

FRIEND & TERRY LUMBER CO.

EVERYTHING for the BUILDER Est. 1853. J. H. Shepard, Mgr. 2d and S Sts. Tel. M. 7200

HARRISON'S
CYCLERY

B
I
C
Y
C
L
E
S

Repairing
Guaranteed

TRIBUNE

AND

IVER JOHNSON
BICYCLES

W. H.
HARRISON

Jr.
Proprietor

1225 J ST.

PHONE
MAIN 3920 J

J. C. CARLY CO. REAL ESTATE

MORTGAGE LOANS

823 J ST. PHONE M 6030

SHAW—

- " Jack cook r 1007½ 4th
- " Jas A clk h 3524 Folsom Boul
- " Jas D sec Consolidated Mining & Refining Co r 1513 N
- " Jas R grocer 2980 35th h 608 41st
- " Jos pres Washn W & L Co h 530 2d Brodk
- " Mrs Kate B lndywkr r 611 P
- " Pauline clk r 608 41st
- " Ralph H mach SPCo
- " Richd salsn Buff Brew r 1520 22d
- " Robt H mech h 1014 23d
- " Walter E firemn SPCo r 1912 H
- " Walter S utilitymn PG&ECO h 1912 H
- " Wm B appr SPCo r YMCA
- " Wm H clk PT&TCO h 2934 23d
- Shay Harold O florist G Rossi & Co h H Tavern Apts
- Shea Carl floormn J Rasmussen r 1612a 9th
- " Carl G firemn SPCo h 1612a 9th
- " Eugene r 2111 24th
- " Francis C appr Cap Ptg Co
- " Francis D carp h 2237 36th
- " Jas H appr H Klattke r 2611 28th
- " Jay B elec h 4359 3d av
- " Mervyn ballplayer h 1816b Q
- " Raymond salsn Oakland Motor Sales
- " Robt E lab h 401 11th
- Shealor Dorothy clk r 4912 12th av
- " Edmund M brkmm SPCo h 1524 M
- " Elvin tmstr h 716½ G
- Shear Gertrude milliner r 2401 2d av
- " Nelvin clk Cal Transp Co r 2809 K
- Shearer Barney lab r 920 9th
- " Harry A plant eng PT&TCO h 940 36th
- " Mrs Hattie L h 1236 D
- " Hubert I searcher Pierce-Bosquit A & T Co r 910 H
- " Mrs Kate h 517a 16th
- " Lewis L polisher SPCo h 4528 10th av
- " Neis E cementwkr r 1117½ 19th
- " Rosanna r 3909 8th av

Continued—

- " Victor L appr SPCo r 4528 10th av
- " Wm B cashr State Treas h 2700 V
- Shebley Homer appr P S Wilber
- " Kenneth H truck bldr SPCo h 805 Santiago No Sac
- " Wm H dept supt State Fish & Game Comn h 2100 N
- Shedd Bert M welder h 2021 L
- Sheehan Edw C molder SPCo h 1709 H
- " John E tel opr Ind Messr Ser
- " Leslie M ballplayer h 1806 I
- " Mamie clk r 1401 43d
- " Mrs Mary K r 1206 T
- " Maurice H h 2327 H
- " Murrice clk MVD r 2327 H
- " Parker J (Hygenic Cleaners) h 2625 F
- " Rose M kindergarten supvr City Schs h 2122 22d
- " Timothy J hammersmth SPCo h 1401 43d
- " Wallace J h 3233 Serra Way
- " Walter T teller Calif Nat Bk r 1401 43d
- " Willard driver Palace Lndy
- Sheehy Elvin r 1215 K
- " Jos H paints 1215 K
- Sheeren May h 1416 10th
- Sheet Joe flagmn WPRy
- " Metal Contractors Assn J L Ryan sec 910 9th
- Sheets Walter E mgr Albers Bros Milling Co h 4821 10th av
- Sheffield Frances stngr r 905 T
- " Thos N (Owl Cigar Store) h 905 T
- Sheffler Geo salsn Scheeline Mfg Co r 1620 15th
- Shelby Mrs Frances M opr W U Telg Co r 903 17th
- Sheldon Chas watchmn r 1122 N
- " Chas E lab r 801 7th
- " Herbt S elec PG&ECO h No Sac
- " Jas B calker Water Dept h 3237 9th av
- " John brklyr r 1900 H
- " Lloyd lab r YMCA
- " Noel R driver h 1906 O
- " Wm S dept mgr Bristol-Carly Co h 3124 N
- " W Fredk acct h 714 25th
- SHELL CO OF CALIF N T Bailey Mgr 1945 Stkn Boul Service Stations No 43 1945 Stkn Boul No 50 5th and I No 52 21st cor M No 53 15th cor L No 54 12th cor E No 55 119 M No 98 7th cor L No 106 21st cor J No 107 Sacto Boul cor 3d av No 188 37th cor J
- Shelley Edw mech r 1504 Western
- " Hazel clk r 1504 Western

HARRY A. NAUMAN & SON Harry A. Nauman, Sr. Harry A. Nauman, Jr. PERSONAL SERVICE

LIBERTY TRANSFER CO. & STORAGE

PHONE M. 999

WAREHOUSE AND BRANCH OFFICE 2114 K St.

927 7TH ST.

Continued—

" Ida H music tchr h 1625 M
 " Luther M lawyer 608 Bryte bldg h 3451 1st av
 " Marie singr r 1504 Western
 " Michl F lawyer 206 Mitau bldg h 1504 Western
 " Minnie A singr r 1504 Western
 " Roy clk L A Paine r 1504 Western
 " Wm lab r 4349 Stkn Boul
 Shelton Mrs Alice S nurse Sutter Hosp
 " Benj C watchmn h 3821 Miller Way
 " Dorothy singr r 3821 Miller Way
 " Mrs E T clk h 1714 L
 " Guy R clk r 3821 Miller Way
 " Leigh r 1714 L
 " Lyman stockmn h 2708 J
 " Mary nurse r 2017 T
 " Wanda L singr r 3821 Miller Way
 Shemanski Leo clk Eastern Outftg Co r 2511 T
 Shepard Bert M baker Swannell's Cafeteria h 519 10th
 " Chas L sec-treas F & T Co h 4505 T
 " Chas S (Shepard's Ford Auto Repair Shop) r 2829c P
 " Edw L (Shepard's Ford Auto Repair Shop) h 1405 36th
 " Mrs Elizabeth M h 2123 N
 Shepard's Ford Auto Repair Shop (C S and E L Shepard) 1311 29th
 Shepard Geo B barber 2120 Del Paso Boul No Sac
 " Geo W piper SPCo h 3116 T
SHEPARD JO H Mgr Friend & Terry Lbr Co h 700 34th
 " Ralph W salsn h 816h 20th
 " Stephen B dentist 312 Phys bldg h 1920 El Monte No Sac
SHEPARD WALLACE Lawyer 700 Cap Bank Bldg h 3979 H
 " Wm A car bldr SPCo h 3338 41st
 Shepherd Edw signalmn SPCo
 " Ella M tel opr r 3172 S
 " Geo A wood turner Burnett & Sons h 1715 P
 " Geo F cashr Mebius & D Co h 941 42d
 " Grace J waiter r 3172 S
 " Jas A eng h 3205 9th av
 " Jos E lab r 405 19th
 " Lucille tchr City Schs r 941 42d
 " Mallie P motormn SNRY h 405 19th
 " Violet tchr Stanford Junior High Sch r 3331 1st av
 Shepler Arthur A clk Perkins & Co h 2965 1st av
 " Theo lab r 1229½ F
 " Wm G h 1229½ F

Sheppard Helen nurse Mater M Hosp r 3233 Y
 " John M lab h 3233 Y
 " Lilly A nurse r 903 10th
 Sherbourne F R dept mgr Peerless Ice C Co h No Sac
 Sherbundy Wm H sawyer F & T Lbr Co r 610 N
 Sherburn Ethel A sec Part Time High Sch
 " John F clk Adjnt Gen h 2111 3d av
 Sherburne Harold W house mgr Senator Theatre h 405 Francesca Apts
 Shere Fredk C mech h 1921 9th
 Sheridan Ethel clk r 1314b I
 " Horace G clk Hotel Senator h 1314b I
 " Hugh G patrolmn SPCo h 809 21st
 " John T fruit buyer h 1217 15th
 " Jos lab h K Alexandra Apts
 " P H mgr S P Depot Grill
 Sherlock Stephen pressmn h I Fayette Apts
 Sherman Albt L painter h 3742 2d av
 " Arthur M tailor H C Pike h 2426 28th
 " Candy Co (G C Sherman Mrs Helen Hornbeck) 1005 Front
 " Chas H painter h 726 P
SHERMAN CLAY & CO I L Heilbron Mgr Pianos Talking Machines Sheet Music Band and Orchestral Instruments 831 J
 " Edw T cementwkr h 3432 35th
 " Elmer S eng Crystal Ice & C S Plant h 619½ S
 " Elnathan eng r 1316 7th
 " Fred W lab r 2810 S
 " Geo C (Sherman Candy Co) h 1700 L
 " Mrs Mary r 517 8th
 " Mrs Mary J h 410 1st Brodk
 " Veda clk r 619½ S
 " Wesley B real est 210 Hagelstein bldg h 7 Thayer Apts
 " Wm A station master SPCo h 1220c 18th
 Sherritt Dorothy clk r 2614 F
 " Jas A r 2614 F
SHERWIN DARWIN A Asst Cashr Calif Nat Bank h 2147 Marshall Way
 " Homer J teller United Bk & Tr Co h 1106 42d
 Sherwood Clarence I driver r 1819 P
 " Mrs Elsie G asst City Liby h 1131 O
 " Geo C pipemn Chem Co 2 h 2320 14th
 " Wm J yardmn SPCo
 Sheurer Wm J farmer h 2430 Stkn Boul

RELIABLE ELECTRIC WORKS

W. F. BLASCH, Prop.

MOTORS

SOLD BOUGHT EXCHANGED REWOUND REPAIRED and RENTED

1111-15 5th St.

TEL. M 2523

FICETTI DRY CLEANING CO. Expert Dyers Odorless Cleaners **CAPITAL 14**

CARSTENSEN'S ICE & COLD STORAGE CRYSTAL ICE PLANT

Phones: 5391 and 5392
1618-20 R St.

**CHARLES
LUMBARD**

DEF-T-TRCO

**PUBLIC
ACCOUNTANT**

**INCOME TAX
COUNSELOR
AUDITOR
SYSTEMATIZER**

**610 Capital
National Bank
Bldg.**

Shevlin Edw h 1608 7th
Sheya Parley H lab r 2927 San Jose Way
" Raymond salsn h 1122 22d
Shiba Taro phys 1318 4th
Shibley Harry driver Dolan Bldg Mat Co
Shick Chas H molder SPCo h 511 16th
" Mrs Christina h 848 52d
" Edwin A clk Calif Highway Comn h 836 52d
" Eleanor stngr r 511 16th
" Wm M clk S Oil Co r 511 16th
Shields Mrs Alice h 1930 Q
" Chas A police h 2021 13th
" Donn J mgr L St Boxing Auditorium h 528½ Calif
" Ewing R ftr PG&ECO h 3221 33d
" F M lab Sac Hosp
" Harold R proofreader State Printer h 1625½ 18th
" Herman A dispatcher SPCo r Hotel Clunie
" I lab r 529 N
" Jacob lab r 1615 3d
" Jas R asst eng City Eng h 3315 U
" John J agt Mutual Life Ins Co h 20 Thayer Apts
" Otto r 1609 20th
SHIELDS PETER J Judge Superior Ct Dept 2 h 2009 23d
" Mrs Sadie h 1105 P
" Tessie r 2021 13th
" Willard lab r 1015½ 8th
Shiells Georgia bkpr r 1504 U
" Herman salsn h 1504 U
" Irene F bkpr r 2821 T
" Walter A eng SPCo h 2821 T
Shier Margaret clk h 608 Q
Shiffer O Martin bkpr Cal Nat Bk h rt 7 bx 2719
Shilhavy John meat ctr r 1427 8th
Shiloh Baptist Church 6th cor P
Shimer Will A cbtnkr SPCo r 823 10th
Shinkosky Jacob clk h 528 13th
Shinn Clifford H printer h 4210 43d
" Robt L City Attorney h 4732 T
Shipley Curtis L eng PT&TCO h 1717 26th
" Lena M tel opr r 1717 26th
" Paul R colr h 4320 2d av
Shipp Alma M clk r 1806 F
" Jas A clk r 3200 Y
" Lloyd P chauf r 3200 Y
" Mrs Mary D h 3200 Y
Shire Milo M mining eng r 608 Q
Shirley see also Schuerley
Shirley Edw C grinder Mohr & Sons h 503 O
" Mrs Emma J (Eureka Auto Wrecking Co) h 1301 Del Paso Boul No Sac

Continued—

" E R forwarder State Printer h 7
" Alco Apts
" Herman J h 1414 G
" Loretta clk r 1414 G
" Ray opr Lyric Theatre h No Sac
" Richd D carp h 1621 12th
" Mrs Sarah E h 2810 S
" Theo F clk U Oil Co h 3449 33d
" Wm R cigars 701 J h 619a 12th
Shiroda Mrs Mary E h 1226 O
" Reuben E mech r 1226 O
" Russell W clk r 1226 O
Shironitto Gosaku lab h 2016 6th
Shivers John batterymn Geo Simon
INFORMATION REFUSED
Shliff Bessie stngr r 1623 18th
" Fannie clk SPCo r 1623 18th
" Pinchus B clk KG&Co r 1623 18th
" Solomon foremn SPCo h 1623 18th
Shnur Mrs Anna hairdrsr 504 Plaza bldg h I Alexandra Apts
Shock Clyde L candler Western Meat Co r 721 G
Shockey Mrs Theodosia h 3004 Sacto Boul
Shoemaker John carp h 817½ 15th
" John O salsn h 716 Santa Ynez Way
Shoemaker see also Schoemaker and Schumacher
Shoemaker A clk r 415 2d Brodk
" C Lewis acct 415 Forum bldg h 3409 T
" Elizabeth clk r 508 41st
" Elvin A mach h 415 2d Brodk
" Geo W h 1607 F
" Harry D tuner Ellas Marx Music Co h 1117 25th
" Ivan I stationer 415 Forum bldg h 1524d 30th
" J Stanley h rear 1607 K
" Leigh S clk r 508 41st
" Robt furn finisher h 1117 25th
" Saml S plmbr h 508 41st
" Theo clk A J Affleck
Shogren Carl clk Green-Heyden Co r 1232 H
Sholl Abraham B chemist SPCo h 2590 21st
Shonander Eric E mach SPCo h 2330 Q
Shone Winifred clk r 713 H
Shonefelt Wm D foremn SPCo r 819 L
Shook Jas H lab h 1812 6th
Shore John R whsmn h 2133 Marshall Way
" Theo L mgr Joyland Co h 917 23d
" Valetta typist State Bd Health r 917 23d
Shores Mrs Flora h 821 E

MRS. FRED MASON, Prop.

**BEST WORK IN CITY
21ST AND O STREETS**



**REAL ESTATE
INSURANCE
RENTALS**

ELLIOTT & HUSTON

1010 EIGHTH STREET PHONE M 230

**MONEY
LOANED
Legal Papers
EXECUTED**

Shorrock Mrs Mary r 1061 44th
" Robt P (Shorrock-Smith Hardware Co) h 1061 44th

SHORROCK-SMITH HARDWARE CO (R P Shorrock A H Smith) 818 J

Short Mrs Anna h 1218 Q
" Mrs Caroline J h 1415½ 20th
" Earl C farmer h 1023 G
" Elmer clk Harvie Hdw & Implt Co
" Frances E clk r 2308 N
" Harry mach r 1415½ 20th
" John E farmer h 2026 T
" Jos M foremn SPCo h 2308 N
" Selma r 1023 G
" Stacy S bkpr Calif Fruit Exch h 2608 3d av

" Vernal J steelwkr h 2624 2d av
Shorten Albt J clk PG&ECO h 3360 1st av

" Eugene J clk SPCo h 2317 25th
Shortliffe Bartholomew lab h 914 26th
" Edwin J painter r 914 26th
" Thos A clk h 2119 K

Shoub Peter elev opr h 3134 S
Shouse Geo W painter h 4760 Elliott
" Harold A clk PG&ECO r 4760 Elliott

Showers Fred driver r 924 8th
Showler Thos H meat inspr Health Dept h 3620 Y
" Thos W lab h 3632 Y
" Wm Y h 3504 J

Shrader see also Schrader
Schrader Fred metalwkr W J McLaughlin h 2500 5th av
" Howard mach r 2500 5th av
" Pearl M salsn Ben Leonard Co h 3111 U

Shreck see also Schreck
Shreck John C supt F H Betz h 2536 27th

Shrenk Herman I clk Breuner's r 1114 20th

Shroth Lena housekpr 1314 44th
Shrout Earl F auto repr 910 D h 410 25th

Shroyer Clara A missionary h 2720 30th

Shubert Elwood T (Y St Service Station) h 2425 16th

" Mrs Naomi r 821 17th
Shucks Henry lab SPCo

Shugart Fredk R carp h 3957 4th av
Shuler Geo H clk Economic Food Co r 912 U

" Jos G farmer h 912 U
" Roscoe C eng SPCo

Shulman Chas J clothing 302 J r 2310 D

" Mary D stngr r 2310 D

Continued—

" Maurice clk r 2310 D
" Saml clothing 220 K h 2310 D
Shulte Albt M watchmn h 1522 13th
Shultz Benj A eng SPCo h 5139 14th av

" Fred G buyer WL&Co h 8 Thayer Apts

Shumaker Mrs Lydia h 315 11th
Shuman Edw L lab h 904 52d

" Francis C lab h 904 52d
Shumate David L mech h 3043 3d av

" J Wm supt Calif Packing Corp h 715 25th

Shuper Liarry h 2415 P
SHURON-SHELTEX PRODUCTS (Harry E Gleie) 1016 8th

Shurtleff Clyde A clk Perfection Bread Co h 2608 41st

" Mrs Effa W h 1211 22d
" Lodema sec State Civil Service Comm r 1211 22d

Shurtliff Llewellyn painter h 807 Santiago No Sac

Shute Bruce T (United Fruit Distributing Co) h 1034 40th

Shutt Oliver F lab h Empress nr Calvados No Sac

Shutte Mrs Anna r 1424 F
Shutts Mary cook 1400 36th

Sibbio Bruno shoe repr 2406 2d av h Dei Paso Heights

Sibley John B jan h 1301 L
Sibole Irwin K office mgr Breuner's h 2001 Sloat Way

Sickels Mrs Carrie E wrapper W N Johnson r 1314 27th

" Chas H vulc Warren & Richards h 2703 San Fernando Way

" Delos M salsn Armour & Co h 1314 27th

" Theo C coremkr SPCo h 915 H
Siddles Jos W ctr Clauss & Kraus h 1704½ I

Siddons Mrs Helen R r 1421 I
Sidener J Tedd window trmr Reich & Lievre h 1006 G

" Lawrence G Jr clk Cal State Life Ins Co h 3938 47th

Siebe John P salsn McDowell Co h 1417 10th

Siebert Mrs Christine M h 1811 20th
" Ernest L W stngr Bee r 1811 20th

Siedel Alvin salsn r 2704 S
Siefer Donald P driver Golden State

Lndy h 1908 H
Siefertman Edna W tchr City Schs

" Henry pimbr h 2618 J
Siefert Albt lab r 1240 Dolores Way

" John h 1240 Dolores Way



**For
Optical
Work
That
You
Can
Trust**

See

**HARRY E.
GLEIE**

Pronounced
GLY

1016 8th St.

**PHONE
MAIN 423**

**A. W. SWEET PLUMBING and
Heating Contractor**

THE BANKS OF CALIFORNIA—UNDER
CALIFORNIA NATIONAL BANK

4th and J Sts. Tel. M. 7300 4% Interest On

**BOWEN
 AND
 KLEIN**

**REAL
 ESTATE
 INSURANCE
 LOANS
 EXCHANGES
 CITY AND
 COUNTRY**

TEL. M. 192

916 7TH ST.

Siegel Jacob P boiler mkr WPRy h
 3057 6th av
 Sieggreen Aug F yardmn S Oil Co r
 2957 34th
 " Chas cik WL&Co h 2957 34th
 Sieh Geo W lab h 1412 22d
 Sieke Frank A salsn Mebius & D Co h
 3017 25th
 " Frank A Jr elec r 824 J
 " Fred L clk P O h 3219 5th av
 " Freda F tchr City Schs r 3219
 5th av
 Siem Peter N carp h 567 Roosevelt
 Siemens Elfrieda nurse City Schs r
 1117 1/2 22d
 Siems Mrs Mary h 1910 F
 Sien Abdo L lab h 512 13th
 Siener Carl meats 814 21st h 732 36th
 Sierra Mill (A Gustafson W H Gilbert
 E W MacSwain) 12th and No B
 " Ranoma h 1013 Del Paso Boul No
 Sac
 " School Mrs Alta Rowe prin 24th cor
 3d av
 " Super Service (C E Melville C E
 Ball) 3030 M
 " Transit Co C R Spickart pres I cor
 5th
 Siers Jas L mech r 1617 7th
 Siever Albt lab h rear 714 M
 Sievers C Glenn mech Oakland Motor
 Sales h 2209 L
 " Henry P clk T-DCo h 3993 3d av
 " Ray B ctr J F Tucher h 2116 28th
 Sigwart Jos F phys 917 Forum bldg r
 Sutter Club
 Sikes C J r 522 1/2 L
 Silber Geo A brewer Buff Brew h
 1731 26th
 Silberman Jas clothing 214 J
 Silberstein Arthur mgr Peoples Mkt
 h 3717 5th av
 " Louise r 2004 L
 Silberstien Max R foremn News Pub
 Co h 1935 Sloat Way
 Silhavy John meat ctr A S Beavis
 Silim Benj lab r 416 Q
 " Domingo pugilist r 416 Q
 " Frank barber h 416 Q
 Siling Fred chf clk Am Ry Exp h 7
 Wallis Apts
 Silkey Wm cook r 528 1/2 J
SILLER BROS (L G Siller) Gen Con-
tractors and Mill Work 1616 13th
 " Geo L (Siller Bros) h 2901 P
 " Lenhart G (Siller Bros) h 3248 H
 Sills Lila K artist r 2346 Burnett Way
 " Mrs Mary h 2346 Burnett Way
 " Thos B chauf h 2332 Burnett Way
 Silsbee Norwood W office eng Na-
 tomas Co h 2605 U

Sliva see also Sylvia
 Silva Alex lab r 2927 Franklin Boul
 " Alice stngr r 1519 N
 " Mrs Amanda lndywrk h 905 W
 " Andrew lab r 719 E
 " Anna bkpr City Garbage Dept r
 3249 Riverside Boul
 " Mrs Annie E r 1717 N
 " Anthony h 1710b G
 " Anthony elec Waxon Bros h 3617
 5th av
 " Anthony A lab r 2983 24th
 " Antone lab r 3121 1st av
 " Antone F brkmm SPCo h 614 12th
 " Antone F lab h 1925 3d
 " Antone G lab SPCo
 " Antone J h 2301 30th
 " Antonio E repr SPCo h 317 4th
 Brodk
 " Aug A lab r 2983 24th
 " Aug P lab h 1810 V
 " Benj D painter h rear 509 Q
 " Carol M stngr Sutter Hosp h 1009
 16th
 " Chas A lab h 1421 V
 " Chas F livestock 1002 4th h 1519 N
 " Chas F Jr garage 405 L r 1519 N
 " Claire clk r 1519 N
 " Mrs Clara h 1715 N
 " Clarence J elec SPCo r 1914 11th
 " Edw chauf J F Tucher
 " Edw clk h 2313 P
 " Mrs Elizabeth cashr Nonpareil h
 3125 44th
 " Emil lab r 2983 24th
 " Erline clk r 2927 Franklin Boul
 " Ernest mech r 1021 10th
 " Ernest L lab SPCo
 " Ethel stngr r 2014 3d
 " Eugenio lab SPCo
 " Evelyn tel opr r 1124 D
 " Felix lab h 531 T
 " Frances clk r 2927 Franklin Boul
 " Frank draymn h 1729 15th
 " Fred P clk S Oil Co r 1519 N
 " Gene clk r 1619 J
 " Geo chauf r 312 S
 " Geo jan J G Gluck
 " Geo mech r 924 8th
 " Gus lab r rear 511 Q
 " Harry painter r 2007 J
 " Henrietta clk r 905 W
 " Henry lab h 2350 Sloat Way
 " Henry meat ctr r 710 9th
 " Mrs Isabel R h 3639 Franklin Boul
 Joaquin lab r 3890 7th av
 " Joaquin P (Quality Dairy) 2924 D
 " John dredgerman r 1211 7th
 " John grocer 2925 Franklin Boul r
 2927 same
 " John lab r 2013 11th
 " John lab r 713 P

CALIFORNIA CITY and COUNTY DIRECTORIES

BOLTON DIRECTORIES SACRAMENTO

ONE ROOF UNDER ONE MANAGEMENT CALIFORNIA TRUST AND SAVINGS BANK

Savings Accounts. 8th and J, NORTH SACRAMENTO and IONE, CALIF.

Continued—

“ John lab h 125 S
 “ John A hd timekpr SPCo r 2983 24th
 “ John I cooper h 2016 P
 “ John M carp Sac Nav Co h 2131 3d
 “ John R meat ctr r 312 S
 “ Jose B lab SPCo
 “ Jos barber 1023 4th r 1710b G
 “ Jos carp h 3131 4th av
 “ Jos driver r 312 S
 “ Jos lab r 600 N
 “ Jos lab r 1616½ 7th
 “ Jos lab h 1109 39th
 “ Jos A h 2021 S
 “ Jos F boilermkpr SPCo
 “ Jos F clk Perkins & Co h 2543 Burnett Way
 “ Jos G carp h 3838 Madison Ct
 “ Jos I farmer h 2915 Q
 “ Jos M lab h 1931 2d
 “ Jos P h 1215 V
 “ Jos R lab h 312 S
 “ J Manuel lab r 731 O
 “ King E metalwkr A J Boitano h 1811 W
 “ Lawrence lab r 318 U
 “ Mrs Leona M hairdrsr r 1211 X
 “ Louis lab h 713 P
 “ Louis lab h houseboat West Sac
 “ Lucille dom 2015 P
 “ Manuel h 3249 Riverside Boul
 “ Manuel ballplayer r 1616½ 7th
 “ Manuel heater SPCo h 3350 Riverside Boul
 “ Manuel expmn h 715 17th
 “ Manuel lab h 2013 11th
 “ Manuel lab h 418 6th Brodck
 “ Manuel mach r 3890 7th av
 “ Manuel Jr lab r 2013 11th
 “ Manuel Jr meat ctr r 1015 Q
 “ Manuel C hammer opr SPCo h 2317 Castro Way
 “ Manuel F h 3946 3d av
 “ Manuel F lab h 2014 3d
 “ Manuel F Jr meat ctr r 3125 44th
 “ Manuel J barber 1902 3d h 316 S
 “ Manuel S lab h 3046 San Diego Way
 “ Margaret stngr r 2014 3d
 “ Mrs Marian h 1914 11th
 “ Mrs Marie r 2543 Burnett Way
 “ Martin driver D N Woodruff
 “ Mrs Mary h 1616½ 7th
 “ Mrs Mary h 1915 3d
 “ Mrs Mary h 2109 3d
 “ Mrs Mary h 2983 24th
 “ Mary r 1715 W
 “ Mrs Mary buyer Nathan's h 815 O
 “ Mary A r 2101½ X
 “ Mrs Mary F h 813 F
 “ Mrs Mary G h 2927 Franklin Boul
 “ Mrs Mary G h 2502 2d av

Continued—

“ Mrs Mary J h 2101½ X
 “ Michl J clk h 3635 5th av
 “ Mildred G r 2301 30th
 “ M inspr WPRy
 “ Raul lab h 917 7th av
 “ Raymond F lab r 1914 11th
 “ Saml I lab h 1715 W
 “ Serafino A lab SPCo
 “ Thos mech h rear 1518 X
 “ Thos P driver r 903 U
 “ Tony driver PT&TCo
 “ Tony barber 1025 5th h 2021 11th
 “ Tony G lab h 513 P
 “ Walter D elec Hipp Theatre h 804 O
 “ Wm clk Crown Drug Co r 1519 X
 “ Wm Jr painter SPCo
 “ Wm F welder WPRy h 1212 E
 Silvanis Jas chauf E S McNeil
 Silvas Carmelita housekpr 3060 Donner Way
 Silveira Antonio S supt Bryte bldg h 1212½ E
SILVEIRA JOHN S Watchmaker and Jeweler 1907 M
 “ Jos L lab h 526 G Brodck
 “ Josephine M clk r 1907 M
 “ Mary clk r 1212½ E
 “ Rose C stngr r rear 1212½ E
 “ Tony floormn Biltwell Garage
 Silver John lab r 1411a 5th
 “ Maxine r 1619 I
 Silvera Caroline G clk r 622 S
 “ Gabriel driver r 212 3d
 “ King whsmn r 3890 7th av
 “ Manuel jan h 1529 3d
 “ Manuel E storekpr MVD h 3890 7th av
 “ Manuel F h 622 S
 “ Mrs Mary A h 2124 3d
 “ Ralph M driver River Auto Stage Line
 “ Rose M bkpr r 622 S
 Silveria Manuel lab h 1725 29th
 Silverman Maurice (Ye Music Shoppe) h 2406 M
 “ Sigmund salsn h 1912 N
 Silvers Mrs Adeline h 1414 10th
 “ Geo clk r 1414 10th
 “ Lillian nurse r 1414 10th
 Silverstone Abraham mkr W N Johnson h 2217 17th
 Silverthorne J D clk r 1022½ 5th
 Silvester Frank lab r 823 M
 Silvey Domingo J soft drinks 1022 4th h 2016 P
 “ Edmund J clk K-UCo r 513 Q
 “ Frank h rear 2330 10th
 “ Frank J h 2022 P
 “ Frank J Jr stngr r 2022 P
 “ John J clk D J Silvey h 2410 S

**NEW
CAPITAL
FISH
H
COMPANY**

**FRESH
EVERY DAY**

**FISH BAIT
AND
TACKLE**

**Tel. M. 695
1117 3d St.**

**GROCERIES
AND
POULTRY**

**Tel. M. 6472
1115 3d St.**

**FUNERAL PARLORS
2011-13 M St.
PHONE MAIN 100**

W. F. GORMLEY

**COMPLETE
AUTOMOBILE
EQUIPMENT**

**SELLING,
RENTING,
LEASING,
BUILDING,
LOANS,
NOTARY PUBLIC**

Phone Main 5140

**FIRE, AUTO,
MARINE, GLASS,
BURGLARY,
ACCIDENT, HEALTH,
LIABILITY,
COMPENSATION**



**MORRIS
S.
DAGGETT**

Undertaker

*"The House
of Courtesy"*

**-Personal
Attention**

**-Reasonable
Prices**

**-My Own
Modern and
Complete
Equipment**

506 O St.

**Phone Main
2176**

**"THE BEST FOR
LESS"**

SILVEY—

- " Mrs Mary h 1701 13th
- " Raymond clk r 2220 12th
- " Mrs Virginia h 2220 12th
- Silvia Mrs Dominga h 415 4th Brodck
- " Francis W clk SPCo r 1236 D
- " John porter r 230 21st
- Silvius Allen B clk r 2511 K

SILVIUS HERMAN T (Silvius & Schoenbackler) h 2511 K

**SILVIUS HERMAN T JR Office Mgr
Silvius & Schoenbackler h 2104 M**

**SILVIUS & SCHOENBACKLER (H T
Silvius Chas Schoenbackler) Book-
binders 423 J (See classified Book-
binders)**

Sim Elizabeth O tchr High Sch r
3926 H

" Geo supt City Recreation Dept h
3926 H

Simas John clk Cutter Mill Co h
910 F

" Jos trmr SPCo h 927 7th av

" Manuel Jr woodwkr F Bottaro r
2538 5th av

" Mrs Mary h 2538 5th av

" Norman bkpr Scotch Tailors r
910 F

" Vincent clk h 2817 D

Simero Mrs Mary h 730 N

Simi Alfd h 1804½ 15th

" Guisto grinder Mohr & Sons r
1804½ 15th

Simmen Albt lab r 923 10th

Simmermacher Gus A mach SPCo h
1103 I

" Gus B clk State Vet Welfare Bd h
914 E

Simmonds Albt W painter h 2005½ L

" Arthur A brick contr h 2916 H

" Clyde S painter h 2726 26th

" Edw brklyr r 2916 H

" Harry A painter r YMCA

" Wilson M painter h 1504 El Monte
No Sac

" Wilson M Jr brick contr h 1442
Del Paso Boul No Sac

Simmons Mrs Alice h 3317 Y

" Alice nurse r 1023 G

" Basil G metalwkr W J McLaughlin
h 3624 Stkn Boul

" Bert G mach h 712½ J

" Calvin A molder SPCo h 2901 C

" Mrs Catherine h 3530 9th av

" Celia M h 2612 P

" Deway G mech h rear 2525 X

" Elsie L h 812a 9th

" Frances tchr City Schs r 2112 N

" Frank G laddermn Truck Co 3 h
3645 4th av

" Geo lab h 2831 Franklin Boul

Continued—

" Glenn B mech r 2021 I

" Harold r 819 L

" Jas A lab r 224 J

" Jos D clk SPCo r 1414 10th

" Lawrence E lab h 1803 8th

" Mrs Rose (The Antlers) (The Rex)
h 419½ K

" Saml E med director Cal State Life
Ins Co h 2431 M

" Mrs Sarah h 1720 L

" Wm T molder SPCo h 1918 30th

" Mrs Zelda clk r 1510 L

Simms Burney G hdw 2801 J h 3432
Folsom Boul

" Fitzgerald G mach WPRy h 3134
4th av

" Geo D brklyr h 1315 W

" Irvin B mach SPCo h 310 22d

Simon Aaron clk Julius Forman r
2217 Q

" Ernest lab h 1926 K

" Geo batteries 3030 M h 3004 M

" Max h 36 Thayer Apts

Simone Kuzma lab h 1618 6th

Simoni Frank lab r 1225 V

" John lab r 1225 V

" Kozomo chauf r 1225 V

" Mrs Mary r 1225 V

" Michl lab h 1225 V

" Tony lab r 1225 V

Simons see also Symons

Simons Cash Store (C R and C R
Simons Jr) 4300 8th av

" Chas mach Hanlon & Barnhart h
1816 15th

" Chas R (Simons Cash Store) h
3332 43d

" Chas R Jr (Simons Cash Store) r
3332 43d

" Frank W colr GG&MCo h 3013 43d

" Geo C dep Sheriff h 811 H

" Harry A elev opr h 1213 F

" Harry R clk Hotel Enterprise r
115½ K

" Wm F printer r 3013 43d

Simonson Carl uphlstr SPCo h 1604 E

" Fredk buttermkr NCMPA h 724
37th

" Geo cond h 1525 G

" Geo J lab r No Sac

" Karen dom 2006 24th

" Marius lab h 511 Yosemite

" Mary smstrs r 1515 17th

" Simon baker Perfection Bread Co h
Calvados nr 5th No Sac

Simpers Cecil H lab h 611 16th

Simpkins Chas driver h 127 V

Simpson Benj J police SPCo r 1331 L

" Bernice tel opr r 2001 L

" Bros (Herbt and Harry) brick
contrs 3980 H

GOODRICH MOTOR CO.

AUTHORIZED SALES AND SERVICE



REPAIRS AND OVERHAULING

FULL LINE FORD PARTS AND ACCESSORIES

CASCADE LAUNDRY "Home of the Family Wash"

PHONE M 130

PLANT 1515 20TH ST.

Continued—

"Christine r 2429 L
 "Clarence V clk Am Ry Exp h 814b 11th
 "Claude S clk Cal Highway Comn h 1934 Sloat Way
 "Earl R clk PT&TCO r 2019 K
 "Echo nurse Krull Hosp
 "Edgar driver h 4324 E
 "Elsie stngr State Bd of Agrl r 3980 H
 "Gladys tel opr r 819 16th
 "Harry (Simpson Bros) h 1614b O
 "Harvey H florist Meldrum h 1227a V
 "Herbt (Simpson Bros) h 3980 H
 "Howard H lab r 1915½ J
 "H C butcher h 3801 Miller Way
 "Jas. chauf r 1018½ J
 "Jas E dep Co Recorder h 2604 O
 "John G clk Nathan's h 3983 I
 "John M lab h 2001 L
 "John M Jr driver h 722 N
 "Leonard salsn h 1514½ M
 "Mrs Lois tchr City Schs r 2727 I
 "Mack lab r 1915½ J
 "Margaret clk r 2001 L
 "Mrs Martha J (Simpson & Melcher) h 4401 5th av
 "Moses h 2817 T
 "Perry J mech r 2604 O
 "Philip lab h 1603 28th
 "Reid tile setter h rear 4600 T
 "Sigard messr r 1016½ 5th
 "Thos E mech Calif Highway Comn h 718 E
 "Thos R tchr High Sch h 1404 N
 "T Russell hydraulic eng State Div Water Rights h 2315 O
 "Virgil clk Barton & Handlin r 1517 11th
 "Walter florist r 923 H
 "Wm clk h 4301 U
 "Wm salsn h 16 Merrium Apts
 "Wm B salsn h 1610 F
 "Wm H oils 500 12th h 1600 26th
 "Wm H Jr printer 911 8th r 1600 26th
 "Wm M clk PG&ECO h 817 Santa Ynez Way
 "Wm Y jan h 1915½ J
 "& Melcher (Mrs M J Simpson E J & Melcher) grocers 4401 5th av
 "Sims Chas R molder SPCo h 2508 J
 "Horace C lbrmn h 4 Aberdeen Apts
 "Mrs Marie h 330 M
 "Roy lab r 1218 7th
 "T E miner h 8 Jean Apts
 "Simunich Steve lab r 1508 2d
 "Simunovich Toney mach SPCo

Sinclair see also St Clair
 Sinclair Malcolm painter h 3509 33d
 "Ralph W cook h 1729 I
 "Richd B jan h 2695 26th
 Sindermann Irving clk r 1830 P
 "Leona B bkpr r 1830 P
 "Mrs Matilda h 1830 P
 Sinetos Bros (Denis and Spero) fruits 1006 9th
 "Denis (Sinetos Bros) h 3345 40th
 "Spero (Sinetos Bros) h 3345 40th
 Sing Chong lndy 904 2d
 "Fannie stngr B F Woerner r 3003 O
 "Hattie stngr B F Woerner r 3003 O
 "John farmer h 1419 30th
 "Lee lndy 424 2d Brodk
 "Mrs Lillie h 3003 O
 "Lung & Co 725½ J
 "Wm R grocer 3001 O r 3003 O
 "W L r 1707 P
 Singer Chas W carp h 2308 14th
 "David watchmkr h 1315 42d
SINGER SEWING MACHINE CO
 J F Dentler Mgr 1010 K
 Single Marion H mech Jacobs Motor Co h 3322 35th
 Singleton Clarence G yardmn SPCo h 410 29th
 "Hotel (G H Holmes) 504½ K
 "Otho A clk h 2505 I
 "Wm L yardmn SPCo r 410 29th
 Sinkey John waiter r. 1126½ 6th
 Sinnares Jose lab r 722 D
 Sinnott Jas J mach WPRy r 1233½ T
 "Mrs Margaret h 1233½ T
 "Myles F clk Crane Co r 1233½ T
 Sipp Mrs Augusta h 708 13th
 "Clara B bkpr r 708 13th
 Sirinich Mike lab SPCo
 Sirotek Emanuel hemstitching 1316 J
 Sirrenberg Ewald mach SPCo h 3957 1st av
 Sirvain Carl S chauf h 1726 14th
 "Julian chauf r 1726 14th
 Sisco Isador J mgr Remington Cash Register Co h 4400 3d av
 Sisson Frank E brkmm SPCo h 1517 F
SISTERS OF MERCY (St Joseph's Convent and Academy) (Mater Misericordiae Hospital and Home) (Stanford-Lathrop Memorial Home for Girls) 9th cor G
 "of St Francis in chg St Francis Sch 2529 K
 Sitton Orrin M clk Am Ry Exp h 1427 10th
 "Wm A (Elliott & Atkinson) h 1130 44th
 Sitzman John lab SPCo
 Sivertson Signor printer r 3937 J

FOR HELP DON'T FAIL TO CALL UP MAIN 4517 W
ST. GEORGE HOTEL
 FREE READING ROOMS, BAGGAGE ROOMS, HOT WATER, BATH
 and **Free Labor Bureau**
 N. N. S. Mato, Mgr. 1007½ 4TH ST.
 Outside Rooms, 35c to \$1.50

WHY DON'T YOU TRY?

USE SACRAMENTO GAS

HOTTER

CLEANER

CHEAPER

916 6th St.

SACRAMENTO GAS CO.

M. 373



LARKIN PRINTING COMPANY
COMMERCIAL, BRIEFS, PUBLISHING, POSTERS 2211 K ST. PHONE 3224
(Rear) P. O. Bx 252

Sivils Alta G tchr City Schs r 1406 11th
 " Jefferson D salsn Sac Pipe Wks h 2609 O
 Sizoff Peter lab SPCo
 Sjostrom Gustave A carmn PG&ECO h 1309 25th
 " Mrs Mary delicatessen 1309 25th
 Skaggs Cash Stores P E McCollum dist mgr grocers 13th cor J 1013 9th 2028 P and 3711 J
 Skalicky Henry lab h C Carlton Apts Skaragos Artos expmn h 1317 G
 " Ellen r 1317 G
 Skarles Geo poultry rear 1417 K
 " Wm poultrymn h 924½ 15th
 Skauga Olof floormn Union Garage h No Sac
 Skeahan Michl T cond SPCo h 1914 17th
 " Milton F firemn SPCo r 1914 17th
 Sked Chas W carrier P O h 1925 Sloat Way
 " Walter C mach SPCo h 3265 C
 " Wm B expert State Bureau Identification h 3710 J
 Skedd Mrs Catherine h 814 G
 " Geo A stockmn Woolworth Co r 814 G
 " Kate clk r 814 G
 Skeels Edwin N dept mgr Nathan's h 3027 I
 " Spencer M carp h 2718 C
 " Wm clk Roller's r 3111 T
 " Wm M mgr Capital Housewares h 3111 T
 Skein Mrs Eva r 1016 N
SKELTON JOHN T (Miller & Skelton) County Coroner h 1011 20th
SKELTON & MILLER See Miller & Skelton
 Skemp Mrs Elsie R solr Bee h rt 7 bx 1109
 " Havond clk R L Protzman
 Skillings Arthur boxmkr h 1021½ G
 Skinner Carroll I printer Bee h 4121 Solano
 " Chas lab h 479 Roosevelt
 " Edw R hides 1027½ Front
 " Mrs Grace clk SNRy h 1723 D
 " John barber h 4001 8th av
 Skinos Jas cook h 1239½ J
 " Tony cook r 1239½ J
 Skirving Lawrence J pres Skirving Whse Co h 1105 41st
 " Warehouse Co L J Skirving pres 1101 41st
 Sklavas Jas (Del Mar Restaurant)
 Sklivas Stephen grocer 524 J h 722 M
 Skochko Peter A poultrymn h 2518 L

Skodas Geo (Del Monte Restaurant) h 1126½ 6th
 " Gus (Del Monte Restaurant)
 " Nick (Del Mar Restaurant) h 17 The Marvin
 Skog John A mgr Sac Saw & Tool Grinding Co h 4147 5th av
 " Oscar R lab h 2965 Santa Cruz Way
 Skop Jos mach h 403 T
 Skosteroff Victor lab r 3829 34th
 Slack Ellard L supt Sutter Hosp h 2808 22d
 " John B mach h rear 623 G
 " Wm A dept mgr Hodgkins Motor Co r Hotel Clunie
 Slade Isaac S acct h 5558 14th av
 " Marjory K tchr City Schs r 2401 L
 Slagle Geo S painter h rear 1620 U
 " Homer E elec Lamus Co h 5 The Marvin
 Slakey Mrs Josephine E h 3054 Marshall Way
 " Roger salsn r 3054 Marshall Way
 " Wm H clk Crane Co r 3054 Marshall Way
 Slate Fredk J crane opr SPCo h 809 H
 Slater Alfd jan h 3500 Y
 " Mrs Carrie H osteo 427 Forum bldg h 1327 33d
 " Chas G clk Jones & Sons h 3334 4th av
 " Frank H dist supvr Manning & Co h 1650½ Traction Way Colonial Acres
 " Geo W painter C Schneider
 " I S acct Cost & Foley h Colonial Acres
 " Leah K r 2634 34th
 " Louis H r 2634 34th
 " Lyman H baker 2640 34th h 2634 34th
 " Marion B stngr r 3334 4th av
 " Norman V clk Hale's r 3334 4th av
 " Philip A clk r 2634 34th
SLATER WALTER D Osteopathic Physician 427 Forum Bldg Tel M 4787 h 1327 33d
 Slattery Jerome D h rear 4233 8th av
 Slaughter Chas lab r 311 N
 " Delmer r 2210 K
 " Ira r 2210 K
 " Jesse lab h 311 N
 " John T painter h 2210 K
 " Larn L clk h 205 Vina Vista
 " Moline L clk r 205 Vina Vista
 " Reuben brkmn h rear 211 N
 " Wm h 2512 X
 Slauson Chas H taxi 207 K h rear 1117 O
 " Chas T gen agt Union Pac System h 3240 H

ICE PHONE MAIN **1000** **CONSUMERS ICE & COLD STORAGE CO.**
 SUCCESSORS TO **KANE & TRINOR ICE CO.**

NATOMAS ROCK

THE NATOMAS COMPANY OF CALIFORNIA

FORUM BLDG.

TEL. MAIN 4500

Continued—

" Edgar r 3240 H
" Harrison clk Norman Thorp
Slaven John J eng SPCo h 615 10th
" Kathleen E tchr City Schs r 2114 T
" Thos watchmn Sac Hosp
" Thos D M adv mgr Calif State Irrig
Assn h 2114 T
Slavic Adam r 2723 T
" Jas M cooper Arnold & Son h
2723 T
Slavich Matt (Cap City Pool Hall) h
819 Q
" Peter (Cap City Pool Hall) r 819 Q
Slavin H r Travelers Hotel
Slawson Mrs Celerita A h 1312 42d
Sleeper Ethel F musician r 2415 N
" Henry A clk r 2415 N
" Henry E rubber stamps 528 J h
2415 N
" Wm H linemn h 2709 D
Slegni Ramon lab h 912 23d
Sleighter Ray W pressmn Hapeman-
Gee Ptg Co r No Sac
Slenczynski Josef music tchr h 1111 H
Sleuter Victor H plstr h 4221 Sonoma
Slick Richd R salsn E R Bacon Co h
1043 38th
Slickman Mrs Anna r 5301 T
Slife Jacob h houseboat Brodk
Sliger Mrs Ida clk r 1236 O
Slipner Delbert L r 3241 Y
" Henry groundmn PG&ECO h 3241 Y
Slights Chas candymkr h 1014 G
Sloan Fred lab h 3433 7th av
Sloane Faye E clk r 611c 13th
" Fern clk r 611c 13th
" John O car bldr SPCo h 611c 13th
" W Danl salsn Harvie Hdw & Implt
Co h 1409½ 9th
Sloat Mrs Grace h 521 20th
Slocum Fred H carmn PG&ECO h
2441 2d av
" Kenneth H carp h 609½ P
" Olive presser City Dye Wks r 2441
2d av
Slocumb Wm F agt N Y Life Ins Co
h 1348 40th
Sloppy Chas L h 1400 37th
Slovovich Kazimir baker r 500 Q
Slusher Allie C smstrs r 1516 T
Sly Chas C r 4117 Garfield
Smacker Matthew lab r 1233 F
Small see also Schmahl
Small Henry J agriculturist h 1624
25th
" Mahlon E Jr optometrist W A
Meyer h 3441 Stkn Boul
" Melvin J eng Cal Highway Comn h
310 25th
" Mrs Minnie M r 817 10th

Continued—

" M Stanley dist mgr National Auto-
mobile Club r 1429 H
" Wm L cook h 929 E
Smalley Geo E salsn Scheeline Mfg
Co r 1620 15th
" Lotta E stngr U S Vet Bureau r
2410 23d
" Robt N bagagemn h 856 Mission
Way
" Mrs Sally nurse Sac Hosp
" Wm O clk r 856 Mission Way
Smallwood Albt W boilerkr Phoenix
I & B Wks h 2328 21st
" Raymond A mech r 2328 21st
Smart Earl C salsn Cal State Auto
Assn h 1358 47th
" Loraine dressmkr r 1223 15th
" Orville H salsn Emigh-W Hdw Co
h 405 28th
" Wesley mkr Superior Biscuit Co r
1109 O
Smearden Wm T lab h 1708 C
Smedberg John A mach SPCo
Smedley Arthur L driver h 1730 K
" Chas H driver r 1822 21st
" Mrs Edith M h 2015 E
" Stephen sign writer r 2015 E
Smernes Chris cutoffmn Sac Box
& L Co
Smetherham Wm truck bldr SPCo h
211 31st
Smethurst Geo eng h 1423 S
" Wm E firemn SPCo h 1423½ S
Smiddy Edw clk r 913½ K
Smidlap Mrs Laura r 608 Q
Smiley Mrs Ada h 2521 33d
" F N clk SPCo r 1531 10th
" Wm L tractor expert U Oil Co h
2015 G
Smilie Mrs Florence B tchr City Schs
h 10 La Hermosa Apts
Smith see also Schmidt
Smith Abner C teller Cal Nat Bk h
2018 26th
" Abram L foremn SPCo h 2310 26th
" Agnes M tchr City Schs r 2228 K
" Albt B foremn W-CCo h 3401 9th av
**SMITH ALBT D Lawyer 314 Cap
Bank Bldg h 3230 H**
" Albt E r 1931 22d
" Albt W pres Bert McDowell Co h
1931 22d
" Albt W H mach h 3663 3d av
" Alex H (Gt Western Dental Lab)
h 700 San Antonio Way
" Alex H (Shorrock-Smith Hardware
Co) h 1225 43d
" Alex R bkpr A H Smith h 3955 L
" Alex R carp h 3316 2d av

CAPITAL

M

A

I

O

T

I

N

E

WORKS

Crankshaft
and Cylinder

Grinding

WELDING

TEL.

M 1682

526 12th St.

SACRAMENTO ABSTRACT & TITLE CO.

SACRAMENTO LUMBER CO.

BUILDING MATERIAL SUPPLY HOUSE

12TH AND NO. B STS. MAIN 711

**MILLER
AND
BAILY**
GEO. L. MILLER
J. L. BAILY

0011401-0200

**BAD DEBTS
COLLECTED**

**TEL.
M. 372**

**412
MITAU
BLDG.**

SMITH—

" Alfd E shade hanger Breuner's h 2504 S
 " Mrs Alice h 1314 9th
 " Alice W nurse Sutter Hosp h K Tavern Apts
 " Ambler L grocer 1978 Stkn Boul h 2530 U
 " Amos J tile setter Fischer Tile & Marble Co
 " Mrs Anita waiter r 427½ K
 " Mrs Anna A h 3832 2d av
 " Mrs Anna L h Delicia nr Dixie Anne No Sac
 " Mrs Annie M h 1401½ P
 " Annis W barber 2401 Sloat Way
 " Armond W blksmth SPCo h 2615 O
 " Arthur baker r 1709 N
 " Arthur ballplayer r 1526 Q
 " Arthur B salsn h 731d Q
 " Arthur C lab r 1723 11th
 " Arthur C salsn r 2512 V
 " Arthur D millwright SPCo h 2512 V
 " Arthur E civ eng h 615 18th
 " Arthur E lab h 616 25th
 " Arthur E mach W G Hansen h 244 Redwood No Sac
 " Arthur M mech PT&TCO h 1365 43d
 " Arthur V musician r 616 25th
 " Mrs A Le Rue r 1618 15th
 " Benj cook r 724 7th
 " Benj S mech h 1518½ 12th
 " Bert M salsn h 1106 Yale
 " Mrs Bertha L h 3232 S
 " Bodie A auto painter 1221 I h 1622 8th
 " Bonner O freighter h 2841 34th
 " Bros (R L and M M) gen mdse 3826 Stkn Boul
 " Calvin H stmr capt h 312 O
 " Carl M acct Cal Highway Comn h 8 Parkview Apts
 " Carl P h 1541 48th
 " Carl V mech h 1116b 20th
 " Carl W foremn PG&ECO h 3260 X
 " Mrs Catherine r 3230 5th av
 " Cecil U salsn J G Genshlea r 1122 7th
 " Chas lab r 1007½ 4th
 " Chas A foremn SPCo h 1721 24th
 " Chas E clk U S Rubber Co r 1317 8th
 " Chas F salsn h 213 Southgate rd No Sac
 " Chas H clk SPCo r 1222 16th
 " Chas H B clk SPCo h 1827 28th
 " Chas M salsn News Pub Co h 4335 Ventura
 " Chas S printer Bee h 4540 San Benito

Continued—

" Chas T dept mgr Breuner's h 2006 28th
 " Charlotte stngr r 1509 O
 " Christopher watchmn r 710b H
 " Clarence H registrar State Controller h 610 21st
 " Clarence M chf clk Cal Transp Co h 2510 10th
 " Clarence S dept mgr Cal Nat Bk h 2518 27th
 " Clarence W solr Bee h 118 Vina Vista
 " Claude h 4 Jean Apts
 " Clifford A patternmkr SPCo h 531 21st
 " Conley F home bldr h Cantalier nr Calvados No Sac
 " Courtney clk WL&Co r 1818 G
 " Craig H stngr Western Auto Supp Co h Swanston Acres
 " C C lab r 727 L
 " C C tchr High Sch r 2519 5th av
 " C Edw r 4335 Ventura
 " Mrs C Esther (Ambassador Hotel) h 304½ J
 " C P lab r 1016 N
 " C W boilermktr WPRy
 " Danl G eng SPCo
 " Danl W lab h 2508 31st
 " Darwin J city editor Bee h 4221 T
 " David clk ZPCo r 4874 U
 " David lab r 1616½ 7th
 " David L emp sec YMCA h 1064 Santa Ynez Way
 " David M patrolmn Wolf Merchants Patrol r 710d H
 " Delene lab h 2016 3d
 " Mrs Dell r 3236 Cutter Way
 " Doris nurse Sac Hosp
 " Dorsey C linemn r 2215 I
 " D Lesesne pres Smith-Frank Pkg Co h 1216 27th
 " Earl painter h 2918 34th
 " Earl E plstr h 5025 13th av
 " Earl V office mgr Goodyear T & R Co h 1051 34th
 " Edison mech h rear 1723½ O
 " Edw waiter h 4420 D
 " Edw A salsn Cap Tobacco Co h 4860 U
 " Edw E lab h 823½ M
 " Edw F city sales supt S Oil Co h 3416 J
 " Edw J carp WPRy h 3288 8th av
 " Edw R clk Mebius & D Co h 1247 38th
 " Edw S inspr SPCo h 2310 C
 " Edwin R lab r 906 G
 " Mrs Effie M mgr Angelus Apts h 624 M

" STOP - YER - KICKIN, "

TEL. CAP. 20

ELECTRIC LAUNDRY

STREET

ARTZ, COOK & DREW REAL ESTATE INSURANCE

LICENSED REAL ESTATE BROKERS

TEL. M 16

RENTAL DEPARTMENT - NOTARY PUBLIC

813 J ST.

Continued—

" Mrs Eleanor h 320 Q
" Mrs Eliza A h 2408 Q
" Mrs Ella J h 1015 G
" Emerson A repr SPCo h 724 H
" Emil glazier r 1627 10th
" Emily D asst C E Schoff h 841 38th
" Mrs Emma E h 1614 11th
" Mrs Emma M r 1051 34th
" Ernest G elev opr Masonic Temple
" Ernest S lab r 1525 L
" Ernest S B acct h 2016 Larkin Way
" Ernest W exp messr h 2120 I
" Ervin C bellmn r 818½ K
" Estelle supt Krull Hosp
" Mrs Etta M nurse h 2018 19th
" Eugene P salsn h 2151 2d av
" Mrs Eva h 1729 13th
" Mrs Eva E h rear 1820 G
" Evadna cashr W U Telg Co h G
Carlton Apts
" E Dexter clk The St Francis
" Mrs E E clk h 3226 La Solidad Way

SMITH E P Real Est and Ins 918 7th
Tel M 4710 h River Bend

" Finn lab r 1721 17th
" Fletcher P lab h 3909 8th av
" Mrs Florence r 2642 21st
" Florence E tchr High Sch h 1818 N
" Floyd lab r 1011½ 5th
" Frank h 2415 T
" Rev Frank (Glad Tidings Mission)
h 2666 Franklin Boul
" Frank clk r 727 9th
" Frank G cook h 2207 J
" Frank H brkmm SPCo
" Frank L clk Feldhusen's h 1423
20th
" Frank Packing Co D L Smith pres
Temple Smith sec 13th cor B
" Frank S Jr asst Co Probation Offi-
cer h 3137 C
" Frank T rural carrier P O h 3007 L
" Frank W colr PG&ECo r 1010 U
" Fred r 706 10th
" Fred expmn h rear 1515 37th
" Fred lab h 509½ P
" Fred yardmn SPCo
" Fred E chauf h 1812½ D
" Fred F real est 404 Plaza bldg h
2211 U
" Fred L pkr T-D Co h 1703 4th
" Fred R salsn h 3200 42d
" Fred W (Automotive Equipment
Co) h 7 Capitol Apts
" Fred W printer Bee
" Fredk C patternmkr SPCo r 1331 E

SMITH F F & CO INC H E Klein-
sorge Pres Clinton Jones V-Pres
E F Davis Sec Feed Grain Poultry
and Stock Supplies Incubators Etc
922 12th Tel M 673 Warehouse and
Mill 17th cor R (See front cover)

" Genevieve tel opr r 2618 P
" Geo lab r 1007½ 4th
" Geo rancher h 118 Redwood No Sac
" Geo E painter h 1335 32d
" Geo F h 816 14th
" Geo H draftsman SPCo h 2715 V
" Geo L musician h 2023 I

SMITH GEO R Chiropractor 209 Nico-
laus Bldg h 816 H

" Geo T clk S Oil Co h 912 41st
" Geo W car bldr SPCo h 1732 36th
" Geo W poultrymn h 3015 58th
" Geo W salsn S Oil Co h 924 38th
" Geo W v-pres Ben Leonard Co h
817c 27th
" Georgia nurse h G Carlton Apts
" Gladys L stngr r 1051 34th
" Goldie clk r 2017 E
" Grace E clk PG&ECo
" Grace P clk r 1307 G
" Harley E salsn h 2840 Santa Cruz
Way

" Harold E sec State Board Control
h 2720 Donner Way

" Mrs Harriet C h 2131 J
" Harry bldg contr h 2590 17th
" Harry carp h 4015 11th av
" Harry waiter r 629 K
" Harry D clk E M Kaster r 1610 19th
" Harry E appr SPCo r 2712 V
" Harry E clk S Oil Co r 2220 M
" Harry F clk Auto Parts Exch r
1026 K

" Harry F finisher Breuner's h 2800
22d

" Harry H clk Cal Highway Comn r
925 G

" Mrs Hazel nurse r 2015 I
" Mrs Hazel A emp mgr Hale's h 426
21st

" Helen B clk r 2018 19th
" Henrietta R smstrs Hale's

" Henry floormn Wilkinson's Garage
r 1925½ J

" Henry C tile setter h 27 Jean Apts
" Henry E lab h 1827 S

" Henry G lab r 2001 L
" Henry R lab h 1909 41st

" Herbt F auto supp 2814 J h 510
29th

" Herbt N blksmth Calif Highway
Comn h 6022 14th av

" Herbt Z clk SPCo r 616 25th
" Mrs Hester h rear 1118 G
" Howard A waiter h 1014a 7th

WHAT'S
Your
Line
?
If
Your
Card
Were
Here
Everybody
Would
Know

DR. ELLIS PETERSON VETERINARIAN HARVARD UNIVERSITY 1897

MCCARTHY & MCGEE

INSURANCE SPECIALISTS All Lines of Insurance Written

1017 CALIF. STATE
LIFE BLDG.
TEL. M. 527

HARDWOOD

FLOORS

A. E.
PIERSON
CONTRACTOR

Satisfaction
Guaranteed

1017 9th St.
Tel. M 60

RESIDENCE
865 Santa
Ynez Way
TEL. M 5580

SMITH—

- " Howard J colr PG&ECo h 1822 8th
- " Howard T grocer 3234 Sacto Boul h 3510 same
- " H W salsn h 1505½ K
- " Mrs Ida h 1319 5th
- " Mrs Ida E h 1800 S
- " Mrs Ida M r 1610 19th
- " Mrs Ida M C prin Jefferson Sch h 2218 I
- " Isaac D cementwkr h 2017 E
- " I Dennis h 1430 H
- " Jas lab Perkins Grain & M Co
- " Jas A carp SPCo
- " Jas A plstr h 1426 8th
- " Jas B elev opr h 1223 19th
- " Jas E barber 1008 4th h 1123 48th
- " Jas I yardmn SPCo h 1326 P
- " Jas L (J L Smith Auto Rental Service) r 3240 S
- " Jason F h 1001 Yale
- " Mrs Jeannette r 1400 P
- " Jennie L r 3955 L
- " Jewell H firemn SPCo r 614 12th
- " John lab r 1009b I
- " John lab r rear 319 O
- " John lab h 1014 26th
- " John painter h 917 20th
- " John B salsn Ben Leonard Co h 1300 35th
- " John C rodmn SPCo
- " John E h 1509 O
- " John E r 2170 33d
- " John E repr Sherman Clay & Co h 1954 3d av
- " John H h 2025 O
- " John L farmer h 2009 F
- " John M porter h 1515 D
- " John O porter h 920 22d
- " Jos carp h 1528 35th
- " Jos ironwkr h 1527 11th
- " Jos L sashmkr Burnett & Sons h 3958 3d av
- " Mrs Julia r 1703 4th
- " Mrs Julia h 721 G
- " J Edw v-pres McOowell Co h 2350 3d av
- " J Edwin h 515 22d
- " Rev J Lewis (Baptist) h 2709 6th av

SMITH J L AUTO RENTAL SERVICE

- ICE (J L Smith) 830 L Tel M 5233
- " Katherine sec Junior Coll r 1104 22d
- " Lafe planer Sac Box & L Co h rt 2 bx 1635
- " Lansing B layerout SPCo
- " Laura M clk r 713 17th
- " Lawrence dentist r 2115 H
- " Leanora clk State Corp Dept h 2730 33d
- " Lelah stngr r 2009 F
- " Mrs Lenore r 2122 X

Continued—

- " Leonard r 27 Merrium Apts
- " Le Roy C lab h 1500 S
- " Lester r 525 G Brodk
- " Mrs Letitia h 3357 Y
- " Lewis h 1318 Q
- " Lincoln T stngr Cal Highway Comm r 3225 3d av
- " Lincoln W carp Calif Highway Comm h 3225 3d av
- " Louis 2d hd gds 2710 Sacto Boul
- " Louis M cementwkr h 947 7th av
- " Mrs Louise r 2007 J
- " Mrs Louise r 416 3d Brodk
- " Lowell R pur agt Cal Highway Comm h rt 6 bx 3770
- " Mrs Lucretia h 1021 I
- " Lyle E concessionaire r 3288 8th av
- " L C & Bros Jas Killian rep type-writers 1012 6th
- " Mack J sign writer r 2122 X
- " Mae E clk r 1614 11th
- " Manuel h 4301 4th av
- " Manuel S fuel 2118 4th
- " Mrs Margaret M clk MVD r 2508 J
- " Mrs Marie h 608 G
- " Marie hairdrrs r 1326 P
- " Marie stngr SPCo
- " Mrs Martha nurse r 1220 N
- " Mrs Mary r 1006½ 9th
- " Mrs Mary h 2016 3d
- " Mrs Mary h 2610 X
- " Mary A r 1109 21st
- " Mrs Mary C house mother Sac Hosp Nurses Home
- " Mary C lndywrk h 1925 O
- " Mrs Mary E h 5050 14th av
- " Mrs Mary E h 706 10th
- " Mrs Mary E presser Ficetti Dry Cng Co h 1109 21st
- " Mrs Mary F r 1720 M
- " Mary L tchr Sutter Junior High Sch h 12 La Hermosa Apts
- " Mrs Mary P clk State Pur Agt h 2575 16th
- " Maurice K director Sac Pipe Organ Sch h 1609 K

SMITH MAX (Modern Hotel) New and Second Hand Furniture Hardware Stoves Etc 1116 5th Tel M 2755 W h 500 U Tel M 2692 M

- " Max A clk r 2530 U
- " Mrs Melba T clk Adjt Gen r 2901 G
- " Mrs Melvina r 2725 F
- " Merrett plmbr h 4320 San Benito
- " Mildred r 3288 8th av
- " Mrs Millie J h 2532 28th
- " Milo D carp h 1904 I
- " Milton M div traffic eng PT&TCo h 2217a N

WHAT'S THE USE OF A DIRECTORY?
YOUR BUSINESS INFORMATION FOR

ED WAHL

EXCLUSIVE
NORTHERN CALIFORNIA
AGENCY

917 10TH ST.
PHONE MAIN 7759

The Safe-Cabinet "The World's SAFES, VAULT DOORS
Safest Safe" AND VAULT EQUIPMENT

Continued—

- " Milton P doormkr SPCo r 4611 10th av
- " Mrs Minnie h 1915½ 11th
- " Myron M (Smith Bros) h 4856 10th av
- " Mrs Myrtle G h 520 13th
- " Mrs M E nurse h 1622 H
- " Nellie r 1331 E
- " Mrs Nellie h 218b 10th
- " Niron C brkmn SPCo h 4120 2d av
- " Nora A h 1314½ 25th
- " Norman C chemist State Dept of Agrl h 1925 35th
- " Norton A shoe repr 216 J h 1714 T
- " O'Enone soc editor Bee r 423 22d
- " Orrin E salsn Ed Wahl r 824 J
- " Orson E eng SPCo h 3232 L
- " Ozzo salsn Tip-Top Radio Studio
- " Percy C egg candler Martha Washn Groc Stores h 720 41st
- " Mrs Phoebe J h 1900½ K
- " Phylis J asst Harold Zimmerman r 1901 N
- " Pierce mech dentist R D Weaver r 2575 16th
- " Mrs Polly A r 2015½ J
- " Ralph A firemn SPCo r 3663 3d av
- " Ray W elec r 1622 H
- " Rector jan h 2740 37th
- " Robt mech r 1617 7th
- " Robt E dentist 303 Forum bldg h 1120 40th
- " Robt E dentist 304 Ochsner bldg h 2517 U
- " Robt E tires 1228 K h 1716 O
- " Robt H clk State Vet Welfare Bd h 4 Nokomis Apts
- " Robt J cementwkr h 5118 14th av
- " Robt M bldg contr h 1417 32d
- " Robt S lab r 5717 J
- " Robt T barber 2675 Sacto Boul h 2750 same
- " Robt W acct U Oil Co h 2616 17th
- " Robt W cigars 1005 K and 1121 9th h 3026 G
- " Mrs Rose h 2115 H
- " Mrs Rose maid 2317 M
- " Rosland J h 1909 J
- " Ross L (Smith Bros) h 3827 47th
- " Roy H hammersmth SPCo h 498 Redwood No Sac
- " Roy W lab r 1236 O
- " Rupert clk H W Rivett h 1002 F
- " Ruth typist MVD r 2009 F
- " R P piano tuner L G Atkins h 1 Brighton Apts
- " Saml A teller Nat Bk D O Mills & Co h 1323 7th
- " Saml D bus agt Electrical Workers Union h 2000½ O
- " Saml R bridge bldr h 1610 19th

Continued—

- " Saml S h 3760 4th av
- " Mrs Sarah h 1732 11th
- " Sarah A h 1010 U
- " Mrs Sarah J h 1413 I
- " Silas K farmer r 1417 12th
- " Stuart L clk S Oil Co r 1221 L
- SMITH SUSAN T Librarian City Library h 46 Howe Apts
- " Sylvester J air brake repr SPCo
- " S Annie h 1331 E
- " Temple sec Smith-Frank Pkg Co h 2337 Portola Way
- " Thelma R r 1001 Yale
- " Thos B elec SPCo r 1114 22d
- " Thos C mech r 1120½ I
- " Thos H asst mgr Hotel Senator
- " Thos J chauf SPCo
- " Tracy W farmer h 1730 T
- " T Burton lab r 807 8th
- " Ulysses S mach SPCo
- " Vance acct F A Holdener h 2701 Montgomery Way
- " Mrs Vera r 323½ O
- " Violet N clk r 3226 La Solidar Way
- " Waldo H doormkr Burnett & Sons h 2505 C
- " Walter A bkpr S Oil Co h 4848 U
- " Walter A salsn Schlueter's
- " Ward H pressmn Crocker Co h 2744 21st
- " Watson D stone ctr h 525 G Brodtk
- " Webster mining eng h 2 Casa Del Rey Apts
- " Webster C driver h 2817½ J
- " Wilburn F h 418 C Brodtk
- " Willet C yardmn SPCo
- " Wm barber r 726 16th
- " Wm A r 1017 10th
- " Wm A office eng Cal Highway Comn h 1027 Yale
- " Wm C h 2504 H
- " Wm E driver h 416½ 13th
- " Wm H clk SPCo
- " Wm H lab h 1915½ 11th
- " Wm H opr F Hartsook h 3015 F
- " Wm J h 2834 Santa Cruz Way
- " Wm J blksmth h 3277 B
- " Wm J plmbr E E Earle h 3265 10th av
- " Wm M clk h Empress nr Dixie Anne No Sac
- " Wm M lab h 5325 U
- " Wm M salsn U S Rubber Co h 2117 3d av
- " Wm O branch mgr Hart's Lunch h 1840 48th
- " Wm S clk Adj Gen h 2508 L
- " Wm V molder SPCo h 406 22d
- " Wm W appr WPRy h 3060 Montgomery Way
- " Wm W cook r 1011½ 5th

1131 10TH ST.
CAPITAL DRUG CO.
TEL. MAIN 1235
ORO-NATA
BATH CRYSTALS
FOR YOUR BATH

JONES & TANQUARY "IF IT BURNS WE HAVE IT"
WHOLESALE AND RETAIL
PROPS ACME FUEL CO

MILLER & SKELTON FUNERAL DIRECTORS

TEL. MAIN 186

1015 20TH ST.

SACRAMENTO

**PHIL
MOTT
G-Z-M-C-L-P
AND
HEATING
TEL. M 1636
1616
24TH ST.**

BRISTOL-CARLY CO. INSURANCE

SURETY BONDS

Rentals - Leasing

Phone M 7456

823 J St.

SMITH—

- " Wilma E stngr r 1901 N
- " Wyman G mgr J H Heitman h 2640 Curtis Way
- " W C lab r 2817½ J
- " W Henry acct h 4733 T
- " Z Lois bkpr r 2530 U
- Smitherum Harrison hydraulic eng State Div Water Rights h 612 27th
- SMITHSON W O Mgr Capital Farm Implement Co P O Box 241 h 1619 I
- Smithwick Alexandra h 3241 W
- Smolich Chris (No Sac Bakery) h 1510 D
- " Mike R baker No Sac Bakery h rear 1224 E
- " Thos (No Sac Bakery) h 427 16th
- Smoll Adolf lab h 1617 48th
- Smurr Hylen L correspondent Assoc Press h 2910 E
- Smyrna Cafe (J A Kantargis T Com-bis) coffee parlor 1014 2d
- Smyser Fanny A tchr High Sch r 2650 Donner Way
- " Mrs Laura A h 2650 Donner Way
- Smyth Alex N h 2430 P
- Smythe Curtis M clk Grand-Royal Ice Crm Co h 2725 F
- " Gladys tchr City Schs r 1008 28th
- Snape Eva clk John Moloney h 2131 I
- Snedden Albt F trav agt U P System h 1109 17th
- Snedekor Gordon spark plugs 1217 J h 30 Parkview Apts
- Snedigar Ollie P painter h 4840 Q
- Snediker Fred L brkmm SNRy h rear 2623 H
- Snell Ernest mach r 1421 7th
- " Mrs Mary F h 1228 X
- " Mildred buyer WL&Co
- Snelson A J marblewkr r 1021 10th
- Snabley Harry E salsn h 3931a J
- Snider Mrs Cora M h 331 E Brodck
- " Mrs Elizabeth h 1700 J
- " Geo R r Travelers Hotel
- " Granville C master mech PG&ECo h 1332 32d

Continued—

- " Horace W h 1616 Basler
- " John T farmer h 2018 19th
- " Robt A agt Calif State Life h 2215 C
- Snook Harry auto painter 2019 O h 2310 25th
- " Jerry G bldg contr h 957 Santa Ynez Way
- " Le Roy N carp h 2931 Sacto Boul
- " Loomis W painter r 1330½ J
- Snow A D clk r 1330½ J
- " Frances C nurse Sutter Hosp r 1227 28th
- " Marjorie E stngr r 195 35th
- " Mrs T E h 23 Lauppe Apts
- Snuggs J Frank clk Sac Nav Co h 3209 T
- Snyder see also Schneider and Snider
- Snyder Bert mech r 1222½ E
- " Bros (L I and L H) grocers 2989 35th
- " Burr T asst City Bacteriologist r 2522 V
- " Mrs Carrie waiter S P Hosp
- " Cornelius L eng h 1222½ E
- " Edwin L archt Brier Const Co h 1103 43d
- " Geo A timekpr h 1522 F
- " Geo F h 2522 V
- SNYDER HERBT G (Snyder & Snyder) Ins 1019 J h 1315 H
- " Jas L yardmnn SPCo h 4851 Q
- " Jas R City Bacteriologist h 920 29th
- " John lab r 418 L
- " John W lab h 1704 F
- " Lee R chf eng Consumers I & C S Co h 818a E
- " Leonard H (Snyder Bros) r 2989 35th
- " Leroy I (Snyder Bros) (Terminus Grocery) h 2989 35th
- " L H clk Glaser Bros r 2329½ I
- " Myron E chauf r 1222½ E
- " Neil lab r 1222½ E
- " Rudolph inspr in chg U S Bureau Animal Industry h 1350 47th
- " Mrs Wilhelmina stngr Hotel Land h 55 Parkview Apts
- SNYDER & SNYDER (H G Snyder) Collections and Insurance 1019 J
- Soares Mrs Annie h 1827 3d
- " Edw lab r 1817 2d
- " Edw J police h 1627 18th
- " Jacob porter h 2226 I
- " Jos lab SPCo
- " Manuel D lab h 1817 2d
- " Manuel N car bldr SPCo h 2231 3d
- " Mrs Mary N grocer 2231 3d
- Sobbe Edw D lab h 2247 2d av
- " Richd elec Sterling Elec Co

UNION GARAGE STORAGE, OILS AND ACCESSORIES

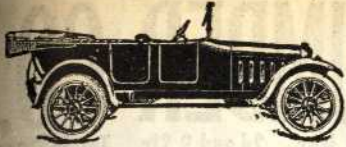

BOWMAN'S AUTO

SPRINGS, WHEELS, BODIES *Blacksmiths*
SACRAMENTO

BODY BUILDERS
TRIMMERS
TOPS
PAINTERS

1219-21-23 EYE ST.

Sobie Jos J carp h 321 19th
Sobl John lab h 2020 5th
Soederlund John E cbtmkr Cutter Mill Co h 3201 6th av
Sodini Fred driver r 2102 6th
Soehren Lester G bkpr Knox Lbr Co h 904 W
" Raymond H foremn Knox Lbr Co h 1716 X
Sofge Harry F mach State Printer h 1820 11th
Soghian Peter M cigars 2955 35th
Sokoloff John lab SPCo
Solache Julia F stngr Cal Highway Comm
Solander Alma clk r 518 31st
" Mrs Mary grocer 3031 F h 518 31st
" Vaino G driver h 2105 31st
Solano Saml lab h rear 810 Q
Solari Geo lab r 116 N
" Mrs Mary h 116 N
" Michl clk A Zemansky r 116 N
Solberg Ernest O printer r 11 Jean Apts
Solders Chas printer h 3322 L
Solem Otto pipemn Eng Co 3
Solenberg Jas N mgr Hotel Sac Coffee Shop h Santiago nr 7th No Sac
Soleski Jos linemn GWPCo h 2501 Q
Soli Luigi lab h rear 3028 Marshall Way
Solic Mrs Mary h 928 H
Solis Apolinar lab h 420 Q
Solitz Bud waiter r 726 M
Sollenberger Henry E carp h 1531 N
" Jas E clk Hale's h 1613 K
" Leotta tel opr r 1408 I
Sollers Mrs Lucy A r 3188 D
Solomon Mrs Mary h 1324 19th
" Robt D r 3333 43d
" Mrs Rosalie clk h 3333 43d
Solomonson Harry C barber 3510 4th av r 3140 same
Solon Pete lab r 623 N
Solorio Francisco lab r 606 R
" Gerardo lab r 714 M
" Manuel B lab h 714 M
Solski Edw P clk Ing & Allee Co r 2746 2d av
" Helen clk r 2746 2d av
" Julius F mach WPRy h 2746 2d av
" Lillian clk r 1717½ N
" Wm J clk Arata Bros h 1717½ N
Sommer Harry salsn r 1021 10th
Somerville Mrs Nora h 1211 22d
Sommers see also Summers
Sommers Fred h 19 Jean Apts
" Fred G storekpr PG&ECO h 1620 H
" Fred G Jr clk r 1620 H
" Mrs Jane E h 3301 1st av
" Mrs Mollie r 514 14th

Somrak Frank appr Brainard Bros r 2615 Q
" Rose K clk r 2615 Q
Sonne Elizabeth music tchr h 1625 16th
" Emma stngr r 1625 16th
" Mrs Josephine h 316d 19th
Soost Bros (J W and S A) meats 2730 J
" John W (Soost Bros) h 1134 41st
" Stephen A (Soost Bros) h 2409 L
Soper Alfd C pipemn Eng Co 5 h 1913 10th
" Auslena N folder Silvius & S r 530½ 13th
" Lillian E tel opr r 530½ 13th
" Mrs Maria L h 530½ 13th
Sopwith Herbt A clk h 2209 2d av
Sora Enrico lab h 318 W
Soracco Angelo carp r 1231 48th
" Chas D foremn A J Boitano h 1231 48th
Sorahan Elmer R carp h 809 7th av
" Philip tailor h E Dale Apts
Sorensen Andrew buyer WL&Co r 1221½ U
" Emmett clk Alex Jacobs h 1318 30th
" Harold clk WL&Co r 1221½ U
" Harold J eng PT&TCo r 1317 H
" Irvin M (Sorenson & Claiborne) h Del Paso Boul nr 8th No Sac
" N Carl carp h 3158 Marshall Way
" Peter lab h 1221½ U
" Ramon carp r 3158 Marshall Way
" Robt E h 2019 18th
" Saml lab r 500 34th
" Wallace r 2019 18th
" & Claiborne (I M Sorenson P W Claiborne) autos 1616 Del Paso Boul No Sac
Sorrrells Chas restaurant 2114 Del Paso Boul No Sac
Sotelo Saturnino lab h 1821½ 3d
Soto Amelia housekpr 2327 4th av
" Antone lab h 1705 W
" Bernice H china decorator r 1519 U
" Emily N r 1519 U
" Frank E lab r 1816 L
" Gabriel lab SPCo
" Jos lab r 1008 17th
" Lillian R stngr r 1519 U
" Manuel farmer h 1519 U
" Mrs Minnie B r 1705 W
Soucedo Fidel lab h 522 R
" Thos lab r 522 R
Soudan Mrs Elizabeth r 309 21st
Soule Almer P chf dep State Real Est Dept h 1310 23d
" Chas C heater SPCo r 1126½ 6th
" Chas G grocer 2331 I h 2416 I

McGILLIVRAY CONSTRUCTION CO.
GENERAL CONTRACTORS
FOLSOM BOUL. NEAR 65TH
P. O. BOX 927

PALACE LAUNDRY QUICK SERVICE - GOOD WORK LINEN SUPPLY

FRIEND & TERRY LUMBER CO.

EVERYTHING for the BUILDER Est. 1853. J. H. Shepard, Mgr. 2d and S Sts. Tel. M. 7200

HARRISON'S
CYCLERY

B
I
C
Y
C
L
E
S

Repairing
Guaranteed

TRIBUNE

AND

IVER JOHNSON
BICYCLES

W. H.
HARRISON

Jr.
Proprietor

1225 J ST.

PHONE
MAIN 3920 J

J. C. CARLY CO.
REAL ESTATE

MORTGAGE LOANS

823 J ST. PHONE M 6030

SOULE—

- "Edgar L salsn Hall Luhrs & Co h 1631 P
- "Eugene G lawyer 421 Ochsner bldg h 916 Q
- "Harry G lawyer 421 Ochsner bldg h 2700 S
- "John G rancher h 218 2d Brodk Soules Chas P mach h 1323 K
- "Franklin E salsn Kohler & Chase h 2527 O
- "Mrs Mary E mgr Lauppe Apts h 1323 K
- Souliere Edw lab h 923 10th
- Soulies Albt H sales mgr Cal State Rice Milling Co h rt 4 bx 1455
- Sousa Berdine nurse r 2216 P
- "Mrs Eva A housekpr 1340 44th
- "Jas bkpr Triangle Prod Co r 2009 T
- "Marshall N colr Garbage Dept h 1023 Q
- Soutar Richd G phys City Schs h 1617 26th
- South Curtis Oaks Co J C Carly pres 823 J
- "Side Park T cor 8th
- Southard Mrs Margaret smstrs h 1307b I
- Southern California Edison Co emp office 924 2d
- "Jas T stmfr r 716 42d
- "Pacific Co C E Spear dist frt and pass agt 1115 9th Thos Ahern div supt ft 2d C B Mills frt agt Front and J hospital 720 2d steamers ft K stock yards Broderick depot ft 2d
- "Pacific Depot Grill P H Sheridan mgr S P Depot

SOUTHWORTH ERNEST L V-Pres
Calif Nat and Calif Trust and Sav Banks h 1120 41st

- "Mrs Katie r 1521d U
- Soutter Richd painter SPCo
- Souza Antone lab h rear 307 S
- "Antone M chauf h 5300 14th av
- "Aug J chauf h 1514 6th

Continued—

- "Aug P lab h 1917½ 6th
- "Mrs Emma h 1820 O
- "Geo combinationmn PG&ECo h 322½ Q
- "John r 1820 O
- "John driver h 1124 D
- "Jos lab h rear 317 U
- "Louis D driver h 3330 3d av
- "Manuel B elec h 5017 9th av
- "Manuel L grocer 2100 3d
- Sovereign Chas stagehd Hipp Theatre r 911 K
- Sovich Benj lab r 1309 6th
- Sowell Ernest E salsn Hickman-Coleman Co h 101 Washn
- "Jas W pharm h 1509 17th
- Sowers Geo A salsn h 701 21st
- Sowles Donald J tile setter h 4638 11th av
- "Jas F carp WPRy h 3809 Bigler Way
- "Manley clk r 3809 Bigler Way
- "Raymond G elec h 3876 7th av
- Spaelti Rudolph porter r 316½ K
- Spalding Mrs Sallie r D Johnson Apts
- Spane Dolores messr MVD r 2841 38th
- Spangenberg Fred E clk T-DCo h 2560 26th
- Spangler Clyde gasmkr PG&ECo h rt 4 bx 1110
- "Clyde L lab h 814 15th
- "Freda tchr City Schs r 1011 G
- "John T inspr SPCo h 305 13th
- panjer Herman A butcher Swanston & Son h Santiago nr 7th No Sac
- "Mrs Lotta E cashr Krebs & Co h 2008½ P
- "Norman clk r 2008½ P
- Spann Mrs Mary H r 315 24th
- "Walter C pipeftr WPRy h 315 24th
- Spanos John restaurant 403 J h 4828 10th av
- Spargo Geo carp h 1380 56th
- Sparks Mrs Almarinda h 820 8th
- "Archibald V linemn GWPCo h 3046 33d
- "Carlton E salsn Schlueter's h 3 Benson Apts
- "Chas A chf draftsmn SNRy h 2630 E
- "Frank B jeweler r 1730½ K
- "Mrs Hattie h 1730½ K
- "Jas A ranch supt h 3026 G
- "Justin J carp h 3117 9th av
- "Walter S lab h 519 S
- Sparrow Acton M salsn Blair & Co h 3300 S
- Spath F Wm driver h 1318 Del Paso Boul No Sac
- Spatholtz W G cook h A Alto Apts

HARRY A. NAUMAN & SON Harry A. Nauman, Sr.
Harry A. Nauman, Jr.
PERSONAL SERVICE

LIBERTY TRANSFER CO.

PHONE M. 999

WAREHOUSE AND BRANCH OFFICE 2114 K St.

927 7TH ST.

Spaulding Clarence M clk Mebius & D Co h 1800 N
 " Lester H brkmm SPCo h 517 22d
 Speaker Edw F repr WPRy h 2845 32d
 Spear Chas E dist frt and pass agt SPCo h 2412 H
 " John W carp h 1614 18th
 Spearman Francis W r 1034 41st
 " Waldo E salsn h 1034 41st
 Spears Andrew J salsn W P Rouse h 7 Lucerne Apts
 Specht Gustavus C carp PT&TCO h 3274 6th av
 " Lawrence clk Bowen Hdw Co r 3274 6th av
 " Robt J bkpr Citizens Bk r 3274 6th av
 Speich Fredk W foremn P O h 2905 H
 " Jacob lab r 419 L
 " John D blksmth h 2519 O
 " Otto M colr Breuner's h 1716 G
 Speicher Lawrence h 230 5th Brodtk
 " Raymond C mech Calif Highway Comn h 230 G Brodtk
 Spellbring Cleve B elec contr h 1906 N
 Speller Jos lab h 918 22d
 Spelman John S sec Material Dealers Credit Assn h 2104 M
 Spenard Jas A hdw 604 L h 1322½ 6th
 Spencer Anthony elec r 1114 X
 " Arthur F mech r 1114 X
 " Mrs Bruce h 1410 3d
 " Chas E salsn h 821 M
 " Frank L real est 716 Cap Bk bldg r 3332 J
SPENCER GEO A Physician Eye Ear Nose and Throat 400 Cap Bank Bldg Tel M 6267 Hours 10-12 A M 2-4 P M h 1915 21st Tel M 1404
 " Mrs Gertrude h 1322 O
 " John F foremn S-BCo h 1108 18th
 " Levi H elev opr h 829 O
 " Louis W installer PT&TCO r 711½ 7th
 " Mrs Margaret forewoman C C Cas- ket Co r 1605d 28th
 " Margaret C clk r 1114 X
 " Mrs Mary J r 1200 O
 " Mary N h 3332 J
 " Paul D acct Am Fruit Growers h 1727 38th
 " Paul L Jr asst sales mgr Am Fruit Growers h 4021 T
 " Ray W r 3332 J
 " Ruby M asst A M Henderson r 1016 24th
 " Ruth stngr r 1029 H
 " Saml M lab h 1410 3d
 " Sarah A h 2428 B
 " Scott W r 3332 J

Continued—

" Stephen A hammer driver WPRy h 3148 T
 " Victor C pharm F S Grey r 629 K
 " Walter h 2320 M
 " Warren D r 3332 J
 " Wm lab r 1007½ 4th
 " Wm A elec h 1114 X
 Spenichian Manuel tailor 419½ K r 620 N
 Spera Christina M clk r 2931 E
SPERRY FLOUR CO J L Wells Mgr 1722 7th
 " Willard C r 3202 H
 " Willard H r 3202 H
 Spicer Harry C salsn Breuner's h 4941 13th av
 " John M h 3028 I
 Spickart Claude R pres Sierra Transit Co h 1523 G
 Spickelmier Levi cementwkr h 1623a G
 Spidell Chas F carp h 2631 F
 " Treva T typist r 2631 F
 Spidutto Jas lab r 722 D
 Spieker Benj lab h 307 G Brodtk
 Spielberger Jos C ctr J F Tucher h 1115½ 21st
 " Jos C Jr mech r 1115½ 21st
 Spiersch Carl R r 2425 2d av
 " Wm R metalwkr F Z Ahl h 2425 2d av
 Spikens L E solr Fuller Brush Co r 2904 O
 Spillard Ernest lab Superior Biscuit Co
 Spillman Earl painter h 5008 11th av
 Spilman Albt E teller Peoples Bk r 1220 H
 " Chas E (Alvord & Spilman) h 2018 25th
 " W Geo asst trust officer Cal Nat Bk h 1232 37th
 Spindler Frank C car bldr SPCo h 2718 Magnolia Ct
 " Helen F tchr Sutter Junior High Sch r 1511 M
 Spinetti Ernest C foremn Phillips Milling Co h 1510½ 6th
 " Lawrence cupola tndr PG&ECo r 2509 J
 Spink Alfd carp h 1118 16th
 " John C carp h 1520 20th
 " Jos E civ eng h 4409 Solano
 Spinola Jas lab SPCo
 Spiros Geo lab r 910½ 6th
 Spirz Mrs Lena h 1314 17th
 Spitaleri Saml shoe repr 2225 P h rear 916 D
 Spitzer Clarence W salsn Sherman Clay & Co h 4341 Ventura
 " Dorothy S tel opr r 4341 Ventura
 " Frank h 1516 37th

**RELIABLE
ELECTRIC
WORKS**

W. F. BLASCH, Prop.

MOTORS

**SOLD
BOUGHT
EXCHANGED
REWOUND
REPAIRED
and RENTED**

1111-15 5th St.

**TEL.
M 2523**

Sundstrand
ADDING AND CALCULATING MACHINES

DIRECT SUBTRACTION, CALCULATING MACHINES AND CASH REGISTERS

SUNDSTRAND ADDING MACHINE CO.

CARSTENSEN'S ICE & COLD STORAGE CRYSTAL ICE PLANT

Phones: 5391 and 5392
1618-20 R St.

COAL
AND
WOOD
FRED
MASON
TEL. CAP. 9
2950
1st Av.

Spiva Fred L lab h 3829 39th
" G W lab WPRy
" Mrs Mary C h 3827 39th
Sponamore Walter L molder U I Wks
h No Sac
Spontes Carlos lab h 326½ U
Spony Chas H meats 1300 E h 811
29th
Spooner F V acct h 41 Howe Apts
" Henry R salsn U Oil Co h 622 14th
" Roger C clk Sac Indian Agency
Spore Richd L draftsman Western Lbr
Co h 1408 E
Sposito Louis (Roseville-Lincoln Truck
Line) h 2000 E
Sprado Hugh R radio eng Elec Supp
Co h 3557 Folsom Boul
Sprague Mrs Amy E spec tchr City
Schs r 1622 G
" Cora asst W H Renwick r 2707 O
" Delbert L bkpr Sperry Flour Co r
418 25th
" Durham D salsn Leo Lobner r 741
34th
" Edw H (Porter & Sprague Co) h
741 34th
" Edwin C painter h 2707 O
" Edwin H painter h 2202 H
" Fred B eng PG&ECO h 1614 29th
" Geo J credit mgr Hall Luhrs & Co
h 1141 47th
" Mrs Josephine h 1800 S
" Lyman A driver r 1229 Q
" Mrs Mary A h 418 25th
" Merle A clk Crane Co r 2707 O
" Robt E mach SPCo
" Vivian clk SPCo
Spratt Lloyd D molder SPCo h 602
11th
Spreckels Sugar Co G P Wright agrl
supt 403 Cal Fruit bldg
Sprigg John musician h 26 Merrium
Apts
Spriggs Walter E lab h 3220 Santa
Cruz Way
Spring Albt H clk T-DCo r 3024 25th
" Claude H (Capital Sales Co) h 3024
25th
" Dagmar r rear 1021 E
" Fred C salsn H Spring r 920 H
" Henry trucks 12th cor G h 4223 J
" Robt mach h rear 1021 E
Springall Raymond J tchr High Sch
r 1227 28th
Springer Andrew E lab h 924½ D
" Chas S clk P O r 2000 L
Springfield Mabel C clk Cap Nat Bk r
Hotel Land
Sprogis Carl h 2315 3d
Sprowl Arthur T brkmm SPCo r 3841
1st av

Spurgeon Jesse A eng h 1015 I
" Lester cldr 2224 3d h 648 36th
" Ralph S mech Porter & Sprague Co
h 611 26th
Spurlock Mrs Harriet clk r 1909 M
Spurr Harley C salsn Renschler Prod
Co h 3001 I
" Mrs Harriet B spec tchr City Schs
r 3001 I
Spyker Ephraim K lab h 1423 14th
Squires Anthony driver r 1107 E
" Bert H clk Hotel Sutter h 3318
2d av
" Geo baker Perfection Bread Co
" Jos G firemn r 2204 K
" Mrs Mary h 2204 K
" Norman H clk Oak Park Furn Co h
4424 12th av
" Peter M blksmith h 3509 S F Boul
Squirrel Inn (Philip Grell) fur rms
224 J
Sroka Jos S h rear 3509 Stockton Boul
St Andrew's A M E Church (Rev F A
Hughes) 715 7th
" Anthony's Convent (Franciscan Sis-
ters) 2529 K
" Barnabas Community House Leo-
nora M Kelton in chg 2029 8th
" Clair see also Sinclair
" Clair Elmer lab h Delicia nr Cal-
vados No Sac
" Clair Robt A musician r 1312 3d
" Clair Sheridan C piper SPCo
" Clare House 228½ K
" Denis Francis O mach SPCo h 1058
43d
" Elizabeth's Portuguese Catholic
Church (Rev J V Azevedo) 12th
cor S
" Francis The E B Chappell mgr apts
903 10th
ST FRANCIS CHURCH (Rev Solanus
Crowley) 26th cor K Tel M 1629
" Francis Friary 1114 26th
" Francis School Sisters of St Francis
in chg 26th cor K
**ST GEORGE HOTEL & FREE LA-
BOR BUREAU** N N S Matcovich
Mgr Furnished Rooms and Employ-
ment Agency 1007½ 4th Tel M 4517
W (See side lines and Employment
Agencies)
" John Albt J right of way agt PT&T
Co h 2905 K
" John Charlotte J stngr r 2905 K
ST JOHN'S LUTHERAN CHURCH
(Rev C F Oehler) 17th cor L
" John Royal U dist eng S Oil Co h
717 21st
" Joseph's (Catholic) Cemetery Wm
Douglas supt 2615 21st

MRS. FRED MASON, Prop.

BEST WORK IN CITY
21ST AND O STREETS



REAL ESTATE
INSURANCE
RENTALS

ELLIOTT & HUSTON

1010 EIGHTH STREET

PHONE M 230

MONEY
LOANED
Legal Papers
EXECUTED

Continued—

“ Joseph’s Convent and Academy
(For Girls) conducted by Sisters
of Mercy G cor 9th
“ Louis Antoine T h 1214 P
“ Mary’s Italian Catholic Church
(Rev Dominick Taverna) 1915 7th
**ST NICHOLAS POOL & BILLIARD
PARLOR N N S Matcovich Mgr
1116-22 4th**
“ Paul’s Episcopal Church (Rev W H
Hermitage) J cor 15th
“ Stephen’s Church (Rev Luke Bis-
kupovich) 305 O
“ Vrain Fred M cashr WL&Co h 5526
S F Boul
Staats Chas M salsn F F Smith & Co
h 2318 I
“ Ernest clk Hobrecht Co r 2318 I
Stabenaw Fred C carp h 3020 2d av
Stacey Harvey salsn Fleming & Wal-
ter r YMCA
Stack Edgar H bkpr r 811 M
“ Geo B h 1217 15th
“ Wm J baker 1402 J h 1400½ J
Stackhouse Nathan C painter h 3074
Marshall Way
“ Nonie clk SPCo
Stackpole Henry r 3928 7th av
“ Mrs Mary A r 1421 17th
Stackpoole Owen T chf dispatcher
SPCo h 1421 17th
Stacy Amy J clk City Assessor
“ Antonio lab h 218 S
“ Florentine A capt Eng Co 8 h 1341
37th
“ Fred J carrier P O h rt 4 bx 1500
“ Jos T driver h 1329½ J
Stadler Albt appr WPRy r 2408 O
“ Edwin metalwkr r 2408 O
“ Emil baker h 2807 Franklin Boul
“ Lena clk r 2014 10th
Stadler Michl lab h 2408 O
“ Oscar baker r 2408 O
Staff Jos A dept mgr Moreland Sales
Corp h 900 38th
Stafford Archibald H clk r 1912 H
“ Earl D eng h 3847 3d av
“ Edith tchr r 811 26th
“ Frank A carp h 5309 U
“ Gordon r 1630 9th
“ Harlowe M hydraulic eng State Div
Water Rights h 811 26th
“ John constr supt Geo C Sellon & Co
h 721 28th
“ John I examiner State Corp Dept
h 1630 9th
**STAFFORD JOHN T Clk Dist Court
Appeal h 914 14th
“ Mrs Martha h 1014 N**

Continued—

“ Maude stngr G Z Wait r Mrs Eva
Kingsley
“ Wm H forwarder State Printer h
2217½ J
Staggs Hugh R oils 31st cor Y h 1522
24th
“ Mrs Ida V r 1801 K
“ Jas B salsn Wright & Kimbrough
h 1801 K
Stagner Millford E ins agt h 1615 28th
Stagno Casey lab SPCo
Stahl see also Stoll
Stahl Mrs Anna (The Virginia) h
710 L
“ Fred C h 710 L
“ F Earl carp h 750 42d
“ Geo B bldg contr h 3008 I
“ Hal B tmstr h 1241 32d
“ John M carp h 3740 6th av
“ Leslie H firemn SPCo
“ Mrs Rose h 1120 13th
“ Wm C carp WPRy h 1717 29th
Staley Alice r 3811 39th
“ Arthur E linemn h 2529 J
“ Frank M salsn h 1012 D
Stalnaker Russell H equip eng Cal
Highway Comm h 3221 3d av
Staly Frank O boilermrk SPCo
Stambuck Geo lab h 1411 5th
“ Jos F driver h 3908 1st av
Stamm Frank S lab h 2827 43d
Stampfle Mrs Frances J h 1905½ J
Stamphar Jos lab h 1711 12th
“ Nicholas clk L Mouldovan r 1711
12th
Standard Biscuit Co Sherman Candy
Co agts 1005 Front
“ Garage (Clarence Joy W A Murray)
1906 M
“ Geo lab h 417d M
**STANDARD OIL CO H B Fairchild
Dist Sales Mgr 7th and 8th Floors
Calif State Life Bldg Service Sta-
tions 2300 J, M cor 30th, 12th cor C,
Q cor 21st, 5th cor L, L cor 16th,
6th cor I, 12th cor J, 17th cor K,
1st av cor 33d, 1801 Stockton Boul,
1531 E, 3901 J, I cor 10th, 30th cor
Franklin Boul and 21st cor Y**
“ School for Private Secretaries Mrs
B O Edgar prin 2200 J
Standberry Elmer lab r 1007½ 4th
Standerwick Harry M bkpr Sec State
h 1916 23d
“ Sadie tchr City Schs r 1916 23d
Standiford Thos M const foremn r
1604 K
Standley Earl B clk Rutherford Bros
h 1 Elizabeth Apts



For
Optical
Work
That
You
Can
Trust

See

HARRY E.
GLEIE

Pronounced

GLY

1016 8th St.

PHONE
MAIN 423

A. W. SWEET PLUMBING and
Heating Contractor

CALIFORNIA NATIONAL BANK

4th and J Sts. Tel. M. 7300

4% Interest On

**BOWEN
AND
KLEIN**

**REAL
ESTATE
INSURANCE
LOANS
EXCHANGES
CITY AND
COUNTRY**

TEL. M. 192

916 7TH ST.

Standing Edwin L clk Hale's r 1607 34th
 " Elsie M cashr Tilden Lbr & M Co r 1607 34th
 " Mrs Mary h 1607 34th
 " Mildred observer PT&TCo r 1607 34th
 Stanford Albt J salsn h 806 Q
 " Mrs Catherine C h 1928½ O
 " David h 1818 28th
 " Geo lab r 1928½ O
 " Geo E barber h 1314 H
 " Junior High School Beth Hughson prin 3853 4th av
 " Lathrop Memorial Home (For Girls) conducted by Sisters of Mercy 800 N
 " Leland School Julia A Donovan prin 3853 4th av
 Stange Edw plmbr h 4209 Stkn Boul
 Stangeland Mrs Emily tchr Co Schs r 4259 Stkn Boul
 " Helen r 4259 Stkn Boul
 Stangland Edna M sec State Supt Pub Instr r 4259 Stkn Boul
 " Envald R h 4259 Stkn Boul
 Stanich Danl A h 3024 Freeport Boul
 " Frank h 2120 9th
 " Frank lab h 416 P
 " Geo lab SPCo
 " Peter mach SPCo
 " Rocco grocer 2416 P
 " Vincent F asst U S Weather Bureau r 3024 Freeport Boul
 Stanley Alex W lab Calif Highway Comm
 " Mrs Anna (Stanley & Brotzman) h 3713 2d av
 " Mrs Anna tchr City Schs h 1625 L
 " Chas C lab h 3264 8th av
 " Curt B v-pres Geo R Jenkins Co h 605 20th
 " Edgar eng h 1224 G
 " Edw C carp WPRy h 2621 Y
 " Elmer L asst Co Farm Advisor r YMCA
 " Mrs Grace C comnr Elementary Schs State Bd Education h 1200 P
 " Mrs Ida M r 1200 P
 " Jas H (Hotel Coloma) h 1300 45th
 " Jas H Jr r 1300 45th
 " Joyce r 1625 L
 " Mrs Katherine r 1000 44th
 " Lee E lab r 3124 Santa Cruz Way
 " Mrs May h 721 P
 " Meta clk r 2915 S
 " M mach h 27 Merrium Apts
 " Nathan R lab h 3124 Santa Cruz Way
 " Wm A h 3713 2d av
 " & Brotzman (Mrs Anna Stanley Mrs M P Brotzman) conf 2531 35th

Stannard G L gen mgr Scheeline Mfg Co
 Stansbery Wm U div acct WPRy h 1015 22d
 Stanton Richd salsn Breuner's r 1015 29th
 " Thos E eng Cal Highway Comm h 2199 4th av
 Stapley Ernest N mach SPCo r 1009 v
 Staples Herbt A cook h 416 W Bassett-law No Sac
 " Orrin L carmn PG&ECo r 1025½ L
 Stapleton John H mach h 2417 5th av
STAR AUTOMOBILES (W I Elliott Star Co) 1530 J
 " Hotel 1018½ 3d
 " Real Estate Co (L N Crawford J W Mills) 601½ K
 " Rooms (Mrs Maria Salaisez) 126½ J
 " Rooms (Mrs Elsie Robinson) 316½ J
 Starbuck John B rd foremn engs SPCo h 604 12th
 " Mrs Mary B tchr High Sch r 1209 23d
 Starburg John clk r 3536 3d av
 Starczewski Ludwig mach SPCo h 3210 San Jose Way
 Staring Wilfred W eng r 2921 H
 Stark Arthur O h 2110 M
 " Carroll clk r 1615 14th
 " Chas R ry postal clk h 5421 10th av
 " Clarence T cashr Armour & Co h 3718 4th av
 " Howard mason r 620 17th
 " Jas H h 3448 Sacto Boul
 " John W lab r 1520 13th
 " J Byron mgr Styleplus Store h 1708 V
 " Mrs Mabel r 2705 F
 " Martin restaurant Levee nr M St Bridge Brodk r 308 J
 " Marvin J mech r 3840 Madison Ct
 " Merlin C clk S Nathan r 1708 V
 " Mrs Nancy E h 3840 Madison Ct
 " Phillipa maid r 1503 I
 " Walter A plstr h 3456 38th
 Starkes Michl barber 1026 2d r 1024 2d
 Starkey Hartley lab h 1916 17th
 " Jerome mgr Starkey Transfer & Storage Co h 3729 5th av
 " Marvin R lab h 1031 E
 " Otis E watchmkr H L Abrams h 4556 9th av
STARKEY TRANSFER & STORAGE CO Jerome Starkey Mgr 1012 6th Tel M 591
 " Verna M stngr r 3729 5th av
 Starkis Jas N clk h 1040 34th

ONE ROOF AND UNDER ONE MANAGEMENT CALIFORNIA TRUST AND SAVINGS BANK

Savings Accounts. 8th and J, NORTH SACRAMENTO and IONE, CALIF.

Starks Fredk E r 620 17th
 " Mrs Laura h 620 17th
 " Leonard F (Leonard F Starks & Co) h 24 Thayer Apts

STARKS LEONARD F & CO (Leonard F Starks) Architects and Engineers 424 Ochsner Bldg Tel M 5901

" Roscoe yardmn SPCo h 1016 X
 Starkweather Clarence A dairy inspr State Dept Agrl h 1329 E

Starling Albt M mach SPCo h 3005 C
 Starnes Wallace lab Garbage Dept
 Starr Mrs Anna M r 1822 M

" De Forest car bldr SPCo h 819 W El Camino No Sac
 " Edw B clk S-BCo h 1601 F
 " Fred cigarmkr W H Moll

" Mrs Lillian G clk Lynn & O'Neil h 1016 N
 Starrat Ike R clk Univ Motor Co r 1519 14th

Starrett Miles N agt Prud Ins Co h 3107 San Carlos Way
 " Minnie M clk r 1924 10th

" Ralph H agt Prud Ins Co r 3107 San Carlos Way
 " Ruth bkpr r 3107 San Carlos Way

Startsman Clifford E chauff r 2122 C
 Stasis Thos 2d hd gds 1123 5th
 Stassi Mrs Frances h 421 10th

" Giuseppe lab h 2957 Santa Cruz Way
 " John foremn Perry Co h 2615 P
 " Jos lab h 321 10th

" Saml chauff Perry Co
 " Saml truck bldr SPCo h 2804 42d
 " Victor lab h 1822½ F

State Arsenal 12th cor W
 " Athletic Commission of Calif S W P Strelinger (L A) chairmn W A

Yarwood sec 401 Plaza bldg
 " Attorney General U S Webb (S F) State Capitol

STATE AUTOMOBILE ASSN F W Hilton Dist Mgr 1416 K

" Board of Agriculture C W Paine sec Fair Grounds
 " Board of Chiropractic Examiners Jas Compton sec 817 Forum bldg

" Board of Control G G Radcliff chairmn H E Smith sec State Cap
 " Board of Education W C Wood sec Mull bldg

" Board of Education (Teachers Retirement Dept) 714 Forum bldg
 " Board of Equalization M D Lack sec State Cap

" Board of Forestry M B Pratt sec 711 Forum bldg
 " Board of Health Dr W M Dickie (Berkeley) sec 727 Forum bldg

Continued—

" Board of Health (Bureau of Tuberculosis) Mrs E L M Tate Thompson (Fresno) director 717 Forum bldg

" Board of Health (Bureau of Vital Statistics) L E Ross director 733 Forum bldg

" Board of Medical Examiners C B Pinkham (S F) sec 908 Forum bldg
 " Board of Osteopathic Examiners L R Daniels sec 320 Forum bldg

" Bureau of Identification C S Morrill supt 10th cor R

" Bureau of Labor Statistics Francis H White dep comnr 308 Forum bldg

" Capitol 10th and L
 " Chamber of Commerce Wm Boucher mgr 917 7th

" Civil Service Commission Lodema Shurtleff sec 331 Forum bldg
 " Commission Immigration and Housing F J De Andreis director 213 Cal Fruit bldg

" Compensation Insurance Fund R E Hoppe res spec agt 931 Forum bldg
 " Controller Ray L Riley State Cap

" Corporation Dept J L Davis exec sec 1001 Cal Fruit bldg
 " Corporation License Tax Dept E W Gardiner supt State Cap

" Department of Agriculture G H Hecke director 1015 L
 " Dept Agrl (Dairy Lab) 1217 L

" Dept of Institutions (W D Wagner (Merced) director 827 Forum bldg
 " Dept Public Works W F McClure director 524 Forum bldg

" Division of Architecture (Dept of Public Works) G B McDougall chf 615 Forum bldg
 " Division of Engineering and Irrigation W F McClure chf 627 Forum bldg

STATE DIVISION OF MOTOR VEHICLES W H Marsh Chf 10th cor R

" Division of Printing J E King chf State Cap plant 11th cor O
 " Division of Water Rights (Dept Public Works) Edw Hyatt Jr chf 707 Forum bldg

STATE ELECTRIC CO J L Jones Mgr Electrical Contractors and Dealers 1407 J Tel M 5797 J

" Engineer W F McClure 627 Forum bldg
 " Fair Grounds Stkn Boul nr 5th av
 " Fish & Game Commission F M Newbert pres 815 Forum bldg

" Forester M B Pratt 711 Forum bldg

THE LUGGAGE SHOP

A. E. BOCKLICH
 R. A. LEIVA

1012 10th St.

TEL. M. 2917 W

Exclusive Agency

THE WHEARY WARDROBE

America's Finest Trunk

TRAVEL BAGS
 SUIT CASES

LADIES' HAND BAGS
 UMBRELLAS

COIN PURSES
 BRIEF CASES

Etc.

TRUNKS and LEATHER

GOODS

REPAIRED

FUNERAL PARLORS
 2011-13 M St.

W. F. GORMLEY

COMPLETE AUTOMOBILE EQUIPMENT

REAL ESTATE



INSURANCE

SELLING,
RENTING,
LEASING,
BUILDING,
LOANS,
NOTARY PUBLIC

Phone Main 5140

FIRE, AUTO,
MARINE, GLASS,
BURGLARY,
ACCIDENT, HEALTH,
LIABILITY,
COMPENSATION



**MORRIS
S.
AGGETT**
Undertaker

*The House
of Courtesy*

Personal
Attention

Reasonable
Prices

My Own
Modern and
Complete
Equipment

506 O St.

Phone Main
2176

THE BEST FOR
LESS

STATE FREE EMPLOYMENT BU-

REAU A G Anderson Mgr 1106 2d

" Garage O W Buckwalter mgr 717 M

" House & Window Cleaning Co (J C

Brown W S May) 912 12th

" Insectary 13th and L

" Legislative Counsel Bureau T M

Gannon counsel State Cap

" Library M J Ferguson libr State

Capitol

" Mining Bureau C A Logan dist min-

ing eng 917 7th

" Orpheum Theatre Peter Wilson

mgr 1203 J

" Purchasing Dept W G McMillin pur

agt State Cap

" Real Estate Dept E T Keiser comnr

79 Mull bldg

" Reclamation Board A M Barton chf

eng 835 Forum bldg

" Secretary F C Jordan State Cap

" Supt of Public Instruction W C

Wood Mull bldg

" Surveyor General W S Kingsbury

State Cap

" Treasurer C G Johnson State Cap

" Veterans Welfare Board G M Stout

sec 204 Plaza bldg

Stathopoulos Geo clk P Theofilopulos

r 1412 6th

Stathus Peter pantrymn h 1322 F

Staton Jadia L firemn r 901 8th

Statzell John C lab h 412 10th

Staub Jerry baggagemn h 5433 9th av

Staudte Benard A clk Lavenson's h

3731 Stkn Boul

Stauffer Ida A r 1402 I

" Lilly B r 1402 I

" Mrs Susanna h 1402 I

" Thornton J clk r 1500 L

Stavrakis Michl J restaurant 1109 8th

h 1109½ 8th

Stay Henry salsn h 2511 F

Stayner Mrs Harriet H h 1421½ P

" Marian S stngr r 1421½ P

Stead Rev Benj F missionary h 2530 V

" Harlan H elec WPRy h 2509 1st av

" Ruth L r 2530 V

Steadman Mrs Flora F clk KG&Co h

1214 H

" Geo V lab r 1309 6th

Steamer Apache (S P Co) Front and K

" Capital City (Cal Transp Co) City

Wharf

" Colusa (Sac Nav Co) 1400 Front

" Dover (Sac Nav Co) 1400 Front

" Flora (Sac Nav Co) 1400 Front

" Fort Sutter (Cal Transp Co) City

Wharf

Isleton (Cal Transp Co) City Wharf

" Jacinto (Sac Nav Co) 1400 Front

Continued—

" Napa City (Larkin Transp Co) 214

Cal Fruit bldg

" Navajo (S P Co) Front and K

" Pride of the River (Cal Transp Co)

City Wharf

" Red Bluff (Sac Nav Co) 1400 Front

" Sacramento (Sac Nav Co) 1400

Front

" San Joaquin No 2 (Sac Nav Co)

1400 Front

" San Joaquin No 4 (Sac Nav Co)

1400 Front

" Valletta (Sac Nav Co) 1400 Front

Stearn Fred plstr r 1206 6th

Stearns Albt E salsn Hodgkins Motor

Co h 811 F

" Ed clk r 1331 L

" Ward A salsn r 811 F

Stebbins Jas H elev opr h 1612 P

" J Albt (Stebbins Tire & Accessory

Co) h 4093 Berkshire

" Marie F tchr City Schs r 1612 P

STEBBINS TIRE & ACCESSORY CO

(J A Stebbins) 1017 12th

Steckler E printer E 508 K

Steckman Dallas E mech h 2345 Sloat

Way

Steed Benj F claim agt SNRy h 4820

9th av

Steele C H crane opr WPRy

" Don C lab h 3553½ 7th av

" Geo driver h 1821 9th

" Harry lab r 224 J

" Harry O h 2016 27th

" Herman C elec h 3927 Franklin Boul

" Jas A chauf h 3215 V

" Mrs Lena r 1616 M

" Mrs Myra D soc editor Sac Union

h 1120b G

" Mrs Permilla r 1529 34th

" Thos asst City Plumbing Inspr h

1615½ 28th

Steen Albt painter h 3202 4th av

" Mrs Anna h 2508 J

" Chas B brkmm SPCo h 2305 I

" Franklin clk PT-CCo r 2508 J

" Fred soft drinks 3463 4th av h 3445

4th av

" Harold H mech r 2007 K

" Henry clnr 2007 K

" Henry painter h 2936 32d

" Mrs Jessie H stngr State Bd Con-

trol r 2120 T

" John J bkpr U Oil Co r 3137 2d av

Stears Mrs Louise h 1014 Q

" Lucile M clk Cal Highway Comn r

1014 Q

Steeves Urbane S carp h 521 38th

Stefani Amaze lab h 1115 Rodeo Way

" Carlo gardener East Lawn Ceme-

GOODRICH MOTOR CO.

AUTHORIZED SALES AND SERVICE



REPAIRS AND OVERHAULING
FULL LINE FORD PARTS AND ACCESSORIES

CASCADE LAUNDRY "Home of the Family Wash"

PHONE M 130

PLANT 1515 20TH ST.

Continued—

" Chas meats 4764 J h 1034 49th
 " Jos P painter SPCo h 2819 43d
 " Louis driver r 1034 49th
 " Mrs Maria h 5015 L
 " Peter lab h 5824 Folsom Boul
 " Roldo lab h 1106 54th
 " Susie clk r 5015 L
 " Virgilio truck bldr SPCo h 4928 Folsom Boul
 Stefanizzi Jos barber h 1410 16th
 Steffano Tony tamalemkr h 3165 Marsh Ct
 Steffany Eugene C pipemn Chem Co 1 h 729a Q
 Steffensen Peter Jr carrier P O h 2319½ K
 Stefanos Jas barber h 1316½ 9th
 Stegeman Henry D toolmn Water Dept h 526 N
 Steger Minnie F clk r 1401 F
 Stein Mrs H W h 1408 7th
 " John W opr Filtration Wks h 1809 O
 " Louis clnr 1115 7th h 2661 21st
 " Morris clk A Moskvitz r 1515b 6th
 " Simon P barber 602 L h 1515b 6th
 " Waldo salsn Breuner's r 2920 35th
 Steingel Bessie V clk r 3038 3d av
 " Chas C plstr r 3038 3d av
 " Harry A bkpr r 3038 3d av
 " Herman A salsn r 3038 3d av
 " Mrs Ida L h 3038 3d av
 " Susie E clk r 3038 3d av
 Steinauer Mrs Marie h 601½ 14th
 Steinbach Hermann R tchr Junior Coll h 1518 17th
 Steinbacher Chas lab h 115 S
 Steinbacker Jas clnr h 14b The Marvin
 Steinberg Byron clk Cal Transp Co h 4117 T
 " Chas H carp r 624 Santa Ynez Way
 " E A lab r 914 12th
 " Lee S mech h 1 Aberdeen Apts
 " Mrs Sarah r 1415 13th
 Steinbrecker Raymond lab h 2606 20th
 Steimbrenner Gustav auto repr 3331 Folsom Boul h 2324 33d
 " Oswald mech Cap City Plan Mill h 3208 Y
 " Otto carp h 2146 Perkins Way
 Steinegger Aug clk Calif Hotel
 Steiner Andrew pumper SPCo h 2825 K
 " Floyd N bkpr Chas Lumbard h 1915½ M
 " Jacob clk r 1404 7th
 " John painter h 1105 D
 " Jos clk h 2038 Markham Way
 " Nicholas whsmn h 3220 M
 " Valentine salsn Harvie Hdw & Implt Co h No Sac

Steinhart-Braden Mrs Amy B chf children's agt State Bd Control r 1110 E
 Steinger Anna stngr State Controller r 1106 P
 " Max baker h 1106 P
 Steinkamp Alez clk Cal Nat Bk h rt 6 bx 4808
 " Danl G car bldr SPCo
 " Wm carp h 2111 F
 Steinkoenig Peter pipeftr WPRy h 615 23d
 " Peter Jr whsmn GG&MCo
 Steinko John M painter h 1237 33d
 Steinman Ida cook r 3308 C
 Steinmetz Mrs Mary J clk J P Bobo h 718 10th
 Steinmeyer Mrs Elsie H h 1708 5th
 Stellmaker Geo lab h 616 M
 Stelter Albt r 2423 J
 " Fred W h 2423 J
 " Fred W clk T-DCo h 949 36th
 Stender John floorlayer r 413 15th
 Steneberg Geo S landscape gardener h 2409 13th
 Stenger Jas P carp r 2980 34th
 Stepanek Frank mgr Mosaic Floor Co h 2325 4th av
 Stepanovich Jos molder SPCo h 1923 2d
 Stepenenko Fred jan h 2009 10th
 Stephan A H salsn h 4872 10th av
 Stephen Arthur U mech h 3616 37th
 " Arthur W clk Miller Auto Co r 3256 9th av
 " Gladys clk r 2100 O
 " Robt U painter PT&TCo h 2100 O
 " Wm F clk Black's Pkg Co h 3256 9th av
 Stephens see also Stevens
 Stephens Alva E eng Golden State Lndy h 1215 S
 " Archibald R salsn h 2942 34th
 " Bessie P nurse r 1016 29th
 " Carroll H (Protzman & Stephens) h 1051 42d
 " Daisy A nurse Municipal Clinic r 1016 29th
 " Doris tel opr r 1118 7th
 " Effie M clk r 2711 W
 " Fredk J painter SPCo r 1608 F
 " Jeff B mach h 221 Cedar No Sac
 " Mrs Jessie r 1815 11th
 " John I carmn PG&ECO h 2711 W
 STEPHENS JOS H Pres Merchants National Bank h 2531 H
 " J Stanley mgr Continental Health Corp h 2508 Donner Way
 " Margaret M acct SPCo
 " Mrs Mary J h 2618 35th
 " Mrs Maude h 1618 L
 " Myrtle M clk r 2711 W

FOR HELP DON'T FAIL TO CALL UP M 4517 W
 ST. GEORGE FREE LABOR BUREAU N.N.S.MATCO, Mgr.
 HOTEL AND 1007½ 4TH ST.
 OPEN NIGHTS
 Sundays and Holidays
 No Fees Charged Employers or Employees. 300 Men Always Ready to Go to Work

WHY DON'T YOU TRY?

HERBERT R. BAKER

411 CALIFORNIA STATE LIFE BLDG.

TEL. MAIN 568

INSURANCE



LARKIN PRINTING COMPANY
COMMERCIAL, BRIEFS, PUBLISHING, POSTERS 2211 K ST. PHONE 324
(Rear) P. O. B. 252

STEPHENS—

- " Mrs Nita hairdrsr 2997 Franklin Boul h 2909 U
- " Peter R lab r 1806 H
- " Randolph B plstr h 722b 8th
- " Richd T new bus div supt PG&ECo r 2710 Donner Way
- " Sarah E tel opr r 3024 43d
- " Sidney J clk Black's Pkg Co h 1500 19th
- " Sterling P carmn PG&ECo h 2909 U
- " S J elev opr City Wharf
- " Thos R opr GWPCo h 528½ 13th
- " Wm H boxmkr CPC h 819 U
- " W Whitney acct SPCo h 1412 Q
- Stephenson Clarence carp h 1601 49th
- " Geo lab r 806½ J

STEPHENSON HARLEY H Dentist

- 506-7 Peoples Bank Bldg h 2413 M
- " Jas P h houseboat Brodk
- " John F farmer h 3265 D
- " Mrs Lillian A r 3265 D
- " Wm E salsn ZPCo h 2324 H
- Stepp Fred freighter h 2522 21st
- " Wm H peddler h 4100 3d av
- Steppan Antone musician h 2615 N
- " Edna typist State Bureau Identification r 2615 N
- " Jeannette M tel opr r 2615 N
- " Leo musician h 1706 16th

STERLING ELECTRICAL CO E T

- Cook Mgr 907 8th
- " Motor Trucks C A Churchill mgr 12th nr No B
- Stern Adolph clk KG&Co h Rio Linda
- " Arthur A phys 201 Phys bldg h 3937 J
- Sterner Andrew W woodwkr Hanley & Peyton h 607 28th
- " John F tchr Heald's h 2315 27th
- Sternsdorff Jas M clk h 1232 H
- Stetler Louis F peddler h 322 16th
- Steude Bruno J lab r 3039 6th av
- " Paul H real est 3039 6th av
- Steven John stone setter h 1311 21st
- Stevens Addie M r 2110 U
- " Alva W lather h R Carlton Apts
- " Mrs Anne r 1416 G
- " Bert O mech CPC h 1118 7th
- " Bros (H L and E N) fuel 1816 2d
- " Mrs Catherine E h 2929 W
- " Chas salsn r 1426 H
- " Edw B piano tuner r 825 M
- " Ernest L elec r 1621 F
- " Eugene N (Stevens Bros) h 2115 21st
- " Frank div mgr Liggett & Myers Tobacco Co r 911 K
- " Geo J restaurant 919½ 8th h 916 U
- " Gladys stngr r 2770 5th av
- " Harrah (Stevens & Thorp) h 4336 8th av

Continued—

- " Harry L (Stevens Bros) h 2110 U
- " Jas E road foremn h 3762 Bigler Way
- " Jos G optometrist h rear 3535 1st av
- " Mrs Katherine M clk Metropolitan Stores h 331 18th
- " Leon R carmn PG&ECo h 2770 5th av
- " Lottie D r 2110 U
- " Paul lab h 917½ 16th
- " Raymond lab r 331 18th
- " Robt lather h R Carlton Apts
- " Robt B div chf clk PT&TCo h 2030 28th
- " Roy E foremn Dolan Bldg Mat Co h 4217 Solano
- " Walter clk Consolidated Prod Co r 1119 D
- " Wm E driver Elec Lndy h 3730 46th
- " & Thorp (Harrah Stevens H P Thorp) vulc 524 I and 2871 Sacto Boul
- Stevenson Edw E lab r 1031 I
- " Evelyn h 57 Merrium Apts
- " Geo L phys 406 Peoples Bk bldg h 2420 L
- " Glenn J lab h 1607 E
- " Marguerite clk SPCo
- " P Melvin foremn CPC h 8 Pickfair Apts
- " Ralph A chemist Filtration Wks h 2230 J
- " Ray R (Ray's Used Car Lot) h 517½ b 20th
- " Robt mech r 2011 K
- " Roy M auto repr 1013 14th h 2700 U
- Stever Bertha G spec tchr City Schs r 1417 17th
- " Chas G rubber stamps 313 J h 1417 17th
- " Violet clk r 3237 Truckee Way
- Steving Geo lab h 3438 44th
- Steward Alberta agt Mutual Life Ins Co r 1721 W
- " Ernest R carp h 633 Redwood No Sac
- " Mrs Hattie A h 521 4th Brodk
- Stewart see also Stuart
- Stewart Mrs Alice h 330 19th
- " Alice asst H T Wells r No Sac
- " Allan M metalwkr SPCo r 2405 U
- " Alonzo mach h 825½ E
- " Mrs Alveta r 1600 K
- " Andrew J pumper CPCo h 3215 3d av
- " Arthur W salsn Hodgkins Motor Co r Hotel Clunie
- " Mrs Betty h 1414 6th
- " Mrs Carrie bkpr Perkins & Co h 1511 18th

ICE PHONE MAIN **1000**

CONSUMERS ICE & COLD STORAGE CO.
 SUCCESSORS TO
KANE & TRAINOR ICE CO.

NATOMAS ROCK

THE NATOMAS COMPANY OF CALIFORNIA

FORUM BLDG.

TEL. MAIN 4500

Continued—

- " Chas C uphlstr 1905 J h 2184 Perkins Way
- " Chas W clk SPCo h 2615 27th
- " Clair driver r 2720 E
- " Clifford A painter h 2720 E
- " C Spencer clk Jones & Sons r 3264 Montgomery Way
- " David L ins adjuster 519 Cap Bk bldg r Sutter Club
- " Donald F foremn J E Stewart r 1414 31st
- " Douglas btblk h 1304½ 4th
- " Edwin F telg opr SPCo h 1208 7th av
- " Mrs Elizabeth F r 2531 L
- " Mrs Ella r 2223 3d
- " Ernest W chauf r 3025 L
- " Mrs Eva h 813½ J
- " E W salsn h 12 Pendergast Apts

STEWART'S FEED MILL (J E Stewart) 3030 N Tel M 6110

- Stewart Ferd G driver r 1521 15th
- " Frances C private sec Am Ry Exp r 810 30th
- " Frank lab r 2223 3d
- " Frank E repr SPCo
- " Frank M asst to State Archt r 1515 H
- " Frank T (Sac Chemical Co) h 810 30th
- " Geo J clk Van V-P Co r 1414 31st
- " Gilbert A clk SPCo h 3030 33d
- " Harold R clk Black's Pkg Co h 2101 9th
- " Hazel B stngr U S Vet Bureau r 2720 E
- " Henry lab h 1212 Whitney
- " Herbt E lab h 3908 2d av
- " H F porter r 514 O
- " Ira D clnr 2320 P
- " Irma r 330 19th
- " Jas osteo 209 Hagelstein bldg h 1402 P
- " Jas B r 1402 P
- " Jas E (Stewart's Feed Mill) h 1414 31st
- " John lab r 215 K
- " John tmstr h 2655 26th
- " John D carp Sac Nav Co h 808 O
- " John E carp r 330 19th
- " John E draftsmn Cal Highway Comn r YMCA
- " John E painter h 1507 16th
- " Jos lab h 1910½ O
- " J B salsn Geo R Jenkins Co
- " J B Jr chauf r 420½ J
- " Lewis H orch h 2319 M
- " Mrs Lillian h 614 17th
- " Mrs Louisa r 1212 Whitney
- " L S lab h 11 Wright Apts

Continued—

- " Margaret E typist Calif Highway Comn r 2320 P
- " Melvine elec r 2007 J
- " Merlin W libr Co Law Liby r 330 19th
- " Morrison H reporter Bee h 2905 U
- " Phillip lab h rear 517 Q
- " Ralph A driver h 2332 Castro Way
- " Robt J mgr Woman's Home Companion Reading Club r 727½ K
- " Russell C mach Cap Mach Wks h 521 10th
- " Ruth clk Dunn-Brett Furn Co h 18 Maydstone Apts
- " R K eng State Dept Agrl h No Sac
- " Mrs Sarah E r 3030 33d
- " Mrs Sophronia r 2516 N
- " Mrs Sybil E h 2206 Stkn Boul
- " Thos W clk T-DCo h 1410 Q
- " Walter W (Sac Chemical Co) h 2168 Marshall Way
- " Warner Products Service Station E C Pine mgr 1516 J
- " Wesley G salsn h 2725 Santa Cruz Way
- " Wesley W lab h 1816 Discovery Way
- " Wm h 3025 L
- " Wm stngr SPCo
- " Wm C eng Pioneer Bak Co h 3264 Montgomery Way
- " Wm J timekpr r 3025 L
- " W Herbt pres El Dorado State Products Co
- Stich Harry L real est 1009 J h 1226 22d
- " Wm J civ eng r 1226 22d
- Stickels Amos clk ZPCo h Elverta
- Stickney Edgar A clk S-BCo h 1904½ F
- Stidum Carl J lab r 2914 43d
- " Henry R painter r 2914 43d
- Stieger Frank S pkr T-DCo h 3015 San Carlos Way
- " Marcella stngr r 3015 San Carlos Way
- Stiegler Edw A sign writer Caswell Co h 921 Santa Ynez Way
- " John blksmith r 421 3d Brodk
- " Wm F mach SPCo h 1024 Dolores Way
- Stiles Harriet E stngr r 2920 H
- " Jas N lab h 2920 H
- " Jot E mgr Johnson-Locke Mercantile Co h 3 Veress Apts
- " R A lab r 527½ J
- Stilger Heine J clk h 1527 8th
- Still Carl M teller Calif Nat Bk r 819 22d
- " Geo P carp h 3321 33d
- " Mrs Mary E h 819 22d



SACRAMENTO BOX & LUMBER CO.
 MFRS. OF WHITE PINE LUMBER AND BOXES
 65th and R Sts., Sacramento, Calif. OUR LOCATION INQUIRES IMMEDIATE SERVICE
 Phone Cap. 441 P. O. Box 1247 Warehouse 16th Gor. No. B

SACRAMENTO ABSTRACT & TITLE CO.

SACRAMENTO LUMBER CO.

BUILDING MATERIAL SUPPLY HOUSE

12TH AND NO. B STS. MAIN 711

**WITH A POSTAGE STAMP,
 You Can't Cover the World
 nor can you cover the
 BUYING PUBLIC without proper representation in your City Directory**

STILL—

" Ray rodmn r 1206 6th
 " S L sewer GG&MCo r 924 8th
 " Verna r 3321 33d
 Stillman Wm M asst div supt SPCo h
 1309 40th
 Stillwell Arthur M h 2845 30th
 " Edw N mech Univ Motor Co h El-
 verta
 " John W mech Calif Highway Comn
 h 1827 Discovery Way
 " Maurice A mach SPCo h 609 34th
 " Thos A clk S Oil Co r 3016 I
 " Thos S carp h 3016 I
 " Wilber A eng SPCo h 1322½ J
 Stilson Bros (L C and J P) clnrs 2833
 Sacto Boul
 " Jasper P (Stilson Bros) h 3424 40th
 " John S clnr Stilson Bros h 2980 34th
 " Lowell C (Stilson Bros) h 540 42d
 Stinas Jas waiter r 1126½ 6th
 Stinchfield Robt A car bldr SPCo h
 1307 6th
 Stine Henry F cashr Nonpareil h 2726
 5th av
 Stinebaugh John A shoe repr 425 3d
 Brodk
 Stiner Harry W entomologist State
 Dept Agrl h 648 San Antonio Way
 Stinson Edgar L clk Sac Nav Co h 844
 W El Camino No Sac
 " Elsie Indywkr r 3020 F
 " Horace A chauf h 3040 40th
 " Jas J gardener h 3020 F
 " Karl V asst chf eng Sac Nav Co
 r 1008 19th
 " Theo repr SPCo h 2015 C
 " Tina Indywkr r 3020 F
 Stirn Alfd C printer r 1224 Q
 Stiska John mech h 1926½ 11th
 Stith Jack smoker Western Meat Co
 h rt 6 bx 3690
 " Leland L clk PG&ECo r 3989 2d av
 " Wm W carp h 3989 2d av
 Stitt Mrs Levisa A bkpr Golden State
 Lndy h 406 30th
 " Wilma M bkpr r 406 30th
 Stivers Howard L printer Sac Union
 Stober Edythe M stngr r 1417½ 21st
 " Mrs Fannie h 1417½ 21st
 " Harry F clk Hall Luhrs & Co r
 1417½ 21st
 " Louis B bkpr S Oil Co h 2012 25th
 " Mrs Louisa M h 1104 G
 " Mabel clk r 1417½ 21st
 " Milton R mech S P Forrest Jr r
 1417 21st
 Stocco Frank C mach PG&ECo h 4159
 4th av
 Stock Mrs Flora M r 3027 San Jose
 Way
 " Flora R r 3027 San Jose Way

Continued—

" Illa bkpr r 2616 P
 " Jessie bkpr h 2816 P
 " Laurel C embalmer A D Fenton h
 1237 I
 " Thos L clk r 3027 San Jose Way
 Stockall Winifred C tchr City Schs h
 1218½ 28th
 Stockdale Fred F driver h 4532 9th av
 " Goldie M stngr r 4532 9th av
 Stocker Harold G bkpr Proenix Iron
 & B Wks h 1816 27th
 " Henry driver r 3637 Folsom Boul
 " John H mgr Phoenix Iron & Boiler
 Works h 2229 T
 Stocking Anna music tchr r 2716 S
 " Bros (H H and E E) meats 4026
 4th av
 " Eugene E (Stocking Bros) h 1482
 34th
 " Geo W lab h 2716 S
 " Geo W Jr clk Born Bros h 1486 33d
 " Gladys A stngr r 1482 34th
 " Howard H (Stocking Bros) h rt 4
 bx 1176
 Stocks Mrs Catherine h 3041 1st av
 " Christopher R lab r 3041 1st av
 Stockton Marvin Q clk P O h 1310 33d
 " Rooms (Mrs Annie Haas) 409½ K
 " Wm R h 200 2d Brodk
 Stockwell Jas R Jr firemn SPCo
 Stoddard Walter E hydraulic eng
 State Div Water Rights h 1134 Do-
 lores Way
 Stoehr Oscar barber h 1856 43d
 Stoffer Mrs Aquila clk r 3251 Donner
 Way
 Stohlgren Fred W metalwkr r 1323 I
 Stokel Geo W driver h 2118 E
 " Leonora C clk r 2118 E
 Stokes Mrs Caroline E r 619a 12th
 " Floyd boilermk r 605½ J
 " Frances E bkpr Bon Marche h
 1723 M
 " Mrs Mary J r 1723 M
 Stokesberry Robt M yardmn S Lind-
 roth h 2015 C
 Stolatello Thos waiter r 612 M
 Stoll Hotel (Morley Henderson) 1108
 5th
 " Jacob lab h 1613 23d
 " Mrs Jennie T (New Home Apts) h
 1108 5th
 " John T chairmn Co Board of For-
 estry h 1108 5th
 " Wm L foremn SPCo r 515 8th
 Stoltz Allison J service supt Sac Super
 Service h rt 1 bx 314
 " Elmer C (G St Garage) h 320 30th
 " Harold J dept mgr Model Mkt h
 2544 San Fernando Way

" STOP - YER - KICKIN,"

ELECTRIC LAUNDRY

TEL. CAP. 20

EHMANN-KOHLER STATIONERY CO. *Office Stationery and Steel Equipment Our Specialties*

Stationery, Office Supplies and Filing Equipment

1318 JAY ST. PHONE M 7559

Stolz Fred S painter h 2188 6th av
 " Herbt R h 1 Canterbury rd No Sac
 " Mrs Mary R h 3 Canterbury rd No Sac
 Stomers Geo btblk r 715 M
 Stone Alfd metalwkr r 730 P
 " Andrew clk h 1231 E
 " Arthur (Eastmont Mkt) h 639 37th
 " Mrs Belle h 1128 6th
 " Chas jan r 914 12th
 " Chas H expert State Bureau Identification h 2911 G
 " Chas Q r 1314 9th
 " Chester searcher Pierce-Bosquit A & T Co r 1117 O
 " Mrs Ellen M smstrs h 1104 14th
 " Mrs Esther milliner 1002 K h 55 Howe Apts
 " Evelyn M stngr Cal State Life Ins Co r 1623 51st
 " E J Ludwig salsn h 3136 4th av
 " Frank lab Moeller Auto Sales Co
 " Frank molder SPCo r 1128 6th
 " Geo D lab r 2729 N
 " Henry A clk Am Ry Exp h 2019 L
 " Henry H chauf h 1117 O
 " H Arthur optician Chinn-B Opt Co r 2019 L
 " Jack pumpmn Cal Mech & Elec Eng Co h 1731 J
 " Jas E police h 2121 L
 " John repr SPCo h 1624 48th
 " John C elec Cal Mech & Elec Eng Co h 626b 14th
 " John T poulttrymn h 2944 31st
 " Jos A carp h 1301 G
 " Jos C r 306½ L
 " Louis L uphlstr SPCo r 1713 J
 " Mert E clk WPRy
 " Mervyn F agt Calif Pine Box Distributors h 845 33d
 " Orin H salsn Newbert Implt Co h 700 14th
 " Philip A office mgr Calif Almond Growers h 1818 E
 " Rooms (Sadie Stone) 115½ K
 " Roy S carp h 5300 S F Boul
 " Sadie (Stone Rooms) h 115½ K
 " Storrs H printer Bee h 4036 2d av
 " Walter F clk A S Cohn r 1301 G
 " Wm F r YMCA
 " Wm G traffic mgr T-DCo h 1536 38th
 " Wm J (Eastmont Mkt) h 2618 H
 " Wm T firemn SPCo h 1308 36th
 Stonebreaker Wm J eng Cal Highway Comm h 1517 28th
 Stoneburner Earl M acct h 3132 3d av
 " Mrs Minnie E h 2831 32d
 Stoneham Wm E bkpr Superior Lbr Co r Hotel Clunle

Stoneking Eugene pipemkr Schaw P & S Wks h 1010 22d
 " Mrs Florence tchr High Sch r 1010 22d
 " Jerry B mach SPCo h 2223 L
 Stoneman Mrs Matilda h 2024 35th
 " Richd J clk GWPCo h 3530 Stkn Boul
 Stoner Ira lab r 2800½ N
 " Sanford L tchr High Sch h 2541 41st
 Stopford Mrs Alice h 1603 52d
 " Wm clk Sac Nav Co
 Stopher Forrest carmn PG&ECo h 2931 O
 Stoppelworth Wm J pres Kerr Products Co h 2212 K
 Stopperan Thos h 5801 14th av
 Storer Danl W div supvr directories PT&TCo h 3401 J
 Stork Andrew lab r 517 L
 Storrie Martin lab h 718 8th
 Storrer Edw J pipemn Eng Co 3 h 1108 18th
 " Fannie J r 501 15th
 " Fred h 511 15th
 " Grace H clk r 501 15th
 " Mrs Mary E h 501 15th
 " Virginia E r clk r 1108 18th
 Storrs Frank S h 2401 Q
 " Mrs Mary r 1901 O
 " Stella M credit mgr Federal Outftg Co r 1901 O
 " W Fred salsn h 1901 O
 Stortz Elvira C stngr r 1609 I
 " Mrs Dollie dressmkr h 2600 1st av
 " Peter E plmbr r 2600 1st av
 Story Alfd C appr State Printer r 1426 T
 " Thos L res eng Assoc Oil Co h 1229 T
 " Wm E bkpr I J Blake h 620 16th
 Storz Geo J clk P O h 2711 S
 " Mrs Juanita stngr r 1412 N
 " Wm N pressfeeder Larkin Ptg Co r 2711 S
 Stottenburgh John A lab h 119 4th Brodk
 Stotler Fred stmftr r 594 Roosevelt
 " Wm M farmer h 4409 V
 Stotts Mrs Lettie h 4108 U
 " Victor carp h 3199 Truckee Way
 Stoughton Earle clk P O r 2809 K
 " Mrs Lillie h 2809 K
 Stout Dewey agt Western States Life
 " Everett clk The St Francis
 " E C r 1609a 7th
 " Geo C carp r 1627 35th
 " Geo M sec State Veterans Welfare Board h 3334 J
 " L W painter C Schneider

Phone M 888

**DAILY
S
T
I
P
P
M
E
N
T
S
DAILY**

**To San Francisco
Los Angeles
Oakland**

**ACME
TRANSFER &
STORAGE
CO.**

A. M. Thatcher

**2018 K St.
WAREHOUSE
2320 B ST.
Phone M 888**

DR. ELLIS PETERSON VETERINARIAN

HARVARD UNIVERSITY 1897

MCCARTHY & MCGEE

1017 CALIF. STATE
LIFE BLDG.
TEL. M. 527

INSURANCE SPECIALISTS

All Lines of Insurance Written

CARLAW BROS. MARBLEWORKS

Contractors for All Kinds of Building Stone Work 10TH AND R STS. SACRAMENTO

STOUT—

- “ Muriel N stngr State Corp Dept r 504 21st
- “ Wm C driver h 504 21st
- Stovall Geo P printer Bee h 812j 9th
- “ Herman W driver h 1227 O
- Stover Frank L welder 12th nr Am River Bridge
- “ Harvey D draftsman Cal Highway Comm r 220 31st
- “ M Ray salsn Remick Co r 1026 K
- Stow Jos M peddler h 3930 5th av
- Stowe Carl D lather h 4022 E
- “ Roy E hdw 3307 Folsom Boul h 3309 T
- “ Winton G lather h 3540 H
- Stowell Ernest V brkmm SPCo
- “ Wm R blksmth WPRy h 1100 35th
- Strachan Arch M clk K-UCo h 2231 Gerber
- “ Helen M clk r 1731 I
- “ Hugh S h 2164 35th
- “ Jas uphlstr 1606 J h 1050 47th
- “ Jean S r 2164 35th
- “ John R clk r 1050 47th
- “ Lindsay C clk SPCo h 1107 47th
- “ Margaret I tchr City Schs r 2164 35th
- Strachauer Edw H mach SPCo h 1701 29th
- “ Fredk W inspr SPCo h 2016 N
- Stradan Chris S lab h 3109 3d av
- Strader Art artist W F Bening r Hagginwood No Sac
- “ A Leonard grader NCMPA h 417 23d
- “ Mrs Ellen h 717 L
- “ Harry E opr PG&ECO h 2527½a L
- “ Harvey W phys 23 I O O F Temple h rt 6 bx 3595
- “ Mabel C milliner r 1044 Santa Barbara Ct
- Straeffer Walter E clk Breuner's h 2930 I
- Straight Harry painter r 1029 F
- “ Jas A vulc r 6 Angelus Apts
- “ Warren H lab r 1029 F
- Strain John H foremn B&B SPCo h 305 25th
- STRAINE LYMAN H** (Straine & Pillsbury) r 920 H Tel M 7112 J
- STRAINE & PILLSBURY** (L M Straine L C Pillsbury) Public Accountants 405-6 Calif Fruit Bldg Tel M 4082 (See opp beginning classified)
- Strait John J chauf h 1117 33d
- “ Lasalle h 711 19th
- “ R Ellsworth well driller h 2715 N
- Stralla John lab h 2011 J

- Strand The (Mrs Sarah Retzanefsky) fur rms 220½ J
- “ Alfd W appr Caswell Co r 921 Santa Ynez Way
- Strange Bernyse M nurse Krull Hosp h 1322 H
- Strangio Sebastiano pantrymn h 2422 18th
- Stranis Pandi barber 210½ K h 1113 16th
- Strasser Frank E clk PT&TCO r 1000 43d
- Stratis John (California Cafe) r 727½ K
- Stratton Chas S opr GWPCo h 2976 44th
- “ John R mach WPRy h 3819 34th
- “ Worthy E driver h 4148 7th av
- STRAUB JOHN** (Straub The Tailor) h 2131 U
- STRAUB THE TAILOR** (John Straub) 209-10-11 Calif State Life Bldg (See opp Sacramento Section)
- Strauch Arthur baker h 1320½ J
- “ Carl H lab h 3920 Franklin Boul
- “ Ernest C auto repr 1237 7th h 1240 37th
- “ Geo W pipemn Eng Co 3 h 3320 9th av
- “ John P h 3116 4th av
- “ Lillian A bkpr G W Barr
- “ Rudolph W carp h 2500 J
- Straugh Vernon J salsn Ellas Marx Music Co
- Strauman Chas H lab h 2621 Stkn Boul
- Strauss Grace maid 1100 45th
- “ Mrs Mary E r 1900 N
- Straw Vernon salsn h 2643 32d
- Strawbridge Saml pressmn State Printer h 923 10th
- Strawhecker Chas barber r 916 U
- “ Chas A barber 629 K h 914 U
- “ Marvin lab r 916 U
- Strawn Glenn A firemn SPCo r 2993 42d
- “ John L mach h 2993 42d
- “ Wilbur H driver h 3015 Santa Cruz Way
- Strazza Albt C boilermk r SPCo r 2713 Y
- “ John lab h 2713 Y
- “ Michl J boilermk SPCo r 2713 Y
- Streepy Mrs Eva (Hotel Cottage) h 825½ I
- Street Alice L clk r 731b Q
- “ Danl S garagemn Ennis-Brown Co h 1930 I
- “ Stuart A mech h 2817 H
- “ Wm M musician h rear 422 L
- Strehle Louis A peanut vender h 3509 Stkn Boul

WHAT'S THE USE OF A DIRECTORY?
YOUR BUSINESS INFORMATION FOR

ED WAHL

NORTHERN CALIFORNIA
AGENCY

917 10TH ST.
PHONE MAIN 7759

The Safe-Cabinet "The World's Safest Safe" SAFES, VAULT DOORS AND VAULT EQUIPMENT

Strevel Harold clk Miller Auto Co h Rio Linda
 Stribling Mrs Clara D h 1234 F
 " Mrs Matilda r 4220 4th av
 " Spencer M driver h 4220 4th av
 Strickland Clarence lab r 4100 3d av
 " Mrs Dora clnr 2430 27th
 Striethorst Jas bellmn r 1415d 18th
 " Leo h 1415d 18th
 Stringer Willis C elec h 1519 F
 Striplin Clarence E clk Black's Pkg Co h 908 18th
 Stritzel Mrs Christilia M h 2315 5th
 Strivoch Virtos lab r 3811 35th
 Strmoto Blaz baker r 900 Q
 Strobel Carl A cashr Buff Brew Co h 1524 25th
 " Emma L h 1928 L
 " Laura r 1928 L
 " Minnie K r 1928 L
 Stroh Peter carp h 5441 10th av
 Strohmmyer T H lab r 730 N
 Stroing Floyd E lab SPCo
 " Ted baker r 2624 M
 Stromberg E G h 6 Veress Apts
 Strong Benj F grocer 1928 O h 2610 U
 " Clay A solr Fuller Brush Co h 1486 34th
 " Dentzil D clk A M Braddock r 1312½ K
 " Edw O lino opr State Printer h 1509 25th
 " Mrs Georgia W h 1312½ K
 " Mrs Mary nurse r 2531 I
 Stroud Daley mech Porter & Sprague Co h Daring nr 8th No Sac
 " Horace H elec h 2422 33d
 Strouse John welder h 615 28th
 Strover Herman F foremn SPCo h 1418 F
 " Maude clk r 1418 F
 Strubinger Albt A draftsmn State Div of Archt r 1226 V
 " Court J mech r 1226 V
 " Elsie E clk r 1226 V
 " Gertrude clk r 1226 V
 " Jos baker h 1226 V
 " Jos baker h 1226 V
 Struck Frank L painter h 1718 G
 Strukan Antone B lab h 1711 4th
 Strum Roy G elec h 612c O
 Strunk Sheridan M opr PG&ECO h 1514½ 23d
 Struthers Mrs Anna h 1320½ J
 " Thos B amusement gallery 205 I
 " Walter S miller h 827 14th
 Stryker Danl D clk W O W custodian safe dep boxes Peoples Bk r 1417 13th

Stuart see also Stewart
 Stuart Burnice clk P O r 619½ J
 " D Everett farmer h 2132 Marshall Way
 " Mrs Hannah P h 1812a D
 " Jas E blksmith SPCo h 701 Santa Ynez Way
 " Mrs Madge S h 2031 L
 " Selven B brkmn r 619½ J
 Stubbs Mrs Abbie L h 810 25th
 " Charlotte E tchr City Schs r 810 25th
 " Harold V driver Golden State Lndy h 1816b L
 " Mabel C clk r 8 Libby Ct
 Stuber Carrie M nurse r 1523 P
 " Kate J nurse h 1523 P
 " Wm H waiter h rear 1416 J
 Stuck A J lab r 1520 M
 Stuckert Fred plstr h 2714½ Santa Cruz Way
 " Fred Jr plstr r 2714½ Santa Cruz Way
 " Rose smstrs r 2714½ Santa Cruz Way
 Stuckey Chas W mach h 632 39th
STUDEBAKER MOTOR CARS (J J Jacobs Motor Co) 1500 K
 Studmyer John W h 416 4th Brodk
 Stuermann Frieda clk MVD r 4752 Elliott
 " Louise clk r 4752 Elliott
 Stuernagel Rev Albt E (Full Gospel Tabernacle) h 1121 21st
 Stuessy Mrs Bena h 1015 27th
 " Fred H clk Frank Fuhrer h 4911 J
 " Goldie nurse r 4911 J
 Stueven Herman meat ctr Durang & Schmidt r 1319a 8th
 Stuhlsetz P J dist mgr Bee h rt 2 bx 62
 Stulsaft Co J W Ott mgr plumbers' supp 111 I
 Stulz Elizabeth h 2102 K
 " Geo colr Henry's Law & Collection Co h 1207 G
 Stump Ora clk h 723 O
 Sturdavant Geo L salns S P Forrest Jr h 2117 27th
 " Wm E carp r 2117 27th
 Sturdivant Mrs Mae h 617 14th
 Sturges Eugene L mach r 1608½ Q
 " Frank grocer 1410 J h 3135 44th
 " Horace M acting res eng Cal Highway Comn r YMCA
 " Myrtle R tchr City Schs r 2107 22d
 " Olin D h 608 P
 " Walter M clk r 1625 8th
 Sturgess Arthur R mech Miller Auto Co h 5 Sacramento Apts
 Sturgill Jas A pipeftr h 3461 33d
 " Mrs Virginia L r 3461 33d
 Sturm Jos rd foremn engs SPCo h 2321 23d

CAPITAL DRUG CO.
 1131 10TH ST.
 TEL. MAIN 1235
ORO-NATA
BATH CRYSTALS
 FOR YOUR BATH

JONES & TANQUARY "IF IT BURNS WE HAVE IT"
 WHOLESALE AND RETAIL
 PHONE CAPITAL 540
 PROPS. ACME FUEL CO.

MILLER & SKELTON DIRECTORS

TEL. MAIN 186 1015 20TH ST. SACRAMENTO

**PHIL
MOTT
D
B
M
G
AND
HEATING
TEL. M 1636
1616
24TH ST.**

BRISTOL-CARLY CO. INSURANCE

SURETY BONDS
Rentals - Leasing
Phone M 7456 823 J St.

- Sturman John metalwkr h 3360 H
- " John A r 3360 H
- Sturmer Albt H jeweler S C Sturmer h 1115 23d
- " Jacob M clk Nat Bk D O Mills & Co h 517 21st
- " Simon C jeweler 502 K h 2300 K
- Stutesman Howard H yardmn SPCo h 1808 P
- Styleplus Store J B Stark mgr cloth-ing 922 K
- Suber Harry T lab h 3234 Riverside Boul
- Sublett Victor (Peacock & Sublett) r 2663 Sacto Boul
- Subway Garage (W G Peterman G H Ervin) 1412 12th
- Succani Emil clk Tofanelli Sea Food Co
- Suedmeier Florence L bkpr Breuner's h 8 Parkview Apts
- Suesberry Thos H lab h 2952 Santa Cruz Way
- Suffern Robt T clk Labor Temple Assn r 3000 I
- " Wm R clk h 3417 4th av
- Sugar Frank lab r 1700 C
- " John lab h 1700 C
- " John J brkmm SPCo h 517 10th
- " Nicholas clk r 1510 1/2 D
- " Paul lab r 1509 D
- " Verne elev opr Forum bldg
- " Victor lab h 1510 1/2 D
- Sugden Anderson dist mgr Bee h 319 25th
- Sugg Aaron C salsn h 801 24th
- " Mrs Martha h 2400 H
- Suggett Elmer O asst chf clk Pac Fruit Exp h Del Paso Heights
- " Geo F lab r 225 Redwood No Sac
- " Geo H lab h 225 Redwood No Sac
- Suggs Jas A linemn PG&ECo h 4040 11th av
- " Mrs Mabel r 4040 11th av
- Sugrue Catherine stngr r 1821 U
- Suhr Chas H eng r 3616 2d av
- " Fred pipeftr h 1401 G

- Continued—
- " Geo W S mech Moeller Auto Sales Co h 1616 Santa Ynez Way
 - " John H lab h 3616 2d av
 - " John H Jr lab PG&ECo
 - Sukow John painter h 707 E
 - Sullie Geo lab h 2420 C
 - " Peter foremn SPCo h 811 E
 - Sulli Jos repr SPCo h 721 E
 - " Vito (Carlsberg & Sulli) r 721 E
 - Sullinger Mrs Betty nurse r 2627 G
 - Sullivan Mrs Addie h 1521 15th
 - " Albt horseshoer Water Dept h 2326 19th
 - " Albt F yardmn SPCo
 - " Aneas T clk S Oil Co r 2724 H
 - " Archer C comp h 2314 V
 - " Benj clk r 1102 O
 - " Cleveland W painter h 228 33d
 - " Cornelius lab r 615 24th
 - " Cornelius M clk SPCo h 2301 C
 - " Danl orderly Sac Hosp
 - " Danl D foremn State Printer h 1826 N
 - " Danl F eng h 2519 H
 - SULLIVAN DANL J Sec-Treas W J**
 - Weisman Co h 1012 38th
 - " Dennis J blksmith r 3609 9th av
 - " Dennis W r 1205 6th
 - " Edw J asst mgr Cap Theatre r 1110 E
 - " Mrs Ellen r 2519 J
 - " Eugene roadmaster WPRy h 1914 F
 - " Mrs Frances h 3426 2d av
 - " Frank J teller United Bk & Tr Co h 1000b X
 - " Frank P plmbr h 2026 P
 - " Genevieve nurse Mater M Hosp
 - " Geo T r 1100 E
 - " Mrs Gussie mach opr State Printer h 1110 E
 - " Helen F stngr r 1110 E
 - " Henry P h 1205 6th
 - " Howard F mgr Electric Auto Sales Co h 2978 43d
 - " Hugh lab r 8 Libby Ct
 - " Hugh mach Sac Eng & Mach Wks h 1420 O
 - " Jas lab r 1206 6th
 - " Jas C steelwkr r 516 16th
 - " Jas M miner h 1411 K
 - " John clk Simons Cash Store
 - " John mach SPCo
 - " John watchmn r 903 D
 - " John wrapper Perfection Bread Co r 2306 D
 - " John D clk K-UCo r 601 10th
 - " John E (Sullivan & Woollard) h 717 22d
 - " John F lab r 820 N
 - " John G cigarmkr h 912 F
 - " John J salsn h 1307 6th

UNION GARAGE STORAGE, OILS AND ACCESSORIES

1108-1118 I ST TEL M 97 OPEN DAY AND NIGHT

BOWMAN HARDWARE & IMPLI. CO. 721 JAY ST.

Paints and Oils, Sporting Goods, Dairy Supplies, Pumps, Plows
BUILDERS' HARDWARE, HOUSEHOLD GOODS, HARNESS, WAGONS

Continued—

" John L lab r 2519 J
" John M barnmn h 2217 5th
" Kittie B clk Hale's
" Leal boxmkr r 3278 4th av
" Mae F stngr State Div of Archt r 2724 H
" Margaret M stngr r 3609 9th av
" Mrs Mary r 2301 C
" Mrs Mary h 2724 H
" Mrs Mary F h 3609 9th av
" Mrs Mary I h 1100 E
" Mayme E stngr Cal Highway Comm r 1521 15th
" Michl J eng Hotel Land h 316 24th
" Neil h H Carlton Apts
" Patk biksmth r 221 J
" Patk painter h rear 427 S
" Robt A jan h 2024 4th
" Roy E tmstr h 1909 C
" Stephan J clk SPCo r 3609 9th av
" Timothy B grocer 3048 5th av h 2649 Portola Way
" Thos tool dresser h 919 16th
" Wm lab r 819 I
" Wm H tmstr h 3278 4th av
" Wm J mach h 2820 H
" Wm S salsn h 2817 I
" & Woollard (J E Sullivan T R Woollard) real est 220 Cap Bk bldg
Sulser Andrew whsmn GG&MCO
Sulzmann Mrs Annie h 3810 35th
" Antone mech r 3810 35th
" M Lester clk Bowen Hdw Co r 3810 35th
Summa Teodosio lab SPCo
Summerfield Clarence E auto repr 1219 16th h 3748 Miller Way
" Clinton salsn Mebius & D Co r 506 20th
" Ralph E yardmn SPCo h 516 24th
Summers see also Sommers
Summers Chas lab r 727 L
" Harry lab r 821 N
" John C brkmn SPCo r 22 Parkview Apts
" John D clk h 608 37th
" Leonard h 3500 Folsom Boul
" Louis h 4024 Plumas
" Maude tchr City Schs r 903 10th
" Thos O spec agt Pacific Mut Life h 3653 3d av
Summerson I h I Carlton Apts
Sumner Leonard S salsn Armour & Co h 2520 G
" Lillian h 506 U
" Monica C clk r 506 U
" Vance L clk h 1315 23d
" Wm H estimator r 1508 9th
Sumpf Edw C monotype opr State Printer h 3121 Marshall Way

Sumpter Amos E colr GWPCo h 2218 N
Sun Rise Laundry 331 M
Sundahl Chas E clk F&TLbrCo r 1105 P
Sundberg Walter molder r 1408 7th
Sundborg Axel mach h 1472 51st
Sundheimer Isabel stngr r 1700 N
" Mrs Louise h 1700 N
SUNDSTRAND ADDING MACHINE
CO R F Weber Agt 1219 J Tel M 2300 (See bottom lines and classified Adding Machines)
Sundwick Ida S h 1023 G
" John carp r 1023 G
Sung Chong Indy 2416 9th
" Lee Indy 223 3d Brodk
Superior Auto Top & Painting Works (J Ulm F J Hagadorn) 1520 J
" Biscuit Co S E Manning pres L C Hochtrit sec 2430 Y
" Court Judges M C Glenn Dept 1 P J Shields Dept 2 C O Busick Dept 3 J F Pullen Dept 4 Court House
" Feed Co Fred Feil mgr 1917 Stkn Boul
SUPERIOR LUMBER & FUEL CO
W F Knox Pres-Treas M W Holcomb Sec Office and Yard 19th cor S Tel M 5440
" Transfer Co (P C Jones E C Gregg) 826 2d
SUPERIOR WARM AIR PIPE FURNACES Frank Z Ahl Sheet Metal Works Distr 1613-15 21st
Supreme Court L C Myers (S F) Chf Justice State Capitol
Supriano Julius lab h rear 513 Q
Suraci Bruno foremn SPCo h 222 13th
Surbey John S lab h 5057 9th av
Surjan Nick lab h 3062 9th av
Surrett Henry C lab h 2106½ W
Surveyor General W S Kingsbury State Cap
Susavilla Nema L clk Cap Nat Bk r 2981 24th
Sushka Mrs Cora waiter h 618 I
Sutch John E (Riley & Sutch) r 616 P
Sutcliffe Emmet W Jr firemn SPCo h 1206 T
" John H adv agt 706½ K
Sutfin Avis E stngr State Civ Serv Comn r 2100 I
Sutherland The apts 624-30 10th
" Archie plstr h 3108 1st av
" Geo H clk KG&Co h 1214 22d
" Jas A cond SNRY h 1527a F
" Jos C carp h 762 42d
Sutliff Mrs Emma W h 3003 L
" Frank B phys h 612 42d
" Wm lab Perkins Grain & M Co
Suto Frank E mech h 1816a L

McGILLIVRAY CONSTRUCTION CO.
GENERAL CONTRACTORS
FOLSOM BOUL. NEAR 65TH
P. O. BOX 927

PALACE LAUNDRY QUICK SERVICE - GOOD WORK - LINEN SUPPLY

A. O. JOHNSON the Practical Launderman PHONE M 12 1300 P 67

FRIEND & TERRY LUMBER CO.

EVERYTHING for the BUILDER Est. 1853. J. H. Shepard, Mgr. 2d and S Sts. Tel. M. 7200

HARRISON'S
CYCLERY

B
I
C
Y
C
L
E
S

Repairing
Guaranteed

TRIBUNE
AND
IVER JOHNSON
BICYCLES

W. H.
HARRISON
Jr.
Proprietor

1225 J ST.

PHONE
MAIN 3920 J

J. C. CARLY CO.
REAL ESTATE
MORTGAGE LOANS
823 J ST. PHONE M 6030

Sutter Alfd coremkr SPCo
" Basin Co H F Milligan sec 304 Cal Fruit bldg
" Candy Co J L Mayden pres 1011 K
SUTTER CLUB C H Ludden Acting Sec 327 J
Sutter's Fort E H Cox custodian K cor 28th
Sutter Geo A firemn SPCo h 1820 C
SUTTER HOSPITAL L cor 28th Tel M 7676
" Junior High School B W Painter prin K bet 18th and 19th
" Lawn Tennis Club 3951 N
" Photo Engraving Co T H Clements mgr 919 6th
" Rudolph plstr r 1500 N
" Rudolph S pantrymn h 1602 L
Suttle Lois lab technician Sutter Hosp
Sutto Frances r 624½ G
" Mrs Rosalia h 624½ G
Sutton Arnold clk r 1213 G
" Chas F lab h 1816 41st
" Mrs Elizabeth h 2701 K
" Mrs Ida H h 2821 H
" John L yardmn Oak Park Lbr & M Co h 3456 Sacto Boul
" Mrs Leeana h 314½ J
" Saml S lab r 314½ J
" Sefus h 1611 10th
" Wallace O lab h 1213 G
" Wm E eng Cal Highway Comm h 4428 Mariposa
" W Harry elec r 507 Parker
Svarko Matt lab r 219 T
Svat Chas F clk SPCo r 1602 G
Svetich Michl foremn SPCo h 5009 J
Svilicich Mrs Anna h 2917 O
" Jas V billiards 405 K h 1315 O
" Jos lab r 2917 O
" Jos painter h 1708 18th
" Paul blksmith SPCo h 1920 18th
" Yoj lab h 504 O
Swail Matthew babbitter SPCo h 1225 S
Swaim Hazel A stngr r 522 25th
" John W colr Hale's r 522 25th

Continued—

" Louis B clk Hale's r 522 25th
" Wm P baggagemn SF-SRY h 522 25th
Swain Chas h 529 12th
" Frank R bkpr State Controller h 1728 I
" Harry L auto repr rear 821 N h 1528 37th
" Mrs Martha (Alto Apts) h 529 12th
" Mrs Mattie A r 2136 Weller Way
" Wm A salsn Moeller Auto Sales Co h 32 Howe Apts
Swalley Jesse D millmn h 3625 3d av
Swallow Grason clk A Elkus h 448 W El Camino No Sac
Swan see also Schwan
Swan Chas mech Univ Motor Co h No Sac
" C Silas watchmn Sac Lndy h No Sac
" Mrs Katherine M tailor M Gelb h 808a G
Swancy Wm lab h 605 P
Swank Mrs Louise waiter h 1116a Q
SWANNELL'S CAFETERIA (W L Swannell) 1116-22 9th
SWANNELL W LAURANCE (Swannell's Cafeteria) h 2323 4th av
Swanson Albt car bldr r 2618 35th
" Claus H chauf r 629 15th
" Ethel A clk r 2823 D
" Everett L mech r 2618 35th
" Geo cook h 1222½ F
" Harry G lab h 3952 Y
" Mrs Mary r 3952 Y
" Oscar H lab h 3141 33d
" Oscar V blksmith WPRy r 2618 35th
" Thos lab r 1308 9th
SWANSTON C & SON Robt Swanston Pres E A Murray Sec Beef and Pork Packers Distributors Poppy and Capital Hams and Bacon Bassettlaw nr S P Tracks No Sac Tel M 916
" Mrs Jennie E h 2900 Riverside Boul
" Robt pres C Swanston & Son h 2880 Riverside Boul
Swanzy Albt T clk SPCo h 2986 Franklin Boul
" Fay W bkpr r 2986 Franklin Boul
Swarez Tony lab r 600 N
Swart Reinhart C carp h 7th cor Calvados No Sac
Swartley John elev opr Elks bldg
Swartz Carl T carmn PG&ECO h 2405 P
Swasey Arthur E driver r 4027 12th av
" Horace W driver h 4027 12th av
Swatzel Arthur M salsn Real Silk Hosiery Mills r 1009½ J

HARRY A. NAUMAN & SON Harry A. Nauman, Sr.
Harry A. Nauman, Jr.
PERSONAL SERVICE
FUNERAL DIRECTORS AND EMBALMERS 1811 G St. PHONES OFFICE MAIN 144
RES. MAIN 3130

LIBERTY TRANSFER CO. & STORAGE

PHONE M. 999

WAREHOUSE AND BRANCH OFFICE 2114 K St.

927 7TH ST.

Swearingen John W h 1920 16th
 " Mrs Louisa A h 3708 4th av
 Sweasey Wm F salsn Carmichael Co h 809 P
 Swedish Mission Church (Rev O H Myhren) 2301 K
 Sweeney Allen R bkpr r 1508 L
 " Carl A exp messr h 504½ 15th
 " Frank E eng SPCo h 708a H
 " Mrs Gladys I asst Co Supt Schs h 816 14th
 " Glenn lab r 1307 P
 " Mrs Hannah h 1508 L
 " John F h 1900 L
 " John J pipeftr h 1020 19th
 " John J Jr appr Brainard Bros r 1020 19th
 " Kenneth R salsn r 1307 P
 " Lloyd boxmkr r 1307 P
 " Mary A tchr City Schs r 1508 L
 " Michl porter Sac Hosp
 " Oroville C driver h 816 14th
 " Mrs Phoebe h 1307 P
 " Saml T barber 2982 35th h No Sac
 Sweeny Minnie tchr City Schs h 2229 L
 Sweet Anshoot barber h 2126 M
SWEET ARTHUR W Plumbing and Heating Contractor 112 W Bassett-law av No Sac Tel 2627 W h 115 Grove No Sac (See bottom lines)
 " Bernice nurse h 2601b J
 " Blanche dietitian Sutter Hosp
 " Jas B plantmn Assoc Oil Co r 1229 T
 " Leland S (Sweet & Wright) r 512 12th
 " Raymond W lab h 4332 H
 " Richd E eng h 2714 Santa Cruz Way
 " Romain N chaut h 2426½ F
 " Rosie L clk PT&TCo
SWEET & WRIGHT (L S Sweet H C Wright) Drugs 1600 F Tel M 298
 Sweetman Marie E tchr h 1322 7th
 Sweezy John lab h 1303 G
 Swesey Alva A lab SPCo
 Swett Christopher clk r 3863 4th av
 " Norton D r 3863 4th av
 " Wm H eng h 3863 4th av
 Swift Albt doormn State Theatre r 1223 Q
 " Carl W mech r 1320½ J
 " Edith R clk r 4125 F
 " Julia A clk r 806 M
 " Mary clk r 1419 13th
 " Ralph W clk Shell Co h 4125 F
 " Rufus S bkpr h 3225 U
 Swiggy Lloyd driver r 1907 P
 Swindler Edgar C cementwkr h Delica nr Calvados No Sac
 Swing W Leslie opr PG&ECo h 1910 O
 Swink Geo B carp h 4516 10th av

Swinney Clarence L capt Eng Co 4 r 2635 35th
 " Elvie clk State Real Est Dept r 1020½ J
 " John driver Hanrahan-Burns Fuel Co
 " Mrs Pearl (Orpheum Rooms) h 1120½ J
 " Preston B cook h 1120½ J
 " Mrs Susan B h 2635 35th
 Swinson Chester farmer h 3224 D
 " Chester A carp r 3224 D
 " F Leigh h 1514c 10th
 Swisler Chas A lawyer 207 Bryte bldg h 2222 P
 Swope Irwin T bkpr Bd of Education h 2930 La Solidad Way
 Sword Carl mgr Hotel Senator
 Swords Wm J comp State Printer r 903 10th
 Swyzer Fannie clk r 524 R
 Sydenham H Hugh lawyer 224 Ochsner bldg h 3819 2d av
 Sydenstricker Chas S dentist 902 Calif State Life bldg h 805 N
 " Edgar S clk SPCo h 2307 P
 " Emory E bldg contr h 1010 27th
 " Mrs Jane house mother Sac Orphanage & Children's Home
SYDENSTRICKER MARVIN Drugs 1431 10th 531 12th 828 J and 2030 P h 1240 38th
 " Robt E pharm M Sydenstricker h 1302 F
 Sydow Emil metalwkr A J Boitano
 Syfert Mrs Elizabeth clk r Hotel Land
 Syststed Alfd F foremn Jacobs Motor Co h 600 Stanford No Sac
 Sylverston Geo lab r 1210 F
 Sylvester John lab r 730 N
 " Russell h 3560 4th av
 Sylvia Donna clk r 2501 G
 " Martin draymn h 3021 3d av
 Symms Thos H carp h 1830 V
 Symons Saml car bldr SPCo h 2221 O
 Syufy Ernest ladies' furngs 714 K h 1001 41st
 Szasz Chas mach h 1208½ Whitney

T

T N Rooms 1010½ 3d
 T & D Restaurant (T Legatos D Kuruklis) 503 K
 T & D Jr Enterprises C A Dickerson mgr props Godard Theatre 519 J
 Taber Earl J clk r 2025 E
 " John C cond SNRy h 2020 E
 " Le Voy W clk J F Armstrong r 1903 F
 " Myrtle M clk r 2021 I
 " Saml R linemn h 3538b 2d av

RELIABLE ELECTRIC WORKS

W. F. BLASCH, Prop.

MOTORS

SOLD BOUGHT EXCHANGED REWOUND REPAIRED and RENTED

1111-15 5th St.

TEL. M 2523