

MCCARTHY & MCGEE

1017 CALIF. STATE
LIFE BLDG.
TEL. M. 527

INSURANCE SPECIALISTS

All Lines of Insurance Written

HARDWOOD

FLOORS

A. E.

PIERSON
CONTRACTOR

**Satisfaction
Guaranteed**

1017 9th St.

Tel. M 60

RESIDENCE

865 Santa
Ynez Way

TEL. M 5580

Musselman Andrew J h 3458 Y
 " Curtice H whsmn h 620 11th
 " David W lab SPCo
 " Mrs Veda r 3458 Y
 Musslock Miss L nurse r 35 Merriam
 Apts
 Musso Alpha nurse Emergency Hosp
 r 2017 14th
 " Antonio lab h 5360 10th av
 " G J lab r 602½ M
 " John appr SPCo h rear 415 W
 Mustaiche Margaret h 919 48th
 Mustard Mrs Lavisa r 4335 Mariposa
 Muttall Vernon V h West Sac
 Mutti Rene driver r 3549 Stkn Boul
 Mutual Benefit Health & Accident
 Assn Jack Kennedy dist mgr 217
 Cap Bk bldg

MUTUAL LIFE INS CO OF N Y THE
 (Main Office) C E V Saunders Dist
 Supt and Mgr 406 Nicolaus Bldg
 Tel M 751

MUTUAL LIFE INS CO OF N Y THE
 W S Macfarlane Agency Mgr 203
 Mitau Bldg Tel M 6346 W

MUTUAL LIFE INS CO OF N Y THE
 Margaret Anderson Scholefield Agt
 1014 Forum Bldg Tel M 464

Muybridge Florado H watchmn h 2641
 Riverside Boul

Muyzer Bert eng PT&TCo h 1617f O
 Muzenhardt Aug h 2420 I

Myer Chas S asst cashr U Oil Co h
 Arcade Boul cor Marysville rd

" Lewis A salsn h 2602 Sacto Boul

Myers see also Meyers etc
 Myers Abraham combinationmn PG&
 ECO h 566a Roosevelt

" Albt R chauf h 4243 Mariposa
 " Archie H carp h 3772 Y

" Benj lab r 1400 D
 " Cecil lab r 4101 V

" Chas A mgr Kohler & Chase h 2100 I
 " Chas W driver h 1409 Q

" Mrs Clara h 2412 P
 " Clarence E carmn PG&ECO h 3334
 40th

" Cornelius h 3132 2d av
 " Mrs Edith W grocer 3417 2d av

" Mrs Elizabeth M tailor r 2705 X
 " Mrs Emma S h 3066 Montgomery
 Way

" Erma Indywkr r 2426 P
 " Ernest W jeweler 722 K h 3026 G

" Ethel stngr Devlin & Devlin h
 1528b F

" Frank tmstr h 1320 5th
 " Frank A clk h 3417 2d av

" Frank B elec r 812d 9th
 " Geo W lab r 3315 W

" Mrs Gertie h 4101 V

Continued—

" Gordon clk O'Connell & Claiborne
 r 2501 Castro Way

" Harry L clk H B Bolt h 1010½ J
 " Helen Indywkr r 2426 P

" Henry lab r 1007½ 4th
 " Henry E salsn h 2501 Castro Way

" Hugh mech h rear 820 20th
 " Irving apiarist r 3132 2d av

" Jas H mech Moeller Auto Sales Co
 h 1116a P

" Jerry E lab h Santiago nr 7th No
 Sac

" John J lab r 1525 L
 " Leslie R chauf h 620 11th

" Lorel roofer h 1308 35th
 " Louis salsn r 1413 L

" Mrs Nellie h 2426 P
 " Oren K uphlstr r 3772 Y

" Presley r 1326 E
 " Ralph J pipemn Chem Co 2 r 2501
 Castro Way

" Mrs Ruby bkpr Ficetti Dry Cng Co
 r 620 11th

" Sandy lab r 1308 9th
 " Sidney forwarder State Printer r
 2412 P

" Velma stngr r 5 Capitol Apts
 " Wm uphlstr Cap Mfg Co

" Wm H whol tobacco 914 8th r Cap
 Hotel

" W T lab r 210 S
 Myhren Jos E cement contr h 2215½ P

" Judith hairdrsr r 2215 P
 " Rev Ole H (Swedish Mission Ch) h
 2215 P

" Ruth stngr r 2215 P
 Myrer John W carp h 2715 U

Myrick Albt D firemn SPCo h 624½
 10th

" Allen L clnr 504 I h 1612a 12th
 " Fred H driver Cascade Lndy h
 1624 23d

" Geo V dep U S Int Rev h D The
 St Francis

" Mrs Hattie h 1415½ 9th
 " Leslie D elec r 1415½ 9th

Myrvold Gustave lab r 1516 20th
 " Mrs Julia M h 1516 20th

" Victor pressmn C N Flemming Co
 r 1516 20th

Mzaman Mohamad billiards 1013 3d

N

Nabhan Geo lab h 1104 El Monte No
 Sac

" Ned barber 2105 Del Paso Boul No
 Sac h 110 Redwood No Sac

Nagahashi D h 1974 4th av
 Nagas John D waiter h 2000 Larkin
 Way

**WHAT'S THE USE OF A DIRECTORY?
 INFORMATION FOR YOUR BUSINESS**

ED WAHL

NORTHERN CALIFORNIA
AGENCY

917 10TH ST.
PHONE MAIN 7759

The Safe-Cabinet "The World's Safest Safe" SAFES, VAULT DOORS AND VAULT EQUIPMENT

Nagel Herman A repr WPRy r 3621 4th av
 Nagele Mrs Minnie M h 805 N
 Nagl Ali ladlemn SPCo
 Nagle Mrs Agnes h 1909 M
 " Cyril J appr State Printer r 1909 M
 " Mrs Dora h 2972 San Jose Way
 " Geo mach SPCo h 4416 Y
 " John L mgr Cal Fruit Exch h 1422 40th
 " Mrs Mary A h 1707 P
 " Mrs Mary E h 1931 L
 Nagler Clarence E baker 2001 O h 2003 O
 Nagley Mrs Sarilla E h 903 E
NAHL C A Physician Hotel Clunie 8th cor K Tel M 5400
 Naify Geo conf 615 K h 1606 9th
 " Mrs Melarki h 1729 9th
 Nakken Mrs Margaret r 608 41st
 Nale Richd A lino opr r 626 K
 Namle John H eng PT&TCo h 1415 K
 Nancarrow Wm H blksmth SPCo r 814 G
 Nance Edw D dispatcher SPCo h 3116 43d
 " Jesse lab r 903 D
 " Jos M h 4303 8th av
 Nannary Mrs Clara M Indywkr Sutter Hosp
 " Wm A blksmth WPRy h 3130 San Carlos Way
 Nannini Bruno lab h 1537 Santa Ynez Way
 " Italo lab r 1537 Santa Ynez Way
 Nano Arico lab r 1022 C
 " Pietro lab SPCo h 1022 C
 Napei Wm N lab h 1420b 22d
 Napier John F r 1272 32d
 " Newton T sta eng SPCo h 910½ 22d
 Napley Geo boilermrk h 1020 Yale
 " Ruth E clk r 1020 Yale
 Napoli Antonio D lab h 504 S
 Napper Edmund B clk Owl Drug Co h 1821 M
 Nappi Mariano boilermrk SPCo h 2518 C
 Napton Jean C bkpr Sac Union r 2910 E
 Nardella Jos A mach SPCo h 1815 7th
 Nardi Louis J decorator Hale's h 2608 Portola Way
 Nardinelli Chester clk Nardinelli & Son r 300 N
 " Henry h 822 U
 " Jas driver h 1830½ 6th
 " Mrs Jennie (Nardinelli & Son) h 603 S
 " Louis J (Nardinelli & Son) h 613½ S
 " Norma clk r 603 S

Continued—
 " Mrs Stella r 603 S
 " & Son (Mrs Jennie and Louis) grocers 331 P and 1829 6th
 Narducci Chas r 1834 50th
 " Elizabeth A clk r 1834 50th
 " Pauline r 1834 50th
 " Silvio lab h 1834 50th
 " Virginia M Indywkr r 1834 50th
 Nash Albt M draftsman Cal Highway Comn h 1022 G
 " Amos lab h 326 U
 " Gustaf J clk P O h Rio Linda
 " Jos plstr r 925c P
NASH MOTOR CARS (P V Amick) 1615 J
 Nasmyth Janet nurse Sutter Hosp r 916 24th
 Nason D R r 1300 N
 " Horace I carrier P O r 1300 N
 " Mrs Kate Indywkr Sac Hosp h 1300 N
 " Marion E bkpr S Oil Co h 4523 8th av
 " Wm I h 912 11th
 Nassi Alfd J mach h 1714½ 15th
 " Martha r 1714½ 15th
 Natali Agabito lab h 1214 U
 " Antone Indywkr r 1214 U
 " Marco lab r 1214 U
 " Rose Indywkr r 1214 U
 Nathan Birdie H stngr r 1325 H
NATHAN CHAS P & SONS (M W and E C Nathan) Dept Store 800 L
 " Edw teller United Bk & Tr Co h 1328b P
 " Emile C (Chas P Nathan & Sons) h 1609 21st
 " Harry saln h 1210 O
 " Mrs Helen S h 31 Howe Apts
 " Irwin D clk A Elkus r 1325 H
 " Isador C office 708 J h 609 22d
 " Mitchel W (Chas P Nathan & Sons) h 3830 T
 " Mrs Mizpah J h 1081 38th
 " Myron S r 31 Howe Apts
 " Olga r 2101 V
 " Paul G mgr S Nathan h 2901 25th
 " Rachael Indywkr r 2223 3d
 " Mrs Rebecca S h 1325 H
 " Sol clothing 804 J h 2101 V
NATHAN & MICHEL (Frank E Michel Jr) Real Est and Ins 708 J
 Nathanson Anita acct H N Barton r 2131 U
 National Auto Maintenance Co W J Bathurst mgr 727 S
 " Automobile Club M S Small dist mgr 1510 K

CAPITAL DRUG CO. - ORO-NATA
 1131 10TH ST. TEL. MAIN 1235
 FOR YOUR BATH BATH CRYSTALS

JONES & TANQUARY "IF IT BURNS WE HAVE IT"
 WHOLESALE AND RETAIL PROPS. ACME FUEL CO.
 PHONE CAPITAL 540

MILLER & SKELTON FUNERAL DIRECTORS

TEL. MAIN 186

1015 20TH ST.

SACRAMENTO

PHIL
MOTT

B
L
D
M
C
L
D
G
N
-
B
M
C
L
D

AND

HEATING
TEL. M 1636

1616

24TH ST.

BRISTOL-CARLY CO. INSURANCE

SURETY BONDS

Rentals - Leasing

Phone M 7456

823 J St.

NATIONAL BANK OF D O MILLS &
CO C F Dillman Pres F H Pierce
V-Pres C C Cotter Cashr A S May
and T D Littlefield Asst Cashrs C
M Adams Trust Officer and Asst
Cashr J cor 7th (See front cover)

" Cash Register Co C S Fortune sales
agt 1011 J

NATIONAL CITY CO Guy Cochran
Rep 1348 39th Tel M 7961

" Employment Agency (F N Hurtzig
Chas Lehman) 926 2d

NATIONAL MERCANTILE AGENCY
(R H Bullock) 212-214 Cap Bank
Bldg Tel M 5193 (See front cover)

NATIONAL MORTGAGE CO OF
CALIF W O Files Mgr 709 Plaza
Bldg

" Restaurant (J Papouleas C Phedes)
303½ L

NATIONAL RICE MILLS G A Morse
Mgr West Sac Docks P O Box 638

" Shirt Shops E A Irvine mgr 813 K
Native Sons of the Golden West Build-
ing 11th cor J

NATOMAS COMPANY OF CALIF
Emery Oliver Gen Mgr F E Fitz-
patrick Asst to Gen Mgr H F Ken-
nerley Chf Acct B B Chamberlain
Mgr Land Sales Dept L D Hopfield
(Natoma) Mgr Gold Dredging Dept
2d Floor Forum Bldg (See top lines
and classified Contractors—
Crushed Rock)

Nauman Ernest W eng h 874 Mission
Way

NAUMAN HARRY A (Harry A Nau-
man & Son) h 1712 N

NAUMAN HARRY A JR (Harry A
Nauman & Son) h 2325 E

NAUMAN HARRY A & SON (H A
and H A Jr) Funeral Directors 1811
G Tel M 144 (See bottom lines)

Nava Miguel lab h 1717 7th
" Pedro lab r 1717 7th

Navarro Mrs Elisa (Belmont Rooms)
h 121 J

" Gregorio lab h 1908 5th

" J L elev opr Sutter Hosp

Naves John A clk h 3563½ 5th av

NAVLET ALFRED I (Navlet The Flor-
ist) h Del Rio nr Sutterville Rd

NAVLET THE FLORIST (A I Navlet)
1130 10th

Naylor Alfd mach SPCo

" Frank T mgr Van Noy Interstate
Co h 823 7th

" Mrs Mary A h 2461 2d av

" Olive clk F & M Bk

" Victor R div storekpr SPCo h 2461
2d av

Nazeran Clementina r 321 U

Neadam Saml mgr Elite Clo Co h
1211½ P

Neal Geo miner h 1364 57th

" Lawrence L dredgermn r 1235 I

" Nellie tchr High Sch

" Steve r Hotel Sac

" W Arthur car bidr SPCo

Neale Geo exec officer State Fish &
Game Comm h 1211 21st

Nealis Chas J mgr Woolworth Co h
2206 V

" Jas A r 2206 V

" Marie V cashr MVD r 2206 U

Nealy Allen S driver h 726 P

Near Angelica A dressmkr r 2122 M

" Mrs Catherine h 2122 M

" Fredk G painter r 2122 M

" Kittie V dressmkr r 2122 M

Neasham Jacob lab h 901 U

Neece Roland E tchr Sutter Junior
High Sch r 1511 L

Need Geo H lab r 1011a O

Needham Burton C clk h 2552 Sloat
Way

" Irving M (White Miller Needham &
Harber) h 1340 38th

Neef Emil W molder U I Wks h 4500
13th av

Neeley Benj H cond SNRy h 1705 E
" Geo r 1705 E

" Geo W butcher Swanston & Son h
352 Dixie Ann No Sac

" John W eng SPCo h 1917 P

" Kenneth r 1917 P

" Leland F lab h 910½ 23d

" Lenzy appr Consumers I & C S
Co r 4125 Plumas

" Niles brkmm SPCo h 3143 3d av

Neelley David A dispatcher SPCo h
815 28th

Neely Mrs Lottie massage 1003 6th h
2228 N

" Robt L emp agt 202 K h 925 50th

UNION GARAGE STORAGE, OILS AND ACCESSORIES

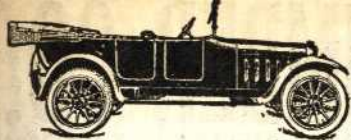

BOWMAN'S AUTO

SPRINGS, WHEELS, BODIES **Blacksmiths**
SACRAMENTO

BODY BUILDERS
TRIMMERS
TOPS
PAINTERS

1219-21-23 EYE ST.

Continued—

“Thos J emp agt 1105 2d h 2228 N
 “W Freed ins agt h 4048 11th av
 Neer Claude L lab r 2221½ O
 “Horatio C lab h 2221½ O
 Neff Albt L dept mgr Skaggs Cash
 Stores h 2220 10th
 “Chas C roofing contr 1310 Q h
 417 31st
 “Mrs Sarah J h 1205½ 15th
 “Wm lab h 2330 10th
 “Wm O signalmn SPCo h 2805 H
 Negrich John A eng h 2501 L
 “Thos H r 2501 L
 Neher A checker Hotel Senator r
 1307 P
 “Jeanette stngr State Dept Agrl r
 1301 15th
 Nehrass Carl h 21 Lauppe Apts
 “Louis J lino opr Larkin Ptg Co r
 804 O
 Neideffer John F salsn Waters Crouch
 & Waters h 1606 7th
 “Lee M adv mgr Fuller & Co r
 1606 7th
 Neidhardt Arthur appr WPRy r 3012
 San Jose Way
 “Ernest R waiter h 3012 San Jose
 Way
 “Helen clk r 3012 San Jose Way
 Neidig H A elec r 3456 3d av
 Neiger Bertha L stngr State Dept
 Agrl r 1530 V
 “Edwin A clk T-DCo h 613 S
 “Henry lab h 1530 V
 “Herman mach Coomes-Vogel Co r
 1511 L
 Neil Chas M colr Garbage Dept r
 3701 T
 “E J lab r 1308 6th
 “Gene carp r 1431 8th
 “Ida r 3701 T
 “Mathew h 3701 T
 “Margaret r 401b 9th
 Neilson see also Nielson
 Neilson Christian K carp SPCo h 415b
 15th
 “Earl chauf r 2973 La Solidad Way
 “Jas r 1410 21st
 “May waiter r 703 7th
 “Robt mach h 1006 G
 “Thos jeweler S C Sturmer h
 2902½ E
 “Walter painter h 5 Lucerne Apts
 Neis Harry C carp SPCo h 1330 I
 Neiss Oscar E mach G St Garage
 Nelis Michl opr W U Telg Co h 1411
 28th
 Nell Walter clk A Linker r 819 I
 Nella Apts 1414½ J
 Nelle Jos P baker h 3300 V

Nelley Geo A mech h 3301 Sacto Boul
 Nelson Adolph G salsn Van V-P Co h
 1340 43d
 “Agnes r 2605 K
 “Andrew lab r 613 N
 “Andrew W porter State Printer h
 3086 37th
 “Archibald E sec Homestead Lbr Co
 h 1234 38th
 “Arthur barber r 1316 I
 “Aug E lab r 812½ J
 “Benj P h 2605 K
 “Bertill asst City Harbormaster h
 1716 T
 “Rev Carl A (Scandinavian Evange-
 lical Mission Ch) h 1401 36th
 “Chas O salsn P V Amick
 “Chas P meats 4338 4th av h 4201
 same
 “Christina maid 1720 G
 “Clarence A r 825½ I
 “C Bertram salsn S-BCo r 2605 K
 “Mrs Debbie A h 1208 Dolores Way
 “Emil H clk City Assessor h 615
 13th
 “Ena tchr City Schs r 3501 I
 “Edwin L draftsman Cal Highway
 Comn r 1116 P
 “Edwin carp r 1108 G
 “Frank carp h 3801 52d
 “Frank C butter ctr NCMPA r
 2215 J
 “Fredk lab r 621 M
 “Geo lab r 1007½ 4th
 “Geo D asst mgr Essex Lbr Co h
 Santiago r 6th No Sac
 “Harry driver r 1007½ 4th
 “Harry L clk Mohr & Yoerk r 1511 M
 “Harry O h 1108 G
 “Hester B appr SPCo r 1716 T
 “Jas T appr SPCo r 817 17th
 “Jeanette clk r 3528 44th
 “Mrs Johanna h 1330½ J
 “Mrs Johanna h 2810 J
 “John A carp h 3501 I
 “John W carp r 1031 G
 “Mrs Joyce stngr Breuner's h C Tav-
 ern Apts
 “J E expmn h 1723 X
 “Knute cementwkr h 1118a P
 “Leroy clk WL&Co h Rio Linda
 “Lewis R clk P O h 2221 13th
 “Mrs Louise h 306½ K
 “Mrs Marie J r 1023 G
 “Mark W lab h 3031 San Diego Way
 “Mrs Mary h 3710 12th av
 “Medford clk Cal Mech & Elec Eng
 Co r 1511 G
 “Nan V r 1619 P
 “Mrs Nellie h 1800 S
 “Nels J cbtmkr SPCo h 2730 E

McGILLIVRAY CONSTRUCTION CO.
GENERAL CONTRACTORS
 FOLSOM BOUL. NEAR 65TH
 P. O. BOX 927

PALACE LAUNDRY QUICK SERVICE - GOOD WORK - LINEN SUPPLY

FRIEND & TERRY LUMBER CO.

EVERYTHING for the BUILDER Est. 1853. J. H. Shepard, Mgr. 2d and S Sts. Tel. M. 7200

HARRISON'S
CYCLERY

B
I
C
Y
C
L
E
S

Repairing
Guaranteed

TRIBUNE
AND
IVER JOHNSON
BICYCLES

W. H.
HARRISON
Jr.
Proprietor
1225 J ST.
PHONE
MAIN 3920 J

J. C. CARLY CO. REAL ESTATE

MORTGAGE LOANS

823 J ST. PHONE M 6030

NELSON—

“ Nels O mach W G Hansen h 1312 T
“ Nels P lab h houseboat Brodk
“ Norman L mech W C Franklin h
2616 San Fernando Way
“ Oscar N cond SPCo h 2110 L
“ Peter h 3528 44th
“ Rose stngr U S Dept of Agrl r
1217 23d
“ Rudolph E carp r 3501 I
“ Terkild K printer h 1209 K
“ Theron lab r 1312 T
“ Tony A sec foremn SPCo h 3201 B
“ Victor A salsn h 3822 6th av
“ Walter F police r 816 23d
“ Wm C carp h 1511 G
“ Wm M patrolmn h 519 P
“ Wm W supt transp SNRR
Nemanick Mark lab WPRy
Neph John C chf clk SPCo h 616 San
Antonio Way
Nepote Cesare welder SPCo h 1022 C
Nepstad Aubrey S carmn PG&ECO h
3346 7th av
“ Nels H h 3315 33d
“ Norma r 3315 33d
“ Vernon driver h 3315 33d
Nerny Mrs Mary E r 1515 5th
Nervig Louis O clk SNRY h 1324 Del
Paso Boul No Sac
“ Rev L L (Lutheran) h El Monte nr
Nogales No Sac
“ T Hilmar clk Cal Highway Comn h
rt 6 bx 1966
Nesbitt Mrs Alice r 3145 Y
“ Mrs Anna mgr Godard Theatre
Candy Store r 2216 17th
“ Robt J painter h 3534 3d av
“ Wm N lab h 2216 17th
Nesler Lewis salsn h 3225 E
Ness Frank cementwkr h 2544 Sacto
Boul
“ Frank Jr driver r 2544 Sacto Boul
“ Mrs Mary Indy 2544 Sacto Boul
Nethercott Anna h 2818 38th
“ Carolyn C bkpr H D Kerr r 2818
38th

Continued—

“ Geo H h 4452 5th av
“ Howard R clk Am Ry Exp h 2810 O
“ Katherine r 4452 5th av
“ Mrs Sue r 2818 38th
“ Wm mech W G Heil h 2818 38th
NETHERLAND BENJ F Mgr Globe
Grain & Milling Co h 2507 41st
Nett Saml mach SPCo
Nettleton Lawrence L floormn Miller
Auto Co h 4442 X
“ Russell elec Arnold Bros
Netzly Mary A clk Cal Nat Bk r 1303 I
Neu Geo W chauf h 3157 Serra Way
Neubert Herman G comp State Printer
h 1721 17th
Neubourg Anna teller F & M Bk h
1512 9th
“ Carl H brewers agt h 3237 4th av
“ Emily instr Recreation Dept r 3237
4th av
“ Geo W gen agt WPRRCo h 1827 O
“ Lottie E tchr City Schs r 1512 9th
Neudeck Emil H clk Am Ry Exp h
2005 L
Neugebonor Mrs Mary h 1120 I
Neumann Fred W cigars 710 J r 717
10th
“ Geo molder SPCo h 821 V
“ Geo Jr clk Cal Nat Bk r 821 V
“ Mary E tel opr r 821 V
“ Rudolph coremkr SPCo
“ Mrs Teresa h 2104 9th
“ Walter R bkpr Locke & Son h 3
Laupe Apts
Nevada Rooms (I Levine) 1113½ 2d
NEVE DRUG CO (Ing & Allee Co
Store No 2) 930 K
“ Louis clk r 1022 37th
Neves Antone B watchmn h 1023 Q
“ Danl carp h 1715 X
“ Eva clk r 1715 X
“ Manuel driver r 621 Q
“ Thos lab h 901 7th av
“ Thos Jr lab r 901 7th av
NEVILLE BERT T Sec-Treas Uni-
versal Motor Co h 560 36th
“ Geo L salsn Univ Motor Co h 505
18th
“ Harry L driver r 815 15th
“ Wm P salsn Elliott & Huston h
2709 Curtis Way
Nevills Clara E r 3319 U
“ John J master mech LMcN&L h
3319 U
Nevis Anthony J dept mgr Crystal Ice
& C S Plant h 1519 V
“ Aug lab r 2718½ N
NEVIS-CARNIE CO INC M A Nevis
V-Pres-Mgr Sport Goods and Haber-
dashery 1008 10th

HARRY A. NAUMAN & SON

Harry A. Nauman, Sr.
Harry A. Nauman, Jr.
PERSONAL SERVICE
OFFICE MAIN 144

FUNERAL DIRECTORS AND EMPALMERS 1811 G St. PHONE MAIN 144

LIBERTY TRANSFER CO. & STORAGE CO.

PHONE M. 999

WAREHOUSE AND BRANCH OFFICE 2114 K St.

927 7TH ST.

Continued—

Frank C lab r 312 S
 Jos M tmstr h 1322 S
 Manuel farmer h 1620 S
 Morvin A v-pres-mgr Nevis-Cafnie Co h 811 23d
 Nevius John W mach r 225 N Hawthorne No Sac
 Lee R salsn Univ Motor Co h 215 N Hawthorne No Sac

NEW CAPITAL FISH CO S Takeda
 Mgr 1117 3d Groceries and Poultry 1115 3d (See side lines)

Home Apts (Mrs J T Stoll) 527½ J
 Life Restaurant (N and J Angelos) 205 K
 Orleans House (Mrs Jennie Roberts) 315½ K
 Plaza Grocery (F Gianopulos N Kapandritis) 922 9th
 Rooms (Mrs P A Van Deusen) 426½ L

NEW WORLD LIFE INS CO W U Lybarger
 Gen Agt 335-36 Ochsner Bldg Tel M 508

NEW YORK LIFE INS CO J E Boyer
 Agency Director 306 Peoples Bank Bldg

Newbauer Emmett C mgr Goodyear Tire & Rubber Co h 1046 41st
 Newberry Wm M heater SPCo h 3248 Donner Way

Newbert Alvin E eng r 2610 O
 Dumont E dept mgr K-UCo h 2610 O

NEWBERT FRANK M Pres State
 Fish and Game Commission Treas Kimball-Upson Co h 3701 Franklin Boul

Geo W r 1300 9th
 Horace C whsmn h 1430½ C

NEWBERT IMPLEMENT CO INC W E Newbert
 Pres R W Fitzgerald Sec Farm Implements and Hardware 109-13 J Tel M 376

N P clk r 1120½ J
 Wm E pres Newbert Implement Co r 1002 Dolores Way

Newcomb Chas elec r 1610 O
 Newcum Mrs Minnie h 2200 18th

Newell Mrs Catherine h 1422 14th
 Mrs Elvira hemstitcher Singer Sew Mach Co h 2130½ J

Mamie chf opr PT&TCo r 1422 14th
 Muriel stngr r 2130½ J

Newhouse Mrs Maud h 22 Pendergast Apts
 Newington David C clk PG&ECo h 4532 11th av

Newlove John R clk PT&TCo h 2632 27th

Newman see also Neumann

Newman Mrs Annie M h 1425½ E
 Caroline clk r 1012 24th

Chas E salsn R D Peddicord h 5 Wallis Apts

Chas F eng GG&MCo h 420 24th
 Colvin salsn r 923 W

Dora M clk r 1012 24th
 Edw J salsn Keating Co h 3604 40th

Edw M r 917 E
 Frank elec SPCo r 917 E
 Frank R teller Cal Nat Bk h 1021 22d

Geo h 1107 H
 Mrs Grace bkpr r 923 W
 Mrs Hannah h 1012 24th

John W lab r 917 E
 Jos L marker Mason's Lndy h 911 39th

Lulu r 1107 H
 Ollis W tech asst State Dept of Agrl h 3205 Folsom Boul

Oscar H carp r 1012 24th
 Patk h 917 E
 Mrs Pauline r 2429 E

Raymond W bacteriologist State Dept Agrl r 1206 O
 Robt R salsn Arnold Bros r 1016 N

Thos r 917 E
 Walter clk Justice Court r 917 E
 Wm lab h rear 918 V

News Apts (C H Radonich) 912½ 6th
 Publishing Co J H Miller pres W J Clark sec printers 914 6th

Newsom Jas baker h 1408 8th
 Newstrom Edw J mattressmkr Breuner's h 4145 C

Newton Mrs Agnes h 1724 11th
 Booth School Molly L Brown prin 26th and V

Chas T cond r 318 2d Brodk
 Dudley constr supt h 817 18th
 Dudley Jr r 817 18th

Eldred W musician h 731 H
 Mrs Esther L h 318 2d Brodk
 Geo W brkmn SPCo r 1715 P

Geo W carp WPRy h 2671 5th av
 Jas porter r 529 O
 Jos H salsn h 2120 10th

Mrs Mary B r 817 18th
 Shirley r 1724 11th
 Thos A brkmn SPCo r 318 2d Brodk

Walter J mech Miller Auto Co h Brodk
 Wm mfrs agt 329 Ochsner bldg r 1108 G

Wm P mgr Hardy & Co h 3120 Donner Way
 Nichley Monte driver h 1212 D

RELIABLE ELECTRIC WORKS

W. F. BLASCH, Prop.

MOTORS

SOLD BOUGHT EXCHANGED REWOUND REPAIRED and RENTED

1111-15 5th St.

TEL. M 2523



DIRECT SUBTRACTION, CALCULATING MACHINES AND CASH REGISTERS

SUNDSTRAND ADDING MACHINE CO.

CARSTENSEN'S ICE & COLD STORAGE

CRYSTAL ICE PLANT

Phones: 5391 and 5392
1618-20 R St.

**C
O
O
L**
AND
WOOD
FRED
MASON
TEL. CAP. 9
2950
1st Av.

Nicholas Ed detective Dist Atty
" Francis A draftsmn Sac Gas Co r 324 32d
" John waiter r 2821 L
" Perry E h 324 32d
" Richd H chauf r 418 9th
" Wm J mech r 3774 6th av
" Wm R lab h 612c 15th
Nicholls Jefferson P painter SPCo h 317 21st
Nichols Albt clk Fuller & Co h 4311 4th av
" Alfd r 502 10th
" Alpha tmstr h 2015 L
" Bertram E whsmn h 2210 17th
" Bliss E clk SPCo h 2221 17th
" Chas chauf r 4000 4th av
" Chas E cond SPCo h 1409 18th
" Clarence cementwkr r 3456 3d av
" Clarence A brkmm SPCo r 2210 17th
" Mrs Dorothy tchr City Schs h 2826 U
" Edw chauf r 727 M
" Frank R plmbr h 3032 7th av
" Fredk L driver Sac Lndy h 2928 S
" Geo E salsn h 1806 L
" Geo H cementwkr h 3951 Y
" Mrs Gertrude P tchr City Schs h 817½ 20th
" Jos B carp h 4200 T
" Jos H plstr h 1900 16th
" J B porter Senator Theatre
" Mrs Katherine h 206 L
" Lenora C clk r 1409 18th
" Newerth tchr Co Schs r 2826 U
" Osmond C h 517 19th
" Peter lab r rear 715 S
" Ray r 1810 Q
" Ray eng h 1124 P
" Mrs Rita M h 1417½ 7th
" Robt L salsn Perfection Bread Co h 1422 H
" Mrs Rose smstrs Sac Hosp
" Silas F grocer 5200 Folsom Boul
" Theo lab r 517 19th
" Thos lab r rear 715 S
" Thos lab r 1420 S
" Thos lab r 3642 2d av
" Walter A clk h 2209 I
" Wanda stngr r 3144 D
Nicholson Harvey E mech r 3200 32d
" Mrs Mary r 609 12th
" N P foremn Smith-Frank Pkg Co
" Parker W calker Water Dept h 3200 32d
Nickell Lew W ins 1318 J h 1235 42d
" Noah r 1322½ D
" Saml E barber r 1911 G
" Wallace H (Nickell & Holland) h 1441 51st

NICKELL & HOLLAND (W H Nickell L C Holland) Lubrication Specialists Washing Etc 2030 K
Nickerson Geo clk r 915 25th
" Geo S civ eng 914 Forum bldg h 2944 Franklin Boul
" Helen E clk SPCo r 1625a I
" Jesse A safe deposit mgr Mchts Nat Bk h 909 U
" Merritt photgr McCurry Foto Co h 1823 20th
" Mervin P office mgr Russell & Logan r 909 U
" Richd J bkpr Shell Co h 1625a I
Nickles Frank driver r 2224 5th
" John W salsn Nat Mortgage Co h 3927 4th av
Nicklin Fred lather r 3456 3d av
Nicks Wm carp r 826 H
Nickson John painter r 815 10th
Nicol Isabel clk r 4 Lauppe Apts
" Jas plmbr r 1012½ 9th
" Jess E mach h 3294 9th av
" John sawyer F & T Lbr Co h 3030 I
Nicolaus Building 8th cor J
" Chas E clk W-CCo h 3701 H
" Earl elec r 901 W
" Edw A farmer h 2509 M
" Faye R tchr City Schs r 3180 Serra Way
" Mrs Frances L h 1237 38th
" Fred W painter h 2920 T
" Geo repr r 1621 F
" Gladys stngr r 1237 38th
" John A painter h 2418 25th
" Louis H mfg optician Herman Davis & Sons r 901 W
" Louis T linemn h 901 W
" Mary r 2509 M
" Vera r 1237 38th
" Wendel K clk r 2509 M
Nicoletti Amadeo J clk C Nicoletti r 614 N
" Carlo grocer 1330 7th h 614 N
" Yolanda W clk r 614 N
Nicolì Egidio lab h 1448 48th
Nicolitsas Nicholas P h 2724 Santa Clara Way
Nicolosi Frank mech r 3517 7th av
" Leo L h 3517 7th av
" Paola lab h 3774 6th av
Nicovich John h 830 Q
" Peter h 410 N
Nicponski Jos finisher SPCo
Niebling Byron brkmm r 1126½ 6th
" Gordon S r 2362 Portola Way
" Wm F elec Breuner's h 2362 Portola Way
Niederost Anton chtmkr r 3016 S
" Geo A carp h 3016 S
Niedhart Mrs Rose h 2107 O

MRS. FRED MASON, Prop.

BEST WORK IN CITY

21ST AND O STREETS

**REAL ESTATE
INSURANCE
RENTALS**

ELLIOTT & HUSTON

1010 EIGHTH STREET PHONE M 230

**MONEY
LOANED
Legal Papers
EXECUTED**

Niehaus Eberhard H colr Sac Com-
munity Chest h 3811 15th av

Nield Mrs Elizabeth h 2651 Donner
Way

Nieling Edw lab h 1701½ 4th
Nielsen Albt clk U S Rubber Co r
1917 59th

**NIELSEN ANTON (Union Garage) h
1807 K**

" Arthur searcher Sac Abs & T Co r
1917 59th

" Bruce C appr SPCo r 2719 X

" Corfitz clk h 2719 X

" Elsie R bkpr Union Garage r 3015 O

" Geo driver r 1917 59th

" Geo garage 824 L h 1907 6th

" Haldis L clk Bd of Education r
3015 O

" Henry H clk State Vet Welfare Bd
h 605 22d

" Herman meats 4103 Stkn Boul h rt
4 bx 1132

" Jacob C bkpr Knox Lbr Co h 2800 F

" Mrs Johanna K r 3125 2d av

" Lillian nurse Sutter Hosp

" Mrs Margaret E r 605 22d

" Marinus piper SPCo

" M Nancy h 2604 H

" Niels I statistician State Dept Agrl
h 3005 I

**NIELSEN NIELS J (Union Garage) h
3015 O**

" Mrs Nelsine r 2604 H

" Roy J ins 209 Mitau bldg h 1310 I

" Soren carp SPCo h 3341 10th av

" Soren farmer h 1917 59th

Niemann Dorothy M clk r 1926 Sloat
Way

" Eunice r 1301 15th

" Gertrude R stngr r 1301 15th

" Robt L clk Calif Fruit Exch h 1926
Sloat Way

Niemeyer Chas F lab h 616 15th

Nieri Dante clk Sherman Candy Co r
3549 6th av

" Mrs Eva h 3549 6th av

Niess Mrs Caroline r 3817 3d av

" Oscar E mech h 4528 9th av

Nightingale Thos L elec h 2420 F

Nigo Elmer lab r 1023 G

Nikolaus Mrs Elizabeth r 913 S

" John G welder h 2030 4th

Niles Mrs Delia h 2030 4th

Niles Elmer E excavator h 1105 U

" Fred E firemn SPCo h 3024 43d

" John J salsn r 913 24th

" Jos lab r 1126½ 6th

" O L chauf h 1320½ 16th

" Walter F clk Black's Pkg Co h
1413 I

Nimmo Ehle J clk r 2635 Donner Way

" Geo D clk Am Ry Exp h 317 32d

" Mrs Kathryn h 2635 Donner Way

Nininger Andrew P h 1713 O

Nippell Dan A eng h 4221 J

Nippon Rooms 1227½ 4th

Nippriss Alva R lab h 3876 7th av

Nisbet Mrs Johnnie h 1528 17th

" Leland G carrier P O h 1519 34th

Nisetich Frank J h 740 36th

" Lawrence cook h 1613 6th

Nissen John waiter r 1010½ 10th

" Mrs Pansy r 818 G

Nito Frank (International Grocery)
h 1716 7th

Nitschke Esther stngr r 1445 42d

Nitsos Jas restaurant 1004 J r 605 12th

Niver John D baker Perfection Bread
Co h 3815 39th

Nivoli Julius lab h 323 W

Nix Adele clk r 1238 S

" Henry C plstr r 1238 S

" Henry F plstr h 1238 S

Nixon Francis cannery foremn h 1317
29th

" Henry r 1020a N

" John sign writer r 914 2d

" Otto L driver r 805 8th av

" Mrs Pearl E clk Hale's h 2308½ J

" Wm brkmm SPCo h 1020a N

Noack Alex E jeweler C J Noack Co h
2119 G

" Carl G W mgr Chas J Noack Co r
Hotel Sac

**NOACK CHAS J CO C G W Noack
Mgr Jewelers Silversmiths and
Watchmakers 816 K**

" Edw F asst eng City Eng h 1846
45th

" Guido H asst mgr Chas J Noack Co
h 1121 44th

" Helen M clk r 2119 G

" Orchestra O W Noack director
816 K

" Otto W director Noack Orchestra
h 617 21st

Noakes Lucy r Albt Prester

" T Clifford clk KG&Co h 1619 L

Noasconi Antonio lab h 3059 8th av

" Lucille indywkr r 3059 8th av

Noble Mrs Clara J grocer 4330 14th av

" Helen r 4180 43d

" John S mech r 2600 W

" Mrs Maria r 1314 44th

" Marion clk r 1017 O

" Mrs Myrtle L r 704a 20th

" Mrs Sadie F h 2600 W

" Vincent foremn SPCo h 1640 48th

" Wm H lab h 129 Vina Vista

Nobriga Mrs Julia D h 1328 K

" Manuel doormkr SPCo



**For
Optical
Work
That
You
Can
Trust**

See

**HARRY E.
GLEIE**

Pronounced

GLY

1016 8th St.

**PHONE
MAIN 423**

**A. W. SWEET PLUMBING and
Heating Contractor**

THE BANKS OF SPECIAL SERVICE—UNDER CALIFORNIA NATIONAL BANK

4th and J Sts. Tel. M. 7300 4% Interest On

**BOWEN
AND
KLEIN**

**REAL
ESTATE
INSURANCE
LOANS
EXCHANGES
CITY AND
COUNTRY**

TEL. M. 192

916 7TH ST.

Noce Andrew pressm State Printer
Noceti Antonio (French Bakery) h
4103 44th

" Louis (French Bakery) h 1721 U
Noder Mrs Sarah h 1731 P
" Wm nurse r 1731 P
Noe Elmer B lab h 1316a 8th
Noel Frank O carp h 3023 Sacto Boul
" Geo Y carp h 4530 San Benito
Noell Chas S farmer h 2215 59th
Nokomis Apts Mrs L C Bosworth mgr
801 F

Nolan Mrs Clara h 2323 K
" John F dept supt PG&ECO h 2831 K
" Michl T lab h rear 1316 18th
Noland Sanford C driver Elec Lndy h
rt 7 bx 2723

" Wm B h 1117½ 22d
Nold Fred plstr h 1818 P
" Mrs Rose h 1516 8th
" Mrs Rose r 1818 P

Noll Adolph lab r 2007 J
Nonemacker Geo mattressmkr r
621½ J

NONPAREIL THE (Wasserman-Gatt-
mann Co) Dept Store 610-18 K

Noonan Alice R tchr City Schs r 3890
3d av

" Edw P clk Crane Co r 1120 20th
" John cook r 508 K
" John linemn h 1120 20th
" John J carmn PG&ECO h No Sac
" John V mech Univ Motor Co r 1120
20th

" Lawrence F prod broker 1000 4th
h 527 22d

" Myles F storekpr SPCo h 2400 P
" Walter N yardmn SPCo h 2128 N

Noone Andrew P police h 1440 41st
" Robt capt Truck Co 1 h 329½ a 12th
Norboe Mrs May C tchr City Schs h
3920 2d av

Norcia Peter plstr r 3120 5th av
" Stephen lab h 1318 8th
" Vincent plstr h 3120 5th av

Nordeste Frank lab h 517 U
" Manuel grocer 1831 3d h 1829 3d
" Mary tel opr r 4455 Catala Way
Nordstrom Albt T motormn CCTCo h
2706 X

" John violinmkr h 3405 2d av
Norin Alex plstr h 620 11th

Norman Ann waiter r 727½ K
" Carl F lab r 3031 1st av

" Clyde r 727½ K
" Danl W carmn PG&ECO h 3031
1st av

" Elsie clk r 2508 I
" Geo clk Hotel Land

" Gustav G lab r 1007½ 4th
" Harry S clk U Oil Co r 1100 G

Continued—

" Lee J salsn Fisk Tire Co
" Ole W plmbr Geo Cowles h 2023 8th

" Ruth A typist r 3031 1st av
" Thos K mach SPCo h 2508 I

" Wm metalwkr r 2508 I
Normington Arthur millwright h
1521 D

" Edwin B elec Calif Highway Comm
h rt 8 bx 387

" Jos miller Perkins & Co r 1521 D
" Leo M lab h 1827 X

Norris Edgar r 2215 I
" Elmer carp h 4415 Mariposa

" John B h 2215 I
" Mrs Marguerite h 3020 G

" Mrs Mary J h 1821 F
" Mrs Minnie L h 1012 P

" Wilbur lab r 3020 G
Norsworthy Geo T piper SPCo h 1038
33d

Norsworthy Saml car bldr SPCo h
2225 E

North David B pharm Boul Merc Co
h 1823 Del Paso Boul No Sac

" Fork Ditch Co G S Nickerson mgr
914 Forum bldg

" Frank painter h C Elizabeth Apts
" John C supt Cal Highway Comm h
3324 Serra Way

" Martin F branch mgr Economic
Food Co h 2505 I

" Sacramento Bakery (C and T Smo-
lich) 515 12th

" Sacramento Builders' Supply (R L
and W J Hill) 1808 Del Paso Boul
No Sac

" Sacramento Chamber of Commerce
I M Sorenson pres Masonic Temple
No Sac

" Sacramento Fuel Co S Doubt mgr
El Monte cor 7th No Sac

" Sacramento Garage (H P Albert
Fred Carlson) 1620 Del Paso Boul
No Sac

NORTH SACRAMENTO JOURNAL
John T Holden Editor John T Hol-
den Jr Bus Mgr 1503 Del Paso Boul
No Sac

NORTH SACRAMENTO LAND CO
D W Johnston (S F) Pres C E
Johnston V-Pres N W Cook Sec
825 J

NORTH SACRAMENTO MOTOR CO
INC C D Peck Mgr Lincoln Ford
and Fordson Sales and Service
1824-26 Del Paso Boul No Sac Tel
M 2829

" Sacramento School Mrs M S Platt
supvr Del Paso Boul nr 7th No Sac

CALIFORNIA CITY and COUNTY DIRECTORIES

ONE ROOF AND UNDER ONE MANAGEMENT CALIFORNIA TRUST AND SAVINGS BANK

Savings Accounts. 8th and J, NORTH SACRAMENTO and IONE, CALIF.

Continued—
 " Sacramento Transfer (C C Long O V Adams) 2202 Del Paso Boul No Sac
 " Sacramento Water Co (North Sacramento Land Co) 825 J
NORTHERN CALIF MILK PRODUCERS ASSN INC M T Hunt Mgr Creamery 214 19th
NORTHERN LIFE INS CO O E Evans Dist Mgr 315-318 Cap Bank Bldg
 " Tobacco Co Chas Lightner mgr whol cigars 920 6th
 Northey Mrs Louise L h 2914 I
NORTHROP LOUIS H Mgr Sacramento Gas Co h 3945 Folsom Boul
 Northrup Clark lab h 6300 J
 " David lab r 6300 J
 " Geo W shingler r 245 N Grove No Sac
 " Martin lab r 6300 J
 " Melvin lab r 6300 J
 " Nellie F housekpr 2030 M
 " Robt B carp h 4046 43d
 Northup B W elec h 1416½ J
 " Mrs Emma A smstrs h 330 22d
 " Harold W chf clk PT&TCO r 330 22d
NORTHWESTERN MUTUAL LIFE INS CO S F McAnear Dist Mgr 520-21 Ochsner Bldg
 Norton Earl E messr Am Ry Exp h 2326 3d av
 " Edw salsn Cutter Mill Co h 3117 O
 " Edw J salsn S Oil Co h 1906 N
 " Mrs Ella nurse r 1910 L
 " Mrs Felicia F r 3001 L
 " Forest lab r 2326 3d av
 " Francis K clk SPCo
 " Fred W clk r 2418 22d
 " Geo M lab h 4516 13th av
 " G Morrison mach h F Carlton Apts
 " Harold P clk S-BCo r 931 Santa Ynez Way
 " Hatley W salsn Robertson-Govan Co h 2515 K
 " John h 1508 Q
 " John Jr eng SPCo h 1527c 7th
 " John H tchr Junior Coll h 4748 Elliott
 " John Q eng Sump No 1 h 2431 D
 " Jos J h 1810 4th
 " Mrs Kate h 2710 Q
 " Lewis A acct State Bd Control h 2326 3d av
 " Mrs Marguerite bkpr h 6 Carlton Apts
 " Patk eng h 2418 22d
 " Raymond elev opr r 421 B Brodk
 " Thos h 1315a F
 " Volney H carp WPRy h 3431 12th av

Continued—
 " Wm E yardmn SPCo h 421 B Brodk
 " Wm L r 720 27th
 " Wm L appr SPCo r 421 B Brodk
 Norum Arne mech Henry Spring h 1710 X
 Norwood Arthur mech r 1315 G
 " Helen r 1315 G
 " Wm carp h 1315 G
 Nosler Frank A carmn PG&ECO h 1118 16th
 Nott Chas A elec r 1616½ 17th
 " Eileen auditor Nonpareil r 1618½ 18th
 " Frank H contr frt agt WPRRCo r 1618½ 18th
 " Harry O mach WPRy h 1618½ 18th
 " Mrs Jennie C h 1616½ 17th
 Nottingham Mrs Ida B h 2511 P
 Nougaret Raymond L viticulturist State Dept Agrl h 3920 J
 Noussitou Bernard blksmth h 1901 M
 Nova John lab r 833 7th av
 Novak Peter mech Remington Typewriter Co
 Novak Andrew clk Black's Pkg Co
 Novelli Abraham lab h 530 C Brodk
 Novotny Otto carp h No Sac
 Nowak John E whsmn h 2673 28th
 Nowland Jas A Jr adjuster Cal State Auto Assn r 2028½ H
 Noyes Alden H elec h 820 26th
 " Chas F mach SPCo
 " Clifford H clk Cal Highway Comn h 316 W Bassetlaw No Sac
 " Elmer A baker 1031 K h 1310 18th
 " Geo E chemist SPCo h 2775 21st
 " Julius F blksmth SPCo h 2935 La Solidar Way
 " Mrs Mary E h 1130 F
 " Mrs Mary K h 231 F Brodk
 Noyman Mrs Lillian r 2801 D
 " Thorwald vet surg 3242 6th av
 Nozinich Lubin lab h 2225½ 3d
 Nucci Aug lab r 4139 4th av
 Nuckolls Danl L carp h 3025 3d av
 Nuding Karl E baker h 3410 3d av
 Nueva-Espana Hotel (Gonzalo Alvarez) 118 J
 Nugant Vincent J clk SPCo
 Nugent Bertram mech r 818½ K
 " Frank E eng SPCo h 715 14th
 " Jas M inspr SPCo h 2785 18th
 " John mech r 815 N
 " Ollie J lab h 2501 G
 " Mrs Sarah A h 1728 K
 Nulliner Edw L watchmn h 828 G
 Nunes A A lab 804½ K
 " Della C hairdrsr r 917 7th av

THE LUGGAGE SHOP

A. E. BOCKLICH
R. A. LEIVA

1012 10th St.

TEL. M. 2917 W

Exclusive Agency

THE WHEARY WARDROBE

America's Finest Trunk

TRAVEL BAGS
SUIT CASES
LADIES' HAND BAGS
UMBRELLAS
COIN PURSES
BRIEF CASES
Etc.

TRUNKS and LEATHER GOODS REPAIRED

FUNERAL PARLORS
2011-13 M St.

W. F. GORMLEY

COMPLETE AUTOMOBILE EQUIPMENT

REAL ESTATE

SELLING,
RENTING,
LEASING,
BUILDING,
LOANS,
NOTARY PUBLIC



Phone Main 5140

INSURANCE

FIRE, AUTO,
MARINE, GLASS,
BURGLARY,
ACCIDENT, HEALTH,
LIABILITY,
COMPENSATION



**MORRIS
S.
DAGGETT**
Undertaker

*"The House
of Courtesy"*

**-Personal
Attention**

**-Reasonable
Prices**

**-My Own
Modern and
Complete
Equipment**

506 O St.

Phone Main
2176

**"THE BEST FOR
LESS"**

NUNES—

"Eva C wrapper r 917 7th av
"Joseph I carp Sac Nav Co h 948
36th
Nunez Mrs Cantalada r 706 Q
"Chas lab h 1821 N
"Chas mech r 731 G
"Manuel baker h 1216 8th
"Mathilda r 706 Q
Nunn Clyde E police h 3130 Marsh Ct
"Garnet A salsn Owners Plmbg &
Htg Supp Co h Del Paso Heights
No Sac
Nunneley David G mfrs agt 910 9th
h 2615 28th
"Jas A h 4610 10th av
Nurse Jay C eng Co Engineer h
5300 J
"Mrs Mary A h 1610 K
Nurses Directory Mrs Marguerite
Britton mgr 3215 D
Nusbaum Cyrus S lecturer h 722 I
"Mrs Hattie E (Pickfair Apts) h
722 I
"Jos cashr Ennis-Brown Co h 2627 M
"Mrs Kate r 2215 5th
"Mark E r 7 Pickfair Apts
"Peter J supt City Cemeteries h
2215 5th
Nutt Francis A car bldr SPCo r
1213 7th
"Geo S carp h 1900 44th
Nuttall Fred R mach SPCo h 2015
Castro Way
"Mrs Ruth M hairdrsr r 2122 X
"Wm E mach SPCo h 2830 N
Nutton Chas cond r 200 2d Brodck
Nutter Earl J h 1415 30th
Nutting Erwin E carp h 4349 Stkn
Boul
"Horace C mech h 1114 P
Nye Elmira F stngr r 630 29th
"Emma K r 2320 Q
"Frank J porter State Printer h
1712 O
"Gaylord bkpr State Real Est Dept
r 1323 O
"John lab h 2535 53d
"Mrs Sarah J h 2320 Q
Nykqvist Carl molder SPCo h 2572 25th
Nyman Jacob H mgr Western Casu-
alty Co h rt 7 bx 1553
"Vernon lab r 510 N
Nyquist Oscar trmr SPCo
Nyrop David F foremn PT&TCO h
2046 35th



O D E S Hall 514 W
O K FURNITURE CO INC P S Takai
Pres S Inouye Sec R Yeya Treas
Furniture Hardware Stoves and
Crockery 424-6 L Tel M 4670
O K Rooms 1019½ 4th
Oajaca Soledad lab h 2201 3d
Oak Park Baptist Church (Rev W C
Whitaker) 33d cor 4th av
"Park Creamery H E Knudsen mgr
1115 T
OAK PARK DRUG CO J A Conway
Mgr 2900 35th
"Park Full Gospel Church 3524 2d av
"Park Furniture Co A W Clifton mgr
2970 35th
OAK PARK GARAGE (W G Heil)
Expert Repairing Vulcanizing
Accessories Batteries and Repairs
Storage 3418 3d av Tel Cap 44
"Park Grounds Joyland Co lessee
35th and 5th av
"Park Hotel (Jos and Mrs Concha
Larrea) 2957 35th
OAK PARK LUMBER & MILLING
CO (A B Atkinson) 3526 5th av
"Park M E Church (Rev C H Ben-
nett) 2824 34th
OAK PARK NURSERY (Christoph
Decker) Florist Potted and Bed-
ding Plants Cut Flowers and Shrub-
bery 4024 2d av in Court Tel Cap
617
"Park Theatre 2925 35th
"Park Times A J Harder pub 3524
4th av
OAK PARK WATER CO H A Lewis
Pres 3515 4th av
OAKES A WILMER Complete Violin
Education Studio and Residence
2003 Castro Way Tel M 7437 W
Oakland Hotel (Mrs Fannie Cohen)
1115½ 2d
OAKLAND MOTOR SALES (H B
Whitten) 1625 K
Oakley Mrs Clara A h 1052 37th
"Edw driver r 1715 17th
"Jack salsn Foster & Kleiser h 3017
5th av
"Loren lab h 1715 17th
"Raymond C sec H C Bottonff h 1600
35th
"Robt M plstr h Del Paso Boul nr
San Carlos No Sac
Oaks Danl lab r 1007½ 4th
Oates John R salsn Carmichael Co h
2141 Portola Way
"Pearl timekpr SPCo
"Philip metalwkr h 4533 U

GOODRICH MOTOR CO.

AUTHORIZED SALES AND SERVICE



REPAIRS AND OVERHAULING
FULL LINE FORD PARTS AND ACCESSORIES