

USE SACRAMENTO GAS

HOTTER

CLEANER

CHEAPER

916 6th St.

SACRAMENTO GAS CO.

M. 373



LARKIN PRINTING COMPANY
COMMERCIAL, BRIEFS, PUBLISHING, POSTERS
 2211 K ST. PHONE 324
 (Rear) P. O. Bx 232

McNett Clyde L mech h 630 O
 McNevin Hector car bldr SPCo r 426 4th Brodk
 " John car bldr SPCo h 426 4th Brodk
 McNew Mrs Jessie G nurse h 407 U
 " Muriel M clk r 407 U
 McNey Winifred Anne home service director American Red Cross h 705 9th
 McNie Evelyn stngr r 3412 40th
 " Lester E plmbr h 3412 40th
 McPartland John W draftsman State Div Water Rights h 4125 Mariposa
 " Michl B dept supt WPRy h 2822 H
 McPhee Mrs Annabelle h 803 H
 " Malcolm clk SPCo
 McPheeters Wallace C inspr SPCo h 1841 40th
 McPherrin Loyal Y jan h rear 2111 I
 McPherson see also MacPherson
 McPherson Mrs Anna r 1405 O
 " Arthur J plmbr h 1405 O
 " Danl J h 528½ J
 " Geo B bkpr Peoples Bk h 1449 51st
 " Geo B paint mixer SPCo h 409 10th
 " Irene tchr City Schs r 409 10th
 " Jas F carp h 2656 17th
 " Mrs Mabel h 2609 X
 " Mrs May (The Roberts) h 528½ J
 " Robt J clk r 2508 N
 McQuarrie S porter Sac Hosp
 McQueen Jos carp h 1421 L
 McQueeney Rose tchr City Schs r 2106 K
 " Mrs Susan C h 2106 K
 McQuillan Frank clk r 516 13th
 " Marie asst W M Miller r 2785 19th
 " Wm J pressman State Printer h 2785 19th
 " Wm L lab r 726 O
 McQuiston Harry clk Cal Nat Bk r 1630 M
 " Jos H salsn Burr Co h 1630 M
 McRae A R h 805 N
 " Chas G carp SPCo h 4213 4th av
 " Douglas r 805 N
 " Duncan D clk P O r 2526 O
 " Farquhar H h 2526 O
 " Finlay H r 2526 O
 " Florence typist U S Vet Bureau r 729 H
 " Jas salsn h 1425 Q
 " Lottie clk MVD r 805 N
 " Mabel stngr h 729 H
 " Philip T baker h 1410 O
 McSHANE BERNARD Chief of Police h 820 41st
 " Jas W armywkr NCPMA h 3013 42d
 " Oscar T miner r 3225 Donner Way
 " Peter J clk h 3225 Donner Way
 " Vivian E tchr r 3225 Donner Way

McSweeney Danl r 2412 U
 " Peter mach SPCo
 " Thos grocer 431 14th r 1403 E
 McTaggart Corinne R bkpr r 515 10th
 " Margaret J bkpr r 515 10th
 McTavish Alice clk r 1228½ K
 McTernan Mrs Elizabeth h 1406 G
 " Wm A jan r 1406 G
 McVay Frank C monotype opr State Printer h 3041 Marshall Way
 McWherter O Clay welder h 1301 El Monte No Sac
 McWilliams Allen M driver P O h 1931d D
 " Forrest elev opr Plaza bldg
 " Geo stmftr h 1617e O
 " Geo G tmstr h 1127 W
 " Mrs Georgie P florist Hugh McWilliams h 1111 U
 McWILLIAMS HUGH Florist 1111 U
 Tel M 90 Nursery at Sutterville
 Tel 763
 " Julia tchr Washn Sch Brodk
 " Peter lab r 924 8th
 " R D r 1513 N

M

M St Laundry 3173 Folsom Boul
 Maas Elsie H stngr r 1019 U
 " Mrs Olive nurse Sac Hosp
 Mabbutt Robt H butcher h 2015 30th
 Mabrey Chas S bldg contr 227 Ochsner bldg h 2528 41st
 MacAloney Thos A woodwkr S S Albright Co h 1117 15th
 MacArthur see also McArthur
 MacArthur Mrs Agnes h 1411 7th
 " Chas S fieldmn PT&TCo h 1601 34th
 " Henry C reporter Sac Union
 Macartney Herbt G acct SPCo r 2704 S
 Macaulay David (Russell & Macaulay) h 3924 J
 " John R Jr lab h 2865 Marshall Way
 MacBeth Roy E pharm Ing & Allee Co h 1517 28th
 MacBride see also McBride
 MacBride Frank whol conf 522 I
 Maccabees The A L Pollard sec 26 I O O F Temple
 Maccaro Antone lab h 1525 V
 Macchetti Ferindes lab h rear 5520 Folsom Boul
 MacClanahan Geo R mach SPCo h 4440 Mariposa
 MacCormack Wm A mech eng h 2213 N
 MacDonald see also McDonald
 Macdonald Alex mach r 2530 M
 " Angus driver h 2324 Marshall Way
 " Angus N carp h 4027 3d av

PHONE MAIN

1000

CONSUMERS ICE & COLD STORAGE CO.
 SUCCESSORS TO

NATOMAS ROCK

THE NATOMAS COMPANY OF CALIFORNIA

FORUM BLDG.

TEL. MAIN 4500

Continued—

- " Clemy chf nurse SP Hosp
- " Donald instrumentmn SPCo r 530 G Brodk
- " Evelyn L tchr High Sch r 1355 41st
- " Fred salsn Mebius & D Co r 1316 I
- " Gerald M h 28 Parkview Apts
- " Helen stngr r 2140 Portola Way
- " John foremn WPRy h 2140 Portola Way
- " Mrs Kathleen N h 530 G Brodk
- " Margaret nurse Sac Hosp
- " Norman G timekpr SPCo h 729b Q
- " Stuart chf eng Mater M Hosp r 2112 I
- " Sylvada bkpr State Bd of Medical Examiners r 530 G Brodk

Mace Clarence E h 410 30th

MACEY FILING CABINETS (Dawson-Keys-Ahern Stationery Co) 1011 7th

MACFARLANE WALLACE S Agency
Mgr Mutual Life Ins Co of N Y
h 2226 Marshall Way

MacGibbon & Watson Jean Watson
mgr adv agency 509 Plaza bldg

Machado Mrs Amelia tel opr T-DCo h
rear 1023 T

" Antone J rancher h 515½ T

" Antonio lab h 3107 4th av

" Ernest truck bldr SPCo h 718 19th

" Francis carp h 1714½ S

" Frank V chauff h 2225 3d

" John h 309 S

" John carp r rear 1023 T

" Jos lab h 509 T

" Jos lab h 5331 10th av

" Jos J Jr stmr capt h 1115a U

" J r 924 8th

" Manuel J h 1710½ 4th

" Manuel J car repr h 418 S

" Manuel J farmer h 1001 45th

" Manuel J truck bldr SPCo h 515 T

" Manuel J Jr bkpr Brier Const Co r
1001 45th

" Manuel S carp h 2317 17th

" Mrs Marian h 1714 S

" Ralph L acct Homestead Lbr Co h
2929a P

" Mrs Silvena asst J S Albergaria r
1714½ S

Machell Jos E supt Reliance Litho-
graph Co h 1109 37th

Machett Mary r 1614 21st

Machin Geo A linemn PG&ECO h 3108
1st av

Machinists Union J F Morrison bus
agt Labor Temple

Machold Adolph G (Machold Bros) r
2727 F

" Adolphus woodwkr h 520½ 28th

" Arthur (Machold Bros) r 2727 F

Continued—

" Bros (A G and Arthur) planing mill
12th nr No C

" Mrs Johanna h 2727 F

" Robt foremn Cutter Mill Co h 414
27th

Macias Antonio lab h 608 10th

" Benj lab r 608 10th

" Jose lab h rear 309 S

Maciel Alfd B (Hall & Maciel) r
1612 J

" Almedo lab h 3125 Franklin Boul

" Antone foremn Phillips Milling Co
h 1417 20th

" Delphine tel opr r 1817 S

" Frank A driver h 1823½ T

" Louis J repr WPRy h 3940 K

" Peter J branch mgr Lynn & O'Neil
olls 3077 33d h 2029 12th

" Rose chf opr PT&TCO h 1817 S

Macilla John lab h rear 608 G

Macino Domenico h 916 D

" Peter machhd SPCo h rear 914 D

MacInnis Annetta A stngr r 700 9th

MacIntosh John H mgr Sacramento
Stutz Co h 35 Parkview Apts

MacIntyre Bernidette L hairdrsr h
430b 10th

Mack Beth nurse h E Carlton Apts

" Burt R lab r 1710 30th

" Danl M restaurant 3030 M h 2722
24th

" D C salsn h 801 8th

" Elwood agt Minn Mutual Life r
1310 I

" Henry lab r 724 M

" Mrs Jessie tchr Co Schs

" John clk Mebius & D Co r 1000 N

" Kenneth salsn J H Corbin Co r
725 9th

" Leon A clk U Oil Co r 1111 I

" Mrs Rebecca r 1801 T

" Richd lab h 714 M

" Richd C agt Met Life h 1710 30th

" Saml E h 1801 T

Mackall Mrs Carrie h 872 42d

" Elizabeth I office mgr Hickman-
Coleman Co r 872 42d

Mackay Danl S waiter h 1525a F

Macke Frank clk YMCA h 918 27th

Mackenzie see also McKenzie

Mackenzie Earl D clk Pac Fruit Exp
r 1418 13th

" John delicatessen 3861 J h 2220 I

" John F carp h 1911 17th

" Lola stngr State Legislative Coun-
sel Bureau r 2220 I

Mackersie Raymond E salsn GWPCo
r 3292 9th av

Mackert John H lab r 3841 Y

Mackey Edwin J carp h 3440 H

" Ernest carp r 950 39th

CAPITAL

M

A

T

I

O

N

E

WORKS

Crankshaft
and Cylinder

Grinding

WELDING

TEL.

M 1682

526 12th St.

SACRAMENTO ABSTRACT & TITLE CO.

701 I ST

TITLE INSURANCE AND EGRESS

TEL. M. 959

SACRAMENTO LUMBER CO.

BUILDING MATERIAL SUPPLY HOUSE

12TH AND NO. B STS.

MAIN 711

**MILLER
AND
BAILY**
GEO. L. MILLER
J. L. BAILY

020-101700

**BAD DEBTS
COLLECTED**

**TEL.
M. 372**

**412
MITAU
BLDG.**

MACKEY—

" Robt S grocer 701 7th
" Saml carp h 950 39th
" Sidney O estimator Campbell Construction Co h 1112 Santa Barbara Ct
Mackie Curtis E tinsmith SPCo h 523½ 14th
" David B entomologist State Dept Agrl h 200 Washn
Mackinder Mrs Minna M libr C S Reading Room h 1515 22d
" Ruth tchr City Schs r 1515 22d
" Ruth M salsn Sac Cutlery Co
MacKinlay Wilhelmina supvr PT&TCO r 3924 2d av
MacKusick Elwood M civ eng 935 Forum bldg h 2726 Q
MacLane Wm B adv mgr Hale's h 116 Southgate rd No Sac
MacLean Rev Chas (Episcopal) h 717 9th
" Harry A cook h 1319 P
MacNair Frank Y salsn Underwood Typewriter Co
Macomber Clifford lab r 605 9th
" Ernest florist r 1408 7th
" Marie A clk r 1029 Yale
" Vera clk r 605 9th
" Wm B lab h 605 9th
MacPhee Henigar D woodwkr S S Albright Co h 1017 U
MacPherson Ethel clk State Bd of Educ r 1826a H
" Geo A h 1826a H
" Pearl clk r 903 10th
MacQuarrie John R salsn Savercool & McDermott h 1731 M
Macree Frank lab h 3108 Sacto Boul
MacSwain Mrs Amelia r 1524 17th
" Elliott W (Sierra Mill) h 1524 17th
" K Winifred r 1524 17th
" Mrs Maude h 2320 Marshall Way
MacTagett John clk h 2671 21st
MacThee Wm h 3508 4th av
Madalino Nicolo btblk h 1802 7th
" Tony appr SPCo r 1802 7th
Madan Chas F shoe repr R C Madan h 3240 W
" Everett E shoe repr r 3240 W
" Roy C shoe repr 2758 Sacto Boul r 3240 W
" Wm L shoe repr R C Madan h 5136 14th av
Madden Anthony jan h 3227 1st av
" Bessie clk r 1236 O
" Elmer W h 5231 S F Boul
" Geo H h 1020 F
" Howard I carp h 1408 I
" Thos metalwkr r 1100 I

Maddix Alvia L barber r 920½ J
" John D barber h A Johnson Apts
" Louis C police h 1510 10th
Maddocks Fred T eng Cal Highway Comm h 1041 33d
Maddox Chas L cementwkr h 4168 41st
" Chas W clk SPCo r 2021 15th
" Danl I jan State Printer h 2021 15th
" Geo A carmn PG&ECo h 2118½ 13th
" Grace I stngr Cal Highway Comm r 2021 15th
" Harry S agt Calif State Life h 2618 Portola Way
" Mrs Jennie r 1003 H
" John h 1003 H
Maddux Jos M news 9th cor J h 816a 9th
Madeley Fred Y r 629 11th
" Thos W acct h 610 22d
Mader Edw r 1705 J
Madera John h 322 U
Maderios Jos elec h 416 S
Maderos Albt millhd Phillips Milling Co h 1020 F
Madison Mrs Claire h 1600 7th
" C H lab r 1315 L
" H A clk WPRY
" H J lab WPRY
" Wm clk r 1126½ 6th
Madrone House (Mrs Jessie Green) 205½ K
Madsen Carl S clk P O h 1362 41st
" Chas W carp h 3335 X
" Chris indywkr Cascade Lndy h 2301 24th
" Fred police h 2019 I
" Hans M lab SPCo
" Lily stngr State Real Est Dept r 2623 H
" Nicholas tapper Oak Park Water Co h 2321 O
" Nora bkpr r 201 W El Camino No Sac
" Mrs Olive h 201 W El Camino No Sac
" Paul E firemn SPCo
Maehl Clyde O clk SPCo h 1251 33d
Maelles Andrew fishermn r 316½ K
Maestretti Geo A mech r 1814 Q
Maffei Erminio blksmith SPCo h 5448 10th av
Magagnini Jos L h 5359 14th av
" Julia M nurse r 5359 14th av
Magallanes Rafael lab r 1519½ 4th
MAGEE HARRY E Mgr R G Dun & Co h 1514 12th
Magennis Geo R clk r 614 N
" John H h 614 N

" STOP - YER - KICKIN,"

ELECTRIC LAUNDRY

TEL. CAP. 20
3130 FORTIETH STREET

ARTZ, COOK & DREW

REAL ESTATE INSURANCE

LICENSED REAL ESTATE BROKERS

TEL. M 16

RENTAL DEPARTMENT · NOTARY PUBLIC

813 J ST

Continued—

“Minnie r 614 N
 “Wm V h 3014 I
 Mager Archibald painter h 4443
 11th av
 Maggiore Jos grocer 2964 Stkn Boul
 Maggioroa Jas jan r 1712 S
 Maghetti Isabel E clk U S Vet Bureau
 Maginn Mrs Charlotte tel opr Sutter
 Hosp
MAGINN HENRY C Dist Mgr Pacific
Portland Cement Co Consolidated
 h 11 Parkview Apts
 Maginnis Arthur I sec Kimball-Upson
 Co h 725 37th
 Magner Mrs Margaret h 2429 P
 “Ruth B stngr r 2429 P
 Magnuson Albt lab h 305½ G Brodk
 “Mrs Annie h 1021 O
 “Edith maid Sutter Hosp r 1517 M
 “Elmer r 1021 O
 “Gladys clk r 1021 O
 “Olga clk r 1021 O
 Magnussen Emil r 308 J
 Magny Blanche r 2515 J
 “Julio h 2515 J
 Mago Liber lab h 2524 J
 Magor Archie painter h 9th nr Cal-
 vados No Sac
 Magrane Wm J salsn h 1431 43d
 Magruder Rev Edw J (African M E
 Zion Ch) h 3219 38th
 Maguire E C lab Water Dept
 “Frank lab r 630 O
 “Jos C draftsman Co Eng h rear
 2130 H
 “Monina asst cashr Calif Fruit
 Exch h 710½ 9th
 “Wm A drugs 2999 Franklin Boul h
 4540 Solano
 Mahan Arthur clk Bloomberg Bros
 “Mrs Elizabeth h 722 D
 “Francis C h 1114 31st
 “John J ironwkr r 722 D
 “Maurice T salsn h 2414 H
 “Wm C chauff r 722 D
 Maher Mrs Agnes notions 521 12th h
 2014b M
 “David R driver Shell Co
 “Eleanor clk WL&Co
 “Lavina stngr r 727 8th
 “Martin C salsn h 2014b M
 “Patk lab r 415 9th
 Mahler Wm F clk SPCo h 1621 11th
 Mahlin Aug G clk Fuller & Co h
 5200 V
 Mahoney Bernard L lab h 1317 17th
 “Cornelius E ruler State Printer h
 1614 24th
 “Henry L clk Cal Highway Comm r
 1229 O
 “Jas plstr r 901 8th

Continued—

“Mary Indywkr h 1726 12th
 “Thos J boilermrk SPCo
 Mahres Carl E foremn F F Smith &
 Co h 2014 19th
 Maiden Gladys L typist r 914 15th
 “Helen L clk State Supt Pub Instr
 r 914 15th
 “Mindell M clk State Supt Pub
 Instr r 914 15th
 “Mrs Rose A h 914 15th
 Maier Mrs Abbie h 2003 28th
 “Andrew baker h 1302 I
 “Benj T machhd Cap Box Fcty r
 2822 2d av
 “Evelyn M bkpr r 1915 28th
 “Fredk J elec h 3149 D
 “Mrs Fredericka h 1214 H
 “Geo C boilermrk SPCo r 2822 2d av
 “Geo J boilermrk h 2822 2d av
 “Jacob h 2406 28th
 “Wilhelm tailor A Elkus h 1166 37th
 “Wm F garage 1314 28th h 1915 28th
 Mails Mrs Esther stngr r 4732 T
 Main Mrs M C tchr h C Fayette Apts
 “Pearl F chauff h 1831 T
 “Mrs Stella tchr Co Schs
 “Theo plstr h 1211½ X
 Mainard Fred M driver Born Bros h
 5445 14th av
 Maine Pearl F mech h 6 Jaquith Apts
 “Robt D brklyr h 4033 43d
 Mains Andrew J draftsman Cal High-
 way Comm r 1217 23d
 Mainville Edw orderly r 3967 2d av
 Maisch Edw A chiro 3525 4th
 Maison Jos C mech h 1117 I
 Maita Baisel tamales 1114 8th h 2632
 5th av
 “Michl cook r 1124 8th
 Majestic Martin F brkmm SNRy r
 1212 F
 “Theatre (Henry Heber) 310 K
 Major Cecil mech Hodgkins Motor Co
 h rt 7 bx 725
 “John H carmn PG&ECo r 2318 O
 Majors S M clk Black's Pkg Co
 Makemson Cyrus W clk S Oil Co r
 3265 10th av
 Makes Ellen C clk r 3265 10th av
 Makillio Chas J forwarder State
 Printer
 Makis Angelo chauff h 1830 X
 “Melvin r 1830 X
 Malakin Michl lab h 617 E
 “Peter lab r 617 E
 Malandras John lab h 3887 12th av
 “Paul lab r 3887 12th av
 Malarin Rudolph golf instructor Del
 Paso Golf Club House
 Malby Edw lab h rear 3425 5th av

**WHAT'S
 Your
 Line
 ?
 If
 Your
 Card
 Were
 Here
 Everybo
 Would
 Know**

DR. ELLIS PETERSON VETERINARIAN
 HARVARD UNIVERSITY 1897

Phones: Office M 40, Res M 6820, Office 2025 V St, Res 2414 M St

MCCARTHY & MCGEE

1017 CALIF. STATE
LIFE BLDG.
TEL. M. 527

INSURANCE SPECIALISTS

All Lines of Insurance Written

HARDWOOD

FLOORS

A. E. PIERSON CONTRACTOR

**Satisfaction
Guaranteed**

1017 9th St.
Cal. M 60

RESIDENCE
865 Santa
Ynez Way
TEL. M 5580

Malcolm Clarence P h 1529 48th
 " Clarence W elec r 1529 48th
 " Craig H clk S Oil Co h J Tavern
 Apts
 Maldonado Librado foremn SPCo h
 1705 4th
 Male Chas J clk h 3817 Downey Way
 Malendiz Albt lab h 508 2d Brodtk
 Malerbi Angelo lab h 309 V
 " Pietro lab h 1104 48th
 " Ulise lab h 1034 48th
 Males Mrs Eloyse nurse h 9 Alco Apts
 Maleville Gilbert clk T-DCo r 3450
 2d av
 " Mrs Josie h 3450 2d av
 Maley Geo W sergt police h 1724 U
 " John lab r 1724 U
 Malfatti P cook h 521 M
 Malino Jas lab h 1849 42d
 Mallegni Gaetano lab r 4600 J
 Mallerder Roy A pkr GG&MCo h
 2528 N
 Mallett Alfd h 816 H
 " Arthur E (Sac-Corning Freight
 Line) h 2309 22d
 " Harold R mech h 314 22d
 " Raymond A elec h 1419 E
 " Reginald J h 1826 J
 Mallison Lee clk h 3210 Montgomery
 Way
 Mallory Frank F barber r 2797 Santa
 Clara Way
 " Geo waiter r 906 G
 " Lee waiter r 906 G
 Malloway Robt r 2908 T
 Malloy John B foremn SPCo
 " Thos J mach Sac Lndy r 713 17th
 Malmburg Howard L runner SPCo r
 1216 5th
 Malone Edw R police h 720 11th
 " John molder SPCo r 308 J
 Maloney see also Moloney
 Maloney Arthur L bldg contr h 1801 U
 " Carl M asst eng SPCo r 10 Nokomis
 Apts
 " Cornelius F eng r 717 N
 " Eleanor M clk r 1801 U
 " Mrs Ellen h 2215 Q
 " Elsie V clk r 1801 U
 " Frank H carp h 3172 T
 " Jas J springmkr SPCo r 2215 Q
 " John B dept mgr K-UCo h 2524
 Donner Way
 " Loretta F stngr r 1500 S
 " Mike mech SPCo
 " Patk r 3981 8th av
 Maloy Laurence G watchmkr Harger
 Co h 1741 L
 Malsbury Russell S ins agt h 4132
 Solano

Maltby Mrs Emily r 516 19th
 " Mrs Hattie J h 2514 M
 " Henry G clk T F Murray r 2514 M
 " Mrs Katherine r 1122 E
 " Maynard grocer 930 N h 1515 12th
 Maltman Wm H carp h 217 20th
 Maluvius John P painter SPCo h
 2601 H
 Malvino Euginio appr SPCo r 405 X
 " Giuseppe mach SPCo r 405 X
 Mamalis Peter mach WPRy r 3058
 Montgomery Way
 Mammen Jas M shoe repr 1907 1/2 M
 Mamola J Frank lab h 1909 6th
 Mampel Mrs Sarah A r 1120 38th
 Manassero Guglielmo farmer h 1871
 65th
 " John lab h 701 6th
 " Mrs Josephine h 1656 48th
 " Mary indywkr r 701 6th
 " Philip lab r 701 6th
 " Vincenzo farmer h 1828 65th
 Manaugh Allison lbr grader Cap Box
 Fcty h 2482 41st
 " Wm T clk S Oil Co r 2482 41st
 Manby Edw S clk Calif Highway
 Comn h 2330 1/2 28th
 " Edw S Jr eng PT&TCo r 2330 1/2
 28th
 " Henry W F boiler mkr SPCo h 1611
 22d
 " Paul H dep City Clk r 2330 1/2 28th
 Manca Victor lab h 1234d G
 Manchester Ardella stngr r 224 G
 Brodtk
 " Ira B clk SPCo r 224 G Brodtk
 " Ira K car bldr SPCo h 224 G Brodtk
 Mancuso Saml lab h 4748 9th av
 " Mrs Serefino h 3973 12th av
 Mandella Michele piper SPCo h 1901 C
 " Saml peddler h 1911 E
 " Saverino boiler mkr SPCo
 " Theo lab r 1911 E
 Manderscheid Arthur F driver r 2214
 9th
MANDEVILLE P R Chiropractor
 (Universal Graduate) 301 Brite
 Bldg Tel M 4458 Hours 9:30-12
 A M and 2-5 P M h 2973 Franklin
 Boul
 Maneschalke Benedicto lab h 122 Vina
 Vista
 " John lab r 122 Vina Vista
 " Philip lab r 122 Vina Vista
 Manford Mrs Lorena h 3782 6th av
 Mangan Belle clk r 911 29th
 " Frank J eng Eng Co 6 h 1820a L
 " Freda clk r 1820a L
 " Jas h 911 29th
 " Peter F capt Eng Co 2 h 2522 L
 " Peter F J pipemn Eng Co 8 r
 2522 L

WHAT'S THE USE OF A DIRECTORY? YOUR BUSINESS INFORMATION FOR YOUR BUSINESS LINE?

ED WAHL

EXCLUSIVE
NORTHERN CALIFORNIA
AGENCY

917 10TH ST.
PHONE MAIN 7759

The Safe-Cabinet "The World's Safest Safe" SAFES, VAULT DOORS AND VAULT EQUIPMENT

Manger Henry E metalwkr SPCo h 2200b I
 " Henry N eng h 3418 38th
 " Jos A lab r 4746 14th
 " W Edw foremn SPCo h 4746 14th av
 Mangold Karl W blksmith SPCo h 3997 H
 Manhart Chas chauff r 3456 3d av
 " Forrest R draughtsmn Cal Highway Comn h 2822 K
 " Harry E lab h 418 Redwood av No Sac
 " Jacob W truck bldr SPCo h 3915 34th
 " John finisher SPCo h 2505 S
 Mani Geo elec E M Hengell r 824 J
 Manica Erma clk r 1709 V
 " Jos L Jr grocer 1829 S h 1831½ S
 " Marceline clk r 1709 V
 " Mrs Rose L h 1709 V
 Manier Elmer A chf clk WPRy h 2604 41st
 Manino Bagio lab h 1041 54th
 Manley Bert E clnr 3311 Folsom Boul h 1435 33d
 " Omar D flymn State Theatre h 2008 35th
 " Mrs Ruth h 1515 34th
 " Wellington S clk P O r 1316 I
 " Wm J dispatcher SPCo
 Manlove Mrs Frances L r 2822 J
 " John E h 2822 J
 Mann Alton H gardener h 3252 8th av
 " Chas lab r 2330 10th
 " Clifton R lab r 3252 8th
 " Clyde H credit mgr U Oil Co h 740 Santa Ynez Way
 " Mrs Flora E clk h 1123½ W
 " Harry 2d hd gds 1018 3d h 604b O
 " John M salsn Breuner's h 3245 T
 " Weldon J checker Shell Co h 2991 Franklin Boul
 Mannerberg Hannah stngr C D Le Master
 Manners Clement bkpr Cap Mach Wks h 12 El Nido Apts
 Manning Billie asst State Liby r 3933 Folsom Boul
 " Caroline V bndywrk r 2401½ 13th
 " Rev Cassiday L (Free Methodist Ch) h 1512 14th
 " Clarence J lab r 1420 S
 " Frank J indywrk h 2512 27th
 " Harry P drill press opr SPCo
 " Hazel A nurse r 5359 14th av
 " John watchmn r 2401½ 13th
 " Jos P foremn GWPCo h 914 T
 " Mrs Lillian h 1322 7th
 " Margaret clk r 2401½ 13th
 " Mrs Mary h 1111 O

Continued—

" Michl J firemn Sump No 1 h 2401½ 13th
 " Ralph mech H M Cross h rt 5 bx 312
 " Saml E (Burrill & Manning) pres Superior Biscuit Co h 620 W El Camino No Sac
 " Tractor Co W H Patterson mgr 12th cor C
 " Walter R opr W U Telg Co h 3017 U
 " Wm L salsn Keegan-Webber Co h 2730 Q
 " Z C carp Sac Nav Co
 " & Co F H Slater dist supvr gen mdse 109 K
 Mannix Dennis J custodian City Hall h 18 Parkview Apts
 " Jas F flagmn WPRy r 1008 17th
 " Wm H cashr Manning Tractor Co r 18 Parkview Apts
 MANNIX WM J Mgr Don Lee Inc h 18 Parkview Apts
 Mano Andrew lab h 305 11th
 Manoles Geo (Athens Hotel) h 3018 33d
 Manor L carmn PG&ECo r 1731 K
 " Marselles J mach SPCo h 515 11th
 " Marvel J nurse r 515 11th
 Manreao Mateo jan Howe Apts
 Mansa Wm h 324 U
 Manseau Bernice nurse Sac Hosp
 " Carlton mech r 2420 X
 " Danl ctr J C Luce h 2420 X
 " Howard mech r 2420 X
 Manser John fishermn r 1007½ 4th
 Mansfield Jervis lab h 820 8th
 " J r 308 J
 " Richd W mgr Mansfield & Jones h 2740 5th av
 " & Jones R W Mansfield mgr shoes 610 K
 Manshaen Clayton R driver r 614 27th
 " Herbt E salsn Perfection Bread Co h 614 27th
 " Ralph A dept mgr W P Rouse r 614 27th
 Manship Albt A acct State Dept Agrl h 2401 P
 Mansion Apts (John McLaughlin) 815 15th
 Mansir Ralph elev opr r 2921½ S
 " Wm G appr SPCo h 2921½ S
 Mansur Brown B lab h 728e E
 " Mrs Harriet A h 316 14th
 " Horace lab r 316 14th
 Manter Laforest G cbtmkr SPCo h 3709 6th av
 " Otis L garage supvr PT&TCo h 3417 4th av

1131 10TH ST.
CAPITAL DRUG CO.
 TEL. MAIN 1235
ORO-NATA
 BATH CRYSTALS
 FOR YOUR BATH

JONES & TANQUARY "IF IT BURNS WE HAVE IT"
 WHOLESALE AND RETAIL
 PHONE
 PROPS. ACME FUEL CO.

MILLER & SKELTON FUNERAL DIRECTORS

TEL. MAIN 186

1015 20TH ST.

SACRAMENTO

PHIL MOTT

PLUMBING

AND

HEATING

TEL. M 1636

1616

24TH ST.

BRISTOL-CARLY CO. INSURANCE

SURETY BONDS

Rentals - Leasing

Phone M 7456

823 J St.

Manthe Fredk clk Hale's h 2822 S
" Otto C salsn h 1820 50th
Manthey Mrs Johanna r 3101 T
Mantilas Peter clk h 1412 8th
Mantis Manuel restaurant 1020½ 3d
r 308 J
" Thos (Hotel Rex) h 804½ K
Mantzouranis John meats 1529 7th
Manuel Floyd A motormn SNRy h
504b 17th
" Frank lab h 2130 3d
Manus Geo tailor r 1222 16th
Manz Mae F h 15 Lauppe Apts
Manzitto Vincenzo lab SPCo h 4079
4th av
Mapel E Thos potter r 1225 F
" Thos G (Cal Clay Co) h 2705 F
Mapes Norman D machhd SPCo h
3333 Truckee Way
" Robt O lumber El Monte cor 7th
No Sac
Maple Chas clk r 2021 16th
" Leila dancing tchr r 1115 20th
" Mrs Mayme h 1115 20th
Mapp Lester r 323½ O
Mar Mrs Edna h 408 2d Brodk
Marracci Mrs Ernesta r 563a Roose-
velt
" Jos lab h 563a Roosevelt
Maraglia Tim lab h 326 5th Brodk
Marasovic Barisa lab h 216 13th
" Nick lab r 1415 2d
" Mrs Theresa h 1415 2d
" Tony M lab h 1507 D
Marble Chas J carp h 4803 10th av
" Rooms (Mrs Pearl Vincent) 620½ J
Marcelais Geo F eng h 810 19th
" Narcisse L jan h 914 18th
Marcell Louis waiter r 1308 9th
Marcella Mrs Jimmie h 423 M
Marcelli Ferdinando lab h 518 F
Brodk
Marcellino Antone lab h 303 W
March Effie M stngr r 1829½ F
" Mrs Frances nurse h 1829½ F
" John C lawyer 1002 Calif State Life
bldg h 1414 40th

Marchand Chas H clk r 2315 26th
" Mrs Clara E h 2315 26th
" Jeffrey sta agt h 1907 28th
" Jos C acct WPRy r 2315 26th
" Louis C elec h 1570 36th
" Lucius D clk r 2315 26th
" Thos E clk r 2315 26th
Marche Peter clk Frank Barbagelata
Marcheschi Elio lab h 1373 48th
Marchetti Edw painter r 722 N
Marchi Jos clk F&TLbrCo h 415 T
Marcovich Geo lab h 316½ S
Marucci Adele E stngr State Comn
Immigration and Housing r 1021
42d
" Frank farmer h 1021 42d
" Rev Hilarius (Ch of Our Lady of
the Blessed Sacrament) h 508 3d
Brodk
Marcum C E carmn PG&ECo r 1430
28th
" Mrs Fanny r 2101 G
Mardrasian Peter lab h 30a Libby Ct
Maret Benton field mgr Cal State Life
Ins Co r 2704 S
Marfia Frank hammer opr SPCo
Margain Harry E carp r 1831 I
Margetich Bozi tinsmith SPCo h 2204 P
" Jos jacketsmith SPCo r 2204 P
Margolis Abraham h 918 18th
Marguerite Apts (Mrs M M Hamlin)
729-31 Q
Maria Edw clk Columbia Mkt h
224½ T
Mariante Danl lab r 1924 4th
" Frank molder SPCo h 2021 4th
" John M h 1924 4th
" Manuel M lab h 520 14th
" Marion F whsmn r 1924 4th
" Patk E lab r 1924 4th
Marietti Arthur woodwkr h rear
1016 P
" Lawrence (La Rosa Italian Restau-
rant) r 1518 5th
" Louis (La Rosa Italian Restaurant)
r 1016 10th
" Michl lab h 2115 9th
" Steven lab r 2115 9th
Marigold Beauty Shoppe (Mrs M A
Reynolds Mrs Elizabeth Abrams)
821 J
" Restaurant (L Tikviza J Marincov-
vich) 1018 6th
Marikovich Vincent h 2939½ 35th
Marincovich Mrs Angelina h 1209 Q
" Anthony clk M J Marincovich r
1209 Q
" Anton h 1316 N
" Florence F clk r 2723 T
" Geo A driver h 3426 2d av
" Ida r 1316 N
" John (Marigold Restaurant) h 600 P

UNION GARAGE STORAGE, OILS AND ACCESSORIES

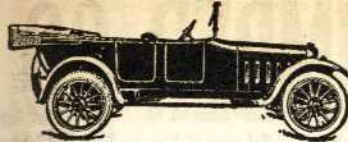

BOWMAN'S AUTO

SPRINGS, WHEELS, BODIES Blacksmith
SACRAMENTO

1219-21-23 EYE ST.

Continued—

- " Michl J cigars 230 J r 1209 Q
- " Nicholas driver r 1328 D
- Marino Angelo candymkr r 415 M
- " Antonio candy mfr rear 415 M h 415 M
- " Bella clk r 415 M
- " Clement painter h 2014 27th
- " Clementine candymkr r 415 M
- " Mrs Edna h 1810 7th
- " Frank lab h 2734 34th
- " Frank watchmn h 1308 W
- " Gio boilermrk SPCo
- " Jos lab h 1813 N
- " Jos lab h 3345 3d av
- " Mrs Julia r 2014 27th
- " Peter carp Sac Navth Co
- " Tony lab r 1320 7th
- Marinovich Frank lab h 406 O
- " John lab h 1512 2d
- " Yerko lab r 1512 2d
- Marion Carl D carp r 2231 L
- " Clarence F salsn Robertson-Govan Co h 316 22d
- " Sidney A clk SPCo h 2231 L
- Maris Mrs Victoria r 2905 K
- Maritsas Gust D emp agt 205 J r 2626 P
- " Harry B foremn P D Maritsas h 2626 P
- " Katherine r 2626 P
- " Paul D grading contr 205 J r 2626 P
- Marjoram Alfd E pipemn Eng Co 4 h 2908 Franklin Boul
- Mark-Lally Co J R Deterding mgr plumbers' supp 917 Front
- " Matthew J pipeftr WPRy h 3430a J
- Marker Helen tel opr r 1915 25th
- Market Cafe (John Rakela M Dubravich S Gulon) 1303 J
- " Feed Store C A Harelson mgr 13th cor J
- Markey Patk H lab h 429 D Brodk
- Markham G Cecil (Markham & Hill) h 1213 E
- " Harold driver r 2111 I
- " Russell M salsn Armour & Co r Hotel Clunie
- " Theo farmer h 1510 Western
- " & Hill (G C Markham A J Hill) poultry 329 12th
- Marki Saml lab r 407 B Brodk
- Markle Mrs Ada B r 2425½ N
- " John T brkmm SPCo h 2425½ N
- Markley Ed lab r 316½ K
- Markov Mike (Club Restaurant) h 1801 O
- Markowitz Abraham J tailor 511 K h 2310a I
- " Max clothing 1117 2d
- " Minnie stngr r 2310a I

Worthy marks

- Marks see also Marx
- Marks Christopher D colr S Oil Co h 1620c 8th
- " Ethel stngr Owners Plmbg & Htg Supp Co r Del Paso Heights
- " Gus H clothing 417 K h 914 25th
- " Irma T tchr City Schs r 914 25th
- " Irving S hops 202 Mitau bldg h 2947 25th
- " Mrs Isabelle h 2327 4th av
- " Jacob asst mgr Owners Plmbg & Htg Supp Co h Del Paso Heights
- " John h 3021 3d av
- " John H salsn Perfection Bread Co h 1 Maydestone Apts
- " Louis H mgr Rialto Theatre h 2666 Montgomery Way
- " Manuel driver h 3018 4th av
- " Nicholas h 420 T
- " Walter E metalwkr r 3456 3d av
- Markwell John lab SPCo
- Marlas Frank plstr h 1417½ 28th
- Marlett Mrs Victoria r 2734 Marshall Way
- Marley Clyde clk r 1724½ 16th
- " Frank painter h 1724½ 16th
- Marlia Amadeo lab h 417 7th
- Marmatto Peter restaurant 225 K h 225 J
- Marogna Victor M ins agt h 1520 C
- Maronville Ivan baker Perfection Bread Co
- Maroon Erma L clk r 1529a L
- Marquardsen John J pressmn Cap Ptg Co h 1412 19th
- Marquardt Ruth r 1908a N
- Marquering Alex R cementwkr h 700 40th
- Marquis Andrew J driver h 3825 3d av
- " Robt W painter SPCo
- Marr Albion O carp h 5049 12th av
- " Alex branch mgr Economic Food Co r 1435 33d
- " Antle R carp r 5049 12th av
- " Clarence K carp r 5049 12th av
- " Clyde A brkmm SPCo h 1012 D
- " Wm uphlstr r 903 E
- " Wm H melter SPCo h 2516 San Fernando Way
- Marriner Edw mach SPCo
- Marryatt Mrs Margaret solr Mrs C I Wood r 511 13th
- Marsalla Sisto lab h 5415 J
- Marsh see also March
- Marsh Benj H sec Lavenson's h 2930 23d
- " Burr E clk Shell Co h 2510 O
- " Clarence E dentist 615½ K h 2701 Curtis Way
- " Edw candymkr h 727 9th
- " Edw W opr Filtration Wks h 815 M
- " Eugene A painter h 3040 1st av

GENERAL CONTRACTORS
FOLSOM BOUL. NEAR 65TH
P. O. BOX 927

PALACE LAUNDRY

QUICK SERVICE - G
WORK - LINEN SUP

FRIEND & TERRY LUMBER CO.

EVERYTHING for the BUILDER Est. 1853. J. H. Shepard, Mgr. 2d and S Sts. Tel. M. 7200

HARRISON'S
CYCLERY

**B
I
C
Y
C
L
E
S**

Repairing
Guaranteed

TRIBUNE

AND

IVER JOHNSON
BICYCLES

W. H.
HARRISON

Jr.

Proprietor
1225 J ST.

PHONE
MAIN 3920 J

J. C. CARLY CO. REAL ESTATE

MORTGAGE LOANS

823 J ST. PHONE M 6030

MARSH —

- " E B mgr Shasta Water Co r Travelers Hotel
- " E D mach r 819 L
- " Geo P painter h 325 19th
- " Mrs Ida B r 2809 J

MARSH INVESTMENT CO J C Carly Sec 823 J

- " John L R sec Federated Trades Council h 1905 L
- " John M firemn h 1017 26th
- " John W h 530 18th
- " Mrs Mary R r 822 O
- " Ruth waiter r 1331 L

MARSH WM H Chf Division of Motor Vehicles h 1915 26th

- Marshall Mrs Alma A h 4033 U
- " Alvin lab h 1714 7th
- " Arthur boxmkr Bachman Ptg & Box Co h 1310 17th
- " Chas O (Marshall & Wadge) h 2730 M
- " Clifford F civ eng h 3128 C
- " Clyde M ins 1016 Calif State Life bldg h 2120 F
- " Dexter G mech Goodrich Motor Co h rt 7 bx 1123
- " Fred G salsn Gen Cigar Co h 1914 29th
- " Geo driver h 3145 2d av
- " Geo E opr PG&ECO r 4033 U
- " Henry lab h 515 Q
- " Henry B h 3253 Donner Way
- " Herbt clk r 1310 17th
- " Howard F clk h 3011½ G
- " Mrs Irene r 1200 O
- " Jas tmstr SPCo h 323 12th
- " Jas W machhd Cap Box Fcty r 3128 9th av
- " John F real est 620 J h 521 28th
- " Jos O mach SPCo h 1100 Santa Barbara Ct
- " Mrs Laura r 2972 San Jose Way
- " Margaret asst U S Dept Agrl r 1325 H
- " Martha r 1310 17th
- " Mrs Mary nurse r 2623 J

Continued—

- " Ruth stngr Wright & Kimbrough h T Alexandra Apts
- " School Emma Von Hatten prin 27th and G
- " Warren G chemist State Dept Agrl h 1409 37th
- " Willard clk W-CCo r 1603 M
- " Wm F mech h 3237 Donner Way
- " & Wadge (C O Marshall W J Wadge) grocers 1529 28th
- Marshall John A clk r 3532 36th
- Marsili Carlo lab h 1615 3d
- Marston Robt L sales mgr Elliott Star Co h 1341 39th
- Martarano Jack clk ZPCo h 1010 F
- Martell Frank M salsn Sherman Clay & Co r 2200 M
- " Sidney roofer r 2926 F
- Martella Eli clk John Bugatto r 618 I
- Martelli Domonic welder h 4904 J
- Martello Carlo appr WPRy h 4067 4th av
- " Don welder WPRy h 5032 2d av
- " Jos lab h 3025 39th
- " Santo appr WPRy h 4067 4th av
- Marten Ella F r 1716 M
- " Geo W salsn h 1716 M
- " Wesley E asst atty State Controller h 2036 36th
- Martenelli John driver Grand-Royal Ice Crm Co
- Martha Washington Grocery Stores A B Craig mgr 1220 R 2111 J 3440 3d av and 2003 Del Paso Boul No Sac
- Marthini Victor E carpetlyr Brenner's h 3816 5th av
- Martigonago Albt cementwkr h 2533 Burnett Way
- Martin Abraham J carp h 824 12th
- " Adeline V typist r 2210 19th
- " Albt appr SPCo r 5340 S
- " Alex carmn PG&ECO h 1522 33d
- " Alex M watchmn h 1231 33d
- " Mrs Amelia h 2706 O
- " Ann E clk r 2309 Q
- " Mrs Anna M h 415 3d Brodk
- " Mrs Anna W tchr Sutter Junior High Sch r 2210 O
- " Arthur E clk r 521 T
- " Aug appr SPCo
- " Mrs Bettie M r 614 San Miguel Way
- " B G r 911 K
- " Camille L stngr r 3612 R
- " Chas P clk Mebius & D Co h rt 7 bx 924
- " Chas R mech W F Maier r 924 8th
- " Chas W supt Cap Bk bldg h 3034 1st av
- " Clarence carp r 1819 P
- " Cleve chauf r rear 714 M

HARRY A. NAUMAN & SON

FUNERAL DIRECTORS AND EMPALMERS 1811 G St. Harry A. Nauman, Sr. Harry A. Nauman, Jr. PERSONAL SERVICE [OFFICE MAIN 144

LIBERTY TRANSFER CO. & STORAGE CO.

PHONE M. 999

WAREHOUSE AND BRANCH OFFICE 2114 K St.

927 7TH ST.

Continued—

" Clyde B clk r 1231 33d
" Cyrus B pharm F S Grey h 510 21st
" Danl driver r 3448 35th
" Delbert R lab SPCo
" Dewey lab r 1223 K
" Mrs Dorothy nurse C A Spencer h
" 12 Nokomis Apts
" Earl L clk Cap Nat Bk h 2328 17th
" Earman H btblk 603 J r 3230 V
" Ed chauff r 1404 D
" Edith stngr r 1231 33d
" Mrs Edith M r 3220 5th av
" Edw cook r 909 G
" Edw lab h 1119½ 2d
" Edw B salsn h 3056 3d av
" Edw H carp h 2135 39th
" Edw L chauff h 1404b D
" Effie bkpr Nathan's h 2309 Q
" Ella dietitian Sac Hosp h S Alex-
" andra Apts
" Elmer M mech Shepard's Ford Auto
" Repair Shop r 4401 E
" Emerick h 1641 36th
" Emerick Jr baker r 1641 36th
" Mrs Emmy h 1529 11th
" Mrs Evelyn credit mgr Nathan's r
" 2026 1st av
" Mrs Florence M h 2210 19th
" Mrs Frances h 3342 4th
" Frances S asst P W Christman r
" 510 21st
" Fred G clk Pac Fruit Exp r 1519
" 9th

MARTIN FREDK L City Treasurer
V-Pres Calif Nat and Calif Trust
and Sav Banks h 2950 22d

" Geo boilermrk SPCo r 521 T
" Geo firemn SPCo h 433 32d
" Geo ironwkr r 2000 11th
" Geo W bldg contr h 2221 D
" Geo W eng F & M Bk bldg
" Mrs Gertrude dressmkr h 3556
" Sacto Boul
" Gus meat ctr h 1014 H
" Guy W salsn h 1327 O
" Harry groundmn PG&ECo r 3211
" 4th av
" Harry W sta eng SPCo h 3038
" Montgomery Way
" Henry F lab h 435 4th Brodk
" Henry W mech h 1379 57th
" Hermas r 1123 I
" Hugh C bldg contr h 1417 19th
" H r 924 8th
" Ina stngr C E Miller
" Jas blksmth SPCo r 1408 I
" John r 514 T
" John lab r 435 4th Brodk
" John B Poundmaster h 521 T
" John D carp h 3056 6th av
" John W carp r 433 32d

Continued—

" Jos A whsmn r 1825 3d
" Jos A M salsn Newbert Implt Co h
" 1002 Dolores Way
" Jos E lab h 1405 13th
" Jos O carmn PG&ECo r 2705 O
" Jos W driver h 1535 38th
" June B chauff h 4217 G
" Justo painter SPCo h 917 30th
" J Stuart (De Luxe Garment Clean-
" ers) h 808 W El Camino No Sac
" Letia M clk r 4401 E
" Mrs Lillie V h 4401 E
" Mrs Lolla cashr Nonpareil h 871
" 48th
" Mrs Maggie h 1110 22d
" Manuel lab h 521 Q
" Mrs Margaret r 460 W El Camino
" No Sac
" Mrs Margaret E h 712 10th
" Marguerite draftsmn PT&TCo r
" 1531 K
" Mrs Mary E salsn h 1330 F
" Mrs Mary M h 1206 O
" Myrtle r 619½ J
" Mrs Myrtle grocer rear 1311 P h
" 1410½ P
" Nicholas baker r 1224 F
" Nick baker r 1641 36th
" Orlando E sta eng SPCo h 1519 9th
" Paul h 3301 53d
" Pauline stngr r 1619 29th
" Peter H h 817 H
" Raymond M messr SPCo r 521 T
" Richd lab r 3022 F
" Richd P whsmn r 3612 R
" Roscoe mech Porter & Sprague Co
" h 3022 F
" Russell S driver Golden State Lndy
" h 3417 44th
" Russie stngr r 3324 Serra Way
" Mrs Ruth h 1119½ 2d
" Silas C orderly Sutter Hosp h 5033
" 13th av
" Stephen B lab h 1619 29th
" Thelma clk r 1224 F
" Theo H salsn Cannon & Co h
" 1517 T
" Theron H carp h 1401 L
" Thos yardmn S Oil Co r 3612 R
" Mrs Tillie r 1906 H
" Vyolet tel opr r 1529 11th
" Wm (Larson & Martin) r 1605 J
" Wm driver r 5340 S
" Wm F chauff h 1416 6th
" Wm J buyer WL&Co h 2026 1st av
" Wm M lab h 701 N
" Wm M lab h 5340 S
" Wm T boilermrk WPRy h 3343 43d
" Wm T carp h 3616 40th

RELIABLE
ELECTRIC
WORKS

W. F. BLASCH, Prop.

MOTORS

SOLD
BOUGHT
EXCHANGED
REWOUND
REPAIRED
and RENTED

1111-15 5th St.

TEL.
M 2523

Sundstrand
ADDING AND CALCULATING MACHINES

DIRECT SUBTRACTION, CALCULATING MACHINES AND CASH REGISTERS

SUNDSTRAND ADDING MACHINE CO.

CARSTENSEN'S ICE & COLD STORAGE CRYSTAL ICE PLANT

Phones: 5391 and 5392
1618-20 R St.

COAL
AND
WOOD
FRED MASON
TEL. CAP. 9
2950
1st Av.

Martindale Albt S h 3165 Serra Way
" Edw L liverymn 1228 Yale h 1224 same
" Ernest stockmn r 1224 Yale
" Herbt (Flesher & Martindale) r 1503 H
" Saml A lab h 5101 Folsom Boul
" Mrs Susan E r 1224 Yale
Martine Mrs Annette M prin Martine Sch of Music h 2316 21st
" Mrs Elizabeth W r 1800 J
" Harry C (Martine School of Music) h 2316 21st

MARTINE SCHOOL OF MUSIC Annette M Martine Prin All Teachers Normal Graduates 2316 21st Tel Main 5975

Martinelli Adolph J foremn Ward Seed Co h 1034 Santa Ynez Way
" Mrs Angelina r 1034 Santa Ynez Way
" Barney mach SPCo r 2508 28th
" Jas shoe repr 2009 11th h 2508 28th

MARTINELLI NICK General Contractor and Builder 3006 K (See back cover and classified Contractors—General)

" Quinton carp r 2508 28th
" Salvatore jan h 1707 35th
" Saml chauf r 2508 28th
Martinez Alberto lab r rear 622 G
" Angelina clk r 315 10th
" Carman lab r rear 622 G
" Danl (Martinez & Barber) h 2115 14th
" Jesus lab r rear 622 G
" Jos lab r rear 620 G
" Jos lab h 504 7th
" Juan lab r 508 7th
" Julia h 1506 2d
" Julio h 1621 2d
" Lucio lab r 315 10th
" Mrs Lucy h 315 10th
" Manuel lab r 504 7th
" Mrs Mary h rear 620 G
" Mrs Mary h 321 2d Brodk
" Mrs Mary h 2100 6th
" Miguel lab h rear 611½ P
" Otabano lab h rear 622 G
" Paul lab r 412 Q
" Sam lab h 508 7th
" Valentine lab h 1429 9th
" Vincent lab h rear 205 N
" & Barber (Danl Martinez Julius Barber) billiards 209 L
Martinis Jos grocer 818 O h 820 O
Martinovich Michl lab r 601½ K
Marty Albt carp h 2573 26th
" Mrs Albertine h 2721 Riverside Boul
" Mrs Ann B h 2544 Franklin Boul

Continued—
" Antone J clk C D Holdener h 1316 24th
" Frank lab h 430 6th Brodk
" Fred mach h 428 6th Brodk
" Mrs Hedwig r 2544 Franklin Boul
" Jos r 2544 Franklin Boul
" Jos foremn SPCo h 426 6th Brodk
" Mrs Josephine h 428 6th Brodk
" Melchoir h rear 426 6th Brodk
Martyr Carleton R salsn Purnell Staty Co h 2322 22d
Martz Mrs Charlotte K h 1405 F
Marulo Guisepepe rigger SPCo h 506 S
" Jos mach r 506 S
" Louise clk r 506 S
" Tony lab h 4127 4th av
Marvelli John barber 1603 28th h 2307½ P

MARU-SAN CO (K Iseri) Florist and Photo Supplies 1221 4th Tel M 4377 W

Marvill The (Mrs I E Carpenter) apts 700 L
" Mrs Adelia h 2701 33d
" Fred H lab h 2755 37th
" Geo R clk P O h 3027 Montgomery Way
" Henry E music tchr h 1219 24th
" John farmer r 2755 37th
" Lawrence W salsn Scotch Tailors r 2755 37th
" Mrs Lottie h 1719 P
" Warren L tmstr h 3748 1st av
Marx see also Marks
Marx Mrs Clara r 2924 S
" Ellas pres Ellas Marx Music Co h 5 La Hermosa Apts

MARX ELLAS MUSIC CO INC Ellas Marx Pres Mrs M E Marx Treas Pianos Talking Machines Etc 1027-29-31 J
" Frank J (Sac Phonograph Exch) h 720 27th
" Harriet stngr Miller Auto Co r 1301 15th
" John A (Sac Phonograph Exch) h 1233a J
" Jos musical mdse 1104 J h 2211 13th
" Mrs Margaret E treas Ellas Marx Music Co h 5 La Hermosa Apts
" Raymonde J (Park Sheet Metal Wks) h 1314 O
" Walter E metalwkr r 3456 3d av
Maryland Chester A lab h 1621 3d
Marzen Mrs Catherine h 2100 F
Marzlin Chas E asst mgr Owl Drug Co h 1623 Q
Masdeo Carmino lab h 3973 12th av
" Constantino lab h 1625 6th
" E lab r 1625 6th

MRS. FRED MASON, Prop.

BEST WORK IN CITY
21ST AND O STREETS



**REAL ESTATE
INSURANCE
RENTALS**

ELLIOTT & HUSTON

1010 EIGHTH STREET PHONE M 230

**MONEY
LOANED
Legal Papers
EXECUTED**

Mase Earl mech r 3648 Downey Way
" Geo mech r 3648 Downey Way
" John J carp h 3648 Downey Way
Masey Mrs Maude smstrs r 1521 15th
Mashikiya Hotel 1221 3d
Masi Andrew boilermk r SPCo h 321
15th
" Antonio boilermk r SPCo h 3015 C
" Geo jan h rear 1015 D
" Jos r 3015 C
Masiel Joaquin M pipemn Eng Co 3
Maskey Mrs Viola L h 2833 30th
Maskovich Frank mach SPCo h 3109
5th av
" John lab SPCo
Mason Albt E salsn Auto Registration
Ser h 1522 13th
" Albt R lab h 2743 2d av
**MASON MRS CAROLINE (Mason's
Laundry) h 1931 21st**
" Chas C cook h 1620 18th
" Clifford F mech r 2530 N
" Cyrus L buyer T-DCo h 1212 41st
" Edw S carp h 3258 6th av
" Ernest L lab h rear 3013 Franklin
Boul
" Mrs Florence E clk r 1620 18th
**MASON'S HABERDASHERY (H E
Dorman) Men's Furnishings 622 K**
Mason Hillard M lab h 529 N
" Isaac gardener 2630 I
" Jas H supt NCMPSA h 215 N 16th
" John opr Sequoia Theatre h 928 H
" John yardmaster SPCo
" John G clk SPCo
**MASON'S LAUNDRY (Mrs Caroline
Mason) 2030 O (See bottom lines)**
Mason Mrs Mamie E h 1417 12th
" Mrs Mary A mgr Automobile Reg-
istration Service h 1522 13th
" Reginald clk Breuner's r 916 22d
" Russell C carrier P O r 3258 6th av
" Wallace A civ eng h 1625 38th
" Wm pipemn Eng Co 7
" Wm A farmer h 3034 6th av
" W printer Bee
Masonic Cemetery P L Olson supt
Riverside Boul nr Y
" Temple J cor 12th
Massa Frank A lab h 1515 U
" John chauff r 1515 U
" Lawrence chauff r 1515 U
" Minnie choc dipr r 1515 U
Massachusetts Mutual Life Ins Co
J V Hines dist mgr 602 Peoples
Bk bldg
Massagli Albt baker 1121 3d
Masseno Jos lab h 1617 5th
Massey Bert soft drinks 907 2d
" Dewey jan r 1926 K
" L G h 2518 N

Continued—

" Wm G carmn PG&ECo h rt 1 bx 70
" Wm S clk Cal Nat Bk h Rio Linda
Massi Geo clk P H Fletcher h rear
1014 C
" Jos clk P H Fletcher
Massie Geo L mgr Cal State Rice
Milling Co h West Sac
" Tuley E mine foremn h 2027 K
Massoni Domonic grocer h 1704 3d
Mast Esther tchr Washn Sch Brodk
" Guy F linemn PT&TCo h 2648
2d av
" Melvin W driver r 1715 P
" Mrs Thelma B bkpr r 1715 P
Masteo Jos mkr Sac Wire Mattress
Co r 1007½ 4th
Master Builders Assn L S Patterson
sec 1015½ 10th
" Plumbers Assn W W Mott sec 910
9th
Masters Mrs Anna tel opr r 2723 36th
" Florence r 209 W El Camino No
Sac
" John R cond SPCo h 4430 H
" Lloyd plmbr r 3439 2d av
Mastin Albt E h 1819 K
" Mrs Emma h 1016 19th
" Mrs Katherine h 815 27th
Mata Jesse lab h 1431 9th
" Raymond lab h 502 U
**MATCOVICH NICHOLAS N S Mgr
St Nicholas Pool & Billiard Parlor
St George Hotel and Free Labor
Bureau h 1007½ 4th Tel M 4517 W**
Matecheck Anton tailor Leo Lobner r
629 15th
Mateo Manuel lab h 1908½ E
**MATER MISERICORDIAE HOSPITAL
AND TRAINING SCHOOL FOR
NURSES Conducted by Sisters of
Mercy Sister Mary Carmel in Chg
40th cor J (See Hospitals)**
**MATERIAL DEALERS CREDIT ASSN
J S Spelman Sec 707 Plaza Bldg
Tel M 5069**
Mateucci M soft drinks 1009 4th
Mathena Geo W lab r 313 2d Brodk
" Mrs Lottie h 313 2d Brodk
" Mrs Martha r 2608 Q
Matheny Clementine clk r 610 7th
Mather Mrs A Frances office mgr
Cherry's h 3515 5th
" Lester I salsn W-CCo h 3515 5th av
Mathes Grant L lab h 2408 G
Matheson Geo painter r 1126½ 6th
Mathews Chas J pres Mathews Const
Co h 3200 H
" Construction Co C J Mathews pres
1013 Forum bldg
" Herschel B car operation supt PG&
ECo h 2320 27th



**For
Optical
Work
That
You
Can
Trust**

**See
HARRY E.
GLEIE**

**Pronounced
GLY**

1016 8th St.

**PHONE
MAIN 423**

**A. W. SWEET PLUMBING and
Heating Contractor**

THE BANKS OF SPECIAL SERVICE—UNDER
CALIFORNIA NATIONAL BANK

4th and J Sts. Tel. M. 7300

4% Interest On

**BOWEN
 AND
 KLEIN**

**REAL
 ESTATE
 INSURANCE
 LOANS
 EXCHANGES
 CITY AND
 COUNTRY**

TEL. M. 192

916 7th St.

MATHEWS—

“ Mrs Idaho h 2101 H
 “ Jas W h 1622 L
 “ Olive I tchr City Schs r 2320 27th
 “ Una tchr City Schs r 2101 H
 “ Walter J carp h 3006 Y
 Mathewson Clinton C wire chf h
 1816 I
 “ Donald S clk PT&TCo h 2974 32d
 “ Lawrence E whse supt Elec Trans
 & S Co h Fruitridge rd
 Mathis Jas carp h 5209 U
 Mathisen Carl salsn h 5641 J
 “ Chris salsn h 593 36th
 “ Elna hairdrsr r 593 36th
 “ Geo actor h 8 The Marvin
 “ Louis A clk h 1710 12th
 “ Raymond salsn P E Patterson
 Matisevich Saml lab h 1808 42d
 Matranga Anthony (J Street Barber
 Shop) r 2111 D
 “ Coloro lab r 1330 C
 “ Domenico lab r 1330 C
 “ Frank tamalemkr h 1209 G
 “ Giachino grocer 1730 F
 “ Giacomo lab h 1709 D
 “ John carp F A Holdener
 “ John F barber 605 16th h 1221 F
 “ Jos painter r rear 1014 C
 “ Saml tamales 2833 35th h 3560
 4th av
 “ Vincent lab h rear 922 D
 “ Vincent V boilerkr h 2660 22d
 “ Vito lab h 1330 C
 “ Vito toolkr SPCo r 414 8th
 “ Mrs Vittorio r 1410 C
 Matson Chas A carp SPCo
 “ Chas E mach SPCo h 3636 7th av
 “ Mats W carp h 1420 12th
 “ Mrs Sadie (Lucerne Apts) h 1010
 11th
 Matsuno M dentist 1205 4th
 Matt Awald lab r 5022 K
 “ Fred lab h 5022 K
 “ Julius lab r 1600 K
 Mattatall R cranemn WPRy
 Matten Harry baker r 804½ K
**MATTEOLI ANGELO Clothing and
 Tailor 525 K h 2719 P**
 “ Arthur tailor h 1609 2d
 Matteoni Lawrence boxmkr h rear
 1131 51st
 Matter Geo A cook h 1424 F
 Matteson Edw F gen agt Earl Fruit
 Co h 1234 Dolores Way
 “ Edw R bkpr M J Ballard r 1234
 Dolores Way
 “ J De Witt colr City Garbage Dept
 r 3450 Serra Way
 “ Leroy E clk S-BCo

Matthews Arthur J clk WL&Co h
 2215 N
 “ Danl S clk SPCo
 “ Gladys M clk KG&Co h 11 Pender-
 gast Apts
 “ John sawyer Carlaw Bros h 2615
 Stkn Boul
 “ John B h 2306 M
 “ Mrs Mabel capt in chg Volunteers of
 America r 925 50th
 “ Nell clk r 1010½ J
 Matthias Adolph J garage 2940 35th r
 3016 Santa Cruz Way
 “ Edw W motormn SNRy h 2002 D
 “ Harold R auto repr 2316 30th h
 2929 X
**MATTHIAS LOUIS W Electrotyper
 919 6th h 2931 X**
 Mattimoe Geo C bus agt Laborers
 Union h 1849 50th
 “ John J chauf h 2117 9th
 Mattingly Wm carp h 1316 28th
 Mattis Francis J lab h 2930 N
 Mattison Evelyn E bkpr Cal State Life
 Ins Co
 Mattix Jas W mech r 3031 U
 Mattos Alfd R lab h 2414 P
 “ Frank cigars 1328 J h 1613 H
 “ Manuel grocer 2030 3d h 304 U
 “ Manuel lab h 2026 3d
 Mattox Earl R salsn r 1748 35th
 “ Harold H carp h 1748 35th
 “ Jas lab r 3338 1st av
 “ Wm H salsn Bowen & Klein
 Mattson Alfd S phys 9 I O O F Temple
 h 2181 Portola Way
 “ Elizabeth V clk r 1823 11th
 “ Frank J whsmn h 1823 11th
 “ Gentry O lab r 1823 11th
 “ Gustav lab r 1472 51st
 “ Irving B draftsmn City Eng h 511
 28th
 “ Jas car bldr SPCo r 2817 K
 “ Melbert A mach SPCo h 2817 K
 “ Mrs Sallie K r 1823 11th
 Matulich John car bldr SPCo h 3330
 2d av
 “ J E painter H J E Gelling
 Matushak Antone tailor r 629 15th
 “ Louis R cashr Bee h Rio Linda
 Mau Austin clk r 724½ K
 Maughan Benj lab h 3006 N
 Maughmer Carl asst eng SPCo h 3120
 Serra Way
 Mauldin Mrs Eva G h 1612 I
 “ Wm H barber h 522½ L
 Maule Frank L (West Sac Auto Camp
 Grocery) h 1114 N
 “ Lester H clk F L Maule r 1114 N
 Maunder Alfd J lab h 815 22d
 “ Jas A carpetlyr r 1421 9th

CALIFORNIA CITY and COUNTY DIRECTORIES

ONE ROOF UNDER ONE MANAGEMENT CALIFORNIA TRUST AND SAVINGS BANK

Savings Accounts. 8th and J, NORTH SACRAMENTO and IONE, CALIF.

Mauner David lab h 625 M
 Maurer Emanuel (Maurer & McDon-
 ald) h 3636 Bret Harte Ct
 " Frank X agt Otis Elev Co h 411 12th
 " & McDonald (Emanuel Maurer A V
 McDonald) auto reprs rear 1620 O
 Mauro Jos E lab h 1718 25th
 " Louis cbtmkr F & T Lbr Co r 809 N
 " Saml lab h 3220 San Jose Way
 Maus Rudolph clk SNRy h 2915 La
 Solidad Way
 Maushardt Benj cook h 1411 25th
 Mauzey Allen B salsn Western Meat
 Co h 1015 O
 Mavroides Gustav expmn h 1416 23d
 Maxfield Bion W baggagemn WPRy r
 1706 K
 " Carl complaintmn PG&ECo h 2418 P
 " Chas R carmn PG&ECo h 2904 K
 " Fern r 2905 T
 " Frank G carmn PG&ECo h 2905 T
 " Irving L lab r 2418 P
 Maxwell Amos H woodsmn h 2646
 2d av
 " Elbert M clk SPCo h 4824 U
 " Fern solr r 2324 H
 " Mrs Frankie h 2324 H
 " Helen clk SPCo
 " Herbt O bkpr U Oil Co r 2646 2d av
 " H Claude lab h rear 3317 Y
 " Jessie stngr State Bd of Chiroprac-
 tic Examiners r 1723 M
 " John cementwkr h 1604 53d
 " John clk SPCo
 " John lab r 3508 40th
 " John A lab h 1019 E
 " Leland H clk N C M P A h 3139
 5th av
 " Lola M stngr r 2646 12th av
 " Thelma L clk r rear 3317 Y
 May Albt E mgr Sac Placement Bu-
 reau h 2935 27th
**MAY ALBT S Asst Cashr National
 Bank of D O Mills & Co h 1001 44th**
 " Audrey stngr State Legislative
 Counsel Bureau
 " Bernard G cook h 2008½ M
 " Edw lab r 1717 10th
 " Edw A stereotyper Sac Union h
 613 P
 " Eldridge J agt Met Life h 911 P
 " Ernest blksmith SPCo r 215 K
 " Ethel E stngr r 2916 K
 " Forrest J T buyer Hale's h 1 Wil-
 laine Apts
 " Francis J dept mgr Hale's h 2159
 36th
 " Mrs Geraldine P exec Camp Fire
 Girls h 2935 27th
 " Henry C blksmith SPCo h 3062 37th
 " Henry G h 1717 H

Continued—

" Herbt F clnr 912 12th
 " Ira C eng Sump No 2 h 1917 24th
 " John T lab h 2817 V
 " Michl A foremn SPCo h 418 10th
 " Robt E driver r 1811 G
 " Saml E lab h 3217 Montgomery Way
 " Stephen roofer r 315 11th
 " Thos barber 805 K r 421 J
 " Thornton K draftsmn r 1917 24th
 " Walter S (State House & Window
 Cleaning Co) r 1021½ L
 " Wm T farmer h 3800 36th
 Mayberry Chas lab r 800 W
 " Geo pipemn Chem Co 4
 " Geo W lab h 800 W
 " Henry lab r 1805 8th
 " Jos M cementwkr h 1014 21st
 " Theo T lab r 1014 21st
 Mayden John L pres Sutter Candy Co
 h 1300 41st
 Maydstone Apts Mrs N Dudgeon mgr
 1005 15th
 Mayer Alfd h 613 N
 " Mrs Anna C r 2827 T
 " Mrs Catherine r 1818 P
 Mayfield Albt lab h 417d M
 " Carlton J washer Cascade Lndy r
 524 23d
 " Guy I (Mayfield & Ohrt) r 1412 7th
 " Jas A driver r 1714 13th
 " Mark lab h 512 13th
 " Mrs May h 1626 22d
 " Minnie tel opr r Capital Hotel
 " Oscar A foremn McGillivray Const
 Co h 2720 26th
 " & Ohrt (G I Mayfield O G Ohrt)
 shoes 407 K and 1008 10th
 Mayhood Jack I clk r 2618 J
 " Ray H h 2618 J
 Maynard Mrs Addie h 2110 M
 " C Bert floormn Coml Garage h
 1208 P
 " John C membership director State
 Chamber of Commerce r 1312 16th
 " Wm mech h 731c E
 Mayo Earl E eng h 2000 Sloat Way
 " Edgar J (Mayo Paint Co) r 2318 J
 " Jos E (Mayo Paint Co) h 2318 J
 " Mrs Mary E r 3027 25th
 " Paint Co (J E and E J Mayo)
 2318 J
 Maze Mrs Bessie hairdrsr r 1026 K
 Mazeou J tile setter r 1017 10th
 Mazuleni Nick (Lafayette Grill) r
 511 P
 Mazza Gaston F clk Ing & Allee Co
 r 800½ Q
 " Marguerite C clk r 800½ Q
 " Mrs Marian h 800½ Q

THE LUGGAGE SHOP

A. E. BOCKLICH
R. A. LEIVA

1012 10th St.

TEL. M. 2917 W

Exclusive
Agency
THE
WHEARY
WARDROBE

America's
Finest Trunk

TRAVEL BAGS
SUIT CASES
LADIES'
HAND BAGS
UMBRELLAS
COIN PURSES
BRIEF CASES
Etc.

TRUNKS and
LEATHER
GOODS
REPAIRED

FUNERAL PARLORS
2011-13 M St.

W. F. GORMLEY

COMPLETE
AUTOMOBILE
EQUIPMENT

REAL ESTATE

SELLING,
RENTING,
LEASING,
BUILDING,
LOANS,
NOTARY PUBLIC



Phone Main 5140

INSURANCE

FIRE, AUTO,
MARINE, GLASS,
BURGLARY,
ACCIDENT, HEALTH,
LIABILITY,
COMPENSATION



**MORRIS
S.
DAGGETT**

Undertaker

*"The House
of Courtesy"*

**-Personal
Attention**

**-Reasonable
Prices**

**-My Own
Modern and
Complete
Equipment**

506 O ST.

Phone Main
2176

**"THE BEST FOR
LESS"**

Mazzio Annie cashr Nonpareil r 4107
5th av
" Sal P boiler mkr SPCo h 4107 5th av
Mazzuchi Jos B (Mazzuchi & Biscara)
h 1721 U
" & Biscara (J B Mazzuchi E Bis-
cara) grocers 1110 3d
Meacham Allen O clk h 2719 U
" Byron C bkpr Cap Army Goods
Store

Mead Chas carp h 1106 G
" Dorothy stngr r 715 19th
" Margaret clk r 1106 G
" Mary J h 715b 19th
" Myrtle r 1106 G
" Wm W salsn h 715 19th
" Wm W Jr clk r 715 19th
" Winfield r 2423 H
Meade Dolores stngr r 1417 19th
" Mrs M D h 1417 19th
Meadows Clarence W (Meadows &
Edwards) h 1727 26th
" Mrs Lillie M h 1727 26th
" Mrs Velma cashr Nonpareil r
1127 W

**MEADOWS & EDWARDS (C W Mea-
dows A G Edwards) Automobile
Repairing Hupmobile and Packard
Specialists 710 12th Tel M 6416**

Meads Mrs Pauline nurse h 602 17th
Meagher Danl C dept mgr Hodgkins
Motor Co r 1810 21st
" Mrs Mary h 1810 21st
" Thos F carp h 3709 3d av
" Wm r 727½ K
Mealand Chas phys 201 Ochsner bldg
h 1217 24th
Mears Mrs Allie M h 3060 5th av
" Omer H salsn Moreland Sales Corp
h 3315 U
" W R opr W U Telg Co h 3056 5th av
Meastretti Geo A auto repr 624 L r
1814 Q

Measure Mrs Eda L h 3440 L
" Henry H clk J G Genshlea r 3440 L
" Howard B ladle mnr SPCo r 3440 L
" Theo L pipemnr Eng 2 r 3440 L
" Timothy W carrier P O h 1615 8th
" Walter C plmbr h 3535 1st av
Mebius & Drescher Co P C Drescher
pres H B Drescher sec whol gro-
cers Front cor K

Mecado Mrs Emily r 1019½ D
Mechler Mrs Mary h 2609½ D
" Robt R doormkr Cutter Mill Co r
2609½ D
" Ruth R clk r 2609½ D
Mecias Mercedes lab h 301 F Brodk
Meck Geo H civ eng h 2957 Frank-
lin Boul
" Geo H lab h 2317 26th

Meckfessel Frank h 2631 M
" Geo C h 624 22d
" Mrs Mace r 2214 X
" Thos G h 1609 16th
Mecum Earl H mgr Olds & Stoller
Inter-Exchange h 1515 27th
" Maurice M clk S Oil Co r 1511 G
Meda Eugene (La Colomba Ravioli
and Tagliarini Factory) h 941 33d
" Peter (La Colomba Ravioli and
Tagliarini Factory) h 925 33d
Medbury Gordon S tailor h 3335 9th av
Medeau Mrs Allymay h 711 22d
Medeiros Jos lab h 1816 5th
" Manuel J lab r 1816 5th
" Wm clk Hardy & Co r 1816 5th
Meder Albt E lab r 3231 32d
" Clarence H appr Cutter Mill Co r
3208 S
" John R driver h 2332 33d
" Lloyd N lab r 3231 32d
" Robt F lab h 3231 32d
" Wilbur M machhd Cutter Mill Co r
3208 S
Medill Orlo lab Sac Hosp
Medina Angelina r 2181 36th
" Fidel lab WPRy
Medlin Alfd R watchmkr Miller &
Reshke h 1523 E
Medlyn Jos eng PG&ECO r 2001 P
Mee Harry L carp h 1920 13th
Meeder Jas M grocer 3098 32d
" Ruby E clk Cochran & Johnson h
rear 3014 E
" Virgil clk J M Meeder r 3098 32d
Meehan Andrew J acting res eng Cal
Highway Comn h 2036 Larkin Way
" John J blksmth h 517 11th
" June F teller Cap Nat Bk r 517
11th
" Raymond M firemn r 517 11th
" Vernon T teller Calif Nat Bk r 517
11th
Meek Douglas C salsn h 45 Merrium
Apts
" Jason R engr Protzman & Stephens
r 1429 H
Meeks Elsie B tchr High Sch r 2201 K
Meer John H sec Carmichael Co h
1210 40th
Mefford Albt metalwkr r 1156 48th
" Carl J painter r 1814 49th
" John L car repr h 1213 D
" John M driver r 3600 1st av
" John T painter h 3600 1st av
" Oscar R painter h 1156 48th
" Richd appr Gunn & Wagner r 1156
48th
" Mrs Sarah h 1814 49th

GOODRICH MOTOR CO.

AUTHORIZED SALES AND SERVICE



REPAIRS AND OVERHAULING
FULL LINE FORD PARTS AND ACCESSORIES

CASCADE LAUNDRY "Home of the Family Wash"

PHONE M 130

PLANT 1515 20TH ST.

Megerle Fred M plmbr h rear 2011 I
 " Mrs Kittie R h 716 19th
 " Mrs Mary C h 2814 H
 Meggs W R mech Oakland Motor Sales
 Megowan Claude L City Meat Milk Food and Market Insp'r h 2029 M
 " Louis S lab h 1603 2d
 " Mary E mgr Fayette Apts h 722 9th
 Meherin Thos J bus agt Painters Union h 3744 2d av
 Mehlbach Mrs Adele h 1000 N
 Mehlert Edw steward M C Threlkeld r YMCA
 Mehlhing Jos L truck bldr SPCo
 Mehner Edw lab h rear 823 O
 Mehra Mathoo R h 1109 5th
 Mehren Deborah messr MVD r 2136 Weller Way
 " Gale J foremn Breuner's h 2136 Weller Way
 Meier Christian A h 3321 Franklin Boul
 " Fred W carp WPRy h 717 19th
 " Geo meat ctr h 812 19th
 " Henry F driver h 3550 40th
 " Jesse W insp'r SPCo
 " Mrs Louella clk WL&Co h 3716 4th av
 " Robt A salsn h 4880 T
 Meiers Geo J welder WPRy h 3804 14th av
 Meigs Royal P elec h 3915 Y
 Meilike Fred G solr B N Scribner r 914 12th
 Meinardi Hio S carp h 1484 51st
 Meins Ernest F lab h rear 716 P
 Meiss Albet C mech Harrison's Cyclery h 4001 43d
 " Arthur messr r 4760 J
 " A F insp'r City Assessor
 " Benj R stockmn h 2211 P
 " Edw A eng r 3255 W
 " Fountain J mach SPCo h 217 25th
 " Fred butcher Swanston & Son r 1723 O
 " Mrs Helen r 3255 W
 " Henry D lab h 4760 J
 " John C lab r 1412 K
 " John W r 2819 J
 " Wm R potter h 940 33d
 Meister Albt (Capital Dairy) r 323 16th
 " Albt R consulting eng 706 Plaza bldg h 1204 39th
 " Chas E farmer h 1146 39th
 " Edw A real est 608 Peoples Bk bldg h 1149 38th
 " Geo F h 822 H
 " Geo J (Cap Dairy) h 2249 3d av
 " Howard lab h 1330 Q

Continued—
 " Laura h 1705 I
 " Margaret tchr Co Schs r 1204 39th
 " Pauline W h 323 16th
 " Wm clk SPCo
 Mekeel Hawley h 1 Andrea Apts
 Melani Arnaldo teller Bk of Italy r 1226 Q
 Melarkey Edw H tmstr h 2010 Yale
 " Edw W insp'r SPCo h 2431 U
 " Kathryn B stngr Cal Highway Comm r 2010 Yale
 Melaz Frank shoe repr 1702 V h 2019 17th
 Melby Fred h rear 1217 W
 " Oscar A salsn Remick Co h 199 Hillside
 Melcher Edw J (Simpson & Melcher) h 4401 5th av
 " Paul S clk Arata Bros r 4401 5th av
 " Wm chainmn r 4401 5th av
 Meldon Florence M bkpr r 2407 J
 " Mildred A clk r 2407 J
 " O Francis lawyer 514 Cap Bk bldg h 2407 J
 Meldrin Mrs Nettie r 2526 27th
MELDRUM FLORIST (F B Moore)
 907 K Branch Store Hotel Senator Bldg
 Melendres Jacob M firemn SPCo
 Melendrez R clk h A Dee Apts
 Melford Raymond R clk Hale's r 1215 V
 " Robt buyer Rosenberg & Sons h 1215 V
 Melhus Christian lab N M Alling
 Melin John railroad contr h 5006 Folsom Boul
 Meller Norman B trav freight agt Sac Nav Co h 1041 Santa Barbara Ct
 Mellin Gilbert F civ eng h 3211 Serra Way
 Mellinger Cyrus H telg opr r 1118 N
 Mellis Antone lab h 2431½ 15th
 Mello Antone lab SPCo
 " Fay M teller SPCo r 1209 F
 " Fred soft drinks 630 Q
 " Joe porter r 230 21st
 " John T car bldr SPCo h 1209 F
 " Mrs Kate h 1223 Q
 " Manuel A car bldr SPCo h 845 9th av
 Mellor Arthur M spec tchr City Schs h 4461 G
 " Arthur M Jr clk Miller Auto Co r 4461 G
 " Clarence E lab h 3708 7th av
 " Hilda clk r 4461 G
 " Loretta G bkpr r 3708 7th av
 Mellos Jos lab h 4146 44th
 Mellott Mrs Kathleen h 1100 I
 Melloy Della clk Cal Nat Bk r 1400 Q

FOR HELP DON'T FAIL TO CALL UP M 4517 W
ST. GEORGE FREE LABOR BUREAU
OPEN NIGHTS
 Sundays and Holidays
 No Fees Charged Employers or Employees. 300 Men Always Ready to Go to Work
N.N.S. MATCO, Mgr.
1007½ 4TH ST.

WHY DON'T YOU TRY?

HERBERT R. BAKER

411 CALIFORNIA STATE LIFE BLDG.

TEL. MAIN 568

WRITING ALL LINES INSURANCE



LARKIN PRINTING COMPANY
COMMERCIAL, BRIEFS, PUBLISHING, POSTERS
2211 K ST. PHONE 324
(REAR) P.O. B. 252

Mellus Ernest P clk h 1216 5th
 Melsch Rudolph molder SPCo h 4025 Mariposa
 Meltenberger Geo lab r 708 P
 Melton Cora L typist State Div Water Rights r 1500 24th
 Melvey Mrs Anna h 4864 9th av
 " Clara F nurse Hale's r 4864 9th av
 Melville Clyde E (Sierra Super Service) h 3808 Bigler Way
 Melvin Mrs Alice h 1514 T
 " Carrol clk T-DCo r 1514 T
 " Edw waiter Sac Hosp
 " Honora A stngr r 1514 T
 " Marion A cond SPCo r 1520 13th
 " Mary h 1217c 25th
 " Mrs Nannie r 1217c 25th
 " & Sons (C R and C W Beard) blk-smths 4th cor S
 Melvold Montford r 1833 39th
 " Thos H jan h 1833 39th
 " Violette C bkpr r 1833 39th
 Memmler Archibald C r 4219 G
 " Arthur G draftsman R A Herold h 4219 G
 " Eugene J farmer r 4219 G
 " Gertrude A tchr Stanford Junior High Sch r 4219 G
 Mena Salome lab r 904 T
 Menanna Danl jan h 909 7th av
 Mendelson Wm dentist 608 Nicolaus bldg r 2012 P
 Mendenhall Halleck metalwkr r 4130 Stkn Boul
 " Jos H foremn L-FCo r 4130 Stkn Boul
 " Mrs Lavina C h 4130 Stkn Boul
 " Thos A mech Calif Highway Comm r 4130 Stkn Boul
 Menderson Nathan field supt Earl Fruit Co r 1026 K
 Mendes Henry machhd Cap Box Fcty h 1912 3d
 " Lester chauf h 2126 K
 " Mrs Minnie r 2216 I
 " Nellie M dressmkr r 2126 K
 " Wm bkpr S Oil Co h 2216 I
 Mendonca Antonio C cigars 201 I h 2309 3d
 " Blas lab h 522 R
 " Mrs Isabel r 2022 30th
 " John P millhd Phillips Milling Co h 1708 4th
 " Tony lab r 2022 30th
 Mendonsa Frank P lab h 519 Q
 " John painter G R Grimshaw
 " Louis P gasmkr PG&ECO h 2330½ K
 " Manuel lab h 509 U
 Mendonzo John lab h 320½ Q
 Mendosa Jos J appr SPCo r 851 9th av
 " Mrs Mary r 851 9th av
 Mendoza Thos F lab h 5139 9th av

Menefee S F lab h 414 10th
 Menge Wm M pumpmn h 1 Lauppe Apts
 Menke Geo H farmer h 621 28th
 " John h 1615 S
 " Jos W blksmth SPCo r 920 N
 " Mrs Nellie h 1330½ 7th
 " Roy carp r 1309 6th
 " Wm lab h 4227 G
 Menken Edna r 915 11th
 " Peter H (Ed'Ola Apts) h 915 11th
 Mensik Jos S h 711 23d
 Mente Jos B chauf Sac Lbr Co h West Sac
 Mento Frank clk Feldhusen's r 1716 S
 " Geo E peddler inspr Health Dept h 1716 S
 " John caretkr Southside Park r 1716 S
MENTO JOS W Lawyer 614 Cap Bank Bldg h 1065 41st
 " Louis branch mgr Henry Haas h 14 Wallis Apts
 " Mrs Louise r 1716 S
 Menzel Robt H lab h 3840 12th av
 Menzie Mrs Anna h N The St Francis
 Menzies Aileen L clk State Div Water Rights r 2127 L
 " Harold A salsn Jacobs Motor Co r 2127 L
 " Raymond A appr Gunn & Wagner r 2127 L
 " Ruth E bkpr r 2127 L
 " Wm A carp r 1103 O
 Meo Domic lab h 3262 Montgomery Way
 Meranda Manuel S coremkr SPCo
 Meraz Jesus lab h 1115 I
MERCANTILE AGENCY THE (R G Dun & Co) 306 Cap Bank Bldg
 Mercer Lily M clk r 2731 K
 Merchant Harry bellmn r 1017 10th
MERCHANTS NATIONAL BANK J H Stephens Pres Norman De Vaux (Oakland) V-Pres H H Robinson Cashr F L Bronner Asst Cashr 7th bet J and K (See p 3)
 " & Mfrs Traffic Assn G J Bradley mgr 401 Cal Fruit Bldg
 " Special Delivery & Transfer Co (J P and R E Messner) 1815 Q
 Mercier Louis (Western Hotel) h 215 K
 Meredith Albt eng r 1018 G
 " Azariah (Meredith Fish Co) h 811½ 26th
 " Chas A pipeftr h 1018 G
 " Clifford clk r 1018 G
 " Craddoc (Meredith Fish Co) h 1018 G

ICE **PHONE MAIN 1000** **CONSUMERS ICE & COLD STORAGE Co.**
 SUCCESSORS TO
 KANE & ...

NATOMAS ROCK

THE NATOMAS COMPANY OF CALIFORNIA

FORUM BLDG. TEL. MAIN 4500

Continued—

" Fish Co (A, C and W H) 116 I
 " Howard r 2625 E
MEREDITH JAS D Lawyer 700 Cap
 Bank Bldg h 1400 36th
 " Jas H grocer 407 22d h 2625 E
 " John W eng h 2119 F
 " Laura M tchr Co Schs r 2625 E
 " Lawrence clk r 1018 G
 " Mezilliah clk NCMPTA r 712 11th
 " Noah lab h 712 11th
 " Obadiah clk h 2819 37th
 " Russell lab h 1018 G
 " Walter mech r 2625 E
 " Wm H (Meredith Fish Co) h 2915 G
 Meres Jim sec foremn SPCO
 Mering Chas S sec Retail Grocers
 Assn h 1216 24th
 " Constance musician r 1216 24th
 " Sumner N lawyer White Miller
 Needham & Harber r 1216 24th
 Merithew Fred E barber 1929 J h 1115
 19th
 Merkley Alvinza A (Merkley & Kel-
 ler) h 2130 22d
 " Barbara K stngr r 2130 22d
 " Charlotte H r 2130 22d
 " Maryland clk Sherman Clay & Co
 r 2130 22d
 " Ned farmer r 2130 22d
 " Robt A farmer h 1010 Yale
MERKLEY & KELLER (A A Merkley
L B Keller) Real Est and Ins 304-5
 Nicolaus Bldg
 Merlier Herny E machhd Cap Box
 Fety h 1529a 3d
 Merlino Louis lab h 1908 42d
 Mero Mrs Evelyn h 1603 M
 Meroney John salsn Waters Crouch &
 Waters r 903 10th
 Merrell Mrs Glenn h 211 N
 Merretti Arthur woodwkr r rear
 1016 P
 Merri Jos lab h 1300 P
 Merriam Bernice r 311 30th
 " Genevieve F cashr NCMPTA r 311
 30th
 " Josephine A stngr r 311 30th
 " Mrs Julia E h 311 30th
 Merrick Macho clk Thos Anastasiou r
 1235 I
 Merrifield Richd salsn Moeller Auto
 Sales Co h 2412 D
 " Wm H barber h 420 12th
 Merrill Mrs Claribell E clk r 1329 8th
 " Geo A h 2121 27th
 " Henrietta tchr City Schs h 2532
 28th
 " Herbt B salsn h 3120 Riverside Boul
 " Orrin R jan h 3155 Donner Way
 " Robt tmstr h 3084 33d

Continued—

" Thos S mech Jacobs Motor Co r
 1225 K
 " Wm L h 1527 8th
 Merriman Jack C salsn Beilby & Gib-
 son r 2505 I
 Merritt C lab h 1322 5th
 " Fredk B h 2601 San Fernando Way
 " Geo W carp h 3025 San Rafael Ct
 " Guy A pipemn Eng Co 2 h 918 N
 " John J cement pipe mfr 430 5th
 Brodk h 7 Maydestone Apts
 Merrium Apts Mrs C L Hawley mgr
 1017 14th
 Merrow Wm H cementwkr h 1812 D
 Merry Chas H publicitymn h 4859 T
 Mersereau Albt U clk Am Ry Exp r
 4003 Berkshire av
 " Chas J cbtmkr Cutter Mill Co h
 4103 Berkshire
 " Verna actress r 4103 Berkshire
 Mertens Henry bottler Buffalo Brew
 Co h 3117 Freeport
 Merty Antone milker Cap Dairy
 Merwin Adolph salsn Hobrecht Co h
 rt 4 bx 1286
 " Frank R elec WL&Co h 2623 Don-
 ner Way
 " Herman H carp r 1511 L
 Merz Harold A brkmm SPCo h 2727 K
 " Wm C carrier P O h 1611 22d
 Mesa Jesus lab h 511 O
 Meseth Chas roofer h 2946 35th
 Mesler Harry roofer r 914 12th
 Mesquito Manuel lab h 414 T
 Messam Milton h 516 O
 Messina John J foremn Sac Pub Bean
 Clnr h 847 50th
 Messinger P S mech Moeller Auto
 Sales Co
 Messner Mrs Emma h 1815 Q
 " Ernest W expmn h 1631 18th
 " Frank E pipemn Eng Co 5 r 1215
 20th
 " John J livery 1319 18th h 1811 N
 " John P (Merchants Special Delivery
 & Transfer Co) r 1815 Q
 " Mrs Katherine A h 1821 Q
 " K Walter dentist C J Brauer h 2749
 7th av
 " Robt E (Merchants Special De-
 livery & Transfer Co) r 1815 Q
 " Roy L div transmission eng PT&T
 Co r 1418 H
 Mesusan Frank L mech S Oil Co h
 3324 1st av
 Metcalf Clyde C driver Superior Lbr
 Co h West Sac
 " Curtis E salsn h 1324 42d
 " Douglas D clk Virden Pkg Co r 1612
 14th



SACRAMENTO BOX & LUMBER CO.
 MFRS. OF WHITE PINE LUMBER AND BOXES
 65th and R Sts., Sacramento, Calif. Phone Cap. 441 P. O. Box 1247 Warehouse 16th Cor. No. B
OUR LOCATION INSURES IMMEDIATE SERVICE

SACRAMENTO ABSTRACT & TITLE CO.

SACRAMENTO LUMBER CO.

BUILDING MATERIAL SUPPLY HOUSE
12TH AND NO. B STS. MAIN 711

**WITH A POSTAGE STAMP,
 you can cover the World
 BUYING PUBLIC without proper representation in your City Directory**

METCALF—

" Fred H dentist h 420 W El Camino
 No Sac
 " Lawrence E clk F F Smith & Co h
 rt 4 bx 1467
 " Wm wrapper Perfection Bread Co
 Metcalfe T V mech Jacobs Motor Co
 r 619 27th
 Methven Mrs Elizabeth A h 2818 I
 " Jean L tchr City Schs r 2818 I
 Metler Chas h 1022½ J
 Metropolitan The (J L Rodriquez) fur
 rms 427½ K
 " Life Ins Co H G Pink mgr 206 Nico-
 laus bldg
 " Stores G W Wagner mgr notions
 510 K
 Metros Jas (Sanitary Fruit Mkt) r
 703½ J
 Metrovich Tom lab h 1400 3d
 Metsker Maud E psychologist h 1516
 15th
 Mette Mrs Rose h 1025½ I
 " Stanley A appr A W Sweet r
 1025½ I
 Metteer Chas F (Hinsdale & Met-
 teer) h 1613 Q
 Metzger John gardener r 1615 G
 Metzger John h rear 926 G
 " John A h 816f 9th
 " John M clk F H McGinnis r 2423 H
 " Wm lab r 1221 E
 Metzler Chas L carp r 2931 X
 Mexican Methodist Church (Rev
 Stephen Dominguez) 1116 6th
 Meyer see also Maier Mier and Myer
 Meyer Albt h 2213 W
 " Albt R clk h 4208 4th av
 " Alfreda r 2213 W
 " Mrs Amanda h 808 23d
 " Carl P baker J F Gemsch r 3169 U
 " Chas H baker W J Stack h 3169 U
 " Christian W h 3118 O
 " C B r YMCA
 " Elizabeth marker Hale's r 3945 Fol-
 som Boul
 " Emil F cook r Hotel Clunie
 " Frank carp h 2710 U
 " Fred A carmn CCTCo h 4425 Ven-
 tura
 " Geo A cond CCTCo h 4433 San
 Benito
 " Geo A engraver h 1120b G
 " Henry B mgr Sacramento Photo
 Supply h rt 4 bx 1385
 " Hermann P r 1414 26th
 " John G r 1010 Dolores Way
 " John G clk P O h 1414 26th
 " John N dist mgr Haslett Warehouse
 Co h 1010 Dolores Way
 " Jos A flanger SPCo h 2791 42d

Continued—

" Lorraine clk r 808 23d
 " Louis lab r 727 L
 " Louis A foremn Breuner's h 1421
 11th
 " Madelyn stngr r 2917 G
 " Margaret A clk r 2710 U
 " Martin H foremn SPCo h 3243 J
 " Minnie r 916d N
 " Mrs Myra D soc editor Sac Union
 h 1120b G
 " Mrs Nola h 2917 G
 " Paul E dentist 16 I O O F Temple
 h 3938 J
 " Mrs Rena h 1321 5th
 " Stanton H chemist r 1414 26th
 " Wm jan h 3049 4th av
**MEYER WM A Optician 903 K h
 2618 L**
 " Wm C draftsman Cutter Mill Co r
 3118 O
**Meyers Mrs Anna J r 5301 Santa Ana
 " Apts (Mrs Emma Meyers) 2980 34th
 " Chas H chf acct PT&TCO r 1214 O
 " Curtis P carrier P O h 919½ S
 " Mrs Elizabeth r 1231 G
 " Mrs Emma (Meyers Apts) h 2980
 34th
 " E orderly Sac Hosp
 " Frank (Hotel Clunie)
 " Henry A r 1305½ Q
 " J H welder WPRy
 " Mrs Lucy smstrs h 4249 H
 " Thos A clk Eagles & Co r 912½ F
 " Thos J agt Connecticut Mut Life
 h rt 4 bx 1011
 " Walter E uphlstr 3301 5th av h
 2980 34th
**Meznanares Bros (Stephen and Saml)
 shoe reprs 931 7th and 1013 10th
 " Frank h 1911½ O
 " Frank lab r 1025 38th
 " Jos repr Meznanares Bros h 3100 T
 " Louis trmr Bowman's Shop r
 1911½ O
 " Saml (Meznanares Bros) h 1048
 35th
 " Stephen (Meznanares Bros) h 972
 42d
 " Thos shoe repr 1913 O h 1823 N
 " Thos C shoe repr 1114 10th h 1025
 38th
**Michel Albt J teller Bk of Italy h
 1416 O
 " Frank E Jr (Nathan & Michel) h
 1517 15th
 Micheletti Basilio lab h 4945 U
 " Narciso h 2826 N
 Micheli Abdenaco farmer h 2518 U
 " Achille h 2305 30th
 " Aledino lab r 1616 3d******

"STOP-YER-KICKIN,"

ELECTRIC LAUNDRY

TEL. CAP. 20
3130 FORTIETH STREET

EHMANN-KUHLER STATIONERY CO. Office Stationery and Steel Stationery, Office Supplies and Filing Equipment 1318 JAY ST. PHONE M 7559

Continued—

“ Emilio h 1907½ 4th
 “ Giovanni farmer h 4920 K
 “ Itlo J farmer r 2518 U
 “ Julius lab r 2015 12th
 “ Lena M stngr r 2518 U
 “ Louis lab r 3017 6th av
 “ Paul h 3017 6th av
 Michello Dominick J clk WL&Co h
 821d P
 Michelson Lawrence tuner Sherman
 Clay & Co h 716 N
 Michetti Giacomo lab h 4600 J
 Michevelli Armando boilermkr r 1207
 30th
 “ Andrew mech L S Haas r 1207 30th
 Michelson Emil uphistr h 303 11th
 Michkell Alfd F elec SPCo
 Mick Mrs Mary r 595 Central
 Mickel Arthur F clk h 2008 Larkin
 Way
 Mickle Mrs Clara h 1621 J
 “ Geo T carp h 4164 43d
 Nicoletti Arturo lab h 803 52d
 Middleberry Mrs Mary E h 2210 T
 Middlemass Jos h 4109 V
 Middlestead Mrs Lea dressmkr h 1531
 11th
 Middleton Don J clk Cal Nat Bk r
 1430 28th
 “ Ephraim B carmn PG&ECO h 1430
 28th
 “ Geo C barber h 1421 18th
 “ Geo E clk U S Rubber Co h 1504 U
 “ Mayo E boat bldr M St Bridge
 Brodk h 414 21st
 “ Ransom M bldg contr h Cantalier
 nr Grove No Sac
 “ Virgil R salsn Auto Tire Co
 Midkiff Chas lab h 608 G
 Mielenz Chas L clk SPCo r 1206 6th
 Mier Addie nurse Mater M Hosp
MIER CHAS W City Assessor-Col-
lector h 1315 16th
 “ Elwood F asst mgr Capital Furni-
 ture Mfg Co h 820 18th
 “ Fred H cbtmkr Cap Furn Mfg Co
 r 2920 24th
 “ Herman pres Capital Furniture Mfg
 Co h 2920 24th
 Mieras Rev Edw E (Church of the
 Nazarene) h 2905 La Solidad Way
 Mihos Wm barber r 7 Dale Apts
 Mikes Jas tmstr h 1350 56th
 “ Stephen waiter r 532 M
 Miklovich Frances r 2785 Santa Cruz
 Way
 Mikojevich Geo lab h 514½ O
 Mikulich John lab h 1708½ 4th
 “ Mrs Lena h 1501 M
 Mikulich Marion h 2116½ 3d

Mikulicus Peter lab h 3824 35th
 “ Peter A lab r 3824 35th
 Mila John E lab r 421 S
 Milbrath David G pathologist State
 Dept Agrl h 1410 41st
 Miles Alfd clk H Miles h 2459 41st
 “ Chas road contr h 2509 L
 “ Eunice K stngr SPCo r rear 710c E
 “ Mrs Fannie h 2464 Portola Way
 “ Mrs Geralda h 1 Libby Ct
 “ Hiram (Miles & Hanlon) shoes 603
 K h 2508 T
 “ Margaret clk r 2007 O
 “ Mrs Mary B r 611 11th
 “ Mrs Nellie A tchr High Sch r 2036
 36th
 “ Mrs Orra B h rear 710c E
 “ Robt P elec WPRy h 3006 N
 “ Robt R dispatcher SPCo h Black-
 wood nr Oxford No Sac
 “ Ruth stngr Cal Highway Comn r
 2508 T
 “ & Hanlon (Hiram Miles J J Han-
 lon) men's furngs 605 K
 Miley Jas H lab h 3249 B
 Milicevich Tony lab h 530 O
 Mill Russel W pres Sac Plan Mill &
 Furn Co h 1518 Q
 “ Sarah M h 1626½ G
 Millard Arthur D baker h 2105 30th
 “ Donald J salsn S P Forrest Jr r
 2617 K
 “ Fred E cementwkr h 1901 N
 “ H Dumont h 1623 O
 “ Jas A lab h rear 1727 J
 Miller see also Moeller Mueller and
 Muller
 Miller Abraham h 812 11th
 “ Mrs Adelia h 700 24th
 “ Mrs Alice h 516 16th
 “ Alice clk h 4 Parkview Apts
 “ Mrs Alice M asst T E Tilden h 1515
 25th
 “ Alva bkpr r 611b 13th
 “ Anastasia director Am Red Cross h
 1221g 25th
 “ Andrew mech h 1024b N
 “ Andrew S carp h 1605 X
 “ Anthony C yardmaster SPCo h
 1018 T
 “ Arthur D bldg contr h 1002 F
 “ Arthur E (White Miller Needham &
 Harber) h 725 21st
 “ Aug painter r 2920 33d
MILLER AUTOMOBILE CO Royal
 Miller Pres F F Atkinson V-Pres
 L D Coffing Sec-Treas Dodge
 Brothers Motor Cars 1615 M Tel
 M 808 Used Cars 16th cor K
 “ Miss A A r Hotel Sac

Phone M 888

DAILY
S-T-I-S
S-T-E-M-P
S-T-E-N-T-S
 DAILY

To San Francisco
 Los Angeles
 Oakland

ACME
TRANSFER &
STORAGE
CO.

A. M. Thatcher

2018 K St.

WAREHOUSE
 2320 B ST.

Phone M 888

DR. ELLIS PETERSON VETERINARIAN
 HARVARD UNIVERSITY 1897

MCCARTHY & MCGEE

1017 CALIF. STATE
LIFE BLDG.
TEL. M. 527

INSURANCE SPECIALISTS

All Lines of Insurance Written

CARLAW BROS. MARBLE WORKS

Contractors for All Kinds of Building Stone Work 10TH AND R STS. SACRAMENTO

- MILLER MRS BARBARA (Miller & Skelton) h 1518 14th
- " Benj E foremn SPCo h 1507 F
- " Bert M linemn h 607 18th
- " Bertha nurse r 2600 J
- " Mrs Bessie nurse h 721 9th
- " Brownie clk r 1808 U
- " Californa tchr City Schs r 700 24th
- " Carl lab h 412 E Brodck
- " Carl A salsn Newbert Implt Co h 3027 H
- " Carl A Jr cementwkr r 3027 H
- MILLER CARL E Ins 216 Cap Bank Bldg h 1127 40th
- " Carl R engr Sutter Photo Engr Co h 2818 E
- " Mrs Carrie h 805 M
- " Carrie L tchr City Schs r 2126 O
- " Celia stngr r 2665 21st
- " Chas meat ctr r 1011½ 5th
- " Chas repr SPCo
- " Chas C flagmn WPRy h 1915½ J
- " Chas E lab h 2331 11th
- " Chas L millwright h 3078 5th av
- " Chas O asst chf clk SPCo h 2214 M
- " Chas P watchmn h 3332 S
- " Mrs Charlotte h 920 9th
- " Mrs Clara r 607 18th
- " Clarence M salsn T W Wescoat r 2305 N
- " Claude C tchr h 1527 N
- " Corrine E smstrs r 4168 4th av
- " Mrs C r 1415 10th
- " Danl stmfr h 915 10th
- " David h 4425 Ventura
- " Earl E freighter 501 I h 2105 I
- " Earl R lab h 2706 H
- " Edw (Miller & Cahill) h 2327 M
- " Edw foremn SPCo
- " Edw logger r 1410 10th
- " Edythe stngr State Dept Agrl r 5220 J
- " Effie M tchr Co Schs r 2316 3d av
- " Eileen cashr WL&Co r 2706 H
- " Mrs Elizabeth h 920 9th
- " Mrs Elizabeth nurse r 3335 X
- " Ellwood M elec h 1916 El Monte No Sac
- " Elmer B firemn r 430 W El Camino No Sac
- " Elmo G salsn Moeller Auto Sales Co h 518½ 11th
- " Elsie M music tchr r 2317 12th
- " Elva bkpr r 611b 13th
- " Emanuel C welder h 3247 3d av
- " Enoch O (Miller & Reshke) h 1614 22d
- " Esther O branch libr City Liby h 11 Lauppe Apts
- " Mrs Ethel h 506½ J
- " Eva clk U S Vet Bureau r 2600 J

Continued—

- " Mrs Eva C (La Verne Apts) h 1627 17th
- " Eva N tchr City Schs r 1630 N
- " Mrs Franc T clk Travelers Hotel Cigar Stand h 1121 O
- " Frank brkmn SNRy r 520 20th
- " Frank chauf SPCo
- " Frank C civ eng 306 Ochsner bldg h 2615 M
- " Frank F driver Am Ry Exp h rt 2 bx 1613
- " Frank F foremn SPCo h 2709 E
- " Fred H lab r 1209 K
- " Geo A auto repr 1027 21st h 3019 E
- " Geo A elev opr h 7 Carmel Apts
- " Geo E driver R W Rogers
- " Geo E gen supt E Clements Horst Co h 4232 San Benito
- " Geo E lab r 4022 2d av
- " Geo E mach SPCo h P Alexandra Apts
- " Geo H r 1730 H
- " Geo H mech Miller Auto Co h 2505 F
- MILLER GEO L (Miller & Baily) h 2317 12th
- " Geo L repr WPRy h 4022 2d av
- " Geo M lab h 430 W El Camino No Sac
- " Geo M Jr lab r 430 W El Camino No Sac
- " Geo N lab h 2706 H
- " Gladys clk r 1301 P
- " Glenn r 2231 J
- " Grace r 1806 F
- " Mrs Grace h 1927 J
- " Mrs Grace bkpr r 1417 I
- " Grace tchr r 1527 N
- " Grover H bkpr Miller & Edler h 1800 U
- " Harlan D eng Cal Highway Comn h 1514 29th
- " Harley W chauf h Santiago nr 6th No Sac
- " Harold J salsn Breuner's r 1103 O
- " Harry jan h 3448 35th
- " Harry mach SPCo h El Monte nr Nogales No Sac
- " Harry J whsmn h 1418a E
- " Harvey floormn Biltwell Garage h L Alexandra Apts
- " Harvey A clk PT&TCO h 4356 3d av
- " Mrs Henrietta G r 1413 19th
- " Henry h 2019 M
- " Henry carp r 1831 K
- " Henry lab r 1209 K
- " Henry stone ctr r 811 M
- " Henry Jr salsn Breuner's r 2017 14th
- " Henry B (Frazier & Miller) grocer 1713 10th h 2118½ S

WHAT'S THE USE OF A DIRECTORY? YOUR BUSINESS INFORMATION FOR

ED WAHL

EXCLUSIVE
NORTHERN CALIFORNIA
AGENCY

917 10TH ST.
PHONE MAIN 7759

The Safe-Cabinet "The World's Safest Safe" SAFES, VAULT DOORS AND VAULT EQUIPMENT

Continued—

- " Henry F (Miller & Edler) h 1808 U
- " Henry K garage 918 9th h 619 M
- " Henry L flagmn WPRy h 1913 M
- " Henry V r 314 P
- " Hermine L stngr Cal Highway
Conn r 1011 G
- " Hugh appr SPCo h Bertram nr Cal-
vados No Sac
- " Hugh T (Bahlhorn & Miller) r 2316
3d av
- " H B r 1216 8th
- " Isabel V tchr City Schs h 1630 N
- " Mrs Isabel W h 2315½ K
- " Jacob A mach Buffalo Brew Co h
614 11th
- " Jas B floorlyr h 2329½ I
- " Jas M h 5220 J
- " Jas W bldr h 3146 32d
- " Jas W maintenance supt PT&TCo h
2732 30th
- " John blksmth h 2830 D
- " John lab r 1414 6th
- " John A brick contr h 809 W El
Camino No Sac
- " John A mach UIWks h 1609b Q
- MILLER JOHN F Asst Mgr Miller &
Skelton h 2406 E**
- " John F clk U Oil Co
- " John G h 1725 U
- " John G clk S-BCo h 2601 G
- " John H clk h 2401 I
- " John H eng Eng Co 5 h 2317 21st
- " John H pres News Pub Co h 1608
22d
- " John J clk r 215 K
- " John J carp h 5620 S
- " John J porter h 3089 Freeport Boul
- " John R woodsman h C Dee Apts
- " John W h 2732 30th
- " John W lab r 1007½ 4th
- " Julius lab h 2830 O
- " Kathleen r 430 W El Camino No
Sac
- " Laverna L stngr r 812 H
- " Lawrence M farmer h 2 The Del
Mar
- " Leonard A appr SPCo
- " Le Roy J supt Burnett & Sons h
1080 Santa Ynez Way
- " Leslie F farmer h West Sac
- " Lester E clk Western Auto Supp
Co h 1125 I
- " Lorene clk r 5220 J
- " Lorna A r 700 24th
- " Louis driver h 1901 L
- " Louis C lab h 618 R
- " Louis J saw filer h rear 1809 V
- " Louis J Jr mech Hobrecht Co r
rear 1809 V
- " Mamie C clk P O h 1517a 13th
- " Mrs Margaret clk h 2619 Q

Continued—

- " Margaret nurse h 820 26th
- " Martin H h 1609d Q
- " Mrs Mary h 314 P
- " Mrs Mary h 2721 Y
- " Mary A buyer Hale's h 4 Parkview
Apts
- " Mrs Mary A smstrs h 611b 13th
- " Mrs Mary C h 710 H
- " Mrs Mary J r 823 O
- " Maude nurse r 820 26th
- " Max O h 2305 O
- " Maxwell J salsn h 1331 Q
- " Mrs May (Empire Hotel) h 122½ K
- " Mildred L clk r 2709 E
- " Myrtle M clk r 1301 P
- " M Frank lab h 634 Redwood No Sac
- " Mrs Nellie M tchr r 714 38th
- " Nettie A clk SPCo
- " Nicholas S chauf r 2658 5th av
- " Mrs Nora r 2312 H
- " Norma F clk r 700 24th
- " Oscar H mgr Knox Lumber Co h
1308 38th
- " Otis G torch opr SPCo h 608 29th
- " Paul J lab r 2830 D
- " Peter lab r 1007½ 4th
- " Peter lab h 4136 41st
- " Peter B coppersmith h 3824 Bigler
Way
- " Phenette clk r 914 F
- " Rachel nurse Sutter Hosp
- " Richd H oiler SPCo
- " Robt H car bldr SPCo r 1701 J
- " Robt L h 4525 10th av
- " Robt P dist mgr Schmidt Litho-
graph Co r 1316 I
- " Ronald E messr State Printer r
2777 Santa Clara Way
- " Rose nurse Sutter Hosp r 2220 L
- " Roy J auto trmr r 721 9th
- " Royal pres Miller Automobile Co
h 1325 45th
- " Rush A jan Francesca Apts h 702
same
- " Stanley painter h 816 O
- " Theo C butcher r 908 12th
- " Thos H h 220 4th Brodk
- " Thos R h 2316 3d av
- " Thressa r 3335 X
- " Timothy M (Miller & Pool) h 2777
Santa Clara Way
- " Verna clk r 3332 S
- " Vesta nurse r 1808 U
- " Victor F meat ctr h 2310 Q
- " Wallace R lab h 823 O
- " Walter lab r 731 L
- " Walter H salsn Knox Lbr Co r 1308
38th
- MILLER WAYNE Pres Universal Mo-
tor Co h 2310 M**
- " Wm lab r rear 520 U

1131 10TH ST.
CAPITAL DRUG CO.
TEL. MAIN 1235
ORO-NATA
FOR YOUR BATH
BATH CRYSTALS

JONES & TANQUARY

"IF IT BURNS WE HAVE IT"
PROPS ACME FUEL CO

MILLER & SKELTON FUNERAL DIRECTORS

TEL. MAIN 186

1015 20TH ST.

SACRAMENTO

PHIL
MOTT

P
M
C
L
P
B
I
L
L
G
N
-
B
I
L
L
G
N
-
B
I
L
L

AND

HEATING

TEL. M 1636

1616

24TH ST.

BRISTOL-CARLY CO.

INSURANCE

SURETY BONDS

Rentals - Leasing

Phone M 7456

823 J St.

MILLER—

- “ Wm A carp h 2979 34th
- “ Wm A gardener h 1357 48th
- “ Wm C eng Hotel Land h 909 V
- “ Wm F brkmm h 4168 4th av
- “ Wm H h 2421 27th
- “ Wm H chauf SPCo h 914 F
- “ Wm J carmn PG&ECo h 2401a K
- “ Wm L clk SPCo h 3218 Truckee Way

MILLER WM M Physician Eye Ear Nose and Throat 616-617 Calif State Life Bldg Tel M 6601 h 3901 Folsom Boul

- “ Wm O elec h 1217 F
- “ W W interior decorator h 14 Am Apts

MILLER & BAILY (Geo L Miller J L Baily) Collections 412 Mitau Bldg Tel M 372 (Sec side lines)

MILLER & CAHILL (Edw Miller John Cahill) Plumbers Hardware Etc 1321 K

- “ & Edler (H F Miller O J Edler) plmbrs rear 1808 U
- “ & Pool (T M Miller F M Pool) sheet metal works rear 1915 O
- “ & Reshke (E O Miller F J Reshke) jewelers 1022 8th

MILLER & SKELTON (Mrs Barbara Miller J T Skelton) Funeral Directors 1015 20th (See top lines)

Millerick F W lab r 1609 J
Millert Martin W blksmth SPCo h 8th nr Bassettlaw No Sac

“ R foremn WPRy
Millham Wilmot M bus sec YMCA h 1625 28th

Milligan Arthur D office mgr Calif Breeders Sales & Pedigree Co h 1629 48th

- “ Clyde A floormn Court Garage
- “ Eugene r 1629 48th
- “ Harry F sec Sutter Basin Co h 2511 5th av
- “ I A lab r 914 12th
- “ Walter R floormn Court Garage
- “ Wm clk Ing & Allee Co r 1503 H

Milliken Benj H supt convict camps Cal Highway Comn h 905 H

“ Geo S salsn h 3993 H
“ Harry M mgr Thelen Meat Products Co h 905 H

“ Maud E r 3993 H
“ Sue S r 3993 H

“ Theo J dep Co Auditor h 1509 O
Milling Wm F painter h 2821½ J
“ Wm F Jr eng r 2821½ J

Million John towermn SPCo h 700 13th
Millis Mrs Ida E r 3132 C

“ Mrs Kate J r 3248 D
“ Loren G bkpr United Bk & Tr Co h 3132 C

Millman Geo clk WL&Co h 2016 2d av
Millo Matteo lab h 1422 6th

Milovech Nick waiter r 716½ G
Mills Abner B mgr Fred Hartsook h 3009 F

“ Arthur woodwkr h 421 20th
“ Blanche tchr r 1708 J
“ Clarence B frt agt SPCo h 2444 Portola Way

“ Edw lab r 916 F
“ Henry cook Sutter Hosp
“ Jas (P B Brake Co) r 910½ 6th

“ Jas W (Star Real Estate Co) r 713 14th
“ Lon boilermrk WPRy h 3033 9th av

“ Mary agt Municipal Free Emp Bureau h 2429 L
“ Maude waiter r 728 7th

MILLS NATIONAL BANK OF D O & CO J cor 7th (See front cover)

“ Roy H veterinarian State Dept Agrl h 2320 24th
“ Mrs Susie grocer 2000 M

“ Mrs S M h 1121 O
“ Velma waiter r 1012½ 9th
“ Wm driver h 1003 H

“ Wm J chauf r 601½ K
Millsap Henry D lab h 2559 San Fernando Way

“ Roy carmn PG&ECo r 2528 J
Millsbaugh Lafe carp h 2032 Gerber Miln Alex h 2112 E

“ John L organist r 2112 E
Milne Benj J salsn h 2400 G
“ David W molder SPCo h 1317 58th

“ Frank L sec Scottish Rite Temple h 2230 P
“ Geo W eng SPCo h 1827 I

“ John M molder SPCo h 521 7th
“ Wm S lab SPCo
Milner Geo cigars 1600 I h 1625 I

“ Myrtle dom 1528 39th
“ Roy clk Mansfield & Jones r 521 8th
“ Wm E driver r 1328½ J

UNION GARAGE STORAGE, OILS AND ACCESSORIES

BOWMAN HARDWARE & IMPLT. CO. 721 JAY ST.

Paints and Oils, Sporting Goods, Dairy Supplies, Pumps, Plows
BUILDERS' HARDWARE, HOUSEHOLD GOODS, HARNESS, WAGONS

Milnthorp Arthur h 4 Evargal Apts
Milonas Cosmos pantrymn r 725 M
Milroy Arthur E salsn h 612 18th
" Mrs Orpha tchr Co Schs r 1121 O
Milton Clair smstrs r 1900 51st
" Mrs Lillie h 1900 51st
" Wm driver r 615 11th
Minard Chas V laddermn Truck Co 1
h 2416 S
" Chester A asst mgr Cutter Mill &
Lbr Co h 900 35th
" Jeannette F tchr High Sch r 900
35th
" Mrs Mary A h 2328 F
" Phillip S asst treas State Theatre r
2328 F
Minchin Fred cbtmkr P S Wilber r
R K Minchin
" Robt K painter C Schneider h 9th
nr Dixie Anne No Sac
Minden Marie B smstrs r 2523 Y
" Peter W car bldr SPCo h 2523 Y
Minear Chester E (Minear & Son) r
2011 I
" David E (Minear & Son) h 2011 I
" Hartley E bkpr United Bk & Tr Co
h 1248 32d
" Henry carp r 2011 I
" & Son (D E and C E) sport gds
1221 J
Minenna Pasquale cook h 4910 10th av
Miner Bertha M clk r 3524 40th
" Mrs Catherine h 3524 40th
" David whsmn r 2831 Franklin Boul
" Leo A salsn M J Ballard r 1418 10th
" Lloyd E colr r 1316 I
" Ray r 2801 D
" Theo B firemn SPCo h 1900 46th
" Vess r 2534 25th
" Von C telg opr SPCo h 2534 25th
" Wayne clk Black's Pkg Co
MINERVA CAFE (Nicholas Const)
1026 10th Tel M 992
Mini Lawrence A clk SPCo h 1315b F
Mining Topics Hyde Gowan editor 420
Forum bldg
Minkler Mrs Ella A h 806 H
" Florence A r 806 H
" Lillian B clk r 806 H
MINNESOTA MUTUAL LIFE INS CO
J V Hines Gen Agt 602 Peoples
Bank Bldg
Minney Wm M linemn PT&TCo r
1501 L
Minnis Geneva tel opr r 2871 3d av
Minogue John J cbtmkr F&TLbrCo
Minor Lynwood carmn r 1731 K
Minton Ernest O foremn Oakland Mo-
tor Sales h 10 Casa Del Rey Apts
" Gladys tel opr r 826 17th
" John carp r 1126½ 6th
Minturn Claude H salsn h 1731 O

Minutes Mrs Angelo r 813 7th
" Jose lab h 813 7th
Mir Edw Indywkr r 5201 Folsom Boul
" Frank pharm lng & Allee Co r
5201 Folsom Boul
" Hyson B Indywkr r 5201 Folsom
Boul
" Jose mach SPCo h 415 P
" Jos (French Model Lndy) h 412
14th
Miranda John driver r 4441 2d av
" Petronilo J lab h 4441 2d av
Miro Laurent (Boulevard French
Lndy) h 1321 33d
Miron J T groundmn PG&ECo r 924
8th
Mirosevich John lab h 512 O
" Toni lab r 512 O
Miroth Jos S pigeon raiser h Delica
nr Calvados No Sac
Mirovalli John lab r 1211 S
" Peter lab r 1211 S
" Mrs Teresa r 1211 S
Misener Edw M blksmth h 5045
12th av
Misfeld Richd baker r 532 M
Misfeldt Harry messr r 1426 F
" Jacob carp h 1326 F
Miskin John r 900 Q
Miskulin Geo lab h 121 S
Mislepy Edgar T plmbr L-FCo h
1526 F
" Ida M clk State Real Est Dept r
1528 F
" J Fred asst State Pur Agt h 1104 O
" Wm B h 1528 F
Mission Fuel & Feed Co (L S, F A
and H V Ferretta L J Raffetto)
16th cor R
MISSOURI STATE LIFE INSUR-
ANCE CO A T Trainor Gen Agt
705 Peoples Bank Bldg Tel M 341
Misz Oliver B asst eng SPCo h 1412 P
Mitau Building 1005 8th
" Henry h 1441 40th
Mitchell Alex flagmn WPRy h 2609 F
" Archie S painter h 10th nr Dixie
Anne No Sac
" Arthur gen contr 128 J h 2506 S
" Benj H lab h 1303½ Q
" Chas clk Tilden Lbr & M Co h 3219
42d
" Charlotte A stngr r 3207 Franklin
Boul
" Clark M mach SPCo h 415 Bassett-
law No Sac
" Del carp r 1831 K
" Edw E pumper SPCo h 619 10th
" Edwin T mach SPCo h 921 8th
" Mrs Ellen S h 1114 14th
" Mrs Emma A (Mitchell-Smith Co)
h 1612 K

McGILLIVRAY CONSTRUCTION CO.
GENERAL CONTRACTORS FOLSOM BOUL. NEAR 65TH
P. O. BOX 927

PALACE LAUNDRY QUICK SERVICE - GOOD WORK LINEN SUPPLY

FRIEND & TERRY LUMBER CO.

EVERYTHING for the BUILDER Est. 1853. J. H. Shepard, Mgr. 2d and S Sts. Tel. M. 7200

HARRISON'S
CYCLERY

B
I
C
Y
C
L
E
S

Repairing
Guaranteed

TRIBUNE
AND
IVER JOHNSON
BICYCLES

W. H.
HARRISON
Jr.
Proprietor

1225 J ST.
PHONE
MAIN 3920 J

J. C. CARLY CO. REAL ESTATE

MORTGAGE LOANS

823 J ST. PHONE M 6030

MITCHELL—

- " Mrs Euphemia h 3148 B
- " E E auditor h 29 Thayer Apts
- " Mrs Florence h 923½ 6th
- " Mrs Frances O clk r 4630 11th av
- " Geo cementwkr r 1124 8th
- " Geo H exp messr h 903 U
- " Gilmer chauf r 1727 J
- " Grace E asst C J Brauer r 2517 D
- " Mrs Grace G h 3015 D
- " Harry h 2308 P
- " Harry W tile setter h 1408 Q
- " Howard N lawyer h 616 8th
- " Ira E teller Cal Nat Bk h 314 24th
- " Irwin plstr r 1428 V
- " Mrs Isabel r 2921 N
- " Jas chauf r 1727 J
- " Jas clk h 1318 F
- " Jas lab h 814 17th
- " Jas L organist Liberty Theatre
- " Jean nurse Sutter Hosp r 2722 O
- " Joel W lab r 617½ N
- " John waiter r 818½ K
- " John G (Mitchell & Baker) r 7 Parkview Apts
- " John L ry postal clk h 4516 9th av
- " John W plstr h 4549 12th av
- " Mrs Laura A h 1831 G
- " Laura M clk r 1831 G
- " Lena M clk r 719½ 19th
- " Leola clk r 4549 12th av
- " Leon D (Mitchell-Smith Co) h 1612 K
- " Mrs Lillian A r 921 W
- " Mrs Louise h 1023 I
- " Margaret h 1617 I
- " Patk H carp r 2517 D
- " Mrs Pauline h 1005 5th
- " Peter E h 1819 8th
- " Peter E Jr tkt clk SPCo r 1819 8th
- " P Albt asst mgr K-UCo h 3319 T
- " Robt G clk T-DCo h 1304 V
- " Mrs Salome J h 1808 H
- " Saml r 1711 N
- " -Smith Co (L D and Mrs E A Mitchell) clnrs 1612 K
- " Stewart J eng Cal Highway Comn
- " Thos h 1420 O

Continued—

- " Tony emp agt 128 J r 2506 S
 - " Mrs Vivian (Clarkston Rooms) h 315½ J
 - " Wm A watchmn r 1808 H
 - " Wm C painter SPCo
 - " Wm G clk Assoc Oil Co h 1523½ T
 - " Wm J salsn Manning Tractor Co
 - " Wm L finisher SPCo h 1022 Del Paso Boul No Sac
 - " Wm M meats 4300 8th av h 4042 same
 - " & Baker (J G Mitchell C E Baker) fruit shippers 214 Cal Fruit bldg
- ### MITTELSTAEDT RICHD E Adjutant General State of Calif h 717 Santa Ynez Way
- Mittman Henry H jan h 1314 20th
 - Mitts Zern A plmbr h 3120 9th av
 - Mix Bertha clk State Civ Serv Comn r 2117 F
 - Mixon Frank C lab SPCo
 - " Wm cook r 1420½ J
 - Miyasaki J H phys 1311 4th
 - Miyazaki Rev S (Japanese M E Ch) h 327 O
 - Mizzy Danl D salsn h 1522 Q
 - " Eugene batterymn Schmidt-Adams Co h 5 Nokomis Apts
 - Moad John D salsn r 502 10th
 - Moak Saml L dentist 403 Forum bldg h 3069 Marshall Way
 - Moberg Alice clk r 1407 D
 - " Axel E stuccowkr r 1407 D
 - " David L lab r 1407 D
 - " Edith clk r 1407 D
 - " Richd G lab h 1407 D
 - Moberly Sanford C clk Samuels Silks h 3141 O
 - Mobern Matt lab r 1007½ 4th
 - Mobley Max A plstr h 745 Santiago No Sac
 - Mockbee Chas E salsn h 716 28th
 - Moddison Henry C farmer r 800 56th
 - " Henry S farmer h 800 56th
 - " Robt I fruit buyer h 1415 30th
- ### MODEL MARKET (T S Lages) Every- thing for the Table 25th cor O Tel M 611
- Modena Louis lab h 1734 35th
 - Modern Rooms (Max Smith) 1116½ 5th
 - " Woodmen of the World C H S Bid- well clk 314 Cap Bk bldg
 - Modica Mrs Camille h 5 Casa Del Rey Apts
 - Modin Peter E crane opr SPCo
 - Modine John G h 2305 24th
 - Moe Celia clk MVD
 - " Christian M h 808 11th
 - " Robt lab r 8 Dale Apts

HARRY A. NAUMAN & SON

Harry A. Nauman, Sr.
Harry A. Nauman, Jr.
PERSONAL SERVICE
OFFICE MAIN 144

LIBERTY TRANSFER CO. & STORAGE CO.

PHONE M. 999

WAREHOUSE AND BRANCH OFFICE 2114 K St.

927 7TH ST.

Moede Chas E piper SPCo r 1827 G
 " Ethel M clk r 1517 14th
 " Gus h 1827 G

Moeller Albt H (Moeller Auto Sales Co) h 1137 41st

MOELLER AUTO SALES CO (A H and R R Moeller) Ford Autos and Trucks Lincoln Motor Cars Fordson Tractors 1200 K Tels M 513 and M 514

" Mrs A nurse Sutter Hosp
 " Ernest S tkt agt CCTCo r 819 O
 " Ferdinand A salsn h 2819 S
 " Fred H h 2833 Marshall Way
 " Gus H r 2833 Marshall Way
 " Hugo P dept mgr Moeller Auto Sales Co r 2833 Marshall Way
 " John P lab h 1423 F
 " Richd R (Moeller Auto Sales Co) h 3417 J
 " Walter lab h 3516 7th av
 " Wm H agt N Y Life Ins Co h 1423 26th

Moeszinger Philip P salsn h 531 22d
 Moffett John J h 1613 19th

" Mrs Lucinda h 237 2d Brodtk
 " Roger draftsmn r 1419 7th

Moffitt Aletha M tchr r 1119 Santa Barbara Ct

" Clark C clk Fuller & Co r 1119 Santa Barbara Ct

" Elmer A cutoffmnn Sac Box & L Co h Colonial Acres

" Elwood C clk Fuller & Co r 1119 Santa Barbara Ct

" Floyd F eng PT&TCo h 1000 N
 " John A phys 504½ K h 1119 Santa Barbara Ct

" Mrs May E clk h 1913 9th
 " Mrs Melissa A timekpr SPCo h 805f F

" Sidney L clk SPCo r 805f F
 Mohler Geo W lab h 2936 44th

" Harvey H salsn J W Lindner r 2936 44th

Mohn Harry E mech M J Ballard h 909 18th

Mohns Herman N supt Jewish Cemetery h 1416 29th

" May h rear 324 N

Mohr Arthur E carp r 1120 38th
 " Henry A pres Mohr & Yoerk Realty Co h 1228 46th

" Myverl r 1228 46th
 " & Sons Harry Katz mgr whol opticians 919 6th

MOHR & YOERK G P Yoerk Pres L M Schwoerer V-Pres Grocers and Meats K cor 11th

MOHR & YOERK REALTY CO H A Mohr Pres L M Schwoerer Sec G P Yoerk V-Pres Proprs Parkview Apts K cor 11th

Moile Mary R smstrs h 2113 K
 Moir Arthur H salsn G E Moore h 7 Brighton Apts

Moisling Frank vulc A W Frazier h rear 1223 J

Moitoret Anthony F asst dept editor Bee h 1971 35th

Mojica Jos lab r 730 P

Moiander Arthur R salsn J W Larson r 1801 H

Molden Carl lab r 1924 K
 Moleni Roy mach r 818½ K

Moler Barber College M T Graham mgr 218 J

Molesworth Harry (Jefferson & Molesworth) r 1021½ L

Molina Roy lab r 927 G

Moll Harry P clk T-DCo h H Elida Apts

" Wm H cigar mfr 1617 16th
 Molla Fernando h 1716 7th

Moller Vladimir V drill press opr SPCo
 Mollet Clarence H milliner Reich & Lievre h 2518 N

Mollett Mrs Annie h 825 E
 " Errol M mach SPCo r 825 E

" Louis T carrier P O r 825 E
 Molloy Dorothy J clk Sac Gas Co r 8 Wallis Apts

Mollwitz Fred A ballplayer h 1217 W

MOLONEY JOHN Ladies' Furnishings 1021 9th h 2031 21st

" Jos P salsn r 2017 O
 " Lawrence F molder r 2017 O

" Nora J clk r 2017 O
 " Thos jan h 2017 O

Molter Jacob P cond SPCo h 1325 H
 " John A clk Sutter Candy Co r 1325 H

Moltz Arthur R car bldr SPCo r 317 11th

Moltzen Thos elec h 1527d 7th
 Molyneux Rev Thos curate Ch of the Immaculate Conception r 2549 32d

Monagan Chas H mach WPRy r 1117½ 24th

Monaghan Frank painter h 623 Q
 " Marie r 3540 H

Monahan Jas lab r 1007½ 4th
 " Mrs Lillian clk r 1517 M

" Wm whsmn h 1009a V
 Moncade John Indy 1706 7th

" Pauline Indywkr r 1706 7th
 Mondine Peter (Paris French Lndy) h 801 M

Mondini Peter jan SPCo h 606 G

RELIABLE ELECTRIC WORKS

W. F. BLASCH, Prop.

MOTORS

SOLD BOUGHT EXCHANGED REWOUND REPAIRED and RENTED

1111-15 5th St.

TEL. M 2523

FICETTI DRY CLEANING CO. CAPITAL 14 Expert Dyers Odorless Cleaners

CARSTENSEN'S ICE & COLD STORAGE CRYSTAL ICE PLANT

Phones: 5391 and 5392
1618-20 R St.

**CHARLES
LUMBARD**

DF-7-HFMQ
PUBLIC ACCOUNTANT

**INCOME TAX
COUNSELOR
AUDITOR
SYSTEMATIZER**

**610 Capital
National Bank
Bldg.**

Monez Ernest T opr PG&ECo h 3125 Marsh Ct
 " Manuel A barber 725 Calif r 1308 8th
 " Tony lab r 719 E
 Monfelito Philip painter h 328 Vina Vista
 Monge Alfonso L lab h 3607 7th av
 " Piritiva r 3607 7th av
 Monical Rolla C carmn PG&ECo h 1905 H
 Monier David shoe repr 3863 J h 3812 same
 Monighan Jos A constr S Oil Co h 3247 5th av
 Moniz Jacintho P lab h 2302 5th
 " Mercedes (Tavares & Moniz) h 1811 P
 Monk Doris E stngr r 2227 J
 " Fred M baker Perfection Bread Co h 2721 X
 " Mrs Sarah E h 2227 J
 " Thos B (Wiesen & Monk) r 2227 J
 Monogram Cafe (M and T Grgovich (Florin) 328 K
 " Garage (E M Burgess Walter Webb) 215 O
 " House 328½ K
 Monohan Mrs Jennie h 704 G
 Monro see also Munro
 Monro Chas W embalmer Clark Booth & Yardley h 1505 U
 " Jas E asst mgr Lawrence Whse h 2942 26th
 Monroe Mrs Alice R h 3321 T
 " Calculating Machine Co W W Luce mgr 917 10th
 " Chas cook r 1017 10th
 " E C clk J W Tyer h 816 14th
 " Ford clk Cal Mech & Elec Eng Co r 816 14th
 " Frank lab r 1925½ 9th
 " Frank W yardmn SPCo h 8th nr Lam Pasas No Sac
 " Mrs Gertrude r 1026 K
 " Henry lab r 1925½ 9th
 " John M police h 2673 2d av
 " Mrs Marie h 1925½ 9th
 " Walter lab r 1925½ 9th
 Monson Chas watchmn r 601 14th
 " Mrs Ettie h 601 14th
 " John E lab SPCo
 Montague Mary tchr h 34 Howe Apts
 Montalbano Florence V clk r 6003 14th av
 " Mike lab h 6003 14th av
 Montaldo John B lab h 414 S
 " Jos carp h 2408 19th
 " Manuel clk CPC
 " Michl elec r 2408 19th
 Montana House (Mrs Blanche Lenox) 420½ J
 " Life Ins Co W B Lewis gen agt 410 Forum bldg

Montaner Mrs Sebastian Indywkr h 1415 D
 Montaro Christino lab h 804 P
 Montebugnoli Edw foremn CPC h 317 18th
 Monteiro Jos lab h 1914 5th
 " Mrs Victoria h 117 O
 Monteith Chas carp h 3850 14th av
 " Harvey cook r 327½ 12th
 " Levi h 327½ 12th
 " Mayme clk h 3850 14th av
 " Ozias carp r 327½ 12th
 Monteri Manuel lab h Empress nr Dixie Anne No Sac
 Montero Amaro lab h 620 H
 " Antone L whsmn h 1600 53d
 Monters Mrs Mary h 506 G Brodk
 Montes Demetrio lab h 624½ Q
 " Helen r 624½ Q
 " Nicholas lab r 624½ Q
 " Nicholas lab r 1712 7th
 " Vincente lab h 302 1st Brodk
 Monteverde John J coffee 1817 7th h 2210 J
 Montfort D Florence asst State Liby r 2633 5th av
 " Harry L const foremn h 1633 Santa Ynez Way
 " Louis C h 2633 5th av
 Montgomery Alberta trmr WL&Co r 1814 G
 " Donald E telg editor Sac Union r Hotel Sac
 " Mrs Elizabeth h 3500 7th av
 " Ernest chauf G Rossi & Co
 " Jas h houseboat West Sac
 " Lydia reporter Retailers Credit Assn
 " Marie V clk PT&TCo h 1814 G
 " Nobert W boiler mkr SPCo
 " Richd batteries 1110 21st h 2618 J
 " Saml C driver h 1321 Q
 " S E h 3914 3d av
 Montiero Raymond lab h 214 Q
 Montijo Albt J mech Calif Highway Comn r 2811 T
 Montis Albt ironer French Model Lndy r 822 P
 Montreal Restaurant (T Pitsos J Heanas) 200 K
 Monty Mrs Ann h 27a Libby Ct
 Moo Nick btblk 221 K
 Mooar Mrs Bertha r 4556 9th av
 Moody Clark J dept supt S Oil Co h 3417 J
 " Edw L driver h 3960 14th av
 " Geo W lab h 4825 V
 " John C batteries 624 L h 2114 I
 " Louis U v-pres Bachman Printing & Box Co h 3028 25th

MRS. FRED MASON, Prop.

BEST WORK IN CITY

21ST AND O STREETS

TELEPHONE MAIN 211



REAL ESTATE
INSURANCE
RENTALS

ELLIOTT & HUSTON
1010 EIGHTH STREET PHONE M 230

**MONEY
LOANED**
Legal Papers
EXECUTED

Continued—

" Rollie H dispatcher WPRy h 2316 27th
" Walter R sales agt Pac Manifold- ing Book Co h Sutterville Heights
Moorer Delbert M mgr Auto Freight Depot h 501 I
Mooers Harvey D clk SPCo h 1214½ E
" Kimball C salsn J C Carly Co h 3107 O
" Vivian B clk r 1214½ E
Mook F L carp h 15 Wright Apts
Moon Edw calker PG&ECO h 3143 C
" Everett printer Bee h 923 Q
" Harold E appr SPCo r 3143 C
" John H pub Calif Odd Fellow and New Age h 4740 14th av
" Mrs Mary J h 1725 M
Mooney Eugene C patrolmn SPCo h 3094 32d
" Geo mech PT&TCO h 714 20th
" Patk M police r 1510 15th
Moor Chas H h 1521 W
" Edw B sales mgr Crane Co h 2120 30th
Moore Mrs Alice r 1319 17th
" Andrew A pitmn SPCo r 306 S
" Mrs Anna R h 3110 Stkn Boul
" Mrs Belle r 810½ G
" Mrs Bertha G hemstitching 2918 35th h 3326 3d av
" Chas A clk K-UCo h 1620 I
" Chas E driver r 914 12th
" Chas E painter SPCo r 1914 16th
" Chas W vineydst h 5829 14th av
" Chester A grocer 4923 Folsom Boul
" Clarence A repr SPCo h 1117 F
" C E clk r 806½ J
" Danl J waiter h 1427 8th
" Donald R patrolmn SPCo r 1180 37th
" Edgar L clk Crocker Co r 1414 19th
" Edith F stngr State Bd of Educ r 4127 H
" Edw J carp h rear 3010 U
" Edwin L carp h 1909 L
" Elden lab h 806 O
" Elizabeth nurse r 1805 39th
" Mrs Ella r 2912 L
" Elmer H foremn Moeller Auto Sales Co h 3031 W
" Mrs Emma dressmkr h 3109 2d av
" Ethel A tchr Co Schs r 3123 San Rafael Ct
" Mrs Florence B h 2315 I
" Florence R stngr r 1180 37th
" Mrs Frances h 613½ J
" Francis r 521 15th
" Frank R bkpr Campbell Construc- tion Co h 2342 33d
" Fred E salsn Brooke Realty Co h Carmichael

Continued—

" Fred W driver h 1821 K
" Fredd B (Meldrum Florist) h 1465 47th
" Geo h 1744 Vallejo Way
MOORE GEO E Real Estate Insurance and Home Builder 3452 3d av Tel Cap 601 W h 1333 Lochbrae Rd No Sac
" Geo M foremn C C Casket Co r 1610 12th
" Geo W plstr h 1714d Q
" Glenn R lab r 728 7th
" Godwin C draftsmn Cal Highway Comn h 514 31st
" Harry J lab h 117 S
" Mrs Hattie B (Arizona Apts) h 2620 J
" Hetherington blksmth r 1709 29th
" H D elec r 915 28th
" Mrs Irene G h 2817 J
" Jas A harnessmkr h 2957 34th
" Jas D lab r 2927 San Jose Way
" Jas H stmftr h 1711 G
" Jas N h 514 4th Brodk
" Jas N driver r 3924 H
" Jas W gardener h 2117½ 15th
" Jesse clk Green-Heyden Co r 818½ K
" Jesse lab h 1620 12th
" John A lab r 3110 Stkn Boul
" John C mach h 909 10th
" John R h 1708 J
" John R grocer 2323 Del Paso Boul No Sac
" John S draftsmn Dean & Dean r 2430 L
" John S mach SPCo
" Jos P h 3123 San Rafael Ct
" Jos lab h 3727 2d av
" Mrs June h 513½ J
" Lawrence W salsn Arata Bros r 1421 11th
" Lee D chauf h 1018½ J
" Lenore R stngr r 1421 11th
" Leon E boilermkr Phoenix I & B Wks h 1421½ 25th
" Leslie F solr Wiley B Allen Co r 1414 19th
" Loyal C capt Truck Co 3 h 1414 19th
" Margaret B tchr High Sch r 4127 H
" Marjorie stngr r 1909 L
" Martin G mech Oakland Motor Sales r 3110 Stkn Boul
" Mrs Mary r 3319 J
" Mrs Mary I h 4127 H
" Maude nurse h 6 Aberdeen Apts
" Mrs Mildred hairdrsr r 1229 E
" Myrrl J grinder Mohr & Sons r 3727 2d av
" Noah J carp h 1709 29th



For
Optical
Work
That
You
Can
Trust

See

**HARRY E.
GLEIE**

Pronounced

GLY

1016 8th St.

PHONE
MAIN 423

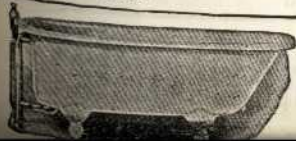

**A. W. SWEET PLUMBING and
Heating Contractor**

CALIFORNIA NATIONAL BANK

4th and J Sts. Tel. M. 7300

4% Interest On

**BOWEN
AND
KLEIN**

**REAL
ESTATE
INSURANCE
LOANS
EXCHANGES
CITY AND
COUNTRY**

TEL. M. 192

916 7TH ST.

MOORE—

" Omer H real est 2918 35th h 3326
3d av
" Orville R clk h 1914 16th
" Paul A mach r 3326 3d av
" Reuben T h 250 Redwood No Sac
" Rex elec h 630a 14th
" Mrs Rhoda r 1904½ 3d
" Mrs Rita maid h 2641 35th
" Robt B appr SPCo r 3924 H
" Robt J lab h 1105 I
" Robt L orchard supp 906 7th h 2773
Portola Way
" Ruby F typist r 1180 37th
" Saml M firemn h 711 F
" Saml W supvr PG&ECo h 3603 36th
" Theo T supt News Pub Co h 851
33d
" Thos F spec agt SPCo h 1180 37th
" Victor cook h 5350 10th av
" Wm clk r 1600 K
" Wm cond SNRy h 521 15th
" Wm J clk H Cameron h 3319 J
" Wm J salsn Artz Cook & Drew h
2300 I
" Wm L carp h 3425 43d
" Wright W driver h Empress nr Cal-
vados No Sac
" W G r Hotel Sac
Moose Alex S cbtmkr F&TLbrCo h
3167 C
" Cafe (L & P Perich) 1023 6th
" Jacob cigars 601 J lunch 603 J r
727 I
" Monroe E paperhng r h 3606 6th av
Mooshaw Josephine clk r 2611 N
Moote Saml h rear 1426 J
Moppin Emmett C painter r 3201 32d
Moraetes E (Tur Wholesale Fruit &
Prod Co)
Morais John grocer 2031 3d h
2031½ 3d
Morales Adolph clk Manning & Co h
419 7th
" Frank lab r 602½ M
" Josephine dom 1617c O
Moralez Roman lab h 716 D
" Roman sec foremn SPCo r 722 D
Moran Elizabeth h 416 C Brodk
" Jas T carp h 3005 E
" John P car bldr SPCo h 4312 2d av
" Nora tel opr r 903 10th
" Walter M dept mgr Hale's h 3643
7th av
Morand Peter barber h 1617 10th
Morasi Chas plmbr h 4565 10th av
Morcam John lab Machold Bros h W
Del Paso Heights
Mordecia Lewis S clk Oak Pk Lbr &
M Co h 3549 5th av
Mordovian John waiter r 624 O

Morebeck Theo C dispatcher h 814 G
" Theo C Jr pressmn Sac Union r
814 G
Morehead Arthur W acct WPRy r
2617 H
" Matthew h 2617 H
Moreing Chas (Chas and Lewis More-
ing) h 2727 P
MOREING CHAS AND LEWIS Office
502 Ochsner Bldg
" Field (Chas and Lewis Moreing)
baseball grounds Y cor 11th
" Lewis (Chas and Lewis Moreing)
h 1522 39th
Morelan Roy F dictaphones 917 10th
h 4517 12th av
Moreland Frank W eng PT&TCo h rt
7 bx 634
" Reginald W teller Bk of Italy r
2600 M
MORELAND SALES CORP J R El-
lingwood Mgr Trucks 821 12th Tel
M 762
" Rt Rev Wm H (Trinity Pro-Cathe-
dral) bishop of Sac Diocese Protes-
tant Episcopal Ch h 2600 M
" Wm H Jr salsn Artz Cook & Drew
h 1601½ P
Morelander Arthur salsn r 1903 H
Morelli Albt J cbtmkr 2101 L
" Angelo lab h 605 38th
" Mrs Chardella h 512 O
" Clement L molder R Berry h 444
Clara
" Dante lab r 2114 Front
" Oreste chipper SPCo h 508 San
Antonio Way
Moreno Jas lab h 211 C Brodk
" Manuel lab r 825 D
" Raymond chauf r 1329½ 3d
Moresi Vallerio plmbr h 527 T
Morey Mrs Constance nurse h 1120
24th
" Devin r 1120 24th
" Edwin M clk Nat Bk D O Mills &
Co h 1421 12th
" Mildred clk r 1120 24th
Morf Mrs Elizabeth tchr City Schs h
2325 D
Morfina Mrs Mary h 1209 C
Morgan Albt F mining eng h 1221 8th
" Albt H mach SPCo h 1108 G
" Alice stngr State Bd of Educ h 24
Howe Apts
" Mrs Belle h 3030 1st av
" Cecil F brkmn SNRy r 1235 I
" C P pressmn Bee r 827 7th
" Edmond B bkpr ZPCo h 702 10th
" Mrs Evelyn L tchr City Schs r
3026 O
" Mrs Flora O (Hotel Touraine) h
1221 8th

CALIFORNIA CITY and COUNTY DIRECTORIES

POLK-HUSTED DIRECTORY CO. P. O. BOX 687. SACRAMENTO

ONE ROOM AND UNDER ONE MANAGEMENT CALIFORNIA TRUST AND SAVINGS BANK

Savings Accounts. 8th and J, NORTH SACRAMENTO and IONE, CALIF.

Continued—

" Frank L waiter h 2427 G
 " Fred A r 2673 Portola Way
 " Fred M r rear 416 4th Brodk
 " Geo W driver h 3338 44th
 " Gladys E reporter Dist Court Ap-
 peal r 24 Howe Apts
 " Henry E carp h 5049 11th av
 " Horace R clk Goodrich Motor Co h
 2673 Portola Way
 " Howard elec h 5401 9th av
 " Jesse lab Halifax Bros
 " Joe D inspr State Dept Agrl r
 YMCA
 " Jos B boiler mkr SPCo h 1911 6th
 " J Frank dep Co Ck h 1419 26th
 " L D solr Sac Union
 " Margaret tchr Stanford Junior High
 Sch r 709 22d
 " Marie tchr City Schs r 1372 43d
 " Mrs Maude I clk r 4525 10th av
 " Mrs May missionary r 2420 M
 " Mrs Minnie E (Cap Clng & Dyeing
 Wks) h 1314½ 7th
 " Mose E housemn Western Hotel h
 1314½ 7th
 " Oscar T chauf h 1119 30th
 " Troy clk Henry Spring r 1930 N
 " Wm car bldr SPCo h 901 F
 " Wm E agt Prud Ins Co h 700 9th
 " Wm H mfrs agt 917 10th h 2776
 Portola Way
 " Wm J cigars 1012 J r 1014½ J
 " Wm J clk Halifax Bros h 2912 U
 Morgese Michl lab h 1743 35th
 Morhinway Gladys stngr State Dept
 Agrl r 52 Parkview Apts
 " Lionel C salsn ZPCo h 52 Park-
 view Apts
 Mori Louis tailor r 1600 3d
 Moriarity Donald J clk P O r 417 17th
 " Jas M foremn SPCo h 2130 26th
 " John salsn h 4101 U
 " John D h 417 17th
 " Jos A clk Oscar Ettinger h 516 17th
 " J F stmftr r 1221 8th
 " Rolland J pipemn Chem Co 4 h
 1332 33d
 Morie Jas E clk Lewis Shoe Co r
 1731 M
 Morin Paul mach SPCo h 1814 T
 " Paul Jr clk Pedroni's Pharmacy r
 1814 T
 " Rene appr A C L Battery Co r
 1814 T
 Morisko Anton lab h 2116 3d
 " Mrs Felea h 217 Q
 Moritti Jos shoe repr r 1614 3d
 Morlath Carl F taxi 207 K h 1402 J
 " Mrs Katie h 2225 10th

Morley Allen appr SPCo r 4148 C
 " Alvah B repr Rutherford Bros h
 3242 9th av
 " Ethel nurse Sutter Hosp r 4148 C
 " Gertrude stngr r 4148 C
 " John B salsn h 1318 34th
 " John E pres Homestead Lbr Co h
 1416 10th
 " Jos C gardener h 4148 C
 " McKinley salsn h 3310 S
 " Mrs Margaret h 1518 5th
 " Mrs Mary A maid Sac Hosp
 " Mrs Nora h 1425 5th
 " Robt F agt Prud Ins Co r 906 G
 " Thos J lab r 714 25th
 " Wm J cond SPCo
 " Rev Wilson h 3331 1st av
 Morogna Victor agt Met Life r 1520 C
 Morphew Benj F mech Police Dept h
 714 30th
 Morra Emilio lab r 1228 D
 Morrell Chas C ins agt h 3225 N
 " Ernest lab h rear 2420 16th
 " Esther stngr r 1107 Yale
 " Lazarus J clk Cap Clothing Co r
 1709 K
 " Robt F wicker furn 2007 J
 " Mrs Rose smstrs h 1709 K
 Morrice Edw acct State Bd Control h
 3752 4th av
 Morrill Clair A spec tchr City Schs h
 3020 E
 " Clarence S supt State Bureau of
 Identification h 2715 G
 " Don O salsn S S Albright Co h
 1428 S
 " Dorothy A tchr City Schs r 2219 X
 " Eileen clk Cal Nat Bk r 1923 11th
 " Mrs Eliza jan h 1923 11th
 " Mrs Elizabeth G h 715 23d
 " Frank O teller Bk of Italy r 715 23d
 " Geo F sales mgr Cap Dairy h 1206
 41st
 " John R jan h 2219 X
 " Mrs Lillie h 2905 I
 " Norine stngr State Dept Agrl r
 2905 I
 " Ralph H teller Calif Nat Bk h
 2830 J
 " Theodora tchr City Schs r 3020 E
 " Wm S clk Assoc Oil Co r 1049 38th
 Morris Adelbert messr State Liby r
 1919 11th
 " Andrew lab r 2417 G
 " Anna tel opr r 309 W
 " Mrs Anna M h 3458 J
 " Antonio lab h 309 W
 " Chas G carp h 3280 B
 " Mrs Delle h 1318 8th
 " Edw A (Edw A Morris Co) h
 3906 T

**NEW
CAPITAL
FISH
TACKLE
COMPANY**

**FRESH
EVERY DAY**

**FISH BAIT
AND
TACKLE**

**Tel. M. 695
1117 3d St.**

**GROCERIES
AND
POULTRY**

**Tel. M. 6472
1115 3d St.**

**FUNERAL PARLORS
2011-13 M St.
PHONE MAIN 22**

W. F. GORMLEY

**COMPLETE
AUTOMOBILE
EQUIPMENT**

SELLING,
RENTING,
LEASING,
BUILDING,
LOANS,
NOTARY PUBLIC

819
ROBERTSON-GOVAN CO.
J.S.T.

Phone Main 5140

FIRE, AUTO,
MARINE, GLASS,
BURGLARY,
ACCIDENT, HEALTH,
LIABILITY,
COMPENSATION



**MORRIS
S.
DAGGETT**

Undertaker

*"The House
of Courtesy"*

**-Personal
Attention**

**-Reasonable
Prices**

**-My Own
Modern and
Complete
Equipment**

506 O ST.

Phone Main
2176

**"THE BEST FOR
LESS"**

MORRIS EDW A CO (Edw A Morris)
Sport Goods and Auto Accessories
1301 J Tel M 4917

- "Edw W clk Co Bd of Supervisors r 508 K
- "Edwin S lab r 2407 22d
- "Elvira tel opr r 526 O
- "Elwood K clk P O h 1034 35th
- "Erby lab h 1912 4th
- "Floyd restaurant 910 K h 1308 P
- "Frank clk Luppen & Hawley r 1617 7th
- "Geo bldg contr h 7th cor Dixie Anne No Sac
- "Geo E h 1919 20th
- "Harry pipemn Eng Co 8 h 1515 24th
- "Harry H plstr h 820c 20th
- "Mrs Helen (Ray Rooms) h 412½ J
- "House Mrs L M Roberts mgr 1008½ 7th
- "H Arthur (Capital Mfg & Repairing Co) h 1609a Q
- "Isador F mgr Senator Theatre h 1515 14th
- "Jas salsn h 1911 D
- "Jas M mech E Duart h 1026 22d
- "John h 215 Birch No Sac
- "John h 4124 San Benito
- "John lab r 1007½ 4th
- "John H carp h 2517 51st
- "Jos G mach SPCo h 1919 11th
- "Jos W clk SPCo h 2736 2d av
- "Joshua W lab h 2407 22d
- "Leonard stone ctr r 1731 P
- "Mrs Louise h rear 218 L
- "Manuel lab h 1931½ 2d
- "Manuel lab r 414 T
- "Maynard R clk Arata Bros h 3231 X
- "Mrs Nellie S h 2417 G
- "Robt plmbr r 2417 G
- "Rose A clk r 309 W
- "Ruth typist r 1225 5th
- "Saml A lab SPCo
- "Simeon C lab h 1225 5th
- "Smiley P carp h rear 1223½ F
- "Stanley G pipemn Eng Co 5 h 902 T
- "Theo H plstr r 831 8th
- "Tony lab r 414 T
- "Victor dept mgr Reo Motor Car Co r 1420 13th
- "Walter D city pass agt WPRRCo h 2417 16th
- "Walter J patternmkr PG&ECo r 2407 22d
- "Wm barber 307 K r 1309 6th
- "Wm I h 654 41st
- "Wm J grocer 1531 7th h 309½ W
- "Win N h 1808 M
- Morrison Alfd E County Hort Comnr r 1416 G
- "Andrew lab h 1430 G

Continued—

- "Anna typist State Bureau Identification r 1430 G
- "Mrs Catherine A chf clk State Bd Health r 3007 L
- "Daisy M tchr City Schs r 903 10th
- "David A h 1615 29th
- "Mrs Delphine smstrs h 700½ 14th
- "Edw farmer h 1416 G
- "Edwin T h 1318½ G
- "Frieda stngr SNRY r 1430 G
- "G C clk r 1503 13th
- "Harley D embalmer Nauman & Son r 1811 G
- "Mrs Hattie h 1527 L
- "Jas M dep Co Clk h 1812 J
- "John D h 1811 G
- "John E lab h 1237c G
- "Jos cook r 724 7th
- "J F bus agt Machinists Union
- "Mrs Kathryn F h 3754 4th av
- "Leland W clk Assoc Oil Co h 1901 31st
- "Leslie E mkr Sac Wire Mattress Co h 2350 1st av
- "L E lab r 924 8th
- "Mae clk r 714 15th
- "Peter lab h 1523 19th
- "Rae B bkpr r 700½ 14th
- "Raymond G forwarder State Printer
- "Raymond J clk Assoc Oil Co r 1812 J
- "Raymond R mech Reo Motor Car Co
- "Robt G salsn h 2228 O
- "Thos J salsn Keegan-Webber Co r 1125 9th
- "Walter P lab h 2330½ J
- Morrisroe Peter lab h 2523 G
- Morrissey Bernard F bkpr Carmichael Co h 2315 D
- "Edw lab r 4408 12th av
- "Edw J v-pres Carmichael Co h 1117 38th
- "Howard P ins dept Nathan & Michel r 1117 38th
- "Marc ins agt h 2427 21st
- "Michl J h 4408 12th av
- "Rodney J pres Carmichael Co h 1322 30th
- Morro Bartolomeo lab h rear 315 U
- Morrow David E foremn SPCo h 1415 F
- "Evelynne S h 28 Lauppe Apts
- "Fred W mech A H De Gaston h 1015 S
- "John barber r 712½ J
- "John E carmn PG&ECo h 4900 U
- "John W mech Elliott Star Co h 925 51st
- "Lydia B bkpr r 819 22d
- "Marion J driver h 1715¼ 17th

GOODRICH MOTOR CO.

AUTHORIZED SALES AND SERVICE

PHONE MAIN 5600



REPAIRS AND OVERHAULING

FULL LINE FORD PARTS AND ACCESSORIES

COR. 7TH AND M STS.

CASCADE LAUNDRY "Home of the Family Wash"

PHONE M 130

PLANT 1515 20TH ST.

Continued—

" Mrs Mary J h 819 22d
" Saml peddler r 4900 U
Morse F Lucile r 3739 2d av
" Geo A mgr National Rice Mills h
3739 2d av
" Helen r 1619 I
" Herbt C (Fort Sutter Hotel) h 1405
28th
" Hettie S milliner h 3619 1st av
" Louis porter r 2641 35th
" Nelson B foremn Nat Rice Mills h
2749 30th
" Mrs Ruth M stngr State Dept Inst
h 1421 9th
" Sam F B finisher Breuner's r 2001 C
" Ted E firemn SPCo
" Wm A colr GWPCo h 2901 Q
Morshead Fredk W ins adjuster 613 J
r 514 24th
" Jas salsn h 610 17th
" Jane r 2107 F
" John E mech h 4400 13th av
" John W asst sec Rotary Club h
2020 Yale
" Wm H h 514 24th
Morten Clarence S dep Co Clk h 815
17th
" John L h 821 21st
" Ray A carp r 911 36th
Mortensen Anthony motormn SNRy h
2912 O
" Mrs Flora nurse h 1004 28th
" Harry carp h 616 M
MORTGAGE SALES CO OF CALIF
W O Files Mgr 709 Plaza Bldg
Mortimer Cleo driver Shasta Trans-
sit Co
" Edw E plmbr r 1221 L
" Geo W lumbermn h 1221 L
" Robt J r 514 4th Brodk
Mortimore Mack R mgr Drive-In Serv-
ice Station h 2330 J
Morton Mrs Anna h 1325 19th
" Chas W window trmr WL&Co h 626
21st
" Chas W Jr decorator WL&Co h
1416 11th
" Douglas J office mgr Coomes-Vogel
Co h 305 Francesca Apts
" Elijah C eng Eng Co 7 h 2410 D
" Etta music tchr r 3717 Miller Way
" Geo C salsn Robertson-Govan Co h
2204 J
" Geo W eng h 3215 Truckee Way
" Hiram C pipemn Eng Co 4
" Lillian stngr h 1503 13th
" Nathaniel H farmer h 3073 Free-
port Boul
" Robt M chf eng Calif State High-
way Comn h 4007 H

Continued—

" Roy E elec h 3721 38th
" T M r 6 Carlton Apts
Mosaic Floor Co Frank Stepanek mgr
2325 4th av
" Law Church (Rev Ephraim Brosin)
1418 8th
Moseley E clk Harry Redler r Hotel
Land
" Fred appr SPCo r 2417 I
" Oscar J clk SPCo h 2417 I
" Rena tchr City Schs r 2417 I
Moser Fred carp h 512 3d Brodk
" Pearl nurse r 512 3d Brodk
Moses Benj K tailor 602 Plaza bldg
Mosgrove Thos ironwkr r 527 11th
Mosher Geo A tel opr h 903 17th
" Lorenzo P chauf h 1607½ 20th
Moshovos Nick restaurant 230 J h
1319b 8th
Mosier Archie B chauf h 1326 Q
" Dora L r 763 42d
" Frank B house mover h 3424 Fol-
som Boul
" Mrs Leora h 763 42d
" Willard r 609 14th
" Wm B housemover h 609 14th
Moskovitz Benj clk Sol Weinberg h
1820 G
" Saml shoe repr 304 J r 1411 E
Moskvitz Abraham clothing 526 J h
603 O
Mosquedo Mrs Margarito h 908 14th
Moss Mrs Bridget h 516 3d Brodk
" Denzel lab r 2709 2d av
" Edw B meats 306 D Brodk r 516 3d
Brodk
MOSS GLOVE & HOSIERY CO R M
Bettelheim Mgr 906 K
" John E lab WPRy h 2709 2d av
" John T salsn r 2974½ 35th
" Mrs Lelah h 807 8th
" Mrs Lydia A r 3109 43d
" Otis O carp WPRy h 4038 3d av
Mossey G G r 308 J
Mossop Evelyn M clk r 4526 10th av
" Josephine M bkpr Meadows & Ed-
wards r 4526 10th av
" Wm molder SPCo h 4526 10th av
Mostrom Ellen maid 915 26th
Mote B Frank clk Hoffmann & Burr
h 618 N
MOTOR CARRIER TERMINALS INC
A C Johnson Mgr l cor 5th
MOTOR VEHICLE DIVISION W H
Marsh Chf 10th cor R
Motroni Julius R clk R Motroni r
519 M
MOTRONI RALPH Notary Public
Real Est and Ins 519 M Tel M
3218 M
" Robt J clk R Motroni r 519 M

FOR HELP DON'T FAIL TO CALL UP MAIN 4517 W
ST. GEORGE HOTEL
FREE READING ROOMS, BAGGAGE ROOMS, HOT WATER, BATH
and Free Labor Bureau
N. N. S. Malco, Mgr. 1007½ 4TH ST.
Outside Rooms, 35c to \$1.50

WHY DON'T YOU TRY?

A CARD IN THE CITY DIRECTORY IT IS A REMINDER TO PEOPLE

USE SACRAMENTO GAS

HOTTER

CLEANER

CHEAPER

916 6th St.

SACRAMENTO GAS CO.

M. 373



LARKIN PRINTING COMPANY
COMMERCIAL, BRIEFS, PUBLISHING, POSTERS 2211 K ST. PHONE 324
(Rear) P. O. Bx 252

Mott Carolyn tchr Co Schs r 1616 24th
 " Chas P tchr U S Vet Bureau
 " Clifford A salsn Cal State Auto Assn h 2010½ K
 " Edgar C mach SPCo h 729 G
 " Mrs Elsie lndywrk r 2931 U
 " Frank S boilermrk h rear 1223½ F
 " Helen r 517 21st
 " Howard L carmn PG&ECO h 1721 N
 " H R lab h 3658b Bret Harte Ct
 " Marjorie D stngr r 2306 24th
 " Mrs Mary dressmrk r 1122 N
 " Myron metalwrk Schaw P & S Wks r 919 16th
 " Mrs Nettie M h 2306 24th
 " Nina clk h R The St Francis
 " Nina L tchr City Schs r 1721 N

MOTT PHIL Plumbing and Heating
 1616 24th Tel M 1636 (See side lines)

" Stonewall J mach WPRy h 1409 9th
 " Wm C lab r 2306 24th
 " Wm W sec Master Plumbers Assn h 517 21st
 Motter Earl E (Alta Engraving Co) h 910 30th
 Mottram Isaline A spec tchr City Schs r 2616 Q
 " Mrs Louise C h 2616 Q
 Motz Robt L car bldr SPCo h 1865 Discovery Way
 Motzer Frank D printer r 924 D
 " Geo E awningmrk Carnie Co h rear 904 Q
 " Louis R lab h 924 D
 Mouer Mrs Bess E stngr r 1513 16th
 Moul A W messr Am Ry Exp r 727½ K
 Mouldovan Leon dental lab 212 Phys bldg r 1423 13th
 Moullet Robt clk Am Cash Store r 911 K
 Moulton Agnes housekpr 3040 Donner Way
 " Mrs Agnes M h 3043 Franklin Boul
 " Mrs Anne C h 1312a 26th
 " Wm A (Peerless Meat Mkt) h 722 37th
 Mounday Clarence E clk KG&Co r 2108 6th av
 " Frank blksmith PT&TCO h 2108 6th av
 " Harry lab asst Cal Highway Comn h 2453 5th av
 Mount Donald clk r 2114 M
 " Donald clk SPCo
 " Dorothy r 2114 M
 " Mrs Nellie F h 2114 M
 Mountain Arthur T (Wessing & Mountain) h 6th nr Del Paso Boul No Sac

Mourning Milton jan h 724 8th
 Mouser Mrs Carrie T r 2601 N
 Mouskin Mrs Dora root beer 809 I h 712½ 8th
 Mouton Ella A h 2105 I
 Mower Chas A boilermrk SPCo h 1811 Q
 Mowery Frank C salsn h 1329 E
 Moxley Rheata manicurist r 727½ K
 Moxness Ben A marker Sac Lndy h Robla
MOXON'S TRANSFER VAN & STORAGE CO (W E Moxon) 903 7th
 Moxon Wm E (Moxon's Transfer Van & Storage Co) h Marysville Boul No Sac
 Moyer Elwood C brkmn SPCo h 3064 Marshall Way
 " Lawrence lab SPCo
 " Roy mech Water Dept
 Moynahan Carl E mech r 1815 N
 " Geo F h 1315 L
 " Homer A yardmn SPCo h 1815 N
 " Pearl clk r 1315 L
 Moynan Chas S mach W J Hansen Moynier Harry lab r 714 8th
 Moynihan Francis J farmer h 2525 X
 " Helen E tchr City Schs r 1515 N
 " John A salsn Fuller & Co h 1515 N
 " Lynn A salsn Cal State Auto Assn h 1916 21st
 Mozingo Jess cbtmkr h 3445 37th
 Mozol Maxin A appr SPCo r 909 G
 Muccio Michl lab h 401 13th
 Muck Lawrence driver State Printer r 729 M
 Mudd Kostka topographic eng h 2740 Marshall Way
 Muddox Forrest C farmer h 25 Pendergast Apts
 " Geo L supt H C Muddox h 2900 K
 " Harry C sewer pipe 2931 L h 2930 K
 " Ralph H asst supt H C Muddox h 3315 M
 Mudge Ernest D mech r 1704 N
 " Mrs Florence C tchr High Sch h 815 17th
 " Robt S acct h 625 23d
 " Wm J driver h 5008 U
 Mueller Carl r 308 J
 " Emil painter C Schneider
 " Emil L mach SPCo h 640 41st
 " Henry J mach SPCo r 3988 2d av
 " Henry L painter h 1731 X
 " Herman W mech dentist L Mouldovan r 3988 2d av
 " Mrs Ida A h 3988 2d av
 " Julius carrier P O h 1974 36th
 Muenz Fred H teller F & M Bk h 2721 T

ICE PHONE MAIN **1000**

CONSUMERS ICE & COLD STORAGE CO.
SUCCESSORS TO
KANE & TRAINER ICE CO.

NATOMAS ROCK

THE NATOMAS COMPANY OF CALIFORNIA

FORUM BLDG.

TEL. MAIN 4500

Mugford Clyde driver G R Dittus
" Emma A stngr Crocker Co r 2411 C
" E Roy clk r 2411 C
" Francis R clk SPCo
" Helen E stngr r 1108 33d
" Saml C mach SPCo
" Thos H mach SPCo h 1108 33d
" Thos H Jr bkpr r 1108 33d
" Wm R foremn SPCo h 2411 C
Mugge Lowell H clk KG&Co h 821 H
Mugler Geo A drugs 1630 7th h 1609d
7th
Muheim Ambrose J appr SPCo r 3830
9th av
" Angelina J stngr r 3834 9th av
" John A appr SPCo r 3830 9th av
" Mrs Roso r 3830 9th av
" Saml farmer h 3830 9th av
Muhs Ethel supt of nurses Sac Hosp
Muir Andrew L salsn Moeller Auto
Sales Co r 1826 J
" Mrs Arline r 1809 V
" John School Ella G McCleery prin
2800 Riverside Boul
" Julius E eng r 2224 52d
" Robt D forwarder State Printer h
1826 J
" Roy V salsn r 1826 J
" Mrs Virginia L h 2224 52d
" Wm C lab r 2224 52d
Mulcahy Edna clk r 1012 D
" Josie clk r 1012 D
" Julia tchr City Schs h 1012 D
Mulcare Ella waiter h 716b H
Mulder Ralph H yardmn SPCo
Mulderrig Jas brklyr r 817 M
Muldowney Walter M foremn Breu-
ner's r 16 Merriam Apts
Mulford Mrs Alvana h 3021 F
" Chalmers M firemn SPCo r 1314 H
" May A clk r 3021 F
Mulhern Jos V grocer 1119 24th
Muljat Dick C lab h 510 N
" Nick waiter r 510 N
Mull Archibald M office 77 Mull bldg
h 1528 39th
" Building 10th cor L
Mullen Alfd L carmn PG&ECo h 511
22d
" David cbtmkr h 1316 30th
" Frank plstr r 1225 L
" Frank B carp h 305 24th
" Ira J carp h 3910 H
" Jos L res phys Mater M Hosp h
2329½ i
" Lawrence pumper SPCo
" Margaret G r 3910 H
" Mrs Mary J h 522 15th
" Mrs Minna h 1014½ 18th
" Ruby tchr r 1316 30th

Mullenney Manuel M mech Water
Dept h 1726 J
" Mary E clk MVD r 1726 J
" Wm H field eng City Eng h 3301 X
Muller Adolph salsn h 1617 6th
" Amanda R clk r 2920 33d
" B Frank salsn J F Marshall h
3300 M
" Chas r 1017 10th
" Chris milker Cap Dairy
" Mrs Emma r 1628½ Q
" Gertrude A nurse Sutter Hosp
" Gustave L clk SPCo h 922 E
" Harry G brkmn SPCo h 922 E
" John E clk h 1617b O
" Oscar tchr h 2920 33d
" Otto h 2206 Stkn Boul
" Mrs Rena h rear 714 M
" Mrs Retta h 520 O
" Wm E barber 3732 Stkn Boul
" Wm H lab r 523½ N
" Wm J metalwkr h 1003a Q
Mulligan Alma K clk Sec State r
1249 32d
" Anna I tchr City Schs r 1233 O
" Esther A bkpr r 1233 O
" Frances E stngr r 3501 33d
" Francis X clk U Oil Co h 1010 U
" Frank furnace opr SPCo h 3501 33d
" Fredk J firemn SPCo
" Harvey E asst City Sanitary Insp r
1249 32d
" Katherine r 3501 33d
" Mary E tchr City Schs r 1233 O
" Peter B elec r 1010 U
" Rose J cashr Cal Highway Comn
r 1233 O
" Terence T capt insp SFD h 2413
30th
" Wm clk r 1503 H
Mullins Bert D telg opr SPCo
" Danl lab r 727½ K
" Golda K salsn h 2507 G
" G W driver Shasta Transit Co
" Jas salsn Hanlon & Barnhart
" Mrs Rose h 1602½ J
" Thos linemn h 1724½ 16th
Mumm Arthur W h 1719 P
" Beulah ref libr State Liby r 1719 P
Mund Fred ctr Columbia Mkt h 5a
The Virginia
Mundelius Fred C clk Am Ry Exp h
4818 U
Mundell Geo clk Brewer & Kelly r
2528 30th
" Grace C barber r 4618 14th av
" Jas M (Mundell-Rodness Co)
clk P O h 1488 33d
" John clk r 2528 30th

CAPITAL
MOTION
PICTURE
WORKS

Crankshaft
and Cylinder
Grinding
WELDING

TEL.
M 1682
526 12th St.

SACRAMENTO ABSTRACT & TITLE CO.

SACRAMENTO LUMBER CO.

BUILDING MATERIAL SUPPLY HOUSE

12TH AND NO. B STS. MAIN 711

**MILLER
AND
BAILY**

GEO. L. MILLER
J. L. BAILY

020-101100

**BAD DEBTS
COLLECTED**

TEL.
M. 372

412
MITAU
BLDG.

MUNDELL-RODNESS CO (J M Mundell S C Rodness) Printers 916 13th Tel M 371

Munford Mrs Bertha h 2018 27th
" Clyde F asst traffic mgr T-DCo h 2615 U

" Warren E clk PG&ECo r 2018 27th
Munger Luke W h 1306 P

" Roy E carrier P O h 1714 15th
Munich Steven meat ctr Mohr & Yoerk h 1700 U

Municipal City Club 16th cor C
" Clinic G J Hall phys in chg 1012 I
" Free Employment Bureau Mary Mills agt 911 10th

" Symphony Orchestra Franz Dicks director City Hall

Munizich Laura clk r 1910 4th
" Nick lab h 1910 4th

" Paul lab h 3057 Sacto Boul
" Tony J mach SPCo h 4440 Solano

Munjos Jesus lab h rear 912 C
" Manuel lab h 1414 16th

Munn John W foremn SPCo
" Lillian nurse h K Tavern Apts
Munro see also Monro

Munro Mrs Agnes h 3122 San Jose Way
" Alice G clk r 3560 1st av

" Donald W carp h 3560 1st av
" John R clk r 3560 1st av

" Marion E tchr City Schs r 3560 1st av
" Mildred A tel opr r 3122 San Jose Way

" Wm J messr Supreme Court r 3122 San Jose Way
Munsey Wm B h 831 E

Munson Arthur salsn r 1319 17th
" Clarence B asphalt rep h 3508 43d

" Mrs Emma r 821d P
" Ida G dept chf State Liby r 2239 4th av

Murcell John clk r 2015 23d
MURCELL WM T General Contractor
527-8 Ochsner Bldg h 2015 23d

Murch John W plmbr h 2864 Marshall Way
Murchie Alex lab WPRy h 1214 H

" Eunice E clk r 1214 H
" Lester A acct Ennis-Brown Co r 1214 H

" Mrs Mary h 3501 J
" Maude I supr of home economics State Bd of Educ r 3501 J

" Melvin D mgr Cascade Towel Supply h 2026 X
Murchison Catherine tchr r 922 T

" Mrs Effie h 922 T
" Mabel tchr r 922 T

Murdock Agnes clk r 1915 J
" Averett E driver r 3235 Montgomery Way

" Lawrence V clk r 508 11th
" Mrs Margaret J h 508 11th
" Robt J miner r 508 11th

Muriel Marion h 1229 5th
Murlay Mrs Estelle tchr r 1920 16th
Murphy Albt S jan h 1026 V

" Alberta M stngr r 1202 18th
" Mrs Amelia h 2208 Marshall Way
" Mrs Anne h 1730 13th

" Chas porter Sac Hosp
" Chas B carp h 4456 G
" Clarence clk r 2711 U

" Clarence A ins agt h 1037 42d
" Clyde G appr PG&ECo h 300½ 10th
" Danl clk SPCo r 319 Q

" Dean lab r 1730 13th
" Eatheland B bkpr r 2515 X
" Mrs Ednah bkpr Sac Pub Bean Clnr h H Dwyer Apts

" Edw carp r 2208 34th
" Edwin G mech optician E L Deschler r 1026 V

" Elmer H h 1435 32d
" E L ice cream mkr r 821 E
" Francis E radiator repr Calif Highway Comn r 516½ 15th

" Frank jan h 912½ F
" Frank L examiner Sac Abs & T Co r 1207 O

" Fred R cashr State Vet Welfare Bd h 2130 9th
" Geo E opr PG&ECo h 2515 X

" Geo T stockmn h 1623 P
" Mrs Grace G h 1000c X
" Harry L dep Sheriff r 1431 8th

" Irene stngr r 1506 19th
" Jas driver r 1125 5th
" Jas J molder U I Wks h 1310½ P

" Jas R barber r 909 G
" Jas T (Rubenstein & Murphy) h 2324 I

" Jerry clk r 1219 5th
" John lab h 2208 34th
" John lab r rear 520 U

" John A farmer h 1372 43d
" John O elec 1606 Del Paso Boul No Sac

" J E interne Sac Hosp
" Jos H plmbr h 1531 10th
" J R carp WPRy

" Lucile C dep Co Tax Colr r 1000c X
" Lynn clk h 2716 U
" Mrs Madeline nurse r 919½ S

" Margaret asst Co Library r 815½ N
" Margaret stngr r 1372 43d
" Margaret G bkpr r 1207 O

" Martin F teller Bk of Italy r 1506 19th

" STOP - YER - KICKIN,"

ELECTRIC LAUNDRY

TEL. CAP. 20

ARTZ, COOK & DREW REAL ESTATE INSURANCE

TEL. M 16

RENTAL DEPARTMENT - NOTARY PUBLIC

LICENSED REAL ESTATE BROKERS

813 J ST.

Continued—

" Mrs Mary r 1235 D
 " Mary A tchr Junior Coll r 1026 K
 " Maud G clk MVD r 919½ S
 " Michl J repr SPCo
 " Mrs Minnie W grocer 410 2d Brodk
 " M M gardener Sac Hosp
 " Patk C h 1506 19th
 " Patk J clk r 2329½ I
 " Raymond H r 300½ 10th
 " Reese D mech Elliott Star Co h
 223 D Brodk
 " Richd J supt Sac Hosp
 " Thos (Fairmont Hotel) h 1206 6th
 " Thos E asst cashr GWPCo r 1506
 19th
 " Thos R h 1031 G
 " Thos T lab r 3509 Stkn Boul
 " Wm A carp h 1234 34th
 " Wm A lab h 1917 10th
 " Wm J elev opr Hall of Justice h
 815½ N
 " Zelda A clk r 410 2d Brodk
 Murray Mrs Adelaide G h 610 7th
 " Alfd painter h 628½ 10th
 " Mrs Annie h 2417 21st
 " Mrs Bobbie h 4 News Apts
 " Chas driver h 3955 2d av
 " Chas porter h 3448 40th
 " Chas F musician r 1216 P
 " C Thos driver r 2322 Portola Way
 " Danl M driver r 2322 Portola Way
 " Earl A clk A Elkus r 1831 H
 " Edw A sec C S Swanston & Son h
 2322 Portola Way
 " Edw C clk r 1831 H
 " Edw J draftsman Cal Highway Comm
 h 1317 27th
 " Elmer M eng SPCo h 8c The Vir-
 ginia
 " Mrs Elsie waiter Sac Hosp
 " Mrs Estelle tchr City Schs r 1920
 16th
 " Francis E painter SPCo
 " Frank J motorcycles 508 J h 640
 36th
 " Geo H (Murray & Low) h 2817 G
 " Geo W (Maydestone Apts) h 1408
 38th
 " Harold G mach SPCo r 1031 H
 " Hugh jan State Printer r 619 10th
 " Hugh P clk United Bk & Tr Co r
 1606 L
 " Iva nurse Sac Hosp
 " Jack lab h 1824 49th
 " Jas plmbr r 807½ J
 " Jas T h 2330½ N
 " John lab h 917 16th
 " John J watchmn h 1831 H
 " John P div plant acct PT&TCO h
 4210 2d av

Continued—

" John R welder WPRy
 " Julia r 514 14th
 " Martin cartmn St Dept h 514 14th
 " Martin V h 1216 P
 " Mary E tchr City Schs r 21 Park
 view Apts
 " Myrtle V sec State Dept Public
 Works h 21 Parkview Apts
 " Raymond J patrolmn SPCo r 2730 F
 " Roger M rep Fairbanks Morse &
 Co h 1851 45th
 " Mrs Rosie E h 2730 F
 " Roy L garage 1202 30th h 1613½
 23d
 " Ruth bndywrk State Printer r
 1606 L
 " Ruth P copy holder Bee r 2322 Por-
 tola Way
 " R C h 1724 S
 " Mrs Sarah h 2401 L
 " Thos mach SPCo h 816 22d
 " Thos F grocer 1400 G h 2321 E
 " Wm A (Standard Garage) h 1731 M
 " Wm H teller Bk of Italy r 2401 L
 " Wm M driver h 2416 26th
 " Wm P messr Cal Highway Comm h
 1606 L
 " Zella clk Reich & Lievre
 " & Low (G H Murray Wm Low) hdw
 1007 J
 MURRAY & READY E R Watson Mgr
 Employment Agents 1004 2d Tel
 M 3214
 Murrels Frank D jan h 2123 Weller
 Way
 Murrey Jas flagmn WPRy
 Murtaugh John molder PG&ECO
 Musacchia Henry lab h 597 Roosevelt
 " Jos shoe repr 1103½ 8th h 3991
 4th av
 " Jos H mech Sac Buick Co h 4433
 13th av
 " Russell salsn Arnold Bros h 2216
 24th
 " Mrs Virginia r 2216 24th
 Muscardini Emma clk r 2600 O
 Musclow Harry carp r 1015½ 8th
 Muse Edw M delineator Cal Highway
 Comm h 2314 26th
 " Josiah L lab h 1622 17th
 Musgrave John S bkpr Perkins Grain
 & M Co h 1202 18th
 Musgrove Carl lab r 514½ 8th
 Musicians Union E R Drake sec 215
 Hagelstein bldg
 Musillami Vito lab h 723 E
 " Vitta h 1920 4th
 Muskrat Jos A clk Martha Washing-
 ton Grocery Stores h 1916 17th

WHAT'S
 Your
 Line
 ?
 If
 Your
 Card
 Were
 Here
 Everybody
 Would
 Know

DR. ELLIS PETERSON VETERINARIAN
 HARVARD UNIVERSITY 1897

MCCARTHY & MCGEE

1017 CALIF. STATE
LIFE BLDG.
TEL. M. 527

INSURANCE SPECIALISTS

All Lines of Insurance Written

HARDWOOD

FLOORS

A. E.

PIERSON
CONTRACTOR

*Satisfaction
Guaranteed*

1017 9th St.

Tel. M 60

RESIDENCE

865 Santa
Ynez Way

TEL. M 5580

Musselman Andrew J h 3458 Y
 " Curtice H whsmn h 620 11th
 " David W lab SPCo
 " Mrs Veda r 3458 Y
 Musslock Miss L nurse r 35 Merriam
 Apts
 Musso Alpha nurse Emergency Hosp
 r 2017 14th
 " Antonio lab h 5360 10th av
 " G J lab r 602½ M
 " John appr SPCo h rear 415 W
 Mustaiche Margaret h 919 48th
 Mustard Mrs Lavisa r 4335 Mariposa
 Muttall Vernon V h West Sac
 Mutti Rene driver r 3549 Stkn Boul
 Mutual Benefit Health & Accident
 Assn Jack Kennedy dist mgr 217
 Cap Bk bldg

MUTUAL LIFE INS CO OF N Y THE
 (Main Office) C E V Saunders Dist
 Supt and Mgr 406 Nicolaus Bldg
 Tel M 751

MUTUAL LIFE INS CO OF N Y THE
 W S Macfarlane Agency Mgr 203
 Mitau Bldg Tel M 6346 W

MUTUAL LIFE INS CO OF N Y THE
 Margaret Anderson Scholefield Agt
 1014 Forum Bldg Tel M 464

Muybridge Florado H watchmn h 2641
 Riverside Boul

Muyzer Bert eng PT&TCo h 1617f O
 Muzenhardt Aug h 2420 I

Myer Chas S asst cashr U Oil Co h
 Arcade Boul cor Marysville rd

" Lewis A salsn h 2602 Sacto Boul

Myers see also Meyers etc
 Myers Abraham combinationmn PG&
 ECO h 566a Roosevelt

" Albt R chauf h 4243 Mariposa
 " Archie H carp h 3772 Y

" Benj lab r 1400 D
 " Cecil lab r 4101 V

" Chas A mgr Kohler & Chase h 2100 I
 " Chas W driver h 1409 Q

" Mrs Clara h 2412 P
 " Clarence E carmn PG&ECO h 3334
 40th

" Cornelius h 3132 2d av
 " Mrs Edith W grocer 3417 2d av

" Mrs Elizabeth M tailor r 2705 X
 " Mrs Emma S h 3066 Montgomery
 Way

" Erma Indywkr r 2426 P
 " Ernest W jeweler 722 K h 3026 G

" Ethel stngr Devlin & Devlin h
 1528b F

" Frank tmstr h 1320 5th
 " Frank A clk h 3417 2d av

" Frank B elec r 812d 9th
 " Geo W lab r 3315 W

" Mrs Bertie h 4101 V

Continued—

" Gordon clk O'Connell & Claiborne
 r 2501 Castro Way

" Harry L clk H B Bolt h 1010½ J
 " Helen Indywkr r 2426 P

" Henry lab r 1007½ 4th
 " Henry E salsn h 2501 Castro Way

" Hugh mech h rear 820 20th
 " Irving apiarist r 3132 2d av

" Jas H mech Moeller Auto Sales Co
 h 1116a P

" Jerry E lab h Santiago nr 7th No
 Sac

" John J lab r 1525 L
 " Leslie R chauf h 620 11th

" Lorel roofer h 1308 35th
 " Louis salsn r 1413 L

" Mrs Nellie h 2426 P
 " Oren K uphlstr r 3772 Y

" Presley r 1326 E
 " Ralph J pipemn Chem Co 2 r 2501
 Castro Way

" Mrs Ruby bkpr Ficetti Dry Cng Co
 r 620 11th

" Sandy lab r 1308 9th
 " Sidney forwarder State Printer r
 2412 P

" Velma stngr r 5 Capitol Apts
 " Wm uphlstr Cap Mfg Co

" Wm H whol tobacco 914 8th r Cap
 Hotel

" W T lab r 210 S
 Myhren Jos E cement contr h 2215½ P

" Judith hairdrsr r 2215 P
 " Rev Ole H (Swedish Mission Ch) h
 2215 P

" Ruth stngr r 2215 P
 Myrer John W carp h 2715 U

Myrick Albt D firemn SPCo h 624½
 10th

" Allen L clnr 504 I h 1612a 12th
 " Fred H driver Cascade Lndy h
 1624 23d

" Geo V dep U S Int Rev h D The
 St Francis

" Mrs Hattie h 1415½ 9th
 " Leslie D elec r 1415½ 9th

Myrvold Gustave lab r 1516 20th
 " Mrs Julia M h 1516 20th

" Victor pressmn C N Flemming Co
 r 1516 20th

Mzaman Mohamad billiards 1013 3d

N

Nabhan Geo lab h 1104 El Monte No
 Sac

" Ned barber 2105 Del Paso Boul No
 Sac h 110 Redwood No Sac

Nagahashi D h 1974 4th av
 Nagas John D waiter h 2000 Larkin
 Way

WHAT'S THE USE OF A DIRECTORY?
 INFORMATION FOR YOUR BUSINESS LINES