

REAL ESTATE

SELLING,
RENTING,
LEASING,
BUILDING,
LOANS,
NOTARY PUBLIC



Phone Main 5140

INSURANCE

FIRE, AUTO,
MARINE, GLASS,
BURGLARY,
ACCIDENT, HEALTH,
LIABILITY,
COMPENSATION



**MORRIS
S.
DAGGETT**

Undertaker

*"The House
of Courtesy"*

**-Personal
Attention**

**-Reasonable
Prices**

**-My Own
Modern and
Complete
Equipment**

506 O St.

Phone Main
2176

**"THE BEST FOR
LESS"**

Kuster Mrs Annie J r 1236 W
" Saml H mach h 1236 W
" Saml J clk Burrell & Manning r
1236 W
Kutrulas Geo waiter r 1906 H
" John restaurant 210 I h 1906 H
Kuzmich Michl lab h West Sac
" Nick lab r 905 P
Kvenzberger Isabella clk MVD r
1711 G
Kvilhaug Hannah M stngr r 7 Aber-
deen Apts
" Serene stngr T-DCo h 7 Aberdeen
Apts
Kyes Sevellen C elev opr r 1616d 11th
Kyle Geo G salsn Ennis-Brown Co h
3932 7th av
" Stephen L reporter Bee r 3932
7th av
Kyne Wm H foremn SPCo
Kyte Geo r 1122 7th
" Harry W lithogr h 2125 10th
Kytik John lab r 1225 L

L

L St Boxing Auditorium D J Shields
mgr 223 L
L St Garage (J P Holcomb) 624 L
L St Laundry 311 L
Laauser Chas E hd boilermkr WPRy
r 615 P
" Mrs Louisa h 615 P
" Minnie L clk r 615 P
" Wm G painter r 615 P
Labadie Agnes nurse r 714 8th
" Thos painter PG&ECo h 2674 25th
La Barba Jos A barber 509 K h 212 Q
La Bare Birdie T stngr r 2120 K
" Wm A cementwkr h 2120 K
" Wm E dist eng PT&TCo h 1714 L
La Belle Beaute Salon (Mrs Inga
McDonough Elin Olson) hairdrsr
2807 J
La Berge Gilbert h 4474 7th av
" Jos M mech r 4474 7th av
" Raymond D clk r 4474 7th av
Labhard Alfd G dept supt Krebs & Co
bowling alley 1105 9th h 2307 H
" Theo O clk P H Fletcher h 2301 H
Labineo Edwardo lab r 622½ G
Labor Chronicle A J Harder pub 3524
4th av
" Commissioner State of Calif F H
White comnr 308 Forum bldg
" Temple 8th cor I
" Temple Assn R E Etter sec Labor
Temple
Laborers Union G C Mattimoe bus agt
Labor Temple
Labrasca John G repr SPCo h 3994
3d av
" Saml lab h 3917 7th av

La Brie Chas P salsn Robertson-Govan
Co h 1317 27th
" Edmond phys 216 Ochsner bldg h
No Sac
" Geo E carrier P O h 3118 33d
" Victor welder PG&ECo h 4217 Ven-
tura
Labry Mrs Fay C r 3114 5th av
La Capitale (V Panattoni) newspaper
413 J
Lacerda Antone F carp h 1611 X
" Jos F boilermkr SPCo h 2648 17th
Lacey Fredk yardmn SPCo h 3251
3d av
Lachenmyer Fred h 1901 14th
Lachmann Rudolph H pressmn State
Printer h 1916 16th
Lack Burl D tax expert State Con-
troller r 1615 14th
" Carroll S clk S Oil Cor 1615 14th
" M Dempse sec State Bd of Equal-
ization h 1615 14th
" Walter C washer Wet Wash Lndy
h 3097 Freeport Boul
Lackey Mae E clk r 1509½ I
**LA COLOMBA RAVIOLI AND TAG-
LIARINI FACTORY** (Eugene and
Peter Meda) 909 8th Tel M 3256
Lacox Edith nurse r 1026 K
Lacy Demetrius h 1019 H
Ladas Antone (Alexandria Cafe) h
1031 V
Ladd S N lab r 6 Dale Apts
" Vera nurse Sac Hosp
Ladey Louis clk r 818½ K
Ladikos Geo clk John Ladikos
" John fruits 716 J r 1221 8th
Ladoo Jos peddler h 1661 51st
Ladouceour Benj B barber r 1017 10th
La Due Carey N brkmm SPCo h
1019a E
" Wm B bldg contr h 2319 O
Laeremans Richd H salsn h 2006 D
Lafayette The B R Dunwoody mgr
soft drinks 320 K
" Grill (N Mazuleni J Burich V Bako-
tich) 322 K
Lafferty Beatrice tchr City Schs r
2208 L
" Frank A auto livery 2208 L
" Jos H clk SPCo h 3007 32d
Laffler Edw clk h 2012 H
La Fleur Beatrice clk SPCo r 1103 O
La Fleure Jos h 2318 26th
" Wm O laddermn Truck Co 1 h 2318
26th
La Force Carl barber h 317 11th
La Forge Geo C grocer 1701 T h 1910
17th
" Harry B foremn Cal Highway Comm
r 1910 17th
" Michl lab h 1623 35th

GOODRICH MOTOR CO.

AUTHORIZED SALES AND SERVICE



REPAIRS AND OVERHAULING
FULL LINE FORD PARTS AND ACCESSORIES

CASCADE LAUNDRY "Home of the Family Wash"

PHONE M 130

PLANT 1515 20TH ST.

La Forgia Louis lab h rear 611 O
La Forte John ruler Weisman Co r
220 13th
" Mrs Mary h 220 13th
" Saml messr r 220 13th
" Victor A molder h 1215 Del Paso
Boul No Sac
La France Saml waiter h 22 The Vir-
ginia
Lafranchi Achille J coml supvr PT&T
Co r 601 10th
La Franco Angelo appr SPCo r 4116
7th av
" Jos lab h 4116 7th av
" Martin lab r 2985 42d
" Nicholas appr SPCo r 4116 7th av
" Nick appr WPRy r 2985 42d
" Saml lab h 2985 42d
La Frenz Gus salsn h 1511 25th
Lage Archie r 1826 10th
" Harold W sales mgr M J Ballard h
4925 12th av
" Henry A h 1826 10th
Lages Anita floor mgr Nonpareil r
1501 27th
" Chris C ctr Weber & Brunner h
3308 L
" John C clk Crane Co h 1501 27th
" Theo S (Model Market) h 3100
Serra Way
Lagomarsino Andrew lab r 1580 51st
" Andrew J (F Lagomarsino & Sons)
h 801 50th
" Andrew L farmer r 1830 59th
" Angelo farmer h 2000 A
" Bart L farmer h 1830 59th
" Eva r 1830 59th
" Eva smstrs r 1580 51st
" Felice (F Lagomarsino & Sons) h
5003 H
" Frank r 2000 A
" Fred A (F Lagomarsino & Sons) r
5003 H
" Fredk S police h 1009 Dolores Way
" F & Sons (Felice, P J, J B, A J,
F A and L B) seeds 712 J
" Geo J mach SPCo h 1580 51st
" John B (F Lagomarsino & Sons) h
1026 43d
" Josephine clk r 1830 59th
" Louis B (F Lagomarsino & Sons) h
803 51st
" Luigi lab h 5520 Folsom Boul
" Peter J (F Lagomarsino & Sons) h
3900 H
" Raymond D meat ctr Mohr & Yoerk
h 2126 9th
" Rose r 2000 A
La Grave Clovis T mgr Elks bldg h
1003½ J
" Mrs Mattie M (Evargal Apts) h
1003½ J

Laguna Anthony emp agt r 316½ K
La Hermosa Apts C W Morton Jr
mgr 1416 11th
La Hoda Bonnie clk SPCo r 1503 13th
Laidlaw Irma tchr r 2759 Donner Way
" Mrs May E h 2830 F
" Murray pres Sac Wire Mattress Co
h 2004 F
" Robt B baggage agt SPCo h 2759
Donner Way
" Robt B Jr firemn r 2759 Donner
Way
Lain Amolian H h 2312 23d
" J O printer h 11 Jean Apts
Laine Mrs Alma E h 4132 11th av
" Chas R mech h 1233 E
" Le Roy C metalwkr h 2604 21st
Lainer Mrs Philo I stngr Cascade
Lndy h 1718 M
Laing Mrs Annie W clk R A Pickett
h 3936 1st av
" Geo W foremn SPCo h 2318 F
" Helen clk r 3936 1st av
" Roy G brkmm r 2768 42d
" Saml L pharm Gogings Drug Co h
3018 D
" Seymour P salsn h 2768 42d
" Webster jan r 2315 J
Lainson Geo J grocer 707 14th h 705
same
Lair Eugene S emp agt 129 J
Laird Robt M agt U S Int Rev h
2821 I
Lais Arthur E clk h 2007 L
" Chas E h 1301 H
Lake Chas lab h 1220 U
" Herbt C boilermkpr WPRy h 2956
35th
" Lela smstrs r 1119 P
" Wilfred T carp h 1300 P
Lakey, Junius G lab h 1301b Q
Lakso Wm tailor Al Berger
Lalla Angelo J lab r 2980 43d
" Annie clk r 2980 43d
" Grace typist MVD r 2980 43d
" Jennie clk r 2980 43d
" Mrs Matilda h 2980 43d
Lally Frank lab h 214 11th
La Mar Hetta tel opr r 3100 Carly
Way
Lamb Arthur H (Woollett & Lamb)
h 2761 Curtis Way
" Mrs Elizabeth h 1720 W
" Elizabeth r 2612 L
" Ernest F clk W U Telg Co r 2000 3d
" Florence bkpr State Liby r 2612 L
" Mrs Frances h 2000 3d
" Geo F mach r 2000 3d
" Richd J clk Ennis-Brown Co r 910
23d
" Mrs Rosamond A h 2612 L

FOR HELP DON'T FAIL TO CALL UP MAIN 4517 W
ST. GEORGE HOTEL
and **Free Labor Bureau**
N. N. S. Matco, Mgr. 1007½ 4TH ST.
Outside Rooms, 35c to \$1.50
FREE READING ROOMS, BAGGAGE ROOMS, HOT WATER, BATH

WHY DON'T YOU TRY?

A CARD IN THE CITY DIRECTORY IS A REMINDER TO PEOPLE

USE SACRAMENTO GAS

HOTTER

CLEANER

CHEAPER

916 6th St.

SACRAMENTO GAS CO.

M. 373



LARKIN PRINTING COMPANY
COMMERCIAL, BRIEFS, PUBLISHING, POSTERS
2211 K ST. PHONE 324
(Rear) P. O. Box 252

LAMB—

- " Mrs Sarah h 910 23d
- " Thos clk WPRy
- Lamberson Alder E clk SPCo r 1022 Q
- Lambert Belle dressmkr r 2821 J
- " Chas lab r 1007½ 4th
- " Chas M cond SPCo h 515 28th
- " Chester A eng Eng Co 4 h 2911 P
- " Clifford C inspr SPCo h 2821 J
- " Lillian I cashr Prud Ins Co r 883 Mission Way
- " Luther J cond SPCo h 2830½ K
- " Richd H salsn J C Carly Co h 2965 23d
- " Robt B lab r 717 19th
- " Wm A towermn SPCo h 883 Mission Way
- " Wm J blksmth SPCo
- Lambertson Edw acct r 1312 16th
- Lambkins Mrs Pauline r 1520 G
- Lamerton Chas driver h 3148 D
- " Sydney L clk Perkins & Co r 3148 D
- Lamet Eugene A yardmn SPCo h 1309 16th
- Lami Mahamed h 1516½ 22d
- Lammers Harry plstr h 1572 51st
- " Mrs Mae r 1572 51st
- Lamoree Jesse C waiter h 3709 3d av
- " Robt A sec W-CCo r 1103 O
- Lamoth John cook r 1007½ 4th
- Lamotte Alice nurse r 1227 28th
- " Irene D nurse Sutter Hosp
- Lampa Henry lab r 1007½ 4th
- Lampert Burnham salsn Remick Co r 1409 F
- " Elyse asst G J Hall r 1409 F
- " Flint M clk U S Dist Court r 1409 F
- " Wm h 1409 F
- Lamphrey Geo E lab r 1612 F
- " Mrs Lizzie h 1612 F
- " Wm N watchmn h 3001 3d av
- Lamping Alma r 517 14th
- " Mrs Cora h 517 14th
- " Donald salsn r 517 14th
- Lampman Geo E ins agt h 2921 G
- Lamprey Edw clk r 2001 I
- " Frank grocer 2028 H h 2001 I
- Lampropulos Geo btblk 1023½ 10th r 715 M
- Lampros Geo chauff r 1221 8th
- Lampson Alvan W h 2106 E
- Lamus Carl A (Carl Lamus Co) h 2026 N
- LAMUS CARL CO (Carl A Lamus)**
Exide Batteries Bosch-Delco-Klaxon
Remy and Wagner Electric Systems 711 M
- Lamy Clarence W salsn h 507 Yosemite
- " Louise presser h 1905 J

- Lanagan Jos cook r 308½ 10th
- " Julia E h 1628 9th
- Lancaster The (Mrs Margaret Lancaster) apts 710 E
- " Ernest M lab h 915 25th
- " Eugene R supt Brier Const Co h 5017 T
- " John W lab h 326 4th Brodk
- " Mrs Margaret (The Lancaster) h 710 E
- Land Ann Commission City Hall
- " Henry T lab h 1511 G
- LAND HOTEL F J Johns Mgr K cor 10th**
- " John lab h 5 Angelus Apts
- " Park Riverside Boul nr S P Ry
- " Wm driver r 2722 W
- " Wm School Jos W Johnson prin 11th and U
- Landau Henry h 2015 22d
- Landers Wm jan r 1007½ 4th
- Landeryou Edw lab r 3430 4th
- Landes Mrs Emma r 718a 10th
- Landgrebe Wm C h 3940 J
- Landis Mrs Burie h 801 7th
- " Chas G cigarmkr r 918 27th
- " Mrs Emma h 1110 30th
- " Emma M clk SPCo
- " Geo T clk SPCo h 2954 33d
- " Mila copy reader Bee r 633 Santa Ynez Way
- Lando Isaac clk Rosenthal's h I The St Francis
- Landquist Ada typist MVD
- Landreth Marvelle G clk r 3916 Y
- " Mrs Sadie h 3916 Y
- " Wm O barber h 928½ N
- Landrey Carl C eng Pratt Bldg Mat Co h 4021 Berkshire
- Landrie Arthur J lab h 813 8th
- Landsburg Arthur M watchmn h D Evargal Apts
- Landucci Enrico (La Rosa Italian Restaurant) r 1616 3d
- Landuk Leonard lab r 1715 29th
- " Mike lab h 1715 29th
- Lane see also Lain
- Lane Allen organist Senator Theatre h 3 Nokomis Apts
- " Chester D painter r 731 G
- " Clark J supt Smith-Frank Pkg Co h 1817 P
- " Hannah dom 510 21st
- " Jas E salsn h 1011 26th
- " Jas M lab h 2419 F
- " Jas M Jr clk City Auditor r 2419 F
- " John D acct SPCo r 2419 F
- " John H driver French Model Lndy h 1011 16th
- " Josie M dep Co Tax Colr r 2419 F
- " Marguerite choc dipper r 2812 K
- " Martin J eng r 713 H

ICE

PHONE MAIN
1000

CONSUMERS ICE & COLD STORAGE CO.
SUCCESSORS TO
KANE & TRAINOR ICE CO.

NATOMAS ROCK

THE NATOMAS COMPANY OF CALIFORNIA

FORUM BLDG.

TEL. MAIN 4500

Continued—

- " Ralph B bkpr Calif Nat Bk r 421 18th
- " Richd yardmn SPCo h 421 18th
- Lang see also Laing
- Lang Bayard pharm M Sydenstricker r 1605 Q
- " Geo J mach h 757 7th av
- " Harry C clk h 2849 Marshall Way
- " Henry G lab r 712 N
- " John H salsn Reo Motor Car Co h 1217 15th
- " Jos lab h rear 1615 U
- " J eng r 1017 10th
- " Margaret nurse Mater M Hosp
- " Mrs Mary r 2527a L
- " Mrs Mary J h 3166 4th av
- " Thos carpetlyr r 822 M
- " Web jan Court House
- " Wm J chauff r 3166 4th av
- Langan Chester G salsn Breuner's h 585 36th
- " Mrs Ethel E r 1332 N
- Langdon Albt lab h 315 13th
- " Andrew C watchmn h 1731 J
- " Benj I grocer 914 12th h 811 14th
- " Harry firemn r 621 H
- " Jas clk r 1631 J
- " Jas H r 611 26th
- " Mrs Jane h 1631 J
- " J Earl mng editor Bee h 2330 T
- " Leland E clk r 811 14th
- " Lenore stngr r 315 13th
- " Lillian clk r 1631 J
- " Mary clk SPCo r 1631 J
- " Melvin P appr SPCo r 418 13th
- " Saml air brake repr SPCo h 1516 1/2 17th
- " Saml bill poster Foster & Kleiser h Empress nr Dixie Anne No Sac
- " Wm T air brake repr SPCo h 821b P
- Lange Bernard clk r 812 51st
- " Jos B machhd SPCo h 812 51st
- " Lawrence lab r 812 51st
- " Mabel nurse r 812 51st
- Langenbahn Jos grocer 1400 2d h 3512 Folsom Boul
- " Mrs Mary r 2920 N
- Langenour Charlotte stngr SPCo
- Langer Johanna stngr r 1416 S
- " Mrs Katherine cashr Godard Theatre r 1326 1/2 T
- " Mrs Marie h 1416 S
- " Walter H r 1416 S
- Langevin Wm J salsn h 1412 P
- Langford Roy J baker h 2420 M
- Langley Mrs Caroline h 4008 R
- " Herman A locksmith h 1548 48th
- " L A salsn h 35 Thayer Apts
- " Repair Shop (W A Langley G A Bernoudy) 1015 5th

Continued—

- " Wm A (Langley Repair Shop) h 1521 O
- Langner Ralph H elec h 255 Hillside
- Langon Jas T plstr h houseboat Brodk
- " Michl O motormn SNRY h 631 23d
- Langosch Michl sausagemkr r 1319a I
- " Theo ctr Clauss & Kraus r 1310 I
- Langrehr Fred H eng h 2426 V
- Langrud Andrew T foremn SPCo h 1035 34th
- " Walter A storekpr PT&TCO r 1035 34th
- Langsdon Florence E clk Hickman-Coleman Co r 720 M
- " Mrs Mollie r 720 M
- " Wm N clk h 720 M
- Langston Walter S firemn SPCo h 610 Stanford No Sac
- Langton Wirlene clk Bee r 916c N
- Langigan Jas H lab r 304 Grove No Sac
- Langir Carroll E carrier P O h 3430 43d
- " Ray P salsn h 3802 7th av
- Lanning Clare L (Sac Soda Wks) h 1511 G
- Lannon Elo T typist SPCo r 2523 I
- " Jos M clk P O h C The Lancaster
- " Julia nurse Sac Hosp r 2523 I
- " Norma W bkpr r 2523 I
- " Patk J blksmith SPCo h 2523 I
- Langhear Mrs Iva r 2500 2d av
- " Stanley clk WPRy r 2500 2d av
- Lansberg Harry pres McDowell & Harding h 2409 D
- Lansdell Chas E salsn Coomes-Vogel Co r 1316 I
- Lanteri Jos J clk Federal Outftg Co
- Lantis Arch mech Oakland Motor Sales h Del Paso Boul No Sac
- Lanyon Alfd L gardener r 3765 Y
- Lapham Mrs Annie A h 724 7th
- " J C elev opr Calif State Life bldg
- Lapiana John clk Van Noy Interstate Co
- La Place John F mgr Thos Day Co r 2727 K
- Lapoint Leo brkmm SPCo r 1014a 14th
- La Porte John A mech G E Allen h 4514 12th
- " Louis J (Capital Delivery Co) h 1226 9th
- " Mrs Marie r 1226 9th
- Lapp Wilbert H ry postal clk r 2620 F
- " Wm h 2620 F
- Lappin Catherine tchr City Schs r 1408 N
- " Mary tchr City Schs r 1408 N
- " Thos r 1408 N
- Lara Wm A ironwkr h 2533 31st
- Laracy Wm P capt Chem Co 3 h 1321 D

CAPITAL

ENGIN- EERING WORKS

Crankshaft
and Cylinder
Grinding
WELDING

TEL.
M 1682
526 12th St.

SACRAMENTO ABSTRACT & TITLE CO.

SACRAMENTO LUMBER CO.

BUILDING MATERIAL SUPPLY HOUSE

12TH AND NO. B STS. MAIN 711

**MILLER
AND
BAILY**
GEO. L. MILLER
J. L. BAILY

NO-HOME-ONS

**BAD DEBTS
COLLECTED**

TEL.
M. 372

412
MITAU
BLDG.

Largent Clarence appr J E McKenzie r 1120 D
Larimer Frank gardener r 1130 Q
" Gertrude A bkpr State Bd of Forestry h 1130 Q
Larios Robt C salsn h 6 Parkview Apts
" Tony lab h 1610 1/2 6th
Lark Jos lab h 1617 R
Larke Doris B tchr City Schs r 2731 P
" Gilroy F clk S Oil Co r 2731 P
" Leo E musician h 709 N
Larkin Bartholomew A driver h 3425 Stkn Boul
" Chas T salsn h 816 22d
" Edna r 2006 El Monte No Sac
LARKIN MRS JEANNETTE J (Larkin Printing Co) h 1333 33d
" Lewis H landscape gardener h 3809 3d av
" Martin F salsn Blake Moffitt & Towne r 621 24th
" Mendel H mgr Larkin Transp Co h 2735 5th av
" Mrs Nellie h 621 24th
LARKIN PRINTING CO (Mrs J J Larkin) P S Sanders Mgr Rear 1021 22d (See side lines)
" Mrs Sarah A h 1021 22d
" Transportation Co M H Larkin mgr 214 Cal Fruit bldg
" V Nell stngr r 621 24th
Larmer Ray L barber h 1706 G
" Ruby milliner r 1706 G
Laro John T lab h 1310 20th
La Rosa Italian Restaurant (Louis and Lawrence Marietti E Landucci) 806 L
La Rose Apts (Mrs Esther La Rose) 502 10th
" Mrs Esther (La Rose Apts) h 502 10th
Larrabee Chas J carrier P O h 3240 T
" Mrs Fannie M r 3240 T
" Thelma F stngr State Fish & Game Comn r 3240 T
Larrea Mrs Concha (Oak Park Hotel) h 2923 W
" Jos (Oak Park Hotel) h 2957 35th
Larrick Paul A mgr United Auto Supply Corp h 3971 Miller Way
Larsen Albt E linemn h 325 18th
" Alex E (Larson Roofing & Supply Co) h 1021 H
" Mrs Anna r 4500 Ventura
" Mrs Antoinette h 1228 T
" Carl cementwkr r 704 G
" Carl B chauf h 1856 51st
" Carl H salsn F Z Ahl h 1732 39th
" Clarence D (Larson & Martin) r 1605 J
" Edw repr Louis Costa

Continued—
" Frank G carmn PG&ECO h 2012 J
" Harry cementwkr h 2307 H
" John F cbtmkr h 2620 D
" John H mate Sac Nav Co h rear 516 P
" Jos L mech h 3136 Carly Way
LARSON J W Bonds and Stocks 505 Nicolaus Bldg Tel M 5516 h 302 Francesca Apts
" Knud lab h 3117 San Carlos Way
" Larry dredgermn h 1805 1/2 F
" Lars C utilitymn Hale's h 2808 G
" Martin h rear 1705 J
" Melburn clk GWPCo h 4600 13th av
" Olof cement contr h 2640 21st
" Omer C clk Ellas Marx Music Co r 1316 I
" Paul N plstr h 3626 1st av
LARSON ROOFING & SUPPLY CO (A E Larson) Roofing Contractors and Supplies 918 12th Tel M 1059
" Wm lab r 918 13th
" & Martin (C D Larson Wm Martin) lunch 1106 J
La Rue Mrs Adeline E h 1606 H
" Alex C bkpr r 711 F
" Chas h 1307 F
" Chauncey C clk F & M Bk r 1307 F
" Chester W solr PG&ECO h 3240 42d
" Clarence H lab h 2818 42d
LA RUE JOHN R Pres Sacramento Abstract & Title Co h 2128 V
LA RUE MORGAN E Sec-Treas Sacramento Abstract & Title Co h 1401 40th
" Wm driver ZPCo
Larymore Wm H chauf r 1227 28th
La Salle Apts (Mrs Margaret McDougall) 1417 9th
" Nellie h rear 424a L
Lasaro Reuben lab h 117 S
Lascano Josephine clk r 2751 35th
" Mrs Lillian J h 2751 35th
Lasell Albt K bkpr Cal Nat Bk h 2174 34th
Lasfelt Evelyn A r 3153 T
Lash Mrs Emily J h 1025 L
La Shell Marion W lab h 3623 4th av
La Shells Marian tchr Co Schs r 1225 15th
Lashley D Wilson salsn h 2311 J
Lasich John M clk N Y Life Ins Co r 1125 Q
" Michl lab h 1125 Q
" Michl Jr clk S-BCo r 1125 Q
Laske Leo clk A Zemansky h 7 Altho Apts
Laskey Arnold A salsn Oakland Motor Sales h 1305 P

" STOP - YER - KICKIN, "

ELECTRIC LAUNDRY

TEL. CAP. 20
3130 FORTIETH STREET

ARIZ, COOK & DREW

REAL ESTATE INSURANCE

LICENSED REAL ESTATE BROKERS

TEL. M 16

RENTAL DEPARTMENT - NOTARY PUBLIC

813 J ST.

Lasonio Geo lab h 1419 D
 " Jas clk T-DCo r 1419 D
 " Jennie clk r 1419 D
 " Paul clk K-UCo r 1419 D
 Lass Gustavus F mach SPCo h 1945
 Sloat Way
 Lassen Peter tailor r 805 M
 Lassner Geo lab h 4660 Elliott
 " Geo J clk T-DCo r 4660 Elliott
 " Mary clk r 4660 Elliott
 Lasswell Henry W painter h 3516
 Santa Cruz Way
 " Norman E lab h 2912 U
 " Frank clk h 1211 7th
 Lateano Mike shoe repr 3311 Franklin
 Boul
 Latham Mrs Augusta P china dec-
 orator r 1532 36th
 " Mrs Frances E h 714 29th
 " Gladys tchr City Schs r 3021 E
 " Mrs Louise h 1233 V
 " Mrs Mayme h 3021 E
 " Roy P clk T-DCo h 1532 36th
 Lathrop Mrs Anna H h 814 25th
 " Mrs Elizabeth T clk MVD r 714 15th
 " John cementwkr r 920½ J
 " Mrs Lena h 3439 2d av
 Lathwesen Mrs Elizabeth h 1901 I
 Latimer Howard lab r 717 N
 Latino Anthony lab h 2966 1st av
LATOURRETTE-FICAL CO J W S
 Butler Pres J R Wilson V-Pres
 John Latourrette Sec Mechanical
 and Electrical Contractors 907-17
 Front
 " Jessie M clk r 3317 3d av
 " John sec Latourrette-Fical Co h
 3317 3d av
 " Paredes H h 3063 Donner Way
 Latrille Jean indywkr r 3018 2d av
 Latson Frank R opr F Hartsook r
 1024a N
 Latta Mrs Nellie G tchr City Schs r
 3401 4th av
 " O R mech r 3456 3d av
 " Will A lawyer 407 Mitau bldg h
 3401 4th av
 Lattimer Austin r 528½ J
 Latrille Dennis chauf r 700 L
 Lau Mrs Blanche B h 1310 26th
 " Henry A F caterer h 1821 28th
 Laube Robt mach SPCo
 Lauchert Elizabeth M stngr r 2350
 3d av
 Lauer Howard W tchr High Sch h
 2102 K
 Laueremann Jacob J whsmn r 3555
 9th av
 " Jacob P linemn Truck Co 2 h 3555
 9th av
 " Jos appr F A McIntyre r 3555
 9th av

Laufer Geo H repr SPCo
 Laufer Chas soft drinks 2000 O h
 2000½ O
 " Maxine clk r 2000½ O
 Laufkotter Emma r 1035 42d
 Laufman Robt C salsn h 3608 3d av
 " Rowena clk r 3608 3d av
 Laugenour Lillie L prin Coloma Sch
 r 1515 H
 Laughland Wm L autos 1609 M h 1121
 40th
 Laughlin John A h 2117 15th
 " Louis lab SPCo
 " Ruth stngr r 2117 15th
 Laughton Hayden clk Arata Bros r
 1905 H
 Laukat Paul printer Crocker Co h
 4000 T
 Lauppe Apts Mrs M E Soules mgr
 1323 K
 " Edw farmer h Cantalier cor Cal-
 vados No Sac
LAUPPE F E Commercial Finance
and Gen Ins 1319 K h 1069 45th
 " Mrs Jeanette S h 2921 22d
 " Rudolph ins agt h 1218 E
LAUREEN'S (J A Laureen) Merchant
Tailors 706 K Tel M 196
 Laureen John A (Laureen's) h 306
 Francesca Apts
 Laurel John painter r 717 8th
 Laurenzi Silvio lab h 5609 J
 Lauridson Julius farmer h 2900 T
 Laurin Octave h 14 Sacramento Apts
 Lauszus Herman auto wrecker 12th
 nr No B
 Lauterman Frank mech r 1211 7th
 Lauts Mrs Mary h 321 18th
 Laux Vernon W printer 3524 4th av h
 3834 Bigler Way
 Lavalasit Frank appr SPCo r 1224 D
 " Mrs Josephine h 1224 D
 " Katherine tel opr r 1224 D
 " Saml painter r 1224 D
 La Vallee Alice L stngr Letter Shop
 r 1727 T
 " Ernest D lab h 1727 T
 Lavelle Bernard M clk SPCo r 2620 Q
 " Bernard W real est 208 Plaza bldg
 h 2620 Q
 " Danl M eng h 825 M
 " Edw jan h 811 28th
 " Edw W carrier P O h 521 30th
 " Hiida G clk P O r 2620 Q
 " Jas M clk r 2620 Q
 " Leo K clk SPCo r 2620 Q
 " Michl J cond SPCo h 1110 P
 Lavender Fred clk Hale's h rear
 823 S
 " Margaret A clk r rear 823 S
 Lavendy Chas O carp r 3332 J
 La Vene Harry C mech h 612 M

**WHAT'S
 Your
 Line
 ?
 If
 Your
 Card
 Were
 Here
 Everybody
 Would
 Know**

DR. ELLIS PETERSON VETERINARIAN

HARVARD UNIVERSITY 1897

Phones: Office M 40, Res M 6920, Office 2025 K St, Res 2414 M St

MCCARTHY & MCGEE

1077 CALIF. STATE
LIFE BLDG.
TEL. M. 527

INSURANCE SPECIALISTS

All Lines of Insurance Written

HARDWOOD

**FLOOR
SCROOF**

A. E.

**PIERSON
CONTRACTOR**

**Satisfaction
Guaranteed**

—
**1017 9th St.
Tel. M 60**

—
**RESIDENCE
865 Santa
Ynez Way
TEL. M 5580**

**LAVENSON'S INC F F Broach Pres
B H Marsh Sec L G Brayton Treas
Shoes 630 K**

- Lavenson Mrs Flora h 2020 22d
- Lavera Hazel clk r 920 H
- La Verne Apts (Mrs E C Miller) 1701 Q and 1627 17th
- Lavery Bryan P driver r 1320 C
- " Mrs Mary h 1320 C
- Lavezzo Anthony S clk Arata Bros r 511 28th
- " Janette H cashr Arata Bros r 511 28th
- " Mrs Mary C h 511 28th
- " Nellie I clk r 511 28th
- Lavigne Laura C bkpr r 1914 E
- La Villa Apts (W C Rickard) 1617-23 17th
- Laville Chas gardener r 2501 H
- Lavinder J B cementwkr r 810½ J
- La Vine Chas A clk h 2523 41st
- " Earl V driver h 1612½ T
- " Emil A marker Home French Lndy h 1620 22d
- " Francis lndywkr h 1801 O
- Lavolette Leo R mach SPCo h 569 36th
- Lavond Edw A draftsman State Div of Archt h Florin
- Law Fred cldr h rear 1718 F
- " Mrs Margaret h 511 S
- Lawler Fred clk r 915 13th
- " Hubert H foremn SPCo r 1003½ J
- " Wallace W carp h 1549 49th
- Lawless Wm J salsn Royal Typewriter Co r 1009½ J
- Law Thos J solr h 2710 D
- Lawrence Arthur farmer h 325 C Brodk
- " Arthur F chauf h I Dwyer Apts
- " Carroll H agt Prud Ins Co r 3020 T
- " Chas B bellmn h 916 27th
- " Chas H h 729c Q
- " Chas V driver h 9 Angelus Apts
- " Ernest painter h 1420 2d
- " Mrs Frances tchr Part Time High Sch h 5 Parkview Apts
- " Frances C clk r 1901 P
- " Frank mangler Sac Lndy h Bryte
- " Geo C lab r 2116 T
- " Geo H elev opr h 1819 11th
- " Geo W carp h 5016 12th av
- " Hannah stngr r 1225 L
- " John clk r 505 M
- " John C tinner Miller & Cahill h 2904 Franklin Boul
- " Jos bkpr Mark Ebel h 601 36th
- " Mrs Josephine r 1010 G
- " Mrs Josephine h 2116 T
- " Katherine clk MVD r 1819 11th
- " Louis E h 1010 G
- " Margaret M stngr r 1901 P

Continued—

- " Mrs Mary h 601 G Brodk
- " Richd K gen mgr Jacobs Motor Co h 1918 Mission Way
- " Richd M lab h 2622 W
- " Robt P lab h 1901 P
- " Robt P Jr clk SPCo h 401 31st
- " Mrs Sadie nurse r 1003 H
- " T S salsn r 1316 I
- " Warehouse & Distributing Co W E
- " Hibbitt mgr R cor 11th
- " Wilbur L pipemn Chem Co 2 r 2116 T
- " Wm clk Knox Lbr Co r 505 M
- " Wm H welder h 525 14th
- Lawrey John F car repr h 1125 E
- Lawrie Archie T salsn G W Barr h 2100 35th
- Laws Mrs Mattie h 1915 17th
- Lawson Mrs Anna h 1130 S
- " David baker r 1130 S
- " Edith tchr High Sch r 2013 I
- " Edw H salsn Breuner's r 605 22d
- " Geo L elec h 639 39th
- " Gertrude h 2804 26th
- " Mrs Grace h 626½ Q
- " Harry J mech SPCo
- " Herman lab h 1631 5th
- " Jack stockmn h 2104 M
- " John S plmbr 1330 Del Paso Boul No Sac h 115 Southgate rd No Sac
- " Lester chauf r 639 39th
- " Mrs Mary h 28b Libby Ct
- " Monte M barber h B Johnson Apts
- " Ralph M salsn r 626½ Q
- " Robt grocer 2431 K h 2429 K
- " Mrs Roberta M r 1227 K
- " Sarah r 1926 11th
- " Wilfred appr SPCo r 1130 S
- " Wm A assoc editor Bee h 2013 I
- Lawton Herb W tentmn h 1731 K
- " John baker r 1615 O
- " Mrs Marie h 1402½ O
- " Wm D salsn r 716 7th
- Lawyer John J h 1141 37th
- " Jos S whsmn h 904 O
- " Percy J acct r 4659 Elliott
- Layborne Cyrus V musician r 1316 I
- Laycox Edith nurse Sutter Hosp
- Layman Robt E opr PT-CCo h 1421½ 18th
- Layton Cora r 3132 43d
- " Ruth M clk Sperry Flour Co h 3132 43d
- Layne Frank O driver h 325½ 12th
- Layser David K clk Manning & Co h 2818 G
- Layson Robt C lab r 1003 G
- Layton Ben shoe repr r 621½ J
- " John R carp h 3601 50th
- " Jos E carp r 2119½ P

**WHAT'S THE USE OF A DIRECTORY?
YOUR BUSINESS INFORMATION FOR
YOUR LINE?**

ED WAHL

NORTHERN CALIFORNIA
AGENCY

917 10TH ST.
PHONE MAIN 7759

The Safe-Cabinet "The World's Safest Safe" SAFES, VAULT DOORS AND VAULT EQUIPMENT

Lazear Arthur B (Oates & Lazear) h 1525 T
LAZELLE HENRY D Chf Clk W P Ry r Hotel Land
 Lazzari Fred J driver h 605½ 14th
 " H F lab r 605½ 14th
 Lazzarini Michl soft drinks 400 2d Brodk
 " Rafello clk h 814½ P
 Lazzarone Dominico h 2313 16th
 " Michl lab h 1712 S
 Lazzaroni Carlo cigars 228 K h 1506 S
 Lea Chas carp h 2904 G
 " Raymond F (Automotive Equip Co) r 7 Capitol Apts
 Leach see also Leech and Leitch
 Leach David H cbtmkr r 727½ K
 " Fred C eng Crystal Ice & C S Plant h 4900 K
 " Boyd clk O L Leachman r 2312 T
LEACHMAN ORD L Furniture and Auctioneer 514-18 J Tel M 3570 h 913½ K
 " Saml D furn 1417 Del Paso Boul No Sac
 Leaf Arthur C salsn J W Edwards Co r 1915½ M
 League H W r YMCA
 Leahey Cecil T clk r 2314 30th
 " Clarence R r 2314 30th
 " John appr WPRy r 717 L
 " Martin E h 2314 30th
 Leahy Delphine clk r 1009½ J
 " John blksmith WPRy h 3019 6th av
 " Mrs Madeline H tchr City Schs h 843 39th
 " Melvin lab r 3019 6th av
 Leake Peter C brkmm SNRy h 422 14th
 " Raphael J lab h 729 I
 " Richd F clk h 2210 O
 Leakey Jerry h 307 G Brodk
 Leakos Frank waiter h 2726 J
 " Wm restaurant 1023 2d h 2408 27th
 Leal Mrs Claudina h 2013 22d
 " Mrs Elizabeth h 931 Santa Ynez Way
 " John M driver h 2524 21st
 " Virginia stngr State Dept Agrl r 931 Santa Ynez Way
 Leam Jack H salsn Hickman-Coleman Co h 922 41st
 " Mrs Louise T h 309 21st
 Leamon Chas W salsn Blake Moffitt & Towne h 1810 E
 " Geo lab r 3058 Montgomery Way
 " J Robt salsn Goodrich Rubber Co h 916 38th
 " Robt L painter h 1109 Santa Barbara Ct
 " Ruth r 1109 Santa Barbara Ct
 Lean Saml A clk h 1631½ 10th

Leandro John Q mech Water Dept h rear 1714 X
 " Jos Q lab h 2305 3d
 Lear Chas E musician h 2614 Q
 " Jas S plmbr h 213 C Brodk
 Lear Lillian clk r 213 C Brodk
 Learmont Mrs Belle h 1805 F
 " Charlotte E clk r 1805 F
 Learn Mrs Annie h 3751 7th av
 Learnard Mary sec Bd of Education h 31 Thayer Apts
 Leary Anna r 1625 F
 Leary Edw lab h 1626 F
 " Jane clk r 1626 F
 " Lillian r 1505 9th
 " L P r 308 J
 " Mrs Mary D h 422 B Brodk
 " Matthew molder SPCo h 1625 F
 " Wm L lab r 1626 F
 Leathers Miles mach SPCo h 2 Alco Apts
 " Mrs Ruth clk r 1024a N
 Leavell Richd L r 2514 M
 Leavitt Albt F purser Cal Transp Co h 2315 X
 " Edw J purser Sac Nav Co
 " Elmer F asst supt of mails P O h 1308 40th
 Le Blanc L steward r 719 8th
 Le Bourveau De Witt h 1013 30th
 Leccia Mrs Valeria h 2006 9th
 Lechuga Esteban lab h 635 5th Brodk
 Leck Ernest porter r 1015 O
 " Geo porter Hotel Land
 Ledbetter Jennings B elec h 1710 48th
 " Mrs Mae E clk J C Penney Co h 1307c F
 Leddy Mrs Katherine r 1115 42d
 Ledford Benj B h 4 Am Apts
 Ledis John lab r 1206 6th
 Le Doux Frank H lab h 1331 O
 " Jean B doormn h 4240 C
 " Wm E driver h 4217 C
 Ledwith Jack ctr Park Meat Mkt
 Lee Alban waiter h 1617a O
 " Alfd G clk Lee Gorman h 4235 Mariposa
 " Mrs Alice G (Lee's Sac Guide) h 115 Calvados No Sac
 " Anna Q clk r 1103 Q
 " Mrs Annie h 1022a 15th
 " Barney lab r 1116 N
 " Rev Barr G (Episcopal) h 2805 I
 " Billie J mgr Cap City Casket Co h 1605d 28th
 " Mrs Carrie h 3067 5th av
 " Chas r 3999 4th av
 " Chas R (Phoenix Meat Mkt) h 1101 39th
 " C O h 14 Maydestone Apts

CAPITAL DRUG CO.
 1131 10TH ST. TEL. MAIN 1235
ORO-NATA BATH CRYSTALS
 FOR YOUR BATH

JONES & TANQUARY "IF IT BURNS WE HAVE IT"
 WHOLESALE AND RETAIL PROPS. ACME FUEL CO.

MILLER & SKELTON FUNERAL DIRECTORS

TEL. MAIN 186

1015 20TH ST.

SACRAMENTO

PHIL MOTT
GZ-BMCLD
AND HEATING
TEL. M 1636
1616
24TH ST.

BRISTOL-CARLY CO. INSURANCE

SURETY BONDS

Rentals - Leasing

Phone M 7456 823 J St.

LEE—

- " Mrs C Sarah nurse r 725 7th
- " David W pipemn Eng Co 4 r 3416 7th av
- LEE DON INC M J Mannix Mgr**
Cadillac Motor Cars 1520 K
- " Edw R eng Cap Hotel h 317 20th
- " Mrs Elizabeth maid r 711 F
- " Ernest R lab SPCo
- " Everett lab r 1322 O
- " Flora F dep Co Tax Colr r 1000c X
- " Frances tel opr City Hall r 1100 Sacto Boul
- " Geo mech h 1503 I
- " Mrs Gladys maid r 1413 L
- " Gloria clk r 2410 W
- " Henry W h 2715 H
- " Homer W car bldr SPCo h 1309 El Monte No Sac
- " Howard brkmm r 1607 F
- " Howard clk Mohr & Yoerk r 1309 El Monte No Sac
- " Jas jan YWCA
- " Judson B painter SPCo
- " Mrs Julia A h 1103 Q
- " Mrs Julia D h 1602 G
- " J M & Co ladies' furngs 614 J
- " Mrs Katherine r 714 M
- " Lawrence H expmn h 2027 15th
- " Leo B grocer 1830 8th r 1911 9th
- " Lester mach r 1000 G
- " Lorene stngr r 3067 5th av
- " Lyman eng Mitau bldg
- " Manuel B car bldr SPCo h 2410 W
- " Margaret S adv mgr Nonpareil r 1103 Q
- " Mary r 1101 39th
- " Melvin r 712 8th
- " Otis P h 4016 8th av
- " Peron W pres Hines-Gilbert Gold Mines Co r Cap Hotel
- " Peter J lab h 2914 W
- " Philip S clk Ennis-Brown Co h 1121 D
- " Robt D branch mgr Martha Washington Grocery Stores h Dixie Anne cor 7th No Sac
- " Robt E salsn KG&Co h 719 17th

Continued—

- " Robt J mech h 3229 Santa Cruz Way
- " Robt J millmn h 4009 8th av
- " Roy chauf h 3108 42d
- Lee's Sacramento Guide (Mrs A G Lee) 508 Calif
- Lee Thos W (Phoenix Meat Mkt) h 1115 22d
- " Tire Sales Co R C Warth mgr 1025 15th
- LEE TRAILERS (Edw S Crawford Motor Co) 712-14 12th**
- " Wilbur M farmer h 4540 13th av
- " Mrs Wilhelmina H nurse h F Fayette Apts
- " Wm lab r 600 O
- " Wm mach h 1448 37th
- " Wm H (Phoenix Meat Mkt) r 1101 39th
- " Wm H mgr Tacoma Brewing Co h Bassettlaw nr Del Monte Boul No Sac
- " Wm H pipemn Eng Co 6 h 3544 38th
- Leece Geo elev opr Calif State Life bldg
- Leech Jesse G dep Sheriff h 1722 S
- Leed Ernest lab r 116 K
- Leeds Geo house sec YMCA h 2638 21st
- Leedy Edgar S ins agt h 2939 34th
- " Olive P r 3201 32d
- Leek Geraldine tchr City Schs
- Leeman Adelbert E glazier Fuller & Co h 5311 Santa Rosa
- " Mrs Yvonne H grocer 5311 Santa Rosa
- Leeper Dorothy M stngr r 1615 25th
- " E R bkpr h 1830 15th
- LEEPER THOMAS B Lawyer 713 Calif State Life Bldg h 1615 25th**
- Leesberg Mrs Christina h 2621 D
- " Ellen clk r 2621 D
- " Marie S copyist r 2621 D
- Leeson Mrs Florence h 2012 N
- Leet Annie I stngr r 2615 Stkn Boul
- Le Febvre Floyd R h 3549 Stkn Boul
- " Henri C elec SPCo h 1824 L
- Le Fever Acquilla clk r 3251 Donner Way
- " Mrs Sarah h 3251 Donner Way
- Le Fevere Jos clk h 2222 N
- Le Fevre Alex carp SPCo
- Leftingwell John H carp r 1019 G
- Leflar Robt A carrier P O h 913 24th
- " Wm J bus agt Building Trades Council h 2317 13th
- " Wm R carp r 913 24th
- Lefler Edw driver h 2012 H
- Le Fleure Mrs Margaret toilet preparation mfr 1010½ 8th

UNION GARAGE STORAGE, OILS AND ACCESSORIES

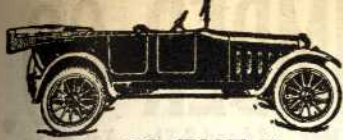

BOWMAN'S AUTO

SPRINGS, WHEELS, BODIES *Blacksmiths*
SACRAMENTO

BODY BUILDERS
TRIMMERS
TOPS
PAINTERS

1219-21-23 EYE ST.

Lefoe Arlie mech dentist r 3511 Stkn
Boul
Leftridge Lillie Indywrk r 2422 V
" Nathaniel lab r 2422 V
Leftrich Ananias lab h 1222 19th
" Thos W lab h 1918 28th
Lefurgey John J eng h 1802 27th
Legard Lester mech r 1218 7th
Legate Thos R (Legate & Adams) h
1620½ Q
" & Adams (T R Legate L D Adams)
restaurant 805 J
Legatos Tony (Hotel Stewart) (T & D
Restaurant) h 1012½ 6th
Legg Edgar H mech Sac Gas Co h
702 14th
" Wiley T carp SPCo
Lekh-Page Chas S clk r 2827 D
" Edw patrolmn h 1900 H
Le Grand Willie J appr SPCo r YMCA
Lehe Warren E salsn Carmichael Co
h Fair Oaks
Lehman Aug (De Costa & Lehman) h
719 19th
" Bernhard J painter h 1117 D
" Carl A office mgr Moeller Auto
Sales Co r 1405 P
" Chas (Nat Emp Agency) h 1426
41st
" Mrs Elizabeth A h 1405 P
" Mrs Ida S nurse h 719 19th
" Louis butcher Swanston & Son h
3231 38th
" Mattie r 1509 I
" Walter teller Cap Nat Bk h rt 6
bx 3505
Lelne Herman F asst creditmn Breu-
ner's h 3601 J
Lelnhoff Henry lab r 221 J
Lehr E D r Hotel Sac
" Louis (Pondos & Lehr) h 921 6th
Lehrman Aug F h 711 16th
Lehtola Edw E clk SPCo
Leib Jos mech r 1206 6th
Leibfort Geo tailor r 812½ J
Leightner Mrs H Frances r 1716 M
Leighton Mrs Eliza M h 3701 2d av
" Fred G lab r 1506 N
" Guy P dispatcher SPCo h 4024 Ventura
" Hal S eng SPCo r 1506 N
" Mrs Mary C nurse r 4024 Ventura
" Mrs Olive h 1506 N
" Roy S foremn GWPCo h 821 S
Leik Peter H asst office mgr W-CCo h
641 San Miguel Way
Leinberger Chas E foremn SPCo h
1425 G
" Henry h 416 3d Brodk
" Henry Jr Health Officer Brodk h
210 C Brodk

Continued—
" Leta r 1425 G
" Walter J meat ctr r 416 3d Brodk
Leino Ole carp h 3233 E
Leipsic Shoe Store D M Griffith mgr
1019 K
Leisen F P clk Hotel Sac
Leiser Fred lab Sac Gas Co
" Maude K clk r 1707 U
" Saml tailor r 1707 U
Leisling Aug shoe repr h 524 Parker
Leissman Bennett lab r 1404 6th
Leitch Albt E (Leitch Roofing Co)
(Leitch Draying Co) h 920 T
**LEITCH DRAYING CO (A E and J G
Leitch) Commercial Hauling 1126
2d Tel M 726**
" Mrs Harriet P clk State Fish &
Game Comn h El Camino cor Olive
No Sac
" Jas G (Leitch Roofing Co) (Leitch
Draying Co) h 2440 Portola Way
" Mrs Jessie r 2910 P
" John W foremn PG&ECo h 2228
32d
" Kenneth H lab r Mrs H P Leitch
**LEITCH ROOFING CO (A E and J G
Leitch) Composition Roofing Re-
pairing a Speciality 1126 2d Tels
M 726 and 6223**
**LEITCH S WALTER Sec B P O Elks
No 6 h 3949 Folsom Boul**
**LEIVA R ARTHUR (Bocklich &
Leiva) r 210 W**
Leka Danl h 2217 2d
Lekas Louis barber r 818½ K
Lekoudes Geo btblk 1023½ 2d r 1119½
5th
Leland Benj F potato chips 1008 J h
6 Am Apts
" Mrs Mathilda S h 1818½ I
" Stanford School Julia A Donovan
prin 38th and 4th av
Lelong Mrs Ida F clk MVD h 1810 Q
" Raymond M foremn Park Dept r
1810 Q
Leman Loran B lab r 3644 6th av
" Mrs Olivia r 3632 5th av
" Orman B carmn PG&ECo h 3644
6th av
Lemar Emil lab h 3840 12th av
Le Master Chas D whol lbr 503 Plaza
bldg h 26 Donner Way
Le Masters Wm B clk SPCo h 727 9th
Le May Albt E brkmn SPCo h
1317½ F
" Mrs Maria A h 3202 33d
" Onesiphore signalmn SPCo
Lemberis Lelah waiter r 1824½ L
" Saml cook r 1824½ L
Lembrich Paul L staff sergt U S Army
Organized Reserves r 627 K

McGILLIVRAY CONSTRUCTION CO.
GENERAL CONTRACTORS
FOLSOM BOUL. NEAR 65TH
P. O. BOX 927

PALACE LAUNDRY QUICK SERVICE - GOOD WORK - LINEN SUPPLY

FRIEND & TERRY LUMBER CO.

EVERYTHING for the BUILDER Est. 1853. J. H. Shepard, Mgr. 2d and S Sts. Tel. M. 7200

HARRISON'S
CYCLERY

B
I
C
Y
C
L
E
S

Repairing
Guaranteed

TRIBUNE
AND
IVER JOHNSON
BICYCLES

W. H.
HARRISON
Jr.
Proprietor

1225 J ST.

PHONE
MAIN 3920 J

J. C. CARLY CO. REAL ESTATE

MORTGAGE LOANS

823 J ST. PHONE M 6030

Lemen Mrs Laura r 1501 L
 " Roy L h 1824 F
 " Mrs Sarah h 2027 Sloat Way
 " Winifred clk r 1501 L
 Lemery Chas H (Bowman's Shop) h
 1117 47th
 Lemire Achille C woodwkr h 2609 45th
LEMKA CLAUD Auto Repr Rear 615
 18th h 1908 48th
 Lemke Adolph lab r 1912 O
 " Frank washer Cascade Lndy r
 1912 O
 " Mrs Mary h 1912 O
 Lemm Ada h 4110 Berkshire
 Lemmon Dal M (Johnson & Lemmon)
 h 2175 4th av
 " Mrs Hannah h 1620 E
 " Harold J colr White Sewing Mach
 Co r 1620 E
 Le Moine Fred B servicemn PG&ECo h
 3132 X
 " Harold M meter repr PG&ECo h
 3160 X
 Lenard Thos bellmn r 2208 3d
 Lenci Aleti salsn h 1022½ 3d
 " Angelo repr SPCo h 629 P
 " Julia clk Crocker Co h 1522 5th
 Lencioni Alfd lab h 835 50th
 Lenert Louva G eng State Bd Health
 h 1811 F
 Lenihan John T h 2820 E
 " Margie A clk SPCo r 2820 E
 " Tim J r 2820 E
 Lennon John F clk Am Ry Exp h
 2421 F
 Lennox Mrs Elsie maid 1801 H
 " Mrs Marie h 4020 4th av
 Leno Jos lab h 1419 V
 Le Noir Mrs Louisa h 1115 22d
 " Philip L jeweler h 4093 8th av
 " Wm S artist Bee h 1035 Santa Bar-
 bara Ct
 Lenox Mrs Blanche (Montana House)
 h 420½ J
 Lent Frank T r 506 N
 Lentz Leo G salsn Cap Sand & Gravel
 Co h 2548 41st

Continued—

" Wm J eng Cal Highway Comm r
 2115 25th
 Lenzi Jos lab h rear 511 P
 Leo Patk R chf dispatcher WPRy h
 3209 D
 " John appr SPCo r 3209 D
 " Tony cook r 2422 18th
 Leogono Jos lab h 1931 C
 Leon Mrs Mary J r 3987 8th av
 Leonard Albt lab r 3420 9th av
 " Arthur clk h 1021 H
 " Arthur J h 2014 L
 " Ben pres Ben Leonard Co h 905 H
LEONARD BEN CO INC Ben Leonard
 Pres G W Smith V-Pres E A Bush
 Sec F W Benedix Treas Real Est
 and Ins 815 J
 " Mrs Cecile E typist State Real Est
 Dept r 2648 2d av
 " Edna stngr Geraldine Johnson r
 2121 L
 " Geo clk Roller's r 1420 14th
 " Mrs Hannah r 1021 H
 " Harry W salsn Ben Leonard Co h
 1019 H
 " Henry P clk Crane Co r 1214 O
 " Irene R office mgr Nathan's h
 1021 H
 " John lab r 3420 9th av
 " J Barker h 3420 9th av
 " Lewis Y County Farm Advisor h
 4833 10th av
 " Lillian nurse Sac Hosp
 " Mrs May r 1915½ O
 " Mrs Muriel h 618½ K
 " Noble R welder SPCo h 3556 Sacto
 Boul
 " Patk H salsn C J Heeseman h
 1214 O
 " Rita r 2725 43d
 " Robt M pipemn Eng Co 7 h 25
 Alco Apts
 " Thos J watchmn h 2725 43d
 Leonardi Chas F plstr h 3600 2d av
 Leonardini Nancio D appr WPRy r
 2116 O
 Leonardo Nick truck bldr SPCo h
 4117 3d av
 " Tony lab h rear 1716 F
 Leonhardt Alvin D clk Assoc Oil Co
 h No Sac
 Leoni Anton (Leoni & Co) h 2510 M
 " Peter carp h 1415 P
 " & Co (A Leoni J F Gualco) men's
 furngs 506 J
 Lepetch Lester (Park Meat Mkt) r
 719 8th
 Leport Victor J lab h 2600 2d av
 Leppier Fredk T sta eng SPCo h
 1207 V

HARRY A. NAUMAN & SON Harry A. Nauman, Sr.
 Harry A. Nauman, Jr.
 PERSONAL SERVICE
 OFFICE MAIN 144

LIBERTY TRANSFER & STORAGE CO.

PHONE M. 999

WAREHOUSE AND BRANCH OFFICE 2114 K St.

927 7TH ST.

Leppuld Henry (McCullum & Lep- puld)
 Lera Julius mach SPCo h 553 Roose- velt
 Lercari Jos F installer PT&TCO h 854 33d
 Lerch Leo driver Cap Dairy
 " Lewis ins 201 Forum bldg r 911 K
 Lerhnart Albt A res eng Cal Highway Comn r 1723 M
 Leriche Cedric C draftsman SPCo r 2940 Stkn Boul
 " Dora Z r 2940 Stkn Boul
 " Mrs Dorcas h 2940 Stkn Boul
 " Julius r 4115 4th av
 " Mrs Mary h 3008 32d
 " Wilfred C mach SPCo h 4115 4th av
 Lerner's E P Lerner pres shoes 924 K
 Lerner Edw P pres Lerner's h 2300 4th av
 " Sidney P v-pres Lerner's h 2132 4th av
 Lerond Ethel clk r 2131 26th
 " Fred mgr Factory Store h 2131 26th
 " Harold J firemn SPCo r 2131 26th
 Leroux Robt W clk O L Leachman r 720 M
 Le Roy Chas (Bell & Le Roy) r 2209 Q
 " Mrs Frances L h 2108 I
 " Frank carp h 1824 3d
 " Mildred typist r 2108 I
 " Romain grocer 1314 18th
 " Rooms (Mrs Helen Kayne) 1025 3d
 " Vermillion clk r 2108 I
 Le Sar Mrs Madeline h 1030 Yale
 Lescher Goldie tchr City Schs
 Leserer Emma milliner r 1726 26th
 " Francis G teller Mechts Nat Bk r 1726 26th
 " Herman J watchmn h 1726 26th
 Lesksech Andrew lab h 1549 48th
 Leslie Mrs Essie L h 3022 33d
 " Geo clk Sac Nav Co
 Lesser Benj barber 1115 7th r 1124 16th
 " C Elias lab h rear 523 N
 " Jos A lab h 1401 L
 Lessett Matt lab r 1007½ 4th
 Lessley Cecil mech r 910½ 6th
 " Claude mech r 910½ 6th
 Lester Geo E foremn SPCo
 Letcher Richd driver h 1325 F
 Lettelier Walter H sawyer Cutter Mill Co h 2201 F
LETTER SHOP THE (Emma M Doeb- ler) Public Stenographers Multi- graphers Etc 207 Forum Bldg Tel M 1988 W
 Levaich Ante cook h 609a O
 Levee Lunch (J Ferguson R Wald- heim) 1st nr G Brodk

Leventon Hiram L civ eng h 936 38th
 Leveque Jos car bldr SPCo
 Leveroni Ralph lab h rear 1520 2d
 Levers Harold W chf acct State Dept Agrl h 4201 San Benito
 Levey Geo J clothing 331 K h 920 O
 " Sarah clk r 920 O
 Levi Harvey F lab h 4244 4th av
 Levin Mrs Peggy (Palm Hotel) h 319½ K
 " W A C (Victor Theatre) r Hotel Senator
 Levine Irving (Nevada Rooms) h 1113½ 2d
 Levingston Isador mgr Sac Custom Tailors r 1227 L
LEVINSON'S (Saml Levinson) The Book Store 1012 K Tel M 4260
 Levinson Saml (Levinson's) h 3017 H
 Levinson Albt W lab h 1236½ F
 " W A messr Am Ry Exp r 1236½ F
 Leverero Hazel stngr State Board of Educ r 920 H
 " Nicholas J eng PT&TCO r 1316 I
 Levy Benj (Kroner & Levy) h 1022a H
 " Dora R clk r 617 28th
 " Ed clothing 1017 2d r 2018 6th
 " Mrs Georgie T h 2327 E
 " Harold r 617 28th
 " Harry W plmbr h 1236 X
 " Max clothing 303 K h 2611 H
 " Max telg opr SPCo
 " Morris pawnbroker 501 K h 617 28th
 " Raymond mach SPCo h 314 27th
 " Reuben J tailor 509 Ochsner bldg h 2628 H
 " & Zentner C R Couture mgr comm 1012 4th
 Levya Henry lab r 1024a N
 Lewe Hugo salsn h 5108 T
 Lewellen Mrs Artie r 2215b N
 Lewis Mrs Abbie tchr City Schs h 607 20th
 " Mrs Agnes h 3126 2d av
 " Albt H salsn Shell Co h 2904 F
 " Albt L carp r 1511 G
 " Alex A barber 2987 35th
 " Mrs Anna L h 4000 43d
 " Ansel P metalwkr Bldrs Service & Supp Co r 1930 N
 " Antonio soft drinks 1131 2d r 1415 3d
 " Archie C clk U S Immigration Serv- ice h 521 4th Brodk
 " Archie J agt Pac Fruit Exp h 29 Parkview Apts
 " Arthur B farmer h 1921 16th
 " Arthur L firemn SPCo
 " Arthur L salsn KG&Co h 2711a I
 " A T elec L-FCo r 1018 T
 " Mrs Belle (Bijou Rooms) h 407½ K

**RELIABLE
ELECTRIC
WORKS**

W. F. BLASCH, Prop.

**M
O
T
O
R
S**

**SOLD
BOUGHT
EXCHANGED
REWOUND
REPAIRED
and RENTED**

1111-15 5th St.

**TEL.
M 2523**

Sundstrand
ADDING AND CALCULATING MACHINES

DIRECT SUBTRACTION, CALCULATING MACHINES AND CASH REGISTERS

SUNDSTRAND ADDING MACHINE CO.

CARSTENSEN'S ICE & COLD STORAGE CRYSTAL ICE PLANT

Phones: 5391 and 5392
1618-20 R St.

COOL
AND
WOOD
FRED
MASON
TEL. CAP. 9
2950
1st Av.

LEWIS—

- " Benj F gasmkr PG&ECo h 2414 Q
- " Bernard W clk P O r YMCA
- " Carl H pipemn Eng Co 3 r 5 Am Apts
- " Chas elec r 1031 G
- " Chas A lab h 1707 53d
- " Chas J baker r 3530 9th av
- " Clyde clk r P Carlton Apts
- " Mrs Cornelia E h 3160 2d av
- " David C decorator Hale's h 3961 I
- " Dorothy clk SPCo
- " Edw baker r 3530 9th av
- " Edw B repr SPCo r 629 Redwood No Sac
- " Edw C driver h 621 Q
- " Edw J plstr h 3686 Bret Harte Ct
- " Elmer h I Alto Apts
- " Elmer B clk Woolworth Co r 527 12th
- " Elroy R farmer h 817 Bear Flag Way
- " Emma nurse Sac Hosp
- " Frank J storekpr State Pur Agt h 2924 F
- " Fred elec r 1018 N
- " Gerald lab r 316 2d Brodk
- " Geo L clk r 1023½ T
- " Geo W h 2103 V
- " Geo W lab h 1425 58th
- " Geo W porter h 316 2d Brodk
- " Geo W Jr gen mgr Peoples Finance & Thrift Co r 2103 V
- " Glenn lab C O Bannister
- " Harry towermn SPCo h 2987 Franklin Boul
- " Mrs Hattie Indywkr Sac Lndy h 1023 O
- " Hazel smstrs r 1714½ S
- " Horace A pres Oak Park Water Co h 2801 G
- " H R repr WPRy
- " Isaac chauf h 516 15th
- " Isaac mach SPCo h 603½ O
- " Jacob peddler h 2007 5th
- " Jas painter SPCo h 2420 D
- " Jas G lab h 613 H
- " Jas R monotype opr State Printer r 1015 O
- " Mrs Jane I h 1007 F
- " John lab h 718 M
- " John lab h 5317 T
- " John A cond SNRy h 3212 D
- " John F clk U S Land Office h 1217 40th
- " John J woodsmn r 4111 Berkshire
- " John L civ eng h 2405 E
- " John T civ eng h 1622 E
- " John T clk r 2804 H
- " Jos ctr G R Dittus h 3868 7th av
- " Jos lab h 1918½ 5th

Continued—

- " Jos lab h 2428 L
 - " Jos lab h rear 410 S
 - " Jos lab h 2008½ 3d
 - " Jos lab h houseboat West Sac
 - " Julius T pharm P H Fletcher h 2001 F
 - " J R edgermn Sac Box & L Co h rt 2 bx 1570
 - " King lab h 1023½ T
 - " Lloyd E mech Miller Auto Co h 629 Redwood No Sac
 - " Lloyd M eng h 1322 H
 - " L Grant carmn PG&ECo h 1048 34th
 - " Mabel E r 2511 33d
 - " Manuel h 1011 P
 - " Mrs Margaret E r 1611 26th
 - " Mrs Mary r 2428 L
 - " Mary A musician r 3160 2d av
 - " Merville M piper SPCo h 716 San Miguel Way
 - " Mrs Nancy h 3424 3d av
 - " Mrs Nora fertilizer 1916 10th
 - " Percy barber 3005 5th av h 2898 Marshall Way
- LEWIS RALPH H Lawyer 504-5 Ochsen Bldg h 1533 34th**
- " Ray A bkpr Cap Nat Bk r 1406½ N
 - " Richd G porter h rear 208 N
 - " Rose r 621 Q
 - " Sherman car bldr SPCo r 629 Redwood No Sac
 - " Shoe Co S L Bacon mgr 506 K
 - " Stanley R salsn Dunn-Brett Furn Co r 816 20th
 - " Mrs Susie Indywkr r 2116 D
 - " Thos civ eng h 2773 Santa Cruz Way
 - " Thos H cook r 1312 3d
 - " Van clk r 1125 9th
 - " Verne police h 820 16th
 - " Mrs Viola M h rear 710 G
 - " Walter F firemn SPCo h 812f 9th
 - " Walter M h 3436 12th av
 - " Wesley B gen agt Montana Life Ins Co h 808 19th
 - " Wm E driver r 621 Q
 - " Wm G h 1414 H
 - " Wm H lab h 2511 33d
 - " Wm H yardmn SPCo h 2323 C
 - " Wm L yardmn SPCo h 1055 Santa Ynez Way
 - " W B telg opr WPRy
 - " W Selby capt Eng Co 6 h 1422 10th
 - " W T mech LMcN&L
 - Lewiston A J lab h 1218½ D
 - Lewright Harley B clk Black's Pkg Co
 - " Harold F clk C M Reedy h 815 P
 - Leyva Vincent J opr W U Telg Co r 1024 N

MRS. FRED MASON, Prop.

BEST WORK IN CITY

21ST AND O STREETS



**REAL ESTATE
INSURANCE
RENTALS**

ELLIOTT & HUSTON
1010 EIGHTH STREET PHONE M 230

**MONEY
LOANED**
Legal Papers
EXECUTED

Lial see also Leal
Lial Antone M hay baler h 1616 7th
" Geo W clk Assoc Oil Co r 1616 7th
Libby Box Co E R Green supt Stkn
Boul nr 34th
" John lab h 1518 C
" McNeill & Libby E R Green supt
canners Stkn Boul nr 34th
Liberty Cafe (T Kallas G Ahtipis H
Tirogalas) coffee parlor 415½ K
" Henry G office mgr C P Corp h
1410 E
**LIBERTY ICE CREAM Capital Dairy
Manufacturers S cor 13th**
" John signalmn SPCo
" Rooms (Geo Christie) 919½ 2d
" Theatre (J W Di Stasio) 617 K
**LIBERTY TRANSFER & STORAGE
CO (Mrs S S Burger) A I Burger
Mgr 927 7th Tel M 999 (See top
lines)**
Libovich Israel 2d hd gds 1107 2d h
2117 17th
**LIBRARY (City) Susan T Smith Libr
I cor 9th**
Licht Mrs Eva 2d hd gds 1005 2d h
1416 22d
" Ned (Licht & Kracke) mgr Mrs Eva
Licht h 1416 22d
" & Kracke (Ned Licht Waldemar
Kracke) hdw 928 2d
Lichtenwalter Harry W C vet surg h
1012 19th
Lichthardt Geo H P eng Cal Highway
Conn h 1307 18th
" Mrs Mary r 1307 18th
Licursi Salvatore boiler mkr SPCo h
3724 5th av
Liddicoat John salsn h 1412b G
Lied Ernest clk SPCo
Lierly Lottie mgr M I Blotcky h 9
Nokomis Apts
Liggett Mrs Ada R tchr City Schs h
1512 15th
" & Myers Tobacco Co Frank Stevens
and F E Cox div mgrs 829 I
Light Albt painter r 1105 D
" Chas clk Eugene Benjamin & Co r
621½ J
" House Temple (Rev P H Ralstin)
1220½ J
" Mabel nurse Met Life h 25 Thayer
Apts
Lightcap Edwin W div acct SPCo h
3132 Marshall Way
Lightfoot Elmer G carrier P O h
1516½ 20th
Lighthart Mrs Anna r 4050 8th av
Lightle S O solr Bee r 824 J

Lightner Brook H painter h 1614½
17th
" Chas mgr Northern Tobacco Co h
2312 T
" Howell clk r 1614½ 17th
Liles Edw btblk S P Depot r 401½ J
Liljegren Roy V mech h 1212½ 16th
Lillard Jeremiah B prin Junior Coll h
3865 5th av
Lilley Victoria E tchr Sutter Junior
High Sch h 2220 L
Lillie Mrs Amelia F h 2905 O
" Raymond clk Sterling Elec Co r
815 24th
" Mrs Sadie A r 815 24th
Lillienburg Mrs Agnes r 1050 41st
Lilly Chas W Indywkr Elec Lndy r
2626½ M
" Gordon A salsn Carmichael Co h
2766 Donner Way
" Harry H dept supt S Oil Co h 3424
Serra Way
" Lovene W messr MVD
" Wm B salsn Nathan & Michel h
1917 25th
Lilybeck F bellmn r 1017 10th
Lima Antone C cbtmkr r 2718½ N
" Francisco C car bldr SPCo h
2718½ N
" Fred C painter h 941 Santa Ynez
Way
" Samson E stucco wks 12th nr No B
h 621 40th
Limback Lucile stngr r 2418 F
Limberger Jas J foremn SPCo h 2125
4th
" Merkle r 2125 4th
Limby Lee baker r 1225 5th
Limpach Frank harnessmkr r 4043
3d av
Linahan Mrs Pearl clk r 1420a Q
Lincecum Earl L police h 1429 28th
Linck Geo F lab h 2716 N
**LINCOLN MOTOR CARS M J Ballard
Distributor Sales and Service 1512
K Tel M 166**
**LINCOLN MOTOR CARS (Goodrich
Motor Co) 7th cor M**
**LINCOLN MOTOR CARS (Moeller
Auto Sales Co) 1200 K**
**LINCOLN MOTOR CARS (Universal
Motor Co) M cor 29th**
" Night High School A G Zallio prin
4th and Q
" Robt T eng PT&TCo h 6 Capitol
Apts
" Rooms (Mrs Dorothy Burton)
226½ J
" School Nettie M Hopley prin 4th
and Q
Lincomb John lab r 1821½ N



**For
Optical
Work
That
You
Can
Trust**

See

**HARRY E.
GLEIE**

Pronounced
GLY

1016 8th St.

**PHONE
MAIN 423**

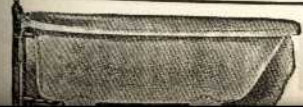

**A. W. SWEET PLUMBING and
Heating Contractor**

THE BANKS OF SPECIAL SERVICE—UNDER
CALIFORNIA NATIONAL BANK
 4th and J Sts. Tel. M. 7300 4% Interest On

**BOWEN
 AND
 KLEIN**

**REAL
 ESTATE
 INSURANCE
 LOANS
 EXCHANGES
 CITY AND
 COUNTRY**

TEL. M. 192

916 7TH ST.

Lind Geo W chipper SPCo
 " John lab r 1420 S
 Lindahl Carl A clk Trowse & Son r
 617 29th
 Lindberg Agda nurse r 2719 I
 " Aug W mach WPRy r 1518 N
 Lindborg Edwin W metalwkr W J Mc-
 Laughlin h 3100a 2d av
 Linde Air Products Co (Pacific Coast)
 1717 3d
 Lindeman Elmer A mgr Western
 Auto Supply Co r 2345 Portola Way
 Lindenmayer John r 2930 M
 Linder Edris E stngr r 1619 P
 " Jos carp r 1223 15th
 " Leo salsn Arnold Bros h 1015 16th
 Linderman Monte D carp h 403b 9th
 Lindfelt Mrs Amelia h 316 21st
 " Claus F painter r 316 21st
 " Elvin E lab r 316 21st
 Lindgreen Ola h 3956 2d av
 Lindholm Mrs Annie E h 1430 D
 Lindley Jonah eng High Sch h 2621 M
 " Martha E clk r 2621 M
 " Mrs Mary B pres Lindley & Co h
 2943 22d
 " Walter R r 2621 M
LINDLEY & CO Mrs M B Lindley
 Pres Chas Hansen V-Pres G L Bick-
 ford Sec Whol Grocers 3d cor Q
 Lindner Dorothy R bkpr r 2203 G
 " Francis L elec h 5301 Santa Ana
 " Fredk A grocer 419 12th h 1211½ F
 " Hazel C clk r 5301 Santa Ana
 " John W coffee 1217 8th h 2203 G
 Lindquist Helyn clk MVD r 1717b O
 " John A cbtnkr SPCo
 " Mrs Phyllis clk MVD h 1717b O
 Lindroth Jennie dom 2178 Portola
 Way
 " Signer house wrecker 1911 C
 Lindsay Mrs Aimee tchr City Schs r
 2031 L
 " Mrs Almira A h 1708 N
 " Bert C pasteurizer NCMFA h rt 6
 bx 1257
 " Chas N plmbr h 1119 F
 " Mrs Edith M clk Eugene Benjamin
 & Co h 1519a 13th
 " Jas J h 502 3d Brodk
 " Roy C linemn GWPCo r 1024 N
LINDSAY WM K Physician Surgeon
 and Obstetrician 412 Phys Bldg
 Tel M 1194 W Hours 11-12 A M 2-5
 and 7-8 P M h 2301 4th av Tel
 Cap 19
 Lindsay Bert A lab h 400 W Bassett-
 lway No Sac
 " Earnest H mech PT&TCo r 3249
 44th
 " Frank carp h 2616 D

Continued—
 " Mrs Rose h 1024a N
 " Roy C linemn r 1024a N
 Lindstrand Uno chemist Phillips Mill-
 ing Co h 1524 37th
 Lindstrom Albien carmn PG&ECo h
 3304 35th
 " Alva G teller Cap Nat Bk r 1858
 48th
 " Annie stngr r 1817 53d
 " Chas J patternmkr SPCo h 1621
 10th
 " Edith h 1817 53d
 " Gustav F cbtnkr rear 1913 I
 " Ludvig r 5300 T
 " Mildred clk Auto Registration Ser
 r 1621 10th
 " Richd L carp SPCo h 718 11th
 " Viola tel opr r 1621 10th
 Linebaugh Danl B linemn PT&TCo r
 3216 2d av
 " Purl R yardmn S Oil Co h 3216
 2d av
 Lineberry Chester brkmm r 2315 I
 Liness Wm M tinner h 816 M
 Ling Chong Indx 1323 3d
 Lingafelt Walter J eng LM&N&L h 4
 Libby Ct
 Linggi Albt L farmer h 2512 P
 Link Elizabeth M stngr r 3111 X
 " Frank H porter h 3111 X
 " Herbt M foremn SPCo r 3111 X
 " Josie H clk r 3111 X
 " Myrtle supvr PT&TCo r 3308 2d av
 " Otto F mach SPCo h 2041 36th
 Linker Abraham junk 2720 R
 Links Fred W acct State Bd Control r
 3215 L
 " Jacob porter h 3208 L
 Linn Mrs Addie h 1511 8th
 Linnell Calvin lab r 1805 16th
 " Harry R lab h 1805 16th
 Linney Jos L r 1602 H
 " Lowrie T sales mgr Breuner's h
 1705 I
 " Ralph S clk SPCo h 515a 19th
 Linscott Chas E driver h 2740 4th av
 Linthicum Mrs Annie P h 1324 27th
 " Florence P music tchr r 1324 27th
 Linton Mrs Emma r 1814 L
 Lionberger Sterling P salsn h 1516 T
 " Volney S artist r 1516 T
 " Winifred J bkpr r 1516 T
 Lions Club B F Babcock sec 1304 V
 Lipelt Cathryn dom 1209 17th
 Lipold Chas J clk U S Rubber Co h
 rt 6 bx 4875
 Lipp Michl J phys 212 Hagelstein bldg
 r 2004 L
 Lippert Henry H farmer r 520 11th
 " Ralph H clk Shell Co h 520 11th

CALIFORNIA CITY and COUNTY DIRECTORIES

ONE ROOM AND UNDER ONE MANAGEMENT CALIFORNIA TRUST AND SAVINGS BANK

Savings Accounts. 8th and J, NORTH SACRAMENTO and IONE, CALIF.

Lippi Mrs Clara r 722 N
Lippincott Bertha tchr Keeney Sch r
2200 21st
Lippke Louis meat ctr h 820 23d
Lips Chas E auto repr 714 20th
Lipsett Mrs Ella h 6 Casa Del Rey
Apts
Lipski Hedwig stngr r 1910 L
" Johanna bkpr r 1910 L
Lisnich Barbara r 2615 G
" Eli lab r 2615 G
" John lab h 2615 G
" Mitchell tool tndr r 2615 G
" Peter lab SPCo
Lissman Camille chauff h 5701 Folsom
Boul
" Mrs Matilda dom 2618 L
Lisso Edw Jr salsn Miller Auto Co h
836 39th
List Bernard caretkr McKinley Park
h 1514 V
" Bernard Jr mech Foster & Kleiser
r 1514 V
Litchfield Ralph A salsn Breuner's h
3445 J
Littell Mrs Bessie clk Columbia Mkt h
2642 21st
Litten Richd C painter SPCo h 4875
11th av
Littig Geo painter h 2336 Sloat Way
Little see also Lytle
Little Chris J mach PG&ECO h 3424
42d
" Danl E h 3929 1st av
" Mrs Elizabeth bndywrk State
Printer r 1034 X
" Elmer G salsn Ben Leonard Co h
1514 34th
" Fannie tchr City Schs r 1330 38th
" Howard A cond SNRY h 2827 D
" Jas A clk Bennetts & Sons h 4818
10th av
" Louis H cond SNRY h 2014 2d av
" Mrs Mattie clk r 1512 L
" Morgan lab r 517 9th
" Ruth stngr State Dept Agrl r
1026 K
" Saml G mech MVD h 916½ J
Littlefield Fred N watchmn h 3231 X
" Rose supvr PT&TCO r 1810 Q
LITTLEFIELD THOS D Asst Cashr
National Bank of D O Mills & Co
h 1225 F
" Versa r 3658d Bret Harte Ct
" Mrs Vivian stngr State Bureau of
Labor Statistics r 4478 G
" Wm D mech h 3658d Bret Harte Ct
Littlejohn Mrs Ethel I nurse h 1709 O
Littleton Thos F mach h 1016 E
Litts T Edw painter C Schneider h
709½ 11th
Litzberg Harry J men's furngs 314 J

LIVELY JOHN D Gen Agt Connecti-
cut Mutual Life Ins Co h 4279
Stkn Boul
Liverato Albt J springmkr SPCo h
2728 F
Livermore Chas E (Livermore &
Whittaker) h 2956 35th
" Cleda dietitian Mater M Hosp
" Mrs Elizabeth hskpr Hotel Clayton
" Elizabeth tchr Part Time High Sch
r 1000 N
" Elmer B mach PG&ECO h 5340
2d av
" Gertrude clk r 1315 H
" Joshua B h 1315 H
" & Whittaker (C E Livermore L L
Whittaker) barbers 2954 35th
Livingston Allan T stmr agt SPCo h
4849 10th av
" Clarence lab h 820 8th
" Danl clk Black's Pkg Co r 2003 O
" Geo M mailer Sac Union h rt 7
bx 910
" Herbt G (Brazil & Livingston) h
1825 45th
" Lewis E (Livingston & Baker) h
571 40th
" Thos R foremn Pioneer Fuel Co h
1131 Q
" & Baker (L E Livingston A W
Baker) auto reprs 2719 Sacto Boul
Livramento Alice clk r 1618 X
" John P repr WPRY h 1618 X
" Julius mach r 1618 X
Llewellyn Frank firemn h 220 N
Lloyd's Convalescents Aged and Ma-
ternity Home (Mrs M C Lloyd)
3835 J
Lloyd Eugene C pipemn Eng Co 8 h
914a N
" Francis H foremn Sac Union h
3835 J
" Henry telg opr h 1611½ 16th
" Johel W mgr Samuels Silks h
3144 N
" Mrs Myrtis C (Lloyd's Convales-
cents Aged and Maternity Home) h
3835 J
" Thos carp h 4106 Howard
LOBNER LEO Kuppenheimer Good
Clothes 905 K Tel M 316 h 1417
42d
" Mrs Margaret r 1417 42d
Lobue Jos lab h 321½ P
" Saml lab h 1419 2d
Locey Arthur M treas Wood-Curtis Co
h 1805 I
" Herbt M clk h 2 Veress Apts
" Wm M painter SPCo r 1723 L
Lock Thos Z expmn 1104 8th h 3617
Stkn Boul

THE LUGGAGE SHOP

A. E. BOCKLICH
R. A. LEIVA

1012 10th St.

TEL. M. 2917 W

Exclusive
Agency
THE
WHEARY
WARDROBE

America's
Finest Trunk

TRAVEL BAGS
SUIT CASES
LADIES'
HAND BAGS
UMBRELLAS
COIN PURSES
BRIEF CASES
Etc.

TRUNKS and
LEATHER
GOODS
REPAIRED

FUNERAL PARLORS
2011-13 M St.

W. F. GORMLEY

COMPLETE
AUTOMOBILE
EQUIPMENT

REAL ESTATE

SELLING,
RENTING,
LEASING,
BUILDING,
LOANS,
NOTARY PUBLIC



Phone Main 5140

INSURANCE

FIRE, AUTO,
MARINE, GLASS,
BURGLARY,
ACCIDENT, HEALTH,
LIABILITY,
COMPENSATION



**MORRIS
S.
DAGGETT**

Undertaker

*"The House
of Courtesy"*

**-Personal
Attention**

**-Reasonable
Prices**

**-My Own
Modern and
Complete
Equipment**

506 O ST.

Phone Main
2176

**"THE BEST FOR
LESS"**

Lockard Mrs Daisy clk Cal Nat Bk
h 20 Howe Apts
Lockart Mrs Sarah N h 823 M
" Wm J clk S-BCo h 2320 J
Locke Clay B (Locke & Son) h Locke
" Geo G (Locke & Son) h 1601 L
Locke Geo R (Locke & Son) h 3600
33d
**LOCKE GEO W & SON (G G, G R,
L H and C B) Furniture Carpets
Stoves and Draperies 318-20 J Tel
M 363**
" Harry M repr PG&ECo h 2676 Por-
tola Way
" Lloyd H (Locke & Son) h 1601 I
" Wm H investigator SPCo r 1616 H
Locket Bernard h 4229 T
**LOCKETT CLARENCE C (Electric
Transfer & Storage Co) h 1601
38th**
**LOCKETT CLAY H (Electric Trans-
fer & Storage Co h 1611 38th**
" Henry M supt Elec Trans & S Co r
1107½ D
" Mrs Katie caterer h 1423 8th
" Wm A painter h 2110 10th
Lockhart Jas A (Cap Towel Supply
Co) barber 1108 8th h 1322 V
" J Earl r 1322 V
" Wm E clk S Oil Co r 1511 G
Lockhoof Walter L barber 1820 Del
Paso Boul No Sac
Lockney Martin plstr r 629 K
Lockwood Edw E salsn h 3601 52d
" Saml P carp h 709 10th
Lockyer Walter mfrs agt 910 9th h
2940 43d
Loder Geo W watchmn Sac Nav Co
h houseboat Brodk
" Harry F salsn GG&MCo h 855 35th
Lods Geo jan r 1007½ 4th
Loeffler Geo machhd SPCo r 3997 H
" Horace G salsn h 1233½ E
" Jos lab h 1229½ E
Loehr Frank V millwright h Cantalier
cor Calvados No Sac
Loesch U Fred millhd Phillips Milling
Co h 2842 38th
" Wm G cementwkr h 321 14th
Loeser Geo A pipemng Eng Co 1
Loewe Louis colr PG&ECo h 1225 23d
Lofgreen Edw molder SPCo h 1105½ I
Lofquist Fred carp SPCo h 321 21st
" Geo H bkismth SPCo r 321 21st
Lofthouse Ernest R r YMCA
Loftus Mrs Celia S h 845 35th
" Elizabeth nurse r 2556 27th
" Margaret nurse Emergency Hosp r
2556 27th
Logan Albt A trmr SPCo h 2750 42d
" Chas L watchmn h 728 9th
" Clarence lab r 2022 4th

Continued—

" Clarence A dist mining eng State
Mining Bureau h 2215 I
" Dudley clk Triangle Parts Co r
2022 4th
" Geo F molder SPCo r 316½ 10th
" Gladys tel opr r 1819 K
" Harry W news vendor r 1306 6th
" Jas V (Russell & Logan) h 2649
7th av
" Jewel tel opr r 728 9th
" John R lab h 2022 4th
" Lee r 1831 K
" Leland C clk r 728 9th
" Mrs Mary h 316½ 10th
" Melcolm lab r 2022 4th
" Robt B yardmn SPCo r 1044 36th
Loheit Robt E barber h 2209 Gerber
Lohman Mrs Clara h 2b The Virginia
" Louis E h 505 M
Lohmeyer Geo H hammersmth SPCo
h 2730 D
" Harry H police r 2991 Franklin
Boul
Lohmiller Henry clk Oak Park Furn
Co r 2974 35th
" Irvin lab r 2409 Q
" John R clk A H Remick r 2409 Q
Lohoff Mrs Clara h 1235 H
" Eugene lab h 1122 I
Lohse Herman J driver h 2500 Q
" Wm lab h 2729 N
Lois Arthur clk Perkins & Co r 2007 L
**LOIZEAUX E S Physician and Sur-
geon 605-6-7 Calif State Life Bldg
Tel M 149 h 51 Howe Apts**
Lolla Tony shoe repr 222½ I
Lollur Edw W barber 1121 3d r
1126½ 6th
Lomas Edw R clk Nonpareil h 3237
Truckee Way
Lomax Robt R r 2917 G
Lomba Antone J police SPCo h 509 Q
" David plmbr r 3982 8th av
" Jos carp r 3982 8th av
" Jos J police SPCo h 3959 Y
" Laura r 3982 8th av
" Manuel J carp h 3982 8th av
Lombard Mrs Bernice h 610 27th
" Florence A sec Dean & Dean r 610
27th
" N Kenneth bkpr United Bk & Tr
Co r 610 27th
Lombardi Elsie tchr City Schs r 811 S
" Julius C piper SPCo h 1008 Q
" Leo J teller Bk of Italy r 1008 Q
" Peter J car bldr SPCo h 111 S
" Telesforo clk SPCo
Lombardo John lab h 2914 L
" Saml S appr SPCo h 2819 O
" Theresa bottler r 2819 O
Lombert M J r 2550 30th

GOODRICH MOTOR CO.

AUTHORIZED SALES AND SERVICE



REPAIRS AND OVERHAULING
FULL LINE FORD PARTS AND ACCESSORIES

CASCADE LAUNDRY "Home of the Family Wash"

PHONE M 130

PLANT 1515 20TH ST.

Lomond Oscar J molder SPCo h 1150 48th
 " Sarah clk r 1150 48th
 London Albt J (London Embroidery)
LONDON BAKING CO (Saml and Frank Kenourgios) 1200 8th 730 L
 1300 J and 2205 Del Paso Boul No Sac
 " Emboidery (A J London E W Davies) 1123 10th
 Long Albt R salsn Schlueter's h 2829d P
 " Mrs Anna h 3141 D
 " Chas W telg opr WPRy r 915½ 18th
 " Chas M salsn Goodrich Motor Co r 3456 3d av
 " Chas T driver WL&Co h Del Paso Heights
 " Chester C (No Sac Transfer) h 2202 Del Paso Boul No Sac
 " Dan pressmn State Printer
 " Denzill waiter r 725 9th
 " Edw H div plant supt PT&TCo h 1223 27th
 " Floyd O colr h 1316½ 30th
 " Geo h 725 9th
 " Geo barber h 1232 H
 " Geo jan r 1007½ 4th
 " Geo painter 2665 Sacto Boul
 " Geo S nurserymn h 915½ 18th
 " Jas F lab h 803 9th av
 " John B dist sales mgr Pratt Bldg Mat Co h 1019 H
 " John E mech h 4030 Sonoma
 " John J pistr h 918 22d
 " Merrill E r 1223 27th
 " Russell clk The Lafayette r 914 12th
 " Mrs Virginia A h 1612 14th
 " Virginia D stngr r 803 9th av
 " Walter J draftsman R A Herold h 4209 T
 " Wm F blksmth SPCo h 825 D
 " Wm W carp h 2426 26th
 Longbotham Walter mgr H Wachhorst Co h 1217 15th
 Longden Jas H lawyer h 4032 14th av
 Longfellow Geo painter r 1701 K
 Longshore Jas (Longshore's Trunk Factory) h 1422 Q
 " Jas J clk Jas Longshore r 1422 Q
 " Melvin W salsn Artz Cook & Drew r 2001 G
LONGSHORE'S TRUNK FACTORY
 (Jas Longshore) 513 J Tel M 2375 W
 Longshore Wilbur L bkpr W G Hansen r 2001 G
 " Wm L bldr SPCo h 2001 G
 Longstreth Edw driver Old Tavern Chhrs r 920½ J

Longton Clarence K salsn D L Hinman r 1400 38th
 " Edna bkpr r 2010 K
 " Lester T salsn Swanston & Son h 1524c 30th
 " Mrs Maggie h 2010 K
 " Mrs Minnie h 1400 38th
 Lonigan Geo E boilermk r SPCo h 1808 F
 Look Halleck H phys 1027 4th h 1509 T
 " Rachel G asst City Liby r 1509 T
 Loomer Arch S tchr High Sch h 2549 41st
 " Nathan H carp h 3062½ 33d
 Loomis Clarence E mach h 1606 M
 " Edw N towermn h 1510 10th
 " Lillian R clk SPCo
 " Mrs Martha r 1224 G
 Loop Martin lab h 1815 S
 Loots Floyd driver r 817 M
 " Mrs Louisa R h 817 M
 " Roy W (Capital Catering Co) r 817 M
 Lopes Amelia tchr h 2220 L
 " Candido painter SPCo h 1827 2d
 " Jesus r 1704 M
 " Juan lab h 1209 30th
 " Lydia tchr Sutter Junior High Sch r 2220 L
 " Mateo lab r 714 M
 " Nathaniel truck bldr SPCo h Bassettlaw cor Cantalier No Sac
 Lopez Alberto lab h rear 718 Q
 " Antonio lab h 2630 Santa Cruz Way
 " Celestino lab h rear 427 S
 " Mrs Celia P tel opr PT&TCo h 1713 17th
 " Edw firemn PG&ECo h 200 T
 " Edw musician h 430d 10th
 " Frank lab h 2415 17th
 " Isabel solr r 1604 F
 " Jas lab h 1817 3d
 " Jesus lab r 400 8th
 " Jos lab h 2530 Y
 " Jos D barber 1327 4th
 " Juana r rear 1520 G
 " Manuel carp h 1809 40th
 " Manuel lab r 1517 3d
 " Marcos lab h rear 611 P
 " Mrs Mary r 600 O
 " Mrs Mary h 1717 V
 " Mary clk r 1717 V
 " Peter carp h 5200 14th av
 Lopisich Matteo h 2820 P
 Lorain Danl L mach SPCo h 2035 Markham Way
 Loraine The (Mrs Edith Ditz) fur rms 517½ J

FOR HELP DON'T FAIL TO CALL UP M 4517 W
ST. GEORGE HOTEL AND
FREE LABOR BUREAU
1007½ 4TH ST.
N.N.S.MATCO, Mgr.
OPEN NIGHTS
Sundays and Holidays
No Fees Charged Employers or Employees. 300 Men Always Ready to Go to Work

WHY DON'T YOU TRY?

HERBERT R. BAKER

WRITING ALL LINES

INSURANCE

411 CALIFORNIA STATE LIFE BLDG.

TEL. MAIN 568



LARKIN PRINTING COMPANY
COMMERCIAL, BRIEFS, PUBLISHING, POSTERS
 2211 K ST. PHONE 324
 (Rear) P.O.B. 252

Loranger Chas A cbtnkr h 2016 Gerber
 " Mrs Emma E stngr W P Rouse h 2551 27th
 " Harriet r 7 Casa Del Rey Apts
 " Lillian E h 7 Casa Del Rey Apts
 Lord Danl cond SPCo h 623 20th
 " Elliott D bkpr r 623 20th
 " Jos D rancher h 1521 I
 " J h 30 Pendergast Apts
 Lore Frank lab r 1624 37th
 " Solomon r 1615 L
 Loredo Alberto L lab h 605 9th
 Lorenz Mrs Alice W h 1822 G
 " Geo M waiter h 821 N
 " John lab h 3156 W
 " Mrs Laura h 1007 I
 " Robt W bkpr Peoples Bk r 1822 G
 Lorenzen N Henry adjt Salvation Army h 2725 D
 Lorenzo Deano lab h 2125 3d
 " Jos lab h 1908 5th
 Lores Tony lab h 1323 F
 Lorimer Geo lab h 1515 H
 Loring C Max clk W-CCo r 2754 Marshall Way
 Loris Wm restaurant 126 K h 612 P
 Lorrain Frances h rear 425 M
 Lorraine Robt lab SPCo
 Lorwood Apts (J S Woodward) 715 15th
 Losano Frank lab r 820 M
 " Louis lab h 305 F Brodk
 Lossius Rufus A salsn h 1612 14th
 Lota Saml (Compagno & Lota) h 2018 C
 Lothhammer Mrs Emma A h 1527 P
 " Lulu F clk r 1527 P
 " Mildred tchr High Sch r 1527 P
 Lothrop Jas D salsn h 2517 D
 " John clk SPCo r 2517 D
 " Naomi G r 2517 D
 Lotsey John presser City Dye Wks
 Lotspeich Mary C stngr r 709½ N
 " Velda typist Auto Registration Ser r 709½ N
 Lott Elder Benj J (Church of Jesus Christ of Latter Day Saints) h 2980 36th
 Lottermoser Julius R clk Henry Haas h 3644 40th
 Louch Violet bndywrk Bachman Ptg & Box Co r No Sac
 Loucks Mildred waiter Sutter Hosp
 Louden Louis F r 2026 P
 Louderback Geo bldg contr h 3800 12th av
 Loudier Chas r 1017 10th
 Loufborrow W J bkpr Perkins & Co h Bryte
 Loughlin Louis h 725 G

Loughrey Peter C grocer 2100 28th h 2102 same
 Loughridge Chas K acct S Oil Co r 1317 27th
 " Mrs Ella h 1317 27th
 " Ella M stngr r 1317 27th
 Louigi Eivaristo lab h 225 6th Brodk
 Louks Frank L lab h 3135 Franklin Boul
 " Harold C tinsmith SPCo r 3135 Franklin Boul
 Lounsbury Earl E cook h 3806 14th av
 " Wm B h 3806 14th av
 Louro Joaquin tailor 205 L
 Louvau Jas S r 1602 27th
 Lovass A Alex boilermkr WPRy h 2217 Q
 Lovdall W E Estate 431 Forum bldg
 Love Alice r Hotel Sac
 " Andrew C h 1609½ F
 " Mrs Helen L clk h 2004 M
 Lovegreen Harry barber r 1416 10th
 Lovejoy Raymond E clk U Oil Co h 1414 17th
 Lovelace Henry H carp h 5416 9th av
 Lovelady Jessie O stngr r 11 Maydestone Apts
 " Margaret M clk State Div Water Rights h 15 Thayer Apts
 " Ralph L driver r 1021 I
 Loveland Howard G clk r 2827 I
 Loveless Alice M typist Pierce-Bosquit A & T Co
 Lovell Andrew J estimator PG&ECO h 2415½ P
 " Bert B salsn Harvie Hdw & Impit Co h 2010 L
 " Saml V asst storekpr PG&ECO h rt 4 bx 892
 " Wm h 2501 N
 Loverde Tony J driver Lawrence Whse h Freeport
 Lovett Orrin (Lovett & Young) h 726 38th
 " Wm R salsn Elliott Star Co h 1312a 17th
 " & Young (Orrin Lovett C E Young) roofers 1015½ 10th
 Lovey Chas S farmer h 623 Roosevelt
 Lovich Mrs Rose h 712 8th
 " Saml caterer h 14 La Verne Apts
 Lovie Chas E driver Cascade Lndy h 1320 16th
 Lovoy Louis lab h 1570 48th
 Low Florence F bkpr r 1308 Q
 " Jas L carrier P O h 314 22d
 " Lillian A clk r 1308 Q
 " Mrs Linna H clk City Bldg Insp h 314 22d
 " Loren I carp WPRy h 1030 I
 " Mrs Nellie h 1308 Q
 " Ray H barber h 1476 33d

ICE **PHONE MAIN 1000** **CONSUMERS ICE & COLD STORAGE CO.**
 SUCCESSORS TO

NATOMAS ROCK

THE NATOMAS COMPANY OF CALIFORNIA

FORUM BLDG.

TEL. MAIN 4500

Continued—

" Mrs Sadie E clk Ing & Allee Co h
310 23d
" Wm (Murray & Low) h Elmhurst
Lowe Cecilia stngr r 1412 N
" Clarence E oiler PG&ECO h 1015
Whitney
" Mrs Emma h 9 Maydestone Apts
" Glenn radiator repr 1708 K
" Mrs Ida E h 915 22d
" John carp r 2106a L
" Walter E driver h 566b Roosevelt
Lowell Amos M farmer h 2230 H
" Edwin D eng SPCo r 2230 H
" Mrs Maggie M Indywkr h 2104 N
" Mildred H bkpr r 2230 H
" Mrs Nancy A r 1525 10th
" Russell D watchmkr Harger Co r
Hotel Sac
" Mrs Ursula r 2417 Portola Way
Lower A Emerson chiropodist 313
Forum bldg h 4416 4th av
" Benj R chiropodist 237 Ochsner
bldg h 717½ 17th
" Fred O agt Fidelity Mutual Life
" Harold W asst U S Weather Bu-
reau r 4416 4th av
" Wm F capt Eng Co 6 h 2953 Sacto
Boul
Lowery Mrs Ellen h 1312 3d
" Geo baker r 1720 W
" Homer L clk ZPCo r 3101 2d av
" Jas H lab h 3101 2d av
" Thos carp h 1211 7th
Lowman Edgar T clk Nathan's r 915
25th
Lowry Annie asst State Liby h 1325 H
" Chas appr SPCo
" Dell stngr State Real Est Dept r
1415 13th
LOWRY JAS M 2d Hand Furniture
827 I Tel M 7320
" Mrs Jane E r 1488 33d
" Mrs Laura E h 1816 29th
" Morris V clk Black's Pkg Co h
1510 29th
" Niles W clk r 1118 N
" Roy E clk J M Lowry
Lowthian Jas J well driller h 825½ E
" Virginia T r 825½ E
Loyacon John J office mgr NCPMA h
3085 32d
Loyd Geo H eng h 4911 11th av
Loyola Adolph C mach SPCo h 1808
13th
" Michl appr SPCo
Loyth Peter G mgr J C Penney Co h
725 9th
Lozano Rafael h 705 7th
" Valentine r 3700 J
Lubano Louis lab h 1324 G

Lubben John F Jr interne Sac Hosp
h 3950 T
Lubeck Mrs Marie r 614 17th
" Nellie stngr F & M Bk
Lubetich Lourenze lab h 2021 3d
" Mrs Lucretia h 611c O
" Minnie r 611c O
" Saml P appr SPCo r 322 S
Lubin David School Mrs C E Jones
prin 37th and J
LUBIN JESSE I Publicity Mgr Wein-
stock Lubin & Co h 1315 38th
" Morris shoe repr 1118 2d
" Saml card writer h 1618 H
LUBIN SIMON J Chairmn Bd of Mgrs
Weinstock Lubin & Co h 1300 39th
Lucas Albt carp r 702 9th
" Edgar mech h 2909 X
" Mrs Ella r 14 Casa Del Rey Apts
" Frank J mkr Carnie Co h San Car-
los nr Del Paso Boul No Sac
" Geo salsn h 315 20th
" Harold M bkpr United Bk & Tr Co
h 14 Casa Del Rey Apts
" Jos clk Nat Emp Agcy r 1017½ 3d
" Jos A carp h 1604 V
" Mrs Malinda E h 3693 5th av
" May E tchr r 1827 F
" Melvin H eng h 1916 I
" Ray R clk r 14 Casa Del Rey Apts
" Roscoe B lab r 3693 5th av
" Mrs Ruthie A h 2501 P
" Wm salsn r 1025 G
" Wm H eng h 3231 42d
" Wm T eng PG&ECO h rear 2120 H
Lucchesi Geno lab h 1314 54th
" Wm car repr h 1129 Rodeo Way
Luce Albt L salsn W-CCo h 1401 P
" Edwin S h 1108 V
" Fred artist r 811 H
" H A clk r 1122 7th
" Irma E h 1310 P
" John C marble wks 2430 10th h 1623
same
" Raymond P bond salsn Bk of Italy
h 1223 26th
" Wilfred W mgr Monroe Calculating
Machine Co h 2221 22d
Lucerne Apts (Mrs Sadie Matson)
1010 11th
Lucero Jose lab h 1829 M
Lucey Abbie M clk r 1621 I
" E C mach h 2001½ L
" Gordon J mach SPCo h 223 Red-
wood No Sac
Lucich Geo (Annex Lunch) (Rose-
mont Grill) h 2811 P
" John lab h 517 N
" Marco (Young America Restau-
rant) h 1220 O



SACRAMENTO BOX & LUMBER CO.
MFRS. OF WHITE PINE LUMBER AND BOXES
65th and R Sts., Sacramento, Calif. Phone Cap. 441 P. O. Box 1247 Warehouse 16th Cor. No. B
OUR LOCATION INSURES IMMEDIATE SERVICE

SACRAMENTO ABSTRACT & TITLE CO.

SACRAMENTO LUMBER CO.

BUILDING MATERIAL SUPPLY HOUSE
12TH AND NO. B STS. MAIN 711

**WITH A POSTAGE STAMP,
You Can't Cover the World
nor can you cover the
BUYING PUBLIC without proper representation in your City Directory**

LUCICH—
 " T J h 1620a 8th
 " Vincent mach SPCo h 1216a O
 " W B waiter r 911 K
 Lucid John rdmaster SPCo
 Lucin Saml clk Mebius & D Co h 4462
 5th av
 Luckenbille Mrs Frances r 722 37th
 Luckie Augustus N appr WPRy r
 4026 44th
 " Leo L appr WPRy r 4026 44th
 " Wm E carp WPRy h 4026 44th
 Luday Hasser carp r 1209 K
 Ludden Chas H acting sec Sutter Club
 h 1715 27th
 Luddy Arthur supt Cal State Life Ins
 Co r 629 15th
 " Mrs Mary h 629 15th
 Ludeman Henry carp h 1620 M
 " Rose nurse E T Rulison h 2221 22d
 " Mrs Teresa (Carlton Apts) h
 1620 M
 Ludemann Caroline M tchr City Schs
 r 1630 N
 Ludlow Mrs Bonnie stngr United
 Chamber of Commerce h 6 Mayde-
 stone Apts
 " Chas A nurserymn 1325 J h Marys-
 ville rd No Sac
 Ludlum Roy E dep State Fish &
 Game Comn h 1209 21st
 Ludwig A carp r 308 J
 " Ethel bkpr r 2206 24th
 " Walter J driver Cascade Lndy h
 2206 24th
 Lueck Fred F foremn SPCo
 Luellen Bert painter h 5462 5th av
 " Lloyd O clk r 5462 5th av
 Lugg Mrs Naomi E bkpr Arnold Bros
 h 1226½ O
 " Wm H dept chf State Liby h 1223 Q
**LUGGAGE SHOP THE (Bocklich &
 Leiva) Trunk and Leather Goods
 Specialists 1012 10th Tel M 2917 W
 (See side lines)**
 Luiz Antone (Dupont & Luiz) h
 2514 L
 " Lillian r 2514 L
 " Mary dressmkr r 2514 L
 " Tony lab r 2514 L
 Lujan Francisco lab r 624 G
 " Jos lab r 624 G
 Luka John firemn r 620½ 23d
 Lukas Frank lab h rear 713 S
 Luke Clifford E clk Am Ry Exp h
 4925 11th av
 " Fred clk Ennis-Brown Co
 " Harry W springmkr SPCo
 " Howard clk Martha Washington
 Grocery Stores r 2643 Portola Way
 " Jas foremn SPCo h 2643 Portola
 Way

Continued—
 " Jas C metalwkr F Z Ahl h 4826
 11th av
 " John boilermkr SPCo
 " Kenneth clk Breuner's r 4836
 11th av
 " Leland A mech Breuner's r 4836
 11th av
 " Richd car bldr SPCo
 " Simon h 4836 11th av
 Lukins Miles E lab h 419 5th Brodk
 Luksich Andrew car bldr SPCo h
 2021 3d
 Lull Gerard B agt N Y Life Ins Co h
 2526 H
**LUMBARD CHARLES Certified Pub-
 lic Accountant 610 Cap Bank Bldg
 h 2121 21st (See side lines)**
 " Mrs Myra B h 400 22d
 " Wm D linemn PT&TCO r 1626 24th
 Lumley Richd A h 1020 N
 " Richd L clk State Dept Public
 Works r 1020 N
 Lumpkins Jas A salsn Dolan Bldg Mat
 Co h 2524 O
 Lumry Lemuel O (Pacific Dental Lab)
 h 3400 3d av
 Luna Francisco lab h 1312 7th
 " John lab h rear 1616 7th
 " Rafael roller SPCo
 Lunardi Colombo lab h 2311 Front
 Lund Anders P painter h 4412 San
 Benito
 " Andrew J molder r 2129 2d av
 " Mrs Anna h 2129 2d av
 " John P h 716 22d
 " Julius chauf r 2129 2d av
 " Niels H bldg contr h 4708 14th av
 " Porter carp h 2421 15th
 Lundberg Clara supvr maternity dept
 Mater M Hosp r 16 Maydestone
 Apts
**LUNDBERG FRED V-Pres Sac Box &
 L Co h Brighton**
 " Fred O bkpr r 1227 L
 " Marcus A embalmer Miller &
 Skelton
 Lundelius Arnold clk r 3701 39th
 " Chas bkpr Bee h 3701 39th
 " Chas E chf opr Filtration Wks h
 3303 38th
 " Violet r 3303 38th
 Lunday Julius A brkkmn SNRy r 924
 8th
 Lundlee Gunerius C batterymn G T
 Lundlee r 311 28th
 " Gunerius T auto elec 815 12th h
 311 28th
 Lundt Lawrence H lab h 2108 O
 Lundy Geo O bkpr Stulsaft Co h 1944
 2d av
 " John lab r 703½ J

" STOP - YER - KICKIN,"

ELECTRIC LAUNDRY

TEL. CAP. 20
3130 FORTIETH STREET

EHMANN-KUHLER STATIONERY CO.

Office Stationery and Steel
Equipment Our Specialties

Stationery, Office Supplies and Filing Equipment

1318 JAY ST. PHONE M 7559

Lunetta Constance r 1715 9th
 " Geo appr SPCo r rear 1023 D
 " Rosario r rear 1023 D
 " Saverio shoe repr 1218 6th h 1715 9th
 " Venanzio shoe repr 916 9th h rear 1023 D
 Luney Chas D (Walke & Luney) h 2100 1/2 N
 Lung Adam h 517 8th
 " Aetna E mach SPCo r 517 8th
 " Jesse A fremn SPCo r 517 8th
 " Lowell V chauf h 4847 Q
 Lungershausen Frank A metalwkr SPCo h rear 2611 D
 " Rudolph F clk SPCo h 2609 D
 Lunn Mrs Alfreda h 3539 5th av
 " Anna hairdrsr 2930 35th r 3539 5th av
 " Edw lab r 3539 5th av
 Lunney Rev Edw asst St Francis Church r 1114 26th
 Lunny John machhd Western Plan Mill r 710 L
 Lunsford Chas salsn h 1715 O
 " Foster mech h 1410 10th
 Lunt Geo R mach SPCo
 Luppen Conrad clk State Treas h 1220 X
LUPPEN LUPPE B Pres Luppen & Hawley Inc h 2443 Portola Way
LUPPEN & HAWLEY INC L B Luppen Pres J B Hawley Sec-Treas Plumbing Heating and Ventilating 906 7th (See classified Plumbers)
 Lupton & McMillen (C S Lupton (Lodi) Lewis McMillen (Lodi) sewing machs 2924 35th
 Luritzen Doris waiter r 1206 6th
 " Eda waiter r 1206 6th
 Lusich Roko lab h 1621 6th
 Lusinger Andrew h 2508 41st
 Lusk Chester lab h 1718 25th
 " Chester Jr lab r 1718 25th
 " Mrs Isabell W r 2200 O
 " Walton R storekpr PG&ECo h Arcade Boul No Sac
 Lussan Eugene painter h 2927 Sacto Boul
 Lutenegger Louis farmer h 1603 28th
 " Mary stngr State Bd of Educ r 1603 28th
 Lutgens Art stationer 1207 J r 2631 G
 " Harry M exec sec Gov Calif h 2605 G
 " Henry C clk MVD h 2631 G
 Luth Henry mgr Mrs Magdalen Sebastian r 1122 7th
 Luther Annie L h 1726 G
 " Mrs Bertha h 1731 L
 " E Leo florist A I Navlet h 2209 L

Continued—
 " E May tchr Stanford Junior High Sch h 825 26th
 " Henry meat ctr r 1122 7th
 " Jas cook r 1022 N
 " John btblk h 423 1/2 T
 " Lewis E Jr chf clk PT&TCo r 825 26th
 " Mabel clk WL&Co r 2209 L
 " Martin lab r 819 E
 Luttgcs Adolph J farmer r 3124 San Jose Way
 " Mrs Mary A h 3124 San Jose Way
 Luttig Viola stngr Breuner's h J Carlton Apts
 Luttrell Mrs Margaret r 219 24th
 Lutz Floyd lab r 4 Dale Apts
 Lux Mike millmn r 823 M
 Luxenius Edw G plmbr h 2330 19th
 Luxton Harry clk h 3560 4th av
 " Wm L mgr Toledo Scale Co h 402 Francesca Apts
 Luz Mrs Elsie nurse Sutter Hosp h 2601a J
 Lybarger Mrs Mary J r 1315d F
 " Wm U gen agt New World Life Ins Co h 1315d F
 Lycke Jas chauf h 875 Mission Way
 Lyding Peter R poultry advisor Sac Suburban Fruit Lands Co h 2520 1/2 G
 Lyelle Jos A blksmith SPCo
 Lyle Chas T driver h 2008 J
 " Mrs Mary A r 1602 H
 " Peter E asst foremn Bee r 1602 H
 " Mrs Vernie h 1421 L
 Lyles Cecil R welder PG&ECo h 2025 4th
 " Clarence C appr PG&ECo r 2025 4th
 " Grace W clk r 1221-21st
 " Wm T foremn CPC h 1221 21st
 Lyman Leslie E h 2007 J
 " Mrs Mae (Sacramento Apts) h 2007 J
 " Timothy phys 902 Calif State Life bldg h 1970 5th av
 Lyman Edw J engraver h 3015 Franklin Boul
 " John A clk SPCo r 2412 Q
 " John W clk SPCo h 2412 Q
 Lynch Mrs Annie h 425 N
 " Mrs Annie F h 920 9th
 " Arthur F miller Phillips Milling Co h 424 C Brodk
 " Edw M bond officer State Treas h Carmichael
 " Edwin C clk SPCo h 1624 7th
 " Eugene S clk Bee r 425 N
 " Garrett opr PG&ECo h 3226 M
 " Geo W pipemn Eng Co 6 r 2504 W
 " Jas clk r 2 Am Apts
 " Jas pipemn Chem Co 3 r 1813 O

Phone M 888

DAILY
S
T
I
-
D
E
M
-
S
I
-
D
E
M
-
S
D
A
I
L
D
A
I

To San Francisco
Los Angeles
Oakland

ACME
TRANSFER &
STORAGE
CO.
A. M. Thatcher
2018 K St.
WAREHOUSE
2320 B St.
Phone M 888

DR. ELLIS PETERSON VETERINARIAN

HARVARD UNIVERSITY 1897

Phoncs: Office M 49, Res. M 6929, Office 9995 K St., Res. 9414 M St.

MCCARTHY & MCGEE

1017 CALIF. STATE
LIFE BLDG.
TEL. M. 527

INSURANCE SPECIALISTS

All Lines of Insurance Written

**Importers of Scotch
and all other Eastern
GRANITES.**
CARLAW BROS.
 1017 AND R STS.

LYNCH—

- " Mrs Juanita h 1602 9th
- " Juanita F cashr Majestic Theatre
- " J J musician r 1609 O
- " Lawrence molder r 1025 G
- " Lawrence A lab h 3530 52d
- " Michl F capt Chem Co 2 r 1813 O
- " Patk lab r 621 H
- " Thos lab r 1308 6th
- " Wilbur F mech Don Lee h No Sac
- Lynn see also Linn
- Lynn A Irene hairdrsr r 814 31st
- " Chas painter h 2321½ I
- " Edw elev opr h 816 9th
- " Ellen J nurse Sutter Hosp
- " Harry r 1014a 14th
- " Henry A cashr SNRY h 3132 T
- " Henry M acct State Bd of Educ h 1927 L
- " Jas L pressmn State Printer
- " John E (Lynn & O'Neil) h 1515 T
- " John T clk LMcN&L h 1221 15th
- " Jos B mdse broker 802 Cap Bk bldg h 2105 23d
- " Mayme nurse r 2710 J
- " Ralph O card writer WL&Co h 814 31st
- " Mrs Sarah E r 1927 L
- " S Verna stngr r 1927 L
- LYNN & O'NEIL (J E Lynn W M O'Neil) Grocers 1401 O and 3101 33d
- Lyon Archibald J printer Bee h 3220 U
- " Arthur R towermn SPCo h 3266 Marshall Way
- " Chas W printer Bee h 917 25th
- " Darwin Hardware Co (L D Lyon J H Darwin) 2905 35th
- " Flossie M bndywrk State Printer r 917 25th
- " Jas F copy editor State Printer h 1029 Yale
- " John C carp h 4957 13th av
- " Lloyd D (Lyon-Darwin Hdw Co) h 2931 Sacto Boul
- " Mrs Lula h 2001 P
- " Wm D expmn h 2211 O
- Lyons Anna house mother Sac Orphanage & Children's Home
- " Byron P civ eng h 1114a O
- " Chas plstr r 1617 7th
- " Edna H clk MVD r 2306 G
- " Mrs Ethel E clk MVD r 1318 21st
- " Jas L capt Truck Co 3 h 4429 Y
- " Jos clk Conrad & O'Connor r 2925 C
- " Rev Michl L asst Cathedral of the Blessed Sacrament
- " Walter E switchmn h 617 13th
- " Wm C ironwkr r 1511 O
- " Wm G clk State Liby h 3240 3d av
- " Wm J mach WPRy h 4040 2d av

- Lyric Theatre (Max Weiss) 212 K
- Lysinger Lincoln mach SPCo r 729 G
- Lytle Dorcas r 514 22d
- " Geo A cond SPCo h 717 7th
- " Grace C clk r 520 16th
- " Harry R mach h 520 16th
- " Herbt J salsn h 514 22d
- " Hugh W reporter r 920 27th
- " Ralph lab r 511 13th
- " Saml W molder r 520 16th
- Lyttaker Lynford barber r 602½ L

MC

- McAbee Robt L acct Martha Washn Groc Stores h 1220 18th
- McAdams Alex mach SPCo h 930 H
- " John h 810 8th
- " John W sec Sac Retail Merchants Assn h 801 41st
- " Wm C cashr Hale's h 554 37th
- McAdams Adolph car bldr SPCo
- " Roy A chauf r 1609 J
- McAdoo Jas S h 2610 51st
- " Louis C clk SNRY r 812 P
- " Walter A salsn Liggett & Myers Tobacco Co r 812 P
- McAfee Albt L brkmn CCTCo r 824 J
- McAlister Martin E clk h 3172 Carly Way
- McAllester Etta M stngr r 2015½ 22d
- " Laura C physiotherapist h 2015½ 22d
- McAllister Rex K corp police h 1215 L
- " Anna r 1215 L
- " Mrs Anna B h 1901 G
- " Chas B opr PG&ECO h 3936 43d
- " Clarence F elec Cal Mech & Elec Eng Co r 3227 4th av
- " Frank K detective sergt h 1038 42d
- " Irene bkpr r 3936 43d
- " Lee R inspr SPCo h 4080 2d av
- " Neil R lawyer 402 Mitau bldg h 2641 Curtis Way
- " Nellie stngr r 1215 L
- " Richd T foremn Sac Union h 930 H
- " Ruby M clk r 1901 G
- McAllon Chas J ins agt h 2524 52d
- McAlpine Bertrum foremn LMcN&L h 2712 U
- " Chas E lab r 852 42d
- " Dougal H plmbr h 800 36th
- " Mrs Elizabeth h 1100 G
- " Lawrence M clk SPCo h 832 42d
- " Margaret r 288 Tanayah
- " Marshall tinsmith SPCo h 4140 5th av
- McAnaw Mrs Emma h 2508 5th av
- " Harold L clk KG&Co r 2508 5th av
- " Roy A calker Water Dept h 3241 C
- " Wm chauf r 2508 5th av

WHAT'S THE USE OF A DIRECTORY? YOUR BUSINESS INFORMATION FOR YOUR LINE?