

MANUFACTURER OF CAPITOL PAINTED SIDEWALL SHAKES

VALLEY CEDAR PRODUCTS CO.

ROOFING AND SIDING MATERIALS

2121 Blumenfeld
at Ardenway
North Sacramento

Roof Top Delivery

Tel. WAbash 2-6771

U S E
THE ALPHABETICAL SECTION TO
GET COMPLETE INFORMATION ON
A PERSON OR FIRM

RODRIGUEZ

--Larry mach SPCo h418 8th
 --Leofold (Victoria) tech Chambers Dental Laby h3237 I
 --Leopoldo (Lucy) ranch wkr h S Brummett way
 --Lola R Mrs (House of Beauty) r3208 W
 --Lollie driver Bowman's r481 Hayes av (DPH)
 --Louis (Otilia) carman SPCo h rear 2672 21st
 --Luz r710 E apt 1
 --Manuel carrier PO r3726 7th av
 --Manuel emp Continental Can r491 Hayes (DPH)
 --Manuel lab Harvey H Holland r RD 4 Box 3034
 --Maria h1315c 6th
 --Maria G Mrs h3928 Y
 --Mary G (wid Ray C) h3735 Broadway
 --Paul emp Pureta Sausage r739 Hayes av (DPH)
 --Paul M (Josephine) lab Brighton Sand & Gravel h2831 37th av
 --Pauline maid County Hosp r1020 Aiden way
 --Poncy (Kuka) driver SPCo h2561 23d av
 --Raymond L (Juanita N) prntr Sacramento Lithograph h3317 Y
 --Richd S (Alberta R) shtmtlwr McClellan Field h3160 X apt A
 --Rita K h4422½ 52d
 --Robt (Lola R) h3208 W
 --Rosalia clk Hale's r3726 7th av
 --Ruben emp Continental Can r491 Hayes (DPH)
 --Salvatore h1508½ C
 --Saml R (Lupe) tailor Zimmerman The Tailor r1508½ C
 --Shirley J nurse County Hosp r1630 23d
 --Soledad cannery wkr Cal-Pack r2109 3d
 --Tony gdnr h1630 N apt 6
 --Victor chancellor Mexican Consulate h1512 W apt 28
 --Victoriana V (Eloise) lab Sacto Northern RR h5371 Mendocino blvd
 --Wm (Adeline; The Old Corner) r1029 Meadow rd (WS)
 Rodriguez see also Rodrigues and Rodriguez
 --Angelina Mrs emp Cal Packing h3121 32d av
 --Anthony R (Polly) emp SPCo h1020 Aidan av
 --Antonio (Patricia) bartender Sacto Inn h610½ 10th
 --Guadalupe (Flora) constn wkr A Teichert & Son h317 15th
 --Hope studt r3708 18th av
 --John F (Eliz) barber Parkway Center h2115 15th av
 --Larry (Alma) chef h3430 Santa Cruz way
 --Lorenzo (Alma) chef h3430 Santa Cruz way
 --Lucio lab Cal Packing r rear 910 D
 --Mildred maid Hale's r1229 Tea
 --Monserattie h4119 57th
 --Sally cannery wkr Cal-Pack r2109 3d
 --Valentine Q lab Campbell Soup h3708 18th av
 Rodseth Hazel E Mrs acct State Dept Soc Welfare r2701 Belport la
 Rodts Geo agt Liberty Mut Ins r3819 25th av
 Rodway Melvin O (Evelyn L) prntr Sacramento Bee h2749 Santa Cruz way
 Roe see also Rowe
 --Dallas Mrs ofc sec State Dept Justice h1316 62d
 --Geo T servmn PG&E r102 Todhunter av
 --Gyla D Mrs nurse Sutter Community Hosp r1530 Howe av (NS)
 --L K prod mgr FE Erickson Co Inc
 --Leora Mrs h600 22d apt 3
 --Mary O (wid Geo) h1825 S
 --Milo S (Duella R) prntr Berry Prntg h1815c H
 --Robt O tmkpr Wismer & Becker Elec r3236 Normington dr (NS)
 Roebuck Julius (Donna) admn asst McClellan Field h5211 Virginia way
 --Saramy bmo Aerojet r2001 N
 Roecker Arth asst eng Packard Muir & Train r Fair Oaks
 Roeder Chas L custdn Peter Burnett Sch r2511 Watson
 --Lee J (Opal O) eng J R Reeves h6240 South Land Park dr
 Roediger Rosella clk State Dept Emp r Fair Oaks
 Roehl Geo Formn WPRR r2131 F
 Roehm C Geo (Ollie) h3860 3d av
 --Cath E Mrs typ State Franchise Tax Bd r4228 61st
 --Richd J (Kay) emp Protor & Gamble h4228 61st
 Roehr Geo L (Mary E) consultant State Dept Educ h3854 McKinley blvd
 --Martha organist Central Methodist Church r3854 McKinley blvd
 --Mary E Mrs tchr Peter Burnett Elem Sch r3854 McKinley blvd

ROELFSEMA THEO T (Ann F), Credit and Sales Promotion Mgr Weaver Tractor Co, 1900 T, Tel GI 1-1221, h1391 Campbell la, Tel GI 8-2745

Roenfeld Buelah r617 16th
 Roenspie Florence M (wid Fred) r5279 L

ROENSPIE

--Gene A clk Coffinton & Reddington h5279 L
 --Melvin A (Audrey) h2119 23d
 Roero Maria Mrs r rear 316 V
 Roesch Alberta dept mgr Grants r1920 Merkeley av (NS)
 --Elmer L tech Katz & Klein r1019 Meadow rd (WS)
 Roesner Oscar h1001 15th apt 6½
 --Robt E (Martha M) security ofcr I State Dept of Emp r4809 d parkway
 Roether Felicia Mrs h2917 64th
 Rofales Alf emp Sacto Fire Extinguisher
 Roff Chas A r3625 3d av
 Rofus Jerry emp State Dept Finance r1616 H
 Rogato Antonio h3727 Lissetta av
 --Peter (Rose M) supvr Weinstock Lubin h5450 12th av
 --Peter R (Frances C) electn SPCo h4240 U
 --Rosalie M studt r4220 U
 Roge Mabel nurse r2014 F
 Roger Harold (Doris) driver PIE h5812 Garibaldi
 --John P (Helen B) h2620 S
 --Lloyd W (Esther; Roger Trucking Co) h1822 15th
 --Roy D h1514 26th
 --Trucking Co (Lloyd W Roger) 1822 15th
 --Wm E (Laura A) h3759 33d
 Rogero Carlo r616 10th
 Rogers see also Rodgers and Roger
 --Agnes J Mrs sten State Div of Housing r1831 K
 --Agnes J (wid Frank W) h5140 Sacramento blvd apt 3
 --Albert J (Mary L) field rep Lndry & Dry Cln Wkr Intl Union Local No 75 h2343 Thompson way
 --Alice E bindery wkr State Div Prntg Carmichael
 --Ann cash Rosemount Grill h2204 H apt 5
 --Anna M (wid Frank) h1810 T
 --Archie (Mildred A) mech Al Nielson Co h2405 50th
 --Arth r620½ J
 --Arthur K (Mildred) mech Burton Mtrs 781 Beardsley dr
 --Aubrey A (Juanita) emp Aerojet h5001 73d

ROGERS AUTO PARTS (Carleton B Rogers), Automotive Service and Supplies, Complete Line of Accessories and Mechanic Tools, 804 Merkley av at West Capitol av, West Sacramento, Tel FR 1-4063

--Barbara h2121 10th apt 1
 --Barbara clk Capital City Title r3117 Chelsea rd
 --Barbara ofc wkr r2405 50th
 --Barbara J Mrs bkpr Am Trust r806 Douglas av (WS)
 --Basil A lab Am Can h542 LaPurissima way
 --Basil L emp SPCo h1019a E
 --Benj L (E Mildred) pntr Harry Blarney h3409 22d av
 --Bernard (Nola) slsmn Watrous McClory h5532 7th av
 --Bette J Mrs clk State Mtr Vehicles h1111 29th
 --Carl P (Judith) wldr h6411 14th av
 --Carleton B (Rogers Auto Parts) r1721 Park blvd (WS)
 --Carol K studt r5501 C
 --Chas (Jeanne) mtcmn Inderkums Dairy h5752 63d
 --Chas (Christine) plshr Atlas Shower Door h1508½ 7th apt 2c
 --Chas shtmtlwr Atlas Shower Door r2830 T
 --Chas whsmn Signal Depot h3916 Downey way
 --Chas A (Kath) h647 55th
 --Chas E (Margt A) formn Signal Depot h3756 5th av
 --Chas G (Shirley E) clk Morris & Hurley h2610 54th
 --Chas H (Malvina) h2712 23d
 --Charlotte clk r529 12th
 --Clarence H driver Acme Fast Frt r714 9th
 --Clarice Mrs tchr Calif Jr High Sch r1145 Dolores way
 --Claudis N (Doris) mach h6401 21st av
 --Clifton formn Burton Mtrs r Elk Grove
 --Dale B (Menlo Club) h3501 24th av
 --Danl (Yvonne G) atndt Food Depot Parking h719 37th
 --David H (Edythe S) eng State Div Hwys r3333 Sierra View la
 --Dolores B studt r1207 11th av
 --Donald L (Nancy E) electn h2107 F
 --Dora slswn The Eastern r2436 40th av
 --Dorothy M Mrs opr Tel Ans Serv h2908b G
 --Douglas (Hair Stylist)
 --E Claude (Charlotte M) bartndr Howdy Club h3140 StJoseph dr
 --Earl L driver Master Mtr Parts r3330 Cypress (DPH)
 --Edyth V (wid John) h2914 N
 --Eleanor recpt Talk of the Town r2611 Norbert way
 --Elly T dec Scofield Furn r1241 ELSur way
 --Elton J (Phyllis) city police h4049 U
 --Emmett W (Jane M) servmn Sacto Pump h1980 3d av
 --Ernest C (Irene) formn Welsh & Bresee r Oakland
 --Ernest M (Marvel) agt Northwestern Mutual Life Ins h4536 55th
 --Eug (Evelyn G) floor layer Simas Fl h2661 26th av
 --Eug L (Lurlene A) The Grey Pharmacy h2250 Markham way
 --Eug L jr (Virginia C) asst trust ofcr Bank of America h2761 14th
 --Florence L Mrs bkpr Coca-Cola r2615 H

ROGERS

--Floyd D driver J Powell Materials r2212 Juliese av
 --Frank whsemn Cal-Pack h rear 1520 2d
 --Fred H (Myrna) typ State Div Hwys h4217 28th
 --Gary D loader Rainbo Bakery r3356 W
 --Gasper M (Nettie M; A-P Service) h4950 Siskiyou av
 --Genevieve L clk Breuner's r501 Peralta av (NS)
 --Geo A K (Helen J) v-pres Capitol Machine & Welding Works h2700 Marty way
 --Geo E (Clarice) tech DePaul Radio & TV h1145 Dolores way
 --Geo R (Dallas) whsemn Pac Guano h4113 Canby way
 --Grace P (wid Curtis) h2830 24th av
 --Harold M asst mgr McDonald's h5340 Young apt 4
 --Harold R (Doris J) whsemn McKesson & Robbins r3416 Arden Ridge dr
 --Helen A Mrs treas Weideman Enterprises h300d 8th av
 --Helen E Mrs laby tech Sacto State College r3420 Humboldt w
 --Herbert E clk PG&E r2611 Norbert way (NS)
 --Homer h2200 21st apt 8
 --Howard (Violet) h3914 35th
 --Hubert F (Anna) clk City Real Estate h75 Fallon la
 --Ira J lab r2914 N
 --J Bernard (Nola O) slsmn Watrous McClory Speich h5532 7th av
 --J Robt (Grace W) clk State Dept Educ h5704 21st av
 --Jas W (Gertrude M) mgr American District r3007 Merrywood dr
 --Jean F Mrs bkpr Progressive Orthopedic h6124 Belleau Wood la
 --Jerry (Shirley) brmgr Cardinal Div Lucky Stores 2610 54th
 --Jerry A r4116 38th av
 --Jewelry Co Patk J Baker genl mgr 908 K
 --Jim E (Virginia) pntr h5861 66th
 --Jimmie L (Shirley A) erecter Cyclone Fence h4904 Roosevelt av
 --John lab SMUD
 --John B (Twila) dispr SPCo r3533 Ridgewood way
 --John C (V Maxine) traffic ofcr State Hwy Patrol h620 Jones
 --John D (Margt B) guard Signal Depot h5645 Johns dr
 --John G (Evelyn E) consultant County Supt of Schs h1001 Vallejo way
 --John J (Violet) lab Libby McNeill & Libby h6019 40th
 --John L (Mabel R) h3244 23d av
 --John M (Agnes J) chiropractor (Elk Grove) h1831 K
 --Jos tile setter H P Fischer Tile & Marble r1318 Arroya Grande dr
 --Jos L acct State Dept Emp h1619b 14th
 --Jos L (Ida M) garage atndt h2834 39th
 --Julia Mrs h1045 38th apt 1
 --Kath H Mrs supvr Signal Depot r2628 16th
 --Kathleen Mrs aud State Controller h1520 9th av
 --Kenneth L (Paula S) chem eng Aerojet h2310 25th
 --L Allan (Betty L) meat cutter Cardinal Div Lucky Stores h3332 W apt A
 --LeGrand r2315 3d apt 2
 --Leland E (Florence) emp McClellan Field h2615 H apt 8
 --LeMoyné N (Geneva E) emp Cardinal Div Lucky Stores h3356 W
 --Lena h1309 P apt 101
 --Lester E (Stella) bmo State Dept Emp h5954 12th av
 --Lorene O Mrs (Helen's Beauty Court) h264 36th way
 --Lottie R Mrs h3248 Marshall way
 --Louis A (Esther G) Western Maintenance Co h1301 54th
 --Lulla Mrs nurses aide County Hosp h3080 26th av
 --Luther N slsmgr Oxford Mirs r2904 Kerria way
 --Malcolm r815 26th apt a
 --Malvina Mrs slswn Hale's r2712 23d
 --Margurate A Mrs cafeteria wkr Am Legion Sch 3756 5th av
 --Marion L bldg mgr State Dept Finance r4830 Winding way
 --Marjorie M clk Mather AFB h2420 1/2 T
 --Marvel A Mrs clk Ben Ali Shrine Temple r4536 55th
 --Maurie R (wid Edgar F) clk SPCo h3232 58th
 --Meda E Mrs inter clk State Dept Justice r5408 Carmen way
 --Melvin A (Florence M) clk Arata Bros h4900 Virginia way
 --Merle L (Mona) studt r1815 1/2 P
 --Merrell G (Elly) agcy mgr Bankers Life Ins Co of Des Moines Iowa r1241 EISur
 --Minnie M (wid John E) h4991 42d
 --Norman W (Selma E) clk PG&E h1724 Caramay way
 --Oscar W h4126 7th av
 --Patk T (Alice B) h1180 Marian way
 --Paul A carp Yancey Co h4301 21st
 --Paul L (Sally J) driver PO h1846 Caramay way

ROGERS

--Paula nurse County Hosp r2310 25th
 --Ploy jr (Mary E) USAF h1912 10th apt C
 --Richd studt r4760 65th
 --Richd C (Phyllis M) tchr Sutter Jr High Sch h5807 13th av
 --Richd S (Joan E) slsmn Eug Benjamin & Co h172 45th
 --Robt cook r1214 1/2 K
 --Robt W atndt Stand Sta h2623b V
 --Rodney W (Meda E) h5408 Corman way
 --Rosalie Mrs clk Hale's r1318 Arroyo Grande dr
 --Roy supt Service Station Engineering Co h1815 1/2 P
 --Royce D (Eva C) USAF h1512 26th
 --S Ina tchr Alice Baker's School of Music r2100 I
 --SamLA (Marian R) chem Campbell Soup h2124 23d av
 --Selma E Mrs tel opr Crocker-Anglo Natl Bk r1724 Caramay way
 --Ted slsmn Daisy Bakers h4720 Roosevelt av apt 3
 --Theo (Georgia) lab Edwin J Mackey h rear 2725 43d
 --Tho s (Ruth O) clk State Dept Emp r1523 Virginia av (WS)
 --Timothy r407 1/2 K
 --Velma F (wid Paul C) clk State Dept Mtr Vehicles h3825 1/2 3d av
 --Verna F nurses aide Mercy Hosp h816a 20th
 --Viola nurse Hillhaven Hosp r1437 Watt av
 --Virgil D (Barbara) jan County Dept of Pub Wks r Florin
 --Virginia Mrs h338 Seavey cir
 --W M carp r4700 Stockton blvd
 --W W r116 K
 --Warney M (Annie) formn Cal Liquid Gas
 --Weldon mech Valley Auto Serv r RD 8 Box 3005
 --Wm constn wkr r1611 North C
 --Wm J bkbnr State Div Prntg r Carmichael
 --Wm M h2623 Q
 --Wm M jan Breuner's 2124 Meadowlark la
 --Wm R (Madge) formn City Water Dept h62 49th
 --Wm S (Frieda) distr supt Rainbo Baking Co h3619 1st av
 --Willie asst mgr Senator Hotel r1217 47th
 Rogerson Fred r328 1/2 K
 Roggi Carl I (Marian H) dist supvr Div Adult Paroles h2004 7th av
 --Elisa Mrs h3667 J
 --Marian H Mrs dental asst Orland J Caselli r2004 7th av
 Rogojarsky Meadin S (Tania) lab Sacramento Freezers h2005 26th
 Rogol Helen clk Seventh Day Adventist Reform Church h3037 Donner way
 Rohd Grace Mrs h1412 1/2 19th
 Rohde Annie L (wid Jos) h5070 Sacramento blvd
 --Jos A (Josephine M) sht mtl wkr SPCo h3812 23d av
 --Richd constn wkr Foster & Kleiser r6116 25th
 Rohe Mary M nurse City Emergency Hosp r1808 Capitol av
 Rohl Theo L linemn SMUD r3405 5th av
 Rohifing Alf G (Kathleen C) mech Weaver Tractor h1715 26th
 Rohlfs Lucie D h1325 15th apt 207
 Rohman Bernard G (Barbara) servmn Burch Equip h6032 Sandlin way
 Rohr H W r303 1/2 J
 --Otto H (Frances E) h5780 Franklin blvd
 --Otto J (Ruth E) clk Signal Depot h1140 58th
 --Robt D r5000 42d
 --Robt O (Lillian M) clk State Dept Mtr Vehicles h5000 42d
 Rohrbacher Geo W (Capitol Furniture Finishing Co) r3112 Broadway
 Rohrer Albert P (Alice L; Rohrer Bros Produce Co) h2625 3d av
 --Ben (Doris L) slsmn Borden Co h2834 59th
 --Bertha E (wid Jos) h915 V
 --Bros Produce Co (Jos Chas and Albert P Rohrer) 220 N 16th
 --Chas (Mary; Rohrer Bros Produce) h909 1/2 V
 --Doris Mrs ofc sec Laborers Union Local No 185 r2834 59th
 --Elhart (Eve) driver City Street Cng Dept h5836 N
 --Elma F Mrs clk State Dept Justice r1841 49th
 --Fred J mach WPRR h3540 34th
 --Gerald N lab PG&E r3616 7th av
 --Jacob J (Amelia H) carp h4350 22d
 --John (Selma M) custdn Sacto Jr College h5333 U
 --Jos (Audrae; Rohrer Bros Produce Co) h591 Hawthorne rd
 --Jos C (Elma) clk SMUD h1841 49th
 --Jos M (Laura) groundsmn Bd of Educ r Carmichael
 --Laura Mrs slswn Singer Sewing Mach Center r Carmichael
 --Monica Mrs hsekpr 3135 I
 --Nichl atndt City Recreation Dept r3616 21st av
 --Nick V (Erline A) atndt City Zoo h3616 7th av

3208 West Capitol Ave. (West Sacramento)

Building Wreckers — Used Building Materials — (Free Estimates Given)
 Used Brick - Lumber - Doors - Windows - Plumbing Supplies - Etc.

CALIFORNIA BUILDING WRECKING CO.

Tel. Frontier 1-4759

Coral Reef

CANTONESE — POLYNESIAN and AMERICAN DISHES

2795 FULTON AVE.

Refreshing Cocktails in a Tropical Atmosphere

IVanhoe 9-6352

ROHRER

--Raymond (Helen) meat ctr Safeway Stores Inc h4121 42d av
 --Robt F USAF r3616 7th av
 --Selma Mrs cafeteria wkr Kit Carson Jr High Sch r5333 U
 Rohrick B Sue Mrs typ Orman & Wyant
 Rohrke Martin A (Rosa L) bldg contr 2664 18th h do
 --Martin C (Pearl) delineator State Bd Equalization r6218 28th av
 --Pearl Mrs sten State Controller r6218 28th av
 --Phillip S (Beverly G) driver Breuner's h3548 Y apt 1
 Rohrmann Richd F (Miriam M; Fort Sutter Florist) h4501 Marion ct
 Rohweder Robt H drftsmn US Engs r428 Lilac la (WS)
 Rohwer LaVerne L laby tech Saul Friedlander r2932 Watt av apt 22
 --Marilyn studt r3344 H
 --Otto (Helene K; Downey Brand Seymour & Rohwer) h3344 H
 Roider Earl T (Ruby J) electn WPRR h4251 Custis av
 Roina Albert J (Inez) asst cash Bank of Am r2508 Laredo rd
 --Dominic C (Eliz C) driver Thomson Diggs h3041 Kroy way
 --Don P studt r3041 Kroy way
 Rojas Benj r518 J
 --Chas G (Beatrice; Casa Carlos) h1620 24th
 --Jose R (Concha) h320 13th
 --Jos N (Pauline) constn wkr h1320 18th apt 1
 --Leo F (Madalene R) whsemn Signal Depot h2216 20th av
 --Raul r116 K
 Rojo Carmen slswn A1 & Ray Music Co r2016½ 3d
 Rokich Roko (Vinka) h2709 T
 Rokusek Emil A servmn Schaap-Brenner Tire r2705 Norcross dr (NS)
 Rol Jana K Mrs bkpr Lyon-Darwin Hdw r3515 36th
 --Robt (Jana K) r3515 36th
 Roland see also Rowland
 --Chester L h1022C 37th
 --Fred H (Inez) cement fnshr h5684 24th
 --Inez F Mrs mgr Pay-Less Cleaners r5684 24th St rd
 --John h2500 26th av
 --Johnnie (Virginia) r521½ 2d
 --Katie r624 22d
 --Maude C Mrs clk Western Title Guar r North Highlands
 --Sarah Mrs clk Art Tile & Terrazzo r2030 Stockton blvd
 Roldan Ambrosio G restr wkr Eldorado Hotel h1239½ D
 --Elvira (wid Henry) r1239½ D
 Roles H Frank jr (G Ann) dock wkr Dorris Lbr h5140 15th av
 Roley Della M r1106 10th
 Rolf see also Rolfe and Roloff
 --Bernard W (Norma J) insp State Dept Agrl r1941 Edwin way
 --Geo A (Genevieve L) jan County Hosp h2661 Donner way
 --Neil J driver Sacramento Frt Lines r2661 Donner way
 --Norma J Mrs ofc mgr John's Building Specialties r1941 Edwin way
 Rolfe Anne J educator County Health Dept h2114 24th apt 2
 --Arth dispr Sierra Distr r4320 Derrendo dr
 --Geo G (Ray G) h2450 5th av
 --Harold A (Alma L) wldr SPCo h3264 D
ROLFE J R EQUIPMENT CORP, J R Rolfe Pres, H C Setzer V-Pres, G C Setzer Sec-Treas, Clark Lift Trucks, Ross Straddle Carriers, 3200 J, Tel GI 8-8248; 2600 Harvard, North Sacramento, Tel WA 2-7371 (See Yellow Page 52)
 --Jeane R (Leslie C) pres J R Rolfe Equipment Corp h2745 Curtis way
 --Leon C (Delma) bmo State Div Hwys r211 DeWitt ct (DPH)
 --Marjory Mrs mgr Post Exchange McClellan Field r5765 Ortega
 Rolff Laura M (wid Hans) h1612 18th
 Rolida Pete (Merle) fcty wkr Am Can h3815 24th av
 Rolin David B (Reyna P) blueprinter State Div Hwys r3208 Truckee way
 --Reyna P Mrs bmo State Dept Emp r3208 Truckee way
 Rolison Chas H (Emily L) carrier PO h3635 55th
 --Emily L Mrs pkr Pureta Sausage r3635 55th

Roll Edmond repr Crossman Ofc Equip r5461 Lowell
 Rolla Julius C (Lucretia W) aud State Bd Equalization h5870 17th av
 --Libera D sten State Dept Finance r3528 Marjorie way
 --Louis (Antoinette) h3528 Marjorie way
 --Lucretia W Mrs bmo State Div Hwys r5870 17th av
 Roller Andrew J (Zella) slsmn h3925 Temple av
 --Christine Mrs bkpr Crocker-Anglo Natl Bank h4333 Hilts av
 --Edwin A (Ann) appraiser County Assessor h1207 43d
 --Geo W (P Irene) blksmith WPRR h2921 29th av
 --Ollie Mrs recpt Lawrence W Ing r3915 17th av
 --Wm B (Ollie) h3915 17th av
 Rolles June R Mrs h3354 35th
 Rollheiser Geo A (Hazel) br mgr General Supply Co r6959 Ruskut way
 Rollings Eug H (Ann) driver Crystal Cream & Butter r1319 Cannon (NS)
 Rollins Arleen I typ State Hwy Patrol r1830 T
 --Clifford L (Lucille E) h1821 Burnett way
 --F Dale (Betty J) acct State Emp Retirement System h4910 76th
 --Lucille nurse County Hosp r1821 Burnett way
 --Manuel J custdn Mark Twain Sch 3161 29th av
 --Margt r610 23d apt 19
 --Robt Z (Maurine) dept chf State Dept Agrl r4609 Ravenwood av
 --Roy F (Glow) mech McClellan Field h1607 Basler av
 --Wm emp McClellan Field r1830 T
 Roloff see also Rolf and Rolfe
 --Auto Sales (Fredk W Roloff) used cars 1431 J
 --Fredk W (Rosemary M; Roloff Auto Sales) h2676 18th
 --Harvey J asst prof Sacto State College r4317 Dennis
 Rolph Walter r409 J
 Rolsa J Delia studt h2530 S apt 19
 Rolufs Josephine F (wid Henry R) clk Governor's Ofc h5315 E
 --Richd J (Mary E) condr SPCo h370 36th way
 --Robt H studt r5315 E
 Rom Ronald J h2120 J apt 3
 Roma Cafe (John DeNigris Philip Violetti) 930 2d
 --Club (Apolinar A Aguilar) tavern 525 L
 --Hotel (John DeNigris Philip Violetti) 930 2d
 --Jose (Elena) lab h820 T
 Romack Arth L (Lura M) h4588 9th av
 --Aubrey L (Marguerite; Romack Plumbing Co) h1719 Markham way
 --Barbara r1719 Markham way
 --Floyd I (Martha) drftsmn State Div Architecture h820 Fremont way
 --Glenford F (Alice J) genl mgr Romack Plumbing Co h5360 Camellia av
 --Grace C Mrs (Tallac Bottle Shop) r2232 8th av
 --Leslie C (Grace C; Tallac Bottle Shop) h2232 8th av
 --Leslie C jr (Nancy C) clk Tallac Bottle Shop h1638 Wakefield way
 --Mila R typ State Dept Mtr Vehicles r2420 P
 --Plumbing Co (Aubrey L Romack) 1313 Broadway
 --Raymond A (Mila) tmkpr SPCo h2420 P
 Roman Ann B clk Crocker-Anglo Natl Bk r620a 27th
 --Catholic Diocese of Sacramento Rev Jos T McGucken bishop 1119 K
 --Jose C (Rosie G) mtcemn Aerojet h3520 19th av
 --Juan chef County Hosp r3450 27th av
 --Ruth Mrs ofc wkr McClellan Field h1803 Burnett way
 --Theresa M clk GMAC h1512 N apt 6
 Romandia Victoria Mrs cannery wkr h2222 S
 Romanello Louis D (Grace M) slsmn Leir Strauss & Co h4250 Warren av
 Romani Albert L (Angie) h1460 8th av
 --Anthony r518 J
 --Bruna M h4208 Canley way
 Romanoff Katinko r2015 O
 Romans Lewis F (Marie S) slsmn Blue Chip Stamp h5850 33d av
 --May A Mrs clk Sacto Freezers h6316 Laurine way
 Romary Jas E (Eliz L) acct h2515 N apt 4
 Romas Leallyn ofc wkr h3850 62d
 Romay Erna S Mrs slswn Allee Hdw r3624 7th av
 --Melvin E (Erna S) glass blower Electrical Products h3624 7th av
 Rome Glen O acct State Div Hwys r1116 Singingwood rd
 Romeis Hugo D r2800 14th
 --Robt S Rev (L Haldene) pastor StJohns Lutheran Church h2800 14th

NORTH SACRAMENTO LAND CO.

Since 1910
REAL ESTATE BROKERS — GENERAL INSURANCE — SURETY BONDS

1454 Del Paso Blvd.

North Sacramento

Tel. WAbash 5-2721

Romel Jos C (Bertha) formn Gordon Ball h1122 Janey way
 --Jos C jr equip opr PG&E r1122 Janey way
 Romeo Ernest (Josephine R; Romeo's Bait Shop) h7105 20th
 --Frank (Concetta) h2430 42d
 --Jas W (Antoinette) h900 56th
 --Joan Mrs bmo Pac Tel h1117 T
 --Jos S (Sarah A; Romeo's Bait Shop) h1911 Florin rd
 --Robt whsemn Safeway r2430 42d
 --Salvatore (Loretta; Romeo's Bait Shop) h1427 Sterling
 Romer Jos A (Inez E) civ eng Bur of Reclamation h4957 Virginia way
 --Shirley V Mrs studt Sutter Community Hosp r1308 25th
 --Theo G (Shirley V) constn wkr Westinghouse h1308 25th
 Romeri Elisio r522½ K
 Romeril Freda clk State Dept Educ h3542 D
 Romero Alice r1629 16th
 --Augustine R (Mary M) barber Sheley's Barber Shop h1856 53d
 --Barbara J typ County Hosp r3326 57th
 --Ben servmn Firestone r2161 Berg
 --Benito r505 J
 --Elwood G mtcemn County Dept Pub Wks r4516 12th av
 --Emily r1629 16th
 --Exedor lab City Parks Dept r2231 6th
 --Francisco (Alesia) cannery wkr h1011 E
 --Frank restr wkr Capitol Tamale Cafe r319 2d (B)
 --Henry T (Constance) cannery wkr h616d 11th
 --Irene T Mrs h315½ W
 --Jack slsmn Johnson Mtrs r1380½ Moretto ct
 --Joan T Mrs bmo Tidewater Oil r1114 33d
 --Juan h3616 San Buena Ventura way
 --Larry cannery wkr r1629 16th
 --Lillie B (wid Cruse) h2638 27th
 --Louie studt r3616 San Buena Ventura way
 --Margt (wid Ignacio) h326 N
 --Paolina Mrs cook LaMariposa Restr r3519 24th av
 --Rex (Joan T) dep County Probation Ofcr h1114 33d
 --Ruiz Mrs h1629 16th
 --Thos J jr (Connie) driver County Dept Pub Wks h3208 Sacramento blvd
 --Thos L (Sophie C) h4516 12th av
 --Velberto (Pauline C) carmn SPCo h3519 24th av
 Romers Henry h609 14th apt 6
 Romesburg Ruth N Mrs sten State Dept Emp r1619 La Playa way
 Rometti Livio R (Mary) formn SMUD h1900 53d
 Romig Paul E jr (JoAnne) USA h2820 O apt 2
 Romine Clarence I (Mary F) mach SPCo h3711 26th av
 --Harold S (Marg) driver Arden Farms r2455 W Capitol av (WS)
 --Lloyde (Barbara) nurse Sacramento County Hosp h5501 Valletta way
 Rominger Lucille studt r2715 O apt 10
 --Rae L Mrs clk Collis P Huntington Sch r3408 Serra way
 --Shirley studt r328 51st apt 3
 --Vernon electn PG&E r Woodland
 --Virgil K clk SPCo r1225 15th
 --Walter G shopmn M R Carpenter Inc r Rio Linda
 Romiti Rose emp Goodwill Industries r1414 19th
 --Tony (West End Club) r231 I
 Romme Eug R emp McClellan Field h416 10th apt 32
 Rommel Barbetta F studt r5241 U
 --Bonnie R Mrs nurse's aide Sutter Community Hosp r Carmichael
 --Chas A (Marie T) studt h1033 39th apt 2
 --Marie T Mrs clk Calif-Western States Life Ins r1033 39th apt 2
 --Ronald D studt r5241 U
 Romo Ray P (Rosie) lab SPCo h1627a 20th
 --Romono jan Frankie's Club
 Romovich Ruby Mrs ofc sec County Exec h4100 U
 --Steve (Marie) supvr Sacto State College h4344 Wythe ct
 Ronald Georgia E Mrs supvr Pac Tel h4945 10th av
 --Milton J (Betty) driver Union Cab h5019 B
 --Willard H (Bertha B) h3925 28th
 Ronan Allene G (wid John C) h2239 Castro way
 --Everett C comp State Div Prntg r Fair Oaks
 --Robt instr Crockett Dance Studio r711 23d
 Ronchetti Anna (wid Pasquala) h5653 James way
 Ronchi Chas (Mary R) h5880 Brandon way
 RONCHI
 --Mary R Mrs bmo State Bd Equalization r5880 Brandon way
 --Rena r5880 Brandon way
 Roncone Edw (Sacramento Jewelry Service) r1320 I
 Rond Ronald J (Wilma J) plmb Dave Williams h5317 55th
 Rondone Steph J (Jessie J) car bldr SPCo h2309 X
 Roney Chas ins investigator r5568 San Francisco blvd
 --Donald E (Nancy) sls rep Calif State Auto Assn r3821 Lynwood way
 --Donald H (Helen) dept chf State Dept Emp h1601 Wesmead ct
 --Francis J (Frances W) h3198 Land Park dr
 --Joanne M studt r3198 Land Park dr
 --John r505 J
 --Milford r505 J
 --Nancy nurse County Hosp r3821 Lynwood way
 --Wanda M Mrs bkpr Waiters & Waitresses Union Local No 561 r5501 H
 --Wm H (Wanda M) barber Golden Eagle Hotel Barber Shop h5501 H
 Roney's (Ronald Ravis Mrs Ray Brainin) women's clo 5663 Stockton blvd
 Rongey Gertrude h1004 G
 Ronnell Fern Mrs ofc sec Sacramento Stucco Products r3416 Barrington rd
 Ronney Edw r1017½ 3d
 Ronnfeldt Henry (Jean B) h1708 Santa Ynez way
 --Jean B Mrs clk State Bd Equalization r1710 Santa Ynez way
 Ronnie's Barber Shop (Ronald Schaber) 1912 N 28th
 Ronning Judith S Mrs typ State Dept Justice
 Ronquillo Arth (Jenny) cannery wkr h52 Seavey cir
 --Arth jr (Carol J) mech McClellan Field h1700 S apt 5
 Ronzone Edw E (Vivian E) constn exam FHA h5375 Betty way
 --Marionne E nurse Mercy Hosp r3124 Somerset rd
 --Richd (Gladys D) carp h2337 25th av
 --Silvio E (Sylvia S) exam State Div Pub Instr h4617 Lantana av
 --Silvio P (Barbara B) drftsmn Aerojet h3002 8th av
 --Sylvia S Mrs information ofcr US Military Dept r4617 Lantana av
 Roode Margt sten State Dept Soc Welfare r1284 Sonoma av (NS)
 Roode Walter E emp Aerojet h1806 H apt B
 Roof Kenneth G custdn Fremont Sch h2108 24th
 --Lela h918 48th
 --Milford L drftsmn State Reclamation Bd h3129 20th av
 --Robt L (Marian) city firefighter h4811 Cibola way
 Roofers Union Local No 47 A L Gruwell sec-treas 2525 Stockton blvd
 Rook Jack r5101 Stockton blvd
 Rooker John h3213 L apt B
 Rooks Jean emp Made-Rite Mfg
 Roome Orvin M (Julia C) tchr Peter Burnett Elem Sch h rear 1816 49th
 Rooney Alice L (wid Edw E) h820 45th
 --Bernard J (Marilyn F) rancher h2207 11th av
 --Bros 1019 Front
 --David R (McAnear & Sherman) r Carmichael
 --Frances E (wid Edw T) h1426 Teneighth way
 --Francis L (Irene G) rancher h633 46th
 --Francis L jr (Mary C) tchr Peter Karsen Jr High Sch h7019 Middlecoff way
 --Geo M bldg contr h1515 O apt 21
 --Herbert A (Nan E) eng State Div Hwys h2509 54th
 --Jas B r1506 19th
 --John h717 F apt 2
 --John J r505 J
 --Jos E (Teresa K) asst chf City Police Dept h1615 8th av
 --Loretta A tchr Fremont Sch h2319d T
 --Mae waitress Two-Twenty Three Club
 --Manona C Mrs h1529e 21st
 --Nane E Mrs kitchen hlpr Sutter Community Hosp r2509 54th
 --Patricia L studt r5090 Teichert av
 --Paul H clk County Assessor r3456 3d av
 --Peggy A studt r5090 Teichert av
 --Peter M farmer h1332 43d
 --Steph J (Alice L) slsmn Moss & Moss Realtors r3727 Marconi av
 --Tom H (Margt B) supvr Stand Sta h5090 Teichert av
 --Wm J (Nell) h1032 38th

E. J. NEWMAN

Typewriters
All Makes & Portables
New or Rebuilt
Authorized
SoundScriber
Sales - Service
Repairs & Service

CAPITAL OFFICE EQUIPMENT CO.

Machines For All Types of Duplicating
Service - Mimeograph - Supplies

910 J St.

Call . . . Gilbert 3-4831

L. V. ROWLAND

Adding Machines
Calculating Machines
Bookkeeping Machines
Filing Equipment
Office Furniture
Safes
Rentals & Supplies

ROONEY, WILLIAM J JR (Janice M), Office Manager
Wright & Kimbrough, 819 J, Tel GI 2-2991, h1137
41st, Tel GL 7-1189

ROOS—ATKINS, Frank D Moffett Mgr, Men's Clothing
1001 K, Tel GI 8-9141

--Elinor studt r256 Tivoli way
--Karin studt r256 Tivoli way
--Mathew r1007 4th
--Willem B (Franziska M) prof Sacto State College h256
Tivoli way
Roosa Edna B Mrs r2021 P
Roosevelt Playground 1615 9th
Root Alta C (wid Geo A) exam US Immigration &
Naturalization Serv h3116 C
--Amelia (wid Raymond R) production wkr Campbell
Soup h3531 24th av
--Arth W (Clarene I) dept supt State Div Hwys h370
Messina dr
--Berton K studt r1416 30th
--Chas M (Kapsy R) lwyr State Dept Emp h5401 Spil-
man av
--Donald (M Jane) studt h1310 O
--Donald E (Rachael) slsmn Abundavita Corp h5500
Enrico blvd
--Donna M Mrs cash Genl Finance r3532 43d
--Dorothy M Mrs tel opr Bank of Am r Carmichael
--Eldon B dep Sheriff r Carmichael
--Ella B clk Ward's r309½ Forrest (NS)
--Frank E r3617 Stockton blvd
--Kapsy W Mrs appeals ofcr State Unemployment Ins
Appeals Bd r5401 Spilman av
--Lois Mrs clk State Bd Equalization r RD 3 Box 2140
--Lyle (Donna) ofc wkr Frigidaire h3532 43d
--Mary (wid Chas) h rear 3627 44th
--Purvis L (Lula M) h7713 Marin av
--Robt H (Thelma) slsmn h2941 Regina way
--Thelma Mrs prin Marshall Sch r2941 Regina way
Roots Edith M clk Ward's r2560 Carlsbad av
--Fred kitchen wkr Aerojet r3420 25th av
--Jos (Delores J) mtlmn City Iron & Metal h3420 25th
av
--Wm r206½ K
Roper Arth atndt County Hosp r6432 Sami way
--Claire J Mrs typ State Dept Justice r5400 Esmeralda
--Edgar E slsmn Coca-Cola r7416 Circle pkwy
--Fred W Mrs r3050 6th av
--Geo h5400 Esmeralda
--Geo W (Eliz M; Geo W Roper Co) h3009 U apt 5
--Geo W Co (Geo W Roper) jwlyr repr 1226 J
--Harry E (Lelah F) chf Campbell Soup h2821 21st av
--Hazel counsellor State Dept Educ r2233 11th
--Ida P (wid Fred W) h3283 9th av
--Keitha J Mrs bmo Shell Oil h110 Ruth ct apt 1
--Lee atndt Jay's Service r5240 37th av
--Robt E mech Mather Field h311½ 11th
--Robt L mech Cameron's Cyclery h912½ 6th apt 6
--Sarah ofc wkr Weinstock Lubin & Co h1515 O apt 8
--Virginia R (Coca-Cola Bottling Co of Sacramento)
r901 Santa Ynez
Ropisura Donald D atndt r780 8th av
--Eug D studt r780 8th av
Roraback Donald W (Eliz A) pntr h1557 Hughes av
Rorhirsch Karl h3949 34th
Rorlich Vincent r1900 3d
Rosa Eug studt r1648 48th
--Jos r604 N
--Lawrence J (Geneva M) h1648 48th
--Manuel G jr (Mary) sls mgr Sacto Box h3712 Brock-
way ct
--Margt N ofc sec Friedland & Allen h2905 Carolyn way
--Martyn F studt r3712 Brockway ct
Rosales Alf C (Eleanor T) rep Sacto Fire Extinguisher
h306 Seavey cir
--Chas r5648 Carmela way
--Emily M Mrs (Blue Bell Restr; Raley's Coffee Shop)
r Bryte
--Evelyn prsr Swanson's Clns r712b 19th
--Howard (Del) lab h2774 3d
--Jesus A (Hannah) lab h3533 5th av
--Pedro lab Panama Pottery r713 13th
Rosalez Jesse (Maria) cannery wkr Cal Pkg h221 Q
Rosalia Apartments 1801 P
Rosamilia Delores M Mrs opr Pac Tel h1326 33d
Rosano Maurice (Alice) slsmn Penney's h724 Broadway
--Pete J (Eunice E) radio repr Signal Depot h2729 60th
Rosanovitch Jos r812½ J

Rosario Edelmiro M (Josephine) cannery wkr Cal Pkg
h4633 47th
Rosasco Louis r231 I
Rosatelli Angelo (Rosey's Used Cars) h2809 Alamitos
way
--Frank h2700 Land Park dr
Rosati F Jos (Sue S) analyst State Dept Soc Welfare
h2592 16th
Rosauer Robt M (Patricia A) V-Pres Wismer & Becker
Electric Inc, 5020 Sudbury Way, Carmichael, Tel
IVanhoe 9-6558
Roscorla Leland E (Wilma) wiremn PT&T h62 46th
Roscrow Ruth R clk SPCo h2807 Franklin blvd
Rose Adeline M (wid Jas) r4129 43d
--Albert H (Mary) h4000 U
--Alex driver Greyhound Taxi r225½ L
--Alf h14 Mark Hopkins ct
--Alf A (Dorothy G) formn Bercut-Richards Pkg h3843
Jeffrey av
--Angeline V r3709 Bigler way
--Anthony B (Mary) USA h5009 10th av
--Anton A h2917 23d
--Antone F (Mamie) h1021 Q
--Arth E (Violet) mech Gephart Rug h605 Colfax av (NS)
--Aug E driver Sacramento Frt Lines r1625½ G
--Baron W (Dorothy) Indry wkr County Hosp h1527 8th
apt 2
--Belva J r1226 F
--Bernard M (Alice W; Francisca Fashion Shop) h1222
Noonan dr
--Bernice A Mrs ofc sec Sacto Ofc Equip h5871 Brandon
way
--Bert A (Frankie) lab SPCo r2917 23d
--Carol H serv rep Pac Tel r3649 2d av
--Carrie M Mrs h1011 T
--Carrie R (wid Earl S) h2851 32d av
--Chas F pntr r2708 37th
--Chas K (Nina) supvr Lbr Sls r2730 Idlewood la
--Chas O clk Chanslor & Lyon h4435 54th
--Chas W (Muriel J) city firefighter h2460 Fernandez dr
--Claire E Mrs h2308 X apt 12
--Clarence plmb Joe Sacto Plmb r Carmichael
--Danl A (Mary J) h3810 47th
--Dolores I studt r3051 32d av
--Donald R USN r2851 32d av
--Edw M (Delores M) driver SMUD h1529 54th
--Eleanor A Mrs clk State Franchise Tax Bd r1713 H
apt B
--Eliz M Mrs h2017 13th
--Eliz N Mrs dental asst Don C Florence h1325 H apt L
--Ellsworth S (Joyce) drftsman State Div Architecture
h3156 Fruitridge rd
--Emma M clk State Tchrs Retirement Sys r835 Santa
Ynez way
--Enos (Agnes) clk PO h6350 Fruitridge rd
--Ernest A (Grace M) carph h4050 Parkside ct
--Eug A (Doris C) photog McClatchy Newspapers h7248
17th
--Eug F studt r6142 Sacramento blvd
--Ezra A (Eva A) h3404 9th av
--Frank I (Emma E) roofer h3449 1st av
--Gabriel V lab City Parks Dept r3538 6th av
--Galen L Rev (Leola M) exec sec Sacramento Council
of Churches h2725 7th av
--Galen L jr seamn r2725 7th av
--Geo E (Mavis W) carrier PO h3908 38th
--Geo J (Mary L) driver Capitol Lbr h3312 35th
--Gerald L whsemn Cal Pine Box Distr r3800 43d av
--Gerald M (Marilyn J; R&M Body Shop) h5351
Priscilla la
--Geraldine E clk Genl Ins h5314 17th av
--Gus r1316 I
--Harriet Studio (Alzura H Pearson) photog 2646 Portola
way
--Harry D eng US Engs h4971 Michele la
--Jack r821 H apt 15
--Jacqueline V Mrs ofc sec Radiation Therapy Center
r2621 O apt F
--Jas (Hortense) carmn SPCo h5441 9th av
--Jean M Mrs bkpr Dana Mtrs r North Highlands
--Jennie H clk State Bd Equalization r5632 Bradd way
--John F (Margt) sawmn Diamond-Gardner h6142
Sacramento blvd
--John G (Earlline) emp Pac Tel h5800 62d
--John R funeral dir Harry A Nauman & Sons r Colfax
--John S (Bessie C) h3159 C

**ENDOWMENT
CARE**
EAST LAWN
**CEMETERY
MAUSOLEUM
CREMATORY**
Folsom Blvd. at 43rd
Dial Gladstone 5-3033
ROSE

- Johnny M (Elaine V) mech Sam Lennon h310 Seavey cir
- Jos hl 721 ½ Q
- Ken sec treas Superior Conifer Lbr Co
- Kenneth V (Ellorie) mech Intl Harv r3208 Marywood dr
- Lambert V (Nannie E) clk Lincoln Hotel h2809 Q
- Lee J (Helen M) mech Burton Mtrs h2708 37th
- Lila M emp State Dept Mtr Vehicles h3209 ½ Montgomery way
- Louis r506 ½ K
- Louis J (Dolores; Rose Printing Co) h3440 35th
- Mack L (Irelle S; British Car Serv) r6341 25th
- Mamie G (wid Manuel E) h2016 24th
- Manuel E h3709 Bigler way
- Manuel E driver SMUD r1529 54th
- Manuel J (Margt P) mech h5931 Vista av
- Manuel M (Clara) h4545 10th av
- Marie L Mrs nurse Sherman S DeVine h3105 Arcade blvd
- Martha E Mrs timekpr Cal Pkg r3753 Becerra way
- Marvin D spl agt Fireman's Fund Ins Group r2117 Landon la
- Marlene S studt r5931 Vista av
- Mary (wid Gabriel) r3538c 6th av
- Mary Mrs Indry wkr Sutter Community Hosp r3810 47th
- Mary A Mrs nurse Robt H Juczek r75 Sandburg dr
- Max C clk County Dept Soc Welfare r5645 Nolder way
- Maxine C Mrs fcty wkr Cal Pine Box Distrs r3800 43d av
- Melvin D (Eunice N) clk Parts House h2207 12th
- Merwin F (Joan A) tchr Sacto Sr Hi Sch h1249 41st av
- Mildred V mus tchr h912 O apt 1
- Milton emp Made-Rite Sausage r Santa Rosa
- Nancy A studt r2535 Donner way
- Norman E (Donna) driver h2120 Berg av
- Paul (Ann L) farmer h1600 Shirley dr
- Paul E lab M R Carpenter Inc r4821 Madison av
- Pearl M Mrs h1519 42d
- Phyllis Mrs r854 35th

ROSE PRINTING CO (Louis Rose), "Simulated Engraved Business Cards," Rubber Stamps, Business Stationery, 1880 Stockton blvd, Tel GL 1-1059

- R E h2230 34th apt 2
- Ralph E whsemn Zellerbach Paper r2851 32d av
- Reta J clk Peter Burnett Elem Sch r3051 32d av
- Richd (Nelda) drftsmn L R Murphy Scale r Carmichael
- Richd A (Brunell E) slsmn h5934 60th
- Richd J (Florence) acct Mather Field h5330 Standish rd
- Rita N (wid John W) h5640 Velma way
- Robt D (Virginia G) carp Jacobson Constrn h6313 Burns way
- Robt E (Fannie V) insp McClellan AFB h3051 32d av
- Robt E (Pauline D) storekpr SPCo h4030 51st
- Robt G studt r3312 35th
- Robt J (Carol) photog State Div Hwys r Roseville
- Robt W (Kathleen B) fieldmn Cal Pkg h4620 Crestwood way
- Ronald O h75 Sandburg dr
- Russell W r5640 Velma
- S J emp PG&E r301 Webster (WS)
- Sheridan G (Bonnie S) tech State Dept Justice h4129 43d
- Thelma M Mrs clk State Dept Emp r Clarksburg
- Thos (Victoria) driver Safeway h419 15th
- Tony news vender h1026 ½ E
- Troy L (Maxine C) whsemn Cal Pine Box Distr h3800 43d av
- Vernon L (Emma M; Delux Barber Shop) h835 Santa Ynez way
- Violet slswn Hale's r605 Colfax (NS)
- Vivian N clk State Dept of Emp h3342 41st
- Walter C leadmn John Drew Mtrs r7921 43d av
- Walter J (Agnes E) slsmn E R Lyons Realty h3167 17th
- Wanda Mrs bkpr Quality Gas Serv h5125 Riverside blvd
- Wayne L (Frances V) eng KBET h5404 58th
- Wm E appraiser County Assessor r Florin
- Wm E driver Union Planning Mill r1403 28th
- Wm F (Inona S; Rose's Buffett) h2535 Donner way
- Wm F slsmn Coca-Cola h3649 2d av apt 5
- Wm H (Marion L) h2541 37th
- Wm J (Dorothy J) carp Western Enterprise h3902 Miller way

ROSE

- Wm L (Laurine) driver J M Buckley & Son h7079 Hogan dr
- Wm O (Frances K) lwyr 2828 I h2830 do
- Wm P (Carol) h2615 H apt 9
- Wm P studt r2535 Donner way
- Rose's Buffet (Wm F Rose) tavern 900 12th
- Roseberry Ben R (Esther C) section chf US Engs h5330 Aileen way
- Braz mech h1830 N apt 4
- Fred T (Hilda) h4831a Del Norte blvd
- Roy (Verla) emp Almond Growers Assn h4017 22d av
- Rosecrans O Almon (Jenneav V) h725 33d
- Rosedale Apartment 808 8th and 600 O
- Roseland Chas R tech State Div Hwys h1821 O apt 6
- Rosell Donna L collr Seaboard Finance r833 Haggin av (NS)
- Gerald R (Donna L) millmn Burnett & Sons r833 Haggin av (NS)
- Roselli Robt baseball player Sacramento Baseball Assn
- Rosellini Roy G asst adv mgr Hale's r2331 17th
- Roseman Alberta A Mrs r3610 44th
- Henry (Frieda M) acct State Emp Retirement Sys h700 51st
- Rosemann Eliz (wid Wm) r901 U
- Rosemeier Edw J (Marjorie) mtcmn h2500 N
- Rosemount Grill (Peter Valerio Joe Franzoia Ralph Ryan Willard T Bagley) restr 3145 Folsom blvd
- Rosen Geo M (Carol R) scrap dealer h3401 Riverside blvd
- Sydney Mrs writer Sacto Bee h1320 P apt 1
- T O h1609 13th apt 7
- Rosenbaum Paul (Miriam M) staff mgr Prudential Ins h4928 Helen way
- Rosenberg A C h912 O apt 4
- Barney (Gertrude; Shoe Craft) h2031 7th av
- Beatrice O teletype opr Sacramento Bee r1152 Delaware av
- Dan Y (Marilyn K) pathologist State Dept Agrl r2048 65th av
- David (Edythe; Dave's Store) h1359 7th av
- David P (Maresa K) patrolmn State Police h210 Meister way
- Edwin C rep PG&E r1001 Woodlake dr (NS)
- Emma clk State Dept Emp r6415 14th
- Esther r6415 14th
- Florence Mrs ofc mgr Sam's Auto Glass r3866 Bartley dr
- Geo (Alma) h6351 33d av
- Gertrude Mrs clk County Hosp r2031 7th av

ROSENBERG JAMES LE ROY (Emily E), Editor Sacramento Union, 1910-14 Capitol av, Tel GI 2-7811, 2221 Bancroft way, Tel IV 9-2953

- Leo h6415 14th
- Marilyn K Mrs sten State Div of Hwys r2048 65th av
- Martin B studt r3319 23d
- Morris h1331 P apt 9
- Sam (Florence; Sam's Auto Glass) h3866 Bartley dr
- Saml J (Shoe Craft) h1331 P apt 5
- Sol h3724 57th
- Wm S gdnr h2319 18th
- Rosenberger Alvin (Blanche) h2410a Capitol av
- Blanche Mrs emp Industrial Indem r2410a Capitol av
- Rosenberry John pres Winton Lbr Sls Co of California r Sutter Creek
- Rosenblatt Leo F (Zilla Q) mech Burton Mtrs h2335 Knight way
- Otto M (Rita M) h4205 E Nichols av
- Otto M jr (Vera G) shtmtl wkr McClellan Field h1241 Janey way
- Vera G aide Mercy Hosp r1241 Janey way
- Rosenblum Benj L (Sue E) mgr Harvey's Self-Service Drive In h5600 Greenbrae rd
- Harvey (Doris G; Harvey's Self-Serv Drive-In) h5489 Gloria dr
- Rosenburg Sarah S Mrs h2400 E
- Rosencrans Aquilla h1029 F apt 1
- Rosencranz Peter (Daisy; Pete's Barber Shop) h2645 32d apt 1
- Rosendahl Louise credit mgr Eug W Laisne h1114 O
- Rosenfield Lovina M Mrs bmo State Div Hwys r544 6th av
- Saml J (Lovina M) asst admn ofcr Ofc Adjutant Genl h544 6th av

A. TEICHERT & SON INC.

ENGINEERING CONTRACTORS

GRADING — PAVING

SEWER LINES

1931 Stockton Blvd.

TEICHERT AGGREGATES

FORMERLY PERKINS GRAVEL CO.

READY MIXED CONCRETE

ROAD ROCK — SCREENINGS

SAND — GRAVEL

Tel. Gladstone 7-9811

Rosenhouse Leo (Jeannette) investigator County Health Dept h3846 Bartley dr
 Rosensteel John C tchr Sacto Evening Jr College r2516 48th av
 Rosensteele Connie A studt r224 San Antonio way
 --Edw C (Doris) bkpr Top Hat Potato Chip h216 San Antonio way
 Rosenthal Edna Mrs presser Jos Magnin r2413 30th
 --Henry (Edna; Southside Bargain Shop) h2413 30th
 --Ruby E Mrs clk State Div Hwys h1100 Markham way
 Rosenzweig Alf (Barbara) accounting ofcr State Dept Professional & Vocational Standard r7417 Center Parkway Estates
 Rosequist Ted jr (Cynthia) studt h1035 39th
 --Theo (Irene F) asst mgr State Fair & Exposition h1228 46th
 Rosetter Chris (Susan) h3519 25th av
 Rosey's Used Cars (Angelo Rosatelli) 2901 Broadway
 Rosillo Pete (Mary V) processor Campbell Soup h6006 McLaren av
 --Ramona h2613b N
 Roskelley Ray L dep County Probation Ofcr r Fair Oaks
 Rosler J Raymond mech Valley Elev r Fresno
 Rosner Art slsmn Jas P Keating r2848 Carrisa way
 --Helen R Mrs clk State Controller r North Highlands
 Rosqui Mary A typ State Youth Authority r2939 22d
 --Thos A (Sally) formn Continental Can h2939 22d
 Ross Alan E (Mary) slsmn Sacramento Bee r4800 Boyd dr
 --Appliance (Mearl J Ross) sewing mach 2111 J
 --Archie D asst sec State Bd of Medical Examiners r446 Surita
 --Arth M (Vivian Z) whsemn Globe Mills h705 N 16th
 --Barbara cash Cal Apparel Shop h1325 15th apt 114
 --Bathia F nurse Bd of Educ r Woodland
 --Benita W (wid Angus F) h2989 Franklin blvd
 --Beryl Mrs acct h5500 V
 --Bessie typ County Hosp r1160 Perkins way
 --Betty Mrs h822 O
 --Burden Apartments 2728-30 $\frac{1}{2}$ Q
 --Cath Mrs clk State Div Real Est r Lincoln
 --Chas I (Lois) slsmn Stewart's Realty h5312 21st av
 --Chas J (Ruth M) supvr State Dept Emp h67 45th
 --Chas R r1220 9th
 --Clifton L jan r1629 10th
 --Clinton L (Mary) h2316 3d av
 --Constantin drafting aide State Bd Equalization r Bryte
 --David (Helen) mgr Coffin-Reddington Co r830 E1 Charro way
 --David W (Rosalie T) asst dept mgr Western States Life Ins
 --Dorothea B Mrs typ State Dept Agrl r118 Mill (WS)
 --Edw M (Ethel) farmer h1200 43d
 --Edwin T (Eleanor A) cable tester Pac Tel h2601 4th av
 --Eleanor A Mrs clk US Selective Serv Sys r2601 4th av
 --Elna M Mrs clk County Probation Ofcr r3308 Tembrook dr
 --Ethiel (Flora M) mgr Capitol Transportation Co h4425 77th
 --Everett J (Myrtle M) roofing contr 854 36th h do
 --Felix E (June L) servmn Sacramento Trans h1467 McAllister av
 --Fred pntr h517 S apt 3
 --Fred J (Alva H) custdn Sacto Sr High Sch h1850 48th
 --Goldie W kitchen wkr Mercy Hosp r Carmichael
 --Harold T emp County Hosp h2409 N apt 4
 --Harry E (Marlene Y) formn Campbell Soup h4931 Fruitridge rd
 --Hazel Mrs typ State Div of Hwys r Fair Oaks
 --Helen (wid Adam L) h5424 Q
 --Helen M (wid Edw P) supvr Christian Bros Sch h815 Vallejo way
 --Herbert J patrolmn State Police h2719 I apt 4
 --& Hill TV (Thos T Mukai) sls & serv 2491-93 Fruitridge-rd
 --Howard F (Donna) physical-therapist Mercy Hosp r4354 Vulcan dr
 --Hotel (Geo Sambo) 212 $\frac{1}{2}$ K
 --J T (Janice) milk hauler Crystal Cream & Butter r Florin
 --Jack (Elna M) case wkr County Dept of Soc Welfare r3308 Tembrook dr
 --Jas H cook Superior Cafe r2206 Juliesse av
 --Jas P (Ruth E) chiropodist 3045 Freeport blvd h do
 --Jeanette A Mrs ofc mgr Bargain Bill's Furn r2705 O

ROSS

--Jeanne K Mrs clk State Bd Equalization r642 Eleanor av (NS)
 --Jess (Ola) h277 Seavey cir
 --Jo Ann Mrs bmo Bank of Am r9180 Crown Orangevale
 --John R (M Evelyn) credit mgr Firestone h1455 66th av
 --John W jr (Jeannette A) lwyr Ochsner Bldg h2705 O
 --Lawrence J (Florence F) groundmn State Fair h3009 U apt 1
 --Lee (Ethel) lab Jordan's Car Wash h1510 10th apt 7
 --Leland C (Vera M) mgr A Levy & J Zentner Co h361 37th
 --Loren P (Harriet) genl sls mgr Cal Fruit Exch r630 Hawthorne rd
 --Luther A h3821 Sherman way
 --Mareen J Mrs bmo State Franchise Tax Bd r2230 P
 --Martin r505 J
 --Mary meat wrapper Safeway r3024 25th
 --Mary Mrs h3991 4th av
 --Mary A Mrs r825 26th
 --Mary P (wid Arth A) h4108 11th av
 --Mathilda nurse County Hosp r6272 Tahoe way
 --Maureen J chkr City Police Dept r2230 P
 --Mearl J (Faustine M; Ross Appliance) h1363 50th
 --Mel C r2719 I apt 4
 --Milo F mech John B Ellis r3328 Sandera (DPH)
 --Myrtle M clk Luppen & Hawley r854 36th
 --Orville A (Anna M) driver Capitol Parcel Del h1442 38th av
 --Pat S h1209 47th
 --Patricia C Mrs clk Intercoast Mut Life Ins r3731 Watt av
 --Percy S (Ramona P) h1209 47th
 --Ramona R Mrs slswn Hale's r1209 47th
 --Ray r322 $\frac{1}{2}$ K
 --Raymond E (Jean) appraiser FHA h5851 62d
 --Rheta E Mrs r1825 Capitol av apt 1
 --Richd ofc mgr Firestone r1455 66th av
 --Robt E (Virginia) pntr h6348 38th av
 --Robt O r5800 Stockton blvd
 --Roy R (Mathilda) h6272 Tahoe way
 --Ruby G asst dietn Sutter Community Hosp r3570 C
 --Ruth ofc wkr h1508 N apt 7
 --Ruthetta Mrs serv wkr County Child Welfare Div r3045 Freeport blvd
 --Sam asst prof Sacto State College r1404 Wyant way
 --Stanley jr (Vivian; Stan's Appliance & Antenna Serv)
 --Stanley D (Bessie P) guard State Dept Corrections h1160 Perkins way
 --Sylvia educator Sac Tuberculosis & Health Assn r1122 17th
 --Sylvan jr prsr Valley Circle Clns r1919 5th
 --Tessie B clk Rich's r415 T
 --Thos (Ruby G) bkpr Royal Jersey Dairy Farm h3570 C
 --Thos carp h3727 Sacramento blvd
 --Thos F (Joan) h2930 I
 --Theo h3514 Y
 --Tim G (Jean) drftsmn Louis I Landau r642 Eleanore av (NS)
 --Troy L (Virginia) mech Intl Harv r2036 Bell av (DPH)
 --Vera r1923 9th
 --Vera Mrs waitress B&P Club r2206 Juliesse (NS)
 --Violet Mrs h2906 F
 --Wilbur M (Lois) delinicator State Bd Equalization r176 Lindley (NS)
 --Wm USA r3811 35th
 --Wm P studt r815 Vallejo way
 --Wm T (Jessie) kitchen wkr Sutter Community Hosp h809b 20th
 --Zetta (wid Lewis) h4812 Yosemite av
 Ross's Sport Shop (Ross M Mrs Marie E Mandalla) 3643 Stockton blvd
 Rossa Ferruccio A (Inga R) asst eng State Div Hwys h634 Fremont way
 Rosse Jack L (Marie M) slsmn Sacconi Distr h4204 39th av
 Rossetti Angelo J (Dorothy) radar tech Signal Depot h5709 Mascot av
 Rossetto Angelo (Angelina; Angelo Janitor Serv) h316 22d
 --Savina S (wid Henry) cnry wkr h2711 U
 Rossi A Lee atndt Sacramento Bee r2512 N
 --Albert F (Myrtle M) h841 42d
 --Alex (Speranza) clk Tay-Holbrook r2414 X
 --Clara V Mrs h2425 I apt 205
 --Dolly E Mrs ofc sec Mento Buchler & Littlefield r5283 G

GILBERT'S ORIGINAL
BAR-B-Q HEAVEN

BAR-B-Q CHICKEN — RIBS — STEAKS — FOOD TO TAKE OUT

1218 ALHAMBRA
Tel. Gladstone 1-4588

2711 FULTON
Tel. Ivanhoe 7-3113

ROSSI

--Earl C (Dolly E) land agt SMUD h5283 G
--Elwood C (Mabel A) sec L R Murphy Scale Co Inc h1927
10th av
--Felix v-pres Associated Underwriters Inc r Woodland
--Francis M studt r4732 U
--Francisco r220½ J
--Frank studt h5926 Franklin blvd
--Frank J agt S F Ry r3005 Kerria way
--G & Co (A Wm Strand) florist 1026 8th
--Gertrude G (wid Alex) h2512 N
--John (Rita T) h2673 14th
--John A h3435 J apt 3
--Leonard atndt E B Crocker Art Gallery r2512 N
--Lester C (Elinore R) slsmn A B Dick Products h5220
Carrington
--Louis (Frances F) prsmn State Div Prntg h611 45th
--Melvin A (Helene C) carp h4732 U
--Peter L (Annie L, Kolonial Klub; Tropical Cellar)
h2641 Phyllis av
--Robt F (Mary A) jan Cal Western States Life Ins
h5622 S
--Roberta ofc sec Marble Mortgage r1363 50th
--Roy F (June) slsmn Breuner's h5511 Gilgunn way
Rossich Anthony waiter r906 12th
Rossie Celia S bkpr State Bd Equalization h3228 Serra
way
--Jos (Rebecca) h rear 3836 22d av
Rossignol Rudolph A (Ruth A) h2750 Riverside blvd apt 3
Rossini Renaldi emp SPCo r1724 38th
Rosskoff Walter J (June E) estimator State Dept Architec-
ture h5844 20th av
Rossman Paul emp Elec Prod r1520 Michigan
--Roland (Nellie) admn asst State Dept Fish & Game
h4804 B
Rossmann Stanley R (Norma J) agt Bur Int Rev h5700 61st
Roso Danny J (Susan) bmo Aerojet h5033 49th
--Frank D (Mary) cook Rosemont Grill h2500 58th
Rossos Juanita Mrs h1625c 18th
Rosswog Karl M (Karl M Rosswog & Co) r1320 46th
--Karl M & Co (Warren L Newton; Karl M Rosswog)
accts 1435 Alhambra blvd
Rost Carol Mrs h5251 McKellar av
--Earle C emp Continental Can r Carmichael
--Jay r115 I
--Kay M Mrs recpt Sirlin Studios r Carmichael
Rostro Milton lab h212½ L and M al
Rossell Albert M (Lucy H) carp h2952 Franklin blvd
--Lucy H Mrs clk State Bd Equalization r2952 Franklin
blvd
Rotary Club of Sacramento Edw H Mulligan sec 1125 L
Rotas Cath (wid Geo) h1603 28th
--Chris T USA r3002 O
--Georgine F Mrs typ County Hosp r3002 O
--Helen T (wid Thos) h3002 O
--Wm G (Helen W) aud State Dept Finance h552 36th
Rotell Johnnie h725d 9th
Rotelli Luigi (Louise) h4715 Roosevelt av
--Salma M ofc wkr Signal Depot r4715 Roosevelt av
Roth Alex V (Berta) carp h520 17th
--Benj A slsmn Certified Dry Mat h2361 Knight way
--Berta Mrs tchr Lincoln Sch r520 17th
--Dale h5640 71st apt 4
--Delia r2618 H
--Donna J Mrs supvr State Dept Emp r1201 Greenhills
rd
--Edw r3326 21st av
--Fred J (Olga) chem State Dept Agrl r616 Woodlake dr
(NS)
--Gustave L (Maude) supvr State Dept Architecture
h4008 T
--Ida M (wid Wm) h3326 21st av
--Ida M (wid Jos) h5373 9th av
--Janet M Mrs smstrs 1224 Beverly way h do
--Jessie (wid Fernando) waitress h910a G
--John R (Marian J) millmn Capital City Planing Mill
h5919 40th
--Juanita r830 56th
--Leo J acct h830 56th
--Marguerite clk Equitable Life Ins h1313 27th
--Phillip (Anna) h3916 Willow
--Robt r1121 7th
--Stanley F atndt Lee Animal Hosp r5021 Franklin blvd
--Vivian M typ US Military Department r830 56th
Rothaus Wm (Mary M) tailor h1355 32d

Rothchild Don D (Donna L) br mgr Country Maid Milk
Depot h1429 27th av
--H Loren (A Nadine) clk Country Maid Milk Depot h5802
Dewey blvd
Rothenberger Floyd O (Anna) roofer Weidemann Roofing
h4405 E Nichols av
Rother Doretha D Mrs mus tchr 2720 Donner way h do
--Herbert F emp State Dept Water Resources h1821 O
apt 5
Rothering Edw A h5960 28th
Rothermel H A r1007 6th
Rothery Derek C (Jacqueline) slsmn Stand Sta r844
Inglewood dr (B)
Rothhaupt Robt J archt State Div Beaches & Parks r5744
62d
Rothholz Lynn M studt r1225 Robertson way
--Morris B (Felice C; Pickett-Rothholz Co) h1225
Robertson way
Rothman Frank baker Baker Boy r1801 Vallejo way
--Paul N (Dorothy) emp San Francisco Chronicle h6021
G
Rothney Florence L (wid Geo R) h5041 9th av
Rothrock Chas E (Janet C) prntr Sacramento Bee r1212
Shadowglen rd
--Dance Studio (Harry and Mrs Katharine Rothrock)
1018-20 22d
--Eliz M Mrs h6840 21st
--Harry (Katharine; Rothrock Dance Studio) r Fair Oaks
--Janet C Mrs bmo Bank of Am r1212 Shadowglen rd
--Katharine Mrs (Rothrock Dance Studio) r Fair Oaks
--Wm eng Minneapolis-Honeywell
Rothschild Jerome T USA r1880 9th av
--Natalie C studt r1880 9th av
--Rene L (Betty) with State Finance Dept h1880 9th av
--Saml r1106 10th
Rothwell Mary E clk State Dept Justice r Rio Linda
--Weber D (Kathleen M) civ eng County Dept Pub Wks
h1775 10th av
Rotramel Max W (Rose) mech McClellan Field h5981
Sampson blvd
Rotruck Harry T (Eliz) h4441 I
Rott Bros Tractor Co (Reuben and Walter Rott) farm
implt 6200 Folsom blvd
--Reuben (Rott Bros Tractor Co) r Lodi
--Walter (Rott Bros Tractor Co) r Lodi
Rottger Erika E tech County Hosp h5380 Moddison av
Rottiers Donald studt r2115 G
Rotz Matthew J (Jeanne M) business agt Plmbs Union
Local 447 h4721 39th av
Rouard Lafayette M (Mary E) lndry wkr h3968 Bartley
dr
Rouble Lawrence E (Rose) h2167 Marshall way
Rouck Michl r1005½ 2d
Roudabush Lawrence H (Gustina) carrier PO h4739 61st
Rouhier Clyde A (Helen G; Acme Emblem Co) r1233
Larkin way
--Helen G Mrs (Acme Emblem Co) r1233 Larkin way
Rouillard Richd M (Agnes) USA h1067 58th
Roulos Peter r727½ K
Round Corner Bar (Hall J Dufour Louis F Calderone
2333 S
--Dorothy J Mrs dental asst E Gail King r222 Branch dr
Rounds Harold J slsmn Sacramento Electronic Sup r4304
Laurelwood way
--Jas T (June T) slsmn Nevada Packing h74 Taylor way
--Kathryn Mrs (Clifton Hotel) r2974½ 35th
--Leo (Kathryn) pntr r2974½ 35th
--Mamie A Mrs tchr Cal Jr High Sch h3416 I
--Pauline Mrs atndt County Hosp h3959 17th av
Rounsaville Raymond (Vada M) lab h2788 5th
Rountree Harry (Shirley) whsemn Zellerbach h1914 L
apt 2
--Jack L (Betty L) USAF h2407 C
--Maborn B (Bessie M) fornm Signal Depot h3951 26th av
--Mildred I Mrs clk SMUD r808 Canterbury rd (NS)
--Minnie R h2531 1st av apt 4
--Norman E drftsmn County Planning Comn r624 Wilson
av
--Tommy M (Shelgardene) slsmn Capitol Photo Serv
h4270 Soledad av
Rouppet Ann Mrs supvr SMUD r6001 S Lana Park dr
--Paul (Ann) mech Lou Williams Chev h6001 South Land
Park dr
Rourke Avis K Mrs ofc sec A Teichert & Son Inc r1829
Wayside la
--Edith E Mrs smstrs h1485 33d

**Mack's
Upholstery**

FURNITURE
| |
BOOTHS
| |
BAR-WORK
| |
BOATS
| |
REPAIR
and
REMODELING
| |
QUALITY
WORKMANSHIP
| |
FREE
ESTIMATES
| |
PICK UP
and
DELIVERY
| |

TELS.
Gladstone 1-3627
Gladstone 2-0556
3510 STOCKTON
BLVD.

1519 14th St.

LOANS — INCOME PROPERTY — MANAGEMENT — SALES

LEE M. NEIDEEFFER

Tel. Gilbert 3-5672



COMMONWEALTH, INC.

LOANS ON REAL ESTATE

2015 J St.

Tel. Hickory 6-7519

ROURKE

--Mary R Mrs hsekpr 2740 Marshall way
 --W Aubrey (Ruth) v-pres Edco Window Co r Carmichael
 Rousch Thos I (Mary A) eng State Dept Water Resources
 h2112 60th av
 Rouse Alice M (wid Orton T) h2328 17th
 --Allan P (Sue M) editor Daily Recorder h6160 Fordham
 way
 --Arth A lab US Genl Serv Admn r Carmichael
 --Betty J Mrs undwrtr Malcolm F Gee Ins Agcy r5650
 Rio Verde way
 --Chas V (Ethel) wtchmn Cal Pkg h5525 Callister av
 --Colleen N Mrs nurse County Hosp h5240 Emerson rd
 --Frank USAF h3958 1/2 Y
 --Geo W (Gertrude M) mech McClellan Field h4421 44th
 --Henry C (Isabelle U) carrier PO h4924 13th av
 --Howard I (Mildred E) dispr Interlines Mtr Exp h6101
 McLaren av
 --Isabelle U Mrs clk Valley Mtr Lines r4924 13th av
 --Kernel W h2916 V
 --O W consultant State Dept Educ r4308 Hazelwood av
 --Robt L r2516 N apt 2
 --Robt L jr clk Cal-Western States Life Ins h2516 N
 --Robt W (Fern) traffic rep WPRR r7412 Court pkwy
 --Sam slsmn Meyer & Welch
 --Toni C Mrs typ State Dept Emp h3060 33d
 --Willard P (Ruth) slsmn h2726 12th
 Rouser Florence typ County Dept Soc Welfare r1219 X
 Roush Carol ofc wkr Grants h1127 12th apt 305
 --Geo M (Fay) exterminator Capitol Pest Control h4424 1/2
 71st
 --Georgetta M (wid Winwood C; Roush Guest House)
 h1 220 22d apt 1
 --Gladys (wid Archie) h2019 1/2 30th
ROUGH GUEST HOME THE (Mrs Georgetta M Roush)
Strictly Modern, Immaculate Rooms, Home Privi-
leges and Home Cooked Meals, 2131 Capitol av, Tel
GI 2-2271
 --Lee (Barbara) plmb Pat Paggett (Florin) h5135 Folsom
 blvd
 --Maitland F repr Goodwin-Cole h1610 24th
 --Robt H driver Safeway
 Rousseau Ann C studt r5141 61st
 --Gideon J (Christine) h5206 61st
 --Jacques M (Anna K) tech Signal Depot h5141 61st
 Roussin Nancy C (wid Elmer) h857 51st
 Routa Blanche L Mrs baby sitter r3001d 19th av
 Route David r118 I
 Routledge Raymond (Jo-Anna) USAF h1408 G apt 5
 Routzhan Bertha maid r1930 Larkin way
 Rova Barbara h1119 T apt 4
 --Eino E (Dorothy) eng Natl Ice & Cold Stge h808 8th
 apt 2
 Rovane John W (Jane B) phys 2726 Capitol av h2708 10th
 av
 Rovzar Craig J USA r1820 9th av
 --Leigh H jr clk Dewante & Stowell r1820 9th av
 --Leigh H (Nettie L) eng Granite Constn h1820 9th av
 Rowan Verna M Mrs nurse Sutter Community Hosp r5220
 Helen way
 --Wilford T (Verna M) slsmn Drew Mtr Sales h5220
 Helen way
 Rowbotton Thos E (Lydia) emp Foremost-Golden State
 h1701 37th
 Rowe see also Roe
 --Albert E (Alice) aud State Bd Equalization r2624 East-
 ern av
 --Alta (wid P A) h2522 Capitol av apt 3
 --Archie T custdn County Dept Pub Wks h1317 E
 --Arth E (Patricia) musician Park View Restr h1614 G
 apt 5
 --Ben E (Agnes M) lab Campbell Soup h3250 34th av
 --Carolyn studt r417 24th
 --Chas C (Ann F) h2510 J
 --Chester A (Caroline) mech SPCo h3320 M
 --David R electn r6011 Sacramento blvd
 --David W (Marjorie L) servmn Bart Carrick TV &
 Radio h3220 M

ROWE

--Donald V USA r5948 Raymond way
 --Edgar C (Helen; Flying A Servicerter) r770 LaGoleta
 way
 --Edith A (wid Wm) r1620 23d
 --Eileen Mrs photocopyist County Recorder r1923 11th
 --Emma G Mrs tchr Freeport Manor Sch r1129 Seamas
 av
 --F J (Grace) watchmkr r2815 H
 --Geo R (Gertrude) h5613 Rickey dr
 --Georgeina U Mrs clk McClellan Field h417 24th
 --Geraldine E Mrs tchr Pub Sch h1129 Seamas av
 --Guthrie E (Ilene E) mtce mn County Dept Pub Wks
 r1923 11th
 --Harman (Joyce) archt State Div Beaches & Parks
 h5907 34th av
 --Harry G (Florence C) h2464 41st
 --Henry P (Lucille) custdn Sacto Sr High Sch h2508 L
 apt 1
 --Herbert F (Blanche M) specialist car chkr Libby
 McNiell & Libby h2522 20th
 --Howard L (Ethel M) consultant State Dept of Educ
 h1129 Brownwyk av
 --Jack bodymn Andrews Body & Fender Shop r3350
 Auburn blvd
 --Jas D (Vera) emp SPCo h1325 H apt B
 --Jarome emp Continental Can r1925 Crown av (WS)
 --Kenneth E (Donna) emp SMUD h4917 V
 --Lawrence emp SPCo r1101 North B
 --Lester M appraiser County Assessor r904 Amberwood
 rd
 --Lucille Mrs mgr Fort Sutter Manor r2508 L apt 1
 --Majella E (wid R R) h3920 43d av
 --Margt (wid Henry C) h1922 11th
 --Marvin J serv mgr Goodrich r423 Tenaya av (NS)
 --Mary H Mrs typ State Controller r3924 El Ricon way
 --R Robinson (Edythe R) eng State Div Hwys h2701 3d av
 --Raiph E (Bonnie J) acct John Taylor Fertilizer h3401
 64th
 --Richd A studt r3320 M
 --Robt slsmn Wm L Lyon & Assocs r4142 Arden way
 --Rollin V (Almuth K) dist mgr Byron & Jackson Pump
 Co h2414 23d
 --Stanley (Eliz) h5108 U
 --Tom F eng h1100 33d
 --Vernon H (Geraldine) estimator A L French Elec
 h5948 Raymond way
 --Vernon M slsmn Bodious Shoe Store r1317 E
 --Wiley floor lyr Duncan Floor r1201 South av
 --Wm M (Frances) appraiser PHA r Carmichael
 Rowell Beverley J opr Pac Tel h1622 N apt 306
 --Chas L (Frances) carp h3230 24th
 --Clifford whsemn Crystal Ice & Cold Stge r7309 17th
 --Evan stock mn McCurry's r2505 Anna way
 --Harold H jr (Ruby) mach Signal Depot h5441 Alcott dr
 --John D marketing economist State Dept Agrl h1618 O
 apt 7
 --M Frances Mrs clk State Dept Emp r2225 W Capitol
 av (WS)
 --Sandra M Mrs clk Royal Globe Ins r5626 53d apt 2
 Rowen Arlon (Antoinette L) pharm Grey Pharmacy h664
 40th
 --John L (Margt A) h6001 4th av
 --Mary A studt r664 40th
 --Willard C (Helen R) USA h3315 19th av
 Rowett Chas W (Ellen R) aud State Franchise Tax Board
 h4131 McKinley blvd
 --Flossie Mrs h771 El Dorado way
 --John T (Annie) carp Peterson and Wharble h2419 8th
 av
 Rowina Robt clk Colonial Pharm
 Rowlan John slsmn Northern Life Ins r2141 Surrey rd
 Rowland see also Roland
 --Apartments (Mrs Fannie R Barton) 1115 22d
 --Ben (Mabel P) h2509 Curtis way
 --Bessie B Mrs tchr Joseph Bonnheim Sch r1861 7th av
 --Carolyn ofc sec Pierce Studio of Dancing r630 11th av

Buy . . . Rent . . . Sell . . . Trade

The Sacramento Union

"Easy-to-Read" Classified Ads

1910 CAPITOL AVENUE

Gilbert
2-7811

Sacramento Memorial Garden Chapel Mortuary

A COMPLETE MEMORIAL SERVICE AT ONE PLACE
MORTUARY - CEMETERY - CREMATORIUM - MAUSOLEUM and FLORIST

6100 STOCKTON BLVD.

Sacramento's Most Beautiful Mortuary and Cemetery

TEL. GARDEN 1-1171

ROWLAND

- David V (Eda L) slsmn Northern Life Ins Co h1062 Perkins way
- Edw E (Helen J) clk Stand Oil r2304 Estrellita way
- Frank C (Jerry; BAP Automatic Transmission Exchange) r Fresno
- Geo M (Sarah; Art Tile & Terrazzo Co) h2030 Stockton blvd
- Gilford G (Mary S; Rowland & Paras) h1151 Robertson way
- Gilford G jr USN r1151 Robertson way
- Grace M Mrs bkpr CMS Mfg r1709 Ferndale cir (WS)
- Harry W (Mary) emp McClellan Field h3147 O
- Hubert (Daisy) h521-22 D
- John R (Paule; Franklin Boulevard Pet Store) h2511 1/2 I
- LaVerne (Bessie) sec Capitol Office Equipment Co h1861 7th av
- LeRoy G (Dorothy) pntr Bill Reid Pntg Serv h6301 11th av
- Linford J jan State Dept Emp h2230 11th
- Naomi W (wid Roy M) ofc w/r h4847 11th av
- Rowland & Paras (Gilford G Rowland George E Paras) Attorneys-At-Law, 537 Forum Bldg 1107 9th, Tel Gilbert 3-1928
- Paule Mrs (Franklin Boulevard Pet Store) r2511 1/2 I
- Sara E Mrs r2230 11th
- Rowler F Morris (Clare) pres Cal-Gas Equipment Corp California Liquid Gas Corp and Norco Transportation Co r4404 Fair Oaks blvd
- Rowlett Janey clk State Dept Educ r Carmichael
- Rowley Dellas N (Margt L) pntr Dosch Co h2121 28th apt 1
- Donald R (Mary A) h2522 G
- Ida V (wid Lewis E) h2814 I
- Mary A Mrs clk Western Title Guar r2522 G
- Minnie R Mrs h1800b Discovery way
- Robt N (Sue) lwy 2612 J R8 r175 Eastern
- Rowlison May M (wid Wm) h906 E
- Mellie Mrs (Maude Marie Beauty Shoppe) r North Highlands
- Rowshki Pete h723 H apt 17
- Roxy Hotel Fred T Imai mgr 431 1/2 J
- Roy Amos studt r2701 X
- Arnold r1761 Florin rd
- Arth L (Kathryn) mach McClellan Field h2217 G
- Audrey (wid Jack I) clk State Dept Mtr Vehicles h4914 K
- Doris Mrs h61 Seavey cir
- Dorothy J Mrs sten State Bd Equalization r2300 Morell rd (NS)
- Eug V r2512 P
- Eleanor J (wid Chas E) h5488 Carlson dr apt 2
- Eva B (wid Jos L) h709 35th
- Frank F (Juanita B) clk Ramona Hotel h2807 H
- & Gladys Fountain Lunch (S L and Mrs Gladys I Pipkin) 5810 Folsom blvd
- J O clk Ramona Hotel r2807 H
- Jas A (Eugenia) emp Signal Dept h3409 San Carlos way
- Jeane h1228 N apt 28
- Jesse L (Rose M) sht rock contr 4911 Whitney (C) h1761 Florin rd
- John E brakemn Sacto Northern RR h3325 1/2 7th av
- Jos A lab Rice Growers Assn h1015 G
- Juna T Mrs tchr Sutter Jr High Sch r5629 McAdoo av
- Kenneth J (Juna) mgr Ten Twenty I Parking Lot r5021h Parkway
- Marjorie F studt r3409 San Carlos way
- Virginia M ofc sec Investors Diversified Serv r5488 Carlson dr apt 2
- Wilfred J carmn SPCo h6300 3d av
- Wm R r3409 San Carlos way
- Roy's (Roy and Geo M Farabough) used clo 220 K
- Auto Service (Roy E July) repr 3000 Capitol av
- Barber Shop (Roy D Durbin) 1724 L
- Market (Roy F Lee) gro 4614 Sacramento blvd
- Royal Adeline Mrs slswn Enos Dept Store r2210 I apt 5

ROYAL

- Cash Grocery (Ramon D Ambrose D Banzon) 1107 3d
- Florist (Roy T Higashino) 1316 4th

ROYAL GLOBE INSURANCE GROUP, Herbert Wrahtz
Office Manager, Wm H Siemer Regional Manager,
Richard P Cory State Agent, 1127 J, Tel GI 8-9324

ROYAL INDEMNITY CO, Jones & Brand & Hullin Inc
Genl Agents, 725 J, Tel GI 1-2741

ROYAL INSURANCE CO, Jones & Brand & Hullin Inc
Agts, 725 J, Tel GI 1-2741

- Market (Carl Chan) gro 530 12th
- Mary L Mrs bmo State Div Hwys r5862 62d
- McBee Corp Robt L Eddingfield mgr typewriters 1819 J
- Meat Market (Fook Gunn Leong) 530 12th
- Neighbors of America Oak Park Camp No 10324 2741 34th
- Osmon (Mary) asst stat State Dept of Emp h5862 62d
- Palms Apartments F G Reybolds mgr 610-614 23d
- Robt (Jimmie L) USAF h362 Mint
- Rooms (Youns Khan) 1005 1/2 2d
- Show Case Co of San Francisco Reno Hoefler br mgr 825 1/2 J R1-2
- Sussex Home (Mrs Beatrice Desmond) rest home 2315 U
- Timothy (Juanita) equip opr McClellan Field h1311 1/2 18th
- Royall Adeline J Mrs slswn h2210 I apt 5C
- Leslie W jr (Bettie J) slsmn Eug Benjamin & Co h2433 36th av
- Roybal Lawrence driver Cooper's Donuts h726 P apt 1
- Royce Thos C (Eunice M) civil eng State Dept Hwys h281 40th
- Roye Bernth H (Betty M) formn Weinstock Lubin h2121 22d av
- Royer Paul T (Susie D) driver Rotary Sierra Oil h3129 O
- Thos r521 1/2 K
- Roylance Mae B Mrs bkpr Nathan & Michel r Carmichael
- Randell slsmn Bell Distr r Carmichael
- Royster Jimmy L (Bessie M) molder McClellan Field h4408 6th av
- Royston Charlie A (Marjorie) exec ofcr US Military Dept r3127 Bertis dr
- Wm C (H Lucille) game warden State Dept Fish & Game h2514 Fernandez dr
- Rozell Jas (Ruby) h460 DosRios
- Lydia Mrs prod wkr Campbell Soup h1233 1/2 V
- Rozmarin Leonard C clk M & F Outlet Store h1620 Capitol av apt 15
- Ruano Jose G (Hisako) USA h3907 17th av
- Ruark Dale S (wid Graham) h3985 Sherman way
- Verie D (Ann) asst mgr Cardinal Div Lucky Stores h4313 43d av
- Rubalcaba Angelo (Jovita) nursery wkr h314 12th
- Rita Mrs h831 F
- Steven E (Rafaelita) lab Rudy & Son Constn h5755 71st
- Ruben Rose Mrs h1716 P apt 10
- Rubens Evelyn Mrs clk State Contrs License Bd r Fair Oaks
- Rubenstein Allen M asst eng State Div Hwys r501 Michigan av (WS)
- Jas E studt r5501 McMahan dr
- Kate Mrs h1114 24th
- Theo L (Josephine) driver Langendorf Bky h5501 McMahan dr
- Ruberto Louis reprmn Zinke's Renewing Shoe r3205 W Capitol (WS)
- Rubert Helen transcriber County Hosp r2901 Plover (NS)
- Rubes Hugo F (Alma B) slsmn Bob Cooke Real Estate h2310 S
- Rubesky Francis Mrs clk State Div Forestry r1809 Bonnie way

**LUPPEN
AND
HAWLEY
INC.**

Carrier

Air
Conditioning

Heating

Electrical

Plumbing

Peerless Pumps

3126 J Street

Phone Gilbert

1-3031

SACRAMENTO

**Consult
the
CLASSIFIED
LISTS
of the
DIRECTORY**

**If You
Would Find
What You
Wish to
Buy**

REAL ESTATE

INSURANCE

Wright & Kimbrough

REALTORS

819 J Street

Tel. Gilbert 2-2991

Rubez Therfa emp Liverpool Ins r1500 N
 Rubiato Hermojines r1113 1/2 3d
 Rubich Stephen (Mary) h1618 6th
 Rubin Dorothy Mrs r2840 SantaCruz way
 --Jack A h1520b McAllister av
 Rubini Joe h502 10th apt 5
 Rubino Anna M studt r3905 F
 --Anthony (Mary) pres Dura Lite Blind Co r2029
 Middleberry rd (NS)
 --Frank r1316 7th
 Ruble Elsie N (wid Loy R) r2411 L apt D
 --Lowell A (Nell M) slsmn Hoffman TV h5904 Camellia
 av
 --Lowell E (Shirley) emp Aerojet h2519 L
 --Mary Ann h415 18th apt 4
 --Orris electn Gray Elec r3517 Sue Pam dr
 --Robt T mgr Emergency Bail Bond Service r800 I
 --Shirley (Eug) checker Stop-N-Shop r2519 L
 --Yulice opr Tower Beauty Salon r2721 Yreka av
 Ruby Harold E (Kay E) instlr Westn Elec h4225 53d
 --Kay Mrs clk United Pac Ins r4225 53d
 --Lucille mach opr Industrial Indem h5305 F
 --Paul G driver Pureta Sausage r SanJose
 --Robt L studt r2237 Irvin way
 --Scott R (Frances; Sacramento Cannery Sales) h2237
 Irvin way
 --Wilda G tchr Kit Carson Jr High Sch r2851 Northrup
 av
 Ruch Clarence W (Ada M) h5331 44th
 --Clarence W jr (Sylvia B) eng State Dept Finance h838
 54th
 --Geo A (Margt E) carp h4301 Soledad way
 --Sylvia C Mrs nurse Sacto Tuberculosis & Health
 Assn r838 54th
 Rucier Grace M Mrs emp Campbell Soup h4390 Custis
 av
 Rucker Clyde E h1424 P apt 4
 --David H (Violet) custdn Coloma Sch h5890 Kelly way
 --Karl P r505 J
 --Margt (wid David) smstrs Weinstock Lubin h2701 43d
 --Walter P (Alice) whsemn Signal Depot h5404 59th
 Ruda Wm delmn Al's Liquor Drive In
 Rudat Mildred E Mrs typ State Franchise Tax Bd
 r Rancho Cordova
 Rudd Clayton E (Lorene G) driver Sterling Clns h2188
 Shielah way
 --Clifford atndt County Hosp r2758 5th av
 --Gifford C (Margt N) formn Sacramento Casket Co
 --Hal S h1813 Capitol av apt 8
 --Jas H studt r4901 Quonset dr
 --Viva E (wid Clayton B) clk State Dept Emp h2720 2d av
 Rudder Sadie r5900 68th
 Ruddy Lorenz W (Helen) phys h3661 E Lincoln av
 Rude Lloyd V slsmn Bruener's r2550 Bell
 Rudech John D storekpr McClellan Field h1028 25th
 --Matthew F (Maude L) h3927 D
 Ruden Ernest B (Ada A) formn Signal Depot h6410 S
 Rudesul Christine J Mrs r3400 Riverside blvd
 --Ethel M tchr CK McClatchy Sr High Sch h3400
 Riverside blvd
 Rudesuli Ernest (Christine; Rudy's Lunch) h427
 Broadway
 --Howard hlpr Rudy's Lunch r427 Broadway

RUDINE C L ROY
 (RUTH A)
 GENERAL INSURANCE
 314 FINANCIAL BLDG
 927 10th
 TELEPHONE GI 2-0769
 h410 LAWSON WAY, TELEPHONE IV 9-9568

Rudkin Raymond E (Anna B) tchr Kit Carson Jr High Sch
 h4313 39th av
 --Wayland dept mgr Breuner's r Grass Valley
 Rudland Mary A (wid Albert) h3125 3d av
 Rudner Edw M (Marie M) slsmn Mathew Clothing h916
 H apt 2
 Rudnick Dalman (Iris; Emergency Refrigeration Service)
 r Bodega ct
 --Gary P (Wanda) eng aide US Engs r1504 Sebastian
 way
 Rudolph Chas H (Lillian I) supt Markwart Constn Co
 h2331 Thompson way
 --Emil (Hilda) plmbr Metro Plumbing h4413 E Nichols
 av
 --Jean waitress Country Maid Creamery r741 LosPalmos
 av (DPH)
 --John D (Geneva M) supvr US Engs h1514 28th
 --Maggie Mrs h829d E
 --Martha A sten Stand Oil h816 22d
 --Martha M Mrs h818 25th apt 7
 --Roland H prsmn State Div Prntg h2115 V apt D
 Rudorf Geo G (June M; Stadium Nursery) h2441 6th av
 --Minnie H mach opr State Dept Emp h1500 15th apt 207

RUDORF

--Wm A (Frances M) field rep State Bd Equalization
 h4040 14th av
 Rudolph Fred (Pandora) lab State Div Hwys r2412 49th
 av
 Rudy Alice Mrs h1424 P apt 11
 --Elwood F (Mary E) asmlbr McClellan Field h1901 G
 apt 5
 --Merle h1424 P apt 11
 --Norman assoc prof Sacto State College r3300 Blue-
 grass rd
 --Patricia M Mrs clk State Franchise Tax Bd r Car-
 michael
 --R J (Ruby J; Farmers Market Truck Service) r721
 46th
 Rudy's Lunch (Ernest Rudesuli) 427 Broadway
 Rue Jas h1601 12th apt 15
 Rueb Allen A (Lenora) rep Edwards Dental Sup r5526
 38th av
 --Alma Mrs nurse Sutter Community Hosp r1924 Wake-
 field way
 --Elsie J Mrs bmo State Bd Equalization r Elk Grove
 --Irwin E (Lillian B) carp State Dept Water Resources
 h1924 Florin rd
 --Lillian B Mrs clk State Youth Authority r1924 Florin
 rd
 --Reinhold bridge opr County Dept Pub Wks r Isleton
 --Shirley r1924 Florin rd
 --Virgil D studt r1924 Florin rd
 --Wilfred W (Alma I) supvr McClellan Field h1924
 Wakefield way
 Rueber Margt M Mrs r1325 35th
 Ruebish Kathleen A waitress Hayes Frostop Drive-In
 Rueda Dolores studt r4300 D
 --Elias r300 1/2 K
 --Manuel (Camerina; Bimbo's Garage) r632 James (B)
 --Soledad (wid Juan) r505 41st
 --Tino A (Mary E) whsemn McClellan Field r4300 D
 Ruedger Hilda I Mrs typ Grange Ins h3840 14th av
 Ruedy Geo D (Florence E) custdn IOOF bldg h207
 SanAntonio way
 Ruela Frances Mrs cook r816 H apt 10
 Ruess Lee V (wid Norvin P) tchr Sierra Sch h2880
 Castro way
 Rueter Fritz r328 1/2 K
 Ruf Greta recpt h1320 N apt 304
 Rufenacht Robt W brkmm SF Ry r5620 28th
 --Werner A (Doris W) blksmith Hanley Blacksmith
 Shop h5620 28th
 Ruff Ada R (wid Gus) h2130 H
 --Clemence C driver Bd of Educ h5111 59th
 --Edwin (Josephine) mach Fullers Machine Shop h5331
 D
 --Henry (Evelyn) dep sheriff h1401 Hopkins
 --Jacob (Olga) h5655 Vista av
 --M H h1118 7th apt 304
 --Opal L Mrs clk Peter Lassen Jr High Sch r5111 59th
 Ruffin Andre hskpr r1312 16th apt 1
 --Kenneth L r5700 Stockton blvd
 --M A h1312 16th apt 1
 --Maurice R (Audree C) h1327 19th
 Ruffino Florence U bmo State Dept Emp h1215 P apt 3
 Ruffner Robt A slsmn Rohrer Bros Prod r3613 Naify
 Rugaard Mary A teller Am Trust r1372 43d
 Rugani Mabel Mrs ticket agt Greyhound h2108a 19th
 Rugg Bertha C (wid Bert G) h3910 SanCarlos way
 --Robt L (Belle N) city firefighter h1568 35th
 Ruggaber John L nurserymn Stadium Nursery r2223
 L apt 6
 Ruggari Mario r323 J
 Ruggenberg Alice r3112 43d
 Rugginbar Jay florist r2223 L
 Ruggles Aaron F jr (Virginia) budget asst SMUD h5431
 Ethel way
 --Earsel M jan Forum Investement h1712 H
 --John K whsemn M N Trickey Pnt r1819 K
 --L h1001 15th apt 4 1/2
 --Mae Mrs jan Forum Bldg r1712 H
 --Myron S (Juanita) analyst Stand Oil r3000 Fairways ct
 Ruggs John A wldr State Div Hwys r706 Sonoma av (NS)
 Rugne Angeline Mrs typ State Dept Veterans Affairs
 r2657a Kit Carson
 --Myron J (June) eng Crystal Cream & Butter r1020
 Virginia av (WS)
 --Ralph (Angeline) splicer Pac Tel h2657 Kit Carson
 apt A
 --Ross A (Hope) slsmn Collier Pub h3420 Riverside blvd
 Ruh Bernice L Mrs clk State Controller r2132 New
 Haven rd (NS)
 --H Scott (Vernice) supvr State Bd Equalization r2132
 New Haven rd (NS)
 Ruhkala Monument Co (Roy E Ruhkala) 1001 Broadway
 --Roy E (Marjorie; Ruhkala Monument Co) r Rocklin
 Ruhl Ben (Ethel) eng Mercy Hosp r2409 Watson av

RETAILERS
 '801 J St.
 eports

CREDIT
 collections

ASSOCIATION
 Tel. Hickory 4-6811
 djustments

 Report Dept.
 Tel. Gilbert 1-5311

Operating The "CREDIT BUREAU OF SACRAMENTO COUNTY"

RUHL
 --Daisy D (wid Edwin) h2559 Freeport blvd
 Ruhstaller Alice M (wid Frank J; Forum Investment Co)
 h1301 44th
 --Barbara M Mrs h3948 J
 Ruitter Mabel I (wid Richd H) h2570 5th av
 Ruiz Abel (Carolina) ranch wkr h518 P & Q al
 --Arth J (Marie F) drftsmn State Div Architecture
 h3098 Freeport blvd
 --Benj P (Consuelo G) constn lab h704 Broadway
 --Betty L clk Pay Less Drug Store r3613 Palomar (NS)
 --David M (Grael) USAF h1530b 15th
 --Ellis R toolmn SMUD r510 W ElCamino (NS)
 --Esther Mrs typ State Dept Soc Welfare r2016 3d
 --Gloria Mrs sten State Library r3552 7th av
 --Isela clk State Dept Educ r Stockton
 --Manuel r116 K
 --Marie Mrs h2122 3d
 --Maria Mrs emp Palace Laundry h1712 13th
 --Max C barber Mike's Barber Shop h3328 SanJose way
 --Raymond (Ester) mech SPCo h2016 3d
 --Roberto A slsmn Dundee Smart Clothes h1601 12th
 apt 3
 --Salud C (Helen T) film insp McClellan Field h1418 F
 Rukavina Helen (wid Nick J) h5067 13th av
 --Jack driver r5067 13th av
 --Jerry blksmith r5067 13th av
 Ruland Bill F (Kath) photo State Div Hwys r5220 21st av
 --Grace slswn Hobrecht Fixture Lighting r2029 Merkley
 av (WS)
 --Hazard H (Grace) nurserymn Capital Nursery r2029
 Merkley av (WS)
 --Kath Mrs analyst US Engs r5220 21st av
 --Wm F (Kath) stockmn Capitol Photo Serv h5220 21st
 av
 Rule Alf C (Inez) mtcemn McClellan Field h1809 53d
 --Arlene S studt r5617 Rickey dr
 --Danny J (Ninfa C) mach opr SPCo h1915 63d
 --Donovan R (Kathryn C) shop supt Gerlinger Motor
 Parts h2252 Arliss way
 --Dora L Mrs h1710 10th apt 3
 --Fred r3921 1st av
 --Fred G r3528 1st av
 --Helen Mrs h153 Seavey cir
 --Helen M Mrs dietary wkr Mercy Hosp r117 Boxwood
 (NS)
 --Kathryn C Mrs with State Dept Water Resources r2252
 Arliss way
 --Minnie aide Hillhaven Hosp r RioLinda
 --R Gerald (Mary A) slsmdsr Genl Pet h62 52d
 Rulison Elbert T jr (Jean) phys 2901 Capitol av R106
 r466 Hopkins rd
 Rulon Leo J (Norma) driver Tay Holbrook r700 Reuter
 dr (B)
 Rumberger Marian S Mrs librn State Library r3540
 William way
 Rummage Store (Wm F Silva) used clo 614 12th
 Rummell Mary V Mrs clk State Dept Emp r1633
 Alabama av (WS)
 --Owen (Mary V) tech State Div Hwys r1633 Alabama av
 Rumohr Milton L (Dorothy M) USAF h5200 73d
 Rumph Claude (Mavis) loan ofcr Crocker-Angelo Natl
 Bk h4930 Priscilla la
 --Harry E (Celestia E) h2583 19th av
 --Lloyd E (Dorothy) driver Palace Laundry h2560 19th
 av
 --Thos H (Bennie R) lab US Genl Serv Admn h705½ 7th
 Rumsey Clay h718 8th apt 5
 --Darlene r2831 P apt 2
 --Dennis W clk Ransohoffs Inc r1565 Delaware av (WS)
 --Frank A (Dorothy W) spl agt Phoenix Connecticut
 Group r1565 Delaware av (WS)
 --Robt guard McClellan Field h6000 2d av
 Rundall Wm A (Carmen) clk Comstock's Market h3517
 10th av
 Rundquist Axel I (Evelyn L) framer Brill's h1535 53d
 Rundy Ferd A r2230 H
 Runer John h1814 G
 Runge Jos P (Charlotte) prntr Sacramento Bee h5800
 20th av
 Runkle John S (Thelma M) analyst Cal Western States
 Life Ins h5551 78th
 --Kenneth driver H & C Taxi r DelPaso Heights
 --Mary A r5551 78th
 --Orvis H (Dorothy) formn A Teichert & Son h5413 78th
 --Peter R studt r5413 78th
 Runnalls Pat h1226 T apt 1
 --Winifred emp Swanson's Cleaners r1226 T
 Running Orval I (May A) carp h722 30th
 Runningen Marvin r5101 Stockton blvd
 --Maxine Mrs h4225 61st
 Runow Edw F jr troublemn PG&E r Vacaville
 Runquist Sven B (Lyda M) acct State Dept Corrections
 h4859 U
 Runsick Olden U (Mildred L) servmn Lindeman Bros
 h2900 18th av
 Runyan Cecil R formn Breuner's r1934 Maryland av
 (WS)
 --Jas (Muriel) USAF h1618c 15th
 --Mary typ State Div Forestry r 1934 Maryland av (WS)
 --Mike r116 K
 Runyon Chas W (Geneva) jan Cal bldg Mtce h1515 25th
 --Clyde jan r516 16th
 --Harold r721 10th
 --Jean Mrs slswn Sonic-Tone Music r122 Tivoli way
 --Lucille A supvr Sutter Community Hosp h3008 O
 apt 8
 --S Mercer (Jean) writer h122 Tivoli way
 --Wm N (Wicklender & Roblin) r Carmichael
 Ruona Leonard A (Margt) acct Crawford J Porterfeld
 r Carmichael
 Rupe Milton W (Mary) emp Procter & Gamble h5645
 Milner way
 Rupert C Jean Mrs tchr Collis P Huntington Sch r6381
 S Land Park dr
 --Eliz C (wid Geo F) h2038 34th
 --Eug C (C Jean) slsmn Campbell Sls h6381 South Land
 Park dr
 --Harold T (Cora M) blrmkr hlpr SPCo h3041 63d
 --M G h6018 Tahoe way
 Ruple Agnes L (wid John B) r1131 Castro way
 Rupp Cora J Mrs ofc sec TFT Mfg r North Highlands
 --Frederic J (Marie L) mgr Intl News Serv h5121 59th
 --Geo (Leila J) tile setter h2527 2d av
 --Leila atndt County Hosp r2527 2d av
 --Marion Mrs clk HS Crocker Co r DelPaso Heights
 Ruppel Leatrice Mrs emp Continental Can r3733 William
 av
 Ruppert Carl P (Marian A) driver City Trans Authority
 h5230 78th
 --John L (Sarah D) carp h2208 N
 Ruppin Gladys Mrs ofc sec City Mgr r1600 Cordano way
 --Milton J (Gladys) dep City Assessor h1600 Cordano
 way
 Rusch Barbara ofc sec Gerald L Storz r5537 D
 --Esther R Mrs nurse h2967 Franklin blvd
 --Louie E (Garnet; Capitol Refgr) h5537 D
 Ruscito Mary A (wid Antonio) h5516 N Sandburg dr
 Rusconi Richd E (Marguerite M) tchr Peter Lassen Jr
 High Sch h4930 Flora Vista la
 Ruse Shirley waitress Pinky's Lunch r1904 F
 Ruser Augusta R (wid John) h2212 V
 --Jack boiler mkr SPCo h2215 Q
 Rush Anna M (wid Geo P) supvr US Selective Serv Sys
 h3522 D
 --Cecil (Maureen) h2041 55th
 --Darrell (Joanne) mtl wkr Aerojet r1330 E
 --Ellis L jr (Jean R) USAF h12 Seavey cir
 --Frances H Mrs r3161 Y
 --H John (Constance) phys 903 29th h809 46th
 --Lewis W (Ruth T) acct State Dept Agrl h1099 48th
 --Nellie M (wid Chas) r3522 D
 --Rodney J (Laura A) estimator Luppen & Hawley
 r3817 Las Pasas way
 --Sue Mrs cashThom McAn r1524 Pennsylvania av (WS)
 --Suzanne F Mrs credit mgr Informative Research h2924
 Franklin blvd apt 6
 --Verda (wid Floyd D) h2001 Sloat way
 --Vernon F aud State Div Hwys r2001 Sloat way
 --W V servmn Burroughs Corp r2491 Roland rd
 Rusher C Edley lab State Div Hwys r RD 3 Box 1188K
 --Louise (wid Bert) h3922 39th
 Rushford A Jas mgr L A Walker Co r791 Las Sierra av
 Rushing Avis ofc wkr Signal Depot r3818½ Broadway
 --Georgia Mrs waitress Johnson's Del Prado h638 54th
 --Herbert (Ruby) carp Fiberglass Inc h5736 63d
 --Jas H (Georgia) h5661 39th av
 --Ruby Mrs maid County Hosp r5736 63d
 --Shelby G (Peggy J) USAF h509a 19th
 --Virgie (wid Wm W) h3818½ Broadway
 Rushton Loretta R (wid Chas) h1119½ 30th av
 Rusk Lucille waitress h4541½ 55th

ENDOWMENT
CARE

EAST LAWN

CEMETERY
MAUSOLEUM
CREMATORY

Folsom Blvd. at 43rd

Dial Gladstone 5-3033

Ruskin Gerald E (Anima) USAF h4601 42d av
 Russ Jos J (Lydia) baker Inter-State Bakery h3451 37th
RUSS TRANSMISSION (Russell J, Russell J. Jr and Morris L Moody), Automatic and Conventional Automobile Transmission Repairing and Exchange, 228 P Tel GI 8-6822
 Russ' Bar-B-Que (Mrs Sally Garrett) restr 1212 Alhambra blvd
 --Groceries & Meats (Russell M Dittus) 2667 21st
 --Flying A Service (Russell Warren) gas sta 2001 Stockton blvd
 --Sundries (Russell D Twaddell) drug sundries 6924 Fruitridge rd
 Russell Alice Mrs slswn Robt Hall Clo r2125 E
 --Alice A emp Bevns Guest Home r3135 Serra way
 --Arlene M clk State Dept Educ r806 Blackwood (NS)
 --B Jean h1225 28th R20
 --Ben E (Patricia) br mgr J M McDonald Co h2154 62d av
 --Bernice Mrs repr McClellan Field h4551 Summit way
 --Beryl J Mrs ofc sec Dept of Interior h2315 H
 --Beverly Mrs nurse F Vern Nelson r1324 55th
RUSSELL BONAR (Edwy M), V-Pres-Mgr First California Co, 1008 8th, R607, Tel GI 2-1021, h1157 2d av, Tel GI 2-0876
 --Brian C clk Royal McBee r3118 61st
 --Bros Co (dist ofc; Earl E Ernest C Mrs Hazel M Russell) gas sta 325 N 16th
 --Bros Service Station (Jos B Kontor) 6900 Fruitridge
 --Carmella L typ SMUD r2511 Brentley dr
 --Caroline Mrs bkpr Eagleson's r3118 61st
 --Celestine Mrs h3960 Attawa av
 --Chas E (Cath G) surveyor State Div Hwys h2010 Yale
 --Chas L dept mgr Amalgamated Sugar
 --Chas W h5631 59th
 --Charlotte (wid Henry) h2409 H
 --Charlotte O (wid G E) h2231 N apt 106
 --Clara I Mrs h3928 28th
 Russell Clifford A (Koreen M; Desmond, McLaughlin & Russell) Attorney-at-Law, 706 Crocker-Anglo Bank Bldg, 1007 7th, Tel Gilbert 2-6981, h1432 45th, Tel GLadstone 5-7845
 --Clois B slsmn Capitol Clutch & Brake r3807 Annadale
 --Clyde V prntr asst State Div Prntg r2119 Rossy way
 --Clyde W (Eva; Russell's Gun Shop) h1623 Dreher
 --Darlene A Mrs bmo Bank of Am r638 California (B)
 --Darrow O (Eliz M) resident mgr Union Oil h2750 Freeport blvd
 --Dave L field rep Laborers Union Local No 185
 --David G (Etta M) h1059 Rio Lane
 --Delane Mrs bkpr Broili Parks r5782 11th av
 --Delbert C (Roberta J) slsmn Blind Made Home Prod h4225 Y
 --Dora L clk Wards r Rio Linda
 --Doris E bmo State Div Hwys r2560 Sierra blvd
 --Duane L servmn Sacto Elec r1620 Virginia av (WS)
 --E Wayne studt r3118 61st
 --Earl mech Dana Mtrs r243 Christine dr (NS)
 --Earl E (Hazel M; Russell Bros Co) r519 Forest (NS)
 --Earl E (Elsie) plant eng Pac Tel h1249 Weller way
 --Edmund (Faye E) dep County Coroner h3810 1st av
 --Edmund C (Esther) aud State Controller r North Highlands
 --Edw farmer h1021 F
 --Elaine C bmo State Dept Emp r North Highlands
 --Eliz J (wid Jas M) h3833 S
 --Elmo L (Caroline N) baker Cramer Pastry Shop h3118 61st
 --Eloise h1822 G
 --Elsie M clk State Dept Educ r2119 Rassy way
 --Elvira C (wid Paul A) nurse Cordes W Ankele h3031 10th av
 --Emily J (wid Milton L) h1322 W
 --Ernest C (Ova; Russell Bros Co) h1626 Basler av

RUSSELL

--Evelyn M ofc sec J R Fallis Co r Roseville
 --Fern E Mrs clk State Dept Emp h3949 57th
 --Frances E Mrs h3011 G
 --Frank L (Mildred) h1830 5th av
 --Fred W (Delane) carp h5782 11th av
 --Frieda O (wid Clifford A) h2761 Riverside blvd
 --Geo A (Carmen) plantmn Feather River Spring Water h5001 Concord rd
 --Geo E h2524 26th
 --Georgie (wid Wm S J) r4901 C
 --Grace Mrs recpt Wm F B Harding r3012 Leta way
 --Hal S (Grace M) h1517 28th
 --Hal W (Opal I) prntr Sacto Union h4260 21st
 --Harold E (Mary C) with State Dept Water Resources h5305 Elmhurst ct
 --Harvey T (Angelina) driver h4123 8th av
 --Hazel M Mrs (Russell Bros Co) r519 Forest (NS)
 --Helen L recpt State Dept Finance h1140 42d
 --Helen M Mrs clk State Dept Mtr Vehicles h5330 Lawrence dr
 --Henry B jr (Patricia) driver Crystal Cream & Butter h5140 McKellar av
 --Horace M (Jeannette) slsmn h3626 24th
 --Howard T (Nellie E) h1001 44th
 --J Marvin (Verna) dir State Dept of Veterans Affairs r Arden Oaks
 --Jack h2616 T apt 4
 --Jack A emp Jos E Spink r1796 South av (DPH)
 --Jack A (Geraldine) tech State Div Communications r1917 Waterford rd
 --Jack F slsmn h1705 P
 --Jack L (Carmella) servmn PG&T h2511 Brentley dr
 --Jas L (Edythe L) cook Lafayette Grill h3296 Donner way apt 11
 --Jas R (Helen V) mech McClellan Field h507 21st
 --Jennie S Mrs h3747 19th av
 --Jerry P (Beverly) slsmn Capitol Chev r Carmichael
 --Jerry R (Joan L) emp Pureta Sausage r1530 Howe av
 --Joan Mrs clk Crystal Cream & Butter r Roseville
 --Joan L Mrs sten State Franchise Tax Bd r1530 Howe av
 --Joe D (Patricia) drftsmn US Bur of Reclamation h5208 Cabot cir
 --John E (Annie L) h1062 56th
 --John E equip repr Signal Depot h5641 53d apt 2
 --John F tech Sacto Clinical Laby r Rio Linda
 --Jos B (Alice K) sec-treas Carpenters Dist Council h3840 Sherman way
 --L Marie Mrs tech State Franchise Tax Bd r913 Piedmont dr
 --Laura L (wid Arth G) h3225 Marshall way
 --Lenore Mrs clk SPCo h1300 H apt 8
 --Lewis E slsmn Pureta Sausage r Vallejo
 --Lila M r2630 Q
 --Lois H Mrs bindery wkr State Div Prntg h1325 O apt 12
 --Lou B (wid Albert) h1517 23d apt 5
 --M Julia (wid Melvon) r2207 J
 --Martha H soc writer Sacto Bee r5825 McLaren av
 --Mary (wid John) r5989 Sampson blvd
 --Mary C Mrs tchr Joaquin Miller Jr High Sch r5305 Elmhurst ct
 --Mary W (wid Geo) r1249 Weller way
 --Mildred Mrs case wkr County Dept Soc Welfare r1830 5th av
 --Milton M (Virginia R) ironwkr h5721 Nona way
 --Myrna J ofc wkr Pac Tel r5330 Lawrence dr
 --Myda W studt r2010 Yale
 --Nancy L Mrs clk Am Trust r604 Norwich ct (NS)
 --Nat S ofcr in chg US Veterans h1512 N apt 7
 --Norman r920 1/2 5th
 --Oliver W (Marjorie R) clk State Dept Educ h1549 49th
 --Ora E (wid Chas) h1822 T
 --Paul D (Dorothy I) mech Campbell Soup h6300 Leola way
 --Paula K slswn Ransohoffs Bon Marche r3031 10th av



W. P. FULLER & CO.
 PAINTS - WALL PAPER - GLASS
 BUILDING PRODUCTS

Main Store and General Office
 and Warehouse
 1725 10th St.
 Phone Hlckory 4-6560
 SERVICE STORE
 1011 12th St.
 Phone Gilbert 8-4764

RUSSELL

--Pauline dispr Capitol Trans r2320 J
 --Peggy tel opr h1612 P apt 8
 --Phillip R (Emma) mech Dana Mtrs h2531 24th av
 --Richd (Margt) wtchmkr H T Harger Co r1301 Diamond av
 --Richd E h6330 35th av
 --Richd K (Dorothy) assoc eng Stand Oil r3212 Chelsea rd
 --Richd V bkbnr State Div of Prntg r2660 Bell
 --Robt r1007 4th
 --Robt atndt Rivas & Wendt Shell Serv r3949 57th
 --Robt F teller Crocker-Anglo Natl Bk r McClellan AFB
 --Robt L (Ruth F) roofer Yancey Co h1361 El Nido way
 --Robt W (Ann) estimator SMUD h618 52d
 --Roger R (Lois) slsmn Kay Jwlr's h1712 O apt 3
 --Rose M r2016 15th apt 2
 --Rubelle Mrs clk Meat Cutter's Union h3200 S
 --Ruth Mrs teletype opr SPCo h4901 C
 --Ruth B waitress Bedell's r2758 San Luis ct
 --Saml W clk Union Hotel r1024½ 2d
 --Sheldon T (L Marie) stat State Controller h913 Piedmont dr
 --Tom (Lucille A) wlbr Brighton Sand h2701 San Fernando way apt 2
 --Vernon undwrtr Monarch Life Ins r Woodland
 --Vernon L (Dolores) slsmn Capitol Chev r2223 Juliese av
 --Virginia R clk State Dept Justice r5721 Nona way
 --Vivian O Mrs librn Mercy Hosp h3725 17th av
 --W V r314 Capitol av
 --Wallace H studt r3626 24th av
 --Walter atndt Fisher's Shell Serv r Blythe
 --Warren F (Ann J) radar repr Signal Depot h2355 Anita av
 --Wilbur D (Beverley R) h1324 55th
 --Wiley J h3943½ 12th av
 --Wm D clk Terrell's Plastics r1324 55th
 Russell's Gun Shop (Clyde W Russell) 1623 Dreher
 Russett Neil T (Mildred) lab J K Beals h4255 69th
 Russi John A (Edith E) h3425 42d
 --Vida A (wid Grover) h4903 L
 Russill Helen L Mrs dep clk Municipal Ct h1816 I
 --J L Co (John L Russill) prod 204 N 16th
 --John L (Frances C; J L Russill Co) r Somerset
 Russo Antone Q (Edril L) barber Mather AFB h1347 Louis way
 --Edwin E studt r1347 Louis way
 --Fred E (Anna M) pntr Skelisky h2221 19th av
 --Sam J driver Triangle Prod r2020 Neptune way
 Rust Bernard R formn PG&E r Vacaville
 --Clyde R (Marjorie) carp h3800 64th
 --Clyde W (Mae M) civ eng State Div Hwys h541 46th
 --Clyde W jr eng Brighton Sand & Gravel r541 46th
 --Eliz L Mrs clk Iva's Apparel h816 Santa Ynez way
 --Glenn E (Lucille A) buyer Thomson Digs h1128 Volz dr
 --Jos F (Kath M) florist East Lawn Florists h1748 46th
 --Lucille A Mrs sten State Div of Hwys r1128 Volz dr
 --Mary E (wid Geo E) r408 San Miguel way
 --Myrtle S clk State Dept Educ r1521 Wayland av
 --Robt studt r618 22d
 --Wm D slsmn Gordon Smith Co r1521 Wayland av
 --Wm J (Loyleta Y) tech Aerojet h4731 39th av
 --Willis H asst mgr Wilkins Draying r Carmichael
 Rustin Jeanette Mrs clk State Dept Emp r505 Meister way
 --Walter L (Jeannette) mach SPCo h505 Meister way
 Rutback Emil r1011 Q apt 4
 Ruth Alvin H (Diana M) case wkr County Dept Soc Welfare h218 La Purissima way
 --Ann Beauty Salon (Mrs Ruth A Lewis) 1285 Seville way
 --Apartments 106 Ruth ct
 --Doris G Mrs mach opr Community Ind Garment & Towel Rental Serv r5120 Thurman way
 --L E (Ethel) with Calvada Vet & Stockmen's Sup r RD 2 Box 3353
 --Mary Mrs r4920 Monterey way
 --Mary L (wid James E) h2017 Castro way
 --Mitchel h601b 10th
 Ruth's Beauty Salon (Mrs Ruth Holton) 3000 65th
 --Club (Ruth Spier) tavern 6421 Stockton blvd
 --Coffee Shop (Mrs Olive Platz) 1522 16th
 --Guest Home (Mrs Ruth N Lease) 1119 X
 Rutherford Dallas r115 K
 --Dolores J Mrs tchr Sacto Evening Jr College r6032 35th av
 --Dorothea G (wid Wm C) clk State Dept Mtr Vehicles h4800 Yosemite
 --Edith L Mrs clk Thomson-Diggs h2714 F apt 4
 --Elmer J (Thelma E; Rutherford Mkt) h3912 23d av
 --Everett C purch agt Cal Western States Life Ins h3559 N

RUTHERFORD

--Everett R (Constance C) clk State Dept Justice h4267 21st
 --Everett W studt r3559 N
 --Jacob E (Ethel M) sht mtl wkr h4907 A
 --Jas L clk State Dept Mtr Vehicles r4800 Yosemite av
 --John E (Nora M) uphol Decorators Sup r4917 Sunshine la
 --Market (Elmer J Mrs Thelma E Rutherford) 5517 Sacramento blvd
 --Marvin M (Marvins Friendly Store) h1020 2d
 --Maude (wid Albert) h1233½ E
 --Robt E (Dolores J) eng State Dept Water Resources h6032 35th av
 --Thelma E Mrs (Rutherford Mkt) r3912 23d av
 --Thurston G (Anna) field eng WPRR r Carmichael
 --Walter F (Nancy J) process opr Procter & Gamble h5632 Laurine way
 --Walter R (Vernie) jan State Dept Finance h3112 W Ruthers Van r2827 V
 Rutishauser Mary Mrs r2721 T
 --Ruth clk State Dept Emp h2721 T apt 1
 --Stanley E (Lillian M) projectionist Mission Theatre h632 38th
 Rutkowski Harry emp PG&E r1910 Juliese av (NS)
 Rutland Union Service (Wm G Rutland) 3520 Broadway
 --Wm G (Eva E; Rutland Union Serv) h2622 27th
 Rutledge Ashley W (Joyce; Vics Ice Cream) h4120 Mulberry la
 --Audrey bindery wkr State Div Prntg h1231 E
 --Audrey E (Mary R) meat ctr Made-Rite Mfg h5936 Mendacina blvd
 --Dennie R r7924 Fruitridge rd
 --Dwight H (Eulala M) emp US Geological Survey h152 SanAntonio way
 --Edw h321 24th
 --Floyd G (Flora) mach opr Alpine Lbr h7024 Fruitridge rd
 --Henry G (Melba G) tchr Elk Grove High Sch h5501 Lowell
 --Margt r321 24th
 --Mark F (Bertha) carrier PO h4610 El Cerrito way
 Rutman Blanch Mrs h rear 2530 Q
 Rutsch Alvin G (Bobbette) civ eng State Dept Fish & Game h5921 14th
 --Bobbette Mrs clk Cal Western States Life Ins r5921 14th
 Rutenstein Clementine Indry wkr Mercy Hosp r5732 J
 Rutter Frank F (Patricia T) slsmn MacBride Realty h1716 39th
 --Jas W emp Sacramento Union r529 21st
 --Orville C jr USAF h2400 58th
 Ruttleston Fred III mech Lasher-Niello r2954 Albatross way (NS)
 Rutz Carl r1101 North B
 Ruzich Joe Realtor (Jos Ruzich jr) 3751 Stockton blvd
 --Jos jr (Vera V; Joe Ruzich Realtor) h5724 8th av
 --Louis r316½ K
 --Victoria (wid Jos) h4431 Stockton blvd
 Ruzich Peter G (Alice P) mach SPCo h4441 Hillview way
 Ryal Dora E Mrs demonstrator Hale's h1818 I
 Ryals D J r911 K
 Ryan see also Ryon
 --Albert bartndr Railroad Cafe r913½ 2d
 --Albert W (Murreta) r1110 Yale
 --Alf G (Helen) carp h2930 P
 --Alf M (Geneva D) techSears h3580 25th av
 --Alice A acct State Dept Emp r3551 12th av
 --Alice L Mrs h3551 12th av
 --Alice M (wid Edw T) h1926 22d
 --Allison J tchr Marshall Sch r1926 22d
 --Arth C (Marrylee A; Ryan & Stanton Ins Agcy) r Fair Oaks
 --Aurelie C teller Bank of Am r2042 Edwin way
 --Bernard J (Jacqueline) clk Stand Oil r2805 Verna way
 --Bessie J clk State Dept Mtr Vehicles r836 Hardy dr (B)
 --Cath G clk State Dept Justice r RD 2 Box 2960

RYAN, CHARLES S (Joan), Life Insurance, Real Estate Loans, 4919 Whitney, Carmichael, Tel IV 9-4181

--Chester A (Wanda P) field rep Am Tackle & Equip h5350 Alcott dr
 --Daisy C Mrs acct State Dept Professional & Vocational Standards r5131 Cabrillo way
 --Danl r1018½ 3d
 --Delbert atndt Stand Sta r2718 N Oakmount (NS)
 --Dorcas A (wid Frank E) h1361 61st
 --Doris W ofc sec Campbell Soup r5512 Monalee av
 --Ed r727½ K
 --Edmund P mgr IXL Men's Store r2112 Winafred
 --Edw h1423 8th apt 18
 --Edw J h1620 P apt 17
 --Elaine waitress A&W Root Beer
 --Eliz J (wid Thos A) r2221 2d av

SACRAMENTO
 VALLEY
 INSURANCE
 AGENCY

INSURANCE

Phone
 Gilbert
 8-8531

1601 J Street

Lew
 Williams

CHEVROLET
 CENTER

for Economical Transportation

CHEVROLET

Tel. IVanhoe
 7-7881

El Camino Ave.
 at
 Fulton Ave.

RYAN

- Elvin L (Daisy C) slsmn Schaap Brenner Tire h5131
Cabrillo way
--Frank h1010 G apt 10
--Frank C (Gladys) chf dispr Safeway r1356 Diamond av
(NS)
--Fred B (Barbara) undwrtr Penn Mut Life Ins h4240
Warren av
--Gladys Mrs abstracter Capital City Title r1356 Dia-
mond av (NS)
--Grace Mrs h1700 F apt E
--H J ofc mgr Blake Moffitt & Towne r Fresno
--Herbert C (Rakel) appraiser State Div Beaches &
Parks h1002 O apt 3
--Jack roofer r3447 21st av
--Jack F (Ida) eng County Hosp h1614 S
--Jas r1022 2d
--Jas C (Jane F) pntr Burton Mtrs h1080 Sagamore way
--Jas H h5631 53d apt 3
--Jane F Mrs counselor State Dept Emp r1080 Sagamore
way
--John porter County Hosp h5042 49th
--John J (Pearl) h4184 51st
--John J bkbndr State Div Prntg r3109 Kerria way
--John M sta eng County Hosp r1614 S
--John P sec Newbert Hdw & Imple h1124 Q
--John R (Viola) traffic ofcr State Hwy Patrol h6748
Hogan dr
--John T (Donna C) studt h2544b Kit Carson
--Jos A (Eileen) h1108d Q
--Jos L (Annice B) slsmn Hale's h4220 13th av
--Lawrence R (Roena) studt h3332 W apt B
--Lynn M linemn SMUD r3321 Ivy (NS)
--Marie V stat State Dept Justice r3551 12th av
--Marilyn studt r5042 49th
--Mary K (wid Thos M) h2541 Curtis way
--Matthew (Doris M) slsmn Hedlund Lbr Sls h1860 8th av
--Maymie E (wid Herman) h2019 Yale
--McGregor N (Ruby L) h2228 O
--Micky restr wkr h608 Q apt 8
--Mitchell r512 J
--Myles H (Olive M) h2851 Castro way
--Nancy A studt r1860 8th av
--Nathan slsmn Paul Revere Life Ins Co r340 Los
Palmas (NS)
--Nathan O (Marjorie) slsmn Marchant Calculators Inc
r1048 4th
--Nevada B h920 27th
--Patk r914 2d
--Patk M lbr wkr h1418 Sutterville rd apt 7
--Patricia A Mrs bmo Serv Bur r5211 45th
--Ralph J (Rosemond Grill) h2600 Rochon way
--Richd driver Burnett & Son r733 42d
--Richd B (Dolores) glazier Cobble Dick-Kibbe Glass
r Stockton
--Richd C (Janet L) atndt Williams Union Serv h5411 M
--Robt (Peggy) h2616 H
--Robt J (Sentina M) carrier PO h4116 Canby way
--Roena Mrs sten State Dept Mental Hygiene r3332 W
--Ruth M supvr State Dept Mtr Vehicles r1348 38th
--& Stanton Insurance Agency (Arth C Ryan Ward M
Stanton) 926 J 3d fl
--Sue E slsmn McCurry Foto r1226 Swanson dr
--T Antoinette tchr Sacto Evening High Sch h4900 Reid
way
--Thos r914 2d
--Thos h1014 G apt 4
--Thos W (Mary E) emp Mather Field h2733 58th
--Timothy J (Estelyne) slsmn Hires Btlg r Fair Oaks
--Viola F Mrs ofc sec Sht Mtl Contrs r6748 Hogan dr
--W Penny Mrs clk State Dept Emp r5350 Alcott dr
--Wm A (Ann) chiroprdist 901 26th h4740 Lemon Hill av
--Wm A (Patricia) teller Crocker-Anglo Natl Bank h5211
45th
--Wm F (Myrtle F) supvr Western Elec h1014 Robertson
way
--Wm H (Francis S; Tulare Firestone; Tulare) h1061
Appollo way
--Wm J (Margt) h3519 David way
--Zodiv M (wid John; Park Sht Mtl Wks) h2031 8th av
Rybal Robt C slsmn Hamilton Jwly h1411 T apt 22
Rybalchenko Jacob N (Francenia) h1815 Q
--Maxim emp Goodwill Industries r1815 Q
Ryberg Evelyn Mrs clk Terrell's Plastics h4428 Lantana
av
Ryburn Mary E ofc sec County Supvrs Assn h1414 18th
apt 7
Ryckman Alice M r805 U
--Anne V 1805 U
--John E (Lindsay) admn asst US Congressman 3d Dist
h711 47th
--Lindsey Mrs clk US Congressman 3d Dist r711 47th
--Robt L slsmn Norcal Distr r423 Chaparral way (WS)
Rycroft Jas J (Rosemary; Jim's Tire Exch) r4235 36th
- Rydberg Hilda (wid Chas) h2024 45th
--Wendell E (Thelma) emp Signal Depot h1436 Sterling
Ryden Wm V analyst Cal Western States Life Ins r2712
Fulton av apt B9
Ryder Chas L (Grace M) h4936 Del Norte blvd
--Clare nurse Sacramento Med Clinic r2609 Capitol av
--Clark D (Mary D) pntr 2800 Regina way h do
--Edw C carmn WPRR r4936 Del Norte blvd
--Florence B Mrs tchr Sacto Jr College r2541 Anna way
--Frank W (Elsie M) USAF h6332 Vista av
--Mary r5920 Brandon way
--Mary D Mrs aud State Controller r2800 Regina way
--Mayo B (Velda W) slsmn Richd A Harrison Inc h1176
Volz dr
--Richd C ins r2800 Regina way
--Violet Mrs ofc sec Cal State Auto Assn r3605 Pinell
(DPH)
Rye Albert B (Ruby D) stvdr SPCo h3401 San Jose way
--Bishan S (Kartar; Greyhound Taxi Co; H&C Taxi Co;
Lucky Hotel; Patel Cafe h1525 39th
--Jack A (Sally E) copy rdr Sacto Bee h1932 63d av
--Robt M (Jane D) slsmn Stand Oil h630 52d
Ryggs Harold (Barbara) pntr McClellan Field h4405
Parker av
Rygh John M collr Int Rev Serv h919 1/2 26th
Ryle Apartments 3405 5th av
--Gerald J (Eileen A; Ryle's Irish Tavern) h3161 16th
--Jas (Lee) whsemn Tip Top Mus h1522 Q apt 2
Ryle's Irish Tavern (Gerald J Ryle) 3401 5th av
Rylen Louis E (Annie) h2751 35th
--Louis E jr USN r2751 35th
Ryman Leonard (Pauline) mach Aerojet h1229 F apt 4
Rynearson Chas E (Grace) h2801 21st
--Everett L (Ida) carp h2015 1/2 S
--Gene E (Violet B; Gene's Corner) h1326 F
--Grace Mrs clk State Board Cosmetology r2801 21st
Rynn Florence H ofc sec County Pub Defender h801 Mc-
Clatchy way apt 12
Ryno Alf M atndt Al's Serv h3300 65th
--Eliza (wid Geo) r3300 65th
--Geo W (Claire E) emp SPCo h5843 Ortega
--L Douglas studt r3730 44th
--Madalyn E sten Bonnie Dog Food h1228 O apt 202
--Mervin H (Helen) h4235 54th
--Philip J driver Ry Exp h2924 34th
--Phyllis r2924 34th
--Russell O bkpr Economy Refgr & Appl Sls r4190 San
Carlos way
--Wm H (Mildred C) mach opr SPCo h4190 San Carlos
way
Ryon see also Ryan
--Chas H (Ethel D) h761 48th
--Clarence R (Helen) slsmn Sacramento Bee r North
Highlands
--Howard A h3707 45th av
--Jennie (wid Chas) h3764 7th av
--Myrtie A (wid Hubert U) h1812a V
--Robt studt h2230 Sutterville rd apt 9
Rypich Dominic (Lucy) h3150 32d av
Rypinski Everett S eng PG&E r Camino
Rypzynski Jos A (Doris) baker Channel Bakery h451
Pico way
Rysavy Wm A (Beatrice M) insp CAA h1409 Claremont
way
Ryu Tai J r1618a 12th
Ryuko Kikuji (Grace S) acct State Div of Hwys h702 Flint
way
Ryzak Frank J (Rose M) serv sta atndt h2687 Kinggold
Rzegocki Marianne r1601 36th
Rzeznik Marcella A Mrs slsmn E R Lyons Realty r5411
70th
--Michl A (Marcella A) carp Danl Enns n5411 70th
S & C Painting Service (John L Collier) painting &
decorating 4727 Baker av
S & G Donuts Steve Jones mgr restr 302 K
S P Depot Market (Dong Haw) gro 310 I
S V Club (Wm B and Mrs Betty V Blackmon) tavern
5305 Franklin blvd
Saari Ozwald emp State Div of Hwys r1225 28th
--Victor T mtlmn Burton Mtrs r Fair Oaks
Saavedra Santiago N (Ardis E) plmb Harold's Plmb
h3856 35th
Saba Fred A (Amelia M; Palm Apts) h2717 12th
Sabala Antonio (Alice) h330 Seavey cir
--Freddie R (Helen D) lab Reliable Elev Wks h3465 33d
--Jose (Martina) h1430 1/2 C
--Socorro Mrs r1406 D
Sabalow Al (Lydia) bldg mtce 5319 K h do
Saban Martin r820 O R2
Sabanoff Sam r1900 3d
Sabard Milton r1024 4th
Sabatino Albert J (Rosalie V) property clk in chge US
Selective Serv Sys r2317 Maryal dr

**This Page Introduces You To The
Largest Alphabetical Lettered Section
of Sacramento's City Directory . . .**

Also An Introduction To

BOB GURO

A Dependable Building Contractor.



**Bob is willing to discuss your
Building or Remodeling needs - now!**



5001 44th ST.

TEL. Gladstone 7-5142

Ability Is Important

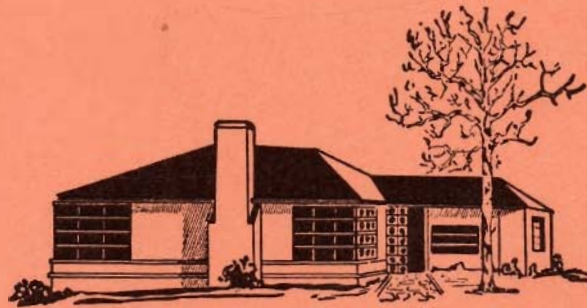

**Bob Guro Builds Better Homes
Because He Is Interested In
His Product – Custom Homes For
Individual Taste**



WHY NOT CALL ABOUT YOUR PLANS TODAY?

BOB GURO

BUILDING CONTRACTOR

5001 44th

Tel. Gladstone 7-5142