

# ENDOWMENT CARE

# EAST LAWN

# CEMETERY MAUSOLEUM CREMATORY

FOLSOM BLVD. AT 46th

DIAL HILLCREST 5-3033

Weisel Carl T (Elsie M) mgr Edwards Dental Supply Co h1524 41st  
 " Gladys exec sec Supt of Tehrs h531 28th  
 Weisenberger Geo r1232 D  
 Weisenburger Danl (Martha) driver McClellan Field h3924 Chestnut (DPHts)  
 " Harold bmo C-WSLCo r3924 Chestnut  
 " Martha Mrs restr atndt C-WSLCo r3916 Chestnut (DPHts)  
 Weisgerber Adam F driver Edw Sparks r Rio Linda  
 " Fred clk SPCo h1421 35th  
 " Helen R emp S H Kress & Co r Rio Linda  
 Weisbahn Lester r1301 E El Camino av (NS)  
 Weisinger Louis (Susan) furs 4121 Franklin blvd h do  
 Weisker Chas R clk r4321 H  
 " Fred K (Anna R) mach PO h2227 24th  
 " Raymond L r4321 H  
 " Rene asst bndry forwn SPO r2227 24th  
 " Wm C (Georgia G) h4321 H  
 Weisler Raymond shop wkr Wm A Sutton Co r3215 L  
 Weisman Alice E (wid W J) typ State Contractors License Bd h2567 Land Park dr  
 " Claudine clk State Treas r862 39th  
 " Frank J h1620 Capitol av  
 " Frank J (Sarah E) mfrs agt 912 7th h1046 55th  
 Weismantel Carl lab Cal Zonolite Co r208 Jibboom  
 Weiss Edgar P (June) slsmn h3347 SanCarlos way  
 " Hazel E Mrs clk DMV r RD 2 Box 619  
 " Henry R (Vera A) hwy eng US Bur of Pub Rds h6432 11th av  
 " Robt (Charlotte) farm advisor W L Stewart r Oak Grove  
 " Saml sec-genl mgr Oxford Motors Ltd r97 43d  
 " Wm (Rose) tailor h3240 Marshall way  
 Weisser Urban O (Viola) clk State Library h705 9th  
 Weltman Herman C (Mary) baker h5510 Sac blvd  
 " Liesel R bmo SBE r3300 I  
 " Melly (wid John) h1309 I  
 " Ruth bkpr BofA r3510 Sac blvd  
 " Wm (Kathryn R) baker h4618 Staggs way  
 Weitmann Albert H (Bertha) baker h2308 W  
 " Harry A clk Anglo Cal Natl Bank r2308 W  
 Weitzel Cath (wid John) r2601 26th  
 Weitzenberg Wm H (June L) chf deskmn PT&TCO h2740 5th av  
 Welander Clifford B (Wilma) chainmn SMUD r RD 2 Box 2818R  
 Welba Albert (Gertrude) h5821 114th av  
 Welborn Albert L (Linda L) waxer Foulks Motor Co h4201 22d (DPHts)  
 " Philip T (Audrey C) analyst SED r2837 Avalon dr  
 Welby Walter r1516½ G  
 Welch Agnes V priv sec WPRRCO r847 Johnson rd (WS)  
 " Albert A (Zella) carp State Agrl Soc h1601 49th  
 " Ann C tech State Dept of Justice r921 45th  
 " Audrey M Mrs pkr Signal Depot r4890 Morena way  
 " Aug H (Ruth) lab City Recreation Dept h1981 9th av  
 " Beni (Jean T) ship clk Crane Co h4109 T  
 " Betty R Mrs typ State Contractors License Bd r1717 Vermont av (WS)  
 " Charlotte C r961 41st  
 " Dace S (wid C E) h1300 Nogales (DPHts)  
 " Darold (Annabel) barber A L Ross r2621 T  
 " Donald E barber h2621 P  
 " Doris E pkr Signal Depot r4890 Morena way  
 " Edmond J (Marie I) saw opr h4101 32d  
 " Emma A (wid W M) h1515 Caraway way  
 " Eug A (Ella) eng SDH h921 45th  
 " Flora L (wid E E) nurse WL&Co h1514 O  
 " Geo B (Mary F) h2015 15th  
 " Harold sta atndt R C Emerson  
 " Harold H (Ivadel M) insp Signal Depot h3816 Natoma way (DPHts)  
 " Harold L (Doris L) mech McClellan Field h2711 Norwood av (NS)  
 " Harry B (Maloe) weighmaster Brighton Sand & Gravel Co h2964 39th  
 " Harry M (Betty R) operating eng Lentz Constr Co h1717 Vermont av (WS)  
 " Hazel L Mrs bkpr E A Foote r3249 DelPaso blvd  
 " Henry busmn Hart's Restaurants r511 L  
 " Howard P (Ethlyn) dep State Legislative Counsel r2100 Markham way  
 " Jack r1923 15th  
 " Jas J emp SPCo r RD 1 Box 2806 (WS)  
 " Jas L fetywkr Setzer Forest Products r7011 Larkspur av  
 " Jos P (Mary) h3919½ 12th av  
 " Lillian F slsmn WL&Co r716 H  
 " Lynn H (Viola M) mech McClellan Field h6315 Jansen dr  
 " Marcia clk r1220 Perkins way  
 " Marjorie G (wid J V) h1923 15th  
 " Marshall E (Mary E) aud SBE h1220 Perkins way  
 " Marshall J (Ruby L) mech h3901 40th av  
 " Mary emp MRSC r2930 I  
 " Mary B (wid H E) h1320 Teneighth way

## WELCH

" Mary E (wid Lawrence) h2856 Marshall way  
 " Moro G (Ella) slsmgr Foster & Kleiser Co h2639 4th av  
 " Nellie (wid Bert) h2911 25th  
 " Orvil R (Juanita M) oiler Brighton Sand & Gravel Co h4500 Oregon dr  
 " Otis (Virgie L) lab SPCo h820 Nogales (DP Hts)  
 " Roger W emp SPCo r2625 Calderwood dr  
 " Ronald E chf Div of Research and Statistics SBE  
 " Russell E (Ethel E) pres Capital Fire Equipment Co h861 41st  
 " Russell W (Joan) dep County Coroner r Wheelers Boat Landing  
 " Saml F r Travelers Hotel  
 " Sidney E (Matilda A) lbr grader h1716 41st  
 " Tillie Mrs (Viking Club) r1716 41st  
 " Violet Mrs sten State Franchise Tax Bd h1329 Burnett way  
 " Walter G (Jessie M) h716a H  
 " Walter G jr (Lillian S) buyer WL&Co h716 H  
 " Willard R (Arlene) poster hngr Foster & Kleiser Co h514 27th  
 " Wm J whsemn h2012 S  
 " Wm L (Tad) asst distn eng SDH r913 Singingwood rd  
 " Wm R (Mary) blksmith SPCo h2930 I  
 " Winifred Mrs smstrs C L Azevedo h3205 5th av  
 " Winona egg candler r12 23d  
 Welchann Raymond r1008 19th  
 Welchert Wm mech McClellan Field r1310 H  
 Welcome Hotel T G Mantis mgr 221 J  
 Welday Doris M Mrs slsmn F W Woolworth Co r 1715½ 17th av  
 " Robt L (Doris M) mech Nordine & Reichel h 1715½ 17th  
 Welden Lawrence T tchr Kit Carson Junior High Sch r1515 Caramay way  
 Weldon Adelaide E Mrs clk Am Can Co r5400 Bradford dr  
 " Alma D Mrs clk DMV r1921 30th  
 " Clara B (wid E J) h1310 O  
 " D Marcella clk SERS r1921 30th  
 " Edw F (Helen D) meatcr McClellan Field h 3510 Del Paso blvd (NS)  
 " John F (Elsie E) mach SPCo h4711 D  
 " Judith K (wid A L) h3817 30th  
 " Marcella A supvr clk SERS r1921 30th  
 " Nell D sten State Div of Forestry h2312 Castro way  
 " Nellie (wid C M) r2312 Castro way  
 " Wm M (Alma D) h1921 30th  
 Weldy Edith B Mrs bndrywkr SPO h1404 14th  
 " Jennings R (Avis) driver Pac Coast Aggregates r Fair Oaks  
 Welendez Lois r441 Del Paso blvd (NS)  
 Welge Donald A mach r1461 Oregon dr  
 " Norman C (Clara) mach h1461 Oregon dr  
 Welk Robt L (Maryanne) splicer PT&TCO h2316 South av (DPHts)  
 Welker Wm H slsmn John Breuner Co  
 Wellander Marie (wid J D) h1300 P  
 " Olympia Mrs beauty opr A K McAllister r718 9th  
 Wellborn Homer L (Bonnie M) mech McClellan Field h1901 Grand av (DPHts)  
 Weller Abbie F (wid F G) h1831 T  
 " Betty J clk W C Spangler News Agency  
 " Mary cartographer USGS r1122 17th  
 " Silas r1924½ 2d  
 " Theo G (Helen E) USAF h818 16th  
 Welling Julia R Mrs dept mgr F W Woolworth Co r899 SanRamon way  
 " Lella r568 Santa Ynez way  
 Welliver Clevia M Mrs bkpr Beacon Distributing Co r Rio Linda  
 " Jas (Clevia M) emp Moore Equip Co r Rio Linda  
 " Mildred F Mrs ofc sec Reserve Life Ins Co h703 Eleanor av (NS)  
 " Roy D (Mildred F) dairywkr h703 Eleanor av (NS)  
 Wellman Geo J lab McClellan Field r4235 60th  
 " John ptrr r620½ J  
 " Kenneth H (Ella) fieldmn PG&ECO h1329½ J  
 " Peck & Co M H Clark mgr whol gro 1800 23d  
 " Thos R lab McClellan Field r4235 60th  
 " Wm C (Margt) slsmn Pay Less Drug Store r335 Madison av (NS)  
 Wellner Henry A (Ida) drftsman Cal Mfg Co r Carmichael  
 Wellnicki Leon (Mary I) carp h6381 2d av  
 Wells A J (Lizzie B) h4005 36th  
 " Albert G (Ethel) h3825 Mahognay (DPHts)  
 " Alice h1826 H  
 " Alice sten r1514 12th  
 " Anna E nurse City Health Dept r3260 2d av  
 " Annie A (wid Jos) h225 S 10th (NS)  
 " Arth C h3253 8th av  
 " Asa (Irma) shopwkr SPCo h1321 K  
 " Betty E clk PT&TCO r4912 Roosevelt av  
 " C J (Alma) mech McClellan Field h577 Jones way  
 " C Stillman osteo J717 H h2417 Capitol av  
 " Celia S (wid T H) bkpr Simms Hdw Co h2926 38th



# THE MORRISSEY CO.

REAL ESTATE — INSURANCE — RENTALS — LOANS

729 J STREET

TELEPHONE GILBERT 3-1771

## WELLS

- " Chas B jr (Valeria B) USAF h3813 Mahogany (DPHts)
  - " Chas C (Kath) police SPD h4341 V
  - " Chas E (Alma H) clk h1813 Park blvd (WS)
  - " Clarence R (Mary E) h3055 32d
  - " Clifton M (Christine) USAF h1215½ S
  - " Duane driver Henderson Bros r1230½ K
  - " E Howard (Pearle) formn PT&TCO r600 Lilac la
  - " Earl (Virginia V) formn McClellan Field h3320 Sendero (DPHts)
  - " Earl W (Marion M) mech McClellan Field h3735 24th (DPHts)
  - " Edw H (Almeta B) h700 W El Camino av (NS)
  - " Eileen H librn Sac City Library r612 12th
  - " Eliza r2700 Capitol av
  - " Elnora E Mrs r3633 22d (DPHts)
  - " Fineus W (Grace) barber lobby 1006 4th r Elk Grove
  - " Florence E (wid R G) maid Sutter Hosp h3914 3d av
  - " Frances T (wid V L) h2501 U
  - " Frank (Ethel G) lab h5101 Sac blvd
  - " Geo h4360 67th
  - " Geo W (Livannabell) driver Globe Transfer & Whse Co r RD 4 Box 3871
  - " Georgia (wid Douglas) r226 6th (B)
  - " Harold A (Leona) h2790 32d av
  - " Harry G (Vivian I) mech McClellan Field h629 54th
  - " Harry G jr r629 54th
  - " Harry H (Helen) linemn PT&TCO h3943 Roosevelt ct
  - " Henry H restr wkr Delbert Preston r906 4th
  - " Henry S mgr Westinghouse Electric Corp (elev div) h4621 Roosevelt av
  - " Homer (Frances) h3412 20th av
  - " Horace T (Amy L) h2686 Donner way
  - " Horace T jr (Mary) repr PT&TCO h2220 23d
  - " Hoyle C (Inez R) clk Arata Bros h6354 33d av
  - " Ira W carp h2876 38th av
  - " Irma R Mrs clk United Pac Ins Co r1321 K
  - " Janice I Mrs bmo SDNR r4701 16th av
  - " Jessie M (wid N B) h4913 Baker av
  - " John r2700 Capitol av
  - " John J (Anne; Wells & McCarthy) h4624 T
  - " John W (Ruth) jan DMCo h4146 4th av
  - " June clk Mrs F B Alton h1232 H
  - " June sten Parshall Genl Tires r2609 Juniper la
  - " Katie Mrs nurses' aide Sac County Hosp r4341 V
  - " L S h1420 Claremont way
  - " Lane W (Vivian N) slsmn h4909 Capitol dr
  - " Laura slsmn WL&C r3991 McKinley blvd
  - " Lee A (Bertha M) h624 Southgate rd (NS)
  - " Lendon F (Beverly) clk Arata Bros r Elk Grove
  - " Leonard shoe shiner r608 Q
  - " Lester N (Mary L) aud SBE h3006 N
  - " Lois K clk DMV h1228 N
  - " Lois S Mrs tchr Bret Harte Sch r1420 Claremont way
  - " Louis E (Grace N) h406 30th
  - " Marguerite Mrs clk h1316 O
  - " Marian M Mrs sten SDE r2105 I
  - " Mary S (wid H E) r406 30th
- WELLS & MCCARTHY (John J Wells, Patk J McCarthy), Attorneys-at-Law, 610 Anglo Bank Bldg, 1007 7th, Tel Hudson 4-7581**
- " Melvin N (Evelyn) lather h4912 Roosevelt av
  - " Merlin W (Antoinette) h4636 Sunset dr
  - " Mildred W Mrs emp Western Van & Stge Co h601 40th
  - " Monroe pres Standard Water & Sewage Products Inc
  - " Myron C (Doris T) div chf US Int Rev h1010 Dolores way
  - " Neda USN r4621 Roosevelt av
  - " Nellie V slsmn J C Penney Co r2603 Juniper la (NS)
  - " Norris D clk Sac Bee r Citrus Heights
  - " Ollie emp McClellan Field r2953 42d
  - " Preston br mgr Cardinal Stores r900 55th
  - " Ralph pntr h718 11th
  - " Ralph M mech Cameron Pontiac Co r718 11th av
  - " Raymond C (Eileen H) dept mgr Remington Band h612 12th
  - " Ricd M partsmn J H Lamphier r225 S 10th
  - " Robt (Dula) barber h443 Lampasas av (NS)
  - " Robt clo clnr A R Marr r3621 West way (NS)
  - " Robt F (Janice) atndt Standard Sta h4701 16th av
  - " Roy E (Zelphia C) h1627 Christopher way
  - " Rudolph G (Betty L) USA r3914 3d av
  - " Russell A (Laura) formn Willcoxon & Wilson h 3991 McKinley blvd
  - " Russell J toolmkr SPCo h1539 32d
  - " Thos F (Mabel A) cabtnkr 1806 27th h2700 Capitol av
  - " Thos M (Mildred W) slsmn Fred W Speich h601 40th
  - " Vivian Mrs ofc sec Sac Rubber Co r4904 Capital dr
  - " Walter R r501 North B
  - " Walter V (Florence) hlpr PG&LECO r SanReafer ctt

## E. R. LYONS REALTY

REALTOR

Home Appraisals At No Cost

LOANS

918 8th St. Tel. Gilbert 2-9013  
Res. Phone Hudson 4-7781

## WELLS

- " Wm L (Vivian) ins agt McClatchy Realty Co r4909 Capital dr
- " Wm L (Leona E) formn Earl Smith h202 Hill ct (DPHts)
- " Wm L jr (Marion M) h2647 30th
- " Wilma waitress Fong's Fountain
- " Zelphiz C Mrs ofc sec State Farm Ins Companies r1827 Christopher way
- " Welner Andrew r405½ J
- " Welo Ross r505 J
- " Welsch Henry J (Fnraces) statn US Eng r1431 Kitchner rd
- " Mary waitress Hart's Restaurants h2321 X
- " Thos C (Maude R) slsmn h1024 Fremont way
- " Welsh Alf L hydrographer SDWR r2423 H
- " Arthella M Mrs clk DMV r4222 34th
- " Barbara Mrs nurse Radiation Therapy Center r5020 59th
- " David (Norma) h3211 35th av
- " Elliz D lwyr 1007 7th R419 R1213 11th av
- " Helen A clk DMV r3264 B
- " Hyde C (Enid) tchr C K McClatchy High Sch h2432 6th av
- " Jack H (June) acct h2360 Anita av
- " Jas r Elks Club
- " Jas (Margt) mech h4030 44th
- " Jas (Arthella) mech John Ellis h4222 34th
- " Jas (Lovell) sec Governor's Ofc r San Francisco
- " Jas L eng SDWR h2743 19th av

## WELSH JOHN M (Eliz D), Lawyer 419 Anglo Bank Bldg, 1007 7th, Tel Gilbert 3-1979, h1213 11th av, Tel Gilbert 3-4568

- " Marie S (wid J S) h2151 2d av
- " Martin I (Marie E) h1614 27th
- " Mary L Mrs h1821 N
- " Miles A (Eva) h2101a I
- " Miles A jr (Barbara) dept mgr Henderson Bros h5020 59th
- " Morris A (Helen A) driver r3264 B
- " N June Mrs clk SDRE r2360 Anita av
- " Sarah (wid David) maid Sutter Hosp h2806 G
- " Wm H (Mamie) mgr Electrical Contractors & Dealers Assn h186 Tiroll way
- " Welshan Ray B driver City Street Dept r1907 D
- " Welsher Harry L jr (Minnie M) h2953 Sandose way
- " Welshch Ross wldr McClellan Field r908 10th
- " Welson Lee J (Cala G) ins agt 600 I h535 55th
- " Welt Kathryn M clk DMV r2931 Land Park dr
- " Weltch Paul D (Arleen J) san eng McClellan Field h2255 36th
- " Welter Arth J jr (Billie K) reporter h4936 23d
- " Ernest L (Lois) drftsman Winston Steel Wks r3124 Hempstead rd
- " Willard W (Alta M) formn PG&ECO h3217 U
- " Welton A Nadine Mrs clk State Franchise Tax Bd r5251 Standish rd
- " Alva E (Vashti M) tractor opr h3161 B
- " G W h1706 11th
- " Geo D USA r4960 Mascot av
- " Glenn M parole ofcr CYA r1706 11th
- " Ray E (Hazel E) driver h4960 Mascot av
- " Raymond G (Mildred H) linemn PT&TCO h5882 Kelly way
- " Vashti M Mrs asst transit mgr Anglo Cal Natl Bank r3101 B
- " Walter jr (A Nadine) bmo State Controller r5251 Standish rd
- " Walter W (Coral L) mechl eng US Eng h1724 Santa Ynez way
- " Welty Alvas M Mrs clk Sac Bee r3250 X
- " Darlene J r1115 Glenrose av (NS)
- " E Verbert (Alvaft S) h3250 X
- " Fred R (Verda M) wldr h691 MacArthur (JP Hts)
- " Harry emp McClellan Field r914 12th
- " Jas W h2731 47th av
- " Jessie mach opr Merlen Ladry & Cln h4517 Dry Creek rd (DPHts)
- " Mary M r2731 47th av
- " Wm E (Anna) mech McClellan Field h1115 Glenrose av (NS)
- " Welz W G lab r409½ K
- " Wemer Phil E (Eliz) emp McClellan Field h1708 42d
- " Wemmer Augusta r6100 Tahoe way
- " Fredk A (Barbara J) librn County Free Library h6100 Tahoe way
- " Wemple Murray D (Maurine) patrolmn CHP h430 25th

## LAWSON SHEET METAL

CENTRAL HEATING SYSTEMS

GENERAL SHEET METAL WORK

308 Cedar Ave. North Sacramento

Hickory 9-4397

## BELL AND BELL



## POWER MOWER

SALES AND SERVICE

925 30th Gilbert 3-3312

6140 Fair Oaks Blvd.

Ivanhoe 9-0771



K Street at 12th

Telephone Gilbert 3-6881

# WEINSTOCK-LUBIN & CO.

## SACRAMENTO'S FINEST DEPARTMENT STORE

Wenberg Ernest A (Cretoria) spl agt State Dept of Justice r3336 Tembrook dr  
 Wencke John opr PG&ECO r7421 25th av  
 Wendel Alice L acct clk SED h1941 Larkin way  
 " Carroll H (California Zonolite Co) r Los Angeles  
 " John W slsmn h1331 P  
 " Mary V clk Motors Ins Corp r1915 14th  
 Wendell Harry A (Ann F) police SPD h2917 27th  
 " Hotel Mrs E M Drew mgr 1208½ J  
 " Wm r3156 19th (NS)  
 Wendorf Eug L (Edna M) pkr BV&SCO h3016 Ben Ali av (NS)  
 Wendorff Alf C (Barbara J) slsmn SR and Co r1620 Basler av  
 Wendt Amanda P clk PT&TCo h2330 Capitol av  
 " Arth constnwrk r914 12th  
 " Arth B (Lydia E) plstr h3971 E Pacific av  
 " Clarence (Mary) emp O'Neil Bros r3200 S  
 " Geo P barber C O Walsingham r3146 5th av  
 " Oscar mech H S Wessler r2219 G  
 " Warren D lab r3971 E Pacific av  
 Wenger Esther S Mrs h2121 L  
 " Paul E (Esther L) clk SDWR h2633 28th  
 Wengler Dolores J sten SDE r2160 Whipoorwill la (NS)  
 " Donald E lbr wkr Setzer Forest Products r2810 10th (NS)  
 Wenham Alvin B (Mabel F) driver BCDCo h2783 Marty way  
 " Elwood O (Teresa) insp McClellan Field h3116 Wilson et (NS)  
 Wenholtz Geo H (Marie) plstr h4908 34th  
 Wenhort Eliz S anesthetist Sutter Hosp h3008 O  
 Wenk Mary Mrs h512 11th  
 Wenner Earl V emp Globe Transfer & Whse Co r3048 Sac Blvd  
 " L Earl (Luella P) driver h1711a H  
 " Louise A Mrs typ Sac County Hosp r3336 S Douglass (NS)  
 " Luella P Mrs nurses' aide Sutter Hosp r3048 Sac Blvd  
 Wenschelmer Kenneth D (Maisie J) USAF r1616 40th  
 Wennhold Francis O teller BofA h1931 34th  
 Wenonah Council No 2 Degree of Pocahontas Improved Order of Red Men 1127 21st  
 Westrom Dorothy Mrs clk H E Capelis  
 Wentland Edw H Jr (Margt J) whsem McClellan Field h4711 Attawa av  
 " Margt J Mrs bmo SED r4711 Attawa av  
 Wentsch Harold E (Eliz) asst chf div of communications State Office of Civil Defense h5926 55th  
 " Rhoda G r5926 55th  
 Wentworth Apartments (X W Wentworth) 1220 P  
 " Cecil E (Dorothy) eng US Eng r3249 StMatthews dr  
 " Dorothy K bkpr Valley Elec Co r2718 21st  
 " Edw r2718 21st  
 " Hazel N Mrs bmo SERS r5657 Carmela way  
 " John I (Pearl H) carrier PO r Carmichael  
 " Leta bkpr Harry M Straine & Sons r2672 21st  
 " Marjorie M Mrs typ CHP r2551 Garfield  
 " Martin E (Hazel N) mgr Burt's Shoe Store h 5657 Carmela way  
 " Palma (wid Clay) clk McClellan Field h2718 21st  
 " Ralph D electn McClellan Field r900 O  
 " Xenon W (Barbara A) mach D C VanDyke h1220 P  
 Wentz Carlton A (Frances M) h515 24th  
 " Frances Mrs clk Ben Malone r515 24th  
 " Geo (Alberta) slsmn Clauss & Kraus h2717 60th  
 " Rolan A (Madeline I) driver Crystal Cream & Butter Co h6148 S  
 " Wm A furn repr Goodwill Industries h1849 12th av  
 Wentzel Bette J Mrs sten K G McGilvray r3721 Mahogany (DPHts)  
 " Chas E (Bette J) credit mgr Rogers Jwry Co r3721 Mahogany (NS)  
 " Harold K slsmn Sac Nash Co r612 SanMiguel way  
 " Robt L (Flossie) linemn PT&TCo h1328 Sebastian way  
 " Wm E (Amy E) mech McClellan Field h3833 Mahogany (DPHts)  
 Wenzel Arnold L (Frances M) store mgr Safeway h5056 12th av  
 " Caroline dept supvr State Library r723 17th  
 " Esther r5974 12th av  
 " Florine h723 17th  
 " Helen T Mrs dispr McClellan Field h1415e 17th  
 " Paul (Velma C) lab h3808½ 2d av

### WENZEL

" Robt G (Arlene D) tel repr McClellan Field h514a 2d av  
 Wenzl Otto A (Lulu F) slsmn C S Emigh h3318 C  
 " Vernon O bkpr Brighton Sand & Gravel Co r 3318 C  
 Wenzloff Mary A Mrs clk DMV r1020 Arcade Blvd (NS)  
 " Wendell P (Mary A) serv mn Sac Fire Extinguisher Co h1020 Arcade Blvd (NS)  
 Werb Duane D (Alice) metermn SMUD h2311 N  
 Werbke Jas F (Esther H) slsmn h4695 Francis et  
 Werder Alvin W (Myrtle I) custdn David Lubin h 3262 X  
 " Carl A (Betty Y) mgr Mayhood's Shop For The Man h147 45th  
 Werderite Andrew G (Kathleen) plstr h810½ G  
 Werdle N E r727 9th  
 Wergeland Ann r805 K  
 Werkman Harriett B Mrs smstrs Kneeland's r1215 P  
 Werlinger Ludwig P (Patricia I) carp h2910 38th av  
 Wermers Mabel (wid J W) smstrs h2000 S  
 Wermouth Albert r436 2d (B)  
 Werner Arch P slsmn Remington Rand h800 17th  
 " Barbara J Mrs chem G H Morse r2307 24th av  
 " Carl A (Betty) eng SDWR h6255 4th av  
 " Edw H (Cecilia M) h1223 26th  
 " Elmer lab State Box Co r901 El Dorado way  
 " Ernest W (Fern J) partsmn Sac Frl Lines h4890 Siskiyou av  
 " Hans (Mary I) jan SB&GD h815 P  
 " Helen D ofc nurse Dr J H Doval r5609 J  
 " Herbert (Eliz M) h1322 27th  
 " Jimmie R Mrs clk Pay Less Drug Store r2763 21st  
 " John H (Jimmie R) h2763 21st  
 " Jos r2503 K  
 " Peter J (Barbara J) h2307 24th av  
 " Ralph (Gertrude) h1700 G  
 " Theophil (Rosina) mech McClellan Field h128 Meister way  
 " Vivian B Mrs clk CHP h1710 10th  
 Wernett Mildred Mrs r3301 Land Park dr  
 Wernsman Emil A (Pearl M) mech h4834 Folsom Blvd  
 " Pearl M S Mrs nurse Sutter Hosp r4834 Folsom Blvd  
 Werry Adam (Ada T; Werry's) h3131 N 13th (NS)  
 " Frank A clk DMV r2131 F  
 " Kenneth O (Marjorie A) dist mgr Sac Bee h5531 36th av  
 " Marshall (Leona M) carp h3989 Bway  
 " Robt (Marian) plmb V C Henken h780 Bway  
 " Velma S (wid Wallace) r5550 37th av  
**WERRY'S (Adam Werry), Refrigeration Sales and Service, Commercial and Domestic, Washing Machine Sales and Service, 3169 Marysville rd, North Sacramento, Tel Hickory 9-5644 (For further information see page 137 Buyers' Guide)**  
 Wertman Ada L emp SPCo r2357 Lansing way  
 " Donald E emp SPCo r2357 Lansing way  
 " Lucille (wid I L) r3831 N 24th (DPHts)  
 Wertz Clarence M (Maude) pump opr City Water Dept h460 45th  
 " Clarence (Jo) meatcr h2908 B  
 " Laurence L (Martha C) shtmtlwrk h5896 Callister av  
 " LeRoy (Jessie P) mach SPO h1124 35th  
 " Rex A (Myra L) tech State Dept of Justice h 2024 53d  
 Wertzler Theo r328 F (B)  
 Wescott Marion E (Nina B) crop insp SDA h1837 Castro way  
 " Ruth J clk Sac Bee r1817 Castro way  
 Wesely Frances sten County Juvenile Hall r723 H  
 " Ray F (Bertha) h2631 Rio Linda Blvd (NS)  
 Weseman W J r Travelers Hotel  
 Weser Raymond J (Evelyn) slsmn h2911 D  
 Wesneske Barbara E r2421 26th  
 " Emma L (wid E D) h826 Q  
 " Paul W (Alpha) driver Luppen & Hawley h 2421 26th  
 Wesley Grace M h1414½ J  
 " Methodist Church Rev P G Logsdon pastor 5012 15th av  
 " Vera E dental asst Dr C E West r914 23d  
 Wesner June M Mrs typ SPD r1836 Bonnie way  
 Wesnosky Mildred tel opr T-DCo r1207 47th  
 Wess True E (Beatrice P) driver h109 MacArthur (DPHts)

Where To Buy . . . See  
**"BUYERS' GUIDE and CLASSIFIED BUSINESS SECTION**  
 On Yellow Paper

**Cookson**  
**Realty**  
**Company**  
**Realtors**

Members  
 Sacramento R. E. Board  
 Natl. Assn. R. E. Boards  
 Sacramento Chamber  
 of Commerce

Experience  
 Complete  
 Reliability

**INSURANCE**  
**LOANS**

2025 35th St.  
 Sacramento

Phone  
 Hunter  
 6-2462

**DERR'S SHEET METAL WORKS**  
 Heating - Ventilating - Air Conditioning - Gutters  
 4909 FRANKLIN BLVD. SACRAMENTO PHONE HILLCREST 5-8260



# ECONOMY MANUFACTURING CO. WATER CONDITIONING EQUIPMENT

DOMESTIC — COMMERCIAL — INDUSTRIAL  
1725 Eye St. Gilbert 2-4366

Wessar Paul J (Delores C) carrier PO h4412 West Nichols av  
Wessels Bernard H (Helen) whsmn h2007½ L  
Wessing Lawrence E (Loretta) ins agt McClatchy Realty Co h1080 Swanson dr  
Loretta Mrs clk State Franchise Tax Bd r1080 Swanson dr  
Verne F (Martha) clk State Controller h940 3d av  
Wessler Henry S (Virginia) auto repr 2011 J h2522 51st  
Virginia Mrs bkpr H S Wessler r2522 51st  
Wessner John r116 5th (B)  
Wesson David loader BCBCo r1400 P  
West Albert r224 J  
Alice E h2017 15th  
Alice M Mrs typ SPB r3905c Freeport blvd  
Alvin K crane opr McClellan Field r1409½ 9th  
Anna K (wid S G) h3137 2d av  
Anthony whsmn United Grocers & Bert McDowell Co r1860 7th av  
Archie R (Zina M) carp h301 Anderson way (DPHts)  
Beatrice Mrs h501a 2d av  
Chalmers E (Colleen) clk PG&ECo r1500 Greenhills rd  
Chalmers E (Ann E) dentist 926 J R907 h460 35th  
Chas E h5609 Carmela way  
Claude L (Anna R) mech bkpr Signal Depot h4217 24th (DPHts)  
Clyde E (Eura L) jan SB&GD h1200 T  
Coast Beauty Supply Co (J S Bernhardt, G A Clark) 3250 J  
Coast Fast Freight Inc B H Adkins terminal mgr 2630 5th  
**WEST COAST LIFE INSURANCE CO. Willard S Layne Jr Mgr, 800 Anglo Bank Bldg, 1007 7th, Tel Gilbert 3-1472**  
**WEST COAST SPORTSMAN, Official Publication of Associated Sportsmen of California Inc, Kurt C S Mann Publisher, 907 6th, Tel Gilbert 3-8579**

Disinfecting Co M W Edgehill mgr 1331 T  
Dorothy r4001 2d av  
Earl R (Mercedes A) USAF r4001 2d av  
Edw D eng J R Reeves r Carmichael  
Edw L (Susie) crossing guard SPD h3617 34th  
End Rooms John Kahn mgr 405½ J  
Esther M (wid G W) aud SED h924 3d av  
Everett F (Betty) armature rewinder 716 3th (B) h do  
Frank H whsmn Old Pioneer Mill Whse r711 Cedar (WS)  
Gaqetta Mrs typ McClellan Field h3921 Natoma way (DPHts)  
Guy A (Bernice W) pres Sacramento State College Library h3250 19th av  
Harold B (Marjorie J) div mgr SR and Co h5625 Xona way  
Herbert wldr SPCo  
Helen M Mrs cash R E Schumacher r1600½ J  
Helen P Mrs waitress Elks Club h2575 Freeport blvd  
Hubert hksmith SPCo r2131 F  
Isaac r317 Capitol av  
Jas C eng J R Reeves r Carmichael  
Jesse P (Betty J) driver h3916 Chestnut (DP Hts)  
John emp McClellan Field r1808 J  
John (Margt) mtcmn h826 17th  
John plmb r1814 T  
John H (Mary E) lab h668 Bway  
June A clk Goodwill Industries r1419 P  
Kath R (wid C E) h1033 39th  
LaVerne bkpr Sunshine Biscuits  
Lester I (Juanita) car atndt Safety System h712 8th  
Lester J (Mildred) h2633 27th  
Lloyd T (Zelma E) slsmn h615 23d  
Lorraine (wid T W) h3401 44th J  
Lowell O (Jessie M) h3560 Brockway ct  
M G Co R C Coffing mgr ofc equip 1015 J  
Marian Ellen Mrs clk SPB r Citrus Heights  
Marilyn J r1369 7th  
Marjorie E mech bkpr Signal Depot r5312 61st  
Martin r1022 2d  
Mary clk r2025 P  
Mary E Mrs hno State Controller r668 Bway  
Mildred Mrs restr 725 10th r2633 27th  
Milton H (Mamie) mach Weaver Tractor Co r RD 6 Box 1870A  
Myrna waitress Geo E Johnson r Florin  
Norma E USA r818 Canterbury rd (NS)  
Norman W (Edith L) mach opr h5832 15th av  
Ollie M (wid G B) r301 Anderson way (DPHts)  
Patricia C Mrs clk SDE r1266 Howe av  
**WEST PERCY G (Irene G), Judge Municipal Court, Court House, h1999 7th av, Tel Hillcrest 6-1530**  
Phebe K Mrs clk SDEW r5609 Carmela way  
Phyllis A Mrs nurse r3500 Brockway ct  
Ray E (Cath M) carp h214 Nimitz (DPHts)  
Raymond (Georgia R) emp John Breuner Co h 5001 34th

Gilbert 3-5617

## LARRY HERINGER

2106  
N Street

REAL ESTATE  
INSURANCE

## WEST

Richd H (Margt L) supvr General Mills h2032 Oregon way  
Robt (Alice) h3905c Freeport blvd  
Robt (Virginia M) driver McClellan Field h3821 23d (DPHts)  
Robt H (Annette K) bottler Hires Bottling Co h2702 16th  
Royal sta atndt D N James r79 45th  
Russell C (Myrtle J) h1630 8th av  
Sacramento Auto Court E F Cutting mgr 520 5th (B)  
Sacramento Fire Department C W Travers chf 132 15th (WS)  
**WEST SACRAMENTO LAND CO, A F Turner General Mgr, Homes and Homesites, Farm Lands, 1 Acre or Larger, Industrial Sites, Commercial Property, 15th and Netherlands blvd, West Sacramento, Tel Gilbert 3-6501 (For further information see page 135 Buyers' Guide)**  
Sacramento Market (W L DeFazio, Wm DaPrato) gro 109 15th (WS)  
Sacramento Post Office Mrs Pearl Loutensock postmaster 828 Merkeley (WS)  
T Louise Mrs bkpr Signal Depot h928 H  
T Reginald (Evelyn) h1369 7th av  
Ted T (Ethel) slsmn Armour & Co h757 Kemble  
W Marshall (Bertha M) slsmn Flood Equip Co h2701 6th av  
Wallace B porter r122½ J  
Wallace J shear opr Continental Can Co  
Waymon mgr Sacramento Bowl r2813 P  
Westberg Geo (Betty) driver h125 69th  
Westbrook Cornelius S jr (Cleo A) driver LTCorp h1521 Sonoma av (NS)  
Cornelius S III r1521 Sonoma av (NS)  
Edwin M (Mabel J) eng SBE h1509 37th  
Geo r215 K  
Jas D r305 14th  
Lawrence E (Kath) insp McClellan Field h1841 50th  
& Pope (R A Westbrook, Oliver Pope) genl contrs h727½ L  
Ross A (Westbrook & Pope) r El Centro  
Westby Cutler G (Maude B) h1420 Vallejo way  
Westcott Harold carp Erickson Constr Co r700 14th  
Wester Billie r1110 11th  
Wester Albert J (Evelyn) asst sls mgr Beacon Distributing Co r751 LaSierra dr  
Bert bartndr The Moderne r3425 Humbolt way  
Clarence h3901 26th av  
Genevieve Mrs waitress Mrs Mildred West r725 10th  
Westerbeck Chas N (Mary K) USAF h3927 Lilly (DPHts)  
Westerberg Anna M Mrs clk State Dept of Justice r2401 9th av  
Pak W h3742 Y  
Paul W (Anna M) aud Pac Emps Ins Co h2401 9th av  
Westerfield Gladys M asst sec-ofc mgr Capitol Chevrolet Co r3905 Lasuen dr  
Roy C (Myrtle) slsmn P D Gross h3350 16th av  
Westerfield Edyth H Mrs clk SDR E r743 Carroll av (DPHts)  
Ralph W (Edyth) garagema CHP r743 Carroll av (DPHts)  
Westergaard Adolf C (Charlotte L) auto repr 1900 L h1920 Alhambra blvd  
Jas P (Louise) awnings 620 56th h do  
John (Edith M) slsmn C-CBCo h2708 Franklin blvd  
Westergren Raymond W (Ruth) asst mgr Retail Credit Co r1222 Fitch way  
Westerick Frank r910½ 6th  
Westerlund Cath slsmn h1204 P  
Westernman Clarence A atndt State Capitol Garage r1461 Ketchner rd  
David (Lola M) chief Hagginwood Fire Dept member Hagginwood Sanitary Dist Bd h1310 Los Robles blvd (DPHts)  
David J r1310 Los Robles blvd (DPHts)  
Edwin (Kate A) h4841 U  
Fred F r1310 Los Robles blvd (DPHts)  
Loyal W (Etta B) mech h517 8th  
Norman E atndt Sac Pub Parking Lots r4841 U  
Otis r1310 9th  
Roy steelwkr r910½ 6th

## PHILIP A. STITT Agencies, Inc.

General Agents  
for

### Intercoast Insurance Association

HOSPITAL  
MEDICAL  
SURGICAL  
Benefit Plans

GROUP  
FAMILY  
INDIVIDUAL

920

11th Street

Dial

Hudson 4-5652  
Gilbert 3-8830

6661 EASTERN AVENUE  
Mailing Address: P. O. 1205, Sacramento 6, California

# UNION PLANING MILL

General Millwork - Mouldings - Doors - Frames - Cabinets

DIAL HILLCREST 6-5723



## HOUSING PROBLEM?

Dial  
Hillcrest  
6-6270  
Anytime

READAPT OR  
READJUST  
YOUR  
REAL ESTATE  
REQUIRE-  
MENTS  
RESPECTABLY

THOS.  
A.  
SCOTT

2957 3rd Ave.  
Sacramento  
California

P. O. Box 2  
Oak Park

## CASHIERS! TELLERS! CLERKS!

Do your employers furnish you with the latest edition of the City Directory?  
You need it at your elbow at all times, to protect your company from forgers and bad-check artists. A few questions, checked against City Directory information, will trip them at once. Intelligent use of the City Directory for this purpose has saved thousands of dollars and helped make some cities "too sharp" for bad-check "operators."

Westermark Gerdeana A Mrs clk Walgreen Drug Co r4102 Sherman way  
" Otto A (Gerdeana A) mds mgr Walgreen Drug Co r4102 Sherman way  
Westermeyer Norman emp Country Maid Creamery r Mather Field  
Western Aluminum Corp Brad Smith mgr 411 N 16th  
" Asbestos Co W G Nance mgr 1331 T  
" Building Review (W C Harnish, G D Brawith) publ 520 Cal  
" Building Specialties (R W and W F Blakemore) 722 Alhambra blvd  
" Coffee Shop Frank Kanda mgr 209 K  
" Drug Supply Inc E B Huskinson pres L W Fales v-pres W M Griffith sec-treas whol drugs 1309 30th  
" Fairs Assn L S Merrill mgr 1015 24th  
" Freight Handlers Inc E T Hobday mgr 831 E  
" Holly Stove Co 1930 J  
" Hotel Geo Tambara mgr 215 K  
**WESTERN HYWAY OIL COMPANY, W H Nickell**  
Pres, J A Blood V-Pres, P Dalporto V-Pres, Oil Dealers, 1700 River rd, P O Box 459, West Sacramento, Tel Hudson 4-9196 (For further information see page 103 Buyers' Guide)  
" Industrial Supply Co (Edourd Thys, W H Keyser) machy 905 G  
" Loan Office (Irving Kagan, Lazarus Cahn) 208 K  
" Machinery Co R B Burk plant mgr Aherne cor Spear  
" Machinery Co F K Kinsey mgr 500 N 16th  
" Maintenance Co 3845 Riverside blvd  
" Moulding Co C L Hubble pres bldg sups 1107 9th R823  
" Pacific Federation No 117 2525 Stockton blvd  
" Pacific Railroad Co G W Curtis supt genl ofc 1025 19th frt hse 1721 3d pass depot 1910 J shop 3500 24th yard ofc 2201 6th av  
" Poultry Congress R A Mueller exec sec 1107 9th R1030  
" Printing Sales Co J S Peragallo mgr 626 J  
**WESTERN STATES LIFE INSURANCE CO (See California-Western States Life Ins Co)**  
**WESTERN SURGICAL SUPPLY CO, Val Magan**  
Mgr, 2831 Capitol av, Tel Hillcrest 7-5761  
" Truck Lines Ltd A D Matlock br mgr 811 X  
**WESTERN UNION TELEGRAPH CO, F G Hammett**  
Mgr, 1109 9th, Tel Gilbert 3-7441, Branches Hotel Senator, SP Depot and Anglo Bank Bldg  
**WESTERN VAN & STORAGE CO, A E Travis**  
Pres, Representing Allied Van Lines, Storage and Merchandise Warehousing, 108 K, Tel Gilbert 2-7673 (For further information see page 101 Buyers' Guide)  
" Veterinary Supply Inc W S Keith mgr 1413 16th  
Westervelt Eliz sten Roy Boyce h2031 I  
" John C (Maralena) clk D H Clark h2901 33d av  
**WESTFALL H D, Building Contractor, Builder of Homes, 1412 La Sierra dr, Tel Ivanhoe 9-7121**  
" Paul S slsmn Calvada Veterinary Sup r Stockton  
" Wm mech h2609 N 5th (NS)  
Westgate Auto and Trailer Court 920 River rd (WS)  
" Warren A (Dorothy) mgr Standard Agriculture Chemicals Inc r Davis  
Westholm Ralph L (Eva B) slsmn h1728 Orange av (DPHts)  
Westinghouse Electric Corp (elev div) Spencer Wells mgr 719 K R311  
" Electric Supply Co K H Jones br mgr 1730 14th  
Westlake Albert R h1114 25th  
" Albert R Jr (Kathryn); Westlake & Howe) h2331 P  
" Albert R III USAF r2331a P  
" Barbara Mrs waitress Rosemaid Fountain r3132 Wilson ct (NS)  
" C Franklin (Edith P) h3132 Wilson ct (NS)  
" Chas (Lynnie K) h2604 Dale av (NS)  
" Geo D (Katie) formn SPCo h3249 C  
" & Howe (G J Howe, A R Westlake) gas sta 3672 J and 727 12th  
" Jas H r2331a P  
" Jas P USCG r2890 Fruitridge rd  
" Kate Mrs buyer WL&Co r3249 C  
" Margt M clk WPRRCo r1449 London  
" Waldon T (Rose) ball player h3800 61st  
" Walton A (Helene E) pntr h2820 Fruitridge rd  
" Wm E electn h3625 Oak (DPHts)  
Westler Bertha (wid Nathan) restr 1004½ 10th h 1101 48th  
Westley Grace M clk State Teachers Retirement System r1410 8th  
" Roy E atndt Standard Sta r Broderick  
" Wm F (Hertha R) blrmkr SPCo h2320 Del Paso blvd (NS)  
Westlund Eldon E (Gladys) mech McClellan Field h971 Acacia av (NS)

Westminster Nursery School Mrs Winifred Wild dr 1300 N  
" Presbyterian Chapel 1922 Oak (NS)  
**WESTMINSTER PRESBYTERIAN CHURCH, Rev Clarence Albert Kircher, DD, Pastor, 1309 N cor 13th, Tel Gilbert 2-8939**  
Westnously Mildred tel opr r1208 47th  
Weston Alberta Mrs sten SBE r1965 36th  
" Alice P (wid Allan) r230 13th  
" Arth M (Kath F; McGee & Thielen) h1200 44th  
" Donald L (Kath C) sta atndt H B Christiansen h3715 42d av  
" Fern Mrs sten State Dept of Correction r3740 El Ricon way  
" Fred W (Alberta) sch crossing guard SPD a 1965 36th  
" H E r1106 11th  
" H F (Adeline M) plantmn TWAOCO r3231 Kentfield dr  
" Henry M (Ethel L) sec McGillivray Construction Co r2920 Yellowstone la  
" Jessie Mrs elev opr r2228 H  
" Joanne r2642 21st av  
" Juanita r700 W El Camino av (NS)  
" Lily I slsmn H S Crocker Co r1110 11th  
" Orrin S (Beulah E) carp h rear 3100 17th (NS)  
" Robt F (Myrtle F) r2658 5th av  
Westover Frank L (Ruth M) cable splicer h1815 Verano (DPHts)  
" Marvyn M (Iola) br mgr Regal Petroleum Corp h3191 26th av  
Westphal Clare emp Signal Depot h1311 P  
" Eloise Mrs typ SPB r1311 P  
" Fred W (Hinda W) tchr h2130 Stover way  
" Mathilde H (wid Louis) h5349 9th av  
" Ralph W jr (Vina M) shtmtlwrk Albert Pagni h 2865 N 10th (NS)  
" Vina M Mrs clk SED r2365 N 10th (NS)  
" Wm r2865 N 10th (NS)  
Westphal Eva J (wid Frank) bmo Shell Oil Co h 2407 Alhambra blvd  
" Margt Mrs waitress Hotel Californian h3819 Irv (DPHts)  
Westra Agnes sec-treas Sacramento Electronic Supply Co  
Westrom Rodger plmb Hawley & Whelan r2240 Avalon dr  
Westwood Donald (Luellie) h2242 Anita av  
" Duane emp McClellan Field r1517 Capitol av  
" Geo (Armida R) sawyer McClellan Field h339 14th  
Wetering Ernest C (Nellie I) mech McClellan Field h1637 Virginia av (WS)  
Wetherbee Gerald R (Mildred M) cabtmkr A D Maggiora h6025 Vista av  
" Leonard R (Flora M) plantmn Genl Petroleum Corp h4806 Lemon Hill av  
" Natalie sten SPO r3741 32d  
" Will S (Myrtle) br mgr Diamond Match Co r Carmichael  
Wetley Frances E Mrs nurse Coloma Sch r Folsom  
Wethington Jas A (Clara A) constnwrk r1723 Grand av (DPHts)  
Wetlow Albert lab h1202 18th  
Wetmore Jas L Jr (Glenelle) transit mgr Anglo Cal Natl Bank r1004 Hampton rd  
" Lynde A (Margt V) asst cash BofA h300 San Antonio way  
" Marlene mach opr r4507 C  
" Myron W (Nonnie M) bldg contr 2216 23d h do  
" Myron W jr (Pauline) h2227 23d av  
Wetland Sven E bkbnr SPO h6016 Raymond way  
Wetterling Geo G (Nellie K) dep County Assessor h1130 2d av  
" Peter (Jennie) h2513 27th  
Wettersten Andrew I (Edith S) h3154 16th  
Wetzig Bertha D Mrs slsmn r1709 H  
Wetzel Geo E roofer E A J Cochran r508 K  
" Velma sten r916 N  
" Wilbur C spl agt US Fidelity & Guaranty Co r2567 Calderwood dr  
Wetzstein Alberta Mrs nurse Sutter Hosp r3419 Sierra View la  
Weubbe Wm E (Louise) h3583 N  
Wexel Lillian nurse aide Sac County Hosp r534 E 2d av  
" Lillian Mrs h2641h Kit Carson  
Weyand Edw D (Florence E) mgr Sacramento Roofing & Insulation Co h2765 14th  
" John (Rosella G) pntr Lundstrom Mtrs h6340 35th av  
" Mary E bkpr r1325 15th  
" Victor (Marie J) mech Cameron Pontiac Co r 3242 Chenece av (NS)  
Weyel Carl R (Madolyna) mech Ellsworth Harrold Co h2939 14th av  
" Estella B (wid J H) h1516 Beverly way  
" John H (Ethel) carmn SPCo r RD 2 Box 2708  
Weygandt Aaron D (Cleo R) apiarist h1628 N Eldridge av (NS)  
Weyh Estella M Mrs h1418 E

# CITIZENS MORTUARY

ROBERT K. TITUS, Director

2301 J Street

Phone Gilbert 2-2969



# AMERICAN TRUST COMPANY

BANKING *Since 1854*

COMMERCIAL · SAVINGS · TRUST · SAFE DEPOSIT

Weyland Jerome P (Vera) sismn Capitol Paint Co r1009½ J  
 " Mary E bkpr Anglo Cal Natl Bank r1325 15th  
 Weyman Richd L (Anna) hospwkr h1712 U  
 Weymouth Corinne de S Mrs sec Sacramento Clinical Laboratory r2141 6th av  
 " Glenn W (Corinne de S) h2141 6th av  
 " Hugh B USA r2141 6th av  
 " Sylvia A (wid N B) h1714 8th  
 Whalen A J r508 K  
 " Atha E Mrs sten City Attorney r1417 Santa Inez way  
 " Augusta Mrs r1817 Capitol av  
 " Clara J Mrs dental asst Dr E E Davies r2618 S  
 " Danl E (Atha) h1417 Santa Ynez way  
 " Geo R shopmn Hertz Drive-Ur-Self Stas r3607 Jasmine (DPHts)  
 " Helen M Mrs clk R E Ray r3025 27th  
 " Hugh J (Helen M) h3025 27th  
 " J T r1417 7th  
 " John porter Sac County Hosp r3025 27th  
 " John J (Geraldine M) storeprk USSS h2400 27th  
 " Jos H (Virginia) br mgr The Natl Cash Register Co r84 Coronado blvd  
 " Kenneth H (Shirley) eng h616 13th  
 " Victoria L mach opr r2532 36th  
 Whalley Arth B (Goldine) carp h4739 62d  
 " Elmer H r1307 3d  
 " Geraldine L Mrs emp McClatchy Broadcasting Co r North Highlands  
 " Hubert (Bette J) clk Safeway h2109 Roanoke (DPHts)  
**WHALEY MARY D, Registered Electrologist, Registered Nurse, Superfluous Hair Removed, 303 Forum Bldg 1107 9th, Tel Gilbert 2-2881 or Gilbert 3-7461, h1110 11th, Tel Hudson 4-8938 (For further information see page 54 Buyers' Guide)**  
 " Norman R emp McClellan Field h rear 3049 Rio Linda blvd (NS)  
 " Robt E (Mary A) mach L C Brosemer r RD 3 Box 1426  
 " Robt G (Ella L) elec eng US Eng r5260 Mc-Kelar  
 Whalin John O (Celesta V) gdnr h3001 26th av  
 " Victoria L bkpr Sac Bee r2532 36th  
 Whalley Bessie (wid John) r1012½ 26th  
 " John (Ruth E; San Wal Printing Co) h838 El Dorado way  
 " M Louise Mrs chkr French Model Lndry r1120 F  
 " Mary Mrs h2719 I  
 " Wm M (Louise M) electm McClellan Field h 1120d F  
 Whallon Ava ofc sec SDE h4809 Brand way  
 " Ella M Mrs r2216 22d  
 Whally Louise M Mrs Indrywkr G A Crone r1120 F  
 Wham Hattie C Mrs clk State Franchise Tax Bd r Fair Oaks  
 " Mary (wid Franklin) r2192 Pine av  
 Whang Annabel R Mrs sten US Immig & Naturalization Serv r2231 Pine av  
 " Earl S (Anabel R) reprmn Signal Depot h2231 Pine av  
 Whaples Chas E (Ragna L) h2325 North av (DP Hts)  
 Wharton Annetta L Mrs mech McClellan Field h 2841 N 13th (NS)  
 " Apartments (P S Wharton, A A Ede) 816-28 20th  
 " Clarence O (Marian) formn CPCorp h2315 24th  
 " Donald J (Claire M) sismn h1975 Grand av (DPHts)  
 " Earl R (Marjorie C) acct SDF h750 42d  
 " Frances clk SDSW h925 26th  
 " Frances Mrs r2431 H  
 " J S flock supvr J C Wharton r Riverbank  
 " Jack C (Mary E) hatchery 2535 5th h1957 7th av  
 " Jeril B (Lynn L) ofc mgr J C Wharton h5551 37th av  
 " John W mech McClellan Field h2841 N 13th (NS)  
 " Lowell dept mgr J C Wharton r2535 5th  
 " Martha B (wid Jerome) r2431 H  
 " Maude F (wid A R) h2415 23d  
 " Minnie E clk McClellan Field r750 42d  
 " Percy S (Bertha L; Wharton Apts) h824 20th  
 " Robt (Helen) pntr h1218½ D  
 Whalley A J (L V) emp McClellan Field h2638 27th  
 Wheadon Dale T (Anita M) patrolmn CHP h5308 U

Wheat Bertha Mrs r521 Lagomarsino way  
 " Laura M Mrs h1011 20th  
 " Luther h1309 6th  
 Wheatly Anne C mach opr State Franchise Tax Bd r923½ 20th apt 2  
 " Carl J (Eudora) acct McGillivray Constn Co h600 Jones way  
 " Harold E (Mabel B) eng h1831 Castro way  
 " W Ralph (Ann) h923½ 20th  
 Wheatly Winston R (Laurine M) h3409 J  
 Wheaton Arth r727½ K  
 " John h1307 G  
 " Lois M Mrs clk Sac Bee r1307 G  
 " Lola J Mrs asst marketing specialist SDA r Carmichael  
 Wheeldon Robt L (Laura) guard McClellan Field h 512e 2d av  
 " Thos H (Lorraine & Thomas) r San Francisco  
 Wheeler Alf S (Irene A) eng SDWR h3076 24th  
 " Alice C (wid Cecil) h2319 X  
 " Anna G (wid H H) h826 17th  
 " Chas M (Emma C) yd formn J E Morley h5400 20th av  
 " Clarke C (Lorraine Y) pres Clarke-Wheeler Co h1179 Perkins way  
 " Dal R h1462 38th  
 " Dan W (Gerene E) whsemn SR and Co h306 Nimitz (DPHts)  
 " Delbert R acct SDF r1462 38th  
 " Donald W (Lottie M) spotter Mrs Katie Breece h 5311 61st av  
 " Eileen M bkpr E A Boyd Co h2319 X  
 " Eliz Mrs r1217 2d  
 " Elliott H (Margt B) farmer h3447 College av  
 " Elmer E (Georgia) sismn h4010 62d  
 " F J (Mae) h731c E  
 " Fred tchr C K McClatchy High Sch r1970 7th av  
 " Genevieve A (wid Geo) r1010 48th  
 " Geo S h1521 8th  
 " Gordon L (Lucy E) eng SPCo h576 35th  
 " Gordon W (Earlyne A) mech McClellan Field h 2109 P  
 " Harry r309½ K  
 " Harvey W (Jane L) eng h5520 8th av  
 " Hedwig E Mrs (wid Fredk) gas sta 1615 Grand av (DPHts) r1317 do (DPHts)  
 " Jas E (Frances F) reprmn PT&TCo h5033 11th av  
 " Jas F (Nellie) h5512 2d av  
 " Janess H (wid A A) nurse Sutter Hospital r4417 D  
 " John P insp State Div of Housing r Rio Dell  
 " Jos G ins agt h1716 N  
 " Lester A (Willie V) h121 13th (WS)  
 " Loring S jan SB&GD r1606½ J  
 " M Beal h1623½ 17th  
 " Malissa A (wid J N) smstrs John Breuner Co h3820 23d (DPHts)  
 " Marcus lab CBF r2883 19th av  
 " Margt librn State Library h1325 15th  
 " Monroe C (Jessie R) h1819 F  
 " Nancy typ SDE r1716 N  
 " Nona F Mrs clk State Bex Co r920 O  
 " Raymond B asst Div Credit Mgr Shell Oil Co r 478 Pico way  
 " Robt F (Nona F) h920 O  
 " Rose M (wid E C) h2505 T  
 " Roy bartndr H J Schafer h3900 69th  
 " Roy (Marjorie) clk Henderson Bros h3195 D  
 " Stella Mrs clk County Recorder r1440 52d  
 " Travis P emp Salvation Army  
 " Verne J (Edith P) driver h4220 52d  
 " Walter N (Iva M) real est 3560 3d av h do  
 " Warren D (Velda M) mach D G Danielson h 4027 Franklin blvd  
 " Wm A (Teresa E) dispr WPRRCo h445 Leitch av (NS)  
 " Wm C (Gloria Z) ofc mgr McCurry Foto Co h 2305 I  
 " Wm H (Bertha) cabtmkr Signal Depot h428 21st  
 " Wm L (Doris) gasmkr PG&ECO h5276 Minerva  
 " Zephy Mrs h1301 E ElCamino av (NS)  
 Wheelies Woodrow W (Letha D) carp h304 21st  
 Wheelhouse John C (Kate R) h4807 I  
 Wheelock Clara P r1312 42d  
 " Saml A h1135 48th  
 Wheelus Jas E (Zanza L) brklyr h6421 14th av  
 Whelan Beatrice G Mrs clk SBE h1325 O  
 " David A (Florence; Hawley & Whelan) h4932 Capitol dr  
 " Dora (wid Frank) h2317 30th  
 " Edna M clk DMV r1216b V

Tel. Gilbert 3-9091

Est. 1853

Charles L. Shepard, Mgr.

Front St., Bet. S and T Sts.

# FRIEND & TERRY LUMBER CO.

Everything for the Builder

**REAL ESTATE  
and  
INSURANCE**

**JONES & BRAND  
HULLIN, INC.**

**725 JAY  
STREET**

Tel. Hudson 1-2741



**ICE**

PHONE GILBERT

**3-1961**

OFFICES 9th and D STREETS

**NATIONAL ICE &  
COLD STORAGE CO.**  
of California

PLANT 8th and D STREETS

USE OUR LIBRARY OF

**Out-of-Town CITY DIRECTORIES**

• We invite you to consult this library of up-to-date Directories when in need of names, addresses, and other information about firms and individuals in other cities. This is a part of our service to local City Directory users.

WHELAN  
 " Matilda E supvr PT&TCo h3031 40th  
 " Wm L r3031 40th  
 " Wm L (Edna M; Bagdad Rug & Upholstery Cleaners) h1216b V  
 Whelden Julia E Mrs r3622 W Curtis Park dr  
 " Vernon W (Eleanor K) electn SMUD h3622 W Curtis Park dr  
 " Virginia B ofc sec Schaap-Brenner Tire Co r2215 P  
 Wherity Barbara A Mrs typ SBE h223 Santiago av (NS)  
 " Chas atndt Standard Stas r2500 7th av  
 " Mary M clk h1710 Capitol av  
 Wherley Jas P (Vivian F) servmn MW&Co h2700 17th  
 Whetstone Edna M Mrs h1818½ Del Paso blvd (NS)  
 " Virginia (wid Herbert) mus tchr 4874 U h do  
 Whidden Charlotte (wid R D) r4320 61st  
 " Walter R (Ruth S) exec sec Boy Scouts of Am h1735 10th av  
 Whiddon Fred (Clara) whsemn h3641 52d  
 " Melvin E USN r3421 38th  
 Whitehart Anna Mrs bkpr WL&Co r Rio Linda  
 " Harold (Marie) slsmn F H Woodruff & Sons r 2811 Herbert way  
 Whitehurst John W (Dora E) driver h2015 Castro way  
 Whites Coy (Ida) slsmn Singer Sewing Mach Co r2121 Wyda way  
 Whillier Chas Jan r3200 C  
 Whillock Chas A (Georgia S) h435 W El Camino av (NS)  
 Whitton John D h3524 Cedar (DPHTs)  
 Whipple C Fannie clk SBE r1738 Kenwood (NS)  
 " Chas B (Vera L) mech McClellan Field h300 Alameda blvd (WS)  
 " Chas H r300 Alameda blvd (WS)  
 " E E mgr Florsheim Shoe Stores r1505 LaSierra dr  
 " Harlo W (Fannie C) storekpr State Library h 1738 Kenwood (NS)  
 " Helen E slswn John Breuner Co  
 " Josephine nurse aide Sac County Hosp r Florin  
 " Laura M Mrs h2822 G  
 " Leonard R (Elaine C) h1323 62d  
 " Mabel E (wid D A) r2742 Kroy way  
 " Margery J rcpt KFBK r2240 9th av  
 " Ralph I (Vonda E) baker r2817 U  
 " Raymond J (Louise E) lab SPCo h3948 Franklin blvd  
 " Robt D (Anna M) mech Signal Depot h904 Q  
 " Robt E r3411 13th  
 " Ross A slsmn Remington Rand h1416 18th  
 " S Robt (Helen E) asst chf Bur Fruit and Vegetable SDA h3441 13th  
 " Steph C (Margery W) eng SDWR h2240 9th av  
 Whippo R Glynn (Phyllis) slsmn G F Childs h 4401 39th av  
 Whirly Chas sta atndt r2500 7th av  
 Whisenand Myrtle Mrs beauty shop 4945 Folsom blvd r1614 Christopher way  
 " Walter B (Myrtle) design eng Cal Aeronautics Com h1614 Christopher way  
 Wisenbunt Ernest G (Delma N) driver Capitol Frt Lines h4980 48th  
 " Lowell C (Irma R) driver McClellan Field h6323 38th av  
 " Robt B (Lois E) lead reprmn SB&GD r1608 Los Molinos way  
 " Wright (Aline R) driver Capitol Frt Lines h1620 Oregon dr  
 Whisler Arth K (Reba M) mech h4716 48th  
 " Marian O M transcriber C-WSLICo r1307 G  
 Whisman Donald r805 H  
 " Lona Mrs clk h620d X  
 Whistler Dean h1307 G  
 Whiston Alf E (Louise E) acct SED h2135 Roanoke av (DPHTs)  
 Whitaker Alf A (Bernice) assoc State Liquor Administrator h5010 H  
 " Angie M Mrs ofc asst Aurang Shah r1819 26th  
 " Annie B (wid W C) h4832 12th av  
 " Baxter O (Mildred M) formn McClellan Field h 3211 4th av  
 " Beverly J r4908 Cabrillo way  
 " Drusilla W (wid O R) h3617 4th av  
 " E S archt SDH r Aptos  
 " Earl W (Veryl K) crane opr US Eng h4908 Cabrillo way  
 " Emma (wid Wm) bkpr SDF h2784 Portola way  
 " Florence nurse Sac County Hosp r3457 Windsor dr

WHITAKER  
 " Geo E (Jane L) prnr The Capital Press h1021 Howell av  
 " Geo T (Mary L) cook McClellan Field h1617 Silica av (NS)  
 " Grace Mrs bkpr WL&Co r2516 SanJose way  
 " Ira B emp Luppen & Hawley r Rio Linda  
 " J C (Angie M) r1819 26th  
 " Jeanne sten r1609 13th  
 " Leslie C (Gladys S) prin Sac Evening High Sch h2930 23d  
 " Mahlon B (Barbara) h3233 Truckee way  
 " Mildred M clk State Teachers Retirement System r3211 4th av  
 " Onno W (Mae D) carmn WPRCo h3619 4th av  
 " Ray H (Patricia A) dep State Legislative Counsel h5590 Valletta way  
 " Raymond L eng SDH h630½ 54th  
 " Robt B (Rose M) bmo SED h1221 15th  
 " Robt H r239 2d (B)  
 " Tennie (wid Saml) h1819 26th  
 " Verna E Mrs ofc sec Globe Mills r5537 Bradford dr  
 " Warren G r3619 4th av  
 Whitecomb Bennie E (Eunice F) pntr McClellan Field h949 Arcade blvd (NS)  
 " Clarabelle Mrs egg candler PPCC r441 Del Paso blvd (NS)  
 " Donald R (Patsie L) h2981 26th av  
 " Doris L clk MW&Co r3730 50th  
 " Edw T custdn Tahoe Sch r Rio Linda  
 " Jas h525 O  
 " L r441 Del Paso blvd (NS)  
 " Marguerite h5031 F  
 " Patsie L Mrs clk PT&TCo r3305 21st av  
 " Virgil E (Caroline) insp McClellan Field h209 11th (WS)  
 " Walter jr (Doris) whsemn Cossich Coffee Co h rear 4957 13th av  
 " Winnifred P (wid Geo) clk DMV h2401 11th av  
 White A Leon (Anna L) carp h817 3d av  
 " Aaron Indrywkr Mercy Hosp r1551 Freinza av (NS)  
 " Aaron jr (Inez) emp McClellan Field h505 O  
 " Agnes E Mrs h2940 Del Paso blvd (NS)  
 " Albert C (Mary E) h1822 21st  
 " Albert E (Kitty) ball player h5731 Vista av  
 " Albert L (Zelma R) capt SPD h900 McClatchy way  
 " Alberta J Mrs ofc sec State Compensation Ins Fund h2630 L  
 " Alice custdn J C Penney Co r1621 W  
 " Alice A Mrs clk McClatchy Broadcasting Co h1813 Capitol av  
 " Alice F (wid John) h1900 E  
 " Alice L h3945 T  
 " Alton J credit mgr Montgomery Ward & Co r 1350 38th  
 " Amanda (wid J W) h4420 14th av  
 " Andrew B (Marion) crop insp SDA h592 Santa Ynez way  
 " Ann r431 B (B)  
 " Ann C (wid H E) h650 6th av  
 " Annie G (wid C G) h3434 N  
 " Arden M (Elisse M) h5112 Thurman way  
 " Arlie R Mrs sten Prudential Ins Co r1233 Bway  
 " Arth r rear 2915 P  
 " Arth E r3247 Kroy way  
 " Arth H (Lillian D) clk h1321 Lochbrae rd (NS)  
 " Arth K broker Davies & Co r7856 Magnolia av  
 " Arth L (Mary B) plantwkr BCDCo h1921 23d  
 " Arth W (Nan K) h1220 Swanston dr  
 " Azmon D (Abbie S) eng h1375 Sonoma av (NS)  
 " Barbara L r1841 9th av  
 " Bert D (Thelma V; Capitol Tent & Awning Co Inc) h4809 9th av  
 " Bertha (wid W A) r1612 N  
 " Bertha (wid Steph) h1807 14th  
 " Bessie L r4056 Terminal av  
 " Bette J Mrs ofc sec Bradford Cross Dahl & Hefner r3641 22d (DPH)  
 " Betty A radar repr Signal Depot r1612 N  
 " Betty N clk SDSW r4010 71st  
 " Beulah Indrywkr McClellan Field h4056 Terminal av  
 " Beverly J typ SPB r3740 1st av  
 " Brenner B (Nina B) vet surg h1841 9th av  
 " Bryant r2401 J  
 " Byron F patrolmn CHP r1736 8th av  
 " C Bernard jr (Thelma) eng h2777 14th  
 " C Eric (Berninde A) ins slsmn D D Kauffman h3240 Del Paso blvd (NS)  
 " Carl (Margt R) emp McClellan Field h821 18th  
 " Carrie Mrs r516 O and P al

**MARCUS  
AUTO  
SUPPLY  
CO.**Everything  
for the  
Automobile

Including

Motorola  
Radios  
Tires  
Replacement  
Parts

1130 J. St.

Phone Gilbert 37421

1928

Del Paso Blvd.  
North Sacramento  
Phone Hickory 90755

the  
**EASTERN**  
Sacramento

MEN'S, WOMEN'S AND  
CHILDREN'S APPARELFURNITURE AND  
HOME APPLIANCES**TEL. GILBERT 2-7641****ON J STREET AT ONE ONE — ONE FOUR**



REAL ESTATE

**BLOOMBERG**

INSURANCE

9th and L

Gilbert 3-6532

## WHITE

" Carrie E (wid J W) r4547 53d  
 " Cecil (Eloise) mach h1511 H  
 " Chapman M r1114 39th  
 " Chas R (Mary G) h2784 42d  
 " Clara Mrs r3981 8th av  
 " Clara B (wid E O) h1216 24th  
 " Clara L Mrs bkpr H Wachorst Co r2710 Castro way  
 " Clarence E emp Burton & White Mtrs h3527 Stockton blvd  
 " Clarence E (Barbara) sls mgr Boone's Transfer & Stge Co r Del Paso Hts  
 " Clarence R atndt Dorothy E Boyd r2751 Bryte rd (WS)  
 " Cleve (Veloy V) real est 1824 Stockton blvd h 1515 Pennsylvania av (WS)  
 " Clifford E (Edith) h3936 Y  
 " Clifford L (Robert E) USN h5618 Sampson blvd  
 " Clinton H (Pearl E) h3634 40th  
 " D T (Naomi) h1750 Frianza av (NS)

## WHITE DEL N (Fern E), Pres Burton &amp; White Motors Inc, h4905 South Land Park dr, Tel Gilbert 2-5756

" Denis H r1037 10th av  
 " Doris A Mrs typ DMV r3160 38th av  
 " Dorothy Mrs clk McClellan Field r3317 62d  
 " Dorothy A Mrs typ SDF&G r299 Coloma way  
 " Dorothy K r186 40th  
 " Doyce (Loretta) emp SPCo h202 5th (B)  
 " Earl R (Dorothy O) h3325 22d av  
 " Ed J mech Paul Mtrs r3002 O  
 " Edith Mrs h1618 O  
 " Edith A (wid F G) h2000 E  
 " Edith K Mrs clk US Referee in Bankruptcy r3936 Y  
 " Edw r3002 O  
 " Edw A (Maxine S) slsmn Chanslor & Lyon Co h 4601 Sutter dr  
 " Edw J (Kath) pres Sacramento Frosted Foods Co h1925 10th av  
 " Eldon (Dorena J) mtctr Claus & Kraus r Carmichael  
 " Eleanor tchr r1141 35th  
 " Eliz A emp SMUD h1720 N  
 " Eliz C Mrs sten C-WSSLCO r2013 11th  
 " Eliz W Mrs nurse Sutter Hosp r1141 35th  
 " Ella B Mrs r321 T  
 " Elmer B (Doris M) driver W P Fuller & Co h 2841 36th av  
 " Elmer L slsmn Armour & Co r North Highland  
 " Emma J custdn McClellan Field h1026 X  
 " Eric A (Betty) store mgr F F Smith & Co Inc r2700 Echo way (NS)  
 " Eric R (Hazel) real est 819 Grand av (DPHts) r501 Lindsay av (DPHts)  
 " Ernestine Mrs clk SPB r2547 20th  
 " Erving C (Bell A) pkr McClellan Field h1020 Jean av (DPHts)  
 " Ethel Mrs emp sec ofr SED r3911 55th  
 " Ethel I Mrs bkpr Jones & Anderson Co h1749 40th  
 " Etta G Mrs h1127 12th  
 " Eug F slsmn A L Reignerdr r Carmichael  
 " Eug L (Evelyn D) mech McClellan Field h1216 Isabel  
 " Eug R h3287 5th av  
 " Eva A clk DMV h2126a J  
 " Eveline M Mrs h3509 Sheldon (DPHts)  
 " Everett C (Ruth) br mgr G E Davidson h714 8th  
 " Everett H (Maxine L) mech h4341 Y  
 " Everett S (Roberta M) pass agt SPCo h3801 Downey way  
 " Fletcher B (Mildred) mech Aston's Garage Serv h1720 1/2 12th  
 " Florence E r3945 T  
 " Forrest G (Nettie M) blksmith SPCo h431 B (B)  
 " Forrest L (Norma J) brkmmn SPCo h775d Revere  
 " Forrest L (Anna M) slsmn h4539 Summit way  
 " Frank F (Celia) eng h3049 3d av  
 " Frank M (Marie) slsmn Master Mtr Parts h3140 StJoseph dr  
 " Frank R (Dorothy J) h3425 24th av  
 " Fred h1109 P  
 " Fred D (Jeanette) announcer KFBK r1000 Hampton rd  
 " Fred R (Florence A) mach WPRCo h3156 T  
 " G Cecil (Sacramento Patch Supply) h705 9th  
 " Geneva J Mrs bmo SDNR r Carmichael  
 " Geo (Goldie) h1506 13th  
 " Geo (Edith) clo cln 1630 6th h1630 1/2 do  
 " Geo C (Vinton B) mgr Pacific Rating Bureau h422 Alhambra blvd

## WHITE

" Geo H pntr h1221 O  
 " Geo J (Hazel J) Jan Goodwill Industries h2595 26th  
 " Geo T (Florence M) h1117 39th  
 " Geo T (Nancy P) USAF h1601 Park blvd (WS)  
 " Geo W (Kathleen) h2114 N  
 " Geo W (Janet; Ray White & Son) r Fair Oaks  
 " Gladycr Mrs waitress h1526 Q  
 " Goldie Mrs mgr McCafferty Manor Apts r1506 13th  
 " Grady N driver Dallman Co r3040 1st av  
 " **WHITE, HARBER & SCHEI (Herbert E White, Clinton E Harber, Lawrence A Schei), Attorneys-at-Law, 503 Bank of America Bldg, 1008 8th, Tel Gilbert 2-6967**  
 " Harlen W (Lucille M) plmb V C Hanken h2740 Rio Linda blvd (NS)  
 " Harold Indrywkr Palace Lndry Corp r2923 33d  
 " Harry h rear 2915 P  
 " Harry B (Elma M) socwkr SDSW h1420 Marion way  
 " Harry C jr (Nora C) ofc mgr Elks Club h3305 T  
 " Harvey emp McClellan Field r614 Capitol av  
 " Hattie (wid Chas) r3425 24th av  
 " Hayden C (Jean; Robbins & White) h3724 58th  
 " Hazel F (wid R F) h971 Arcade blvd (NS)  
 " Hazel J Mrs jan SB&GD r2595 26th  
 " Henry D W (Ruth E) h3600 63d  
 " Henry W lab r3040 1st av  
 " Herbert C r2222 W  
 " Herbert E (Fern M) mgr Boone's Transfer & Stge Co h3064 Marshall way  
 " Herbert E (Orietta E; White Harber & Schei) pres Fidelity Title Insurance Co and dir E B Crocker Art Gallery h2222 W  
 " Herbert H (Ernestine) h2347 20th  
 " House The (Ray Harris, Chas Doyle) liquors 2633 Riverside blvd  
 " Howard h1231 North C  
 " Howard G farmer r610 2d (B)  
 " I C r1024 4th  
 " Ida E J Mrs h811 H  
 " Ida M r1136 Orange av (DPHts)  
 " Irma A Mrs bkpr FTICo h721 50th  
 " Irma L (wid L P) r5258 H  
 " J W h3412 40th  
 " Jack J (Wava) mtctr h324 1/2 Folsom blvd  
 " Jack W h2320 Roanoke (DPHts)  
 " Jas r517 U  
 " Jas h4460 Orinda way  
 " Jas A (Mary E) estimator Luppen & Hawley h5210 Esmeralda  
 " Jas A (Tillie) pntr Vogel Chev Co r3924 Whitney av  
 " Jas A jr (Dorothy) dispr Union Oil Co h299 Coloma way  
 " Jas B (Marian) h3725 9th av  
 " Jas B jr (Mattie M) USAF h2829 O  
 " Jas C (Inman & White) h608 Swanston dr  
 " Jas C jr r608 Swanston dr  
 " Jas R (Dorothy A) driver V V Livingston h504a 2d av  
 " Jas S (Zella O) mech h5810 64th  
 " Jas T (Ethel) h3911 55th  
 " Jas V (Mary E) dispr McClellan Field h3725 9th av  
 " Jas W (Helen M) mech McClellan Field h200 51st  
 " Jay r1403 H  
 " Jay B (Pearl E) driver h2828 43d  
 " Jay L plmb Luppen & Hawley r Bryte  
 " Jeanette smstrs Mercy Hosp r3979 H  
 " Jerry J (Annie V) h2825 Marshall way  
 " Jesse (Myrtle) emp SPCo h3117 44th  
 " John B (Elva B) mail hndlr SPCo h2925 C  
 " John D (Val Dene) formn Wm A Sutton Co h 1064 Santa Ynez way  
 " John F (Adele H) h3150 38th av  
 " John T (Eliz) ins agt h2013 11th  
 " John W mech Mather Field r4420 14th av  
 " Julius N (Louise Z) carp h2950 N 11th (NS)  
 " K 4441 Del Paso blvd (NS)  
 " Keith F jr tech State Dept of Justice r2961 Riverside blvd  
 " L Maxine typ DMV r4341 Y  
 " Laun J (Mildred) h4749 15th av  
 " Leo A (Harriett) dentist 926 J R1012 r Fair Oaks  
 " Leoia Mrs r1301 H  
 " Leslie F ofc clk J M Sowers r4020 East Nichols  
 " Lillian D Mrs cash Jones' Variety Store r1321 Loch Brae rd (NS)  
 " Lillian E Mrs ofc asst A A Oliver r1700 O  
 " Lily Mrs h3940 1st av

*Borden's*

FINE  
 QUALITY  
 FRESH  
 MILK

At Your  
 Grocers

OR  
 PHONE  
 GILBERT  
 2-3851

*Borden's*  
 CAPITAL  
 DAIRY  
 CO.

LUPPEN  
 AND  
 HAWLEY  
 INC.

Plumbing  
 Heating  
 Air  
 Conditioning  
 Electrical

Peerless Pumps  
 Sales - Repairs

3126 J Street

Phone Hudson  
 1-2541  
 Sacramento

**CHARLES OWENS COMPANY**

Cement Building Blocks - Wood Roof Shingles

411 16th Street

Gilbert 2-2966





# THE DIAMOND MATCH CO.

## LUMBER — BUILDING MATERIALS

2826 Q STREET  
Hillcrest 6-4703

1100 E. EL CAMINO AVE.  
Hickory 9-2741 (N.S.)

Where To Buy . . . See  
**"BUYERS' GUIDE and CLASSIFIED BUSINESS SECTION**  
On Yellow Paper

WHITE LLOYD F (Faye), Real Estate, Rentals, Loans and Insurance, 920 8th, Tel Gilbert 2-4929, h2961 Riverside Blvd, Tel Gilbert 3-1690

" Lloyd F jr r2961 Riverside blvd  
" Lonell J (Eula M) h3638 Cedar (DPHTs)  
" Loren F (Emma J) mech McClellan Field h3139 Rio Linda blvd (NS)  
" Lou Rena Mrs r1242 Ridgeway dr  
" Louie (Lillie Doe) h rear 1415½ 3d  
" Louis Jan PGL r318 Capitol av  
" Lupee Mrs (wid E M) clk h3417 SanCarlos way  
" Luther G USMM h3448 40th  
" M Ray (Erma M) clk h4109 15th av  
" Mabel Mrs prsr E L Boyle jr r1611 22d  
" Manuel r1307 3d  
" Marie E slswn Myshoppe r200 W ElCamino av (NS)  
" Marie P waitress h700 L  
" Marion R (Erma) clk Arata Bros r4109 15th av  
" Marjorie H clk U S Gypsum Co r918 26th  
" Marshall J opr Brighton Sand & Gravel Co r Fair Oaks  
" Mary A (wid F S) h3550 40th  
" Mary B r1037 10th av  
" Mary B dep County Probation Ofer r2114 N  
" Mary B Mrs h810 25th  
" Mary I (wid W J) h2544 San Fernando way  
" Mattie L (wid T C) r3634 40th  
" Mattie M (wid E B) r428 Pala way  
" Maud M (wid D B) h3434 33d  
" Maude (wid J T) h1915 Capitol av  
" Max D (Fay I) asst supt Cal Packing Corp h2667 14th  
" Maxine B r650 6th av  
" Mayer J (Mary) h1011 14th  
" Melvin F (Doris A) clk h3160 38th av  
" Merlyn Mrs waiter G T Dunlap r4322 4th av  
" Merlyn J clk DMV r1610 20th  
" Mervyn B (Lottie A) bridge clk SPCo h2140 Portola way  
" Mildred Mrs fnshr E L Boyle jr r4749 15th av  
" Mildred K Mrs clk DMV r1720½ 12th  
" Milo (Mary F) barber h201 10th (WS)  
" Milton F (Barbara L) drftsman h1450 Wentworth av  
" Minnie (wid R W) h4221 51st  
" Minnie J h2800 E  
" Monroe T (Ethel M) mech McClellan Field h 1716 N Eldridge av (NS)  
" Netta A Jan SB&GD h825 E  
" Nettie Mrs clk F W Woolworth Co r431 B (B)  
" Norine E typ SBE r461 West El Camino (NS)  
" Norman H (Helen M); Original Auto Wrecking Co) h728 E Grove av (NS)  
" Norman L farmer h610 2d (B)  
" Norman P (Bette J); Original Auto Wrecking Co) h3641 22d (E DPHts)  
" Norman R clk McClellan Field r1026 X  
" Norman V (Emma E) emp McClellan Field h638 Arcade blvd (NS)  
" Ona h2212 Linden av  
" Opal bkpr Tiedemann & McMorrin r1328 P  
" Oscar L (Eleanor C) lab h3533 Cedar (DPHTs)  
" Owen C h1121 G  
" Paul H mech Ellard Winter r607 Williams (B)  
" Paul L (Sylvia T) eng CI&CSO h5208 T  
" Paul L (Barbara) estimator SMUD r2542 Cal-derwood dr  
" Paul W (Grace M) mech McClellan Field h3828 Ivy (DPHTs)  
" Pauline E tchr William Land Sch r5614 7th av  
" Ray O (Tillie) car formn SPCo h1645 N Eldridge av (NS)  
" Ray & Son (R A and G W White) mfg stationers 2007 28th  
" Raymond A (Eliz W; Ray White & Son) h1141 35th  
" Raymond E (Beverlee) clk Shell Oil Co h2808 V  
" Rees R (Eliz F) guard McClellan Field h482 Eliza  
" Richd W (Hazel) mech L E Hildebrand h4424 60th  
" Robt r441 Del Paso blvd (NS)  
" Robt (Julia) h721 F  
" Robt r529 O  
" Robt emp Dana Mrs r1015 North B  
" Robt mech r1236 N  
" Robt A (Margt) h2419 L  
" Robt C (Mattie E; Grapette Bottling Co) h3401 36th  
" Robt C (Agnes T) chf clk SPCo h3994 3d av  
" Robt D socialwkr State Mental Hygiene Clinic r2317 Capitol av

### WHITE

" Robt E (Jessie) pipeftr SPCo r3146 32d  
" Robt G (Vera D) formn SPCo h2148 Gerber av  
" Robt H driver Parell & Fries r2119 I  
" Robt M clk PO r RD 7 Box 3643F  
" Robt W (Jessie) h3146 32d  
" Robt W (Arlic) servmn BAMCo r827 Johnson rd (WS)  
" Roy A (Marguerite I) cook E L Hargus h205 N 8th (NS)  
" Russell K linemn PT&TCO r971 Arcade blvd (NS)  
" Ruth H Mrs cash Green-Heyden Shoes h712 8th  
" S Alan (Janet S) staff techn SPB h5117 Dover  
" Sam B (Ophelia) h1324 6th  
" Saml (Irene) lab h3713½ Walnut (DPHTs)  
" Selma M electronic repr McClellan Field h4217 May (DPHTs)  
" Seymour S (Nellie L) h2414 27th  
" Stanley M insp State Div of Housing r Napa  
" Sturmer W buyer WL&Co h2741 Castro way  
" Swan Laundry (C W and Mrs Eliz Hobbs) 3525 2d av  
" Sylvia C Mrs h1701 O  
" T O formn State Div of Forestry r Davis  
" Theodora C bkpr Western Drug Sup r4420 14th av  
" Theo O (Vivian) framemn PT&TCO r RD 2 Box 333 Galt  
" Thos N (Annie) lab h3600 62d  
" Thos P (Yolanda) eng h1541 Oregon dr  
" Thos W (Selah L) h4010 71st  
" Timothy r1825 8th  
" Timothy J r3040 1st av  
" Truck & Equipment Co R B Lewis mgr 501 N 12th  
" Venice D Mrs drftsman USGS  
" Violet Mrs slswn Career Girl h1710 10th apt 15  
" Vonda Mrs fctywrk CBF r1164 Acacia av (NS)  
" Wallace W farmer r610 2d (B)  
" Wallace H (Leslie F) lather h4020 East Nichols  
" Walter (Rose) condr SPCo r5000 13th av  
" Walter F (Irene C) mech McClellan Field h3844 Ivy (DPHTs)  
" Walter N (Ila L) jan h rear 120 Olive av (NS)  
" Warren A r1138 Santa Barbara ct  
" Warren K whsemn McClellan Field r971 Arcade blvd (NS)  
" Warren R (Kathleen J) slsman h1017½ Del Paso blvd (NS)  
" Wellington W (Irene) h3939 D  
" Willard W acct State Treas r2771 Laurel dr  
" Wm A (Dorothy H; Brandenburger & White) h1037 10th av  
" Wm A (Virginia E) exec sec State Bd of Registration for Civ and Professional Engs h5505 8th av  
" Wm C delmn Foulks Mtr Co r1518 London  
" Wm D (Martha W) h325 Lampasas av (NS)  
" Wm G (Bessie) emp Weaver Tractor Co r Elk Grove  
" Wm H (Bertha L) h1736 8th av  
" Wm H (Clara L) formn SPCo h2710 Castro way  
" Wm R (Gertrude L) h4316 Howard av  
" Wm R plmbr M R Carpenter r823 S  
" Wm R (Marjorie W) refr eng h918F 26th  
" Wm S (Dorothy) h911 Redwood av (NS)  
" Wm T br mgr Dunlap Wholesale Radio Co r Carmichael  
" Willie M Mrs h1136 Orange av (DPHTs)  
" Willita E clk SED r1749 40th  
" Woodrow L (Vonda) fremn McClellan Field h1164 Acacia av (NS)  
" Zelma Mrs clk Mrs Margt Ehmann r900 Mc-Catchy way  
" Zettie Mrs sta atndt r791 F (B)  
Whiteaker Barney B firemn SFD h2221 51st  
" Carl C (Alice E) capt SFD h400 Pala way  
" Dale K r4151 71st  
" Emma F (wid J D) h2235 51st  
" Guy R (Lola V) h4151 71st  
" Judy R r4151 71st  
Whited Albert J (Verna E) servmn Remington Rand h1544 33d  
" Mary A Mrs clk Cal Phys Service r4600 Hazelwood dr  
" Robt radio tech Signal Depot h916 O  
" Verna E Mrs tel opr SB&GD r1544 33d  
Whitehead Betty Mrs slswn MW&Co r5370 Mendocino  
" Beulah maid Sac County Hosp r4120 2d av  
" Cleith K Mrs sten SDA h3155 56th  
" Delbert D (Betty M) pntr h5370 Mendocino blvd  
" Floyd (Beulah G) emp MRSCO h4120 2d av

**EUGENE BENJAMIN & CO.**

Surgical Instruments and  
Physicians' Supplies

DIAL GILBERT 3-9024

1213 L STREET

# FIDELITY TITLE INSURANCE CO.

ROSS E. PIERCE, Manager

811 J STREET

HUDSON 4-9371



# Capital City Title Co.

COMPLETE TITLE AND ESCROW SERVICE

801 J STREET

PHONE GILBERT 2-1851

## WHITEHEAD

" Guy W (Leora) mach Vitafreze Equip Inc r805 Lampassas av (NS)  
 " J B r4120 2d av  
 " John (Della) lab SPCo h819 W  
 " Lila F Mrs ofc sec Pol-Flo Paint Sprayer Corp r Elk Grove  
 " Mary J. Mrs clk Statistical Research Bureau r Fair Oaks  
 " Orville (Lola) emp Signal Depot h717 F  
 " Otis USAF h530 15th  
 " Robt L USAF h1515 O  
 " Wm slsmn Electrolux Corp r2610 Bell Whitehouse Claude H (Mary V) h2527 G  
 " Leonard carrier PO r rear 3966 44th  
 Whitehurst John W (Dora) driver h1225 A  
 Whitley Edw J mtecmn H C Jones r700 L  
 Whiteman Eliz Mrs h1218a E  
 " Isabel E slsmn WL&Co r4540 B  
 Whiteneck Wm D (Ann) formn stmftr M R Carpenter h614 4th av  
 Whiteside Barbara J r649 Belasco av (NS)  
 " Charlotte M (wid J A) r3237 I  
 " David K (Juanita) mech McClellan Field h3151 StJoseph's dr  
 " Diane F waiter Rosemount Grill r1725 1/2 L  
 " Hez M (Lorene K) carp h649 Belasco av (NS)  
 " Jane E h1725 1/2 L  
 " Mildred L Mrs dietitian Sutter Hosp r1345 Glenwood rd  
 " Mildred R clk SPB r816 14th  
 " Pauline (wid F W) h1152 49th  
 Whitesides Rulen M (Mildred L) slsmn Equitable Life Assurance Soc r1345 Glenwood rd  
 Whitespear Larwence K clk WL&Co r2320 Wyda way  
 Whitfield Chas W (Genevieve L) jan SB&GD h5110 38th av  
 " Genevieve L Mrs clk SDSW r5110 38th av  
 " Ida R Mrs tchr Am Legion Sch r8309 58th  
 " John W clk Sutter Club r3741 Miller way  
 " Roy B (Ida R) clk SPCo h3309 58th  
 " Willard D (Ruth E) field rep State Ofc of Civil Defense h4600 40th av  
 Whitford Blanche (wid W M) r1224 41st  
 " Louis M (Irene A) carmn SPCo h471 62d  
 " W L driver h1751 Glenrose av (NS)  
 Whitgrove Raymond F (Maurie) asst cash American Trust Co h1608 49th  
 Whiting Edw L r3804 Cedar (DPHts)  
 " Ernest L (Irene J) h1916 25th  
 " Jos D h517 U  
 " Richd W (Barbara L; Ray's Auto Sales) r3541 W Country Club la  
 " Shirley slsmn MW&Co r1916 25th  
 Whitlatch Jas B (Edna) slsmn h3632 Oak (DP Hts)  
 " Jas J (Esther P) serv tower opr Burton & White Mtrs h2116 Rene av (DPHts)  
 Whitley Edw cook r700 L  
 " Martha Mrs h2523 J  
 " Winton W (Anita K) clk h136 Empress (NS)  
 Whitlock Barbara A r2240 Markham way  
 " Benj F (Alice M) city frt agt SPCo h3901 Downey way  
 " Harold J (Florence M) electl eng SDH h2240 Markham way  
 " Jas E (Vivian A) insp SPCo h3517 22d av  
 " Jas E jr emp SPCo r3517 22d av  
 " Joan F typ CHP r1524 30th  
 " Phyllis L Mrs clk SED r424 Santiago av (NS)  
 " Robt K bkpr Hawley & Whelan r3517 22d av  
 " Russell U (Phyllis L) h424 Santiago av (NS)  
 " Shirley clk State Treas r3224 Y  
 " Wm A tmkpr SPCo r3517 22d av  
 Whitlow Marilyn M clk SBE r3721 Ivy (DPHts)  
 " Thos M (Mary V) carp McClellan Field h3721 Ivy (DPHts)  
 Whitman Anne M r1415 Palo Verde av (NS)  
 " Chas J (Van's Doughnut Shop) r2816 Marilona dr  
 " Chas R (Virginia) dep collr US Int Rev r2511 Moretti way  
 " Jerome P (Eunice L) h4428 61st  
 " Leisel clk r1709 X  
 " Wayne W (Ethel A) eng J'R Reeves h3512 14th (DPHts)  
 Whitmark Jas W h5400 Helen way  
 " Violet V r5400 Helen way  
 Whitmarsh Ella D Mrs h920 O  
 " Stella (wid Harry) h730 48th  
 Whitmer Floyd R sta atndt W C Cotie r1906 P  
 Whitmeyer Edmund M eng SDWR h1220 P

## James P. Keating Co.

Liquors and Wines

Wholesale Only

1607-09 E St. Gilbert 2-1093

Whitmore John emp Mar-Dun Pet Shop r1400 P  
 " Pauline Mrs waiter Hart's Restr r525 O  
 " Wm C (Lydia C) pntr h1701 Berkeley way  
 Whitney Allen H (Edith M) shtmtlwr Mrs E L Dunphy h4325 F  
 " Audrey Mrs bkpr h500 San Miguel way  
 " Bertha Mrs clk SED h1001 15th  
 " Calvin C emp McClellan Field r4158 4th av  
 " Clara (wid J A) matron County Jail r841 Robertson way  
 " Curt h1515 O  
 " Curt K (Lurabelle) constn supt h3101 Franklin blvd  
 " Geo W field supvr Orchard Sup Co h5625 Helen way  
 " Gerald G (Ada) clk Langner & Rifkin r Rio Linda  
 " Guy L r1914 4th  
 " Leonard W whsemn MW&Co r4820 Warwick av  
 " Mary L typ DMV r5625 Helen way  
 " Paul G (Virginia) h2927 N 11th (NS)  
 " Robt clo cln 525 Capitol av  
 " Robt L (Bessie) jan SB&GD h4158 4th av  
 " Roger P (Deloris H) supvr Signal Depot h2721 Atlas av  
 Whitsett Ross A (Rosa M) clk BofA h2213 X  
 Whitsett Earl C (Helen L) clk PO h1070 Perkins way  
 " Helen L Mrs clk SDNR r1070 Perkins way  
 " Jas W (Mary Louise) assoc budget analyst SDF h4806 62d  
 " Roy S (Ann M) clk PO h800 Robertson way  
 Whitsett Gene M (Helen) emp MRS Co h3101 8th av  
 " Louis R (Ruth T) mtecmn McClellan Field h1140 35th  
 Whitstitt Margt J tchr Fremont Sch h5955 Raymond way  
 Whitson Ann M Mrs clk r2827 37th  
 " Lucy Mrs cnrywkr r608 Q  
 " Mae Mrs h416 20th  
 Whitstone Virgil chkr Safeway r Carmichael  
 Whitt Angelina Mrs tchr Dos Rios Sch r Fair Oaks  
 " Ethel M clk McClellan Field r302 Doolittle (DP Hts)  
 " Glenn L (Mary June) assoc right of way agt SDH r5412 Priscilla la  
 " Robt C (Bernice) mtecmn h302 Doolittle (DP Hts)  
 " Wm jr (Eliz M) emp McClellan Field h5751 63d  
 Whittaker Addie M (wid Lawrence) clk h3725 47th  
 " Albert emp McClellan Field r720 27th  
 " Cyrny Mrs nurse's aid Sacramento Hosp h4301 V  
 " Geo T wchmnn CP Corp r2537 28th  
 " Henry T (Kay M) cement fnshr h rear 3301 26th av  
 " Jas slsmn Brookman Co  
 " John R constnwkr h2009 Raymond (DPHts)  
 " Laura J (wid J E) h3302 2d av  
 " Lawrence L barber 3304 2d av r3302 do  
 " Lincoln A slsmn Marcus Auto Sup Co r5231 Cabrillo way  
 " Lincoln A (Mae) mech h4817 Ortega  
 " M h2330 Capitol av  
 " Marilyn E Mrs slsmn W P Fuller & Co h2117 Tevis rd  
 " Maye Mrs hmo supvr DMV r4817 Ortega  
 Whitted John B (Helen M) clk WPRRC h2175 Weller way  
 Whittemore Edw bartndr r6501 Folsom blvd  
 " Ida W Mrs asst cash DMV r2145 3d av  
 " Jas A (Ida W) h2145 3d av  
 " Leland B (Patricia) h5040 B  
 " Thos A r2145 3d av  
 Whitten Eliz (wid C L) r2004 10th  
 " Ira R (Rena M) USMC h1659 Nogales (DPHts)  
 " John D (Viola E) mech h3324 Cedar (DPHts)  
 " Marjorie Mrs tchr Arden Sch r1005 Singingwood rd

LEE  
M.  
NEIDOFFER  
Realtor



LOANS

INCOME  
PROPERTY

MANAGEMENT  
SALES

INSURANCE

1519 14th St.  
Tel. Gilbert  
2-7647

Over 30 Years  
Experience in



Rewinding and  
Repairing

Power Tools  
Pressure and  
Irrigation  
Pump Motors and  
Controls Repaired

Motors  
Sold and  
Exchanged

24-HOUR  
EMERGENCY  
SERVICE

"Reliability"  
Our Motto

ARBUCKLE  
ELECTRIC

DAY OR NIGHT  
CALL  
Gilbert 3-8952

916 30th  
Sacramento

24 HOUR SERVICE

COASTAL GARAGE  
DIESEL AND GAS TRUCK REPAIRS

5110 PERRY AVE. SACRAMENTO, CALIF. TEL. HILLCREST 6-0982



# Out of Sight - Out of Mind - Out of Business

The importance of keeping firm and product names in the public eye is recognized by all business men. It is astonishing to see how a firm or product, however meritorious, will slip into the limbo of the forgotten if not persistently advertised.

The City Directory is the natural medium for keeping a business or product name in the spotlight. Insist on Being Well Represented in Its Pages.

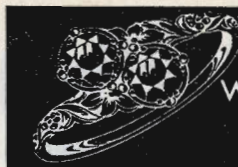

FINE DIAMONDS  
WATCH REPAIRING  
JEWELRY RESTYLED

Gilbert 2-9081  
*Crebitus*  
1108 J STREET

WHITTEN  
" Virgil L (Sallee) driver City Recreation Dept h rear 5242 6th av  
" Ward M (Maurine A) optom 5051 Freeport blvd h3428 3d av  
Whittenberg Joyce Mrs bkpr LTCorp h7341 25th av  
Whittenberger H E r1017 1/2 3d  
" Wm T jr (Vivian A) slsmn Lamus-Lundlee Co h506 MacArthur (DPHts)  
Whittier Beatrice Mrs clk GST&LS r3435 T  
" Ferrell G filter opr City Water Dept r3435 T  
" Florence M Mrs h5251 38th av  
" Harold J (Beatrice) prntr Sac Bee h3435 T  
" Harvey (Eliz C) USAF r1711 N  
" Paul S whsemn WL&Co r Carmichael  
" Terrell G mach opr r3435 T  
Whitting Sarah A (wid Jas) h4103 43d  
Whittington Ellis J (Virginia) electn SPCo h4030 Norton way  
" Fred W (LaVerne A) linoleum mech H W Rivett Co h2328 N  
" Gale E USAF h1071 E Santiago av (NS)  
" Kay T (Margt L) elec eng h rear 3833 3d av  
" Wm C (Johnnie S) h1614 29th  
" Wm H police SPD r1614 29th  
Whittin Oliver T (Betty J) emp McClellan Field h2881 N 21st (NS)  
Whitver Ella Mrs h2218 G  
" Fillmore L (Eva) asst supt Brighton Sand & Gravel Co h2221 I  
" Maxine r2221 I  
Whitwell Marian W travel bur WL&Co h2031 I  
Whitworth Wyatt (Lenore) constn formn PT&TCO r212 W  
Whobrey Beverly C Mrs typ SDRE r2516 6th av  
Wholesale Bakers Assn 1012 J  
" Grocers Assn 1012 J  
" Liquor Dealers Assn 1012 J  
" Plumbing House Employees Auxiliary No 447 2525 Stockton blvd  
Whorley Geo J (Carol M) mech Signal Depot h4010 Bway  
Whyte Angus J (Rae D) electn SPCo h2300 4th av  
" Vernon r624 Capitol av  
Wiard DeForest F h1029 K  
" Jas H (Ruth E) tchr Kit Carson Jr High Sch h280 Messina dr  
WIARD WM W (Estelle), Sec-Mgr Capital Federal Savings and Loan Assn, h2932 24th, Tel Hillcrest 5-8852  
" Wm W jr (Eliz W) entomologist SDA h1233 Beverly way  
Wible Alf D r723 9th  
" Alf D (Pauline K) firemn SPCo h2668 Norwood av (NS)  
" Clarence D h1020 Encina av (NS)  
" Claris mech McClellan Field r1020 Encina av (NS)  
" Eldon L (Nadine V) slsmn h6150 1st av  
" Herman h601 10th  
" Kath (wid J W) cook Sac County Hosp h813 San Diego av (NS)  
Wicarius Jos slsmn r1106 11th  
Wichert Albert A (Alfreda C) uphol SPCo h2737 19th  
" Albert J (Ethel F) real est 1008 8th R309 h1924 7th av  
Wichman Adelaide Mrs dept buyer Hale Bros r 2554 N 13th (NS)  
" Ralph D (Adelaide S) vending machines rear 2554 N 13th (NS) h do  
" Robt L r2554 N 13th (NS)  
Wichmann Donald R (Ora M) mach Chanslor & Lyon Co h5624 Vista av  
" Elsie A Mrs asst Washington Child Care Center r1811 E  
" Ralph H (Elsie A) mech Lundstrom Mtrs h1811 E  
Wicht Walter G extract mfr 126 K r Pasadena av at Auburn rd  
Wichum Frank S (Jeannette B) h4557 B  
Wick Collin B (Nettie M) emp MRSCO h3081 32d av  
" F Neil (Mildred) instrumentwkr USGS r4016 Lusk dr  
" Harold G slsmn SR and Co r3565 E Country Club la  
" Lloyd partsmn Ellsworth Harrold Co r RD 4 Box 3170  
Wicke Alf T USAF r4628 Cabrillo way  
Wicken Geo D (Helen A) eng h4308 C  
Wicker Robt L (Margt E) h5601 Callister av  
Wickey Alice E V Mrs sten Pioneer Steel & Sup Co r2120 G  
" Ernest C (Margt) carp h549 San Miguel way  
" Herbert J (Alice E V: A & B Service) h2120 J  
" John G (Eliz) h510 14th  
" Jos L (Patricia) carp h4014b S  
" Margt E Mrs clk Sac Bee r2840 Armstrong dr  
" Margt T Mrs clk SDSW r549 San Miguel way  
Wickham Chas A (Addie) splicer PT&TCO r Carmichael  
" Chas E servann McLaughlin Sht Mil Wks r Carmichael

WICKHAM  
" Durward delineator SDH h917 9th av  
" E Yvonne r775 EI  
" Esther C Mrs tchr Sac High Sch r5400 62d  
" Fay (Mabel F) emp Shasta Lndry h3640 26th av  
" Frank W (Bertha D) h4946 Y  
" Gwendolyn C typ SDH h1605 1/2 16th  
" Harlan H (Fern E) ofc mgr K S Boley h1829 N Douglass (NS)  
" Pearl Mrs biller CFE r RD 1 Box 1175 (WS)  
" Robt J (Esther C) swtchmn WPRRCo h5400 62d  
" Wickhurst Louis (Alice) h3023 39th  
Wicklander Donald W (Dorothea B) installer PT&TCO h4200 B  
" Edgar B (Dorothea A) spec supvr SDE h628 42d  
Wicklund Carl G emp SPCo r2164 Weller way  
" Frank N emp SPCo h2164 Weller way  
" John E r2164 Weller way  
" Sarah r2164 Weller way  
Wickman Ella (wid E F) r1722 S  
" Spencer O (Mary G) evaluator DMV h1201 7th av  
Wicks Florence A clk State Adjt Genl r600 47th  
" Geo r2317 1/2 J  
" Henry M slsmn WL&Co h1515 26th  
" Hilda J h1200 O  
" Jack L slsmn C-CBCo r1515 26th  
" Jos M bkbnr Herbert Slivis r1515 26th  
" Louis (Ruth) and SDF r Newcastle  
" Ruth Mrs casewkr SDMH r Newcastle  
Wickum Frank S (Jeannette) mortgage credit exam Federal Housing Admn r4557 B  
Wickun Chas A (Eleanor M) mach McClellan Field h3348 T  
Wickware E D plmb M R Carpenter r Manteca  
Widby Jack C (Evelyn D) br mgr Fuller Brush Co h2777 12th  
Widdifield Forrest E (Marian) reprmn McCurry Foto Co r3625 4th av  
" Joyce A teller BotA r2101 10th  
" LaVerne M (Thelma C) guard Signal Depot h626 Arcade blvd (NS)  
" Marvin O (Wanita A) lab PT&TCO h1942 Maryland av (WS)  
Widdowson Florence (wid A R) r2309 Hooke way Wide Awake Employment Agency and Enterprise Employment Agency (consolidated) (Ralph Atlas) 910 2d  
Widener Nellie Mrs r1317 27th  
Widing Elmer A (Ethel H) blrmkr SPCo h3876 8th av  
Widman Henry (Elsie) carp h2108 Shielah way " W F USA h2316 E  
Widmeyer Chas B (Ruth) br mgr Kraft Foods Co h1425 La Sierra (NS)  
Widrig Geo J (Marie M) mach WPRRCo h3127 32d  
Wiese Dietrich V (Haldee) area med ofcr US Ofc of Indian Affairs r2841 Mariona dr  
Wiebold Merel O (Ruth I) rep US Soc Sec Admn h6324 33d av  
Wierckhorst Henry r1521 Grace av (DPHts)  
Wiedeman Gale (Barbara) carp Erickson Constn Co h3266 2d av  
" Gerald N jr (Glenora M) clk Cal Anglo Natl Bank h508d 2d av  
Wiedemann Fred W (Laura A) h424 San Miguel way  
Wiederboth Roy W (Thea L) driver h6142 3d av  
Wiederhold Wallace W (Emily) plmb h6023 Fair way  
Wiederlight Francis R (Grace L) eng aide US Eng h506 Lincoln av (WS)  
" Grace L Mrs bkpr Harry's Feed Store r606 Lincoln av (WS)  
Wiederspan Benj (Margt C) h1549 Sonoma av (NS)  
" Geo (Viola) driver h1325 Acacia av (NS)  
Wiedman Chester I (Irene T) bldg contr 4317 54th h do  
" Dolores M clk McClellan Field r4317 54th  
" Herbert J roofer 2801 O h do  
Wiedmann Angela waitr H B Lobowitz r1124 P  
" Elsie R r2607 P  
" Marie ofc sec W P Fuller & Co h2607 P  
Wiedrich Jacob P (Tillie M) mech McClellan Field h2610 Elm av (NS)  
Wieers Dorothea E Mrs bmo Cal Almond Growers Exch r1329 18th  
" Theo (Dorothea E) slsmn Sac Fire Extinguisher Co h1329 18th  
Wiegand Roy W (Naomi) lab SPCo h308 26th  
Wieger Alyce E Mrs ceramic studio 5071 Freeport blvd r2312 24th av  
" Edwin A (Alyce E) stereo Sac Bee h2312 24th av  
" Edwin A jr swtchmn SPCo r2312 24th av  
Wiegman Chas A (Marian P) plmbtr Phil Mott Plumbing h5208 Esmeralda  
Wiehr Arth J (Naomi R) wldr 6400 Eastern av h4739 C  
" Josephine Mrs r4739 C  
" Leslia A (Josephine) wthcmn SPCo h4739 C  
Wieland Geo G (Betty H) linemn PT&TCO h1003 3d av  
" Lena (wid G J) h4441 8th av

**MEATS  
AND  
SAUSAGE**  
★  
Wholesale  
Sausage  
Manufacturers

**CLAUSS  
&  
KRAUS**  
INC.

Established 1888



Telephone  
Hudson 1-2591  
1700 I Street

63 Years of  
Service  
Same Location



# RETAILERS CREDIT ASSOCIATION

1801 J St. Collections Adjustments Tel. Gilbert 3-6811

Wiemeyer E L (Frieda M) gdnr SB&GD r Elk Grove  
 " Frieda M Mrs maid Sac County Hosp r Elk Grove  
 Wiener Bertha E (wid David) h2500 Curtis way  
 " Chas J (Ina E) dist mgr Farmers Ins Group h88 Aiken way  
 " Harold R with Industrial Indemnity Co r2500 Curtis way  
 Wierbowski Jos R (Gladys M) mech McClellan Field h5526 Carlson dr  
 Wierdsma Hidde P (Ruth M) clo cln 2417-19 Bway h2265 10th av  
 Wiermaa Alvar A (Mae) clk PO h6038 40th av  
 " Mae Mrs clk SBE r6038 40th av  
 Wierk Rae L (wid R S) r3408 Serra way  
 Wiesse Donald C (Martha) nursery 2342 Sutterville rd h4989 Virginia way  
 " Eug K r4989 Virginia way  
 " H Allen (Ceilia G) h1511 Park blvd (WS)  
 " Herbert optician R J McKechnie r911 24th  
 " Mildred S typ DMV r2210 P  
 Wiesen Anna H Mrs h929 Swan Louis  
 " Otto F jwlr 1020 10th h2746 San Luis ct  
 Wieser Bertha J slswn S H Kress & Co r1800 46th  
 " Donald E (Betty B) slswn h2225 Birch av  
 " Joan M slswn S H Kress & Co r1800 46th  
 " Shirley L slswn WL&Co r1800 46th  
 " Thos C (Johanna C) mech McClellan Field h1800 46th  
 " Walter L (Georgia M) bartndr h809 17th  
 Wiesler Raymond A (Alice M) h3215 L  
 Wiesman Alf E (Sue) lab h5339 C  
 Wiess John (Sadie) baker Hart's Restrs r1647 Olive av  
 Wiessener Marian M clk SPB r2838 59th  
 Wiessenfelt Avelle clk DMV r Rocklin  
 Wiessner Bernard F (Marion M) equip repr Mather Field h2838 59th  
 Wiest Lawrence J (Claire G) eng SFD h2721 G  
 Wietzel Frank E emp SPCo h3005 G  
 Wiesel Alta D Mrs sten CHP r802 45th  
 " J Edw (Alta D) aud SBE h802 45th  
 Wigby Eardley O (Signe O) insp State Div of Architecture r3901 Whitney av  
 " Signe O Mrs typ USGS r3901 Whitney av  
 Wiget E Wallace mgr Golden State Towel & Linen Service r San Carlos  
 " Francis X (Marie C) with Rohrer Bros h1363 57th  
 " Margt M sten SDE r1363 57th  
 Wiggins Phillip A h1600 38th  
 Wiggington LeRoy (Kath) h2727 I  
 Wiggins Florence C case supvr CDSW r3401 T  
 " Lawrence A (Margt L) mech h5808 61st  
 " Leonard H (Hazel J) driver h1553 Santa Ynez way  
 " Lyle J (Garnet A) slswn h5927 55th  
 " Margt L Mrs ofc sec W C Sim r5808 61st  
 " Thos C (Gene N) eng USGS r Carmichael  
 Wigginton Virgil (Marilyn) USA r2600 Sloat way  
 Wiggle Jas R slswn h3014 O  
 Wigglesworth Kenneth W (Bernice) slswn BCDCO h6300 34th av  
 " Leonard E baker r6344 34th av  
 Wiggs Wm J (Martha L) USAF h2738 21st  
 Wigham Wm T (Phoebe) barber 3259 Folsom blvd h2700 T  
 Wight Arth G (Lila T) h2804 H  
 " Bros (R W, W E and K Q) roofers 331 Eleanor av (NS)  
 " Clarence jr r1779 9th av  
 " Clarence F (Beulah L) reporter U S District Court h1779 9th av  
 " Kueman Q (Ruth J; Wight Bros) r Robla  
 " Lila T Mrs clk Boy Scouts of Am r2804 H  
 " Rex W (Patricia F; Wight Bros) h331 Eleanor av (NS)  
 " W Elwood (Angle L; Wight Bros) h321 Eleanor av (NS)  
 Wightman Eliz Mrs maid h3040 3d av  
 " Henry r420 1/2 Capitol av  
 " Jayne M copywriter WL&Co h1216 26th  
 " John (Vera) h3200 9th av  
 " Mark L (Grace R) assoc exam SPB h1320 55th  
 Wigle Ernest A (Ida E) admn asst Signal Depot h5753 Ortega  
 Wigglesworth Evelyn A clk r4841 Cibola way  
 Wigley Geo M (Ida) electn SPCo r3321 Churchill rd  
 Wikel Orville L (Eula) carmn SPCo r2361 American av (NS)  
 Wilkinson Chas L (Sybil S) blmkr SPCo h3832 Cypress (DPHts)  
 Wikswo Anthony A (Henrietta L) admn asst Signal Depot h5520 48th  
 Wilber Anna M (wid P S) h1540 1/2 Tessa av (NS)  
 " Francis L (Irene A) marine sups 1225-27 16th h1543 Tessa av (NS)  
 " Robt rep Schwabacher & Co r2530 Morse av  
 Wilberg Marcella E h3015 E  
 " Robt J (Adeline) clk SPCo h2401 L  
 Wilborn J D (Viola) barber 526a Capitol av h2309 9th

WILBORN  
 " John M (Beverley) shtmtlwrk Park Sht Mtl Wks r Carmichael  
 Wilbourn Ann emp Cobble Dick-Kjbb's Glass Co r1021 Lockbrae rd (NS)  
 " Ballard L (Ruth H) lino opr Sac Bee h904 43d  
 " John W (Barbara B) slswn Firestone Stores h5610 Monalee av  
 " Kay Mrs clk r911 K  
 Wilbrand Bernard A (Lenora E) slswn h305 39th way  
 " Lenora E Mrs tchr Sac High Sch r305 39th way  
 Wilbur Allen H eng aud SDH r1667 El Nido way  
 " Almeda V Mrs h925 52d  
 " Anne B Mrs sten Poster & Kleiser Co r1615 14th  
 " C Phillip (Anne B) shtmtlwrk A P Lawson h1615 14th  
 " Hotel T A Farrell mgr 512 1/2 J  
 " Lloyd W (Rosa A) slswn h1380 57th  
 " Robt E slswn John Breuner Co  
 " Virginia E Mrs tel opr WL&Co r3033 9th av  
 " Wm H (Virginia E) cabtnkr C G McCubbin h3033 9th av  
 Wilburn Bowman L emp SPCo r1739 Alabama av (WS)  
 " Victor A (Dorothy M) mech Dalton Mtrs h3825 62d  
 Wilcox Andrew H (Marjorie E) ptr h1406 17th  
 " Arlind M (Irma) mgr V V Varnum h2571 Burnett way  
 " Bessie S Mrs h2612 P  
 " Betty A reept H M Hogan r2550 Kit Carson  
 " Carrie F Mrs nurses aide Sac County Hosp h1651 52d  
 " Casper R (Flora V) h3400 Serra way  
 " Chas r441 Del Paso blvd (NS)  
 " Dan h2017 17th  
 " Darwin J (Mary J) h5520 Gilgunn way  
 " Dorothy M Mrs bkpr Security Acceptance Co r3713 Park (DPHts)  
 " Elbert A (Ruth L) aud SBE h561 La Purissima way  
 " Ella W (wid W V) h1828 15th  
 " Esther F Mrs bkpr Anglo Cal Natl Bank r106 10th  
 " Eug C (Audrey) clk PO h2920 44th  
 " Eunice M Mrs compt opr BCBCo r5301 Ortega  
 " Florence r432 32d  
 " Francis E (Ethel M) h1421 18th  
 " Genevieve C Mrs cash Internatl Forwarding Co h2940 43d  
 " Gladys L clk BM&T h1512 13th  
 " Gladys M Mrs dept supvr US Ofc of Indian Affairs r2705 16th  
 " Glen E (Luella M) exam State Franchise Tax Bd h1922 5th av  
 " Hattie J (wid Robt) nurses aide Sac County Hosp h1513 16th  
 " Homer E porter SPO r Bryte  
 " Irma Mrs clk W M Campbell r2571 24th  
 " John H (Louise) lab h5232 T  
 " Keith G (Eunice M) acct WPRRCo h5301 Ortega  
 " Kenneth L lab WPRRCo r3434 40th  
 " LaSamye K aud h620 Swanston dr  
 " Laverna Mrs clk h2550 Kit Carson  
 " Lee L (Gladys M; Lee Wilcox Motors) h2705 16th  
**WILCOX LEE MOTORS (Lee L Wilcox), Quality Corner, Fine Automobiles, 2316 Alhambra blvd, Tel Hillcrest 7-4587**  
 " Leona Mrs r2400 K  
 " Lulu (wid Bud) r3616 36th  
 " Mary Mrs r405 1/2 K  
 " Maud (wid T E) r2705 16th  
 " Mearl E fornm McClellan Field h South av cor Palm (DPHts)  
 " Milcena h432 32d  
 " Nolan E (Helen) mech McClellan Field h3046 Del Paso blvd (NS)  
 " Norman H (Dolores M) teller BofA h3048 63d  
 " Oscar h3260 35th av  
 " Paul L (Idamyrtille) h2440 Marshall way  
 " Perva clk SA&TCo r3434 40th  
 " Pierce (Ida) jan h2571 Land Park dr  
 " Richd T (V Ruth) storekpr SDE h5949 2d av  
 " Richd W (Ralphine) ofc mgr Lee Wilcox Motors r2342 StFrancis dr  
 " Thos E r3516 34th  
 " V Rodney (Genevieve) mech V V Varnum h3516 34th  
 " V Ruth Mrs clk Sec of State r5949 2d av  
 " Wallace R (Dorothy) jan Security Acceptance Co r3713 Park (DPHts)  
**WILCOX WALTER A (Marion H; Bush Roofing Co), h2237 N. Tel Gilbert 3-3577**  
 " Walter V (Janice) mgr Delta Hotel h511 L  
 Wilcoxon Louis A (Antoinette) h600 6th av  
 Wilcoxon Cleve C porter Sac County Hosp r2633 51st  
 " Lewis E (Carol) asst supt Cal Packing Corp h500 Pala way  
 " Muriel asst cash TWAOCO r1540 Markham way  
 Wild Chas J (Ema Mae; Wild Realty Co) h1940 5th av

**DAGGETT**  
**F U N E R A L**  
**HOME**  
 COMPLETE  
 REASONABLE  
 COURTEOUS  
 SERVICE  
 Tel. Gilbert  
**2-0755**

For Over  
 20 Years  
**BUSH**  
**ROOFING CO.**  
 1925 F St.  
 Gilbert  
 2-0377

**Insulation  
 Siding**

**COMPLETE  
 ROOFING  
 SERVICE**

Ask Us About the  
 Modern Miracle  
**PABCO**  
 "WELDED"  
 ROOFS

Workmanship and  
 Materials Fully  
 Guaranteed

Free Estimates  
 Easy Payments

Authorized  
 "PABCO"  
 Applicators





# VOGEL CHEVROLET CO.

## SALES — SERVICE

1616 Eye Street

Phone Gilbert 2-9071

Night Phone Gilbert 2-3894

SHOP AT SEARS AND SAVE  
**SEARS, ROEBUCK AND CO.**  
1123 K ST. COR. 12th  
TEL. HUDSON 4-6961

**BURNETT & SONS**  
LUMBER — PLANING MILL  
MANUFACTURERS OF DOORS, SASH, MOULDINGS, ETC.  
CABINET WORK, STORE AND OFFICE FIXTURES  
SACRAMENTO  
11th and B STS.  
TEL. GILBERT 2-0493

**WILD**  
" Emma (wid Simon) h709½ N and O al  
" Henry F (Peggy) asst agcy mgr Equitable Life Assurance Soc r2812 Carrisa way  
" Henry L (Betty J) ironwkr h1712 14th  
" Herbert H wldr Weaver Tractor Co h4930 36th  
" Mary J Mrs ofc sec C-WSLICo r304 39th way  
" Paul (Bette) clk FTICo r North Highlands  
**WILD REALTY CO (Chas J Wild), 2207 16th, Tel Hudson 1-3047, Res Tel Gilbert 3-9203 (For further information see page 135 Buyers' Guide)**  
" Richd J (Gladys) h668 4th av  
" Walter J (Mary J) slsmn J J Jacobs Cadillac Co h304 39th way  
" Winifred Mrs dir Westminster Nursery School r2509 6th av  
Wildanger Fred J (Florence) slsmn Langner & Rifkin h4730 Brand way  
" Fred L asst buyer Chanslor & Lyon Co r4730 Brand way  
Wildberger Betty clk McClellan Field r2413 Capitol av  
Wilde Chas F (Marjorie A) investigator SDA h2936 Highland av  
" Neva M Mrs tchr Crocker Sch r1280 Tenieghth way  
" Raymond L (Kathleen) acct SDF h2344 Ione  
" T Ernest (Winifred G) h2509 6th av  
" Thos E jr (Neva) h1280 Tenieghth way  
Wildler A B baker h2314 F  
" Bernice K electrologist 1020 8th R302 r2625 I Box 2782  
" Edwin M (Bernice K) phys 1020 8th R302 dir genl clinic City Health Dept h2625 I  
" Geo W (Ann) lab h220 Dos Rios 12th  
" Jean C (wid W W) h2517 10th av  
" Lois B Mrs clk h814¼ P  
" May-Bell Mrs clk H E Patterson r5919 55th  
" Pansy P (wid R E) asst chf opr PT&TCo h2575 Harkness av  
" Ralph L (Estelle M) rep Mason Bros h2727 33d  
" Tommy D (May B) police McClellan Field h5919 55th  
" Walter E (Eunice) store mgr C M Baron r4415 South Park dr  
" Wilma r2517 10th av  
Wilderman Jos W (Mary B) teller BofA r2701 Maryal dr  
" Martha mach opr T-DCo r3979 8th av  
Wilders Theo A h248 N Grove av (NS)  
Wildhaber Earl L (Rose D) ptr 1104 El Monte av (NS) h do  
" Jess jr (Sacramento Ice & Cold Stge Co) r218 N Grove (NS)  
" Jess J (Nellie M; Sacramento Ice & Cold Stge Co) h218 N Grove (NS)  
Wildner Geo r215 K  
Wilde Geo F clo chnr G E Davidson h1523 19th  
" Wm A carp h316 25th  
Wilensky Carl M (Zelma) buyer State Purch Div r4304 Hazelwood av  
Wiles Barbara J delineator SDWR h1708 N  
" Irma L tchr Bd of Educ r1640 Los Robles blvd (DPHts)  
" May B (wid O W) h1640 Los Robles blvd (DP Hts)  
Wiley Albert E (Violet M) brkmn SPCo h3148 Del Paso blvd (NS)  
" Barbara J typ US Eng r RD 6 Box 3186  
" Bert H (Nell M) h2343 24th av  
" Betty J Mrs bkpr Kay Jwlrs r3731 Esperanza dr  
" Chas L (Selda N) lino opr SPO h143 La Purissima way  
" David L (Lena G) formn Sac Bee r2627 H  
" Don M h2627 H  
" Duke (Genece) h1921 Murieta way  
" Edw L (Ruth H) pipeftr SPCo h rear 4100 Dry Creek rd (DPHts)  
" Eliz E Mrs cnry wkr r1317 7th  
" Eliz G (wid G H) h2227 N  
" Harold L (Ruby M) emp McClellan Field h3941 Palmetto (DPHts)  
" Helen A tchr Sutter Jr High Sch h1609 34th  
" Jack (Norma J) slsmn P D Gross r2144 Byron rd  
" Jas W (Dorothy J) h5825 7th av  
" Jesse G (Bella G) acct clk County Eng h2221 I  
" Kate Mrs buyer WL&Co r1110 11th  
" L Morgan (Kate) h1110 11th  
" Leone clk SDH r4528 Elm av  
" Lillian Mrs (Louise Corset Shop) h886 53d  
" Lucille M Mrs ofc asst R F Buchman r1417 W

**WILEY**  
" Marjorie clk SDSW r4528 Elm av  
" O B ptr h416 28th  
" Paul B (Faye L) member Hagginwood Sanitary Dist Bd Aud SDH h2221 Roanoke rd (DPHts)  
" Thos porter SPO r1907 6th  
" Zebedee (Cristevell) h2001 T  
Wiley's Liquor Store J W Hooper mgr 1820½ Del Paso blvd (NS)  
Willey Harold E (Lucille M) carmn WPRRCO h 3501 63d  
" John USN r730a Revere  
" Lorraine emp PPCC r730a Revere  
" Marguerite I (wid Louis T) slswn S H Kress & Co h730a Revere  
Wilfong Ann L slswn Pay Less Drug Store r3316 Cypress (DPHts)  
" Dorothy nurse aide Sac County Hosp r5751 Dewey blvd  
" Geo W (Mabel M) dispr McClellan Field h3245 20th av  
" Herbert driver Applegate Drayage Co  
" Lena M (wid John A) h2823 39th  
" Robt porter Sac County Hosp r Davls av  
Wilford Apartments 2330 Capitol av  
" Carl r416¼ J  
" Miller (Olive) mach Chanslor & Lyon Co r2860 24th av  
Wilgus Chas I (Gabrielle B) eng h2821 I  
" Jas R (Jean E) with Sac Bee h2816 F  
Wilhelm Elmer E shoes 3705 Marysville rd (NS) h do  
" Elynor A (wid Paul) nurse Dr F A Hale h2823 V  
" Harry O (Edith) emp SPCo h231 39th way  
" Leo H (Wilma F) carp h718d E  
Wilington Wm M (Dorothy J) h1526 52d  
Wilhite Iva B Mrs sten Paul Mtrs r2669 Freeport blvd  
" John F (Della A) eng USGS r911 Los Molines way  
" Joris B (Iva B) civ eng h2669 Freeport blvd  
Wilke Albert C (Isabelle) slsmn h576 Swanston dr  
**WILKE & FLEURY (Sherman C Wilke, Gordon A Fleury), Attorneys-at-Law 714 Anglo Bank Bldg 1007 7th, Tel Gilbert 3-3991**  
" Fredk H (Lois A) wldr Western Machy Co h2217 Hawthorne av (DPHts)  
" Hazel Mrs nurse Sutter Hosp r4311 47th  
" John W slsmn SR and Co r726¼ 42d  
" Robt W (Hazel) mech h4311 47th  
" Sherman C (Betty J; Wilke & Fleury) h4817 Hillsboro la  
Wilken Georgia clk Merchants Exp Corp r1425 D  
" Martha (wid A E) h131 N Franklin (NS)  
Wilkindorf Eleanor F nurse Sac County Hosp h 2728 Capitol av  
Wilkening Jos (Mamie) h3955 12th av  
Wilkins Vernon H (Myrtle M) chem SPCo h5252 E  
Wilkinson Blair clk r1225 25th  
" Doris V Mrs typ State Dept of Justice r2015½ S  
" Evelyn sten SDH r2015½ S  
" Faye L Mrs clk SDPH h2120 O  
" Jos B slsmn h1709¼ T  
" Lela M Mrs slswn S H Kress & Co r2200 21st  
" Marvin L (Doris V) h2015½ S  
Wilkes Ella M (wid E H) h4417 I  
" Frank B (Estelle C) supvr clk State Franchise Tax Bd h1422 Potrero way  
" Richd H (Christine) chf drftsman USBR r3446 Glenn la  
" Wayne F (Annaliese) linemn h3642 Bret Harte ct  
" Wm A (Laura; Copeland & Wilkes) r4309 El Camino av  
Wilkey Sammie L Mrs mech McClellan Field h228 Scott ct (DPHts)  
Wilkie Hazel Mrs clk SDF&VS h514¼ 23d  
Wilkin Edith H clk DMV r Citrus Heights  
Wilkins Buster (Della) millwkr Setzer Forest Products h2830 W  
" Charlene M r2621 K  
" Chas E (Wilkins Draying Co) r Carmichael  
" Dale L (Barbara) whseman WL&Co h4231 Arlington av  
" Don F r2114 23d  
" Donald E (Joyce L) whsemn Graybar Elec Co h 4440 44th av  
" Donnal L (Lillian M) driver h4359 3d av  
" Donnal L jr (Shirley A) ship clk CBCO h1648 Santa Ynez way  
**WILKINS DRAYING CO (Chas E Wilkins), Trucking Of All Types, Crane Service and Rigging, Heavy Hauling, 601 1st av, Tel Gilbert 3-7954**  
" Eleanor recpt State Div of Archt h1317 24th  
" Eleanor Mrs h1625½ 22d

**PLUMBING APPLIANCES HEATING**  
**ROMACK PLUMBING CO.**  
Tel. Gilbert 3-1701 1313 Broadway



# SACRAMENTO READY MIX, INC.

Power Inn Rd. and 14th Ave. Sacramento, Calif. Gilbert 2-0214

## WILKINS

" Eliz waitress Robert's Fish Grotto r4308 1/2 G  
 " Elton J (Marie A) pump tstr PG&ECo h5943  
 14th av  
 " Fred E (Nevada H) dentist 926 J R1311 h2160  
 Marshall way  
 " Geo N (Mary L) reprmn PT&TCo h290 Messina  
 dr  
 " Georgia Mrs clk r1425 D  
 " Gerald J USAF r2621 K  
 " Herman (George) h1421 4th  
 " Herman wchmn Palace Lndry Corp r1421 4th  
 " Jasper lab h608 Q  
 " Joyce L Mrs clk Sac Bee r4440 40th av  
 " Kath Mrs lab r2022 1/2 4th  
 " Leon R (Leola A) clk Globe Transfer & Whse Co  
 h5140 T  
 " Margie L r2621 K  
 " Maud Mrs clk SBE h2114 23d  
 " Ollie E (wid Clint) h5939 15th av  
 " Phillip C (Sue R) lwyer 1107 9th R337 h1335 46th  
 " Ray J (Irene: The Alps) paints 2202 Del Paso  
 Blvd and 2623 J h2621 K  
 " Russell E (Elisa M) lab h3961 Fruitridge rd  
 " Saml D (Betty E) asst br mgr Cardinal Stores  
 h6235 Tahce way  
 " Walter O whsemn McClellan Field h4441 10th av  
 Wilkinson Alf (Muriel) fornm SPCo h511 24th  
 " Annette E Mrs h2508 T  
 " Bert A (Alleene H) asst mgr Walgreen Drug Co  
 h1360 62d  
 " Chas F (Sybil) blrmkr SPCo r3832 Cypress (DP  
 Hts)  
 " Chester E (Bernice J) mach SPCo h2741 N 18th  
 (NS)  
 " D A servmn Goodyear Serv Store r505 J  
 " Daisybelle Mrs clk R C Wilkinson r4925 Fair  
 Oaks Blvd  
 " Donald C r3832 Cypress (DPHts)  
 " Donald G (Helen L) h1339 Cannon av (NS)  
 " Ernest J (Genevieve) h3541 38th  
 " Florence Mrs tel opr h3024 G  
 " Floyd E (Eugenia) mech F W Crocker r2523 X  
 " Gerald W (Kath) tires 3720 Stockton Blvd r3713  
 Laguna way  
 " Hazel L (wid J L) h1221 Robertson way  
 " Henry D (Georgia W) pntsr Sac Bee h2924 E  
 " Hubert E (Theresa) plmb h3421 21st av  
 " Jos W fornm WERRCo h1809 19th  
 " Mabel P Mrs treas Mary Lane Inc h3535 5th av  
 " Marjorie Mrs slswn h5343 15th av  
 " Martha nurse Sac County Hosp r3528 12th av  
 " Mary r3421 21st av  
 " Pauline E r2511 O  
 " Raymond C gro 2331 N r4925 Fair Oaks Blvd  
 " Richd E (Ladell E) ofc mgr Sac Litho Co h2229  
 Fruitridge rd  
 " Roy E (Wilma) h2021d N  
 " Virginia Mrs waitress G E Vest r1705 49th  
 " Warren G h1713 Kenwood (NS)  
 " Wm A (Harleen) splicer PT&TCo r1417 Glenn-  
 wood rd  
 " Wilma waitress Rosemont Grill r1800a Discov-  
 ery way  
 Wilkinson Jack L (Alyce C) addressograph tech  
 County Aud h5937 Vista av  
 Wilkosky Francis L lab h3825 Y  
 Wilkinson Fred r239 2d (B)  
 Will Harry A (Georgene) carp h4001 42d  
 " Katie Mrs h4005 42d  
 " Oliver N (Paulena D) sta atndt Regal Petroleum  
 Corp h2527 Kit Carson  
 " Saml E (Armllda) h2924 38th  
 " Victor R (Margt R) h3108 X  
 " Wesley P mech h3801 25th av  
**WILLARD ALFRED H (Rose E), Asst Chief Bureau**  
**of Patrol Dept of Fish and Game, r Rocklin**  
 " Allan (Bessie A) slsmn John Breuner Co h2936  
 Highland av  
 " Anita slswn r1509 13th  
 " Barbara Mrs h771h Kemble  
 " Clarence O h2034 Stover way  
 " Delbert K (Jacklyn C) carp h4220 22d  
 " Edw J (Charlotte I) h2034 Stover way  
 " Eva Mrs typ Anglo Cal Natl Bank r2308 Piercy  
 way  
 " Harry r1011 1/2 5th  
 " Jack A (June H) bkbnr Herbert Silvius h2210  
 Stover way  
 " Jane E Mrs clk PT&TCo h1819 S  
 " Robt K wldr McClellan Field r911 P  
 " Willis F (Anna) h2609 Harkness av  
 " Willcox Elisha H (Nellie E) h2840 33d av  
 " Paul L jr (Doris J) mech McClellan Field h1615  
 Del Paso Blvd (NS)

## WILLCOX

" Puett L (Doris J) USAF h818 B (DPHts)  
 " Violet V Mrs slswn SR and Co h455 Redwood  
 av (NS)  
 Willcoxon Noble L (Nettie; Willcoxon & Wilson)  
 h1219 11th av  
 " & Wilson (N L Willcoxon, S N Wilson) pntsr  
 1724 34th  
 Wille Emma J (wid C J) r305 14th  
 " Stanley H (Lois E) driver Pac Intermountain  
 Exp h305 14th  
 Willeford Doyal E (Lorene) carp h1549 Virginia  
 av (WS)  
 Willemm Pierre M (Alice M) h2669 Ringgold  
 Willemm M Louise (wid Frank) h4124 33th  
 Willenberg Howard L (Margt) clk SED h5521 19th  
 av  
 " Margt Mrs clk State Franchise Tax Bd r5521  
 19th av  
 Willett Harvey (Charlotte) USAF h2820 O  
 Willett Albert E r721 P  
 " Clifford J jr (Inez) driver Crane Co h2216 O  
 " Danl C (Florence C) eng h708 35th  
 " Edgar E (Mary H) eng State Div of Industrial  
 Safety h3208 X  
 " Hazel B Mrs h517b 16th  
 " Houston G (Thelma J) civ eng US Eng h2153  
 Shielah way  
 " Inez aide Sac Blood Bank r2216 O  
 " Jas A r561 Pico way  
 " L E h2314 O  
 " Leland E (Carmen T) eng aide City Eng h721 P  
 " Leo G (Ruth) surveyor h1611 I  
 " Mary (wid G L) h1154 Dixie Anne av (NS)  
 " Maurice R clo cln 2107 P r RD 4 Box 3997  
 " Patricia J Mrs sten BofA r436 Pala way  
 " Paul F (Patricia J) USA r436 Pala way  
 " Robt A clk McClellan Field r561 Pico way  
 " Ruth A Mrs clo cln M R Willett r RD 4 Box 3997  
 " Ruth B Mrs clk CHP r1611 I  
 " Vernon P (Esther) circ mgr Sac Bee h561 Pico  
 way  
 Willey Charlotte Mrs r1402 47th  
 " Edwin H (Ruth F) farmer h928 Santa Ynez way  
 " Everett D (Verca A) farmer h2785 Land Park dr  
 " Harold L (Linneal) meat mgr Stop-N-Shop Mkt  
 r533 Bell av (DPHts)  
 " Lois clk McClellan Field r1624 P  
 " Maude Mrs r520 5th (B)  
 " Miriam M Mrs r1001 42d  
 " Richd D USA r2785 Land Park dr  
 Willeys Reginald r1228 1/2 J  
 Willgat Francis emp SPCo r315 18th  
 Willhoite Roy T (Jane) emp McClellan Field h500  
 Lampasas av (NS)  
 Willi Chas W (Virginia) sis rep Blyth & Co h  
 4228 Fair Oaks Blvd  
 " Fayette Mrs h3624 I  
 William Faye Mrs clk CHP r2360 Haldis way  
 " L T emp Dana Mtrs r1015 North B  
 Williams A F mech h1120b F  
 " A L h3608 J  
 " Ada A (wid W S) h3172 U  
 " Adeline R Mrs slswn Career Girl r5001 Morena  
 way  
**WILLIAMS AGENCY THE (Ray A Williams Jr),**  
**Advertising, Public Relations Consultants,**  
**1024 Alhambra Blvd, Tel Hudson 1-0914**  
 " Al typ C-WSLICo r705 14th  
 " Albert (Cleo I) labndr h904 1/2 Del Paso Blvd  
 (NS)  
 " Albert W (Marie) lab County Eng r Elk Grove  
 " Alden (Leona) pntsr h rear 4514 Roosevelt av  
 " Alf H msngr WUTC r6591 Eastern av  
 " Alice C (wid Bert) h5225 Dover av  
 " Alice D Mrs clk State Controller r451 Pico way  
 " Alline (wid Henry) h223 T  
 " Andrew M (Margt H) plant wkr BCDCo h3945  
 Rio Linda Blvd (DPHts)  
 " Andrew N (Marian S) h3208 S  
 " Anita Mrs r601 1/2 K  
 " Anita J bmo McClellan Field r1122 O  
 " Argett J (Jimmie) pkr Signal Depot h3601 Wal-  
 nut (DPHts)  
 " Arlie A (Lavana R) insp Signal Depot h5601  
 Cibola way  
 " Arline clk r2031 I  
 " Arnella N (wid Wynn) ofc nurse E C Haag h932  
 33d  
 " Arnold M (Barbara) police SPD h1515 Went-  
 worth av  
 " Arth emp Weaver Tractor Co r1730 W  
 " Arth C h1510 18th  
 " Arth C slsmn KFBK h4919 58th

TOM DOVI  
REALTY CO.

INSURANCE  
REAL ESTATE

Easy  
to  
Park

16th and  
"P" Streets

HUDSON  
1-1491

HANK'S HOBBY AND BICYCLE SHOP

4125 Franklin Blvd., Corner 18th Ave. and Franklin Blvd.

Phone: Hillcrest 5-0301

## BOONE'S TRANSFER & STORAGE COMPANY

AGENTS FOR NORTH AMERICAN VAN LINES, INC.

MOVING — LOCAL — STATEWIDE — NATIONWIDE

2975 35th Street

SINCE 1916

Tel. Hillcrest 6-4784



# MOSS & MOSS

REALTORS

## REAL ESTATE and INSURANCE

PLANNED SERVICE FOR PROMPT ACTION

913 8th STREET • SACRAMENTO, CALIF.  
PHONE GI 3-2596

### USE OUR LIBRARY OF Out-of-Town CITY DIRECTORIES

• We invite you to consult this library of up-to-date Directories when in need of names, addresses, and other information about firms and individuals in other cities. This is a part of our service to local City Directory users.



## H. T. HARGER

CO.

JEWELERS



Authorized  
Watch  
Inspector



1028 K Street  
Gilbert 3-1335

WILLIAMS  
" Arth C (Dorothy A) toll mtce supt PT&TCO h  
1829 8th av  
" Arth E (Emily) dep County Auditor h1560 12th  
av  
" Arth F h1015 North B  
" Austin D (Kath) h1200 42d  
" B F (Wilma F) linemn h200 13th (WS)  
" B Jo-Ann r3324 Serra way  
" Bailey (Virginia) radio repr Mather Field h9  
Mark Hopkins ct  
" Barbara waitress Wm Barr r1627 20th  
" Bernice tel opr Pac Coast Aggregates r3776 4th  
av  
" Berniece Mrs beauty shop 2623 Bway r2424 27th  
" Bessie Mrs h4127 H  
" Beth Mrs clk State Franchise Tax Bd h4925 Vir-  
ginia way  
" Bette A Mrs sten SMUD r3316 Hurley way  
" Beulah r1110½ O'Donnell (DPHts)  
" Billie R USA r3928 Palm (DPHts)  
" & Burrows Inc bldg contr Elkhorn Plaza (B)  
" C Lee (Connie) h1701 Q  
" C Ted (Mary F) slsmn Royal Typewriter Co h  
4933 Virginia way  
" Carl J clk Marcus Auto. Sup Co r500 Eleanor av  
(NS)  
" Cath Mrs tavern 1023 4th r603 Elizabeth (B)  
" Cath A (wid U F) h1212 22d  
" Cecil J delmn Ellsworth Harrold Co r1328 No-  
gales av (DPHts)  
" Chapman D (Myrtle E) carp h3613½ 16th av  
" Chas r1228½ J  
" Chas clk Anchor Hotel  
" Chas A r2608 P  
" Chas B plmb r3817 47th  
" Chas E h928 Santa Ynez way  
" Chas E (Barbara) driver Sac Btlg Co h1627a  
20th  
" Chas E (Charlotte G) pntr h4820 Glenn av  
" Chas H (Henriette) carp McClellan Field h3740  
Almond (DPHts)  
" Chas H pkr Globe Mills r200 Lincoln av  
" Chas L (Ruby C) h3065 E Curtis Park dr  
" Chas N (Fausta M) traf ofr CHP h2360 Haldis  
" Chas R r4047 43d  
" Chas T (Ethel M) emp Signal Depot h4047 43d  
" Chester (Helen N) h2608 P  
" Chester F (Phyllis J) driver Union Taxi Corp h  
1616 35th  
" Christie r2925 N 10th (NS)  
" Clara L Mrs h419 Capitol av  
" Clarence A (Roxie E) lab r1309 Rivera dr (DP  
Hts)  
" Clarence D (Melba M) mech h4531 Perry av  
" Clarence G (May) mach SPCo h710 9th  
" Clarence L (Verna H) wldr h1514 G  
" Clarence T (Theresa L) vending machines 1300  
7th av h do  
" Claude (Myrtle) h3994 12th av  
" Claude E (Hattie C) h2532 10th av  
" Cleveland W (Victoria) whsemn h1701½ 4th  
" Clifton J (Florience) h5080 Enrico blvd  
" Clifton R (Elnor G) h1917½ 16th  
" Clyde W (Eva E) carp h2770 32d av  
" Cora B (wid E B) h1315 E  
" Danl E (Virginia H) h5025 Brand way  
" Darwin D (Esther B; Bussio & Williams) h5850  
19th av  
" David (Rosalie) h51 Seavey cfr  
" David lab r rear 1415 3d  
" David clo cln T R Simpson r2163 2d av  
" David (Mary) porter h608 Q  
" David C (Alice M) electn McClellan Field h1931  
O  
" David C (M Maxine) personnel rep US Eng r  
1310 Los Molinos way  
" Delbert L (Alice) barber 2807 J r3401 9th av  
" Della B Mrs bmo SDH h2719½ P  
" Dilvera E bartndr L E Watts  
" Dinnie T Rev (Cora) pastor Church of God in  
Christ h1822 8th  
" Dolores L Mrs clk PCCC r2765 Freeport blvd  
" Dolores W Mrs fctywrk r2105 I  
" Dolph (Johanna) Indrywkr Sac Golden State  
Lndry h1911 11th  
" Donald A eng aide SDWR r1829 8th av  
" Donald E (Zana F) partsmn CM&WWks h5160  
McKellar av  
" Donald F r3709 21st av  
" Donald H carp State Adjutant General r RD 7  
Box 5245  
" Donald M (Nancy L) ins agt h3728 Lilly (DP  
Hts)

WILLIAMS  
" Donald M (Nancy) shopmn Nehi Beverage Co r  
1555 North av (DPHts)  
" Donald S (Dolores L) aud SDH h2765 Freeport  
blvd  
" Doris E tel opr Dallman Co r3661 4th av  
" Doris S clk r2101 H  
" Dorothy clk State Controller r1316 I  
" Dorothy sten McClellan Field h2500 I  
" Dorothy Mrs bkpr h3845 Ivy (DP Hts)  
" Dorothy Mrs cash Hart's Restrs r3817 Taylor  
(DPHts)  
" Dorothy A Mrs staff asst PT&TCO r2235 N  
" Dorothy L r1829 8th av  
" Dorthy L Mrs radio dispr SDH r1109 Q  
" & Duncan Union Service (R H Williams, T R  
Duncan) gas sta 3520 Bway  
" E Lee (Clarice) wldr H B Rubens r2430 Penn-  
land dr  
" E Paul (Theresa M) whsemn Dolan Bldg Mater-  
ials Co r2314 O  
" Earl r2621 Capitol av  
" Earl r1284 32d  
" Earl (Mae) br mgr Spurgeons Cln & Dyeing  
Wks h521 10th  
" Earl C announcer KCRA r2621 Capitol av  
" Earl C slsmn SR and Co r4516 55th  
" Earl R (Nellie C) insp McClellan Field h2332  
Rene av (DPHts)  
" Earl R (Cora) well driller R L Norris jr h1043  
33d  
" Earl S traf mgr SDF h2230 10th av  
" Edgar sta atndt O'Neil Bros r717 27th  
" Edith M Mrs bmo McClellan Field h1122 O  
" Edith M Mrs clk State Adjutant General r4042  
63d  
" Edna Mrs r431½ J  
" Edna Mrs slsmn WL&Co r1216 22d  
" Edna L Mrs typ SDVA r3221 X  
" Edw (Irene Z) asst formn Sac Bee h4341 71st  
" Edw (Juanita) constn wkr h3757 Bigler way  
" Edw A (Virginia) h3014 6th  
" Edw A h1917 16th  
" Edw B (Florence E; Country Maid Creamery)  
h945 47th  
" Edw I formn GSCO r910 O  
" Edw R (Melba E) plmb h3817 47th  
" Edw S r1456 35th  
" Edw T r5200 Mendocino blvd  
" Edw T driver r4341 71st  
" Edw W h316 Empress (NS)  
" Edwin S (Ruth A) bartndr C E Duhain h3637  
Oak (DPHts)  
" Electric Service (H W and W S F Williams)  
1100 65th  
" Eli lab r1633 Dreher  
" Eliz (wid Willie) r87 Seavey cfr  
" Ella maid Hotel Lenhart r905 H  
" Ella D (wid J E) r3727 62d  
" Ella J (wid A A) h3953 3d av  
" Elma G Mrs matron SPD r2864 2d av  
" Elmer E (Eva E) carp h3303 24th av  
" Elmer V (Alice L) tech SPB r Davis  
" Elsie L (wid R C) r2174 6th av  
" Elsie M sec-treas Sac Municipal Emp Thrift &  
Credit Union h2126 I  
" Elsie M (wid W L) h1117 U  
" Emery I (Minnie F) mech Signal Depot h5041  
11th av  
" Ernest (Florence) carp h1910 Helena av (NS)  
" Ernest A h2201 I  
" Ernie (Willie Mae) mgr Moore Hotel h602½  
Capitol av  
" Erval R (Ruth M) swtchmn WPRRCO h5710  
Velma way  
" Esther D Mrs sten SDVA r Rocklin  
" Ethel I Mrs fctywrk H G Groves h2213 Linden av  
" Ethel L r4047 43d  
" Ethel M r1328 Nogales (DPHts)  
" Ethel M Mrs clk SED r4047 43d  
" Ethel M Mrs clo cln 320 O h do  
" Eug G bartndr The Alps r2721 I  
WILLIAMS EUGENE L (Jeannette; Eugene L  
Williams & Co), h1047 46th, Tel Hillcrest  
6-2618  
WILLIAMS EUGENE L & CO (Eugene L  
Williams), Realtors 1804 J, Tel Gilbert 2-6919  
(For further information see page 135 Buyers'  
Guide)  
" Eva E (wid L O) nurse aide Sac County Hosp h  
3321 Franklin blvd  
" Evangeline E Mrs h2304 O  
" Evelyn J Mrs beauty shop 2322 G r do  
" Evelyn P sten State Div of Apprenticeship  
Standards r3055 5th av

### AUTO BODY AND FENDER REPAIRING

# BOWMAN'S

PAINTING — WHEEL ALIGNING — BALANCING

1515 EYE ST.

Tel. Gilbert 2-5895

SACRAMENTO



K Street at 12th

Telephone Gilbert 3-6881

# WEINSTOCK-LUBIN & Co.

## SACRAMENTO'S FINEST DEPARTMENT STORE

### WILLIAMS

- " Everett (Modena H) brkmm SPCo r1421 Bell av (DPHts)
- " Everett lab State Box Co r2539 Cedar (DPHts)
- " Everett C (Lucille) photo engr Alta Engraving Co r228 Santa Ynez way
- " Ezell (Margt) jan h524 41st
- " Fenton L (Gwendolyn) emp McClellan Field h 4340 U
- " Fenton L jr (Joanne) atndt G W Wilkinson h 3301 O
- WILLIAMS FLORENCE E, Office Sec American National Red Cross, r945 Sonoma way, Tel Hillcrest 6-4046**
- " Florence M h1829 1/2 F
- " Floyd r2604 Altos av (NS)
- " Forrest C slsmn Jones & Brand & Hullin r RD 6 Box 3235
- " Foster I br mgr Inks Bros r1316 Glenwood rd
- " Frances Indrywkr h1520 22d
- " Frances Mrs clk Stop-N-Shop Mkt r5808 12th av
- " Frances R clk McClellan Field h6591 Eastern av
- " Francis L (Ralph M) slsmn h4911 7th av
- " Frank r308 J
- " Frank restr wkr r1301 P
- " Frank slsmn Victor Equip Co
- " Frank C (Mary J) mech McClellan Field h4973 49th
- " Frank K (Mary R) USMC h3221 X
- " Frank O (Elma) swtchmn SPCo h2864 2d av
- WILLIAMS FRANK P (Anna E), With Williams & Williams, r3627 Winding Creek rd, Tel Ivanhoe 9-2770**
- " Frank R (Erma M) USA h3740 T
- " Frank W (Edna) mech Dalton Mtrs r1216 22d
- " Fred (Betty) car atndt Lloyd Penman r1620 Capitol av
- " Fred (Ruth M) driver Geo W Reed h1628 29th
- " Fred C (Mary G) asst bus mgr SED h2604 Altos av (NS)
- " Fred C (Helen E) clk h2201 Meer way
- " Fred J (Willie A) lab h1109 Nogales (DPHts)
- " Fred L lab SPCo r441 Santiago av (NS)
- " Fred P (Cath K) asst div chf DMV h1065 47th
- " Fredk h718 8th
- " G B r422 1/2 J
- " G H r805 K
- " Gene W (Eliz L) clk C-WSLICo r North Highlands
- " Geneva maid S H Kress & Co r3705 Cedar (DP Hts)
- " Geo h1020 F
- " Geo (Marie) h3511 44th
- " Geo A (Cleta E) dist adj Travelers Ins Co h 2781 Land Park dr
- " Geo A (Berniece) mach McClellan Field h2424 27th
- " Geo J (Constance M) comp appr SPO h636 56th
- " Geo J (Alice) slsmn Williams & Williams h451 Pico way
- " Geo R (Virginia) carmn SPCo h742 Acacia av (NS)
- " Gerald (Helen I) h3727 53d
- " Gerald driver r614 Capitol av
- " Gladys clk h3100 2d av
- " Gladys S (wid G M) h2953 42d
- " Glenn H (Rosalie L) gas sta 300 3d (B) h1167 Park blvd. (WS)
- " Glenn L (Kathleen B) personnel rep US Eng h 1551 Pennsylvania av (WS)
- " Gordon r1022 1/2 5th
- " Gordon J mgr Natl Van Lines r6113 McLaren
- " Grace L Mrs teleg opr WPRRCo r4308 E
- " Gus R restrwkr Mrs G L Winslow r1909 Capitol
- " Halsey S (Helen) wldr Western Machy Co h2721 18th av
- " Harlan C (Helen) ptrnr h771c Kembrie
- " Harold B (Edna B) h5724 Bway
- " Harold B (Dorothy) br mgr Safeway r2235 N
- " Harold E (Florence; Triangle Produce Co) h945 Sonoma way
- " Harold W (Mary B) shtmtlwr h1119 1/2 F
- " Harry Birmkr SPCo r2314 D
- " Harry (Jessie C) clk SPCo h407 Pala way
- " Harry G (Cath) lab WPRRCo h2421 59th
- " Harry H (Margt M) h3026 63d
- " Harry L (Wilva) dept mgr Remington Rand Inc h3538 2d av
- " Harry P (Eliz L) eng USGS r Carmichael
- " Harry R (Nancy B) clk Merchants Exp Corp h 6120 4th av
- " Harry V bksmth SPCo r2314 D
- " Harvey W Rev (Leota L) h3000 Franklin blvd
- " Hattie L Mrs h3928 Palm (DPHts)
- " Hattie M Mrs h511 1/2 P and Q st

### WILLIAMS

- " Helen sten SDE r3928 Lasuen dr
- " Helen E (wid D E) h1910 N
- " Helen I Mrs clk DMV r3727 53d
- " Henry (Bee; Herald Printing Co) r1212 22d
- " Henry millmn h519 P and Q al
- " Henry C h3975 39th av
- " Henry F (Beatrice C) and Sac Union h1212 22d
- " Henry W (Joyce I; Williams Electric Co) h509 42d
- " Herbert E plmb McClellan Field r1121 7th
- " Herschel (Charlotte K) insp McClellan Field h 1010 Lochbrae rd (NS)
- " Homer E slsmn B L Lancaster r Chico
- " Homer W r2904 16th av
- " Hosea L (Alpha) h320 O
- " Howard mech Newton A Cope Buick Co r311 Mayfair dr (NS)
- " Howard G (Mary) clk SPCo h rear 3125 N 13th (NS)
- " Howard W (Mary L) bartndr h5844 64th
- " Hugh D (Leta M) floorlry Duncan Floor Co h 700 57th
- " Ida M (wid C H) h3455 Lemon Hill av
- " Isaac (Mildred) furn rms 1529 8th h do
- " Ivor W (Annie) carp h3431 Sophia way
- " J D h5001 Morena way
- " J Norman (C Gwen) lab h1908 Carolina av (WS)
- " J P (Patricia J) slsmn Dolan Bldg Materials Co r2512 P
- " J W h3489 38th
- " Jack (Elodia) lab r724 N
- " Jack E (Frankie L) lab h1309 Rivera dr (DP Hts)
- " Jack F (Annie E) plstr h1231 North C
- " Jack Q (Ann) driver Lyon Van & Stge Co r5105 Stockton blvd
- " Jack T h1744 40th
- " Jas (Eunice) atndt State Garage r Del Paso Hts
- " Jas porter Chandler's Shoe Store r310 Capitol
- " Jas USAF r1910 Helena av (NS)
- " Jas (Marlene E) USAF r3817 Palm (DPHts)
- " Jas A (Bernice I) mech-h1856 Castro way
- " Jas A (Opal E) eng h2549 Raymond (DPHts)
- " Jas E (Beulah) emp McClellan Field r130 X 10th (NS)
- " Jas F (Grace L) car distr WPRRCo h4308 E
- " Jas F (Veronica A) mech Burton & White Mtrs h115 51st
- " Jas G (Paulene) lab h2450 Knoll (NS)
- " Jas R (Sarah J) emp McClellan Field h2009 Verano (DPHts)
- " Jas R mach r3251 Donner way
- " Jane L (wid W J) h3055 5th av
- " Janet r2319 L
- " Jay C r3994 12th av
- " Jean H (wid I H) h3765 7th av
- " Jean M Mrs clk C R Shalz r6304 34th av
- " Jesse lab r2024 1/2 4th
- " Jessie h2711 I
- " Jessie C Mrs clk SED r407 Pala way
- " Johanna Indrywkr Palace Lindy Corp r1911 10th
- " John (Lillian) constn wkr r130 X 10th (NS)
- " John (Flora) lab SPCo h4280 24th
- " John slsmn h1419 1/2 Q
- " John A busmn Country Maid Creamery r3252 8th av
- " John A (Leila T) USAF h3709 21st av
- " John B r1121 9th
- " John D plmb E A Foote r5022 K
- " John F (Alice E) r3742 Y
- " John F (Mildred L) mech McClellan Field h2644 Grove av (NS)
- " John H (Susie M) lab McCellan Field h706 Q
- " John L r4047 43d
- " John L (Anna M) emp SPCo h3623 Sac blvd
- " John L (India) slsmgr Eug L Williams & Co h 3671 San Ysidro
- " John Q (Dorothy L) driver Lyon Van & Stge Co h1615 1/2 23d
- " John R (Ruth) h2160 Stacia way
- " John R eng CPCorp h3723 17th av
- " John S (Agnes) shoe shiner 313 L h do
- " Joan W (Anna) slsmn Utility Trailer Sls Co h 59 37th way
- " Johnnie D (Lillian) mech McClellan Field h511d 2d av
- " Jos Rev (Lucille) pastor Shiloh Baptist Ch h 3032 San Jose way
- " Jos A (Rosie A) lab h4830 Glenn av
- " Jos J r2781 Land Park dr
- " Jos L USA r3431 Sophia way
- " Jos O (Ann A) cartographer USGS h6017 Vista
- " Jos S (Grace D) mgr The Inland Press h1440 43d

# LAMCO

*Electric*

## ELECTRIC REPAIRING

## AUTOMATIC WASHER SERVICE

Phone Gilbert  
**3-5711**

**1415 21st St.**

## The Merchants National Bank

Commercial  
Trust  
Savings  
Member  
Federal  
Deposit  
Insurance  
Corporation

**7th Street  
Bet. J and K**

Tel. Gilbert  
**2-3883**

# Hickman - Coleman Co.

Real Estate - Insurance

812 J STREET

TEL. GILBERT 3-7951



# CAPITOL CHEVROLET CO.

"SALES"  
1300 K Street



"SERVICE"  
Tel. Gilbert 3-3781

## WILLIAMS

" Joyce typ Governor's Ofc #1612 P  
" Juanita Rev pastor National Divine Spiritual Ch  
" Judge L r3928 Palm (DPHts)  
" Judith (wid C W) r1025 40th  
" Julian J (Edith M) h4040 63d  
" Julian P dist eng Spreckels Sugar Co r Woodland  
" Karl E (Louise H) sup supr US Eng #5521 33d  
" av  
" Kath (wid O R) h3661 4th av  
" Kath D (wid Roy) h5615 Sierra View way  
" Kathleen Mrs waitress h1221 26th  
" Kathleen V Mrs cash Green-Heyden Shoes r3821  
" Fig (DPHts)  
" Katie B Mrs r3742 Y  
" Kay R Mrs waitress Hotel Californian h862 39th  
" Kenneth C (Ruth) sta atndt h1640 Rosalind  
" (NS)  
" Kenneth G (Lucille M) tmkpr WPRRCo h2515 P  
" Kenneth O (Adele L) slsmn h4500 62d  
" L A (Betty) h1017 14th  
" L D r1250 E El Camino av (NS)  
" Larry (Elva) sta atndt r2441 S 10th (NS)  
" Larry A (Betty) jwlr 511 K h1801 Beverly way  
" Larry A jr r1801 Beverly way  
" Laura Mrs r426 Buckley way (DPHts)  
" LaVerne P Mrs clk WPRRCo r Fair Oaks  
" Lawrence A condr SPCo r1945 2d av  
" Leo H (Ruth A) driver h2606 Cedar av (NS)  
" Leo P clk CFE r3137 33d  
" Leon D (Sheila M) slsmn h519b Messina dr  
" Leonard C (Dorothy M) formn SMUD h1530 35th  
" Leonard M (Helen) mech Mather Field h3717 W  
" Pacific av  
" LeRoy r407 B (B)  
" Leroy (Jesste) h2311 4th  
" Leroy (Valerie) h1307 6th  
" Leslie G (Florence) capt CHP r2306 Morse av  
" Lester shoe repr W W Isonn r509 1/2 J  
" Lewis S (Pinkie A) jan State Controller r2514 X  
" Lillie Mrs h644 Elizabeth (B)  
" Lillie B maid r407 O  
" Lillie G (wid A C) r2130 3d av  
" Lillie M Mrs h1136 Orange av (DPHts)  
" Lloyd (Sac Cartage Co) h2840 Barbarell way  
" (NS)  
" Lloyd C (Grace M) emp GSCo h513 2d av  
" Lloyd D garbagemn CWRD r2111 5th  
" Lloyd E lab r2213 Linden av  
" Lloyd L (Ruth D) elec eng h2870 34th av  
" Lois asst mgr Bronte A Reynolds r717 27th  
" Lorain M Mrs (Alhambra Hosp) h1456 35th  
" Louis A (Cath) emp SPCo r RD 1 Box 5674 (WS)  
" Louis S (Pinkie A) jan h2514 X  
" Lowell pk atndt Albert Seebold r214 1/2 J  
" Lucille Mrs (Cary-Lou Beauty Salon) r928  
" Santa Ynez way  
" Lucille E typ State Bd of Nurse Examiners r RD  
" 7 Box 3682  
" Lucy Mrs h909 G  
" Luella dept mgr WL&Co r1020 San Ramon way  
" Luella Mrs sten Cal Farm Bur Federation r Rio  
" Linda  
" Luther C (Luthy) emp Signal Depot h1930 Los  
" Robles bldg (DPHts)  
" Luther P jr (Genevieve) slsmn Seymour-Beeman  
" Shoes h3204 1/2 Bway  
" L'Vernon L (Fay) driver CPCorp r3937 Walnut  
" (DPHts)  
" Lyle H (Mary O) mech McClellan Field h3211  
" Diggs Park dr (NS)  
" Mabel Mrs h910 O  
" Mable S Mrs h1629 10th  
" Mae bkpr Capital Whol Elec Co r1212 22d  
" Mae A Mrs clk Midway Hotel r524 1/2 Cal  
" Margt bkpr Duncan Floor Co r6274 Bway  
" Margt Mrs h4409 Y  
" Margt (wid Chas) h121 Seavey cir  
" Marion B Mrs clk State Teachers Retirement  
" System h1914 34th  
" Marshall V (Lillie) h3340 1/2 43d  
" Marvin emp McClellan Field r3120 N 12th (NS)  
" Mary Mrs h324 J  
" Mary Mrs r515 22d  
" Mary Mrs bkpr McClatchy Newspapers & Broad-  
" casting Co r Citrus Hts  
" Mary Mrs h2303 Castro way  
" Mary Mrs with RCA r2604 Altos av (NS)  
" Mary R Mrs clk Bernard's r1194 1/2 F  
" Mary E case supvr CDSW r3137 33d  
" Mary E (wid C L) h3137 33d  
" Mary L (wid M P) h3814 W Land Park dr  
" Mary M Mrs sten SPCo r1310 Los Molinos way  
" Mary R clk Signal Depot h3060 Kroy way

## WILLIAMS

" Mavorette R Mrs ofc sec Ahlstrom Inv Co r332  
" 7th av  
" Max J (Cath) mgr Mrs Cath Williams h603 Eliza-  
" abeth (B)  
" Mervin E (Margt E) floorlvr Duncan Floor Co  
" h6274 Bway  
" Mildred clk r1319 17th  
" Mildred E Mrs clk SED h3324 Serra way  
" Mildred L Mrs clk SDF r2644 Grove av (NS)  
" Mildred L serv rep PT&TCO r3809 24th av  
" Minnie Mrs h1521 1/2 4th  
" Minnie Mrs r1507 17th  
" Mozetta Mrs window trmr Grayson's r1208 Grand  
" av (DPHts)  
" Nathan T (Inez E) #1642 35th  
" Nellie Mrs clk SDSW r North Highlands  
" Nellie (wid F W) h2845 19th av  
" Nellie B maid Elks Club r RD 4 Box 3716  
" Nettie B h rear 1415 3d  
" Nicholas slsmn r911 K  
" Nola (wid Robt) r3600 Walnut (DPHts)  
" Nolon E (Esther L) mech McClellan Field h1099  
" Sonoma av (NS)  
" Norman h321 Mint  
" Norman (Gwendolya) lbr hndr J E Morley r1908  
" Carolina (WS)  
" Norman pkr Mather Field r1419 P  
" Olive E (wid Amos) h2321 D  
" Oliver (Mabel) r5700 Stockton bldg  
" Olivia B Mrs sec-treas Coldaire Refrigeration Co  
" r2521 Cathay ct  
" Oral Mrs r2202 1/2 4th  
" Oran L (Dorothy M) clk TWACo h2762 San  
" Luis ct  
" Oriand R (Frances) slsmn h5808 12th av  
" Oscar (Laura) h1225 T  
" Oscar (Dorothy) h316 1/2 U  
" Oscar (Lucille) carp h1125 Jean av (DPHts)  
" Oscar mgr Lincoln Hotel h1306 1/2 4th  
" Owen R (Mavorette R) whsemn Mather Field h  
" 832 7th av  
" Patricia bmo SERS r2687 Ringgold  
" Paul lab CPCorp r221 J  
" Paul A r1910 Helena av (NS)  
" Paul M jr slsmn Calif Bldrs Sup Co r5653 Bradd  
" way  
" Paul R (Ruth G) dispr Wm A Sutton Co r1401  
" Sebastian way  
" Peter r221 J  
" Philip H (Emma A) dep Sheriff h521 10th  
" Porter E (Irene C) illwkr h235 1/2 Haldis av  
" Prince r3604 Palm (DPHts)  
" R A r1024 Alhambra bldg  
" R A trucking 2630 5th r Woodland  
" R F r1900 3d  
" Race lab h3639 Cedar (DPHts)  
" Radford (Tomacyne) h85 Seavey cir  
" Ralph (Mildred) clk h2410 Burnett way  
" Ralph (Marie E) driver h1725 1/2 P  
" Ralph B (Thelma J) condr SNRY h300 25th  
" Ralph E (Jean M) sls eng Wagner Sht Mt & Sup  
" Co h1600 Santa Ynez way  
" Randall B (Patricia K) slsmn h2687 Ringgold  
" Ray r215 K  
" Ray A h604 13th  
" Ray A (Evelyn J) prntr 4260 Curtis av h2322 G  
" Ray A jr (Beverley; The Williams Agency) r1215  
" Fitch  
" Rayma J clk CYA r2210 H  
" Reuben E (Ruth) slsmn Sierra Oaks Dairy r Elk  
" Grove  
" Rex (Mozetta) mech McClellan Field h1203  
" Grand av (DPHts)  
" Richd h3000 V  
" Richd r1307 6th  
" Richd r1950 22d  
" Richd C (Beverly K) USAF h2115 I  
" Richd C (Helen A) h3620 6th av  
" Richd G (June) optom Eug L Laisne r1208 La  
" Sierra dr  
" Robt (Country Maid Creamery) r3132 Forrest av  
" Robt r922 1/2 2d  
" Robt A sta atndt r3724 21st (DPHts)  
" Robt B (Dolores) bmo DMV r776g Revere  
" Robt B (Agnes R) carp h3309 3d av  
" Robt B (Ida A) stmftr M R Carpenter h1214 H  
" Robt B (Lola M) USA h1825 E ElCamino av  
" (NS)  
" Robt C (Margt E) prntr Sac Bee h3724 21st (DP  
" Hts)  
" Robt E (Dorothy) emp McClellan Field h3717  
" Walnut (DPHts)  
" Robt G (Joyce E) slsmn Wm A Sutton Co h5640  
" Dana way

# ANDREWS & GREILICH

FUNERAL DIRECTORS

COR. 28th and W STREETS

TEL. HILLCREST 6-3987



# NORTH SACRAMENTO LAND CO.

REAL ESTATE — INSURANCE

Subdividers of Hagginwood, North Sacramento, Woodlake

1454 DEL PASO BLVD. NORTH SACRAMENTO TEL. HICKORY 9-2721

## WILLIAMS

- " Robt H (Joanne J) clk h4310 47th
- " Robt H (Ora P) slsmn MacBride Realty Co h2168 Shielah way
- " Robt J (Florence) h2686 N 12th (NS)
- " Robt J (Ardeh) emp Signal Depot h2991 32d av
- " Robt J USAF r3251 Donner way
- " Robt J whsemn United Grocers & Bert McDowell Co r2686 N 12th (NS)
- " Robt L (Beverly) lineemn PG&ECO r3248 Hurley way
- " Robt W (Dorothy) constn wkr h3296 Donner way
- " Rod r3933 Chestnut (DPHts)
- " Rodney R (Maude) tavern 2110 DelPaso blvd (NS) h3830 Winding Creek la
- " Rolan O wldr Brighton Sand & Gravel Co r Folsom
- " Ronald E (Phyllis A) elec repr Signal Depot h rear 1825 Los Robles (DPHts)
- " Rosalie emp Shasta Indry r317 C
- " Rose L Indywkr r1629 10th
- " Rose M Mrs photo insnr F F Fourness r3261 Taylor (DPHts)
- " Rosealee clk h2204 N
- " Roy A (Flossie) mach WPRRCO h3251 Donner way
- " Roy C (Margt A) plstr A J Azevedo r2174 6th av
- " Roy H (Erba L) Williams & Duncan Union Service h4415 52d
- " Ruby C Mrs tchr Gardenland Primary Sch r3065 E Curtis Park dr
- " Russel D (Ruth) plmb h3252 8th av
- " Ruth Mrs r3921 Natoma way (DPHts)
- " Ruth Mrs bkpr r714 29th
- " Ruth Mrs clk SDNR r2160 Stacia way
- " Ruth G Mrs typ State Franchise Tax Bd r1401 Sebastian way
- " Ruth H (wid Glenn) r3129 T
- " Ruth M Mrs clk DMV r1628 29th
- " Ruth N Mrs cash WL&Co r1008 Marilyn av (WS)
- " Sally M Mrs dep County Accessor h4011 55th
- " Sammie Mrs h2414 18th
- " Saml A (Dorothy F) h4812 Hillside av
- " Saml J (Violet R) mech SPCo h1328 Nogales (DPHts)
- " Shelly R (Edna) carp McClellan Field h3709 Palm (DPHts)
- " Shelly V (Iris) h1044 Santa Barbara ct
- " Smith L h5531 Glenn av
- " Sonia r324 I
- " Stella h1321 1/2 5th
- WILLIAMS STEPHEN F (Cathryn M; Williams & Williams), r2061 Vista rd, Arden Oaks, Tel Ivanhoe 9-7139**
- " Suddie r3235 Santa Cruz way
- " Thelma R Mrs r6591 Eastern av
- " Theo D h1465 Oregon dr
- " Thos r1226 1/2 6th
- " Thos E (Irene) h2314 D
- " Thos J formn Triangle Constn Co r RD 7 Box 3917b
- " Thos L (Anna E) slsmn Eastern h4841 Brand way
- " Tony driver Union Taxi Corp r126 3d (B)
- " Trena M Mrs r4540 Capitol dr
- " Udell (Helen M) h838 Price ct (NS)
- " Vester L (Marie K) lab h3809 24th av
- " Victor J (Margt D) mech McClellan Field h4034 42d
- " Victor S (Ruth) exam State Franchise Tax Bd r3945 Colonial way
- " Viona R Mrs r1900 F
- " Virgil r1419 4th
- " Vivian P sten J W Miller r1416 11th
- " W J r805 K
- " Walter L (Vivian) tel installer h2300 I
- " Walter M (Ruby) clk PO r RD 2 Box 2021
- " Walter R (Nellie) lab Signal Depot r3605 Walnut (DPHts)
- " Ward D (Lillian F) mech Dana Mtrs h615 Elizabeth (B)
- " Wayman J h2325 H
- " Wilbur r4306 T
- " Wilfred (Nannie E) h3525 33d
- " Wilfred L h722 Bassettlaw (NS)
- " Will E (Estella) emp McClellan Field h4236 4th av
- " Willard J (Kathryn L) shop wkr M R Carpenter h3991 Fruitridge rd
- " Wm electa SB&GD r5923 Oak av
- " Wm lab Crystal Cream & Butter Co r2166 Whip-poorwill la

## E. R. LYONS REALTY

REALTOR

Home Appraisals At No Cost

LOANS

918 8th St. Tel. Gilbert 2-9013  
Res. Phone Hudson 4-7781

## WILLIAMS

- " Wm (Jane) Indry wkr h1911 10th
- " Wm A (May L) driver Lyon Van & Stge Co h2971 Fruitridge rd
- " Wm C driver J R Reeves r Carmichael
- " Wm C (Phyllis D) mech McClellan Field h3007 19th av
- " Wm E (Jean M) shtmtlwr h6304 34th av
- " Wm E shtmtlwr F A Schneider r Fair Oaks
- " Wm E (Mary A) supvr aud SBE h3147 Carly way
- " Wm H (Pauline L) brklyr SPCo h74 37th way
- " Wm H (Clara) slsmn h733 Santa Ynez way
- " Wm J (Julia I) mach Vitafreze Equip h4428 52d
- " Wm L r2870 34th av
- " Wm L driver Swanson's Chrs r RD 1 Box 156
- " Wm L (Ruth U) slsmn h1008 Maryland av (WS)
- " Wm R (Hattie H) driver h127 N Franklin (NS)
- " Wm R (Bertha) pressure opr PG&ECO r RD 7 Box 3915
- " Wm R (Mary S) ship yd wkr h441 Santiago av (NS)
- " Wm R whsemn United Grocers & Bert McDowell Co r127 N 12th
- " Wm S F (Williams Electric Service) h1428 52d
- WILLIAMS & WILLIAMS (Stephen F Williams), Williams Built Homes, Realtors, Builders, Developers of Arden Oaks, Insurance 3091 Fair Oaks Blvd, Tel Ivanhoe 9-3646 (For further information see page 130 Buyers' Guide)**
- " Willie (Cyndia) constn wkr h3801 15th av
- " Willie Jr (Lizzie) lab Guth & Schmidt h3727 17th av
- " Willis exam State Franchise Tax Bd r2618 L
- " Willis C (Estella M) carp h1531 Capitol av
- " Willis E (Dorothy) USA h1109 Q
- " Wilma S Mrs clk SDVA r3817 Miller way
- " Winifred Mrs tchr Arden Sch r2433 Park Estates dr
- " Yvette (wid Bernal) dispr Signal Depot h245 Empress (NS)
- Williamsen Regina I clk h3000 V
- Williamson Alf (Mina) h2426 1/2 F
- " Alma H Mrs underwriter C-WSLI Co r1360 Perkins way
- " Annie V (wid D W) r1901 Bidwell way
- " Bertram C (Gertie A) asst fire chf Signal Depot h3632 53d
- " Bessie L (wid John) r4238 1/2 2d av
- " Chas (Dorothy) floors 2583 Freeport blvd h do
- " Chas C h5805 Ortega
- " Chas K (Hazel V) bartndr The Moderne h2565 39th
- " Crawford A (Ethel) sec Dell'aso Rock Products Co and v-pres A Teichert & Son r RD 2 Box 2680
- " Cress r1445 43d
- " E E h820 Bay dr (NS)
- " Eliz L Mrs clk PG&ECO r2340 Ralston rd
- " Eug D (Mayo L) constnwkr City Street Dept h3068 8th av
- " Eva h1503 28th
- " Evelyn slsmn S H Kress & Co r RD 6 Box 1635B
- " Fenton D (Eliz C) rancher h1445 43d
- " Geo E (Viola E) bartndr F L Giardano h4058 33d
- " Geo H (Alma) emp Palm Iron & Bridge Wks h1366 Perkins way
- " Gloria Mrs sten Cal Aeronautics Com r4420 39th av
- " Herbert L (Vernita) clk Valley Elec Co h2124 Alhambra blvd
- " J Roy (Mary) h1232 X
- " Jas D (Erna) carp r1515 16th
- " John E (Viola V) servm Weaver Tractor Co h 4428 Cabrillo way
- " Jos mtecmn r910 1/2 6th
- " Kenneth (Ruth) h1039 33d
- " Kenneth A (Betty M; A & A Auto Upholstery) r2810 Howe av (NS)

YOU'LL BE  
TICKLED



RED FEATHER  
Cleaners

SAVE \$ \$  
CASH  
AND  
CARRY

One Day Service  
on Request

Main Office  
2500 J ST.  
Hudson 1-3161

BRANCHES  
13th and Broadway  
Gilbert 2-4008

2747  
Riverside Blvd.  
Gilbert 3-6626  
1802 Capital Ave.  
Hudson 4-6653  
3867 J St.  
Hillcrest 5-8468

OFFICE: 6431 EASTERN AVE.  
**RALPH FERNANDEZ**  
GENERAL CONTRACTOR - HOME BUILDER  
HILLCREST 5-4431

# HENRY'S COLLECTION CO.

COLLECTIONS

In Continuous Operation Since 1896

606 Eye Street

Phone Gilbert 3-5793