

**Wm. A.
Sutton
Co.**

**DODGE
PLYMOUTH**

**DODGE
Job-Rated
TRUCKS**

14th
to
15th
on
Broadway

TEL.
Gilbert
3-5951

**MEATS
AND
SAUSAGE**

★
Wholesale
Sausage
Manufacturers

**CLAUSS
&
KRAUS
INC.**

Established 1888



Telephone
Hudson 1-2591
1700 I Street

63 Years of
Service
Same Location

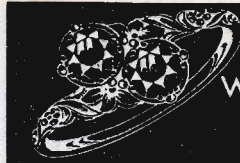

**FINE DIAMONDS
WATCH REPAIRING
JEWELRY RESTYLED**

Gilbert 2-9081
Grebitus
1108 J STREET

LYSAGHT

" Maurice H (Clair A) h150 46th
" Maurice H jr (Nancy C) slsmn h2523 N
" Nancy C Mrs typ Secretary of State r2523 N
Lysaught Jack L (Edna M) prsmn L A Evans h6322
1st av
Lyser Herbert S (Evelyn R) asst tech SPB h2313
27th
Lysne Isaac barber 528 12th h do
Lystrup Robt (Billie) butcher Armour & Co r5501
2d av
Lytal Ezekiel J (Audra L) h3000 24th av
" Irene Mrs h515e 9th
Lytell Alex (Victoria) h4136 7th av
" Chas emp Hart's Restrs r521½ K
" Geo A lab r4136 7th av
" Mildred r4136 7th av
Lytgoe Lynn H (Edna V) plstr h4861 Sac blvd
Lytken Sammy L (Elba B) h1062 55th
Lytle Ford B (Astrid E) ins adj 2714½ J h2609
4th av
" Geo A (Pearl H) h3084 24th
" Guy R (Josephine M) h2210 I
" Harry A (Goldie M) baker McClellan Field h
1224 Las Rosas av (NS)
" Harry R h1414 28th
" Josephine M Mrs mgr Crisler Manor Apts r2210 I
" Saml W mldr SPCo r1414 28th
Lyttaker Lynford h1714½ 17th
M B Rooms Raymond Aguilar mgr 1128 3d
M D Super Service (Albert D'Amico, J W Mariani,
Victor Martinelli) gas sta 2000 16th
M & L Liquor Store (T A McDonald, L F Feusi)
5634 Stockton blvd
M & M Auto Court (Gus Byars) 2950 Auburn blvd
(NS)
M & M INSURANCE (Martha Lois Mason), Gen-
eral Insurance 5667 Freeport blvd, Tel Hill-
crest 7-5775
M & M Liquor Store (Jos and Manuel Montaldo)
2924 Stockton blvd
M & M Motor Sales (M I and M I Machleit jr)
3110 Marysville rd (NS)
M & M Saw Works (J A and W A Mayhew) 1711 2d
M & N Garden Service (Shigeru Yahihara, J M
Nagata) 1614 8th
M P Paint Co Frank Walker mgr 2104 P
M STREET LAUNDRY (W O Gee and A Y Gee),
3 Day Service, 3175 Folsom blvd, Tel Hill-
crest 5-4075

Maakestad Allan S (Nora M) feed 1414 Del Paso
blvd (NS) h515 Blackwood av (NS)
" Severt J clk Capital Lbr Co r2615 Q
Maas Ernest C (Hazel L) wheat blender Globe
Mills r3611 El Ricon way
" Hazel L Mrs sten SDA r3611 El Ricon way
" Jas R (Lois E) h2416 G
Maaske Hal G (Kathryn) slsmn B L Lancaster h
814 15th
Maass Geo r441 Del Paso blvd (NS)
Mabbutt Hazel H (wid Robt) r817 52d
" Isabel M Mrs sten R A Harris r817 52d
" Jas E (Helen) slsmn Sac Bee r2325 Pennland dr
" Robt H (Isabel M) asst accounting ofcr CYA h
817 52d
Mabe John B (Evelyn; Safety Corner Gas Sta) h
5112 Cabrillo way
Maben Louis E (Marian M) slsmn h230 E Sand-
burg dr
Mabley Eug L (Lydia) dentist 2014½ Del Paso
blvd (NS) r2624 Morse av
Mabon Ellen I Mrs r3732 5th av
Mabra Chas mgr Hotel Shasta h1021 10th
" John C (Alva E) driver h1316 Bell av (DPHts)
Mabrey Chas S (Grace W) h2123 36th
" Chas W (Jean) lab h1706 Q
Mabry Clarke lab r1517 11th
" Marshall D (Lovena E) formn plmb M R Car-
penter h3101 Kroy way
" Paul G (Vivien) clk h2409 N
Macalister Eric R r505 J
Macaluso Frank P (Anne R) agt Occidental Life
Ins Co h1326 El Monte av (NS)
MacArthur Chas K (Ethel) h1001 15th
" Henry C (Adele W) mgr Capitol News Serv h
5012 S Land Park dr
" John mgr Essex Rooms h1012 2d
Macaulay A Donald (A Juanita) slsmn Hale Bros
h401 San Antonio way
" David (Barbara; Lawrence Warehouse & Dis-
tributing Co) h1136 46th
" Donald tchr Bell Av Sch r North Highlands
" Douglas A h rear 3059 Crandall av (NS)
" Gordon A (Shasta Lndry and Dry Cleaners) r
474 Hopkins rd

MACAULAY

" Robt B (Marion E) sign writer McClellan Field
h3059 Crandall av (NS)
Macaulay Harold E clk h858 54th
MacBride Bertrand R USAF r1941 Marconi av
(NS)
" Claudera r1941 Marconi av (NS)
" Florence Mrs sten Home Ins Co h1228 N
" Frank jr (Anita; MacBride Realty Co) r2021
Vista rd
" Frank K (Charlotte K) h1724 N
" Kirtley (Edna) editor Capital Printing Co h1941
Marconi av (NS)
MacBRIDE REALTY CO (Frank MacBride Jr),
Real Estate, Insurance and Loans 2101 Cap-
itol av, Tel Gilbert 2-3601. (For further infor-
mation see page 133 Buyers' Guide)
" Stanley L sta atndt C&D Service r2951 Howe av
(NS)
MacBride Thomas J (Martha), Attorney-at-Law,
R333 Forum Bldg 1107 9th, Tel Gilbert 3-5705,
h1800 Vista rd, Tel Ivanhoe 9-6582
MacCabe Helen and McClellan Field r2327 Capitol
MacCaffrey Eug slsmn Kurt Brenner r4023 H
MacCartney Roy A (Ida B) mgr Hotel Californian
h800 I
MacCauley Robt H (Ann) eng h71 51st
" Lyna A r71 51st
Macchia John (Teresa) farmer h710 E
" Teresa Mrs smstrs A H Ivazian r710 E
" Tony (Eddie's Place) h111½ O
Macchivelli Armand (Fay) h510 10th av
" Edw L (Palma) garage 610 I h1410 55th
" Inez C bndrywkr SPO r3042 Marshall way
" Raymond J (Peggy A; Boitano's; Tropical Cel-
lar) h1410 55th
MacClain Kenneth P (Helen) plmb G A Newhall
r2016 Willow (WS)
MacClanahan Geo R (Caroline E) diamond ctr
3461 2d av tchr SJC h do
" John H (Nadine) asst civ eng State Reclamation
Bd h2541 Portola way
MacConnell Herbert W clk The Polmar Co r912
27th
MacCormack Eunice L Mrs clk US Eng r824 53d
" Howard G (Eunice L) slsmn BCDCo h824 53d
MacCrakin Agnes (wid D A) laby wkr Sutter Hosp
h4541 U
" Donald G driver Capital Parcel Del Co r4541 U
MacCrome Edna Mrs bkpr Rhoads Plmb Co r3645
Buena Vista dr
MacCulloch Harry B h2657 33d
MacCullough Robt S (Mary Ellen) slsmn h2612
17th
MacDannold June acct C J Porterfield r1521 O
MacDonald Alberta tel opr r1525 Capitol av
" Allan B (Doyle) driver Oil Products Co r3348
Mayfair dr
" Angus N h1736 40th
" Billie (wid E J) h4600 El Cerrito way
" Cleda L dietician Mercy Hosp r2209 9th av
" Donald N (Lucy M) ofcr mgr State Div of Archi-
tecture h2991 17th
" Dora M (wid Norman) clk Edwin A Grebitus &
Son h2026 1st av
" Eleanor clk h3540 J
" Ernest M (Dolores V) asst chf right of way agt
SDH h512 E Grove (NS)
" Frank mech McClellan Field r4121 52d
" Frank A (Caroline) phys 1127 11th R540 h3525
College av
" Frank A jr r3525 College av
" Franklin (Faith) emp McClellan Field h2406
Knoll (NS)
" Gayle J Mrs clk SDE r3348 Mayfair dr
" Geo J (Ernestine) firemn SPCo r3915 1st av
" Helen U ofc nurse Dr C C Hambo h1315 24th
" Horace T (Mary M) clk PO h2115 Portola way
" Jack jr (Mildred) carp h97 46th
" Jas A (Jerrie A) acct h1568 34th
" Jas M (Alice) slsmgr Oil Products Co h580 6th
av
" John (Anna) h2409 6th av
" Justin mech McClellan Field h1131 Frientza
" Kathleen N Mrs h530 G (B)
" L John (Celeste C) carp h17 Strader av (NS)
" Lawrence A (Mavis E; Sacramento Wheel Serv)
h1872 8th av
" Lawrence E (Cath) mech Hertz Driv-Ur-Self
Stas h5314 Spillman av
" Martha M (wid J P) r1131 Frientza av
" Mary Mrs r1209½ 18th
" Mary E (wid Saml) r1800 P
" Mary M Mrs slsmn WL&Co r2115 Portola way

Auto, Fire, Liability, Compensation, Etc.

Fidelity and Surety Bonds

H. A. PEFFLEY
GENERAL INSURANCE - BONDS

Dial Hudson 4-7664

Sacramento 14, California

718 13th Street

BARTALINI & HACKETT

REAL ESTATE - INSURANCE - LEASES

1115 21st Street

Tel. Hudson 1-1271

MacDONALD

" Millie otc nurse Dr G E Millar r97 46th
 " Nellie Mrs r620 27th
 " Phillip E (Patricia) formn Sac Public Parking
 Lots r2324 Marshall way
 " Roy C porter SPO r Rio LINDA
 " Roy E (Vera B) driver Sac City Lines h4950
 Mendocino blvd
 " Roy G (Christine M) projectionist Times Theatre
 h3970 E Pacific av
 " Ruth Mrs driver Sac City Lines r1613 10th
 " Stuart (Cleta M) h2209 9th av
 " Thos O (Gertrude E) adj RCA h1813 Maryland
 av (WS)
 " Wallace (Ruth) r1613 10th
 MacDougall Wm R (Carol K) genl mgr County
 Supervisors Assn h2952 14th
 Mace Harvey F h5673 La Campana way
 " Herbert B (June J) h2725 13th
 " LaVeda E clk Palace Lndry Corp h4009 8th av
 " Milton M (Frances W) equip opr h3646 Marjorie
 way
 " Nancy S Mrs maid Sutter Hosp r2100 F
 Macedo Eileen h4557 14th av
 " Estevoa h1916 1/2 4th
 " Peter gro 2231 3d h305 W
 Macey Robt E bmo SDH h5408 62d
 " Vida h1228 N
 MacFadden E W formn PT&TCo
 MacFarland Robt C (Elsa L) mech h3801 40th av
 MacFarlane Fred O (Virginia) buyer State Purch
 Div r3329 Bristol rd
 " H W h1622 N
 " Robt lab McKuen Moulding Co r311 K
 MacGirvin John W (Hettie V) h3601 24th av
 MacGowan Fredk H (Grace B) dist rep h1101
 Perkins way
 " Harriett (wid Wm) r1101 Perkins way
 MacGregor Frank M (Dorothy D; Brown & Mac-
 Gregor) h4240 Arlington av
 " Helen R sec Governor's Ofc h1127 12th
 " Jas A (Mary J) shtmtwkr SPCo h2641 Hark-
 ness av
 " Ray E clk Del Monte Hotel r118 I
 Macha Audrey J Mrs bkpr Am Trust Co r Davis
 Machabee Wm G (Vera) h1817 5th av
 Machado Antonio (Viola) h540 5th av
 " Christine S clk John Breuner Co
 " Clarence R (Geraline A) clk h2525 Burnett way
 " Danl (Orpa) gas sta 1631 Bway r2448 Aurora
 way
 " Donald (Jane) slsmn Hoover Co r1950 Verano
 (DPHts)
 " Dorothy A sten Prudential Ins Co r1957 Vallejo
 way
 " Edw C h507 O
 " Ernest (Mary G) carmn SPCo h515 26th
 " Eug S (Rose M) prntr Sac Bee h3660 24th
 " Fortuna T (Velma) slsmn h4867 T
 " Frank V (Bessie M) driver h1950 Verano (DP
 Hts)
 " Geo wldr WMCo r1616 H
 " Gladys M (wid J J) clk State Franchise Tax Bd
 h1215 Weller way
 " Harry W (Grace A) h180 San Antonio way
 " Ignatia (wid Jos) r1626 11th
 " Jas (Myrtle M; T N T Club) r RD 8 Box 1010
 " Joanne clk SPB r2200 3d
 " Joe B (Mary F) h1957 Vallejo way
 " John bartndr Geo Tolle r1616 1/2 24th
 " John T (Ellen V) mach SPCo h307 F (B)
 " Jos J (Marie A) driver h301 Alameda av (WS)
 " Jos R h5341 33d av
 " Lawrence (Teresa) driver h4209 38th
 " Lester C (Betty) slsmn h2844 N 20th (NS)
 " Manuel (Helen M) whsemn Tiedemann & Me-
 Moran h1156 E
 " Manuel J (Mary) h1309 56th
 " Manuel J (Elsie) gro 601 T h603 do
 " Manuel J (Frances L) lab SPCo h3054 24th
 " Mary Mrs r520 Sandburg dr
 " Mary Mrs r2200 3d
 " Mary (wid F V) r3054 24th
 " Mary L tchr Lincoln Sch r601 T
 " Patricia Mrs typ SDF h3228 W
 " Perry R (Patricia) clk h3228 W
 " Robt L (Ethel) drftsma Jos E Spink r3120
 Tamalpais way
 " Rose M slsmn S H Kress & Co r3020 O
 " Roy E r307 F (B)
 " Rudolph r507 O
 " Rudolph (Ortensia) mach SPCo h534f 3d av
 " Shirley J r307 F (B)
 Macheel Melvin M (Dorothy M) acct h2833 30th
 Machen Andrew N (Rosella) carp h1916 44th
 " Arth A (Annie) emp Cty Garbage Dept h3220
 40th
 " Corulle typ C-WSLICo r1916 44th
 " Rosella F Mrs with SED r2128 Jullesse av
 " Ryland G (Josephine) carp h4631 14th av
 Machedo Muvaco Mrs r1517 1/2 5th
 " Seigi enrywkr h1517 1/2 5th
 Machette Saml E (Corra A) h816 23d
 Machhorst Mollie r Hotel Sacramento

Machin Geo A (Harrietta S) formn SMUD h4060
 58th
 " Harrietta S Mrs clk SDNR r4060 58th
MACHINISTS AND MECHANICS LOCAL NO 33,
A F of L, International Association of Mach-
inists, Hiram B Mack Financial Sec, 903
19th, Tel Gilbert 3-7495
 Machleit Marvin I (Susan V; M & M Motor Sales)
 h1331 Acacia av (NS)
 " Marvin I jr (Sarah; M & M Motor Sales) h rear
 3010 Marysville rd (NS)
 Machold Adolph J (Machold Bros) r2727 F
 " Annie (wid R W) h414 27th
 " Arth W (Machold Bros) r2727 F
 " Bros (A J and A W) planing mill 311 N 12th
 " Robt B (Leona M) marine sups 3120 Bway h256
 San Antonio way
 Machugh Edw D (Ann) carp h2742 N 10th (NS)
 Macia Jos G (Nanette; Fables Coffee Shop) h2608
 Land Park dr
 Macias Albert emp SPCo h221 3d (B)
 " Albert jr lab SPCo r221 3d (B)
 " Alfonso lab r1007 1/2 3d
 " Alf R (Prudence) driver h406 1st (B)
 " Arturo lab r919 1/2 2d
 " Benj T (Frances H) driver Union Taxi Corp h
 2580 26th
 " Donna J Mrs sten State Contractors License Bd
 r5605 59th
 " Esther r405 2d (B)
 " Fidel A (Connie) carrier PO r1222 F
 " Frank restr wkr r1016 1/2 5th
 " Gus A (Connie) carrier PO h1222 F
 " Herlinda (wid John) h1800 43d
 " Jess (Donna) lab DMV h5603 59th
 " Jesus r1712 8th
 " Joe (Eleanor) r1308 3d
 " Jos G (Rose) servmnn PG&ECo r3616 Natoma way
 (DPHts)
 " Jos M (Dolores) h405 2d (B)
 " Lawrence lab State Box Co r RD 1 Box 2130
 (WS)
 " Manuel (Rena) shtmtlwrk McClellan Field r221
 3d (B)
 " Margt A r406 1st (B)
 " Marie clk r1712 8th
 " Mary Mrs h317 20th
 " Mathilda waitress Candelaria Nunez r1308 3d
 " Pete (Carmen) driver h512b 2d av
 " Rachel P typ r405 2d (B)
 " Raul A r406 1st (B)
 " Reynaldo M r406 1st (B)
 " Robt (Esther) lab State Box Co h220 B (B)
 " Robt G driver Richmond Floor Co r RD 1 Box
 5238
 " Roberto emp SPCo r626 1/2 5th (B)
 " Serapio A (Maria) formn SPCo h1712 8th
 " Victoria clk C C Haskins r1308 3d
 Maciel Alton W (Josephine K) formn CP Corp h
 5615 7th av
 " Anthony J (Helen J) lab h1600 9th
 " Blanche Mrs sten DMV r3832 Pine (DPHts)
 " Dolores r1426 7th
 " Ernestine Mrs h2322 6th
 " Eug F (Joan) slsmn Fred W Speich h1720 N
 apt 31
 " Joan G Mrs clk CHP r1720 N
 " Joe O (Edith F) h1559 North av (DPHts)
 " John (Marian) driver Globe Transfer & Whse
 Co r RD 4 Box 3887A
 " Josephine R Mrs sten SBE r5615 7th av
 " Kate L Mrs h1300 H
 " Lewis E (Jennie) millmnn WPRRCo h5601 El
 Granero way
 " Louis J car forma WPRRCo r Antelope
 " Lucille beauty opr r1426 7th
 " Marlan H bmo C-WSLICo r RD 4 Box 3887A
 " Mary (wid Almro) h1925 5th av
 " Mary (wid Jos) r4090 8th av
 " Mervin M (Blanche) bartndr Paul Loretz h3832
 Pine (DPHts)
 " Mildred Mrs hsekpr Cathedral of the Blessed
 Sacrament r1017 11th
 " Millie M (wid M M) h5860 14th av
 " Pete (Kate L) clk F H Hildreth h1300 H
 " Rose Mrs h913 11th
 " Virginia A Mrs smstrs WL&Co h2617 Franklin
 blvd
 Macintosh Kenneth (Helen R) h2811 1/2 Franklin
 blvd
 MacIntyre Francis W (Agnes A) h2230 10th av
 " Melba Mrs bmo SDH r3424 45th
 " Neil (Melba) h3424 45th
 Macivar Donald B clk Lucky Stores r2539 27th
 MacIver Robt saw filer R D Culp r2825 1/2 37th
 Mack A R driver Pioneer Steel & Sup Co r1126 3d
 " Alice (wid Chas) r1032 49th
 " Arth A (Lela B) radio repr Signal Depot h1229
 Isabel
 " Danl M (Marie V) police McClellan Field h2525
 8th av
 " Dorothy L sten State Franchise Tax Bd h928 H
 " Frank P (Zeila) counsel SED r6607a 4th av
 " Hiram B (Evelyn G) financial sec Machinists
 and Mechanics Local No 33 h2129 Fruitridge
 rd

DAGGETT

**F U N E R A L
 HOME**

**COMPLETE
 REASONABLE
 COURTEOUS
 SERVICE**

**Tel. Gilbert
 2-0755**

*For Over
 20 Years*

**BUSH
 ROOFING CO.**

1925 F St.

**Gilbert
 2-0377**

**Insulation
 Siding**

**COMPLETE
 ROOFING
 SERVICE**

**Ask Us About the
 Modern Miracle**

**PABCO
 "WELDED"
 ROOFS**

**Workmanship and
 Materials Fully
 Guaranteed**

**Free Estimates
 Easy Payments**

**Authorized
 "PABCO"
 Applicators**



VOGEL CHEVROLET CO.

SALES — SERVICE

1616 Eye Street

Phone Gilbert 2-9071

Night Phone Gilbert 2-3894

MACK
 " John A (Marie) crossing guard SPD h3640 7th av
 " Nilan E (Isabel N) carrier PO r2240 El Camino
 " Richd (Barbara J) drftsman State Div of Architecture r2417 Lincoln way
 " Rita M Mrs slswn Bart's Restrs r4755 Brand way
 " Robt mech Goodwill Industries
 " Roy F (Rita M) pres and asst bus agt Butchers Union Local 498 h4755 Brand way
 " W David (Jean B) whsemm h1930 E
 " Walter (Hollite L) clk SPCo h122 W Bassetlaw av (NS)
 " Wm (Blanche G) expediter Signal Depot h532 Eliza
 " Wm J r914 2d
 " Zella Mrs priv sec State Dept of Justice r6607a 4th av

MACKALL ELIZABETH I, Office Mgr Hickman-Coleman Co, h872 42d, Tel Hillcrest 5-9250
 Mackay Howard bkbnrd SPO h1002 O
 " Hugh B (June R) splicer PT&TCO r Fair Oaks h1311 Grand av (DPHts)
 " Jos R (Antoinette M) whsemm McClellan Field h1311 Grand av (DPHts)
 " Josephine G with Grinnell Co r1811 H
 " Wm emp McClellan Field h517 8th
 Macke Louise M (wid Frank) h918 27th
 Macken Marvin V (Betty) electn J W Mapes h4751 63d
 " Pearl (wid Howard) r5960 11th av
 " Wm E (Jessie) carp h4761 63d

MacKenzie Betty J Mrs drftg clk PT&TCO r4928 48th
 " Chas W jr (Mally C) mgr Mackenzie Chemical Co h3100 61st
 " Chemical Corp C W Mackenzie jr mgr 2906 R
 " Earl D (Mary K) chf clk PFECo h2565 Freeport bld
 " Gordon A (Muriel) h1600 Delaware av (WS)
 " Harry D jr (Lucille S) slsmn Capital Nursery Co h806 Stanford av (NS)
 " Isabel R h1332 32d
 " K J porter SPO r1431 15th
 " Leslie D (Alice M) tower opr Burton & White Mtrs h2630 L
 " Mabel E clk SED r1332 32d
 " Norman B (Betty) delineator SDWR h4928 48th
 " S Lucille Mrs typ SDA r306 Stanford av (NS)
 MacKevett Nat H (Eliz) geologist Shell Oil Co r 2406 Meadowbrook rd
 Mackewicz Ray F (Evelyn V) stmftr h1813 Virginia av (WS)
 Mackey Adolphus J cook r3950 Terminal av
 " Edw L (Virginia P) slsmn United Grocers & Bert McDowell Co h2272 8th av
 " Ernest millmn r518 J
 " Ernest L (Marjorie B) h1624 7th av
 " Esther h3112 Del Paso bld (NS)
 " Harry A h2330 Capitol av
 " Lee r1513 N
 " Lee S r4025 55th
 " LeRoy I (Nona C) whsemm McClellan Field h 1918 Carolina av (WS)
 " Margt (wid R C; StAnn's Nursing Home) h2305 22d
 " Robt E (Alice) bkpr R S Boley h208 N 10th (NS)
 " Robt E carp r1624 7th av
 " Thos C (Olga) eng SDWR r1542 Jackson dr
 " Thos O carp r1624 7th av
 " Vera display mgr Lerner Shops r1219 X
 " Virginia Mrs clk State Franchise Tax Bd r2272 8th av
 Mackie Bob doormn Oak Park Theatre r4916 14th av
 " David B (Marian S) mech Mather Field h5300 22d av
 " Donald E (Nellie) driver h rear 2015 Burnett way
 " Muriel P (wid D B) h5302 22d av
 " Pauldean lab CHP r4916 14th av
 MacKinlay Frances M Mrs clk Kit Carson Jr High Sch r1346 61st
 " Wm A (Frances M) emp SPCo h1346 61st
 MacKinnon Amelia S (wid Ewen) h2021 South av (DPHts)
 " Frances B h5611 33d av
 " John J (Grace) tractor opr PT&TCO r1616½ El Monte av (NS)
 " Mary J (wid O A) r1762 5th av
 Mackins Isaac r1614 G
 Mackintosh Malcolm M (Myrtle V) slsmn h2526½ 37th
 " Myrtle V Mrs nurse Sac County Hosp r2526½ 37th

MACINTOSH
 " Patricia M Mrs sten CYA h2015 Yale
 " Wm A (A Milda) phys 1616 Capitol av h1252 7th av
 Mackis Andrew (Helen) restr 1107 Alhambra bld r2850 Northrop av
 Mackley C Benny (wid Arth) clk Governor's Ofc h 2819 57th
 " John R (Anne B) mach opr Shell Oil Co h2756 San Luis ct
 Macklin Richd E (Barbara C) sec Stephan Corp r 2324 Park Estates dr
 " Theo (Miriam R) pres Stephan Corp h2773 San Luis ct
 " Theo jr (Joyce L) v-pres Stephan Corp h1720 Oregon dr
 " Walter P purch agt Stephan Corp r2773 San Luis ct
 Mackmikle Ellis (Oraid) millwkr h4022 2d av
 Mackrell Chas 2d hd gds rear 1226 H h314 N 12th
 " Florence M h2301 Capitol av
 " Theo E (Eleanor D) br mgr Moore Equip Co h 1312 Normandy la
 MacKriell Robt shtmtlwrk Ernest Weber r1012 D
 Macky Vera window trmr r1219 X
 MacLachlan Helen M Mrs personnel ofcr SDH r 2685 11th av
 " Kenneth A (Helen M) economist SDH h2685 11th av
 MacLary Fletcher r1520 25th
 MacLachie Eliz B Mrs admn asst SDSW r1840 9th av
 " John F (Eliz B) acct State h1840 9th av
 MacLaughlin Esther M Mrs slswn WL&Co r1617 17th
 " Max L (Esther M) bartndr h1617 17th
 MacLean Harry A (Loretta) cook Berry Coffee Shop h2925 O
 " Wm (Louise) h rear 3148 B
MacLENNAN ALLAN M (Maribel W; MacLennan Co), h2814 U, Tel Hillcrest 5-5006
MacLENNAN CO (A M MacLennan), Over Twenty Years of Refrigeration Engineering, 3015 Broadway, Tel Hillcrest 6-6409
 " Murdock H (Nelda) clk h2231 K
 MacLeod John G confsr 2966 35th h do
 MacLi Benetto h2530 V
 MacLin Nevera h1514 23d
 MacMahon Glen O (Eunice) mech h2850 3d av
 MacMillan Allan W (Hazel) h3601 64th
 " Marie A clk SPO r2448 45th
 " Marion D (Kathryn T) br mgr Burroughs Adding Mach Co h1641 11th av
 " Warren B (Mary) forester US Ofc of Indian Affairs r Carmichael
 MacMurphey Geo (Monica) storekpr SDH r Rio Linda
 " Josephine Mrs hsekpr 1435 38th
 MacNair Edith N clk State Legislative Aud h1517 14th
 MacNeill John H (Laura) h2724 10th av
 " John H jr (Mabel; Johnson, Miller & MacNeill) r Reno
 MacNevin V sec Horace E Dunning
 MacNichol Arth J (May P) mach Weaver Tractor Co h2237 Meer way
 MacNichols Jean Mrs clk Wm Volker & Co h1472 Rodeo way
 " Thos D (Jean) clk SDF h1472 Rodeo way
 MacNiven Valarie Mrs sten H E Dunning r4021 46th
 Macoff Thos F (Helen S) h3016 43d
 Macon Carolyn P sten Union Wire Rope Co r1535 Arcade bld (NS)
 " Harriet D Mrs clk SMUD r rear 3250 6th av
 " Jas P (Dorothy M) slsmn h1535 Arcade bld (NS)
 " L Fred (Mary W) h3530 33d av
 " Mary Mrs bkpr Mildrid Reis r3530 33d av
 MacPhee Henigar D (Adis A) formn Bd of Educ h 2317 23d
 Macpherson Anna (wid G A) h864 Santa Ynez way
 " Ethel M asst tech SDE r864 Santa Ynez way
 MacQuarrie John R clk J R Reeves h1220c 18th
 " John R jr (Joan) sta agt United Air Lines r3412 Windsor dr
 MacRae (Donald T (Rita) electronics repr McClellan Field h4826 61st
 Macrel Carolyn bkpr h1329½ J
 MacRostie Wayne (Mary N) eng SDWR r3840 San Ysidro way
 MacRury Garnet E (wid Wm M) mach opr h3710 H
 " Patricia tel opr r3710 H
 MacSwain Maude S Mrs h2320 Marshall way
 Maculsay A Robt (Ruby) engr Sac Bee r725 G

BURNETT & SONS

Since 1869 LUMBER — PLANING MILL

MANUFACTURERS OF DOORS, SASH, MOULDINGS, ETC.
 CABINET WORK, STORE AND OFFICE FIXTURES
 11th and B STS. SACRAMENTO
 TEL. GILBERT 2-0493

SHOP AT SEARS AND SAVE

SEARS, ROEBUCK AND CO.

1123 K ST. COR. 12th

TEL. HUDSON 4-6961

PLUMBING

APPLIANCES

HEATING

ROMACK PLUMBING CO.

Tel. Gilbert 3-1701

1313 Broadway

UNITED LINOLEUM LAYERS

Complete Stock of All Major Lines of Linoleum

2717 BROADWAY

FREE ESTIMATES

TEL. HILLCREST 7-8851

MacVean Duncan R (Harriet) USA h2300 24th
 Macy Cleone waitress r1614 19th
 " Florence I Mrs cnrywkr r1614 19th
 " Victor M (Frances H) clk h3400 Sophia way
 " Wm A (Ulaia N) pntr Mather Field h2231 E
 Madaloni Tony (Louise) mldr SPCo h1806 7th
 Madan Albert E (Clara F) chf clk WPRR Co h2508
 11th av
 " Clayton L radio tech Signal Depot r5130 14th av
 " Mariel E (wid Everest E) shoe repr 3400 Bway
 h512 E Grove (NS)
 " Oras kitchen wkr Sac County Hosp r5110 San
 Francisco blvd
 " Stanley L (Luella E) stockmn SDH h5621 35th
 av
 " Wm L (Florence M) shoe repr Mrs M E Madan
 h5130 14th av
 Madaro Gaetano waiter Boulevard Club r4917 15th
 av
 Madden Ann M slswn H S Crocker Co h2425 I
 " Eliz J r2505 O
 " Elsa Mrs h900b 33d
 " Frank M (Alhaveda) h3832 14th av
 " Frank M jr r3832 14th av
 " Howard (Georgia) h1601 E
 " Jack D (Doris M) rep Monroe Calculating Co
 h rear 1900 51st
 " Larry A r1508 Sonoma av (NS)
 " Nova M Mrs h2505 O
 " Santina A Mrs clk DMV r1724 38th
 " Waldo J (Santina A) mach WPRRCo h1724 38th
 Madderra Chas B (Cath) pntr 322 W Bassettlaw
 av (NS) h do
 " Eva M (wid Ernest O) r2531 23d av
 " Vernon w driver Standard Motor Parts Inc
 r322 W Bassettlaw (NS)
 Maddock Elmer (Marjorie) lab h3834 25th av
 Maddox Bess slswn Goodwill Industries r1004 G
 " Beverly Mrs reept M L Ochs r6012 Sampson
 blvd
 " Carroll gas sta 427 C (B)
 " Clifford C (Eliz L) h1638 Arcade blvd (NS)
 " Clovis B (Leel L) slsmn Al Nielson Co h663
 3d av
 " Curtis (Kathleen A) wldr h5971 Dewey blvd
 " Frances Mrs sten r2503 X
 " Glenn D (Beverly) x-ray tech Sac County Hosp
 h5012 Sampson blvd
 " Mabel B Mrs clk Century Clnrs h2619b DelPaso
 blvd (NS)
 " Nina O ofc mgr Roscoe D Cook r RD 1 Box 3486
 (DPHts)
 " Philip F (Evelyn M) slsmn h2228 N
 " Virginia L r2228 N
MADDOX WM E (Marion H), Mgr General Ac-
ceptance Co, h1305 Sonoma av, North Sacra-
mento
 " Yvonne A tel opr r2715 X
 Maddux Howard H tchr Grant Union Hi Sch r2761
 19th
 Made Bite Sausage Co (Jos Dillier, T G Johnson,
 Fred Kaelin, Frank Halter, C W Curnow) 3353
 2d av
 Madeira Armando F (Mary L) clk h2119 Bidwell
 way
 " Diolinda A dep County Assessor r2031 3d
 " Herman clk J M Maderia
 " John M (Lucinda) gro 2031 3d h2031½ do
 " Jos M h2176 Irwin way
 " Mary L Mrs clk Cal State Employees Assn r2119
 Bidwell way
 Maderios Albert A (Edwina) h1722 X
 " Henrietta r2633 17th
 " Jos A gdr City Park Dept r2633 17th
 Madeley Alice F (wid T W) h610 22d
 Madellin Grace Mrs slswn h710 L
 Mader P D h5820 55th
 Madena Joe emp SPCo r1308 3d
 Mader Edw r215 K
 Madera Eva Mrs h2531 23d av
 Madere Camil E (Isabelle S) mech McClellan Field
 h813 Bright ct (DPHts)
 Maderios Albert (Edwina) whsemn Globe Mills r
 1722 X
 " Jos A (Edna A) gdnr h2633 17th
 Maderos Elwood E (Opal E) slsmn BCBCo h2764
 SanLuis ct
 " Haig r1106 11th
 " John driver C E Zanders r1800 51st
 " John C (Rose) whsemn h2530 36th
 " Mary (wid M F) r3530 36th
 " Rose I Mrs reept Sutter Hosp r3530 36th
 Madison Beulah clk State Mental Hygiene Clinic
 " Dale (Frances M) clk SPB h226 LaPurissima
 way
 " Gene H driver CPCorp r Applegate

MADISON
 " Harry S (Lyda M) h3016 40th
 " Henry J (Eleanor) genl storekpr WPRRCo h3708
 7th av
 " Irma Mrs waitress r214½ J
MADLAND LELAND L (Mildred G), V-Pres-Mgr
Anglo California National Bank, r1220 9th,
Tel Gilbert 2-0456
 Madlock Haston J (Irene F) mech SPCo h1501
 Magnolia av (DPHts)
 Madonado Ignacio lab City Water Dept r3161 X
 Madone John (Minnie) carmn WPRRCo h1625 26th
 Madonia Sam J (Dorothy M) partsmn McClellan
 Field h5800 59th
 Madriago Elwood J mtcmn McClellan Field r2710
 Fruitridge rd
 " LeRoy P (Ethel M) carp h5221 45th
 " Martha M (wid P J) h2710 Fruitridge rd
 " Robt N USN r2710 Fruitridge rd
 Madrid Apartments 1410 G
 " Frances nurse Sac County Hosp r2315 Stockton
 blvd
 " Tony cnrywkr r612 25th
 Madrigal Salud Mrs pkr Sac Frosted Foods Co r
 RD 1 Box 648 (WS)
 Madsen Annie Mrs hsekpr 757 Swanston dr
 " Arth R (Mabel R) mech C F Nye r1301 E El
 Camino av (NS)
 " Chas A r5007 Argo way
 " Fred V h1615 24th
 " Jean tchr Washington Sch r YWCA
 " Joanna reept G E Chappell and D W Fanucchi
 h1325 15th
 " Marie (wid Chris; Camelia Court) h2309b H
 " Nicholas (Tillie S) h1614 29th
 " Paul (Cath B) emp Foulks Mtr Co h5313 South-
 west av
 " Phillip R clk Governor's Ofc r Fair Oaks
 " Robt C spl mech asst WPRRCo
 " Rose (wid L S) slswn WL&Co h6183 3d av
 " Thos r330 G (B)
 " Vivienne B Mrs tchr Crocker Sch h2241 4th av
 " Walter (Rose N) ship clk GSCo h917 Bell av
 (DPHts)
 " Welby R (Martha M) eng SDWR h3815 64th
 " Wilson A (Deon M) civ eng SDH h4411 62d
 Madzellan Vasil jr (Betty) USA h3541 36th
 Maeda Rui eng aid SDH r Penryn
 Maeder John F (Lucille M) asst loan mgr Mercan-
 tile Acceptance Corp h1810 South av (DPHts)
 " Lucille M Mrs serv opr Singer Sewing Mach Co
 r1810 South av (DPHts)
 Maekawa John W (Helen H) cnrywkr h4171 Sweet-
 water av
 Mael Lee r441 DelPaso blvd (NS)
 Maersk Hulda slswn G R Noonan r1617 17th
 Maerten Clinton C (Freda M) prsmn SPO h2225
 South av (DPHts)
 Maes Ernest (Dorothy M) wldr WPRRCo h1617
 17th
 " Fred R (Lina M) lab R L Norris jr h200 Wain-
 wright ct (DPHts)
 Maestas Geo (Josephine) cnrywkr h2307 Linden av
 Maestretti Doris H Mrs bkpr Sac Bee r1308 34th
 " Geo A (Doris H) mech Crystal Cream & Butter
 Co h1308 34th
 Maeze Francesca Mrs h410 L and M al
 Maffei Albert (Judy) USA h1228 Arcade blvd
 (NS)
 " Ermino (Emma) blksmith SPCo h5811 Bway
 " Lloyd E (Jean) sta agt United Air Lines r5040
 Ashland way
 " Zella J Mrs typ DMV r1228 Arcade blvd (NS)
 Maffey Florence D hsekpr 4000 M
 Maña Frank r710 N
 Magale Isidro P lab McClellan Field h3625 Maple
 (DPHts)
 Magaletti Michl J (Madeline M) carrier PO h2017
 Argail way
 Magan Thos D h1910 4th
 " Val (Mildred E) mgr Western Surgical Sup Co
 h2630 Land Park dr
 Magana Alvera Mrs furn rms 221 N r221½ do
 " Casiano (Alvera) lab SPCo h221½ N
 Magano Manuel cook Signal Depot r1400 P
 Magar Lloyd H meteorologist US Weather Bur
 r1150 Castec dr
 Magary Frank A (Stella F) tchr Sac High Sch
 h3124 DelPaso blvd (NS)
 Magdalena Ramon (Petra) jan City Hall h3606
 SanBuena Ventura way
 " Valerio (Margarita M) cnrywkr h2109½ 3d
 Magdirla Canuto R barber Pedro Diaz
 Magee Alf R (Adele E) delicatessen 4939 P h do
 " Blanche waitress Gus Stamour

TOM DOVI
 REALTY CO.

REAL ESTATE
 INSURANCE

Easy
 to
 Park

16th and
 "P" Streets

HUDSON
 1-1491



CLOGGED
 SEWERS
 DRAINS
 SINKS
 CLEANED
 BY ELECTRIC

ROTO
 ROOTER
 SERVICE

SERVING
 ENTIRE
 SACRAMENTO
 AREA

5017
 Robertson
 Carmichael

IVANHOE
 9-2622

BOONE'S TRANSFER & STORAGE COMPANY

AGENTS FOR NORTH AMERICAN VAN LINES, INC.

MOVING — LOCAL — STATEWIDE — NATIONWIDE

2975 35th Street

SINCE 1916

Tel. Hillcrest 6-4784

Where To Buy . . . See
 "Buyers' Guide" and Classified Business Section
 On Yellow Paper Immediately Following Alphabetical List of Names

MOSS & MOSS
 REALTORS

REAL ESTATE and INSURANCE
 PLANNED SERVICE FOR PROMPT ACTION

913 8th STREET • SACRAMENTO, CALIF.
 PHONE CI 3-2596

MAGEE
 " Corrine C Mrs beauty shop rear 457 W ElCamino
 av (NS) r457 do
 " Furs Mrs E A Shorow mgr 1023 9th
 " Harvey A (Corrine C) whsemn h457 W El
 Camino av (NS)
 " Hugh T (Mollie) supt of mtee McClellan Field
 h2461½ Castro way
 " Louis C (B & M Automotive Specialists) r1416
 DelPaso blvd (NS)
 " Marguerite B sten State Ofc of Civil Defense
 h1204 P
 " Mary E dieten Sutter Hosp r2511 K
 " Norman J (Virginia C) plmb h5317 49th
 " Oscar E (Mae J) h1035 Nogales (DPHTs)
 " Robt W (Della M) clk Sac Bldrs Emporium h
 6006 Raymond way
 Magel Jas E (Georgia) shtntlwkr McClellan Field
 h4205 H
 Magennis John W sten SDMH r1618 9th
 " Lue M clk r1920 27th
 " Wm V (Adnah M) h1618 9th
 " Willis J r1920 27th
 " Willis H (Marie C) reprmn PT&TCoh r1920 27th
 Magerle Chas (Faye) r5221 9th av
 Magers Arch (Iva N) pntr h2822 2d av
 " Arth R pntr h3426 2d av
 " Vernon V (Betty) shtntlwkr h3200 2d av
 Magett Dorothy M r3733 22d
 " Wodrow W (Josephine) hod carrier h3733 22d av
 Maggard Carl r810 Douglas (B)
 " Elton M (Lena C) h5417 Rosita way
 Maggotti Domenico baker r4032½ 44th
 " Enrico (Marie L) lab SDH h4410 24th
 " Eriua A (wid Angelo) h4032½ 44th
 " Ricardo bkpr r4032½ 44th
 Maggi Crispino r603½ J
 " Michl O civ eng US Eng r2040 Markham way
 Maggiora Albo D (Dorothy E) shtntlwkr h4950
 36th
 " Angelo D (Mabel; Maggiora's) r3510 Winding
 Creek rd
 " Angelo D jr (Betty) slsmn A D Maggiora h2320
 28th

MAGGIORA'S
 (ANGELO D MAGGIORA)
 COMPLETE LINE OF
 UNFINISHED FURNITURE
 NASON PAINTS
 2330 28TH
 TEL HILLCREST 6-1584

Maggiore Jos (Sarah) blrmkr SPCo h2964 44th
 " Matin J (Thelma) blrmkr SPCo h3372 65th
 Maggy Alex (Clara) driver Sterling Brands h5849
 Vista av
 " Ester M slswn S H Kress & Co r914 T
 Magill Arch A h719 10th
 " Cath r1217 15th
 " Muriel M clk John Breuner Co
 " Myrna C Mrs slswn h1217 15th
 Magin Chas D (Patricia A) clk PG&ECO h1406
 30th
 " Patricia A Mrs clk BofA r1406 30th
 Maginnis Marian Mrs clk CCTCO r916 52d
 " Patk C (Marian) slsmn Morrissey Co h5240 J
 Magloskey Paul r308 J
 Magnell Jos M (Nettie J) whsemn Slakey Bros h
 5111 Alma way
 Magness L F slsmn r2500 Grand (DPHTs)
MAGNIN JOSEPH CO., M C Frank Genl Mgr,
Women's Clothing 931 K, Tel Gilbert 3-2561
MAGNIN JOSEPH CO., Town and Country Store,
D Huntley Mgr, Women's Clothing 2605 Mar-
coni av, Tel Ivanhoe 3-3605
 " Leopold (Florence) plr Globe Mills r Florin
 Magno Crispin V emp SPCo r601½ K
 " F D h4837 Lemon Hill av
 Magnussen Lester L h2961 35th av
 Magnuson Carl D icemnn PFECO r1001 Howe av
 " Henry W (Eleanor L) bur chf SDE h2531 S
 " Jack r115 I
 Magnussen Chas M r3164 D
 Magoffey Minnie A Mrs h4219 51st
 Magonigal Genevieve (wid H E) clk h3408 T
 " Geo F (Anna B) USA h5651 39th av
 Magovac Emil buyer Assoc Iron & Metal Co r1205
 Acacia av (NS)
 " John (Martha) h1205 Acacia av (NS)
 " Michl (Stella S) h1511 13th
 Magri Armando (Ludella) motor cycles 815 12th
 r RioLinda
 Magruder Thos F plmb M R Carpenter r3690 Fair
 Oaks Blvd
 Magson Jas H (Helen) USAF h2470 41st
 Maguire Francis P (Virginia) parts mgr Dick Ware-
 ing r2337 Estrellita way

MAGUIRE
 " Frank C (Hattie M) clk PO h4651 24th st rd
 " Geo R r239 2d (B)
 " Hattie M Mrs clk BofA r4651 24th st rd
 " John D (Sue) mach McClellan Field h3433 35th
 " John F Rev pastor All Hallows Cath Ch h4121
 53d
 " M Mrs bkpr BCBCo r2623 I
 " Moninna h3409 J
 Magures Grady (Pauline) mgr Beltone Hearing
 Service r3650 LosAlamos way
 Mah LaVerne L Mrs teller Am Trust Co r Walnut
 Grove
 Mahaffey Barbara J r4401 55th
 " Garris E (Irene) h4401 55th
 Mahan Arlie L porter SPO r RD 1 Box 5510
 " Barbara A clk DMV h1531 Capitol av
 " Barbara A (wid Francis) slswn The Maternity
 Shop h4301 T
 " Francis C (Lillian F; Mahan's Place) h1515
 14th
 " Gloria Z Mrs clk C-WSLICo r Roseville
 " Gus r416½ J
 " Jas lab E Clemens Horst Co r2010 Fair Oaks
 Blvd
 " John J (Ruby A) tavern 701 7th h622 50th
 " Marian Mrs clk State Dept of Justice r RD 1
 Box 6034
 " Rollind E supvr SDH r427 Lilac la
 " Wm A h1190 Marian way

MAHAN'S PLACE (Francis Mahan), On and Off
Sale Liquors, Tap Beer, 801 E, Tel Gilbert
3-9861

Mahaney John F (Helen F) whol tools 200 Q h4610
 Capitol dr
 Mahdesian Mildred tel opr h1410 G
 Maheln John A porter Sutter Hosp r2505 L
 Maher Beth I Mrs clk DeVon's Jwlr's r2148 23d av
 " Jos W (Beth I) store supvr Firestone Tire &
 Rubber Co h2148 23d av
 Mahl Floyd D (Annabell J) USAF h3000 V
 Mahlberg Raymond J (Nelle A) clk J D Vincent
 h109 Goss ct (DPHTs)
 Mahler Fredk H (Lilly Ann M) electn SPCo h5551
 Jansen dr
 " Jacob C r5551 Jansen dr
 Mahlet Edw J (Allane M) USAF r2440 Sunset av
 " Gladys Mrs tel opr Sac Union h2440 Sunset av
 Mahlin Herman G (Dorothy F) shtntlwkr WPRBCo
 h3648 24th
 " Patricia A typ Sac County Hosp r3648 24th
 Mahon Lucy J Mrs clk DMV r439½ 4th (B)
 Mahoney Clifford P (Mary) of supvr Dolan Bldg
 Materials Co h550 LaPurissima way
 " Clifford P jr shtntlwkr Mendenhall Sht Mtl Wks
 r5125 Gordon dr
 " Craig J USA r3333 Serra way
 " Eliz C h1726 12th
 " Harold r215 K
 " Hazel E clk PO r1719 DelPaso blvd (NS)
 " Henry L (Charlotte) chf clk SDH h3333 Serra
 way
 " Hugh (Marguerite) USAF h6039 36th av
 " Jack T (Lois) shtntlwkr McClellan Field h3313
 Sendero (DPHTs)
 " Jeffery r919½ 6th
 " John D glazier Am Bldg Materials Co r3918 Fig
 (DPHTs)
 " Luella B (wid C E) h1614 24th
 " Mary Mrs r rear 1512 S
 " Mary A r1726 12th
 " Nell V clk SDH r3333 Serra way
 " Olive Mrs r251 K
 " Patricia nurse Sac Blood Bank r2511 K
 " Patsy C Mrs drafting aid SDWR r4219 G
 " Rita B nurse Medical Clinic r1766 10th av
 " Robt O mech McClellan Field r1719 DelPaso blvd
 (NS)
 " Thos J (Hazel) h1719 DelPaso blvd (NS)
 " Wm A (Glen) orderly Sac County Hosp h1225 X
 Mahr Robin D (Benita D) h1425½ Q
 Mahurin Calvin L r3215 19th av
 Mai Fredk (Tina) h733 SanAntonio way
 Maia Etalata clk PO r406½ J
 Maich Alex R (Jean A) machy 2000 Capitol av h
 5633 Carmela way
MAICO OF SACRAMENTO, C F Adams Mgr,
Hearing Aids and Audiometers 214 Odd Fellows
Bldg 1025 9th, Tel Gilbert 3-5326
 Maid Rite Sandwich Shop (W H Stonier, F E
 Bock) 4449 Bway
 Maida Patk (Eleanor) cabtnkr h2492 41st
 Maiden Rose A (wid W L) h1607 16th
 Maier Amos G (Edna L) asst cash BofA (NS Br)
 r3700 33d av



H. T. HARGER
CO.
JEWELERS

★

Authorized
 Watch
 Inspector



1028 K Street
 Gilbert 3-1335

AUTO BODY AND FENDER REPAIRING

BOWMAN'S

PAINTING — WHEEL ALIGNING — BALANCING

1515 EYE ST.

Tel. Gilbert 2-5895

SACRAMENTO

K Street at 12th

WEINSTOCK-LUBINE & CO.

SACRAMENTO'S FINEST DEPARTMENT STORE

MAIER

" Andrew (Kathryn) baker h505 W ElCamino av (NS)
 " Ben J C clk r3249 42d
 " Carolyn sec Hotel Sacramento r Carmichael
 " Doris H Mrs dep Atty Genl h1501 15th
 " Earl (Nita) lab Lord & Bishop r1855 Eldridge av (NS)
 " Edna L Mrs clk PT&TCo r3700 33d av
 " Eta (wid John) h4017 Jefferson av
 " Fredk J (Leola B) electn City Water Dept h3149 D
 " Geo J (Kath) h3249 42d
 " H J mason Sac Bldg Block Co r4929 15th av
 " Ida A (wid G C) r3791 Kroy way
 " John W (Marjorie E) acct State Controller h4800 Morana way
 " Marie W (wid Wilhelm) h1166 37th
 " Michl R (Radio Television Products Co) r Fair Oaks blvd
 " Mittie B (wid W F) h1915 28th
 " Nita M Mrs clk SBE r1853 Eldridge av
 " Otto H (Clara) h2458 Western av
 " Mail Me Monday (E D and Mrs E M Hallett) 1504 Bway
 " Malley Elsie Mrs nurse Visiting Nurse Assn of Sac r2950 Calderwood la
 " Harry C (Elsie) r2950 Calderwood la
 " Malhot Henry R (Vivian W) emp GSCO h643 LasPalmas av (NS)
 " Maillard Ralph r411 DelPaso blvd (NS)
 " Main Edgar jr (Ethel E) ship clk F H Woodruff & Sons h4453 B
 " Frank I (Phyllis J) wldr SPCo h2650 19th (NS)
 " Hotel Sadao Dairiki mgr 1226 1/2 6th
 " Kathryne E Mrs clk SED r1309 O
 " Lester R mach r1616 H
 " Line Trailer Court Mrs Margarette Sizemore mgr 2924 Auburn blvd (NS)
 " Lucy T (wid G A) r4445 1/2 54th
 " Raymond W (Kath E) production control supvr Continental Can Co h1309 O
 " Robt G (Ruth) USN h5900 64th
 " Mainard Apartments (F M Mainard) 1620-22 P
 " Forrest M (Hazel J; Mainard Apts) h1331 Tenth way
 " Malnert Caroline typ Sac County Hosp r2541 51st
 " Mary C typ r2541 51st
 " Maines Jack (Judy) formn Pac Intermountain Exp h3346 7th av
 " Maing Louis lab CBF r812 1/2 J
 " Maimich Nell (wid John) h1412 14th
 " Maimo N Louis (Jane L) supt PGL h5550 Jansen dr
 " Mains Blaine L slsmn MW&Co r3610 LasAlamos way (NS)
 " Clarence O (Ada M) cabtmkr h1841 48th
 " Clifford O clk PO h1527 33d
 " Eliz (wid J T) r1527 33d
 " Eug H (Sally L) blksmith hlpr WPRRCo h1600 9th
 " Evelyn L Mrs clk SMUD r6131 Bway
 " Sally L Mrs clk SED r1600 9th
 " Wayne K (Evelyn) agt The Travelers h6131 Bway
 " Maintenance of Way Local No 922 2525 Stockton blvd
 " Mainville Richd L saw filer 2504 Auburn blvd (NS) r2008 E ElCamino av (NS)
 " Mainwaring Sydne R sten T G Yerby r1517 F
 " Maio Anthony V Rev asst pastor Cathedral of the Blessed Sacrament r1017 11th
 " Malorana John (Frances) lab PG&ECo r Carmichael
 " Malsch Ellis L (Esther) formn PG&ECo r Elk Grove
 " Josephine G Mrs h1622 1/2 17th
 " Maiser Ruth Mrs bkpr FTICo r1071 Santiago av (NS)
 " Maish Al (Jean) h5633 Carmela way
 " M Kenneth (Carrie R) auto repr 1416 21st h1920 Verano (NS)
 " Maison Bernard L (Henrietta) h3042 3d av
 " Harry L (Anna) electn h3042 3d av
 " Mary E Mrs sten SDPH h3239 1/2 Montgomery way
 " Maita Albert D (Norma F) bmo DMV h7017 14th av
 " Ellen C Mrs bmo SBE r7013 14th av
 " Frances C clk r1615 54th
 " Jos J (Margt E) h7111 14th av
 " Louis J (Edith C) lab Guth & Schmidt h7013 14th av
 " Michl (Rose) mldr SPCo h1615 54th
 " Rose A slsmn r7111 14th av
 " Vincent (Jacqueline) h7001 14th av

MAITA

" Vincent L (Ellen C) tower opr Foulks Mtr Co h7013 14th av
 " Maitin Fern L slsmn John Breuner Co
 " Maize Amie L mech McClellan Field r309 1/2 Forrest (NS)
 " Ira C (Nola F) radar mech McClellan Field h316 N 6th (NS)
 " Majerus Ralph D driver SRandCo r Fair Oaks
 " Majestic Martin F (Sylvia A) h1306 19th
 " Major Cecil C mach Colyear Motor Sls Co r N Sac
 " Floyd lab J R Reeves r RD 1 Box 230A
 " Helen F Mrs sten O J Porter & Co r1705 N
 " John V (Marie A; Sacramento Hardware Co) h2775 SanLuis ct
 " Leon USAF h1705 N
 " Mary Mrs h3034 19th
 " Robt (Marian) h532g 2d av
 " Majors Edsel restrwkr John Evans r409a 13th
 " Edwin r520 5th (B)
 " Laura Mrs h1528b F
 " Makabe Grace hsekpr 1840 9th av
 " Makata Masao whsemn United Gros and Bert McDowell Co r Clarksburg
 " Maker Cath slsmn Walgreen Drug Co r RD 3 Box 1135
 " John clk r1826 J
 " Makeska Emily slsmn R F McCauley r2542 35th
 " Makessy Jay r914 2d
 " Maketa Betty G Mrs bmo State Controller r1716 South av (DPHts)
 " Steph (Betty C) instrument repr McClellan Field h1716 South av (DPHts)
 " Makey Julia Mrs h1523 4th
 " Maki Alpo E (Metta A) clk h6110 40th
 " Geo A (Vera E) USAF h5700 59th
 " Isaac O (Eleanor A) carp h2116 Roanoke (DP Hts)
 " John W (Nell M) carrier PO h4501 48th
 " Lillian Mrs slsmn Mode O' Day r Fair Oaks
 " Sam r rear 550 Swanston dr
 " Makillio Chas J (Helen K) h1418 56th
 " Makiney Fred F USN r1925 Markham way
 " Peter (Mary E) mech McClellan Field h1801 4th av
 " Rose (wid P P) r1801 4th av
 " Sebastin W (Selma A) carp h1925 Markham way
 " Makino Geo G kennelmn Dr W E Steinmetz r4227 Freeport blvd
 " Makinson Geo A (Mary T) h2122 22d
 " Lena F (wid O R) r3956 17th av
 " Makinster Orin slsmn Beamer Mtr Co r1116 Central av (DPHts)
 " Makishima Alma Y sten SED r409 T
 " Blossom H clk SDSW r409 T
 " Clara nurse Sac County Hosp r409 T
 " Geo (Teruko T) exam State Franchise Tax Bd h1319 1/2 X
 " Henry S (Tsugi S) clk McKesson & Robbins h2909 V
 " Issinyo (wid M T) r2909 V
 " Joe clk DelPaso Hts PO r RD 1 Box 3075 (DP Hts)
 " Misao Mrs maid 1145 45th
 " Makovy Andrew J (Alice M) cook h3704 Schutt way (DPHts)
 " Maksym Wm h1231 G
 " Malagon Raul C (Adeline H) cnrywkr h1230 Sitka
 " Malaki Michl R (Pauline A) clo clmr 2939 35th h5442 10th av
 " Malana Sixto N emp Robert's Fish Grotto
 " Malas Basil (Carmen) whsemn Teidman & Moran h1825 E
 " Nick liquors 210 1/2 K
 " Malauf Gordon (Carol) serv mgr Cameron Pontiac Co r1622 N
 " Malchow Earl W (Gladys) prsmn Sac Bee r3804 Font
 " Malcolm Clarence W (Helen F) formn Luppen & Hawley h3556 Folsom blvd
 " Emma G (wid C P) r3556 Folsom blvd
 " Jean D tchr r3556 Folsom blvd
 " John (Nettie) h3916 Pine (DPHts)
 " Kenneth L (Merlyn) clk Shell Oil Co h3324 Cutter way
 " Lester R (Rachel) mech L R Murphy h5040 Mascot av
 " Merlyn emp East Lawn r3324 Cutter way
 " Wm B bridge tndr County Eng r Walnut Grove
 " Maldonado Norma clk Stat Research Bur r1817 2d
 " Maldonado Alf F (Alexandria M) bmo DMV h428 19th
 " Ignacio (Mary S) lab r3161 X
 " Jesus lab Mrs J E Muddox r Perkins
 " Jesus (Maria) mldr SPCo r2401 10th av
 " Mary J clk DMV r4980 Whittier dr

LAMCO
Electric
**ELECTRIC
REPAIRING**
**AUTOMATIC
WASHER
SERVICE**
**Phone Gilbert
3-5711**
1415 21st St.
**The
Merchants
National
Bank**
**Commercial
Trust
Savings**
**Member
Federal
Deposit
Insurance
Corporation**
**7th Street
Bet. J and K**
**Tel. Gilbert
2-3883**

Hickman - Coleman Co.

Real Estate - Insurance
TEL. GILBERT 3-7951
812 J STREET

CAPITOL CHEVROLET CO.

"SALES"

1300 K Street

CHEVROLET

"SERVICE"

Tel. Gilbert 3-3781

**E. H. Frick
Plumbing
Co.**

**Plumbing
Heating
Sheet Metal
Contracting
and
Jobbing**

**WOODY NICKEL
WALT TURNER**

**5915
Stockton Blvd.**

**Sacramento
Calif.**

**Telephone
Hillcrest
6-8685**

**Caughlan-
Putnam**

**Insurance
Exclusively**

**AND—
"Probably the
Best Insurance
Service
Anywhere!"**

**2121 Jay St.
Sacramento 5,
California**

**Telephone
Gilbert
3-4854**

MALDONADO

" Nellie R slswn MW&Co r914 W
" Pablo G emp SPCo r400 K
" Richd (Betty A) uphol SPCo h5100 49th
" Tony (Linda) h709 7th
" Virginia waitress Mrs D L Aurich r417 A (B)
" Winnie (wid Benj) h1817 2d
" Male Chas J (Emma) clk PO r2631 Bell
" Malerbi Constantina (wid Angelo) r2112 Shellah way
" Louis cigars lobby 805 I r1104 48th
" LuVerne M Mrs clk John Breuner Co r2112 Shellah way
" Nello P (LuVerne M) slsmn Melvin Longshore h2112 Shellah way
" Pietro (Eletta) lab F Lagomarsino & Sons h1104 48th
" Ulise (Josephine) h1034 48th
" Maleville Gilbert L custdn Sutter Jr HI Sch r3450 2d av
" John J (Claire E) mgr Trianon Ballroom r3055 Yellowstone la (NS)
" Joste R (wid Jos) h3450 2d av
" Maley Addie (wid John) r1015 Santa Ynez way
" Malferia Dominico jan John Breuner Co h3242 6th av
" Malia Anthony A (Charlene H) h3007 21st av
" Malic Ernestino T (Mildred L) h1317 7th
" Ernesto T driver Parell & Fries r3565 Park (DPHts)
" Malicoat Marjorie A Mrs sten SDE r1424 Q
" Robt C (Marjorie A) linemn SMUD h1424 Q
" Malloch Sam slsmn h1410 G
" Malinen Arth A (Belle) hod carrier h3508c 53d
" Malinka Calvin L (Audrey) civ eng SDH h3213 3d av
" Malinowsky Leatha B (wid M F) h3172 T
" Malitz Henry J (Eva E) paper hndr Sac Bee h2533 Alhambra blvd
" Malka Edw L equip opr County Eng r Elk Grove r2516 N
" Julian equip opr County Eng r Elk Grove
" Richd (Lola M) mech McClellan Field h2850 N 20th (NS)
" Malkasian S Wm tchr Grant Union High Sch r 1511 Nogales av (DPHts)
" Malkin Marjorie H Mrs clk DMV r2618 J
" Norman S (Marjorie J) slsmn h2618 J
" Malkovich Melosova M (wid Rade) h1048 Dolores way
" Millie pkr Sac Frosted Foods Co r1040 Dolores way
" Vera r1048 Dolores way
" Mall John r914 2d
" Ruth H adj Brown Bros Adj r1010 11th
" Mallegni Gaitano h1448 48th
" Mallen Fred A (Mildred M) hlpr TWAOCO h614 Acacia av (NS)
" Mallernee Nora nurse Community Medical Center r2480 Lincoln way
" Mallett Arth E sta atndt C J Lind r1025 Sutter way
" Delia E Mrs sten SDA r4926 DelNorte blvd
" Edw F supvr Signal Depot r2150 3d av
" Edw M USN r1731 P
" Eliz Mrs tchr Coloma Sch r4533 Babich av
" Eric H (Eliz) mgr Health Spot Shoe Shop h4533 Babich av
" Geo H (Sarah) formn Paul Mtrs h4936 DelNorte blvd
" Grace I r5009 T
" Harold serv mgr Vogel Chev Co r1935 2d av
" Leonard A (Delia E) h4926 DelNorte blvd
" Minnie E clk DMV h5009 T
" Pearl B Mrs interviewer John Breuner Co h8037 Warner
" Malley Fredk r215 K
" John D (Bethel G) USAF h5907 33d av
" Mallgaa d Lucille I Mrs waitress S H Kress & Co r5727 66th
" Mallis Jas (Ira J) barber J E Holloway h2510 P
" Mallonee Norman (Patricia L) USN h4433 Dry Creek rd (DPHts)
" Mallory Edna K Mrs mach opr McClellan Field r rear 1216 O
" Lee M mach r rear 1216 O
" Leslie A (Roslyn) electn McClellan Field h3220 Altos av (NS)
" M C r2215 O
" Robt N (Bertha R) h5966 12th av
" Roslyn Mrs clk F M King r3220 Altos av (NS)
" V G r1101 E ElCamino av (NS)
" Malloy Jos J emp SPCo h927 G
" Lawrence F (Mildred D) aud SDC h5240 48th
" Patk bartndr F C Mahan

MALLOY

" Raymond B (Gwen N) bartndr h2105 I
" Rexall h5848 55th
" Thos J (Theresa) mech McClellan Field h2796 N 10th (NS)
" Mallum Knut A r4804 Baker av
" Mally Jos electn B C Morser r1522 Q
" Jos uphol F P Fritz r616 14th
" Mary J h5733 59th
" Malm Clarence E (Louese W) h1121 Fremont way
" Eug A spl agt State Compensation Ins Fund r1816 28th
" Howard R (Grace M) auto repr 3856 Stockton blvd h2525 41st
" Maude E r1100 44th
" Malmborg E A h2423 P
" Eskel orderly Sac County Hosp r2423 E
" Malme Arvid H (Mary A) shtntlwkr SPCo h633 54th
" Malmstrom Betty A drftg clk PT&TCO r1431 P
" Malnburg Howard L (Vivian) firemn SFD h2800 SanLuis ct
" Malone Ben B (Kathryn W; Nu Way Laundry) h 3934 K
" Beverly A teleg opr WUTCo r1514 G
" Bridget (wid P J) r5227 15th av
" G Paik (Helen K) carp h3726 62d
" Geo P bartndr r1400 P
" Geo R (Vera S) servmn MW&Co h5227 15th av
" Graham r1908 28th
" Harold P (Lou G) mach SPCo h5620 55th
" John E (Barbara J) lwyr 1020 8th R607 h4670 Francis ct
" Kathryn W Mrs (Nu Way Laundry) r3934 K
" Kevin (Grace) dir Surcease Mining Co r1104 Morse av
" Larry B driver Senr Draying Co r4927 15th av
" Martin r1909 Yale
" Mary Mrs tchr Arden Sch r1020 Coronado blvd
" Pearl B Mrs smstrs Decorators Supply Ltd h2713 S
" Pearl L (wid Edwin) clk State Franchise Tax Bd h1908c 28th
" Richd R (Goldie L) waiter r1525 Tessa av (NS)
" Robt G (C Celeste) dentist 2125 O h4661 Francis ct
" Maloney Amos W (Mary E) cook John Evans h 3780 26th av
" Bertha A (wid G J) r3845 Kern (DPHts)
" Danl r308 J
" Edw D h2231 I
" Frank (Marian A) bldg contr 1915 S h1501 13th av
" Geo J Jr sausage mkr h3845 Kern (DPHts)
" Gertrude F Mrs typ TWAOCO r2231 I
" MALONEY J BROWN (Betty Lou), Personnel Director McClatchy Newspapers and McClatchy Broadcasting Co, h1909 10th av, Tel Gilbert 2-1495
" John F life guard Elks Club r2524 SanJose way
" Joan F (Marilyn M) admn trainee SDF r2803 13th av
" John R comr State Dept of Ins r SF
" Larry (Mary E) driver h4929 15th av
" Mary A Mrs r3571 64th
" Pearl N clk DMV h2131 Markham way
" Rosetta waitress r121 7th
" Roy T slsmn r4306 T
" Ruth B Mrs clk h2330 Capitol av
" Wm D lab Geo W Reed r Bryte
" Maloof David A (Grace) driver h3208 Marshall way
" Naseem N h232 S 8th (NS)
" Malos Angelo (Jannie) lab h1609 W
" Nick A (Bessie) h1525 T
" Malouf Beshara Mrs waitress Ray Applegate r615½ S
" Maloy Gerrie A (wid Terrace) clk SPCo r4230 F
" Patk bartndr h630 10th
" Malpais Eug restr wkr r111½ K
" Malpas Geoffrey (Emeline H) controller Bon Marché h2340 24th av
" Malsberry R F h317 25th
" Malstrom Bertran V (Irene) h4210 Moss dr
" Malt & Hops (N A Marks) 2612 J
" Maltby Dorothy B (wid Maynard) h1515 12th
" Geo E (Virginia B) clk h776f Warner
" Maltman Beulah Mrs r2441 S 10th (NS)
" Maltseff Walter fl layer Duncan Floor Co r Bryte
" Malumphy Maurice J (Barbara E) eng J R Reeves h850 Bay dr (NS)
" Malurvis John T (Faith E) eng h2716 22d
" Malvino Mary Mrs hsekpr 5801 N r5732 J
" Mamilis Peter D (Tacia) mach WPRRCo h3533 33d
" Mamishewa Valentine med tech h623c 16th

ANDREWS & GREILICH

FUNERAL DIRECTORS

COR. 28th and W STREETS

TEL. HILLCREST 6-3987

NORTH SACRAMENTO LAND CO.

REAL ESTATE — INSURANCE

Subdividers of Hagginwood, North Sacramento, Woodlake

1454 DEL PASO BLVD. NORTH SACRAMENTO TEL. HICKORY 9-2721

Mammoliti Mike M (Anna) emp SPCo h2924 La Solidad way
 " Wm M (Barbara) asst mgr Household Finance Corp h817 Kemble
 Mamola J Frank (Jennie J) h5852 N
 " John J (Letha M) tchr Lincoln Jr Hi Sch h571 5th av
 Mamuzich Evelyn Mrs bkpr H M Straine r4203 32d
 " Nick (Evelyn) USA h rear 4203 32d
 Man Lin Ching (Mary M) h910 3d
 Management Engineering Associates Inc C S Masterson pres W S Kemper v-pres W N Runyon sec-treas consulting engs 2829 S
 Manahan Annette Mrs sten Anglo Cal Natl Bank r2318 O
 " Carroll (Annette) slsmn h2318 O
 " Clyde r1307 G
 Manalia Geo gas sta 429 Bway r Galt
 Manard Sidney T r801 Charles av (DPHts)
 Manary Margt M Mrs clk PT&TCo r3205 12th av
 " Marie E Mrs typ SDVA r5201 C
 " Raymond F (Marie E) splicer PT&TCo h5201 C
 " Ruth E (wid R F) h3205 12th av
 Manasero John S emp SPCo r Bryte
 Manassero Guglielmo (Domenico) h3121 65th
 " Josephine (wid John) h1636 48th
 " Phillip M (Josephine) whsemm CPCorp h4555 55th
 Manasker Ernest steelwkr r1430 G
 Manauha Alison r356 52d
 Manbeck Gladys M sten C-WSLICo h1515 16th
 Manby Delma O Mrs h2750 60th
 " Lee Ann clk SPD r2750 60th
 " Mary A (wid E S) h1932 42d
 " Paul H chf dep City Clk r1332 42d
 Mancavage John E (Dorothy M) eng SDH h3241 Y
 Mancho Jos S (Bernice) h3906 7th av
 Manchetter Anna E Mrs nurse h3260 2d av
 " Blair (Eula) emp Signal Depot h224 G (B)
 Mancillas Jesse E (Aurora) sta atndt h631 H
 Mancina Peter F (Margt A) h3329 11th
 Mancini J A pres Brookman Co r San Francisco
 Manciu Vernie A Mrs asst bkpr Bean Growers Assn r4034 Barbara (DPHts)
 " Victor (Vernie A) mech McClellan Field h4034 Barbara (DPHts)
 Mancuso Cecella waitress h710 L
 " John V (Mary) pntr h4060 8th av
 " Saml (Mae E) well driller h4805 Franklin blvd
 Mandalla Michele (Annie C) h2511 D
 " Ross M (Marie E) toys 3643 Stockton blvd r 2509 D
 " Theo J (Rose M) aud State Controller h4230 S Land Park dr
 Mandell Arth (Patricia) slsmn Sac Golden State Lndry r Fair Oaks
 Mandella Cesarina M Mrs cash Corti Bros r1074 58th
 " Salvator h1911 E
 " Theo J (Yolanda M) h4115 McKinley blvd
 " Theo J (Cesarina M) driver City Park Dept h1074 58th
 " Victor J (Margt J; Muzio Bakery) h1909 E
 Mandelstam Aaron r3950 N
 Manderscheid Arth F (Nellie) h801 7th av
 Manderville Sylvia A clk DMV r1104½ T
 Mandesfeld Robt H (Dorothy J) slsmn h4331 Orind way
 Mandevilla Barbara K (wid P R) h909 50th
 " David P r909 50th
 " Jos T (Margt) roofer Bush Roofing Co h1221 C
 Mandic Anton T blksmith SPCo h718 N
 Mandich Geo D drftsmm USGS r Roseville
 Mandonca Henry A (Lily L) acct H M Straine h2224 9th av
 " Mary M (wid Manuel) h1520 37th
 Mandrue Emilie emp Mather Field h1117½ 22d
 Manes Arth (Margt M) mach Signal Depot h1612 N
 Maness Clarence O emp Parell & Fries r RD 1 Box 4512
 Maney Lillie M (wid John B) r1640 Oregon dr
 " Maurice C (Helen) slsmn h674 4th av
 Manford Ben L (Doris) driver h2038 South av (DPHts)
 " Dorothy D Mrs supvr State Controller r2700 16th av
 " Geo L (Dorothy D) mech h2700 16th av
 " Leland E (Shelby N) slsmn h1133 Swanston dr
 " Shelby N Mrs typ SDA r1133 Swanston dr
 Manfredi Harry mech Union Taxi Corp r RD 4 Box 3275
 Manfredini Frank (Enes M) baker h5834 O
 " Sisto restwkr r1225 28th
 Mangan Jas G (Frances) supvr City Recreation Dept h635 Jones way

E. R. LYONS REALTY

REALTOR

Home Appraisals At No Cost

LOANS

918 8th St.

Tel. Gilbert 2-9013

Res. Phone Hudson 4-7781

MANGAN

" Jos R police SPD r670 56th
 " Mary C (wid P F) h2522 L
 " Peter F jr (Eliz C) dir of training SFD h915 25th
 " Rickie E (wid F J) h816 Alhambra blvd
 " Wm D (Anna) blksmith SPCo r3113 Windsor dr
 Mangels Alvina Mrs h1310a 17th
 " Warren W asst counsel SBE h515 10th
 Manger Henry E (Alvera A) shtmtlwrk SPCo h 4742 14th av
 " Wm E (Sarah) h4746 14th av
 Mangiaracina Frances sten SDC r2980 43d
 Mangini John S asst tmkpr Western Machy Co r 627 K
 Mangold Arth H clk State Franchise Tax Bd r 3997 H
 " Karl W (Freda L) h3997 H
 " Wm E (Mary J) trmm SPCo h3995 H
 Mangravit Frank r611½ J
 Mangrubang Alfredo Y barber M I Yadao h719 Welland way
 Mangus Garth (Louise M) formn J T McDermott r1619 Los Molinos
 " Ward H (Phyllis A) mech h5948 Vlsta av
 Manhan Anthony F (Carolyn) mach h658 41st
 " Betty J Mrs ofc sec C H Paulson & Co r2124 P
 " Jos F (Mary) h654 41st
 Manhart Cath (wid Harry) rec clk Sac City Lines h3734 1st av
 " Chas W dep county coroner h1619½ 12th
 " Forrest R (Esther) eng SDH r1221 Fitch way
 " Geo E formn Signal Depot r3734 1st av
 " Hall V M Gates mgr 3520 5th av
 Manhattan Life Insurance Co of New York F W Campbell genl agt 1812 J
 Manie Bernard (Lenore E) mgr L E Watts h4921 15th av
 " Komenko (Katics) h3324 45th
 Manica Jos L (Matida) h2617 Rochon way
 " Lillian maid Sac County Hosp r RD 2 Box 2685
 Manich Albert F (Dorothy A) cable splicer PT&T Co h1331½ D
 " Dorothy A Mrs clk USEng r1331½ D
 Manier Elmer A (Marie I) h1000 41st
 Manizao Daudencio (Angelina) emp SPCo h525 N
 Manikas Geo (Athanasia) mach SPCo r3231 Edison av (NS)
 " Thos J electn SPCo r3231 Edison av (NS)
 Manila Lodge No 28 (Gran Oriente Filipino) 924 11th
 Manin Virginia H Mrs admn sec Redevelopment Agcy r3743 Watt av
 Maniscalco Annabell hospwkr r4125 42d
 " John mech SPCo r5022 15th av
 " Jos pntr Porter-Sprague Co r5022 15th av
 " June A kitchenwkr Mercy Hosp r4125 42d
 " Phillip (Mardell) mech SPCo h4125 42d
 " Richd r4125 42d
 " Theresa waitress h5022 15th av
 Manitonus Peter (Angie G) linoleum lyr h6040 39th av
 Mankins Leslie A (Patricia S) ironwkr h608c X
 " Lester H (Helen E) cnrywkr h2737 33d
 Manley Arth (Jessie H) clk State Bur Furn & Bedding Insp r2000 K
 " David (Patricia) lab h619 10th
 " Delmar V (Virginia) sta eng BCDCo r619 10th
 " Frank (Myrtle M) emp MRSCo h563 5th av
 " Harry (Marion J) carp h1021 Virginia av (WS)
 " Irene M (wid B E) h1435 33d
 " Jas P (Eliz C) acct 2931 Land Park dr h do
 " Jos F (Elsie M) whsemm Signal Depot h5857 63d
 " Marlon J Mrs nurse Sutter Hosp r1021 Virginia av (WS)
 " Noel (Hazel) constnwkr r1250 E ElCamino av (NS)
 " Omar D (Minnie M) mach opr h2008 35th

BENGE ELECTRIC

Contractors

•
 "You
 Phone Us
 We'll
 Wire You"

•
 1831
 10th St.

•
 Tel. Hudson
 4-9189

Swanson's CLEANERS

Dial
 Gilbert
 2-3649

10 Route Men
 to Serve

We Give S & H
 Green Stamps

MOTH PROOFING FREE!

Retexturizing
 at
 No Extra Cost

VISITORS
 ALWAYS
 WELCOME

(Main Plant)
 2900 J St.
 42nd and H Sts.
 3224
 Riverside Blvd.
 2205 16th St.
 5665
 Stockton Blvd.
 817 Grand Ave.
 Del Paso Heights

HENRY'S COLLECTION CO.

COLLECTIONS

In Continuous Operation Since 1896

606 Eye Street

Phone Gilbert 3-5793

Buy . . . Rent . . . Sell . . . Trade
THE SACRAMENTO UNION
 "Easy-to-Read" Classified Ads
 1910 CAPITOL AVENUE

GILBERT
2-7811

MANLEY

" Root D (Carol) tchr PS n4355 52d
 " Victor (Inez) mech CPCorp h209 29th
 Manling Kath h1301 D
 Manlion Royal lab r1123 1/2 5th
 Manly Robt H (Mary F) mech McClellan Field h
 4819 DelNorte blvd
 " S M r1007 4th
 Mann Benj F (Mae D) USAF h5848 Nina way
 " Betty J musician r1325 18th
 " Beverly r1514 1/2 15th
 " Byron H (Dee Loris L) driver PO h712a X
 " Doreen E Mrs egg candler PPCC r1481 Sterling
 " Edw C (Sybil C) emp McClellan Field h5648
 Bonniemae way
 " Elmer E (Nellie) emp DL&MCo h1016 Bell av
 (DPHts)
 " Forrest D (Helen R) whse supt Natl Ice & Cold
 Stge Co h3900 Natoma way (DPHts)
 " Frank J (Florence M) h5261 DelNorte blvd
 " Geo E (Lessie E) trucker h3210 35th av
 " Gerald V (Marion) asst exec dir Goodwill In-
 dustries h3280 33d av
 " Glen C (Doreen) driver Rotary-Sierra Co r2671
 Ringold
 " Hessie R Mrs chkr D R Woodard r4220 13th av
 " Homer L (Christine) USN r1711 N
 " Horace (Elsie M) h281 Tivoli way
 " J Clyde (Lucille) slsmn h4229 F
 " Jas r308 J
 " Jas barber J E Doyle r3595 66th
 " Jesse E (Hessie R) lab h4220 13th av
 " John (Helen) sta atndt G R Hudson
 " John C (Lucille) slsmn L R Kirkham r4229 F
 " John H (Anita) asst dir Dept of Finance
 County Supt of Schs h2100 P
 " Joyce sten Mather Field r2120 G
 " Kurt C S (Metro Publishing Co) publ West
 Coast Sportsman r Davis
 " Lawrence C (Ruth K) driver Sac City Lines h
 6200 11th av
 " Leo E mech Porter-Sprague Co r2322 I
 " Lucille smstrs h1121 G
 " Marie M (wid J W) clk SMUD h2109 1/2 J
 " Marvin J (Jean) emp Mather Field r1700 P
 " Robt M (Barbara K) eng h1719 Q
 " Rosemary tel opr PT&TCo r1715 14th
 " Russell E roofer G O Kemper r1408 H
 " Ruth Mrs maid Sac County Hosp r2941 Downey
 way
 " Thos W r914 2d
 " Thornton L (May F) driver h2940 34th
 " Trevelyn O (Irene V) parismn White Truck &
 Equip Co h1547 North av (DPHts)
 " Weldon J (Ruth) porter Sac County Hosp h3941
 Downey way
 " Wm L r2940 34th
 Manne Irwin A (Ellen D) eng h4631 Marion ct
 Mannerberg Hannah clk SPO r2248 Marshall way
 Mannerino Frank P (Lilyan E) mach SPCo h3315
 1st av
 " Nick (Annie) emp SPCo h3852 33th
 " Tony (Virginia R) mach h2321 33d av
 Manners John W (Shirley) h750 Bay dr (NS)
 " Mavis M Mrs clk Central Cal Traction Co r2115
 H
 " Ray O pipeftr McClellan Field r1416 O
 " Solvig Mrs asst nurse W W Ballou r750 Bay dr
 (NS)
 Maonina Nunzio (Mary) h2748 43d
 Manning Allen T (Jacklyn L) eng Am Can Co h
 1820 Larkin way
 " Archie D enrywkr r696 Welland way
 " Betty J Mrs clk SDRE r2354 Rainbow la
 " Chester r914 2d
 " Clyde E (Ethel M) garagemn CBCo h3823 40th
 " DuWayne (Rosemary) emp McClellan Field h
 3823 40th
 " Ethel Mrs slsmn BCBCo r3833 40th
 " Flora (wid M J) h511 30th
 " Frank J (Carrie L) h2512 27th
 " Geo V (Lorraine M; Manning's Meat Market) h
 5108 C
 " Gilbert constnwkr r1829 K
 " Hannah Mrs h1721 W
 " Harold V (Gladys W) carrier PO h3640 58th
 " Henry T USA h1403 20th
 " J C r906 4th
 " Jeanne Mrs h2608 Kit Carson
 " Jewel E (wid Ralph) h2511 K
 " John J (Helen M) emp SPCo h2636 43d
 " John K (Margt L) hneem SMUD h1803 53d
 " Lemuel S (Winona) assoc landscape archt SDH
 r Fair Oaks

MANNING

" Leslie C (Joanne) carrier PO h3700 58th
 " Lincoln P (Pauline M) meatctr h172 41st
 " Mildred tel opr PT&TCo r2121 I
 " Natha G (wid Jos J) h1524 42d
 " Saml B slsmn McClatchy Realty Co h5321 Car-
 men way
 " Thos E r1900 3d
 " Thos F (Alberta M; Manning's Meat Market)
 h4117 B
 " Thos R writer r5420 17th av
 " Walter B (Betty) teleg opr WUTCo r2354 Rain-
 bow la (NS)
 Manning's Meat Market (T F and G V Manning)
 meats 2990 E
**MANNINO PETER (Gertrude M), Attorney-at-
 Law, 512 Ochsner Bldg 719 K, Tel Gilbert
 2-7573, Res 1033 54th, Tel Hillcrest 5-6011**
 " Sarah (wid Jos) h1041 54th
 Mannix Wm H (Ruth A) mach 4440 DelRio rd h
 do
 " Wm J (Edith L) h4440 DelRio rd
 " Bmo Andrew (Jennie) h395 11th
 " Ben carp h415 Q
 " Betty M Mrs h3781 W Pacific av
 " Fred lab r616 24th
 " Fredk G (Irene) emp City Water Dept h5831 O
 " Peter (Mary J) h616 24th
 " Sam P (Lelia) dispr Sac Frt Lines h307 11th
 Manolis John G driver Union Taxi Corp r5726
 Fruitridge rd
 " John G (Colleen L) eng aide City Eng h6026
 Fruitridge rd
 " Vasileki (wid Geo) tailor h3018 33d
 Manor Coleen waitress Walgreen Drug Co r1430 S
 " Murray E (Wilda F) pntr h1430 G
 " Robt H stockmn GT&RCo r1430 G
 " Theatre K E Wright mgr 5677 Stockton blvd
 Manore Clifton M (Eva B) inspr McClellan Field
 h323 Calvados (NS)
 Manos Andrew G ranchwkr r811 7th
 " John barndr W J Blanas r Travelers Hotel
 Manriquez Dolores V Mrs tavern 1116 3d h do
 Manseau Bernice E nurse h2320 X
 " Carlton J mech E Clemens Horst Co r2420 X
 " Howard mach opr SPCo r2420 X
 " J C (Rose) plantmn FWAOCo r2510 O
 Mansell Edw N (Sally) USAF h308 P
 " Mildred I Mrs slsmn SR and Co r Carmichael
 Mansen Eva T Mrs ofc nurse R F Gehres r2105
 Stacia way
 " Fred C (Eva T) h2105 Stacia way
 Mansfield Anna A (wid Richd) slsmn John Breuner
 Co h2740 5th av
 " Chas L (Marion) litho plate mkr SPO h2420
 Portola way
 " Donald E (Margt K) electn Signal Depot h4719
 B
 " E Delphine Mrs sten SDF r4120 51st
 " Eliz A typ USEng r Davis
 " Gail L h2312 H
 " Geo V (Velma) h3801 Bigler way
 " Gertrude clk SDA h370 3d av
 " Grace E bkpr BofA r3801 Bigler way
 " Lulu S (wid Bruce) r370 3d av
 " Nancy J clk H L Kessler r1832 53d
 " Norman K mach McClellan Field r2106 E
 " Phyllis A Mrs clk DMV r Carmichael
 " Richd (Veronica M) slsmn h1832 53d
 " Richd H (E Delphine) slsmn Douglas Osborn h
 rear 4120 51st
 " Veronica M Mrs sten SDH r1832 53d
 " Weldon B (Jean C) slsmr Morrissey Co h1447
 38th
 " Wm E USA r1825 E ElCamino av., (NS)
 Maashaen Ralph A (Ann) with East Lawn r3800
 Fair Oaks blvd
 Mansker Eleanor M Mrs typ SBE r Fair Oaks
 Manski Nevada Mrs r3704 23d av
 Manso W Mrs h321 U
 Manson Geo O mgr Metropolitan Hotel h427 1/2 K
 Mansour Hassen whsemn CPCorp r2324 6th
 " Jas T (D Irene) h3972 1st av
 Mansur Benj B (Mabel E) pump opr City Water
 Dept h1153 7th av
 Mantel Wills Mrs r1532 Virginia av (WS)
 Mantell Rhoda K clk r4130 O
 Manthe Carl J (Jerry F) driver h1820 50th
 " Fred (Irene E) slsmn Julius Anapolsky h4740
 7th av
 " Mabyu Mrs bmo SBE r3100 Serra way
 " Phyllis E sten SDH h2305 N
 " Manthey Wm E (Ethel B) formn PG&ECo h1028
 Robertson way



W. P. FULLER & CO.
 "Since '49"
 PAINTS — GLASS — WALLPAPER
 SASH AND DOORS

1725 10th St.
 Retail Store
 and
 General Offices
 Tel. Gilbert
 2-1061

C. B. HODNETT & SON

Plumbing and Heating - Water Heaters - Contracting

3220 SACRAMENTO BLVD.

PHONE HILLCREST 6-5151

Mantis Gust G cook T G Mantis r221 J
 " Manuel G cook T G Mantis r221 J
 " Thos G (Helen) restr 1014 3d mgr Welcome Hotel h3001 Laurel rd
 Mantonya Rose-Marie clk r10 Mark Hopkins ct
 Mantsh Barbara A Mrs clk DMV r4220 W Nichols av
 " John H (Barbara A) blksmith SPCo h4220 W Nichols av
 Mantz Viola B clk Signal Depot r1622 P
 Manuel Albert (Elnora) restr 803 South av (DP Hts) h3615 RioLinda blvd (DPHts)
 " Alf C (Gadra) lab SPCo h3720 Palm (DPHts)
 " Aug (Ada) h5646 Dewey blvd
 " Chas C (Regina M) USAF h1720 Capitol av
 " Emil G (Jean) cook h2625 28th
 " J E r2318 Capitol av
 " Ollie (wid A M) h2533 Castro way
 " Regina M Mrs sten SBE r1720 Capitol av
 Manulan Arman mech Paul Mtrs r3051 23d av
 " Gurken G (Lois) carrier PO h4545 11th av
 " Paul B (Paul Motors) r1840 Sutterville rd
 Manus Geo K (Kay K) tailor 1131 12th r3424 Cosmos
 Manuzich Evelyn M typ Harry M Straine & Sons r4203 32d
 Manwell Randall G (Olive) pntr h2204 17th
 Manwiller Ella Mrs hsekpr r1303 8th av
 Manz Lydia research tech SDSW r Woodland
 Manzano Clirio B barber Julian Gadia h107 6th (B)
 " Mary Mrs r1527 11th
 " Ray N (Felicite: Al & Ray Music Co) h1407 Robertson way
 Manze Richd driver Signal Depot r403 9th
 Manzello Teresa clk h2320 G
 Manzer Thos L (Annie) driver M R Carpenter h 4027 Franklin
 Manzetto Dustin W r2822 2d av
 Manzitto Alf C tavern 207 N 12th r1816 Proctor (WS)
 " Earl J (Virginia L) driver GSCo h5121 42d
 " Lawrence W h4221 47th
 " Roy A (Dolores J) emp MRSCo h4011 3d av
 Manzo Jas R (Mary M) driver Lucky Fruit & Prod Co h2567 Kit Carson
 Mapel Chas L (Lucille) slsmn DelPaso Rock Products Co h1631 9th av
 " Lucille G Mrs clk DMV r1631 9th av
 " Thos G (Winnone) real est 1005 8th R407 r Carmichael
 " Thos G jr (Louise) with T G Mapel r Carmichael
 Mapes Alice A Mrs h1150 Arcade blvd (NS)
 " Carl (Irma C) gro 3400 33d r Lincoln
 " Delbert S h1116a 20th
 " Dixie L clk r5033 49th
MAPES ELECTRICAL CO (James W Mapes),
 Electrical Contractors 2005 11th, Tel Hudson 4-9169
 " Ethelyn R cook Spudnut Coffee Shop r1321 Nogales (DPHts)
 " Geo W (Rose) ship clk SM&LCo h4625 Buckingham way
 " Glenn B (Ethyl R: Mapes & Knowles) h1321 Nogales (DPHts)
 " Helen G Mrs nurse aide Sac County Hosp h1426 52d
 " Jas W (Virginia O: Mapes Electrical Co) h4301 B
 " Jos (Jeannene) h528b 2d av
 " & Knowles (G B Mapes, K C Knowles) cabt-mkrs 3264 Marysville rd (NS)
 " Lumber Co (H J Evas, Gale Bell, P E Atkinson) 2430 RioLinda blvd (NS)
 " Marvin L dep Sheriff r698c X
 " Norman D (Erma M) milkwr SPCo h2020 24th
 " R Ollie (Ruth M) slsmgr Woodlake Investment Co h2429 RioLinda blvd
 " Roscoe (Maxine) h1521 11th
 Maple Jas E (Hettie) plshr SPCo r Carmichael
 " Leila M dancing tchr 2319 Capitol av h do
 " Shoppe (Mrs M A Perry, Mrs B A Pine) 1106 Alhambra blvd
 Maples Bobbie G r1361 EICamino (NS)
 " Jos E (Dora) driver Oil Products Co r724 Willow (DPHts)
 Mar Ben clk PO r406½ J
 " Ben (Lai Kim) mgr State Fair & Mkt h1700 W Benny (Victory Lunch)
 " Delbert (Mabel) mgr Grand View Mkt h2641 28th
 " -Dun Pet Shop (Enid M Duncan, Margt M Zaninovich) 2660 33d
 " Emy Mrs h rear 1108 T
 " Helen clk SED r1119 24th

MAR
 " Jack r829 E
 " Jackson Lai drafting aid SDH r1412 7th
 " Kenneth (May: Washington Meat Mkt) r2009 V
 " Margie sten SED r1700 W
 " May L Mrs bmo State Controller r2009 V
 " Richd (Betty L) drftsmn Signal Depot h1841 Arica way
 " Yuck Gen (Jean) lab h1626½ 6th
 Mara Margie cook h1017 14th
 " Warren G (Margie) mech Capitol Chev Co h 1715½ 17th
 Maraglia Gaspari mach SPCo h326 5th (B)
 " John emp SP h rear 326 5th (B)
 Maragos Thos lbrwrk h922½ 5th
 Marakas Eustathios D (Goldie; Thompson Manor) h1417 W
 " Luella I Mrs r2446 DelPaso blvd (NS)
 Marani Pietro (Matilde) tavern 411 J h1519 U
 Maraska Paul O (Lillie G) h1426½ F
 Marasovich Anton (Stephanie) h2315 X
 " Enes R sten City Health Dept r2315 X
 " Louis whsemm McClellan Field r2315 X
 Maraz Robt W (Retta L) slsmn h1526 Nogales (DPHts)
 Marble Alex h421½ L
 " Bert (Jessie) h347 39th way
 " Chas J (Sara A) h3016 8th av
 " Meredith mower opr City Recreation Dept r347 39th way
 Marburger Robt D agt Pac Mutual Life Ins Co r 5409 Priscilla
 Marcelals Geo F (Laura E) eng SPCo h1473 51st
 Marcellin Aug P (Marian) h2909 27th
 Marcellino John G (Rose B) carrier PO h1005 Olivera way (NS)
 " John T r1005 Olivera way (NS)
 " Rose Mrs hsekpr r3616 2d av
 Marcellus Howard C (Laveda V) prin El Dorado Sch h2901 13th av
 Marceron Julian A (Lillian) h1921 28th
 " M Julian msngr City Purch Dept r3180 Carly way
 " Marcellus (Peggy) exam USEng h3180 Carly way
 " Peggy Mrs bmo City Controller r3180 Carly way
 March Burl M (Betty G) mech SMUD h164 41st
 " Chas J (Lillian E J) sch custdn h3548 Folsom blvd
 " Chester A (Elva M) pntr h5337 Vista av
 " Elwin mech Jas Thompson
 " Eva A (wid J C) r2694 14th
 " Florence A Mrs beauty opr r1514 17th
 " Jay D (Ruth M) rep Prudential Ins Co h653 Eldorado way
 " John E (Josephine) barber 401 I and furn rms 1310 9th h do
 " Marvel Mrs interviewer Jos Magnin Co r1011 F
 " Steph J (Ellz) insp State Div of Architecture r Loomis
 " Thais F Mrs clk Sac Bee r1814 Castro way
 " Thos D (Patricia) driver h1011 F
 " Ver G (Grace S) carp h1700 50th
 Marchand Jean A Mrs tchr C K McClatchy High Sch h1257 Cavanaugh way
 Marchan Jos (Carmen) mech McClellan Field h rear 1150 Dixie Anne av (NS)
 Marchand Chas H (Mary T) asst genl storekpr WPRRCo h1809 4th av
 " Doris emp Federal Dept Stores r4235 52d
 " Jas clk r4235 52d
 " Jay (Jean) hnmn h1219½ 20th
 " John L (Doris E) chkr McClellan Field h4235 52d
 " Loretta clk DMV r4235 52d
 " Louis C (Ella E) eng PT&TCO h1916 Argall way
 " Thos E r1809 4th av
 Marchant Calculating Machine Co B F Burkhardt mgr 1126 21st
 Marcheschi Alberto (Inez) jan h1050 55th
 " Emelia (wid Eho) h1373 48th
 Marchetti Adolpho (Christine) mech McClellan Field h908 Redwood av (NS)
 " Edw pntr h700 9th
 Marchi Jos cement Inshr h3043 3d av
 " Julius E (Dorothy) shtmtlwr M R Carpenter h5312 61st
 " Music Co (Louis Lenci; O W Ferguson) 1208 J
 " Peter jan h1521 W
 " Salvador J (Erna D) h2423 SanJose way
 Marchini Betty J r4841 Cibola way
 " Percy T (Ruth C) testbdm h4841 Cibola way
 Marchino Philip (Lena) cnrywrk h1349 4th av
 Marcius Virginia tel opr r1800 43d

MCANEAR
 AND
 SHERMAN

★

EVERY
 KIND OF
 INSURANCE

★

925 10th St.

Tels.

Hudson

1-3114 and

1-3117

E. A.

B
 O
 Y
 D

COMPANY

CHRYSLER

AND

PLYMOUTH

Sales and
 Service

Phone Hillcrest
 6-4731

Alhambra Blvd.
 at L Street

SUNLAND REALTY

REAL ESTATE - INSURANCE

NOTARY

4740 Franklin Blvd.

Tel. Hillcrest 6-6843

Pacific Refrigeration Store

★

Refrigeration
Air
Conditioning
Warm Air
Heating
Sheet Metal
Contractor

★

Tel.
Hickory
9-3503

1071
E. El Camino
Ave.

North
Sacramento

The Milo Heil
Corporation
D. B. A.

MARK MUNK REALTY

2118 L STREET

TELS. GILBERT 2-6616 — GILBERT 3-7461

Marckhoff Edith K (wid C S T) clk SDF h928
27th

Marcom Bill J (Shirley R) h1108 G

" Bobby R clk Signal Oil Co r RD 7 Box 4905-X

" Sam lab Luppen & Hawley r RD 7 Box 4908

Marconi Hotel Rup Chand mgr 528½ J

Marcos Annette Mrs bkpr SJC r1441 ElTejon way

" Jas (Natalie) jan City Hall h1519 Coronado way

Marcoff Edith typ r2665 DelPaso Blvd (NS)

" Norman (Mildred E) mtlwrk J J Jacobs Cadil-
lac Co h2538 DelPaso Blvd (NS)

" Rudolph (Bertha) h2665 DelPaso Blvd (NS)

" Wm R (Ethel L) insp McClellan Field h2958
DelPaso Blvd (NS)

Marcotte Willard h1222 Arcade Blvd (NS)

Marcoux Anne Marie Mrs clk DMV r3428 H

Marcroft Allen (Edna M; Marcroft Furs) h2727
Capitol av

" Frank (Annie; Marcroft Furs) h4200 T

**MARCROFT FURS (Frank, Allen and Winston
Marcroft), The Finest In Furs, Refrigerated
Fur Vault On Premises 2727 Capitol av, Tel
Gilbert 2-4885 (For further information see
page 65 Buyers' Guide)**

" Winston (Dona B; Marcroft Furs) h641 54th

Marcucci Albina P clk Natomas Co r3920 J

" Fortunato h3920 J

Marcum Berta E Mrs clk h5746 Ortega

" Cath A Mrs typ DMV r3142 4th av

" Earl sta atndt G J Breverly

" Fannie (wid Jas) r2258 11th av

" Lynn D pharm h2258 11th av

" Mabel L Mrs insp McClellan Field h4495 N 22d
(NS)

" Paul B (Genevieve E) whsemn h2856 DelPaso
Blvd (NS)

" Wm (Cathy) prnr Sac Bee r3929 Marconi av

Marcus Allen R (Betty J) br mgr Marcus Auto
Supply h1554 Santa Xnez way

**MARCUS AUTO SUPPLY (M E Marcus), "Every-
thing for the Automobile," 1130 J, Tel Gilbert
3-7421; 1928 DelPaso Blvd (North Sacra-
mento), Tel Hickory 9-0755 (For further in-
formation see page 17 Buyers' Guide)**

" C Edw (Lydia) supvr auto equip WPRRCo h
4511 Erle av

" Harry (Bertha) liquors 200 K h3860 H

" Lawrence G genl mgr Economy Mfg Co h1517 N

**MARCUS MORRIS E (Etta; Marcus Auto Supply),
h1901 8th av**

Marcussen Earl E (Dorothy M) USAF h2309
North av (DPHts)

Marcy Roy L r2430a K

Marczuk Eug (Hedwig) servmn Parshall Genl
Tires h1604½ O

Marden Ann clk PT&TCO h2118 P

" Apartments Mrs L M Bradshaw mgr 3409 J

" Edw L (Dorothy A) h5416 U

Marders Robt M (Grace) carp h2727 E

Mardi Gras The (P D Agrimonti, G A Reta) restr
6600 Folsom Blvd

Mardros Armen N (Marjorie) investigator mar-
keting enforcement SDA r ElCerrito

" Haig D clk DMV r1106 11th

Mardis Claude W (Margt) mech McClellan Field h
621 12th

Mardrosian Peter P (Rose) jan h5049 7th av

Marek Chas E eng SDH r5532 2d av

" Elmer F (Helyn) asst dist mgr GT&RCO r Car-
michael

" Louis hlpr Mrs H M Ferrell r1206 6th

" Wm F (Peggy M) mach SPO h4990 Francis ct
Marengo Freda C tchr Am Legion Sch r3901 4th
av

" Joe jr slsmn Capitol Nursery Co r Galt

" Robt W (Janet D) driver h2008b Wentworth av

Mareno Mary Mrs r1310 9th

Mares Earline Mrs r1319 K

Marett Robt H (Sylvia) tchr Leland Stanford
Junior High Sch h3125 10th av

" Thos D (Viola) h450 Barrett av (NS)

Marez Herbert C (Agustina) mach SPCo h3304 I

" Sylvester D (Mary V) lab SNRY h rear 1808
7th

Margain Harry E (Helen E) h3264 DelPaso Blvd
(NS)

Margaroli Jean P Mrs (J Powell Materials Co) r
1200 56th

" John J (Edna G) h508 24th

" John J (Jean P) mgr J Powell Materials Co r
1200 56th

Margason Carl I (Inez D) whsemn McClellan
Field h1341 32d

" Nell Mrs r620 16th

Margetic Frank tilestr r1614½ Bway

" Mark A radios 1614 Bway h1614½ do

Margetich Anthony M (Jacqueline) tilestr H O
Adams Tile Co h5503 59th

Margetts Percy J (Helen B) with SBE h1317 47th

Margolis Philip cook Ray Applegate r420 Capitol

Margosan Martin (Mary) pharm SP Hosp h2410 E

" Robt property insp DMV r2410 E

" T Richd r2410 E

Margrave E Persun r818 25th

" Richd F (Ena A) h818 25th

Margulis Bernard (Mae) slsmn Metropolitan Dept
Store r1779 Los Coches way

" Paul h2523 X

" Rose Mrs r1106 10th

Maria Anthony (Margt) slsmn Scofield Furn Co
h3100 17th

" Arth A (June) bartndr h5205 Alma way

" Edw jr clk Robt Pulliam r2417 17th

" Edwardo (Alida D) lab City Street Dept h2417
17th

" Frances Mrs bmo State Dept of Justice r Box
364 Rocklin

" L June Mrs DMV asst D F Herd r5205 Alma
way

" Leonard P r2417 17th

Marian's Beauty Shop (Virginia C Sanfillippo,
Mrs M R Mezzanares) 521½ 18th

Mariani Danl J (Elsie) mach SPRv h2720 21st

" Elsie Mrs nurse County Health Dept r2720 21st

" G Jos (A Gimela) h1530 Christopher way

" Jos W (Marjorie K; M D Super Service) h4401
60th

" Louis (Angelina) h600 William (B)

" Louis G driver r600 William (B)

" Marjorie K Mrs typ SDE r4401 60th

" Paul J (Elida L) driver h2384 Anita av

" Paul J supvr Am Can Co h408 V

Mariano Jos r309½ K

Marianos Geo T (Ruth) restr 5607 Franklin Blvd
r3220 Mayfair dr

" Jas T (Gladys) formn J W Mapes h3713 24th
(DPHts)

" Tom (Idella M) restr 3024 Stockton Blvd h rear
4435 Bway

Mariante Danl (Nellie) h4101 Fruitridge rd

" Frances Mrs clk Chanslor & Lyon Co h1418
30th

" Frank (Lydia) mldr SPCo h2781 Santa Cruz way

" Jos J (Alice) clk WPRRCo h920 W

" Louis (Betty) driver h4101 Fruitridge rd

" Paik E (Evelyn) driver h3460 24th av

Maribayashi Kenneth r2121½ 17th

Marich Mary Mrs h918 25th

Marie Hotel Marie L LeVert mgr 213 N

Marietta Adele F Mrs cook's hlpr Sac County Hosp
h776g Warner

" M Kathleen Mrs socialwrk CDSW r1252 13th av

**MARIETTA STEPHEN (Mae K), Marshal Municipal
Court, 3 Court House, h1252 13th av,
Tel Hudson 4-4456**

Marietti Arth mech Leo Franklin h1317 P

" Lawrence J (Pauline C; United Cigars Agcy)
h2550 Harkness av

Marimoto Harry M (June M) jwlr h3909 Fig (DF
Hts)

Marin Anacleto carp SPCo r2106 C

" Constant (Catharina) h2106 C

" Jess (Angela) r1423 8th

Marinovich Eleanor J Mrs bkpr Am Trust Co
r905 Singingwood rd

" Geo A (Mae) driver Palace Lndry Corp h2564
20th

" John (Minnie) h545 36th

" Jos h1617 8th

" Marco J bartndr r1209 Q

" Mary Mrs bkpr r545 36th

" Minnie (wid Anton) r1650 10th av

" Nick slsmn h317 23d

" Tera B Mrs r1815 15th

" Tony F bartndr h1209 Q

" Vincent jr supvr SED r1617 8th

Marine Garden (Jack, Ivan and Antone Fran-
sich) restr 1229 J

" Pansy P Mrs typ US ofc of Indian Affairs h2727
Santa Clara way

Maringer Martin W (Emily) emp Signal Depot
h3515 6th av

Marinkovich Francie (wid Vincent) h2939½ 35th

Marino Albert G (Kath) pres Furnitureland h
1972 Bidwell way

" Angelo candy mfr 415 Capitol av h do

" Chas (Theresa) truck opr SPCo r632 Grand
av (DPHts)

USE OUR LIBRARY OF

Out-of-Town CITY DIRECTORIES

• We invite you to consult this library of up-to-date Directories when in need of names, addresses, and other information about firms and individuals in other cities. This is a part of our service to local City Directory users.

REAL ESTATE — INSURANCE — LOANS

R. N. PHILPOT & SON

"SERVING YOU OVER 34 YEARS"

914 14th STREET

NOTARY DAY OR NIGHT

GILBERT 3-7787

ELDER'S, INC.**EVERYTHING IN MAPLE**

2419 K STREET

TEL. HUDSON 4-8517

MARINO

Chas F (Carol J) USN h5090 Valletta way
 Clementie M (Mary) mgr Walter N Boysen Co
 h2524 Portola way
 Doris E Mrs tel opr r3661 4th av
 Frances clk Mather Field r3867 4th av
 Frank (Mary A) wldr SPCo h5180 28th
 Frank L (Rose E) police SPD h1308 W
 Gus cook r3125 Donner way
 Harry (Betty) h1900 K
 Henry h806 U
 Ignazio (Providenza) shoe repr 2524 I h2522 do
 John S (Ruth R) mgr Glaser Bros h271 39th
 way
 Josephine (wid Jos) h3867 4th av
 Leonard (Lilly M) drftsman h2522 I
 Lucille T clk PT&TCo r2017 27th
 Mary A Mrs prk Sac Frosted Foods Co r5180
 28th
 Michl O (Julia N) lab Signal Depot h305 13th
 Nacho bartndr Mrs Adriana Luigi
 Nicholas (Isabel) lab h1820 6th
 Paula K Mrs emp Goodwill Industries r2399
 American av (NS)
 Peter elev opr r1520 2d
 Saml dept mgr Lucky Stores r781 San Roman
 way
 Saml (June L) gdnr Odd Fellows Lawn Ceme-
 tery h4213 Roosevelt ct
 Theo (Angelina) h2025 4th
 Thos L (Dorothy H) USN h245 Delecia (NS)
 Thos (Georgia) r3244 64th
 Marinos Manson J bartndr Day & Night Cafe
 r1317 G
 Marinovich John h1512 2d
 John P (Marion E) traffic ofer CHP h324
 LaFurissima way
 Peter (Juanita) r1512 2d
 Mario's Cellar Cafe (M A Barbieri, Firmo Morl)
 h730 L
 Marlon Clarence F (Grace) real est 3524 38th
 h do
 Francis (Beverly; Sacramento Auto School) h
 1319 P
 Gerald R (Sarah) wldr h2207 J
 Helen E socialwkr SDSW h1606 Capitol av
 Jas W (Vena) whsemn Arata Bros h2836 Rio
 Linda Blvd (NS)
 Jos restrwkr r511 L
 Marian B Mrs clk MW&Co r604 13th
 Sidney A (Harriet) statn SPCo h1229b O
 Wilmith C typ SED r3316 Wellington dr

**MARION'S TREE SERVICE (F Marion Con-
 treras), Complete Tree Service, 3824 3d av,
 Tel Hillcrest 6-2903 (For further information
 see page 154 Buyers' Guide)**

Maris Aphrodite (wid Jerry) r120 Melster way
 Mariscal Aurora Mrs r1810 10th
 Ismael C Mrs h1810 10th
 Mariseaux Armand r1016 1/2 5th
 Maritsas Chris bartndr r627 K
 Geo mgr BZB Cafe
 Gus slsman h1070 42d
 Nick D r4638 Henry way
 Paul r1070 42d
 Thos D (Amelia) tavern 3130 Bway h4638 Henry
 way
 Tina P typ PT&TCo r1070 42d
 Maritita Jas W (Adele F) h3096 24th
 Jas W jr r3096 24th
 Marivich John (Marjorie) h4743a Roosevelt av
 Marjoran Alf E (F Marie) h2908 Franklin Blvd
 Mark Bailey (Bernice I) driver United Gros &
 Bert McDowell Co h3924 W Pacific av
 Carl A (Mabel) h601 47th
 Laura R (wid Matthew) h3430 J
 Leonard J tailor WL&Co r3560 Castec dr
 Myrtle B (wid John) r725 8th av
 Twain Cafe (E B Pierini, W S Coutts, V F
 Stanich) tavern 1318 I
 Twain Hotel (E E Todd) 1316 I
 Twain School Roy E Learned prin 4800 58th
 Mark's Store for Men (Martin Elefant, Zoltan
 Rosenberger) men's furngs 417 K
 Markaris Sifredo r327 1/2 K
 Markee Richd C (Frances) h1900 40th
 Markel & Cole Associated Service (H H Markel,
 L E Cole) 2428 21st
 Conrad (Ann J) lab McClellan Field h5852
 Ortega
 Frank W r1318 8th
 Howard H (Lorraine; Markel & Cole Associated
 Service) r2840 Alamidos way
 Oscar J r2131 F
 Walter M (Faye) h4133 T
 Wm (Ione E) plmb h4530 39th av

Markell Betti B Mrs h1116 58th
 Harold h914 24th
 Helen L librn McClatchy Newspapers r RD 3
 Box 1188C
 Herman slsman West Coast Beauty Sup Co r914
 23d
 Irving A (Inez) ofc mgr C & C Automotive
 Jobbers r3414 Morse
 Leighton G roofer Ellis Roofing Co h1416 11th
 Patricia H Mrs clk US Land Ofc r6241 San
 Martin
 Marker Albert (Blanche) radio tech McClellan
 Field h1930 11th
 Alf W emp SPCo h612 12th
 Carrie (wid J M) r500 Alhambra Blvd
 David (Kathryn) carp h230 1/2 N 8th (NS)
 Earl D h500 Alhambra Blvd
 Edwin (Carrie) h4325 2d av
 Geo J (Jewel) carp h509 G (NS)
 Geo J jr (Dorothy J) guard Signal Depot h3736
 Cypress (DPHTs)
 Molly Mrs h rear 3736 Cypress (DPHTs)
 Market Center (Cloyde and O L Becker) gros 3419
 Rio Linda Blvd (DPHTs)
 Grill restr 2630 5th
 Radio Stores Inc H M Krueger mgr 1918 16th
 Markham Burk (Bertie H) h72 52d
 Ernest (Darlene) USA h2978 Rio Linda Blvd
 (NS)
 Fern (Ruby M) dairywkr Sierra Oaks Dairy
 h5909 2d av
 Fred (Mary V) h5431 48th
 Giles C (Georgina) emp Signal Depot h3809
 33d
 Harold (Lorraine E) driver h1101 Sonoma av
 (NS)
 Mary V Mrs bkpr R D Fernandez r5431 48th
 Minnie A (wid Theo) h2931 1/2 C
 Richd F (Kath A) clk SDA h211 Seavey cir
 Robt L (Viola) jan SB&GD h1302 Santa Ynez
 way
 Russell M slsman Beacon Distributing Co r Chico
 Ruth M Mrs asst County Free Library r621 23d
 Thelma Mrs clk h1515 16th
 Thos H Rev exec dir Catholic Welfare Bur r
 711 T
 Warren C (Ruth M) mach opr CBF h621 23d
 Wm barber G G Corollo r505 J
 Markiewitz John (Millie) smtldwkr h633 Alamos
 av (NS)

Markle Jack T (Vina M) meatctr Clauss & Kraus
 h2751 3d av
 John T (Estelle F) h2402 I
 Vina M Mrs (Colonial Beauty Nook) r2751 3d av
 Markley Jas (Ada) driver Lyon Van & Stge Co
 r1729 Rockrose rd (WS)
 Patk H (Florence) with Miller Globe Mills r
 Roseville
 Markof John (Emily A) h5624 V
 Markofer Geo U (Dorothy) dir rep SMUD h6130
 15th av
 Geo W (Blanche M) h2795 Freeport Blvd
 Markos Helen waitress Pete Calyvas r RD 6 Box
 3252 1/2
 Markouris Michl r1731 P
 Markov Tony (Mary) lab SPCo h4091 Fruitridge
 rd
 Tony J USA r4091 Fruitridge rd
 Markovich Jos G (Pauline M) parts mgr Utility
 Trailer Sales Co h4449 G
 Markowitz I Ted (Dorothy D; Capital Loan &
 Investment Co) h3260 19th
 Max L (Deborah) slsman Capital Loan & Invest-
 ment Co h1522 N
 Markrich Irene slsman r1621 11th
 Marks Archie shoe shiner 214 L r do
 Blanche nurse Sac County Hosp r Galt
 Carrie L (wid Manuel) suppr Sac Frosted Foods
 Co h3018 4th av
 Cath Mrs h214 L
 Chester A (Jeanie L) mech Clauss & Kraus r
 Carmichael
 Clyde M (Dorothy M) radio repr Signal Depot
 r5858 55th
 Doris nurse Sac County Hosp r2315 Stockton
 Blvd
 Edith Mrs h1514 O
 Edw guard McClellan Field h2630 Santa Cruz
 way
 Edw J (Lorraine E) mech McClellan Field h1257
 Frenza av (NS)
 Ernest H (Thelma R) tchr Grant Union High
 Sch h1709 Nogales (DPHTs)
 Ethel E typ CHP r1232 43d
 Frank S jr (G Lucille) drftsman h1680 9th av

**STEEN'S
PLACE**VIRGIL STEEN
Prop.**BEER
WINES
AND
Liquors**Established
188535th and 4th
AvenuePhone Hillcrest
5-9862**SACRAMENTO
VALLEY
INSURANCE
AGENCY****INSURANCE**

Phone

Hudson 4-8531

1601 J Street

DONNA GRACE DANCE STUDIO**LEARN EASILY AND QUICKLY**

Rhumba — Samba — Tango — Fox Trot — Swing

1938 STOCKTON BLVD.

PHONE HUNTER 6-2511



W. F. Gormley & Sons

Our Service Within the Means of All

FUNERAL CHAPEL — 2015 Capitol Ave.

Dependable Funeral
Directors
Since 1897

Phone Gilbert 3-6513

MARKS

" Harold L aud State Franchise Tax Bd r1220 O
" Helen A Mrs insp McClellan Field r4237 Bar-
bara (DPHts)
" Jacob (Henrietta) h1232 43d
" Jennie L Mrs clk DMV r Carmichael
" Joan r2228 N
" John r214 L
" John J (Mamie) h600 O
" Jos r919½ 2d

MARKS & KENT (Theron D Marks, John E
Kent), Sewing Machines, Auto Radios, Sales
and Service, 1316 Del Paso Blvd, North Sac-
ramento, Tel Hickory 9-2187 (For further in-
formation see page 143 Buyers' Guide)

" Lee shoe shiner 227½ L r do
" Lola A Mrs h3007 I
" Loren L USA h4237 Barbara (DPHts)
" Margt Mrs children's nursery 2018 9th h do
" Mavis M sten r3018 4th av
" Morris slsmn Wm Schroeder r3600 Walnut (NS)
" Norman A hops 2612 J r1601 12th
" Oscar R (Joyce) gauger Union Oil Co r1420
Sebastian way
" Ralph A (Marion B) repr Signal Depot h1021
58th
" Ruby h227½ L
" Theron D (Marks & Kent) 1316 Del Paso Blvd
(NS)
" Wm r214 L
" Wm B (Madalene) supvr PG&ECO h2757 Cole-
man way
" Zeke (Ruby) h2601 32d
Markson Anthony (Eleanor) emp SPCo h4021 33d
" Athan T (Faye) barber 425½ K h2754 N 10th
(NS)
" Edw C (Goldie M) carrier PO h422 W El Ca-
mino av (NS)
" Eleanor R Mrs bmo SED r4021 33d
Markus Betty r2310 Portola way
Markusen Alice E typ DMV h1325 18th
MARKWART HOWARD S (Naida), General Con-
tractor 4801 24th St Road, Tel Hillcrest
7-6581, h5637 Helen Way

Markwell Doris h1516 22d
Markwick Susan Mrs hsekpr 1808 1st av
Marlatte Adeline Mrs waiter Hotel Senator r3517
10th av
" Melvin J (Adeline) slsmn h3517 10th av
Marler Bryan W whsemn Cal Bldrs Sup Co r Rio
Linda
" Carl A (Alice V) millwkr Cal Bldrs Sup Co h
3744 26th
" Chas C (Vera) driver J E Morley r Rio Linda
" Fred L (Fern) slsmn h4823 62d
" Geo C (Mary A) clk T-DCo h4024 55th
" Hester (Willeta M) emp Mather Field h3270
24th av
" Norma E Mrs h4024½ 55th
Marlette Guy cook Sac County Hosp r Fair Oaks
Marlla Mary T (wid Amedeo) Indrywkr Palace
Lundry Corp h1808 13th
Marlhave Elmer C (Jaqueline) eng SDWR r4466 N
Park dr
Marlin Hershel (Helen) h2342 Anita av
" Kenneth D (Sara A) insp McClellan Field h1747
Los Robles blvd (DPHts)
" Neil L (Dorothy) atndt A A Meier h4560 65th
" Walter H (Iris) formn SPCo r2859 Santa Paula
ct
Marling Irving G (Fern O) cond SPCo h2829 P
Marlow C R jr h1907 16th
" Daisy E Mrs waiter r1419 P
" Jack F h723 9th
" Richd r Travelers Hotel
Marlowe Arth J (Nora E) traller court 791 F (B)
h do
" Herman L (Mary A) lab McClellan Field h140
E Grove (NS)
Marmaduke Arth S (Carolyn T) analyst State
Legislative Auditor h2507 T
Marmas Manthea L bmo r2319 F
" Mary P (wid P G) h2319 F
" Sophie P bkpr H L Bothun r2319 F
Marnell Kath E (wid Alf) h2816 W
Maro Carmen cnrywkr h613 P
" Paul W (Virginia) watch repr 427 12th r1117 F
" Virginia Mrs msngr RCA r1117 F
Marogna Alf (Vera) whsemn Sterling Brands h
4425 X
" Andrew M (Mary) driver h1214 W
" Rose V Mrs h2415½ P
" Vera M Mrs clk USSS r4425 X

Maroney Geo h815 O
Maroni Geo J (Eleanor L) h4933 Capitol dr
Marquardsen John J (Ethel) h2224 17th
" John J jr (Doris J) prnr 2224 17th h2100 24th
Marquardt F Don (Frieda) ins agt Prudential Ins
Co h3141 Donner way
" Frieda L Mrs mgr Hart's Pastry r3141 Donner
way
Marquelling Mary B tailor 2743 Riverside blvd
r1103 Markham way
Marquering Merrill (Mollie S) br mgr Rite-Way
Clnrs h1617 4th av
Marques F H r601½ K
" Frank (Winona) splicer PT&TCo h6024 Vista av
" Helen (wid Frank) h3200 S
" Jennie (wid Jose) h605 P
" Jullo lab r605 P
" Librida Mrs cnrywkr h1211 C
" Perfidio lab r605 P
" Ruth Mrs h129 Empress (NS)
" Tony (Genevieve) clk Stop-N-Shop Mkt h3310 S
Marquette Alicia Mrs waiter Hotel Senator h916 G
" Corinne R Mrs h207 Dos Rios 12th
" Leonard J driver Gale Bell r Carmichael
Marquez Antonio (Concepcion) h1822 13th
" Consuela r605 P
" Dora C clk r3140 1st av
" Faustino (Felicitos) cnrywkr h505 Eliza
" Jonas (Angela) driver h804 P
" Manuel J (Mary L) h4325 Cabrillo way
" Miguel V (Jennie) mldr SPCo r1213 3d
" Molly bkpr Mercy Hosp r213 3d (B)
" Santos A (Mollie) h213 3d (B)
Marquis Allen R (Clara M) eng McClellan Field
h125 N Grove av (NS)
" Alma E Mrs clk SED r2713 17th av
" Donald P r1011½ 5th
" Florence M (wid Gordon) clk McClellan Field
h2512½ I
" Harold N (Kathryn K) h220 Elm av (NS)
" Jack A (Jewel) aud Bd of Educ h3060 5th av
" Melvin V (Alma E) carrier PO h2713 17th av
Marr Alice Mrs bmo h1536 49th
" Alonzo J (Constance M) insp McClellan Field
h409 Dixie Anne av (NS)
" Antle R (Edna A) clo cln 3416 Rio Linda blvd
(DPHts) h3225 Belmont way (NS)
" Clyde r817 21st
" David E r1810 I
" Edith clk McClellan Field r1119 24th
" Elsie E Mrs suprg tel opr SMUD h817 21st
" Emerson D (Lea M) drftsmn h1810 I
" Evelyn R r1810 I
" Helen clk r1119 24th
" Jas A (Thelma R) with Grinnell Co h409 Lam-
pass av (NS)
" Kenneth V (Betty I) drftsmn A A Sauer h179
San Antonio way
Marracine Mike r323 J
Marre Barbara r2609 Capitol av
Marren Thos M (Lilla A) h5401 58th
Marrett Viola tech Mercy Hosp r450 Barrett av
(NS)
Marrin Andrew asst bur chf SDE r4549 North
Park dr
Marriner Edw (Nellie M) h5041 8th av
" Robt M (Caroline) h320 Eliza
" Sarah (wid Geo) h4231 Bway
Marriott Alice M h2930 K
" David F (A Marie) cartographer USGS h1745
Nogales (DPHts)
" Elwin K (Lillie M) lab State Box Co h2248
Grand av (DPHts)
" Helen L nurse Mercy Hosp r3433 Humboldt way
" Ivan (Ruth) mtcemmn McClatchy Broadcasting
Co r611 Pecan av (WS)
" Richd H (Geraldine T) adv agt Superior Cali-
fornia Catholic Herald h6303 35th av
" Robt slsmn Electro Way of Sacto r117 Franklin
blvd
" Walter S (Pauline N) insp State Div Housing
h3441 10th av
Marrison Robt L (Gladys B) barber R B Blalock
h6115 37th
Marron Eva nurse h1901 P
" Helen J Mrs slsmn Jack Salzman h1507½ F
Marrow Paul (Virginia) h1117 F
Marryat Claire h3440 N 17th (NS)
Mars Jas G (Lyla) carp h4051 69th
" Leonard W (Lillian W) carp h409 Plaza av (N
S)
Marsalla Attilio (Giovanna) h3930 71st
" Eddie (Sally) carp h721 P
" Fernando (Eva R) carp h3990 71st

STIC

Half-tones
Zinc Etchings
Drawings

**HOME
ENGRAVING
CO.**

916-6th ST.
Tel. Gilbert
3-2748

STEWART'S REALTY
REAL ESTATE - GENERAL INSURANCE

"Farms a Specialty"

PHONE HILLCREST 7-6531

2505 STOCKTON BLVD.

GOODWILL INDUSTRIES

DISCARDED HOUSEHOLD MATERIALS CREATE
EMPLOYMENT FOR HANDICAPPED

1117-1121 6th ST. and 7th at Q STS.

PHONE GILBERT 3-5917

REAL ESTATE

INSURANCE

Wright & Kimbrough

REALTORS

819 J STREET

TEL. GILBERT 2-2991

MARSALLA

" Irene S Mrs clk C-WSLICo r820 Howe av
 " John h7010 14th av
 " Sallie A Mrs clk SPB r721 P
 Marschang Helen M clk McClellan Field h714 14th
 Marsden Eug K prntr Sac Bee r2512 Eastern av
 (NS)
 " Robt D jan h820 O
 " Vern R (Anna S) jan SB&GD h5324 8th av
 " Warren P (Elliz) atty State Div of Contracts &
 Rights of Way r1240 Mariemont
 Marsh Albert B (Edith M) pntr Housing Authority
 h2217 H
 " Angie Mrs h2220 Capitol av
 " Arth r922½ 2d
 " Belle F (wid Eug) h5426 10th av
 " Berridge L (Grace G) dept suppr PT&TCO h2925
 17th
 " Caroline Mrs sec Housing Authority r2847 San
 Luis ct
 " Chas R (Caroline) electn hlpr City Corp Yard
 h2847 San Luis ct
 " Clarence E (Lucy H) dentist 1823½ Del Paso
 blvd (NS) h3424 I
 " Danl mech M L Daiss r1340 E El Camino av
 (NS)
 " Edith mlnr r1512 17th
 " Edw W h1705 P
 " Elbert R (Frances) acct SDMH h1501 15th
 " Ethel (wid G P) h420 23d
 " Frances Mrs clk SDH r1501 15th
 " Frank (Clara) h2917 42d
 " G Luke clk r1421 12th
 " Jeannette L Mrs h1637 Kathleen av (NS)
 " John r215 K
 " John L R sec Sac Lab Council h2219 H
 " Louis W (Theola) lab Seltzer Forest Products
 h909 7th av
 " Mary tel opr r1512 17th
 " Mills B jr (Rosemarie) cartographer USGS h
 1152 Rivera dr (DPHts)
 " Norman F (Virginia M) h3800 63d
 " Pete sta atndt O J Speer
 " Peter W (Myrna J) whsemn McClellan Field
 h rear 1421 Nogales (DPHts)
 " Phillip W atndt Standard Sta h1125 Jean av
 (DPHts) (NS)
 " Ray A (Christina L) emp GSCo h1522 Santa
 Ynez way
 " Richd W (Dorothy) dir of public relations Sac
 Chamber of Commerce r2981 Rubicon way
 " Ruth E Mrs h3162 Del Paso blvd (NS)
 " Victor r1715½ K
 " Virginia nurse Sac County Hosp r5800 61st
 " Wm H (Millie F) h1915 26th
 " Wm H jr (Opal) mech Mather Field h1900 F
 " Wm P (Mary C) credit supvr Genl Motors Ac-
 ceptance Corp h1616 37th
 Marshall Alvin (Rayna) escrow ofcr SA&TCO h
 2272 9th av
 " Arth W (Orpha) diemkr Alphonse J Kramer
 r5716 Wilkinson av
 " Bertha M (wid C L) r510 21st
 " Chas A cook Log Cabin Tavern r714 14th
 " Chas D sta atndt W R Carr r215 K
 " Chas E (Jerry R) slsmn Feil Motor Sales h5102
 Thurman way
 " Chas H musician KFBC h701 E
 " Clifford F (Dorothy) slsmn GSCo r3013 Chest-
 nut (DPHts)
 " Donald D radio tech McClellan Field r3530 N
 18th (NS)
 " Donald H r1901 10th av
 " Donald L (Lajuene J) cptlry John Breuner Co
 h5003 61st
 " Dorothy waitr Raley's r3913 Chestnut
 " Edgar H (Georgia A) head serymn Natl Cash
 Register Co h2509 Montgomery way
 " Edw (Lucy) r1250 E El Camino av (NS)
 " Edw bartndr M H Jordan r805 K
 " Ella G (wid J L) h521 28th
 " Ellen clk h1203 O
 " Evelyn ofc sec Independent Paper Stock Co r
 3460 24th av
 " Evelyn Mrs h1564 35th
 " Florene mfrs agt 703½ J r1025 Sutter way
 " Floris Mrs h812 9th
 " Frances Mrs r141 Seavey cir
 " Frank bksmith WPRCo r RD 1 Box 4517
 " Fred G (Irma M) driver French Model Lndry
 h1914 29th
 " Fred L guard Signal Depot h2956 Stockton blvd
 " Fred W (Elaine J) clk SPCo h5805 Shepard av

MARSHALL

" Geo D (Isabela M) formn McClellan Field h3530
 N 18th (NS)
 " Geo J driver Globe Transfer & Whse Co h4024
 52d
 " Harley E (Grace) r441 Pico way
 " Harold E (Pamela) slsmn E A Dart h1321 K
 " Harold L traffic mgr WL&Co r Carmichael
 " Harry J (Mary E) pntr h1700 S
 " Hattie M (wid W C) h3560 4th av
 " Henry r422½ J
 " Herbert S (Rose M) eng SDH h4779 8th av
 " Hotel L C Bang mgr 1122 7th
 " Jas r1823 10th
 " Jas mech WMCo r Florin
 " Jas E (Sheral A) mgr Minneapolis-Honeywell
 Regulator Co h441 Pico way
 " Jas G clk SED r1823 10th
 " Jas W jr whsemn Western Frt Handlers r RD 1
 Box 1740 (DPHts)
 " John B (Helen F) stat h786 5th av
 " John E (Margt W) USAF h3054 N 11th (NS)
 " John H (June J) used cars 716 16th h2958 17th
 " John J stvdr SPCo r601 10th
 " Jos B (Besse) mgr H J Kenedy Motel r1199 E
 El Camino av (NS)
 " Jos L (Lena) h920 W
 " Lajuene Mrs clk SPB r5003 61st
 " Laura E typ SPB r1203 O
 " Lawrence J r2930 34th av
 " Leroy K (Frieda) driver J R Reeves r130 N 10th
 (NS)
 " Lloyd B (Macia) emp McClellan Field h2504 X
 " Lois J buyer WL&Co r3548 David way
 " Lynne typ Sac County Hosp r4779 8th av
 " Mabel W (wid C F) clk City Library r353 39th
 way
 " Marlon E (Claire G) mgr El Rancho Trailer
 Village and trailer dir 1250 E El Camino av
 (NS) h do
 " Mary Mrs slswn Owl Drug Co r1700 S
 " Mary L Mrs clk Martyr's h903 U
 " Max (Irma G) ofc mgr Hires Bottling Co r3148
 U
 " Merrill C (Barbara) slsmn h2841 65th
 " Minnie (wid Chas) r710 E
 " Orpha Mrs h811½ E
 " Pamela J Mrs clk SED r1321 K
 " Park 27th cor J
 " Pryde J field rep GT&RCo r1320 N
 " Raymond pharm R J Montgomery
 " Raymond J (Barbara J) mech McClellan Field
 h2519 S
 " Robt E r2930 34th av
 " Robt H field rep Fatrabnks Morse r2373 Mission
 " Robt H sta atndt J J Hagerty r702 Sonora av
 (NS)
 " School Carmel M Arthur prin 2718 G
 " Warren G (Ethel H) supvg chem SDA h1901 10th
 av
 " Wm h719 8th
 " Wm air pilot h703 8th
 " Wm D (Evelyn V) electn h5305 Esmeralda
 " Wm M (Irma G) acct h3148 U
 " Wm M (Blonzie) lab h3908 Rose (DPHts)
 Marshan Jos (Minnie F) mech McClellan Field
 h3510 26th av
 Marshln Alexandra Mrs beauty shop 2423 r212
 Todhunter
 Marshman Angeline Mrs r5101 Stockton blvd
 " Eileen J Mrs emp McClellan Field h621 Acacia
 av (NS)
 Marsiglia John D (Constance) hlpr City Water
 Dept h5939 14th av
 Marson Chester (Laverne F) h1300 9th
 " David F (Margt A) barber h1397 57th
 Marston Anna H Mrs apt mgr r2314 O
 " Chas L (Lottie P) supt Geo W Reed r4900 13th
 av
 " Chas R r4900 13th av
 " Chas R slsmn Eagleson's r4865 Warwick av
 " Geo R (Lois L) eng SPCo h321 5th (B)
 " Harold stockmn Signal Depot r4029 West Nich-
 ols av
 " Harvey J (Anna H) cook Sac County Hosp h2314
 O
 " Helen L Mrs IBM opr Am Trust Co r230 Fair-
 field rd (NS)
 " Jos L (Carroll J) lab Del Paso Rock Products
 Co h216 5th (B)
 " L Clarke (Josephine) whse formn BV&SCo r Elk
 Grove
 " Lois J Mrs clk rBoderick PO r321 5th (B)

Borden's

FINE
QUALITY
FRESH
MILK

At Your
Grocers

OR

PHONE
GILBERT
2-3851

Borden's

CAPITAL
DAIRY
CO.

LUPPEN
AND
HAWLEY
INC.

Plumbing
Heating
Air
Conditioning
Electrical

Peerless Pumps
Sales - Repairs

3126 J Street

Phone Hudson
1-2541
Sacramento

PIONEER LUMBER CO.

EVERYTHING FOR BUILDING

WE SPECIALIZE IN LONG TIMBER

6428 Folsom Blvd., Sacramento

Phone Hillcrest 7-1574

SUNSHINE SELF NURSERY

SERVICE

PLANTS — ROSES
SHRUBS — TREES — FLORISTS

Ask for Cliff or Esther Woodworth — We Give Cash Checks

3608 16th Ave.

Dial Hillcrest 5-6888

USE OUR LIBRARY OF
Out-of-Town CITY DIRECTORIES

• We invite you to consult this library of up-to-date Directories when in need of names, addresses, and other information about firms and individuals in other cities. This is a part of our service to local City Directory users.

MARSTON

- " Robt L used cars 2420 Bway h2170 Markham way
- " Wm A mech Mather Field h4029 West Nichols
- Mart Georgia L Mrs ofc nurse G E Chappell and D W Fanucci h1900 52d
- Martango Michl r1115 D
- Martell Connie C Mrs pkr Sac Frosted Foods Co r1215 D
- " Esperanza (wid Pedro) h1215 D
- " Naudine Mrs pkr Hart's Restaurants h2229 L
- " Rudolph A (Layina) carp h3241 22d av
- " Ruth (wid Frank) slswn D G Nunneley h2308 Marshall way
- " Wm R (Constelo C) emp SPCo h1215 D
- Martella Viola v clk McKesson & Robbins r RD 1 Box 2220 (WS)
- Martelo Carl USAF r3025 39th
- " Carl (Lena) utilitymn City Park Dept h2736 17th
- " Cosmon J (Rita L) whseenn Arata Bros r6517 San Joaquin
- " Don L (Doris L) forma PG&ECo h2649 Portola way
- " Dom W (Patricia) clk Crane Co r651 Maple (WS)
- " Frank G carmn WPRRCo r3701 5th av
- " Jos C (Betty C) forma City Street Dept h5715 33d av
- " Saml (Carmella) wldr WPRRCo h3025 39th
- " Sarto (Josie) h3701 5th av
- Marten Cath L (wid Wm) h rear 3012 U
- " Eliz E r1227 23d
- " Geo W (Florence) h1227 23d
- Martens Edmund E (Eliz L) h2136 Weller way
- " Eliz L clk SED r2136 Weller way
- " Mike (Angie) h512h 2d av
- " Sarah E clk SBE h2116 Weller way
- " Sarah h620 11th
- Martenson Helmer H roofer Ellis Roofing Co r RD 1 Box 2359 (WS)
- Marth Jas H (Theresa S) USAF h5554 14th av
- Martha Ellen's (Mrs M E Neslon, Mrs Jessie Mauzey) drsmkrs 2130 Capitol av
- Martini Victor E (Blanche M) h2140 33d
- Martin Ralph R (Mozelle M) hwyr 1007 7th R500 h2356 Marshall way
- Martin A E r1600½ J
- " Albert r323 J
- " Albert A (Elsie) mtceemn h5616 33d av
- " Albert B (Frances) elev opr h1014 G
- " Albert E (Susie M) mach SPCo r7728 38th av
- " Alberta r2210 19th
- " Alf C (Thelma F) aud SBE h524 Cantalier (NS)
- " Alice (wid Albert) r3708 47th
- " Alice M slswn Nicholas J Martin r2051 Bidwell way
- " Alice N Mrs pkr McClellan Field h821 21st
- " Alice S Mrs smstrs Scofield Furn Co h2408½ G
- " Alma Mrs h4009 8th av
- " Almer T (Norma R) mech h1944 Delaware av (WS)
- " Alonzo W (Ruby I) emp McClellan Field h324 31st
- " Alvin r200½ K
- " Ann Mrs h604 15th
- " Anna W Mrs h2330 Capitol av
- " Anna W Mrs h2221 I
- " Anthony (Ruth B) carrier PO h4240 61st
- " Arris D (Kate M) emp Mather Field h1349 Rivera dr (DPHts)
- " Arth J (Gustina R) clk DMV h1515b 29th
- " Barbara J studt r3820 2d av
- " Ben D (Marie) managing editor R A Williams r2808 Santa Paula ct
- " Ben F (Ruth H) eng USGS r Carmichael
- " Bessie L Mrs ofc sec Fuller Brush Co r3531 W Country Club la
- " Betty E driver Sac City Lines r602 20th
- " Calvin V (June R) constawkr h3725 23d (DP Hts)
- " Carl J USA r4019 54th
- " Carolyn S Mrs h1100 N
- " Cath W sten State Mental Hygiene Clinic r2219 G
- " Cathryn S Mrs clk State Bd of Cosmetology h1325 O
- " Celso h1515 4th
- " Chas r2215 O
- " Chas emp Crstal Cream & Butter Co r1903 H
- " Chas G (Elvira A) buyer McClellan Field h6011 Fahoe way
- " Chas H (Ethel) L611 9th

MARTIN

- " Chas H tech h3034 1st av
- " Chas I (Mary E) pkr T-DCO h1901 Alhambra blvd
- " Chas L (Ethel M; Alta Pet Foods) h2756 Del Paso blvd (NS)
- " Chester C (Thelma J) laby tech McClellan Field h3801 Lilly (DPHts)
- " Christopher (Roberta) buyer John Breuner Co h3409 J
- " Clarence lab h3180 29th av
- " Clifton E driver J R Reeves r4737 16th (DPHts)
- " Collette nurse aide Sac County Hosp r3424 40th
- " Daily W (Pearl) formn Hill Elec Co r Galt
- " Dale gdnr Signal Depot h3060 38th av
- " Dan L (Barbara M) mech McClellan Field h5825 61st
- " Daryl G baker Nicholas J Martin r2051 Bidwell way
- " Derold W driver Salvin Swanson h1515 25th
- " Dewey (Opal B) cook h2211½ I
- " Dolores Mrs cnrywkr h600 O
- " Donald h4341 54th
- " Donald (Jean) electn Signal Depot h3324½ 6th av
- " Donald L (Louise L) carp r3814 Kroy way
- " Donald M (Ella W) insp Signal Depot h6040 40th av
- " Donna r1625 H
- " Dora (wid A L) h240 S 9th
- " Dora K Mrs r1320 P
- " Doris C cartographer USGS r2133 Tevis rd
- " Dorothea L supvr clk SDF h3034 1st av
- " Dorothy M Mrs clk State Franchise Tax Bd r4500 65th
- " Douglas E (Dorothy) exec sec Twenty-Thirty International r3121 Sunview
- " E Aubrey asst mgr Zinke's Renewing Shoe Corp r1600½ J
- " Earl E (Delphine K) plantmn TWAOCO r1012 Olivera way (NS)
- " Edgar E (Arminie) crew chf McClellan Field h4019 54th
- " Edw (Margt) lab h1111 T
- " Edw USAF h2720 23d av
- " Edw F (Ruth E) trainee State Div of Forestry h121 Douglas av (NS)
- " Edw J (Enid) slswn General Mills h1625 42d
- " Edw L (Dorothy; J A Ray Motors) r5416 U
- " Edw L (Winifred) bellmn h2014 Alhambra blvd
- " Edwin F (Rena M) sta atndt City Corp Yard h5247 I
- " Elida Mrs clk SED r3117 43d
- " Eliz M (wid H C) h1417 19th
- " Eliz M (wid W E) h6119 40th
- " Elmer E (Delphine K) mtceemn h1012 Olivera way (NS)
- " Etouise cnrywkr r1814 7th
- " Emil (Helen) program dir McCletheby Broadcasting Co r894 San Ramon way
- " Emma B Mrs waitr D J Hill r816 Q and R al
- " Ethel M Mrs with DMV r2756 Del Paso blvd (NS)
- " Evelyn J (wid W J) h921 Sonoma way
- " Florence M (wid A A) h2210 19th
- " Frances D Mrs hmo SED r1014 G
- " Francisco C (Mathilda) emp SPCo h1814 7th
- " Frank (Eliz) driver Brighton Sand & Gravel Co h1514 Alabama av (WS)
- " Frank J (Elida) h3117 43d
- " Frank W r712 17th
- " Fred C (Leola B) barber 707 P h2936 43d
- " Gail W (Louva G) switchmn SPCo h3630 24th
- " Genevieve Mrs h2504 Capitol av
- " Geo r221 C (B)
- " Geo F (Carrie) city poundmstr h521b T
- " Geo O (Marjorie M) cementwkr h3904 Jasmine (DPHts)
- " Geo T glazier B I Hendon r1905 H
- " Geo W (Virgil M) mach L C Brosemer h4516 E1 Corrito way
- " Geo W mldr SPCo r3732 Almond (NS)
- " Gerald S r2130 Capitol av
- " & Goodloe Equipment Co T M Goodloe mgr pumps 1300 C
- " Gordon Jan r614 Capitol av
- " Grace I (wid H A) h801 14th
- " Grace M typ State Bd of Nurse Examiners r5951 Dewey blvd
- " Gregory r2210 19th
- " Gustira R Mrs clk SOSW r1515 29th
- " Guy emp Clauss & Kraus r1800 20th (NS)
- " Guy W (Edith E) h2500 Sch av

"Sacramento's Own" Insurance Company

Life Group Disability Medical Surgical Hospitalization

California Western States Life Insurance Company

HOME OFFICE . . . SACRAMENTO

SACRAMENTO GOLDEN STATE LAUNDRY
LAUNDERERS ★ CLEANERS

1220 S Street

Phone Gilbert 3-2061

NORDINE & REICHEL

COMPLETE AUTOMOTIVE RECONSTRUCTION

O. C. "SPECK" NORDINE

24 HOUR TOWING SERVICE

CARL W. REICHEL

3409 2nd Avenue

Tels. Hillcrest 5-4901, Hillcrest 5-5464

MARTIN

- " Hal h1625 H
- " Harold E (Gladys) with Ray Martin h960 Sonoma av (NS)
- " Harry A (Iris M) cond SPCo h4913 C
- " Harry S (Josephine) h4100 Soledad av
- " Harry W (Ruth A) plant mgr Fidelity Title Ins Co h1853 Castro way
- " Harvey r1022 2nd
- " Hazel Mrs waiter F W Woolworth Co r1001 H
- " Hazel M (wid N D) h3201 E Curtis Park dr
- " Henrietta (wid Fred) h2330 Capitol av
- " Henry J (Stella) planer opr CBF h1590 Cararay way
- " Herbert emp McClellan Field h2600 45th
- " Herbert J (Harriet) fremn SFD h4176 1st av
- " Hertha Mrs slswn h1001 15th
- " Howard D (Dorothy M) mech Dick Wareing h3620 Pine (DPHts)
- " Howard R (Maxine) slswn Singer Sewing Mach Co r1235 Cabrillo way
- " Howard W (Betty J) cement fashr h2616 Kit Carson
- " Hona K Mrs clk PT&TCo r4821 Cabrillo way
- " Irene G Mrs analyst SPCo r519 24th
- " Irwin E (Imogene M) acct SDF r1401 Keeney way
- " Iva S Mrs h2130 Capitol av
- " Ivadell E Mrs sten Pickett-Rothholz Co r5650 40th av
- " Ivor R (Albina) eng J R Reeves h2975 34th
- " Izora Mrs slswn r1515 25th
- " Jack (Agnes) guard McClellan Field h3100 X
- " Jack E (Lucille A) driver h3200 65th
- " Jack L h425 G (B)
- " Jack N (Eugenia H) dep collr US Int Rev r4525 Hazelwood av
- " Jack P (Ann) electn McClellan Field h3900 N 24th (DPHts)
- " Jas r2501 N
- " Jas doormn Fox Senator Theatre r2004 6th
- " Jas E (Hazel P) USN h2607 Olive av (NS)
- " Jas L (Mary) aud SBE r615 West Acre rd (WS)
- " Jas L (Bernice I) carp h4228 West Nichols av
- " Jas R driver Capital Parcel Del Co r2000 6th
- " Jas V h521 Pieo way
- " Jas W (Wilda) eng SPCo h2501 N
- " Jas W (Jane A) phys 1127 11th R231 h861 42d
- " John (Mary) mech h1012 F
- " John (Mary) ptr h1621 12th
- " John A (Cath W) lather h2219 G
- " John B jr (Daisy) collr City Assessor h3046 1st av
- " John D (Grace M) carp h5951 Dewey blvd
- " John J (Mary) driver Capital Lbr Co h419 10th
- " John M (Mary) h rear 2925 21st
- " John T (Amy L) mldr SPCo h1627 17th
- " John W h4700 58th
- " Jose lab h407 9th
- " Jos (Mary) lab h3601 53d
- " Jos A (Roberta J) h3915b Freeport blvd
- " Jos O (Hazel M) driver Sac City Lines h3149 X
- " Jos O jr stockmn Pay Less Drug Store r3149 X
- " Jos P (Barbara M) mach SPCo h3357 Y
- " Juanita Mrs waiter r914 12th
- " Judge L (Louise) emp Mather Field h3125 Santa Cruz way
- " Julia Mrs nurse Mather Field r4800 61st
- " Karl M (Alta C) slswn h2783 17th
- " Kathryn waiter h2849 Rio Linda blvd (NS)
- " Keith B (Margt M) mech McClellan Field h3929 Almond (DPHts)
- " Kenneth E sta atndt r3149 X
- " Lawrence R (Nancy) plantmn GSCo r Davis
- " Lena (wid G W) r5871 61st
- " Lena M (wid Wm H) h3820 2d av
- " Lenn (Martha) emp McClellan Field h248 Elm av (NS)
- " Leo (Virginia) driver Applegate Drayage Co r Mission way
- " Leonard (Helen) roofer h415 17th
- " Leslie G (Grace M) mgr Moler Barber College h1428 Shirley dr
- " Lester B (Victoria M) mach WPRRCo h1108 22d
- " Lester W (Della H) h3131 16th av
- " Lindsay (Wanda L) roofer h5113 Ortega
- " Lloyd C (Amy L) plant formn A W Pegg h105 Goss ct (DPHts)
- " Lloyd P (Fern L) forma SPCo h154 Fallon la
- " Louis r1032 Alamos av (NS)
- " Louis emp Cobbledick-Kibbe Glass Co r5848 Belleau Wood la
- " Louise M sten S J Wall r1814 N

MARTIN

- " Louisa G Mrs clo cln 4110 Stockton blvd r 3630 24th
- " Lowell (Madolyn) investigator State Bur of Weights & Measures h2740 13th
- " Lydia enrywkr r1814 7th
- " Mabel clk State Franchise Tax Bd r Davis
- " Mabel C Mrs h1209 North av (DPHts)
- " Manuel (Mary) lab Friend & Terry Lbr Co r1800 2d av
- " Manuel V (Louise) mech McClellan Field h 2104 4th
- " Marcus S clk US Eng r916 24th
- " Margt O (wid E L) h1800 4th av
- " Marguerite L clk SERS r Folsom
- " Marjorie T Mrs tchr McClellan Sch r1271 Acacia av (NS)
- " Mark S (Martha) h916 24th
- " Martin J mach SPCo r2101 51st
- " Marvin T (Josephine C) carp h3270 N 11th (NS)
- " Mary h2117a O
- " Mary waitress h2605h Kit Carson
- " Mary A instr Arth Murray Dance Studio r2117a O
- " Mary C Mrs bkpr Watson-McClory Co r5400 H
- " Mary G Mrs clk SDE r4324 T
- " Maxine A emp Hart's Restrs r2450 Rio Linda blvd (NS)
- " Melvyn r1325 15th
- " Milton L r215 K
- " Myrtle Mrs h rear 1410 P
- " Myrtle (wid Theo) clk WPRRCo r1914 Alhambra blvd
- " Myrtle E r2501 N
- " Nannie N nurse Sutter Hosp h3939 D
- " Nicholas J (Alice M) baker 1126 9th and 2934 Freeport blvd h2051 Bidwell way
- " Noel A eng h1811 N
- " Nona M (wid E C) r3725 23d (DPHts)
- " Nora E sten SDWR r4455 71st
- " Olive R Mrs cash Enos Dept Store h3990 46th
- " Ora V (wid J B) h4000 11th av
- " Orlando E (Nettie) h3612 21st (DPHts)
- " Oscar r118 J
- " Othea C (Dorothy) shtmtlwr McClellan Field h997 Nogales av (NS)
- " Owen F (Dorothy) mech Union Taxi Corp h 3705 25th av
- " Paul (Nora A) carrier PO h4455 11th
- " Paul R h140 E Grove (NS)
- " Peggie L typ US Eng r2120 G
- " Peter (Ann M) bartndr John Bascou h1545 37th
- " Philip D mngnr Am Optical Co r2408 1/2 G
- " Ralph A (Wanna) radio tech h3044 1st av
- " Ralph M emp SPCo r1130 Q
- " Ramond W (Evelyn F) radio repr McClellan Field h718 Belasco av (NS)
- " Ray (Margt E) autos 1805 Del Paso blvd (NS) h906 E Grove av (NS)
- " Raymond A jr (Betty J) rec clk T-DCo h2415 1/2 F
- " Raymond C (Kath) partsmn Wm A Sutton Co h3166 37th av
- " Raymond G (Minnie F) carrier PO h851 38th
- " Raymond M r4401 E
- " Raymond M (Arlene G) blrmkr h2213 Del Paso blvd (NS)
- " Raymond M (Viola D) chem G H Morse h1054 36th
- " Richd emp McClellan Field r3434 1/2 33d
- " Richd A (Louise M) mech McClellan Field h 600 35th
- " Richd F (Barbara) chf interviewer US Bur of the Census r Rio Linda
- " Richd G (Stella E) wchm h2760 N 12th (NS)
- " Richd M (Florence R) prntr Spilman Prntg Co h170 Sandburg dr
- " Richd P (Irene G) slswn h519 24th
- " Richd R (Louise E) USAF h3616 22d
- " Richd W (Joyce) driver Nicholas J Martin h 3349 Y
- " Robt h rear 1212 E
- " Robt (Mary C) h5400 H
- " Robt (Barbara) driver BCDCo h5724 Laurine way
- " Robt A jr (Hada E) carp h4371 3d av
- " Robt E h808 1/2 19th
- " Robt F (Ruth) delineator SDH h3717 Mendez way (DP Manor)
- " Robt K (Alice) USAF h3125 N 13th (NS)
- " Robt L (Irene) plumb Mather Field h4031 4th
- " Robt W (Juanita) h4426 15th av
- " Rose (wid Justo) h521c T
- " Roy H (Minnie A) h3001 36th av
- " Ruby Mrs h220 Dos Rios 12th

Williams & Williams REALTORS

Developers ARDEN OAKS

SUBURBAN PROPERTIES RANCHES

3091 Fair Oaks Blvd.

Tel. Ivanhoe 9-3646

SHERMAN CLAY & CO.

PIANOS RADIOS MUSICAL INSTRUMENTS SHEET MUSIC RECORDS

1312 K Street

Tel. Gilbert 2-6911

Wagner Sheet Metal and Supply Co.

1829 22nd St.

Hillcrest 7-5781

HARRISON FAIT BUILDING MATERIALS

Since 1945
Manufacturers of
Waterproof
1950 HOWE AVENUE

ADOBE

Bricks Used in Building Houses,
Commercial Buildings, Walks,
Fences, Retaining Walls, Patios

SACRAMENTO, CALIF. TEL. HICKORY 9-3924

MARTIN

" Ruby M Mrs cash Teny's Waffle Shop h1123 8th
" Russell (Kath) slsmn Blucher Bros Beverage Co h3458 37th
" Russell S (Rose M) formn SPCo h2704 21st av
" Ruth Mrs tel opr Eastern r121 Douglas av (NS)
" Sally sten Cal Farm Bur Federation r912 N
" Seth K (Corrine D) sergt CHP r1217 Fitch way
" Smiley (Colette) emp Mather Field h3031 San Diego way
" Theron E (Bernice H) prntr Sac Bee r1029 Claire av (DPHts)
" Thos W (Marie) asst US Dist Atty r1474 El Tejon way
" Velma W Mrs slsmn Reed's Millinery Co r Rocklin
" Virgil L (Ruth) gas sta 3640 J r Best Trailer ct (NS)
" Virginia r2504 Capitol av
" Walter I ship clk TPCo r2201 1/2 S
" Walter S acct E A Sayre Jr r2815 J
" Warren C (Helen) mech McClellan Field h110 MacArthur (DPHts)
" Weston W retail supvr Genl Petroleum Corp r2691 Louisiana
" Wilbur W mech A A Sessarego r2009 G
" Wm tchr Ethel Phillips Sch r618 22d
" Wm B (Ilona) USAF h4821 Cabrillo way
" Wm C (Louise A) emp Signal Depot h1425 North av (DPHts)
" Wm G (Lee) USA h2130 Capitol av
" Wm H (Vernetta M) displaymn MW&Co h3915 15th (DPHts)
" Wm J (Betty) mech Schaap-Brenner Tire Co r Carmichael
" Wm K (Martha) antiques 2322 K h2320f do
" Wm K mach hlpr SPCo r4431 A
" Wilma E beauty opr Peter Pan Beauty Salon r 1511 O
" Woodrow (Farrold) USN h1618 O
" Wylie A (Leslie J) eng h5300 V
" Yvette H clk MW&Co PO Box 1073
Martin's Liquor Store (C C Bowker, Irving Caplan) 2328 DelPaso Blvd (NS)
Martina Robt r1515 8th
" Robt A (Kathryn L) mech eng h4831 Cibola way
Martinac John carp C P Edwards r Carmichael
Martinac John (Rose E) cement fnshr h708 Redwood av (NS)
Martincich Joe (Louise) lab h2720 Ellen (NS)
Martindale Frank (Mamie) mech Vogel Chev Co h 5804 Franklin Blvd
" John R (Mabel M) radio repr Signal Depot h4909 Baker av
" Keith sta atndt h727 8th
Martine Russell F (Alyce M) clk McClellan Field h4120 51st
" Shultz A (Ida) collr Sac Bee h4350 52d
Martineau Howard N (Edith M) radio eng-Signal Depot h6338 1st av
Martinelli Adolph J (Nicolina) formn F F Smith & Co h1034 Santa Ynez way
" Albert J (Carmel K) farmer h4140 Land Park dr
" Ann Mrs clk Mrs Velda Patterson r2330 Sutterville rd
" Arth S (Lena) mech h rear 1707 35th
" Barney (Ann) mach SPCo r2330 Sutterville rd
" Chester P (Irene L) prs opr US Eng h1133 54th
" Dolores M ofc sec Sweet & Crawford r1034 Santa Ynez way
" Edna E ins slsmn Watrous-McClory Co r3874 12th
" John (Anna) driver Western Drug Supply h1212b V
" John lab h4340 24th
" John whsemn John Breuner av
" Lawrence P (Lennox) acct SDF h2019A Stover way
" Nello (Alma) h217 5th (B)
" Nick (Ann) house mover 2316 Sutterville rd h1741 Valleejo way
" Nick jr (Doreen L) house mover h2168 Irvin way
" Quenten J (Egna E) pipeftr h3874 12th
" Robt J r217 5th (B)
" Salvatore E (Emma) jan h1707 35th
" Saml lab City Park Dept r1741 Valleejo way
" Sistine h4340 24th
" Victor (M D Super Service) r1830 1/2 16th
" Wilma Mrs r808 9th av
Martines Cath L typ SERS r321 15th
" Jos M (Lucy) h816 O
" Theo cook r2014 Yale
Martinez Aaron (Juanita) carp h518 4th (B)
" Adele r1222 E

MARTINEZ

" Albert lab r2315 3d
" Albert (Stella) patrolmn h6353 Jansen dr
" Albert H (Sally) carmn SPCo h1242 Acacia av (NS)
" Alex lab McClellan Field r914 C
" Allesandro 1411 4th
" Amalia Mrs r114 J
" Andrew (Leone) wldr McClellan Field h927 Sonoma av (NS)
" Angelo (Aurora) lab h918 E
" Antonio (Esperanza) lab h322 Dos Rios 12th
" Antonio lab r1431 8th
" Arturo (Anadina) h413 2d (B)
" Barbara r518 4th (B)
" Beatrice Mrs h1825 10th
" Beatrice (wid Joe) h315 1/2 N
" Ben h1565 Alabama av (WS)
" Benny L msngr WUTCos r518 4th (B)
" Bertha r551 Douglas (B)
" Betty J waitress Thos Daiarki r Broderick
" Carl (Claudine) mech McClellan Field h3917 Palmetto (DPHts)
" Carmen H (Rose B) pntr h3820 Cypress (DPHts)
" Carmen S Mrs h1815 26th
" Cath typ SERS r321 15th
" Cecelia r55 5th (B)
" Cella (wid Eduardo) r551 Douglas (B)
" Chas A Rev (Canchola) pastor Mexican Baptist Church h1500 C
" Claude D h2110 59th
" Clotilde P (wid Dimitrio) r1416 E
" Danl (Carrie) clk W C Spangler News Agency h2921 24th av
" Danl L (Petra; Ignatz Cut Rate Store) h2664 Castro way
" Danl L restrwkr r1129 D
" Danny emp G T Dunlap r4322 4th av
" David pkr r1129 D
" Delfino (Dolores) mldr SPCo h1129 D
" Dolores M (wid John) h2710 D
" Domingo (Irene) pntr h1812 H
" Emma Mrs pkr Sac Frosted Foods Co r1227 1/2 J
" Enrico (Esther) h308 N and O al
" Esteban r431 1/2 J
" Eug (Margt) lab h414 Q
" Eugenio r1112 3d
" Eustacio mech McClellan Field r1512 D
" Evelyn B Mrs tchr Donner Sch r1707 P
" Felix (Elvira) emp SPCo h531 Eliza
" Felix A (Grace) emp SPCo h1705 4th
" Filbert P (Kath) clk Ignatz Cut Rate h4910 8th av
" Frank r208 J
" Frank lab r1930 P
" Geo restrwkr r1001 F
" Georgia Mrs fctywrk h1223 G
" Gloria Mrs h rear 311 F (B)
" Guadalupe lab h613a P
" Irene cook H C Sandoval r1206 1/2 L
" Jacinto R emp SPCo r1705 40th
" Jesse (Josephine) lab r1931 1/2 3d
" Jesus (Sotera) mach SPCo h829 F
" Jesus H pntr SPCo r2931 S
" Joaquin P (Margt; Timber Club) r3304 Haggin dr
" Joe C (Jennie N) lab h410 13th
" John E (Esther N) loader BCBCo h790 Lampasas av (NS)
" John K carmn SPCo r918 D
" John P (Dorothy) baker BCBCo r210 Madison av (NS)
" John R (Evelyn B) driver McClellan Field h2642 33d
" Jose r620 1/2 J
" Jose r330 19th
" Jose mldr SPCo h1022 37th
" Josefa Mrs waitress r1007 1/2 3d
" Jos (Irene) h821 E
" Jos lab State Box Co r1401 D
" Jos A (Cleone L) sec-treas Linoleum Shop Inc h2333 23d av
" Jos C (Mary) lab h516 B (B)
" Julio (Lillian) mach hlpr SPCo h810 Q
" Leon M (Ignatz Cut Rate Store) r1103 Virginia
" Lillie M (wid Paul) smstrs McClellan Field h 1021 North av (DPHts)
" Linda waitress r1418 7th
" Louis B r914 2d
" Lucille r518 4th (B)
" Lucio (Amelia G) emp SPCo h916 C
" Luis r1226 1/2 6th
" Luis S emp SPCo r1111 3d
" Mabel r55 5th (B)
" Manuel lab r1016 1/2 5th

HARRY A. NAUMAN & SON

FUNERAL DIRECTORS

2021 28th Street

Phone Hillcrest 6-3827

JOHN L. BOITANO

Pres.

MORGAN E.

LA RUE

Exec. V.-Pres.

M. R. TAGGART

Sec.

Reports

MARTINEZ

- " Manuel G whsemn John Breuner Co
- " Margarita Mrs h rear 1824 8th
- " Mary Mrs clk County Recorder r5613 Norman way
- " Meta Mrs h2200 21st
- " Mike K (Beatrice) wldr SPCo r505 Glide av (WS)
- " Millie mgr Nochecha Cafe
- " Nicholas C mech h517 8th
- " Pablo (Rose) h18 N
- " Pascual r1015 E
- " Paul D r1714 F
- " Paul D (Josephine) lab h310 27th
- " Paula H pkr Sac Frosted Foods Co r919 D
- " Peter (Rose) electn McClellan Field h823 Warner
- " Phil (Kath M; Ignatz Cut Rate Store) h4810 8th av
- " Phyllis lndrywkr Palace Lndry Corp r215 26th
- " Priscilla r518 4th (B)
- " Rachel Mrs h55 5th (B)
- " Rafael emp SPCo r1931½ 2d
- " Ralph J (Suzy A) mach SPCo h rear 2120 N
- " Ramon P (Stella L) bksmith SPCo r216½ P
- " Ramona cook David Villalpando r1113a 3d
- " Raymond lab r500 N
- " Rebecca R r1129 D
- " Richd L (Isabel) lab h604 Welland way (B)
- " Robt L (Aurora M) sausage mkr h2521 Phyllis
- " Rodney L r604 Welland way (B)
- " Rosie r851 Douglas (B)
- " Rosie r2837 19th av
- " Ruth r1129 D
- " Ruth Mrs r518 4th (B)
- " Salvador C USMC r1416 E
- " Saml (Josephine) h1714 F
- " Saml (Vera) cable splicer r314 15th
- " Santiago billiards 5606 Franklin blvd h do
- " Shirley P Mrs h1716 F
- " Silbiano A r813 F
- " Terry T emp SPCo r RD 2 Box 2253C
- " Tony h314½ N
- " Valentino G (Erminia) mldr SPCo r510 Columbus av (NS)
- " Victor r309½ K
- " Victor emp SPCo r Bryte
- Martini Elvie (Elsie) stevedore SPCo r1356 48th
- " Mary E Mrs typ SDA r1356 48th
- " Pietro (Ada) h5601 Elmhurst ct
- " Theo A (Lola) survr h4100 21st (DPHts)
- Martins Anthony F J boys group counselor County Juvenile Hall r2317 16th
- " Yinka (wid J J) h2317 16th
- Martinotti Theo cook Mrs H M Ferrell r2014 Yale
- Martinoch Amelina (wid Frank) h4631 Garden av
- " Frank V sht mtl wkr McClellan Field r4631 Garden av
- " Klee J Mrs h4441 H
- " Philip J (Margt M) contr wkr h126 51st
- " Zusa (wid A M) h4101 Fruitridge rd
- Martins Paul (Mary) wldr h4324 T
- Martinsen Melvin r3082 DelPaso blvd (NS)
- Martinson Albin M aud SBE r2618 L
- Marris Joe B (Georgia) gro 5141 Folsom blvd h2035 Hooks way
- " Paul A (Audrey J) h3331 L
- Martishus Gustav baker Hart's Restaurants r820 28th
- Marto Benj (Grace) h1744 Vallejo way
- Marton Dallas (Edith) clk Dolan Bldg Material Co r RD 7 Box 4914
- " Gladys clk Artz & Cook
- " Robt C (Beverly L) atndt Regal Petroleum Co h2330 Donner way
- Marturano Esther Mrs supvg clk SDA r1025 X
- " Jack (Esther) h1025 X
- Marty Albert jr (Eliz J) traf ofer CHP h6315 55th av

MARTY ALBERT A, Sec-Treas Chauffeurs Teamsters & Helpers Local Union No 150, Member City Civil Service Board, h2681 Riverside blvd, Tel Gilbert 2-0108

" Albert A jr USAF r2681 Riverside blvd

" Albertina (wid Ben) florist 2681 Riverside blvd h2685 do

" Ann B (wid J R) h1730 P

" Antone J (Alleen; Home Milk & Ice Cream Co) h1999 13th av

" Donald B USAF r2681 Riverside blvd

" Donald D (Phoebe C) delineator SDH h1901 I

" Doris J typ SDH r3621 E Curtis Park dr

" Elva B bndry wkr SPO r310 E (B)

" Ernest (Daisy) emp McClellan Field h1283 Sonoma av

MARTY

- " Fred C (Jennie) mach WPRRCo h428 6th (B)
- " Geo (Elva) h310 E (B)
- " Gertrude M clk SDE h2430 O
- " Jas M driver h1730 P
- " Jos (Frances C) pntr formn WPRRCo h3621 E Curtis Park dr
- " Jos A (Eleanor M; Windsor Buffet) h1316 24th
- " Jos F (Mary D) slsmn Lundstrom Motors h4245 81st
- " Joyce J sten SED r5936 Vista av
- " Ralph J jr (Marlene M) whsemn h2912 S
- " Tony (Nellie) mach Signal Depot h5747 Ortega
- Martyn Dolly h4701 14th av
- Martyr Carl R (Lillie; Martyrs) h2320 22d
- " Leland R "Lee" (Harriet K; Martyrs) h3000 V
- MARTYRS' (Carl and Lee Martyr), Stationery, Greeting Cards, Fountain Pens, Engraving, Gifts, Office Furniture and Office Equipment, 914 J, Tel Gilbert 3-5907 (For further information see page 147 Buyers' Guide)**
- Martz Blanche N (wid Carl) h1401 52d
- " Geo R (Margt L) mgr Martyrs' h4940 Ortega
- " Margt L Mrs clk MW&Co r4940 Ortega
- Maruel Donald r441 DelPaso blvd (NS)
- Marulo Angelina (wid Jos) h506 S
- " Anthony mach SPCo r506 S
- " Antonio h4127 4th av
- " Frank (Lillian A) roofer 2824 S h2016 27th
- Marus Alf A (Mathilda G) lino opr h4711 39th av
- " Mathilda Mrs clk Dolan Bldg Materials Co r4711 39th av
- Maruyama Chiyoko C Mrs clk DMV r1420 5th
- " Toshiye clk DMV r1420 5th
- Marvel Betty J Mrs waitress W T Grant Co r441 Del Paso blvd (NS)
- " Kenneth E fieldmn Sac County Farm Sup Co r2491 Lincoln way
- Marvelli Nath sten DMV r3943 D
- " Joe B (Phyllis A) wldr h321 Calvados av (NS)
- " John (Josephine) barber W W Roberts h1549 Santa Ynez
- " Santa Ynez way
- " Mary J Mrs cnrywkr h1615½ 29th
- " Rock J (Mary M) h105 S 9th (NS)
- " Rose typ State Franchise Tax Bd r1549 Santa Ynez way
- " Shirley B typ SED r2020 Delma way
- " Tony (Ada M) gas sta 1330 Bway h725a 9th
- Marvich Bert (Bert's Cafeteria) h1309½ J
- Marvin Anthony J (Betty J) emp SPCo h rear 3805 23d av
- " Dale E gdnr h5391 Moddison av
- " Flora r2640 16th
- " Gordon B (Phyllis C) cash Rice Growers Assn h5325 6th av
- " Judi J r2425 6th av
- " Lawrence W (Lillian; Senator Music Co) h2425 6th av
- " Lawrence W jr r2425 6th av
- " Manetta Mrs dental asst Dr C S Cowan h2714 V
- " Marie sten r2101 H
- " Neil F (Marietta) petroleum CHP h2714 V
- " Wayne S driver r1204 P
- Marx Alice L (wid H M) slsmn h1837 4th av
- " Clayton J (Irene A) constn wkr h3087 Donner way
- " Edith A (wid R J) r3037 Donner way
- " Juanita K (wid R J) h5232 21st av
- " June R Mrs typ SED r4924 Harte way
- " Vernon P (June R) aud SBE r4924 Harte way
- MARY ANN SHOP (Mrs C Fields), Sacramento's Newest Women's Sports Wear Shop 1006 11th, Tel Hudson 4-3703, Res Tel Hillcrest 5-2547**
- " Lane Inc Mrs F M Yowell pres Mrs Olive Brown v-pres Mrs Mabel Wilkinson treas cosmetics 2402 28th
- Maryette Allen pntr McClellan Field r2120 H
- " Mary Mrs h2120 H
- Marylnd Casualty Co Haines Gridley spl agt ins 703½ J
- " Chester A (Mary C) lab h209 24th
- " Chester A (Mittie) garbage mn City Garbage Dept h3124 Santa Cruz way
- Marynik Peter J (Margt A) mech Signal Depot h6340 Jansen dr
- Merziliano Frank D (Clara A) supvr Signal Depot h625 Belasco av (NS)
- Marzlin Pola G (wid C E) h2219 L
- Marzolf Eng R jr msngr WUTCo r2315½ 18th
- Masaki Akito (Masaki's Oriental Gift Shop) h 2140 Perkins way
- " Amy clk SED r2140 Perkins way
- " Harry K (Senator Bait & Fish Market) r2140 Perkins way

Escrows

Title Insurance

Sacramento Abstract and Title Co.

Affiliated with Title Insurance and Guaranty Company

919 8th STREET

Tel. Gilbert 3-4871

KLEIN REALTY SERVICE, Inc.

REAL ESTATE - INSURANCE - REALTY LOANS

827 J STREET

TEL. GILBERT 3-4811

HOWARD G. LATHAM PLUMBING

SERVING ALL OF SACRAMENTO AREA

221 N. Grove Ave.

North Sacramento

Hickory 9-5251

MASAKI

" Percy T (Gladys) agt Franklin Life Ins Co h149
E Bassetlaw av (NS)
MASAKI'S ORIENTAL GIFT SHOP (A Masaki),
Satsuma Chibu China, Brassware, Collector's
Items, Oriental Silk Blouses, Pajamas 1008
11th, Tel Gilbert 2-5040
Masante Renzo (Emma G) tchr C G McClatchy
High Sch h2117 25th
Masao Yakeski (Chirgeo) carp h1326 3d
Masaoka Mitsuye maid 1401 45th
Masate Eugenio cook r1301 P
" N H clo cln Jullus Decetis r422 Q
Mascarenas Alex S (Helen) lab Pac Coast Aggre-
gate h1510 10th
Mascaro Juanita M Mrs clk r3834 Bigler way
" Vicenzo (Theresa) h2771 Fruitridge rd
Mascher John H carrier PO h600 22d
Mascorella Helen Mrs nurse Mrs Nell Carpenter r
1620a 8th
" Jos V (Helen M) cabtmkr h1620a 8th
Masdeo Chas P (Sarah) mach opr CPCorp h1625
6th
" Chas P jr USA r1625 6th
" Chas V (Eska M) USA r2721 Norwood av (NS)
" Fred shoe shiner r518 J
Mase David E (Dorothy G) mech h3541 3d av
" Harold A (Florence M) mech h3417 25th av
" Herbert E (Myrtle) mach Henderson Bros r RD 8
Box 505
Masette Steven (Evelyn) bartndr Louis Zukich
Masfield Adrian I (Elda J) pntr Mather Field h
2725 43d
Mashburn Gilroy emp WMCo r1111 North B
" Linda (wid I J) r3401 36th
Mashell Ray h1517 12th
Masi Andrew (Louise) birmkr SPCo h416 27th
" Anna M Mrs mgr Hodson Photo r2500 2d av
" Geo (Anna M) clk BofA h2500 2d av
" Geo D (Mary A) driver Crystal Cream & Butter
Co h6123 T
" Jos A (Jennie H) whsemn Sterling Brands h2912
P
" Josephine r36 45th
" Mary A Mrs bmo BofA r6123 T
Masier John W (Ruth) USAF h1071 E Santiago av
(NS)
" Wm J (Inez A) electn SB&GD h1316 Acacia av
(NS)
Masingle Melvin guard Loomis Armored Car Serv-
ice r RD 7 Box 1149
Mask Geo F (Oletha) plshr Vogel Chev Co h501d 2d
av
Maskovich Barbara A Mrs typ SPB r5171 49th
" Ernest P h4600 39th av
" Frank (Ella) lab SPCo h3109 5th av
" Frank J (Barbara A) h5171 49th
" Jack L (Mary) plmb A L Romack h3210 6th av
" John (Frances) mach SPCo h2208 12th
" Wilma L Mrs clk SDH r1448 Arvilla dr
Maslich Geo (Vivian) lab h3002 V
" Vivian P Mrs ofc sec Farmers Ins Exchange r
3002 V
Maslonka John G (Luetta L) stockmn CHP r4949
13th av
" Luetta L Mrs typ SBE r4949 13th av
Maslouski Jos (June) mech McClellan Field h1099
Bell av (DPHts)
Mason Albert E (Agnes; Mason List and Advertis-
ing Co) r Wending way (NS)
" Alice T Mrs h5200 Gordon dr
" Alma F Mrs nurse Sutter Hosp r2816 V
" Arth R (Natalie E; California Sales) h2657 6th
av
" Beryl A (Helen M) dispr SMUD h3940 Mahogany
(DPHts)
" Betty-Marie r2625 K
" Beverly Mrs women's clo 3720 J h1325 15th
MASON BROTHERS, Robt E Drev Resident Mgr,
Members San Francisco Stock Exchange, Com-
mon and Preferred Stocks, Municipals, Govern-
ments, Mutual Funds, 214 Financial Bldg
10th and J, Tel Gilbert 2-5251
" Cath E Mrs reept Sutter Hosp r2116 36th
MASON CHAS L, Pres and Genl Mgr, The Thomp-
son-Diggs Co, h1501 8th av, Tel Gilbert 2-8230
" Chas W eng J R Reeves r Rio Linda Cal
" Claude I (Esther L) orderly Sac County Hosp
h5737 6th
" Clifford F (Evelyn) electn PG&ECo r2410 St
Francis dr
" Clyde J (Alberta) h4027 Franklin blvd
" D Marie (wid C B) h3136 4th av
" Dale T (Rosemary) loader CBCCo r Fair Oaks
" David W (Helen F) dep sheriff h715 1/2 18th
" & Dubey (J G Mason, J M Dubey) paint 1225 J
Edith T (wid C F) r1591 8th av
" Ernest L (Olga M) h2956 Franklin blvd
" Ernest L (Violot B) insp McClellan Field h3929
Elm (DPHts)
" Ethelynn h1000 24th
" Eugenia Mrs r716 J
" Eula Mrs ofc sec U A Fritschi h5847 Ortega
" Eva L (wid Harry) r92 Coloma way
" Everett P (Grace H) purch agt Dolan Bldg Ma-
terials Co h625 34th

MASON

" Florence I Mrs h411 36th way
" Frank N (Verna M) chf bureau of tax assess-
ment SBE h3561 N
" Geo J (Stella M) herdsman Hite's Dairy Farm h
3810 23d av
" Gladys A (wid W A) h3024 6th av
" Glen lab r112 5th (B)
" Gwendolyn M r1619 G
" H I r1709 38th
" Harley mech McClellan Field r1124 P
" Harold D claims adj General Insurance Co of Am
r2200 Juanita la
" Harold E USA r3328 22d av
" Hazel R Mrs clk DMV r952 41st
" Helen typ CDSW r717 1/2 18th
" Henry E (Riva) atndt Standard Sta h2720 N
18th (NS)
" Henry J (Ailene) slsmn E M Kemp Co r Rio
Linda
" Herman (Eloise) mldr SPCo r500 1/2 O
" Hugo R (June M) emp PG&ECo h3611 25th av
" Irene J mech McClellan Field h3540 Marysville
rd (NS)
" Jack (Kathleen C) pharm Walgreen Drug Co h
5840 63d
" Jas garbagemn CWRD r1116 1/2 5th
" Jas R (Inez G) h2764 6th av
" Janet (wid S M) h3540 Marysville rd (NS)
" Jeanetta T Mrs mech McClellan Field h630 14th
" John A (Hazel) dept mgr C-WSLiCo h952 41st
" John E (Maxine O) carp h372 Lampasas av (NS)
" John E (Ruth M) driver h4213 G
" John E (Dorothy B) r RD 8 Box 2500
" John G (Claribel; Mason & Dubey; Fruitridge
Wallpaper & Paint Co) h1650 12th av
" John P (Cath E) clk SDF h2116 36th
" John T lab r1714 13th
" John W r RD 8 Box 2500
" John W USAF r1650 12th av
" Jos A (Lola) mach SPCo h2000 Larkin way
" Leona J Mrs maid r608 Q
" Leslie R (Alma F) carp h2816 V
MASON LIST AND ADVERTISING CO (A E
Mason), Automobile Registration Service and
Liquor Lists 1120 1/2 P, Tel Gilbert 2-3454
" M O Jack (M Maxine) slsmn h2325 K
" Margt E clk SBE h4831 Jerry way
" Margot P (wid Frank) jan Dist Court of Appeal
h5427 13th av
" Marie E ofc sec Slakey Bros r2406 Capitol av
" Marion O (M Maxine) slsmn Spickard Auto Co
r2625 K
" Martha-Lois (wid R R; M & M Insurance) h
4717 Florence way
" Martyn (Faye A) pres h5140 8th av
" Marvin emp McClellan Field h4132 1/2 38th
" Melvin (Frances E) sht ml wkr McClellan Field
h427 Buckeye (DPHts)
" Melvin E clk SED r Carmichael
" Moss G mech Lentz Constn Co r1500 24th
" Ned L (Edna M) emp McClellan Field h5691
Vista av
" Paul (Florence I) chf div drivers licenses State
Dept of Motor Vehicles h2309 E
" Paul E r2816 V
" Pearl M (wid W W) h4027 Franklin blvd
" Phillip ibrmkr r112 5th (B)
" Phyllis L Mrs sten Boston Ins Co h1415 G
" Ralph L (Julia M) formn PT&TCo h2716 Kroy
way
" Reginald (Evelyn) exp 1713 S h do
" Robt A (Jennie B) wchmn h3328 22d av
" Robt E (Lena) USAF h1623 V
" Robt R (Gloria) h rear 3328 22d av
" Rosemary Mrs clk SFB r Fair Oaks
" Russell C (Maura) h3946 Roosevelt ct
" Ruth Mrs slsmn W L & Co r4213 G
" Stewart driver McClellan Field r4025 1/2 53d
" Sue (wid Milton) r1529 8th
" Sue E clk r204 H
" Ted L (Elledean) electn Geo C Foss r2215 H
" Thos M (Marion E) plmb A L Romack h1873
Grand av
" Victor M (Josephine) USA h1525 36th
" Wallace A (Mildred) dist mgr Armo Drainage &
Metal Products h901 45th
" Walter (Melba) hdw 3736 Marysville rd (NS)
h3720 Lilly (DPHts)
" Walter M (Mary) h1520 25th
" Weldon (Clara M) emp McClellan Field h4132
38th
" Zelda clk F W Woolworth Co r3050 Montgomery
way
Masone Michael L (Rita J) radar tech McClellan
Field h448 Barrett av (NS)
Masonic Board of Relief & Employment Service
E A Trimmer sec 1123 J
" Cemetery Assn 1123 J
" Club 1123 J
" Hall 108 Orange av (NS)
" Lawn Cemetery 2700 Riverside blvd
" Masters & Wardens Association 1123 J
" Temple N C Gregory sec-mgr 1123 J
" Temple Association 1123 J

GEORGE L. KLUMPP

FUNERAL DIRECTOR

A Beautiful Service at a Reasonable Price — Air Conditioned

808 O St. Chapel of Flowers Tels. Gilbert 3-7917 and 3-7918 (Day or Night)

MASONIC

" Temple Association 108 Orange av (NS)
 " Tremble Board A E Wright mgr 1405 8th R412
 Masonich Ann Rose typ SPB r1617 12th
 Masonry Supply & Equipment Co (Trevor and Matt Stevenson) 1320 DelPaso blvd (NS)
 Masqueda Frank J emp SPCo r1015 North B
 Masquera Ben lab r1322 7th
 Massa Anna M Mrs typ SDWR r2320 17th
 " Barbara L clk DMV r4991 Flora Vista la
 " Cath (wid John) h3521 D
 " Ernest Q (Ethel B) driver United Grocers & Bert McDowell Co h4991 Flora Vista la
 " John E (Dorothy B; Johnnie's Club) h5061 Del Rio dr
 " John W r5061 DelRio dr
 " Josephine sten CYA r3521 D
 " Kenneth R USA r4991 Flora Vista la
 " Lawrence B (Laura; Johnnie's Club) h1619 X
 " Mario (Doris) supvr SPCo r RD 7 Box 3597
 " Patricia E Mrs typ State Agrl Soc r1623 V
 " Rinalda P (Evelyn G) h5214 M
 " Robt USN r1619 X
 " Ronald L (Patricia) clk h1623 V
 Massad Jas J (Patti M) USA h15146 10th
 Massani Ruben (Suzanne) police h600 22d
 Massara Doris A Mrs waitress Elks Club r2615 J
 " John (Doris) driver h21515 J
 Massaro Frank C (Barbara J) h5531 7th av
 " Frank P (Mary L) mtcsm h1800 40th
 " Geo A (Elya E) mech McClellan Field h6000 4th av
 Masse Dolores T Mrs clk E A Boyd Co r1706 53d
 " Geo J (Agnes) fctywrk Setzer Forest Products h1075 58th
 Massei Albert A bartndr Riverside Club r318 2d
 " Jessie (wid John) r3342 6th av
 Massengill Hugh C (Ola) h3344 11th
 Masser Wm A (Sarah E) h2830 Atlas av
 Masser Evelyn F Mrs clk State Dept of Justice r732 36th
 " Jos G h722 I
 " Steph C (Evelyn F) bartndr h732 36th
 Massey Alice H bmo DMV r801 43d
 " Cheryl M Mrs clk US Eng r616 11th
 " Clark C r230 N 8th (NS)
 " Edw (Olive L) condr SPCo h3660 Marjorie way
 " Edwina studt r1417 Katharine av (DPHts)
 " Emily W (Crystal) h1723 O
 " Gene mach McClellan Field h1417 Katharine av (DPHts)
 " Gladys A bkpr WL&Co r230 N 8th (NS)
 " Hickman J (Ruth M) emp SPCo h801 43d
 " Jas W (Cheryl) USAF h616a 11th
 " Louis J (Sara) h2901 Riverside blvd
 " Otis L slsmn r1814 N
 " Ruby M Mrs clk USSR r Citrus Heights
 " Ruth M Mrs clk Howard K Kessler r801 43d
 " Sylvia L Mrs furn rms 1727 9th h do
 " Wm A (Norma N) clk h1226 F
 " Wm C (Gladys A) h230 N 8th (NS)
 " Wm G (Iva D) h3325 10th av
 Massi Anthony (Jennie) carp h86 45th
 " Geo (Mabel) pntr h731 47th
 " Jos (Anna R) pntr h4948 11th av
 Massie Clara (wid T E) h3612 20th av
 " Frank E (Laura R) h2620 N 6th (NS)
 " Fred r3612 20th av
 " Jack E (Evelyn) clk SBE h914 29th
 " Jas A driver McClellan Field r1010 1/2 P
 " Laura R Mrs aud SED r2620 N 6th (NS)
 Massman Jessie A mgr B R Fleishman r2620 Sheridan way
 Massola Edw C window clnr r505 22d
 Massoni Ernest E (Margt L) driver Arata Bros r1462 48th
 " Jos J whsemn United Grocers & Bert McDowell Co h1462 48th
 " Suzanne B Mrs beauty shop 4804 Folsom blvd
 Massusa Carlo r92 82d
 Mast Guy F (Lylah E) line assigner PT&TCO h5718 Shepard av
 " Harry A (Eliz) pntr h1587 52d
 " Lylah E Mrs clk SDF r5718 Shepard av
 Mastache Leno J (Nita T) optom Harold Gates h 2125 12th av
 Masten J Kendall h1421 W
 Master Motor Parts (Raymond Boroski, J W Copra) 3417 Bway
MASTER PLUMBERS ASSOCIATION OF SACRAMENTO INC. Arth D Ferguson Exec Sec, Gale E Dunn Registrar, 1610 25th, Tel Gilbert 2-1091

MASTER RADIATOR WORKS (S Shottigan), Radiator Repairing and Recoring 717 14th, Tel Gilbert 2-8017

Masters Betty L nurse Mercy Hosp r2307 N
 " Chas C (Ruth) auctioneer h3731 Bway
 " Dorothy E typ DMV r4464 H
 " Edw H ofc mgr Cal State Emps Credit Union No 1 r3406 Clemens way
 " Geo T (Betty L) telev tech Hill Elec Co h713 Arcade blvd (NS)
 " Henry J gdnr r1631 O
 " J C (Marva) emp PO h3731 Bway
 " Jas W (Marjorie) eng CPCorp r401 Hollister (DPHts)
 " Jean S sten SED r2601 53d
 " John E (Stella E) h2601 53d
 " John H (Ruth M) lbr hndlr DMC r Rio Linda
 " John R (Mary E) florist 1128 10th r330 Ross way
 " Kathryn (wid J R) h4464 H
 " Kathryn (wid L E) exam SED h2976 32d
 " Loraine K pharm Walgreen Drug Co r2976 32d
 " Ruby Mrs whse wkr Cal Pine Box Distrs
 " Viola (wid Lee) r1428 Arvilla dr
 " Wm P (Patricia M) slsmn Jones & Brand & Hullin h1343 61st
 Masterson Adeline librn Sac City Library r2101 H
 " Beulah (wid Jesse) r3456 3d av
 " Calvin (Maggie) cook h1430 H
 " Chas S (Virginia C) pres Management Engineering Associates Inc h5606 5th
 " Harold D (Alta S; Flower Nook) h5813 Shepard av
 " Jas E parts mn Wm A Sutton Co r121 Birch (NS)
 " Jas M (Elfie I) fctywrk Setzer Forest Products h2920 S
 " John S carp r3456 3d av
 " Martha J beauty opr r912 N
 " Mary tchr Arden Sch r RD 7 Box 1290
 " Robt J (Marion) slsmn Clarke Wheeler Co h3401 12th av
 Masterton Harold P (Marie) blrnkr WPRRCo h 2111 3d av
 " Robt H (Marge) mech Sac Frt Lines r2111 3d av
 Mastin Albert E (Ida R) h715 20th
 Maston Al (Lillian M) formn Signal Depot h5150 Fruitridge rd
 Masuda Geo M emp sec ofcr SED r1919 1/2 10th
 " Kuni (wid Rickichi) h1919 1/2 10th
 Masuhara Saml (Genevieve) farmer h526 N
 Masunaga Kazuo clk DMV r Perkins
 Mata Augustina M priv sec Anglo Cal Natl Bk r 4534 12th av
 " Ernest (Lupe) lab r1615 1/2 5th
 " Larry (Vera) lab h1615 5th
 " Peter M (Mary J) lab h rear 3829 34th
 " Ramon (Adela) lab h1615 1/2 5th
 Matamura Suimi gdnr r384 L and M al
 Matasi Frank (Josephine) carnu SPCo r4601 67th
 Matazzoni Stella P Mrs food hndlr McClellan Field h3708 Lilly (DPHts)
 Matczok Stanislaus J (Lydia T) requisition editor Signal Depot h5771 55th
 Mateo Frank F (Grace M) sis rep BM&T h5608 Callister
 " John J (Rose) whse supt Blake Moffitt & Towne h5327 L
 " Jos (Mary) whsemn h519 Fremont way
 " Manuel (Frances) paper ctr Pac Coast Paper Co r519 Fremont way
 Mateos Angelo jr (Josephine J) ship clk CBCO h 4208 55th
 Materena Louis r114 J
 Materne Chas (Bessie) prsmn SPCo h1042 W
 Maternity Shop The (Loren and Mrs Audra Wol-lard, A D and Mrs Alleen Hight) 1233 K
 Matesi Frank (Josie) repr SPCo h4601 67th
 Mathena Angelina (wid J H) r1416 14th
 " Geo r318 2d (B)
 Mathenia Kay F Mrs bkpr Am Trust Co r1619 I
 " Marlon T aircraft control and warning opr Sac Filter Center r1403 H
 Matheny Bonj smitr McClellan Field r1417 8th
 " John B (Mary) dep State Legislative Counsel h 2315 2d av
 " Mary M Mrs clk Bret Harte Sch r2315 2d av
 " Shannon L h2233 Murieta way
 " Virginia h1503 28th
 Mather Allen F (Annis) asst exec sec Agrl Council of Cal r2267 Tulip way

Genial Appliance Service

Complete



MAJOR
APPLIANCE
SERVICING

4353
Fourth Ave.

Hillcrest
5-5336

6405 Eastern Ave., Sacramento

Res. Hickory 9-0111, Office Hillcrest 5-1327

W. B. AALDERS

CEMENT CONTRACTOR

EUGENE L. WILLIAMS & CO.

REAL ESTATE LOANS INSURANCE
1804 J STREET GILBERT 2-6919