

W. F. Gormley & Sons Dependable Funeral
Directors
Our Service Within the Means of All Since 1897
FUNERAL CHAPEL — 2015 Capitol Ave. Phone Gilbert 3-6513

LE VITT
" Cleland J (Inez) confr 2966 Freeport blvd h3611 55th
" Maxine binderywkr SPO h1819 P
" Victor R (Rosalie A) supvr McClellan Field h3300 U
Levitte Edith r1001 40th
Levou Frank R (Virginia E) brklyr r5440½ 14th av
Levowitch Ann r2331½ N
" Ida Mrs h2331½ N
Levrero Barbara r3758 40th
" Nicholas J (Ruth) h3758 40th
LEVY A & J ZENTNER CO, Leland C Ross Mgr, Emil P Engel Asst Mgr, Wholesale Fruit and Produce, Produce Terminal Bldg 220 N 16th cor North B, Tel Gilbert 3-5771
" Ben (Sarah) barber A C Davis h2914 I
" Chas A (Madria L) h638 Lee dr (NS)
" Edw slsmn Levy's Clothing Store r1625 40th
" Harold M (Winifred) emp sec officer SED h635 Fremont way
" Harry W (Gertrude A) plmbr h1236 X
" Herman (Annie; Levy's Clothing Store) h1625 40th
" Louis pres Lane's r San Francisco
" Louis H (Susan; Levy's Clothing Store) h941 42d
" Madria L Mrs clk CFE r638 Lee dr (NS)
" Marguerite T Mrs clk DMV r RD 2 Box 3077
" Max (Lena) h1515 10th
" Milton M (Leila) eng SBE h1706 11th
" Robt B (Betty) h839 Eldorado way
" Sarah Mrs fr Eastern r2914 I
" Sherman M USAF r941 42d
Levy's Clothing Store (Louis and Herman Levy) men's furngs 526 J
Lew Albert (Edith; Broadway Mkt) h623 T
" Anne C Mrs clk DMV r1514 U
" Ben (Frances Y) mgr H Street Mkt h1508 37th
" Danl M (Song Y) clk State Library h4325 West Nichols av
" Edith Mrs beauty opr 623 T r do
" Ella Mrs waitress Hing Soon Lew r526 O
" Frank (Ann) mech h1514 U
" Henry H (Olivia) h2281 Cedar av
" Hing Soon (Yee S) restr 5014 Freeport blvd h526 O
" Lawrence clk McClellan Field r1015½ 29th Wm h421 N
" Wm (Ella) cook Hing Soon Lew r526 O
Lewallen Margie P h1225 Delta
" Margie P Mrs clk SBE r1225 Delta
Lewandowski Henry C (Blanche F) meats 2500 P h408 26th
Lewe Fred R (Barbara H) tech State Legislative Auditor h355 39th way
Levellen Ralpii (Marene) emp SPCo h2953 San Jose way
Lewers Wanda A h510 23d
Lewin Agnes I (wid John) h1621 Pennsylvania av (WS)
" Gorden (Alice A; South Sacramento Sports Shop) h1320 LosRobles blvd (DPHts)
" Patricia A tchr r1320 LosRobles blvd (DPHts)
" Rosa M Mrs waitress h143 Mill (WS)
Lewis A Harold storekpr SPCo r521 4th (B)
" A Nathalie Mrs sten State Ofc of Civil Defense r1642 35th
" A W r441 DelPaso blvd (NS)
" Ada Mrs h2132 9th av
" Ada V Mrs h1308 23d
" Agnes (wid W) r560 SanAntonio way
" Al E jr (Phyllis) eng SDWR r1213 Watt av
" Albert (Verna M; Elleby & Lewis) h4300 15th (DPHts)
" Alf W (Hazel M) barber h2920 24th av
" Alice (wid G W) h5633 Palm (DPHts)
" Alice L Mrs sten U S Social Security Admn r4433 I
" Allan D and SBE r3781 E Pacific av
" Altha W carmn hpr WPRRCo
" Alva H Mrs sec Adjutant Genl h2801 G
" Amy F nurse Mercy Hosp h911 22d
" Anna Mrs h1315 G
" Anna L (wid E L) h817 24th
" Anna M (wid Manuel) h1960 22d
" Annabelle nurse Sac County Hosp r3520 57th
" Anne clk DMV r2421 Y
" Anson P (Ethel B) patr Mather Field h4206½ 16th av
" Anthony P (Ida M) clk h3232 L
" Apartments J E Waldhaus mgr 1100 N
" Archie C (Hazel G) clk State Adjutant Genl h521 4th (B)

LEWIS
" Archie J (Helen G) car distr PFECO h2143 Stacia way
" Arth wisemnn Tiedemann & McMorran r512½ J
" Arth L eng SPCo h2930 RioLinda blvd (NS)
" Ashley O (Violet) mech Newton A Cope Buick Co r5820 Stockton blvd
" Barrett D drftsmn C F Dean h103 Clark ct (DP Hts)
" Benj W h1804 G
" Bernard (Estella L; Bernard's) h2265 9th
" Bertha M Mrs h416 Capitol av
" Betty r5820 Stockton blvd
" Betty L credit mgr Lewis Women's Apparel r2170 6th av
" Betty L Mrs h2170 6th av
" Billy O (Ann K) USAF h5571 7th av
" Blanche Y (wid B W) h1250 33d
" Bob G (Birdie L) bottler h603 11th
" Bonnie J Mrs maid Sac County Hosp h3864 38th
" Bular maid Sac County Hosp h3210½ 40th
" C Newton (Mary M) sta atndt E A Murray r4320 73d
" Carl H (Carmel D) firemn SFD h519 Pico way
" Cath C Mrs h2750 Riverside blvd
" Chas A r919½ 6th
" Chas A (Mabel C) mech Newton A Cope Buick Co h3226 56th
" Chas D (Marjorie) slsmn CBCCo r Red Bluff
" Chas J (Norma I) emp Signal Depot h3467 16th av
" Chas L (Cecile I) condr SPCo h1504 30th
" Chas L (Jean) div mgr J C Penney Co h5649 Nolder way
" Chas W (Kath E) mgr Security Furn Co h394 Orange av (NS)
" Chas W jr (Ruth P) serv mgr J J Jacobs Cadillac Co h5321 Callister av
" Clarence E (Sylvia L) tchr Sac High Sch h3809 62d
" Clarence F (Margt A) driver h2809 Freeport blvd
" Clarice M Mrs typ SDE r1805 62d
LEWIS CLIFFORD R (Mary J; Lewis, Lewis & Lewis), Attorney-at-Law 300 Ochsenr Bldg 719 K, Tel Gilbert 2-2926, r Bonnie way
" Clifton (Marie L) hpr WPRRCo h2190 Pine av
" Clyde K (Mary I) emp McClellan Field h3532½ 43d
" Cora E (wid A F) h2845 N 20th (NS)
" Cronwell D (Jean F) ofc mgr D E Wolfe r2606 Calderwood dr
" Curtisdean Mrs sten State Div of Beaches & Parks r124 W Ford rd (DPHts)
" Dario (Frances) mech CM&WWks r2042 58th
" David D (Dorothea) drftsmn supvr US Eng h3961 I
" & Desch (Gene Lewis, John Desch) used cars 510 12th
" Dolly Mrs h3515 5th av
" Dolly B (wid C P) r5700 21st av
" Donald L (Louise M) slsmn Wm A Sutton Co h35 35th way
" Donald V (LaVerne) bartndr J J Mahan h949 7th
" Donald V mech McClellan Field r521 4th (B)
" Dorothy M Mrs supvr clk State Div of Forestry h2421 X
" Earl roofer Ellis Roofing Co r Carmichael
" Earl D (Betty A) sta eng McClellan Field h2323 Linden av
" Ed dep Sheriff r760 Cornell av
" Edith Mrs clk F D Corfu r5101 Stockton blvd
" Edmund I auto park mgr Mrs Vernie Rogers r3261 X
" Edw emp McClellan Field r2011 16th
" Edw C (Mary J) sta eng SB&GD h3938 J
" Edw D (Ethel M) grader McKuen Moulding Co r7420 Fruitridge rd
" Edw J (Emma) jan Court House h1614 Q
" Edwilda A tchr r1614 Q
" Edwin C (Anna K) amf SBE h5213 G
" Elbert M (Helen L) sound eng h1070 6th av
" Elz Mrs r5424 12th av
" Eliz (wid C W) r3723 Mahogany (DPHts)
" Ellen A sten State Controller r5701 59th
" Elmer r161½ J
" Elroy R (Lucy) insp State Bur of Weights & Measures r967 Fulton av
" Elsie A Mrs emp Signal Depot h2607 32d
" Ernest C r521 4th (B)
" Esther (wid Abr) h2633 Stockton blvd
" Evan N emp SPCo r Fair Oaks
" Evelyn tel opr Jackson Furn Co r3251 Lerwich dr

ARTISTS

Half-tones
Zinc Etchings
Drawings

DOMESTIC ENGRAVING CO.
916-6th ST.
Tel. Gilbert
3-2748

THE ONLY COMPLETE IMPARTIAL LIST OF BUSINESS CONCERNS without regard to Size, Importance, Location, or Appointments, is your City Directory Classified Business Section

GOODWILL INDUSTRIES

DISCARDED HOUSEHOLD MATERIALS CREATE EMPLOYMENT FOR HANDICAPPED

1117-1121 6th ST. and 7th at Q STS.

PHONE GILBERT 3-5917

REAL ESTATE

INSURANCE

Wright & Kimbrough

REALTORS

819 J STREET

TEL. GILBERT 2-2991

LEWIS

" Everett R (Dorothy A) swtchmn SPCo h6130 3d av
 " Florence T Mrs slswn WL&Co h2623 V
 " Floyd M custdn r1823 P
 " Frances Mrs slswn S T Dovi r1626 Christopher way
 " Frances E metallurgist r2620 P
 " Frank r224 J
 " Frank B r1925 Sloat way
 " Frank C (Lillian M) h716 39th
 " Frank E (Mary E) h4759 16th av
 " Frank J (Clara) farmer h1709 Markham way
 " Frank M (Jessie M) barber Mike Scalora h6311 9th av
 " Gene (Ruby; Lewis & Desch) r1610 Fulton av
 " Genevieve mgr Lewis' Women's Apparel r2132 9th av
 " Geo I (Beulah E) exam SED h1529 SantaYnez way
 " Geo I (Fawn P) lwyrr 719 K R332 r717 18th
 " Geo M (Ruth S) meatctr Cardinal Stores h4629 62d
 " Geo W (Corinne M) carp h111 Tower (WS)
 " Geo W (Betty J) cook Fred Bottaro h5672 Nolder way
 " Gerald auto court 316 2d (B) h318 do
 " Gladys Mrs slswn Coen Sexton r4535 Mead av
 " Glen F (Dorthing; Lewis & Warren) h2642 Harkness av
 " Grover (Fannie) cement fnshr h2309 18th
 " Harold A emp SPCo r521 4th (B)
 " Harold O (Mildred E) driver Capital Parcel Delivery Co h3929 Fig (DPHts)
 " Harris driver r1315 23d
 " Harrison E h4810 U
 " Harrison M r3045 9th av
 " Harry (Best Trailer Park) h1350 Silica av (NS)
 " Hattie Mrs jan Sequoia Theatre r5790 28th
 " Hattie (wid Frank) emp Betty Engle h2708 1/2 O
 " Henry h5790 28th
 " Henry (Eliz) lab h408 Q and R al
 " Henry M (Lillie M) h1649 12th av
 " Howard G (Bonnie J) USAF h3868 36th
 " Howard K (Thelma) whsemn Cl&CSCo h4116 Howard av
 " Howard L (Jean A) sta atndt h638 Cal (B)
 " Hurley L emp Western Machy Co r4200 May (DPHts)
 " Ira H (Ruth A) emp Signal Depot h3781 E Pacific av
 " Ira W (Georgina) h2919 X
 " Irine (Doris) typ DMV r Rocklin
 " Irving mech G H Heckes r5101 Stockton blvd
 " Isaac h2421 V
 " J T r Elks Club
 " Jack (Lorraine) whsemn h3100 1st av
 " Jack D chem State Bur of Furn & Bedding Insp h1226 T
 " Jack J (Margt A) gas sta 4800 Freeport blvd r2921 G
 " Jack R (Beverly K) carp L D Reeder Co h5271 38th av
 " Jack R USAF r2981 Kray way
 " Jack W (Annabelle T) clk PO h3520 57th
 " Jas C (Alice M) agt Northern Life Ins Co r1001 Jonas av
 " Jas C jr cost clk Sac Frosted Foods Co r Wilton
 " Jas D (Hazel) barber F A Fotos r1113 34th
 " Jas D (Violet M) carrier opr DMCo h2504 58th
 " Jas J (Jean L) pntr SPCo h2824 E
 " Jas W (Sallie E) jan CDSW h3826 62d
 " Jas W (Elaine) mech State Garage r1416 Ather-ton
 " Jamesina B (wid L M) ofc nurse R M Wallerius h4117 H
 " Jean A Mrs cash Kuchman's Women's Fashions r Broderick
LEWIS JEROME R (Christine B; Lewis, Lewis & Lewis), Attorney-at-Law 300 Ochsner Bldg 719 K, Tel Gilbert 2-2926, h2733 10th av
 " Joan C slswn WL&Co r2623 V
 " Joanne M supvr bmo SDMH r6051 39th av
 " John A (Myrtle A) h3004 24th av
 " John A (Ellen A) brewn SFD h3701 57th
 " John B (Ora P) crew chf McClellan Field h909 Blaine av (DPHts)
 " John E clk SPCo r3225 Serra way
 " John F (Faye) h2410 Q
 " John J r1817 Capitol av
 " John L (Margt A) h2921 G
 " John L (Blanche B) eng h1108 Perkins way
 " John P (M L) jan SB&GD h1611 1/2 7th
 " John R (Beverly K) h2334 3d av

LEWIS

" John R (Nellie E) custdn Kit Carson Jr High Sch h2669 Grove av (NS)
 " John T brklyr h1504 N
 " John W (Joyce M) household appliances 2514 Bway h4090 65th
 " John W (Eva M) USA h3712 Cypress (DPHts)
 " Jos M (Sandra) h3825 32d
 " Jos M (Stella R) clk SPCo h932 55th
 " Jos S (Bernice) mech CPCorp h4025 32d
 " Jos W (Annabelle A; Lewis & Watkins) h2632 41st
 " Josephine tchr Washington Sch r1108 Perkins way
 " Joy M Mrs sec Gordan Stafford r4881 Sac blvd
 " Joyce Mrs r3215 3d av
 " Keith (Zola K) mech hlpr h5604 Carmela way
 " Kenneth E (Regina) lndry 5324 H r1210 Wayland av (NS)
 " Kenneth L (Jeannine) electronic repr Signal Depot h524d 2d av
 " King (Mary) lab h2103 1/2 9th
 " LaVerne A Mrs ofc sec C A Bliss r910 7th
 " LaVerna Mrs h1900 F
 " Lester C (Frances E) mach SPCo h4340 71st
LEWIS, LEWIS & LEWIS (R H, J R and C R Lewis), Attorneys-at-Law 300 Ochsner Bldg 719 K, Tel Gilbert 2-2926
 " Lillian M Mrs clk Signal Depot h2420 37th
 " Lloyd (Betty L) lab h225 Nimitz (DPHts)
 " Lloyd E (Minnie) mech Wm A Sutton Co h2721 RioLinda blvd (NS)
 " Lloyd K (Carolyn G) mech h791 F (B)
 " Lloyd L (Dorothy) used cars 627 12th h1619 50th
 " Louis S (Gladys E) pres Sierra Oaks Dairy Inc h4535 Meade av
 " Lucille H (wid Clarence) h3624 2d av
 " Mabel C Mrs clk DMV r3226 56th
 " Mabel M (wid A B) h2801 D
 " Margt A Mrs sten SED r2921 G
 " Marie R (wid A L) clk John Breuner Co h3109 J
 " Marjorie A bkpr US Eng h1230 21st
 " Marjorie E Mrs sten State Div of Communications r4300 71st
 " Marvin A (Mildred) h4221 Sweetwater av
 " Mary A h3160 2d av
 " Mary E Mrs r1330 F
 " Mary E (wid M J) h3332 31st
 " Mary E (wid W P) r rear 5318 14th
 " Mary H Mrs hospwkr h3905 Pine (DPHts)
 " Mary J (wid W C) h4201 60th
 " Mary M Mrs r1516 Tessa av (NS)
 " Mason J (Genevieve) driver h1116 James av
 " Maurice F (Miriam C) traffic mgr Globe Mills h1316 37th
 " Mildred Mrs clk h510 23d
 " Mildred Mrs diett aide Sac County Hosp r1221 Sweetwater av
 " Mildred E Mrs h1715 26th
 " Mildred G tchr Marshall Sch r North Highlands
 " Nadine L tel opr h1217 15th
 " Newell G (Ella C) widr h5311 Virginia way
 " Opalmay Mrs typ Sac County Hosp r2820 23d av
 " Padden farm dir KCRA r1506 54th
 " Pasco (Pauline) roofer h912 F
 " Paul W (Ruth E) USAF h3841 Elm (DPHts)
 " Percy (Effie L) barber John Coe h2898 Marshall way
 " Phebe C (wid D C) h3961 I
 " R B mgr White Truck & Equip Co r Fair Oaks
 " R D h914 24th
LEWIS RALPH H (Anne C; Lewis, Lewis & Lewis), Attorney-at-Law 300 Ochsner Bldg 719 K, Tel Gilbert 2-2926, h2716 Coleman way, Tel Hillcrest 5-7371
 " Ralph R USN r521 4th (B)
 " Ray A (Lili) slsmn The Boys' Store h1624 Santa Ynez way
 " Richd H (Eileen B) lbrwkr h5105 C
 " Robt F (Grace; Sacramento Animal Hosp) r600 Larch la
 " Robt H (Jeanne E) acct McKesson & Robbins h72 43th
 " Robt L r1900 22d
 " Robt L (Doris; United Artists Barber Shop) h3333 43d
 " Roberta F Mrs waitress Walgreen Drug Co r805 H
 " Roberta V supvr clk SDE h1924 1/2 15th
 " Rolland A (Dorothy C) slsmn h3737 Jeffrey av
 " Roy (Clarice) h4805 62d
 " Ruby M (wid C J) jan Weaver Tractor Co h1811 U

Borden's

FINE
QUALITY
FRESH
MILK

At Your
Grocers

OR
PHONE
GILBERT
2-3851

Borden's

CAPITAL
DAIRY
CO.

LUPPEN
AND
HAWLEY
INC.

Plumbing
Heating
Air
Conditioning
Electrical

Peerless Pumps
Sales - Repairs

3126 J Street

Phone Hudson
1-2541
Sacramento

PIONEER LUMBER CO.

EVERYTHING FOR BUILDING

WE SPECIALIZE IN LONG TIMBER

6438 Folsom Blvd., Sacramento

Phone Hillcrest 7-1574

LEE'S MANUFACTURING CO.

SEAT COVERS AND TOPS—Buy Direct and Save

FREE INSTALLATION AND PARKING

415 12th ST. PHONES GILBERT 2-0027 and 3-7262

VITAL INFORMATION AT YOUR FINGER-TIPS!

Tens of thousands of people who were formerly strangers to the City Directory are consulting it on questions of citizenship, employment, sources of supply, communication, etc. Also, Directory usage is up among regular subscribers.

MORE PEOPLE ARE SEEING CITY DIRECTORY ADS

LEWIS
 " Ruth Mrs clk State Dept of Correction r2741 Tioga way
 " Ruth A Mrs electrolytic treatment 2423 21st r3781 E Pacific av
 " Ruth B Mrs bmo SMUD h1227 58th
 " Saml B glass blower Pacific Neon Co r5650 55th
 " Sandra clk DMV r4103 32d

LEWIS SEYMOUR (Jeanette S), Optometrist 1007 10th, Tel Gilbert 2-0419, h801 Forrest (NS), Tel Hickory 9-4441
 " Sidney (Clarice; Bernard's) r3012 ElCamino av (NS)
 " Stella Mrs clk J H Snodgrass r932 55th
 " Steph F (Beverley O) slsmn SR and Co h1549 Delaware (WS)
 " Susan A r1572 53d
 " Terrill (Joy) carp h4881 Sac blvd
 " Thelma Mrs clk State Library r4116 Howard av
 " Thelma L Mrs tel opr PG&ECO r328 51st
 " Theo USA r2823 U
 " Thos A h1817 Capitol av
 " Thos C (Anita) hplr Signal Depot h425 Santiago av (NS)
 " Thos K (Hilda T) h2504 21st
 " Thos M clk R S Davies r1817 Capitol av
 " Trevor V (Dorothy) slsmn h2200 5th
 " Uzell (Eunice) emp McClellan Field h3210 San Jose way
 " Verna beauty shop 1126 3d r421½. Capitol av
 " Verne (Vera M) h1111 46th
 " Vernon G clk h4420 D
 " Victor J (Eddythe) furs 1815 K h2741 12th
 " Vye (Essie V) carp McClellan Field h3824 Ivy (DPHs)
 " Walter F carmn SPCo r521 4th (B)
 " Walter F (Margt) eng SPCo h2928 Rio Linda blvd (NS)
 " Walter J (Grace F) food broker 1210 13th av h do
 " Walter M (Anna) sch crossing guard SPD h4249 U
 " Wanda J r2632 41st
 " & Warren (G F Lewis C C Warren) gas sta 1100 P
 " & Watkins (J W Lewis, E W Watkins) meats 3711 J
 " Wayne (Josephine) emp Signal Depot h rear 3191 33d av
 " Wm emp Sutter Hosp
 " Wm A h1215 P
 " Wm C (Marjorie E) lab Crystal Cream & Butter Co h4300 71st
 " Wm E (Elise F) mach h5100 Southwest av
 " Wm L Jr (Edith) dept supvr Am Can Co r910 LaSierra dr
 " Wm L (Pearl) eng formn SPCo h1055 Santa Ynez way
 " Wm L (Clarice) fingerprint tech State Dept of Justice r1805 62d
 " Wm M (Alice G) pntr h3334 65th
 " Wm O (Opalma) wldr h2820 23d av
 " Wm S (Elovene E) h3110 24th
 " Wm W (Mary M) custdn Washington Sch h328 Leitch av (NS)
 " Women's Apparel Genevieve Lewis mgr 906 J and 1011 9th
 " Woodrow P (Dorothea N) estimator SM&LCo h 4929 Carmen way
 " Wyman W drftsman Gordon Stafford r1703 4th av
 " Lewright Harold F (Josephine E) clk h50 46th
 " Walter J (Grace D) slsmn h2841a 14th av
 " Leuthwaite Albert H emp SPCo r1030 2d
 " Ley Eleanor B Mrs h1515 O
 " Leybird (Betty J) h3514 21st av
 " Floyd Aubrey F (Zella G) furn rms 516 16th h 2117 F
 " Leyden Ruth Mrs h1522 N
 " Leydig Edw C (Jackie R) laby techn h3216 25th av
 " Vernon lab r2014 Yale
 " Leymaster Harold C (Jonnie E) fl fnshr h700b 57th
 " Lial Alf L (Helen R) clk PG&ECO h4631 Larson way
 " Edwin C (Margt L) drftsman City Street Dept h 5892 Shepard av
 " Geo F (Louise J) custdn C K McClatchy High Sch h1512 S
 " Geo W (Thais) clk Municipal Court h1017 Sutter way
 " Liang Paul (Edna) clk h3896 12th av
 " Libbe Herman E (Leora L) ship clk McClellan Field h1619 17th

Libbee Cecil r1301 G
 " Clyde G Mrs slsmn J C Penney Co h1516 20th
 " Elden driver Union Taxi Corp r2125 10th
 " Gladys R Mrs (Leslie's Reducing Salon) h1909 Capitol av
 " Jack E (Joann E) mech Newton A Cope Buick Co h712c X
 " Lydia O Mrs r1301 G
 " Libbel Paul J (Stella) mech Union Taxi Corp h 2125 10th
 " Libby McNeill & Libby W O Ross supt canners 1724 Stockton blvd
 " Raymond H Rev (Mae R) pastor 7th Day Adventist Ch h4633 P
 " Libera Eleanor W Mrs typ State Dept of Justice h 965 Sutter way
 " Michl H r965 Sutter way
 " Liberty Club (Dionisio Giannocchini, Louis Petri, Peter Battaglia) tavern 530 J
 " Hall 3465 5th av
 " Irma E sten U S Bur of Plant Industry r1089 Acacia av (NS)
 " John J (Irma E) h1089 Acacia av (NS)
 " Theatre Ray Kelsall mgr 617 K
 " Libhart Frances Mrs waitress h1719 P
 " Libsack Alex (Helen) mech Sac Valley Tractor Co r Rio Linda
 " Licastro Cy S (Mildred L) h3915f Freeport blvd
 " Jos (Grace) jan h1333 54th
 " Licata Tony (Virginia) lab CPCCor h3224 12th av
 " Licatesi Nicholas A (Margt H) mech h3410 16th av
 " Licciardo Edw L (Palma M; Stadium Club) h2349 Anita av
 " Lichen Morris L (Anna) mtecmn h236 39th way
 " Lichten Irwin R (Sara R) lwyer 1025 9th R223 h2269 12th av
 " Lichtenwaller Mabel G (wid H W C) h1012 19th
 " Riehd G (Sara M) clk SMUD r2121 Marconi av (NS)
 " Lichthardt Jessie T (wid G H) h2309 L
 " Mary tchr h2307 L
 " Lick Chas E (Fern A) patrolmn h2231 22d
 " Lickey Fred B (Esther) clk SDF r2931 X
 " Lickliter Ethel waiter Robert's Fish Grotto
 " Licudani Lino restr wkr h411 4th (B)
 " Licursi Jack M (Arlene E) electn SPCo h4411 Cabrillo way
 " Sam J (Lena) wldr SPCo h4210 60th
 " Liddell Percy r508 K
 " Liddicoat Ernest F (Eunice L) aud SBE h5629 Cazadero way
 " John (Ivy L; Campbell Construction Co) h1929 8th av
 " Liddicott Jack (June) USAF h2523 N
 " Liddil Nancy M Mrs phys h1350 Robertson way
 " Robt M (Nancy M) exam State Franchise Tax Bd h1350 Robertson way
 " Liddle Marilyn bkpr Kraft Foods Co r Carmichael
 " Wallace J (Alfarette S) hwy eng US Bur of Pub Roads r Carmichael
 " Lidgett Geo (Mary) indy mgr Sac County Hosp h2218 H
 " Walter lab Housing Authority h2126½ K
 " Lidke Hazel M drftsman USGS r2101 H
 " Lidle L King (Dorothy) emp McClellan Field h314 Douglas av (NS)
 " Lidster Grace instr Uphthegrove Sch of Beauty Culture r3950 Bway
 " Howard I (Mabel M) real est 250S J h1440 44th
 " Lidtka Rose (wid Wm) h4317 U
 " Lieb Darrell acct r2218 E
 " Liebel Louis E chef Elks Club r RD 6 Box 1513
 " Liebig Fritz W (Velda B) USA h315 Anderson way (DPHs)
 " Liebscher Arth F (Gertrude C) civ eng State Div of Architecture h5813 Raymond way
 " Lieburg Albt B (Eleanor H) h1457 Westworth av
 " Liefer Lawrence W (Gladys) driver Globe Mills r 5280 Fruitridge rd
 " Lietinger Fred E (Kathleen F) h539 6th av
 " Lien Allan S (Harriet E) USAF h1900 39th
 " Elmer A (Anna E) acct State Controller h1816½ I
 " Norman S jr (Dorothy) with State Office of Civil Defense r3225 V
 " Lienhart Chas F glass wkr McClellan Field r3612 Oak (DPHs)
 " Lierick Herbt h2007 J
 " Liersch Leah S clk r811½ 26th
 " Otto G (Alta B) h811½ 26th
 " Sydney C page Sac City Library r811½ 26th

Life
 Group
 Disability
 Medical
 Surgical
 Hospitalization

California
 Western
 States
 Life
 Insurance Company

HOME OFFICE . . . SACRAMENTO

"Sacramento's
 Own"
 Insurance
 Company

SACRAMENTO GOLDEN STATE LAUNDRY
LAUNDERERS ★ CLEANERS
 1220 S Street Phone Gilbert 3-2061

PETRALLI PLUMBING CO.

COMPLETE PLUMBING SERVICE

COMMERCIAL AND RESIDENTIAL

2813 FRANKLIN BLVD.

HILLCREST 6-2759

Lietz Geo R (Sue A) driver Pioneer Lbr Co h5200 McKellar av
 " Sue A Mrs clk S H Kress & Co r5200 McKellar
 Lieutenant Lansdale No 67 (VFW) 3333 I
 Life Science Fellowship Rev Marie L Green pastor
 1025 9th av
 Liggett Ada R (wid J H) h2326b H
 " & Meyers Tobacco Co F J Schneider mgr 1107
 9th R302
 Liggins O'Daner h1123 1/2 5th
 Light Buster C (Barbara H) mech McClellan Field
 h1737 South av (DPHts)
 " Raymond R (Josephine E) formn M E Flood h
 6101 15th av
 " Richd R (Evelyn M) emp Joey Dodge r3524
 Santa Cruz way
 " Roy (Betty H) emp Sutter Hosp h3524 Santa
 Cruz way
 Lightfoot E Kenneth (Alice R) h1317 Burnett
 way
 " Earl G mlgr SPCo r1916 23d
 " Elmer G (Barbara A) carrier PO h1916 23d
 " Geo E indrywkr SPCo r1916 23d
 " Joan emp McClellan Field r400 E El Camino
 av (NS)
 " Margt J bkpr Am Trust Co r2818 4th av
 Lightford Donald W (Winifred P) optom 5647
 Stockton Blvd h2629 U
 " Winifred P Mrs teller B of A r2629a U
 Lightle Edw h1708 H
 Lightner Dolce (wid Chas) h1418 47th
 " Genevieve W h1029 K
 " Paul B (Olive M) h247 40th
 Likens Lloyd A h2117a 9th
 Likes Geo N (Sopho) barber 1112 10th h1421
 Marian way
 Likness Martha O clk B of A r3172 T
 Liles A Janeice typ RCA r Roseville
 " Charlene M Mrs phca insfr Pay Less Drug
 Store r4108 32d
 " Fred J (Charlie M) clo cln h4108 32d
 " Junia L Mrs r2160 Murieta way
 " Roxie A (wid E J) r2635 Donner way
 " Wm H (Pauline) bldg contr 2635 Donner way h
 do
 Lila Robt r308 J
 Liljehlad Barbara J bkpr Sherwin-Williams Co
 r2015 H
 Liljestrand Harry E (Grace) slsmn R E Lee h2916
 Q
 Lillard Ashley C (Jessie H) h2831 Castro way
 " Eliz Mrs typ h2562b Kit Carson
 " Helen L (wid J B) r1475 7th av
 " John E (Mary J) farmer h2810 Castro way
 " Walter E (Anna) clk SBE r Davis
 Lilleland Bertrand slsmn John Bruner Co
 Lilley Betty M (wid C J) h2324 4th av
 " Chas J assoc techn SPB h4117 24th
 " Emma L (wid Walter) h4241 24th
 Lillie Louise H Mrs ofc sec G C Sellon h1228 N
 Lillo Crystal Mrs tchr Fruitridge Sch r Courtland
 " John tchr S J C r RD 3 box 1595
 " Sadie A Mrs h815 24th
 Lillian Luther W (Mabel E) mech Wm A Sutton
 Co h5520 Ashland way
 Lilly Edith clk A J Bedard r5361 Dewey Blvd
 " Florence Mrs maid SRandCo r1229 Nogales
 (DPHts)
 " Howard O (Gretchen) acct h951 6th av
 " Jessie M (wid A J) h2233 Rene av (DPHts)
 " Margt A Mrs (Chas W) clk DMV r Fair Oaks
 " Mildred H (wid G A) clk SDF h2518 N
 " Nell B (wid D M) r5408 20th av
 Lim Association J C Chew pres 315 1/2 J
 " Bessie Mrs h1330 V
 " Chong Indry wkr Yee Jackson r1726 L
 " Fong (Lim's Tailor Shop) r1207 21st
 " Frank gro 1024 5th r315 1/2 J
 " Gay Indry 1427 8th h do
 " Harry Indry 927 L h do
 " Hoek Poy poultry wkr r714 P
 " Houng clk Star Food Mkt r2218 15th
 " Jue h2027 12th
 " Lawrence farm wkr r1330 V
 " Leonard S waiter h920 1/2 S
 " Quong (Wong She) mach SPCo r210 1/2 I
 " Ring (Lu) pantry mn Hotel Senator r315 F
 " Roi Q (Helen) slsmn BCDCo h1416 6th
 " Sheung (Margt) restrwkr h516 O
 " Tom meat ctr Winder Food Mkt r Marysville
 " Tommy Indry 315 J h do
 " Tong h215 I
 " Tung h1718 W
 " Wm L (Margt) slsmn h614 15th
 " Yen Yip r508 N
 " Yuen (Shea Lim) gro 2100 10th h926 U
 " Yuen Cafe Henry Lee mgr 925 3d
 " Yuen Wei Indry wkr r611 Q
LIM'S TAILOR SHOP (Chinese). Lim Fong Pro-
prietor, Ladies and Gents Suits Made to Order,
Alterations of All Kinds, All Work Guar-
anteed, Cleaning and Pressing, 1207 21st, Tel
Gilbert 3-7644
 Lima A J h2400 25th
 " Antonio Jr (Mary) whseemn Wm Volker & Co
 h3573 McKinley Blvd

Malcolm F. Gee

INSURANCE AGENCY

2319 - 16th St. Gilbert 2-5817

"If It's Insurance, We Write It"

LIMA
 " Arminda A Mrs clk S H Kress & Co r527 T
 " Candido mlgr r700 James (B)
 " Frank E lab J R Reeves r Carmichael
 " Fred C (Veda V) pntr h2718 1/2 N
 " Fredk C (Arminda A) ship supvr SPO h527 T
 " Hilda Mrs sten SDH r1627 17th
 " Jos M (Hilda) mlgr SPCo h1627 17th
 " Jos P (Dorothy) USA h1730 W
 " Lawrence R (Angelina) driver h2307 N
 " Mary A Mrs h2305 3d
 " Mary A Mrs clk Sac Valley Tractor Co r3573
 McKinley Blvd
 Limberger Kath (wid J J) h1900 H
 Limbo Ray (Zesta) carp h3521 N 14th (DPHts)
 Limbocher Fred H h2840 Norwood av (NS)
 " Wm J (Eleanor B; Windsor Buffet) h2280 9th
 av
 Limerick Max D elec eng h5310 Monterey way
 " Onalee A Mrs tchr Fruitridge Sch r5310 Monte-
 rey way
 Limerman Chas h910 7th
 Limle Violet mald Ramona Hotel r 1007 6th
 Limon Petra J Mrs h629 F (B)
 " Phil G (Marie L) driver h1418 South av (DP
 Hts)
 Limpach Betty J Mrs ofc sec The Travelers r3924
 Loreta way
 " Jack G dispr McClellan Field r1535 47th
 " Leo E (Carolyn) mech SPCo h1535 47th
 " Wm F r1535 47th
 Lin Louie (G T Sakal Co) r2331 30th
 " Sing (Lew C) Indry 2615 J h do
 " Willie restr Wkr r420 1/2 Capitol av
 Linane Elsie R Mrs waiter Hotel Senator r125
 43d
 " Thos (Elsie R) waiter Boitano's h125 43d
 Linares Vincent P (Roberta R) constn wkr h712
 Acacia av (NS)
 Linblad Elnor r1923 12th av
 Lincecum Altus G (Elayne) projectionist h2316 1/2
 Q
 " Dorene E slswn S H Kress & Co r2316 1/2 Q
 " Ida A (wid Luke) h2301 D
 " Monte W police SPD h2805 G
 " Scott r1218 D
 Linch Kenneth T (Irma M) plmb h314 21st
 " Dexter M h2716 N
 " Geo F (Marguerite) sign pntr h912 56th
LINCOLN AUTOMOBILES. Lundstrom Motors
Dealers, 1631 K, Tel Hudson 4-8201
LINCOLN CHRISTIAN CENTER, Sacramento's
Cosmopolitan Center, Rev H Talmadge Phelps
Exec Dir, 1526 5th, Tel Gilbert 2-0784
 " Confectionery (F S and Frank Yokoi; Soichi
 Nakatani) 410 L
 " Donald H (Randola M) mech McClellan Field
 h1431 Los Robles Blvd (DPHts)
 " Edith M r1431 LosRobles Blvd (DPHts)
 " Elementary School Adin D Henderson prin 418
 P
 " Elmer H r3159 Del Paso Blvd (NS)
 " Fannie (wid Hal) r3912 36th
 " Harry B (Bessie M) wood wkr McClellan Field
 h409 E Bassettlaw av (NS)
 " Hotel Oscar Williams mgr 1306 1/2 4th
 " Jessie (wid Edmund) h3959b M
 " John L acct h3912 36th
 " John N (Violet C) mech McClellan Field h2426
 2d av
 " Junior High School Adin D Henderson prin 418
 P
 " Lila waitress Berry Coffee Shop h1118 7th
LINCOLN NATIONAL LIFE INSURANCE CO OF
FORT WAYNE INDIANA, R E Tuvey General
Agent, 1812 J, Tel Gilbert 2-7601
 " Raymond D (Artesia R) sta atndt College Ser-
 vice h11 Mark Hopkins ct
 " Robt (Hilda) driver h3808 23d av
 " Robt D r409 E Bassettlaw av (NS)
 " Robt E (Lillian) supt WL&Co r1110 Casteer dr
 " Robt L driver SRandCo r3808 23d av
 " Robt N r2426 2d av
 " Theatre (F S and Frank Yokoi; Soichi (Naka-
 tani) 412 L
 " Violet C Mrs ofc mgr H S Crocker Co r2426
 2d av
 " Virginia sten r2418 K
LINCOLN WELDING & MACHINE WORKS (L E
Peterson), Machine Work, Welding, Service
Plus Quality, 614 16th, Tel Gilbert 2-3919

Williams
&
Williams
REALTORS

Developers

ARDEN
OAKS

SUBURBAN
PROPERTIES

RANCHES

3091
Fair Oaks Blvd.

Tel. Ivanhoe

9-3646

SHERMAN
CLAY
& CO.

PIANOS
RADIOS
MUSICAL
INSTRUMENTS

SHEET MUSIC
RECORDS

1312 K Street

Tel. Gilbert
2-6911

BE



CALL Marion's TREE SERVICE

State Licensed Contractor — Complete Insurance

HONEST AND EFFICIENT TREE SERVICE SINCE 1940

3824 3rd AVE.

TEL. HILLCREST 6-2903

LINCOLN

" Wilbur A (Lila L) sismn Haven Saw & Tool Co h1916 Helen way
 Lind Alvin M (Hattie D) emp SPC h2925 21st av
 " Bernice buyer Mather Field h913 Silvano (DP Hts)
 " Carl G (Olive G) gas sta 2609 5th r1318 Willow av (WS)
 " Donald C (Dorothy J) h rear 3537 5th av
 " Dorothy soc wkr CDSW r3537 5th av
 " Emmet W vulc Firestone Retread Shop r1804 Wright (NS)
 Lindahl Myrtle Mrs r1619 Q
 Lindale Beatrice E Mrs masseuse 1917 20th h do
 " Myrvin Mrs clk SDSW h1130 O
 Lindauer Jacob A (Ellen P) ship clk McKesson & Robbins h1701 51st
 " Lillian M tel opr r3011 T
 Lindberg David L (Jeanette E) acct SDF h2717 16th av
 " David N (Leah E) asst eng h224 Hawthorne av (NS)
 " Eug B (Thelma E) tchr C K McClathery High Sch h3473 13th
 " Jacqueline r3437 13th
 " Jeanette Mrs sten SDE r2717 16th
 " S G r416½ J
 Lindblad Claire Mrs sten State Controller r1923 12th av
 Lindblom Alton Y (Sue A) shtmtlwrk Wagner Sht Mtl & Sup Co h6347 McMahon dr
 " Ingrid (wid E W) r3111 Del Paso blvd
 Lindbloom Patricia typ SPB r1616 H
 Lindborg Thelma J Mrs IDY wkr GST&LS r2810 Marconi av (NS)
 Lindelof Stanley (Hazel L) USAF h4410 15th av
 Lindeman Eva B (wid E A) h2345 Portola way
 " Jack clk Lindy's Dept Store r820 LaSierra dr
 " Robt W (Ruth A; Lindy's Department Store) h3431 58th
 " Wm B (Peggy; Lindy's Department Store) r820 LaSierra dr
 Lindemeyer Evelyn Mrs slswn Jos Magnin Co r1321 Los Molinas way
 Linder Alvin G (Jean S) dep call US Int Rev h2320 Hooke way
 " Earl T (Rosana M) h5308 14th av
 " Ehel sten r2320 Hooke way
 " Howard K (Barbara G) phys 2909 J rn 5 h5978 11th av
 " Irvine T (Lottie J) wldr SPCo h3916 17th av
 " Marvin D mech Porter-Sprague Co r Rio Linda
 " Muriel L Mrs sten US Eng r Rio Linda
 " Susie D drsmkr 2508 V r do
 Linderman Geo H (Muriel R) tree trmr h749 Las Palmas av (NS)
 " Roy H (Gelene) grading contr 3828 Oak (DP Hts) h do
 Lindfeldt Claus F (Adaline) pntr h2824 18th
 " Elvin W (Mary) radio tech SPD h2668 18th
 " Marjorie J clk Am Trust Co r2668 18th
 " Robt E tchr r2668 18th
 Lindgren Clarence F (Olga) h1229 F
 " Frank R (Agnes) h2413 S 16th (NS)
 " Lawrence (Rosalie) mech Cameron Pontiac Co h 843 Stanford av (NS)
 " Marjorie E emp agcy 2326 16th h1325 18th
 " Mildred L Mrs sten SDE r1612 17th
 " Paul O (Betty J) radio repr McClellan Field h623 Santiago av (NS)
 " & Swinerton Inc E F Pierson dist mgr genl contrs 1804 I
 " Tolvo H (Mildred L) driver City Street Dept h1615½ 28th
 " Wm T (Vera A) emp Spreckels Sugar Co h188 41st
 Lindholm Roger R eng r618 22d
 Lindle Harold L instr Arthur Murray Dance Studio r1101 E ElCamino av (NS)
 Lindley Fred B drftsmn USGS h2205 North av (DPHts)
 " Jas H (Margt) asst credit mgr T-DCo r2409 Manor et
 " Martha E Mrs cook W R Lindley h1919 20th
 " Murry E (Paula) clk WPRRCo h1856 Grand av (DPHts)
 " Walter R restr 1930 Q r1421 22d
 " Wesley L (Janet M) USAF h2211 33d
 Lindly Henry r1014½ 10th
 " Jack M (Margt B) clk PO h2663 36th
 Lindner Bessie A r2201 G
 " Fred A (Dolores J) clk SDSW h4967 Cibola way

LINDNER

" Fredk W (Bessie) whol gro 2116 19th
 " John W tea and coffee 1311 H h2203 G
 " Jos W (Elaine F) dairy wkr GSCO h2711 24th av
 " Myrtle (wid F A) r2711 24th av
 Lindon Ray M (A Eileen) crew chf Signal Depot h 5705 61st
 Lindquist Carl A (Helene P) asst mgr State Farm Ins Companies h282 San Antonio way
 " Eldon H (Goldie) sls eng General Electric Co r1280 LoMollinos way
 " Phyllis E Mrs h1110 11th
 " Roy E (Sally A; Village Flower Shop) r2901 Caulderwood la
 " Sally A (Village Flower Shop) r2901 Caulderwood la
 Lindroth Rose Mrs v-pres Capital Lumber Company Inc r1300 H
 " Signar (Rose) pres Capital Lumber Co h1300 H
 Lindsay Aimee S (wid J A) tchr h2120 23d
 " Chas (Lucille) mech McClellan Field h1705 5th
 " Donald S (Phyllis) electn r5101 44th
 " Edith M soc serv wkr City Health Dept r800 I
 " Edna R (wid F L) r1231 33d
 " Edw V tchr Grant Union High Sch h3480 Del Paso blvd (NS)
 " Ethel nurse h2129 J
 " Frank B asst div chf SDE r Woodland
 " Geo r2210 H
 " Helen C Mrs bkpr Sac Bee h1323½ S
 " Julian clk B of A r551 Greenwood av (Elkhorn Village)
 " Julian (Dorris) clk h3300 38th
 " Julian W (Irene H) clk DMV h1611 16th
 " Mozell Mrs cannery wkr h904 Q
 " Thos E (Anita) oiler Globe Mills r Rio Linda
 " Walker H (Dale) supvr dom and agr dev SMUD r3191 Barbary la
 Lindsey Andw H (Peggy) mech McClellan Field h 4229 Barbara (DPHts)
 " Augustus C (Frances) constn wkr h1221 Browing dr (NS)
 " Dorothea I fetywkr Continental Can Co h518 2d av
 " Edna L Mrs clk DMV r722 11th
 " Harriett (wid T B) h1814 Iris av (NS)
 " LaVerne Mrs h381 Mint
 " Lucien B (Ada E) r1221 Browning dr (NS)
 " Margt Mrs pantrywn Steak & Stein r709 10th
 " Marion R r2429 Roanoke av (DPHts)
 " Ray K driver r1124 P
 " Sydney D (Edna L) pipeftr SPCo h722 11th
 " W H emp McClellan Field
 " Wm I emp SPCo r RD 6 Box 644
 Lindsogk Blanche (wid A C) r621 Fremont way
 " Jack jr r3300 I
 " Jack C frt and pass agt Union Pacific Railroad r1141 Vallejo way
 " Lovina M Mrs bmo SBE h3300 I
 Lindster Albert B (Grace) h3959 Bway
 " Albert B jr emp Signal Depot r3950 Bway
 Lindstrand Uno (Edna H) chem SPCo h1524 37th
 Lindstrom Albien h514½ 17th
 " Alice A Mrs bkpr Anglo Cal Natl Bank r3230 Wemberley dr
 " Alva Mrs r1858 48th
 " Annie V typ CDSW r4026 43d
 " Chas J h3325 33d
 " Donald E (Dawn) clk Stop-N-Shop Mkt h3416 12th av
 " Edith J h4026 43d
 " Ellen A (wid P E) h2747 Ellen (NS)
 " John E r2747 Ellen (NS)
 " Marguerite E acct SDB r2747 Ellen (NS)
 " Robt r2204½ J
 " Violet M (wid R L) h3416 12th av
 Lindvall An V Mrs waitress Rosemont Grill h1041 57th
 " Eleanor L slswn MW&Co h4433 10th av
 Lindy Dorothy M Mrs clk r5654 Vista av
 " John W (Dorothy) clk SBE h5654 Vista av
 " Nick J (Mary P) cook h2240 33d
 Lindy's Department Store (R W and W B Lindeman) 3257 Folsom blvd
 Lindzy Grace W (wid Frank) CSP 5040 9th av h do
 Linebarger Asta sten r1130 O
 " Harry E (Gilla M) carp h3816 40th
 " LeKay L studt r5308 T
 " Luther E (Golda) carp h5308 T
 Linebaugh Dan B (Marie) line assigner PT&TCO r 3410 Marie la
 " Myrtle (wid P R) h1553 34th

HARRY A. NAUMAN & SON

FUNERAL DIRECTORS

2021 28th Street

Phone Hillcrest 6-3827

JOHN L. BOITANO
Pres.
MORGAN E.
LA RUE
Exec. V.-Pres.
M. R. TAGGART
Sec.

Reports

Linegar Hazen K (Marion) ins agt h59 36th way
" Louise (wid Fred) r59 36th way
Lineham Pauline E (wid W B) clk SBE h2417c
W
Linen Shop (J E Bloomberg Mrs Josephine Brass-
ler) 1008 11th
Liner Margt Mrs nurse Sutter Hosp h2917 F
Lines Wm O clk White Truck & Equip Co r Car-
michael
Ling Arth A r1433 44th
" Donald r1433 44th
" Jim restrvkr E J Bedell r320 P
Lingefeldt Judson W (Lorraine) aud SED h3240
Donner way
" Olga (wid W J) cannery wkr h3236 Donner way
Ling Fred h1830 8th
Linggi Albert farmer h2030 7th av
" Aug W (Janis B) h3069 Franklin blvd
" Carl M (Emma) mgr Sac Grade A Milk Pro-
ducers Assn h1268 7th av
" Dolores M sten US Ofc of Price Stabilization r
3846 H
" Frank jr (Eliz K; Pureta Sausage Co) h3846
H
" Frank J (Mary A) jan Court House h3941 H
" Janis B beauty opr Mrs L L Perry r3069 Frank-
lin blvd
Linhart Wm C serv mn Hoover Co h rear 1307
F
Linsinger John H (Viola) atndt Sac Animal Hosp r
1637 Bell
" Phillip F (Marian M) eng asst PT&TCo h
315 26th
" Wilbur whseemn Cal Pine Box Dists r RD 2
Box 2200
Link Alma (wid H M) clk T I Harding h541 38th
" Arlaine M Mrs bkpr L H Nicolaus r4311 62d
" Donald W lab O F Link r2051 36th
" Homer (Virginia) emp McClellan Field h2227½
H
" Kent R (Arlaine M) mach O F Link h4311 62d
" Oren J (Mildred J) drftsman City Corp Yard h
1836 42d
" Otto F (Maude E) mach 1415 Front h2051 36th
" Robt C policemmn SPD h4141 62d
" Velma Mrs r3365 Sheldon (DPHts)
" Virginia M Mrs clk CHP r2227½ H
Linker Abr (Rose) h4330 Custis av
Linklater Pearl L Mrs clk DMV r2536 39th
" Robt C (Pearl L) slswn WL&Co h2539 39th
Links Eliz (wid Jacob) h3202 L
" Ferd W (Carroll E) asst dir State Dept of Fn-
nance r3750 Winding Creek la
" Rose E Mrs sec-treas Western Fairs Assn h58
36th way
Linley Archle J (Mabel K) jan SB&GD h3333 V
" Ellwood A (Enid M) porter SPO h4328 E Nich-
olas av
" Enid E Mrs clk PT&TCo r4328 E Nicholas av
" Robt A gdnr SB&GD
" Wilbert J mach H B Rubens r RD 6 Box 633
Linn Alice L Mrs clk USSS r1325 H
" Geo I tchr Sac High Sch r2650 Sierra blvd
" Gladys G Mrs drftswn USGS r1324 Howe av
" Jane Mrs waitress Henry Garrett
" Jodie jan SPO r438 4th (B)
" Marion R (Barbara N) serv mn Hale Bros h1552
Virginia av (WS)
" Saml J (Joyce) eng SDWR h1703 Sherwood av
" Thos B (Alice) lbr 800 Grand av (DPHts) h841
La Sierra dr
" Wm B (Jodie A) h438 4th (B)
" Wm L (June) phys 1216 28th r1213 Greenhills
rd
Linneman Aug firemn SB&GD r1533 41st
Linnenbrink Dorothy h1117 22d
Linnet Dagmar radiographic tech Sutter Hosp r
2416 L
Linney Lowrie T h1705 I
" Ralph S (Celia M) wtchmn h2306 L
Linoleum Shop Inc R L McGregor pres G E Davies
r-pres J A Martinez sec-treas 2815 J
Linquist Alf (Kathleen) mtceamn McClellan Field
h809d Revere
Lins Irwin A (Marian) lino opr Sac Union r
Folsom
Linscott Chas E (Ethel J) lab SDE h2840 4th av
Lint Wm E (Anna V) constn insp US Eng h2100
I
Linto Geo B (Eliz) mgr Challenge Cream &
Butter Assn r3739 Kings way
Linthicum R Marie Mrs r507 Cedar av (NS)
Linton Ada (wid W F) r1408 Santa Ynez way
" Alice A (wid L A) h4048 32d

LINTON
" Doris exam SED r2248 La Poloma way
" Evangeline Mrs recapper Armour & Co r RD 8
Box 2123
" Geneva E Mrs sten USSS r Elk Grove
" Jas O (Geneva) furrier V J Lewis r Elk Grove
" John W (Evangeline) vet emp rep SED r RD 8
Box 2123
" Robt O (Ann A) garage atndt SDF h2954 Del
Paso blvd (NS)
" Ross S (Florence E) real est 20 Coral la h do
Livville Donald F (Patricia A) driver h5620
Fruitridge rd
" Patricia A Mrs typ SDVA r924 21st
Lizel Geo D emp McKesson & Robbins r1188
13th av
Linzmier Edmund (Mary) mldr R H Berry h3516
53d
Linzsey Carl E (Ruth) jan h3924 Oak (DPHts)
Lizy Harris driver J R Reeves r Folsom
Lion Hotel Sumida Taksuko mgr 513½ K
Lion's Den Geo Bulgar mgr tavern 410 K
Lionberger Winifred J bkpr Glaser Bros h1516 T
Liondakis Bessie cash WLICo r3928 44th av
" Charlie clo cln 1122 10th r1014 14th
" Christina r rear 3008 E
" Eliz sten r rear 3008 E
" Pearl Mrs h rear 3008 E
" Verde (Bessie) carp h3928 44th av
Lions Club meets 1125 L
" Helen B clk SDH h4409 6th
Lionvale Lewis F (Marjorie) fire prevention eng
State Fire Marshall r2256 Ralston rd (NS)
Lipari Louis (Lucy) mach SPCo h3830 9th av
" Tony S (Josie) mech h rear 3945b Franklin
blvd
Lipe Evelyn Mrs clk SERS r3308 O
" Vaughn E (Evelyn) ins agt h3008 O
Lipkin Carl r1022 2d
Lipking David D (Mary A) carmn SPCo h3415
35th
Lipold Isabelle M bkpr Merchants Natl Bk r416
24th
" Margt (wid C J) clk State Franchise Tax Bd h
416 24th
Liponovich Tony r1017½ 3d
Lipp David USAF r650 Perkins way
" Herbert USAF r650 Perkins way
" Madge Mrs slswn Leo Shemanski r650 Perkins
way
" Maurice H (Rose) h1157 Markham way
" Michl J phys 1127 11th R329 r Senator Hotel
" Midgie Mrs clk h650 Perkins way
" Sylvia H tchr Riverside Sch r1157 Markham
way
Lipparelli Jos lab Cal Pet Foods Co r1171 48th
Lippe Viola Mrs typ CHP r Roseville
Lipper Jos J (Donna) reporter h1622 P
" Wm r1325 15th
Lippert Melvin L (Marje G) slsman MW&Co h
224 Elm av (NS)
Lippetti Camilla Mrs waitress Broadway Cafe r
601½ K
Lipphardt Dorothy A Mrs beauty opr A K Mc-
Allister r RD 8 Box 1277
Lippi Albert (Clara) mach SPCo h2817 S
" Arleen r2817 S
" Edw (Edith) h1151 Fremont way
" Robt A (Elols J) tile str h4824 Ortega
" Sylvia hsekpr 4121 53d
Lippincott Raymond A (Carmen) sht mtl wkr h
4120 Dry Creek rd (DPHts)
Lippman Edw A (Mildred J) slsman Arth Samoville
h5656 Bradd way
" Irving M (Bertha) acct 1005 8th R202 r3291
33d av
" R G Mrs h1020 Sonoma av (NS)
Lipps Dorothy R bkpr Aaron W Hurst h1217 15th
" Robt O (Nina M) whseamn h1191 Los Robles
blvd (DPHts)
" Wm E USN r4608 Q
Lipstrap Gladys Mrs r rear 2912 19th (NS)
Lirsch Otto R (Synnove) elec eng h573 Jones
way
Lisatesi Nicholas mech Newton A Cope Buick Co r
3410 16th av
Lisbon Antone (Laura) rec clk Robt Hall Inc h
2305 3d
Lischka Thos M (Alvena) policemmn SPCo h rear
4240 Soledad av
Liscomb Benj A r330 18th
Liseter Orrie D (Lucie B) electn h3909 3d av

Escrows

Title
Insurance

Sacramento
Abstract
and
Title Co.

Affiliated with
Title Insurance
and Guaranty
Company

919 8th
STREET

Tel. Gilbert
3-4871

KLEIN REALTY SERVICE, Inc.

REAL ESTATE - INSURANCE - REALTY LOANS

827 J STREET

TEL. GILBERT 3-4811

OAK PARK LUMBER & MILLING CO.

Lumber - Building Materials - Millwork
Paints - Hardware - Cement

3526 5th Ave.

PHONE

Hillcrest

5-0456

Firestone Tires, Automotive Parts, Jobber, Accessories and Equipment, General Electric Appliances
Automobile and Fire Insurance Broker, Machine Shop Service, Car and Home Supplies

ROSCOE D. COOK

BUDGET TERMS FOR ALL • DALE B. COOK, Manager and Buyer

2119-25 Del Paso Boulevard Telephone Hickory 9-2754 North Sacramento 15, Calif.

Lish Emma Mrs clk PT&TCo r3774 4th av
" Gordon W (Gail) emp SPCo h2673 Rio Linda blvd (NS)
" John V jr (Emma) emp McClellan Field h3774 4th av
Lishman Jack F (Alice) dep collr US Int Rev h 142 46th
Liske Jas R (Virginia S) drftsmn Geo C Sellon h 3518 P
Lisnich Mitchell P emp SPCo h3936 1st av
" Peter J (Anna) mach SPCo h1109 Q
Lissman Joy E clk DMV r609 16th
List Bernard R (Celia A) plantm TWAOCO h 1515 W
" Celia A Mrs supvr clk DMV r1515 W
" Henry (Eleanor) civ eng State Div of Architecture h5620 Bradd way
Lister Alvin E (Effie E) h1933 5th av
" Hugo M (Judith I) servm PG&E h1736 Delaware av (WS)
Liston Lewis V (Mildred) h2649 7th av
" Raymond E (Lillie W) mech McClellan Field h2132 Grand av (DPHts)
Litchhardt Mary E P tchr Leland Stanford Jr High Sch r2307 L
Littell Anna L (wid Jerry) nurse h1144 34th
Lithgow Bess I (wid O T) clk State Franchise Tax Bd h1415 25th
Lithwin John J (Kay) slsmn Trader Dan r3412 W
Litke Arth L h1522 N
" Stephanie Mrs sten State Legislative Council r 1522 N
Litras Dorothy Mrs slsmn F W Woolworth Co r Elk Grove
Littrel Geo (Jean) h1816 U
Litsch Walter L (Gladys F) emp Mather Field h 4255 14th av
Litt Clinton L (Hazel E) h2565 14th
Littau Emma E clk DMV r2130 N
" Evelyn prsr Merlen Ludry & Clns r5322 Roba av (DPHts)
" John insulator Yancey Co r5332 Roba av (DP Hts)
Litten Richd C h4875 11th av
" Richd C jr sten r4875 11th av
" Richd E (Isabel) h4875 11th av
" Richd J adjudicator US Land Ofc r4875 11th av
Litteral Harold W dispr J J Jacobs Cadillac Co r 5009 58th
Littke Carl (Elsie) mech h2831 19th (NS)
Little Alice J tchr Kit Carson Jr High Sch h1001 15th
" Arcade (R G Russell, H G Thompson) amusement machines 605 K
" Beatrice Mrs slsmn F W Woolworth Co r3826 38th
" Betty L typ BofA h1609 16th
" Byron F (Rosella C) formn Diamond T Mtr Truck Co h1915 11th
" Calla Mrs tel opr h2318a H
" Charlyne M Mrs sten SDMH r2994 19th av
" Chris J (Rosa A) h3424 42d
" Donald E (Charlyne M) h2994 19th av
" Donald W (Marjorie) formn PT&TCo h2801 19th
" Elaine Mrs tchr Fruitridge Sch r3538 D
" Eliz Mrs r356 Swanston dr
" Elma G h5621 La Campana way
" Genevieve (wid H E) r4030 46th
" Geo H (Dona) eng r4600 El Cerrito way
" Geo L (Elain) h3538 D
" Henry M (Jennie R) slsmn Capital Cigar & Liquor Co h3327 Elmhurst ct
" John h3925 22d (DPHts)
" John S (Marjorie P) appr bodym G-Twelve Shop h5300 49th
" Leamon (Ann) driver h1120 G
" Leon D (Sylvia J) h2470 Knoll (NS)
" Louis J (Ruth E) plmb Luppen & Hawley h2220 Murietta way
" Louise C (wid G E) h1824 Larkin way
" Louise F Mrs sten Cal Adult Authority h1808 U
" Martin W emp SR and Co r1510 18th
" Mary W (wid L H) h2433 2d av
" Nora-Jane Mrs clk SERS h1422 S
" Norman L (Florence R) hsmn PT&TCo h1326 W
" Orville (Bea) h3846 38th
" Paul W (Carrie F) h1400 Wentworth av
" Richd r2000 K
" Richd N (Kath) with State Controller r740 Casmaia way
" Ruth E Mrs clk State Franchise Tax Bd r2220 Murietta way
" Ruthe C h2315 O
" Sadie G (wid Geo) h1509 D
" Stanhage S (Anna R) emp SPCo h5033 9th av
" Truman (Elsie) barber r1250 E El Camino av (N S)
" Wm r1012 2d
" Wilson (Evelyn J) h2221 11th av
Littlefield Barbara J clk Henderson Bros r3651 Los Almas

LITTLEFIELD
" Dewey (Eliz B) elev opr State Library h1288 " Sonoma av (NS)
" Dorothy C (wid G K) dept sec Community Chest h3945 Folsom blvd
" Etta L Mrs chief dep clk Municipal Court h4950 Del Norte blvd
" Geo K (Martha J) lwyr 1007 7th R614 h3936 N
" Lloyd F patrolmn SPCo h6210 3d av
" Marie P Mrs (Union Taxi Co) pres Union Taxi Corp r RD 4 Box 3275
" Ophelia M Mrs r803 Silvano (DPHts)
" Vernor (Marie P) r RD 4 Box 3275
" Virginia Mrs waitress J D Buller r1421 Katharine av (DPHts)
" Wm widr WMCo r3651 Los Alamos
Littlejohn Edw H (Bessie L) mgr Del Monte Hotel h640 Elizabeth (B)
" Mary S Mrs dispr CHP h2975 Marysville rd (N S)
" Wm O (Josephine K) br mgr Stop-n-Shop Mkt h611d Bway
Littlestone Ralph (Joan) personnel ofcr SDMH r 1421 Marienton av
Littleton Jack (Jean L) slsmn h94 Seavey dr
" Jean Mrs h506d 2d av
" Mary E Mrs clk State Franchise Tax Bd r415 25th
" Thos M (Mary E) carmn SPCo h415 25th
Litton Harry F (Hazel B) micemn h3933 Folsom blvd
" Jesse J (Mary C) hschool appls 1803 Del Paso blvd (NS) h115b N 6th (NS)
" Walter r441 Del Paso blvd (NS)
Littrell Claude E (Dorothy) clk PO r5180 49th
" Ethel Mrs tavern 2856 Auburn blvd (NS) h do
" Jean Mrs bkpr L A Evans r1816 U
Litwak Wm (Martha) h525 Dudley way
Litz Gertrude B anesthetist Mercy Hosp r420 Pala way
" Herbert J (Gertrude B) purv SED h420 Pala way
" R Edwin (Delores M) land leveler h5880 Nina way
" Roland (Dorotha A) carp h5849 Vista av
" Theo (LaVelle) partsmnn Sac Valley Tractor Co h3238 8th av
Litzenstein Benj r1809 Vallejo way
" Chas (Selma) slsmn WL&Co h1809 Vallejo way
Litzinger Fred (Lorraine) emp McClellan Field r 2123 Capitol av
Livaich Andrew J (Minnie) tavern 1415 16th h2117 20th
" Inez waitress Buddy Baer's r2560 Cambon way
" Wm A (Dorothy U) aud SBE h2127 20th
Lively Arth F (Geraldine) lab City Park Dept h 504 21st
" Buford V (Lorrene M) shtmtlwr McClellan Field h6240 Fruitridge rd
" Everett D (Alice M) USAF h3945 12th av
Livingood Blanche H smstrs Bowman & Long h 621 18th
" Calla C (wid John) h3823 3d av
" Kathleen E typ U S Bur of Pub Roads r3823 3d av
" Pearl R (wid W L) h3744 1st av
Liver R F emp McClellan Field r1519 N
Liverato Albert J (Claudia) blksmith SPCo h3522 C
Livermore Alta M Mrs clk SED r1101 54th
" Chas E (Louise S) laby tech S A Gedestad h 3801 J
" Harold R (Alta M) pntr SB&GD h1101 54th
" Wm L (Mary J) pharm A W Pierson h5623 Shepard av
Livezey Harry F (Lillian K) tchr C K McClatchy High Sch h2305 24th
" Lillian K Mrs clk March Music Co r2308 24th
Liviakls Geo (Alhambra Radio Center) r3716 Sherman way
" John M (Pelagia; Alhambra Radio Center) h3716 Sherman way
Livingston Alvirde M (wid L E) h371 40th
" Amelia E (wid A T) h4849 10th av
" Benj (Zella) whsemm B L Lancaster h1624 Basler av
" Chas J (Glenda A) carp h4960 Warwick av
" Clifford O (Pat) pntr h4013 33d
" Duncan (Estelle E) bkpr h3914 E Pacific av
" Earl V jr (Georgine) slsmn Watrous-McClory Co h1430 36th
" Edith M Mrs (Livingston's North Sacramento Ready Mix) r5611 Folsom blvd
" Foster W (Naomi) florist 2940 35th h1414 23d
" Herbert G h1622 N
" J C (Kath H) clk h6354 Cal (B)
" LeRoy C (Dorcas B) USAF h1614 G
" Margie C Mrs bkpr E C Hughes r2016 N
" Prentis (Ive) h2223 2d
" Robt h3300 30th
LIVINGSTON ROBERT D (Jean), Mr Alhambra-Broadway Office American Trust Company, h 1129 Teneighth Way, Tel Hudson 4-9878
" Robt S (Maxine J) employment agey 1219 36th h2508 7th av

Tavern Garage

Used Cars

Auto Repairing
Brake Lining
Our Specialty

Body
Repairing
Fender
Repairing
Auto Painting

Evening by
Appointment

JOHN DENOS
C. J. WALTER
Props.

1314

28th Street

Gilbert 3-5343

GEORGE L. KLUMPP

FUNERAL DIRECTOR

A Beautiful Service at a Reasonable Price — Air Conditioned

808 O St. Chapel of Flowers Tels. Gilbert 3-7917 and 3-7918 (Day or Night)

LIVINGSTON

- Roy (Sylvia A) parachute servmn McClellan Field h89 51st
- Sarah F clk SBE r RD 2 Box 2249
- Vincent V (Edith M; Livingston's North Sacramento Ready-Mix) h5611 Folsom blvd
- Walter G (Winifred) sht mtl wkr McClellan Field h724 Belasco av (NS)

LIVINGSTON'S NORTH SACRAMENTO READY MIX (Vincent V and Edith M Livingston). Ready-Mix Concrete, Cement Building Materials, 500 Traction av, North Sacramento, Tel Hickory 9-6137 (For further information see page 30 Buyers' Guide)

Livingstone Albert G baker CBCCo r2120 Alhambra blvd

- Annette B Mrs clk BofA r1312 17th
- Lillian typ BofA r360 Ross way
- Lodge No 44 AF&AM 924 11th
- Marshall R (Annette I) carp h1312b 17th
- Maude M (wid A G) r1380 48th
- Ralph E (Frances R) civ eng US Eng h910 36th
- Sylvia clk Hochbrecht Lighting Fixture Co r8950 1st
- Thos R (Martha) h2120 Alhambra blvd
- Zola L (wid Frank) typ CDSW h2430 H
- Livoni Oliver A tchr Sac High Sch r841 Larch la
- Livramento Edw P (Dezzarre) pntr SPCo r rear 1618 X

- Eugenia (wid J P) h1618 X
- Lacey Nellie C Mrs clk SDE h380 MacArthur (DP Hts)
- Lizee Bert restrwkr r2901 K
- Iry M (wid A H) r4761 Mead av
- Llamas Bandera h315 0
- Max J (Elenore) driver Sac Frt Lines h430 10th
- Ventura r122½ J

- Llano Yolanda R Mrs typ CHP r1537 Sterling
- Llopis Victor A (Stella C) h510 13th
- Lloyd Agnes Mrs nurse aide Sutter Hosp h3117 U
- Hernice F beauty opr A K McAllister h1727 26th
- Chas (Selena) millwkr Setzer Forest Products r 403 N & O al
- Chester R (Louella) h1600 Oregon dr
- Doris L Mrs clk SMUD r261 S Birch (NS)
- Douglas J (Elba E) widr Lord & Bishop h4030 42d

- Douglas R oller r4030 42d
- Edgar (Frances) emp SPCo h4738 62d
- Edmund C USAF r3745 Marjorie way
- Eug C (Dorothy) jan SP&GD r1631 22d
- Frank H (Frances W) ltuio opr Sac Composition Co h2413 58th
- Geo (Helen) formn Guth & Schmidt r RD 1 Box 877

- Geo F (L & A Tank Lines) and auto trans 605 15th h62 36th way
- Jack C (Peggy) slsmn SR and Co r3125 Mayfair dr

- John J (May H) cartographer USGS h805e F
- Joyce L Mrs ofc sec Aetna Casualty & Surety Co r3117 U

- Kenneth H (Joyce L) delineator SDWR h3117 U
- Lee cook Fred Bottaro r1830 G
- Leonard C (Dolphy) h3241 12th av
- Lorraine E Mrs waitress R T Jennings
- May H Mrs sten U S Ofc of Price Stabilization r805e F

- Robt clk Melvin Lord
- Roy F (Clara M) meat ctr h2707 T
- Wm A (Eva E) landscaper designer Capital Nursery Co r Rio Linda

- Loats Carroll clk J E Smith
- Lobacz Edw H (Alice) mech McClellan Field h724 21st

- Lobato Milton F r60 Seavey cir
- Lobatos Alf A (Delfina) insp McClellan Field h726 Q

- Frank A r726 Q
- Julian S (Dolores) lab r726 Q
- Robt A USA r726 Q

- Lobang Harold R (Norma L) dairy wkr GSCO h 1820 E
- Haynes E (Joyce) asst store mgr Cardinal Stores h3416 I

- Lobay Vera Mrs r914 27th
- Walter (Wanda I) box mkr h914 27th
- Wanda I Mrs aide Sac Blood Bank r914 27th
- Lobdell Ida O (wid P R) r816 25th

- Robt G (Wilma F) h1200 Los Robles blvd (DP Hts)
- Wilma F Mrs clk ANRC r1200 Los Robles blvd (DP Hts)

Lobner Kneeland H (Adele) lwyer 1700 L h142 Fal-lon la

- Leo K (Laura R) referee SED h2759 5th av
- LoBrake Isabel S Mrs r1636 Fegan way
- Lobue Anthony P (Emma L) clk h300 4th (R)
- Frank R (Rose) drftsman US Eng h5988 Sampson blvd

- Jean M tech State Dept of Justice r1126 T
- Jos (Frances M) widr h4117 Parker av
- Jos F (Josephine) uphol SPCo r6991 14th av
- Josephine J clk DMV r1126 T
- Saml (Archangel) blrmkr hlpr SPCo h1126 T
- Lobuo Thos (Rose) lab h3646 18th av
- LOCAL LOAN CO, R E Lohleit Manager, 1104 8th, Tel Gilbert 2-0431**

Lacey Gertrude (wid Wm) h1808 Larkin way
Lochbrae Manor Apartments 1119 Lochbrae rd (N S)

Locher F Calvin (Roberta J) analyst SED h6031 16th av

Floyd J (Phyllis C) model mkr 1327 J h601 Garden (NS)

Selma W (wid F J) r601 Garden (NS)

Lochman Emil C (Florence) whse formn Pitman-Moore Co h2704 57th

Lochmiller Rodney G (Mary M) mgr Pac Intermountain Exp h4421 Lemon Hill av

Lochowski Thaddeus C (Agnes T) h603 15th

Lochridge Eliz A (wid Sidney) r1907 Vermont av (WS)

Raymond N mtccmn r1907 Vermont av (WS)

Robt L (Bertha N) dispn SNRY h1907 Vermont av (WS)

Lock Walter D (Edith M) USAF h3839 Stan way (DPHts)

Lockard Daisy F clk SBE h910 0

Lockart Bernard E and r1229c 0

Joyce N and SDH h1754 Bidwell way

Wm J (Bertha G) clk V W Steiner r3334 Serra way

Locke Betty fcty wkr h1618 0

Betty M Mrs drftswn USGS r RD 6 Box 1818A

Calvin clk Drake Hotel r409 J

Carl D boys dir Lincoln Christian Center

Clay B (G W Locke & Sons) r Locke

LOCKE DR SHOE STORE, Foot Health and Comfort for Men, Women and Children 1013 12th, Tel Gilbert 2-3041 (For further information see page 146 Buyers' Guide)

Earl F (Loretta H) slsmn E S Keene r1516 Santa Ynez way

Frances J slsmn Natl Dollar Stores r526 11th

Fredk W (Barbara D) slsmn h5531 McMahon dr

Geo D (Evelynne I) USAF h206 DeWitt ct (DP Hts)

Geo R (Neil; G W Locke & Sons) h3600 33d

Geo W & Sons (G R, C B and L H) ofc 1005 5th

Gladys E Mrs typ SDF r3964 17th av

Harry C (Frances J) lubricator Dalton Motors ti 526½ 11th

Harry L lab Dalton Motors r Elk Grove

Harry M (Ernestine C) h2664 Portola way

Hazel E Mrs credit mgr Capital Clothing Co r 2700 Lafayette dr

Helen C Mrs tchr Sac High Sch h2315a T

Ira W (Virginia F) whsemn h2033 55th

J Douglass (Frances S) asst sec State Bd of Registration for Civ and Professional Engrs r Carmichael

Jas A drftsman USGS r1516 Santa Ynez way

Jas M (Emilie C) slsmn h1317 51st

Joan M sten W T Grant Co r1122 0

Kathryn G Mrs hsekpr 721 24th

Lloyd H (Erma E; G W Locke & Sons) h740 Flint way

Lois R Mrs bmo SBE h209 Oakmont av (NS)

Loretta Mrs hostess Elks Club r1516 Santa Ynez way

Lyle L (Ina Claire) eng Cl&CSCO h5300 Cabrillo way

M Florence clk SBE h2300 N

Minnie C (wid J A) r1224 Teneighth way

Robt E (Gladys E) slsmn MW&Co h3964 17th av

Rosemary A Mrs typ SDPH r403 9th

Shella r721 24th

Virginia F Mrs sten State Recreation Comm r2033 55th

Vivian K tel opr PT&TCO r721 24th

Wm E (Hazel) credit mgr Dalton Motors r2760 Lafayette dr

Lockert Wm R tailor Felix Zimmerman

Lockett Chas C (Dorothy) pntr h2117 28th

Clarence C (Dixie L) trucking 911 26th h1228 Marlon way



ROWNIE'S BLUEPRINT & SUPPLY CO.

CALL GILBERT 3-2825 for SPEED, SERVICE and DEPENDABILITY
BLUEPRINTING, PHOTOSTATS, DRAWING MATERIALS
1119 G St., Sacramento, Calif. Free Parking Jack Androvich, Owner

Out of Sight - Out of Mind - Out of Business

The importance of keeping firm and product names in the public eye is recognized by all business men. It is astonishing to see how a firm or product, however meritorious, will slip into the limbo of the forgotten if not persistently advertised.
The City Directory is the natural medium for keeping a business or product name in the spotlight
Insist on Being Well Represented in Its Pages

EUGENE L. WILLIAMS & CO.
REAL ESTATE LOANS INSURANCE
1804 J STREET GILBERT 2-6919

FRIGIDAIRE APPLIANCES

ECONOMY REFRIGERATOR SALES

2601 Jay Gilbert 2-7951

LOCKETT

" Clay H (Velda B) clk City Assessor h1525 40th
 " Robt C USN r415 23d
 " Steph B drftsmn USGS r1228 Marian way
 " Wm A (Pearl E) pntr h415 23d
 " Willie (wid C E) h3628 Cypress (DPHts)
 Lockhart Della B Mrs clk McClellan Field r5101
 Virginia way
 " Floyd A clk Safeway r5030 14th av
 " Geo S (Doris V) mech Sac Valley Tractor Co h
 68 Fallon la
 " Guy lab r1517 11th
 " Harry J neon tube bender h4033 42d
 " J Earl (Dorothy) curtain cln 1900 19th h do
 " John P (Gladys W) eng PT&TCo h801 51st
 " Jos (Adel F) shtmtlwr A P Lawson h1326d P
 " Leland dairy insp SDA r2540 11th av
 " Orval E (Eula M) carp h5030 14th av
 " Pearl Mrs lndry wkr r725 21st
 " Ray L watch mkr Edwin A Grebitus h914 24th
 " Robt N (Eva M; Miller's Barber Shop) r Rio
 Linda
 " Sophie M Mrs (Merlen Lndry & Clns) r2215 12th
 Lockhoof Gladys E Mrs mech McClellan Field h
 3904 Cherry av (DPHts)
 " Walter (Darlein) clk h1830 T
 " Walter L barber W J Craig r1830 T
 Lockhorn Agnes T clk h3500a Y
 Lockinger Robt L (Mary M) clk DMCO h2520 24th
 av
 Locklear Emma slswn S H Kress & Co r Roseville
 Lockman Kenneth O (Merle E) reprmn PT&TCo h
 413 Lampasas av (NS)
 " L W r Travelers Hotel
 " Louise D Mrs r1985 Grand av (DPHts)
 " Warren W driver h1985 Grand av (DPHts)
 " Willard news vendor r505 22d
 Locks Larry pntr h403 9th
 Lockwood Carolyn r2940 23d
 " Lenora r1700 39th
 " Nannie B (wid J H) r4806 63d
 " Stewart (Carrie) entomologist SDA r2381 Carls-
 bad dr
 Lucy David S (Lucille P) mech McClellan Field h
 2737 N 13th (NS)
 Loddick John H (Lucille) auto ct 4700 Stockton
 blvd h4804 Yosemite av
 Lodel Eleanor slswn Jos Magnin Co r1125 33d
 Loden Mina M (wid Anton) h2514 Capitol av
 Loder Clifford L (Thelma B) insp McClellan Field
 h5541 Spilman av
 " Hazel L (wid H F) h3243 11th av
 Lodi Lucy beauty opr Mrs Pearl Nelson r Bryte
 Lodil Marvene h4141 Dry Creek rd (DPHts)
 Loeb Clarence P (Marie E) slswn h3610 Folsom
 blvd
 Loeber Dorothy E Mrs clk BCBCo r2372 Haldis av
 " John (Dorothy E) wise mgr Tiedemann & Mc-
 Morran h2372 Haldis av
 Loeb Chas A (Pearl) saddle mkr h1010 Q
 Loeffler Clarence H bkpr Winton Lbr Sls Co r
 2315 K
 " Frank J (Claire M) cabt mkr Burnett & Sons h
 3050 Freepport blvd
 " Josephine (wid Paul) h2525 K
 " Lawrence C (Zelda A) pntr McClellan Field h
 2315 K
 " Nancy (wid H G) r527 36th
 Loegering Helen T Mrs h2501 Burnett way
 Loehr Chas R (Carolynn M) insp Pittsburgh Test-
 ing Laboratory r Rio Linda
 " Mildred L Mrs mgr Merle Norman Cosmetic
 Studio r Rio Linda
 " Ray E tchr Sac High Sch r3119 61st
 " Robt H (Letitia L) sht mtl wkr McClellan Field
 h2771 Gary way (NS)
 Loenz Aretta Mrs clk Eastern r1168 Delaware av
 (WS)
 Loera Thos lab r1923 2d
 Loesch Donald W (Maxine) driver United Grocers
 & Bert McDowell Co h5540 49th
 " Elsie K Mrs clo fnsnr J E Murphy r3817 42d
 " Fred U (Elsie K) h3817 42d
 " Fred U jr (Claire) gas sta 2188 Stockton blvd
 h do
 " Jeanne B Mrs usher Studio Theatre r5418 10th
 av
 " Walter C (Jeanne B) leadermn Signal Depot h
 5418 10th av
 Loeser Anna M (wid G A) h2905 Rio Linda blvd
 (NS)
 " Geo F (Eliz) mech McClellan Field h1741 Bur-
 nett way

Loewe Louis (Gertrude J) collr SMUD h1658 Los
 Robles blvd (DPHts)
 Loewen Jacob H (Anna) eng h2948 19th (NS)
 Loewenstein Jack J h2165 35th
 Loey Woon L (Chan See) mech h328½ O
 Lofing Arth W (Doris) hlpr McClellan Field h
 4159 4th av
 " Clarence L (Barbara I) elect reprmn h2215 C
 " Conrad (Lydia) formn SPCo h4159 4th av
 " David R r1159 4th av
 " Jas A D r4159 4th av
 " Josephine A Mrs ofc nurse D F Dozier r4613 C
 " Rubin (Josephine A) fcty wkr h4613 C
 " Russell N (Dorothy J) sht mtl wkr C F Derr h
 2860 37th av
 Lofland Lillian M x-ray tech Sutter Hosp h914 24th
 LoForte John mach opr SPO r410 Chaparral way
 (WS)
 " John A jr bkbnr SPO r1222 14th av
 " Jos O (Eloise C) carp h509 Altos av (NS)
 " Marie (wid Jos) h220 13th
 " Saml S mail hndlr PO r220 13th
 " Victor A (Gladys M) plmb h205 Birch av (NS)
 " Vincent P h220 13th
 Lofquist Geo H (Vida M) chf detectives SPD h962
 Robertson way
 Lofstrom Myron H (Beverly J) civ eng SDH h4950
 7th av
 Loftin D Darryl (Sophie) eng SDH h1709 Capitol
 Lofton Duncan A (Joyce E) cement wkr h3911 15th
 (DPHts)
 Loftus Bernice Mrs clk Governors Ofc r1445 7th av
 " Elaine clk r1445 7th av
 " Florence M S tchr Leland Stanford Junior High
 Sch r2319 L
 " Geo h2300 N
 " Wm lab r1727 9th
 " Wm jr (Bernice E) agt Pac Mutual Life Ins Co h
 1445 7th av
 Log Cabin Hotel N M Ochsner mgr 923 7th
**LOG CABIN TAVERN (Tony Legatos), Buffet in
 Connection, Excellent Food, 701 J, Tel Gilbert
 3-8842**
 Logan Billie M clk McClellan Field r3708 Schutt
 way (DPHts)
 " Carol V bkpr Brown Bros Adjusters r7545 Old
 Auburn rd
 " Carolyn M tel opr r2209 17th
 " Carver D (Anna J) whsemn h3407 41st
 " Clarence A (Ellen E) eng in chg State Div of
 Mines h4350 53d
 " Donald M (Leona) clk SBE r1530 London
 " Dudley M (Wilma M) photog McClellan Field h
 2209 17th
 " Everett E (Freda I) carp h4818 42d
 " Geo F (Louise) wldr SPCo r2424½ I
 " Ina E clk DMV r5280 38th av
 " Jas M (Ina) clk h5250 38th av
 " Jas T constn wkr City Street Dept r2621 Sloat av
 " Jessie P (wid J R) r4041 2d av
 " Joan R clk DMV r5250 38th av
 " Juanita Mrs h424 L and M al
 " Lela M Mrs mgr Azevedo Apts h920 O
 " Louise Mrs h2424½ I
 " Lucille E clk DMV r2312 Tyrolean way
 " Malcolm partsmn Newton A Cope Buick Co r5250
 36th av
 " Mamie Mrs mgr Avon Products Inc r2717 Portola
 way
 " Martha (wid A E) drsmkr 2349 Burnett way h do
 " Mary P (wid W J) h3256 Marshall way
 " Michl r323 J
 " Neal (Martha) h215 Birch av (NS)
 " Nola V clk BAMCO r1733 36th
 " Paul B (Mary W) clk State Dept of Justice h
 3247 Kroy way
 " Paul J dept formn Signal Depot r700 William (B)
 " Wm T (Mamie M) editor Signal Depot h52 Tay-
 lor way
 Loger Anneas (Lena D) h1920 21st
 " Roy E (Dorothy) mach opr h3201 6th av
 " Shirley A clk Cal Builders Sup Co h1920 21st
 Logg Patricia L h4510 54th
 LoGreco Geo J (Anna B) guard McClellan Field h
 3845 Maple (DPHts)
 Logsdon Elmer W (Maxine D) h4625 Parker av
 " Geo pntr h731d E
 " Lowell h729a E
 " Maxine D slswn MW&Co r4625 Parker av
 " Milton A (Clarice B) field agt US Ofc of Indian
 Affairs h3719 LaSalidad way
 " Paul G Rev (Aileen Y) pastor Wesley Methodist
 Church h5010 15th av
 " Paul G jr slswn r5010 15th av

MING AUTO PAINT PLATING CO.

New and Used Car Plating and Painting

MING PROCESS

2131 BROADWAY

HILLCREST 7-3543

Architecturally-Designed Homes

IN TREE-STUDDED WEST SACRAMENTO

WEST SACRAMENTO LAND CO.

15th and Netherlands Blvd.

West Sacramento

Dial Gilbert 3-6501

Lebelt Robt (Meta V) barber 3716 J h4511 S Land Park dr
 " Robt E (Marjorie K) mgr Local Loan Co h710 4th av
 Lehman Chester L (Nelle) electn h4435 61st
 " Clara M Mrs h1407 F
 " Walter baker Hart's Restr h721 F
 Lohmann Walter H (Grace R) locksmith SB&GD h 4125 McKinley blvd
 Lohmeyer Thos E (Gladys F) tankpr h548 54th
 Lohmeyer Ruth M clk City Assessor h4105 McKinley blvd
 Lohmiller Geo W jr emp Thys Co r5924 McLaren av
 " Hennler C (Agnes) sec-treas Oak Park Furn Co h 2616 16th
 " Margt O Mrs clk SDNR r5924 McLaren av
 Lohoff Arth K (Alvin N) eng US Eng h916 24th
 Lohr John W G (Victoria) delineator State Div of Beaches & Parks h833 55th
 " Maude G Mrs slswn F F Smith & Co r RD 6 Box 470
 Lohrey Adam (Pauline) used cars 2015 16th h2011 do
 " Adolph O (Pauline) mech Sac Valley Tractor Co h615 22d
 " Alvin (Charlotte A) driver DMCo h2705 16th av
 " Melvin (Louise J) whsemn T-DCO h2200 S
 Lotacono Cosimo (Roseline L) lab SPCo h4813 Baker av
 Loichinger Frank h804 Del Paso blvd (NS)
 Lollar Clarence L (Iona D) USAF h1517 N
 Lolla Theola J Mrs clk McClellan Field r2422 28th
 Lolly's Studio (Mrs M M Brooks Mrs Lola Ritchie) ceramics 2120 28th
 Lomlauch Leslie H (Shirley M) slsmn h2399 58th
 Lomas Hampton R (Dorothy) mgr Sherwin-Williams Co r RD 1 Box 192
 Lomax Myra Mrs carpet sewer h2544 Franklin blvd
 " Rosalie h1406 D
 Lombra Arth (Kath D) sht mtl wkr SPCo h1615 14th
 " John D (Effa M) orderly Sac County Hosp h 3200 3d av
 " Louis M USA r1906 H
 " Luis P (Aldina D) midr SPCo h2747 2d av
 " Manuel A (Lucy F) pntr SPCo h1906 H
 " Manuel J emp City Water Dept r2223 1/2 3d
 Lombard Bernice (wid Albert) r2713 22d
 " Edw (Jacklyn) fl lyr h2522 26th
 " Florence sten Governor's Ofc h2713 22d
 " Franklin H (Connie) mortician S S Lombard h 119 W El Camino av (NS)
 " John (Dominga) lab h328 1/2 S
 " John P (Rita B) h514e 2d av
 " Louis J (Gloria) clk City Corp Yard r906 G
 " Ralph V mech h2128 I
 " Steph S (Lavinia; North Sacramento Funeral Home) h110 W El Camino av (NS)
 " Vesta I sten City Controller h2517 T
 Lombardi Betty M r2909 Land Park dr
 " Ed J (Minnie) ofc and credit mgr Capital Cigar & Liquor Co r1450 Casteck dr
 " Ernest F (Jessie M) h5812 Spilman av
 " Frances clk r1320 P
 " Frank h2409 H
 " Jennie A (wid Peter) h4408 T
 " Jessie M Mrs clk State Dept of Justice r5812 Spilman av
 " Julius C (Adele) h1008 Q
 " Lawrence lab r1511 O
 " Leo J (Dorothy B) asst cash Bank of America h2909 Land Park dr
 " Mary Mrs r316 3d (B)
 Lombardo Atella lndry wkr Palace Lndry Corp r 1923 17th
 " Ben (Geraldine) mach SPCo h5843 Bway
 " Esterino (Margt) clk SDVA h1200 V
 " Hazel L Mrs sten CHP r Carmichael
 " Jack E (Hazel L) genl agt Guaranty Union Life Ins Co r Carmichael
 " Jas J (Theresa) blmkrn SPCo h5408 9th av
 " John D (Fern) blmkrn SPCo h4521 Cabrillo way
 " Margt Mrs clk SDF&G r1200 V
 " Melchiorre (Adele G) whsemn Argonaut Liquor Co h1923 17th
 " Ralph mech Roy DeMartini r2128 I
 " Rosario (Mildred S) shop wkr SPCo h5373 9th av
 " Saml (Anna) h2819 O
 Lombardi John (Bernice; Trader Dan) h836 39th
 Lomel Sam lab r730 N
 Lomond Oscar J (Hannah) h314 27th
 Lonbaken Bruce E (Marilyn) traffic asst PT&TCO h3621 44th

Londergan Aizina M (wid E W) drsmkr 3347 U h do
 London Arlene P clk SED r5512 35th
 " Dale mill formn Fernandez Constn Co r4195 33d
 " Eunice sten SDMH r5512 35th
 " Jean Mrs h415 O
 " Johnnie shoe shiner 2842 35th r1016 1/2 5th
 " Jos L trucking 2021 8th h do
 " Joyce L clk SBE r5512 35th
LONDON & LANCASHIRE INSURANCE CO THE,
 Jones & Brand & Hullin Inc Agts, 725 J, Tel Hudson 1-2741
 " Lawrence C emp SPCo r Bryte
 " Morris L (Sara) h2110 Capitol av
 " Paul (Mary) USA h717 F
 " Pete restr wkr r2021 8th
 " Vera (wid Oscar) h2021 8th
 Lonsden John D (Louise) h421 Buckley way (DP Hts)
 Lonehill John D (Barbara) USA h2216 H
 Long Agnes E bkpr SDMH h1221 F
 " Albert W roofer Ellis Roofing Co r Stockton
 " Alice L clk h1215 P
 " Alvin C (Betty) carrier PO r830 Q
 " B Jack (Coralyn A) h1945 38th
 " Barbara J sten Motors Ins Corp r1329 1/2 J
 " Bert (Emma B) h604 17th
 " Betty L clk SDH r Citrus Heights
 " Bill A (Dorothy) cable splicer PT&TCO h5203 2d av
 " Blanche M (wid J F) r4710 36th
 " Carl D Mrs sten Community Chest r3020 O
 " Carl O (Corda A) carp h2851 Grove av (NS)
 " Chas (Mary) USAF h rear 1680 Arcade blvd
 " Chas R (Gertrude E) eng aide USBR h6000 Sampson blvd
 " Chas R (Elaine E) equip opr Geo W Reed h2637 Selma (NS)
 " Chester C r1532 1/2 Virginia av (WS)
 " Chin (Ping) h2220 P
 " Clifton (Minnie) carp h1860 Iris av (NS)
 " Coy F (Ethel F) sgt patrolmn CHP h6029 2d av
 " Darleigh (Rose M) mtecmn Continental Can Co r 1860 Iris av (NS)
 " Dema Mrs slswn SR and Co r1731 12th
 " Donald H (Nancy) USAF r3151 Y
 " Donald J slsmn SR and Co r3809 Ivy (DPHts)
 " E K h6770 14th av
 " Edw D (Dora A) clk Signal Depot h5060 Warwick av
 " Edw R (Carol G) bkpr Assoc Iron & Metal Co r Carmichael
 " Ellhu T (Leah E) supt McClellan Field h4630 B
 " Ernest F (Margt) dist consta supvr State Div of Architecture h1865 48th
 " Ernest L (Marjorie M) eng PT&TCO r955 Piedmont dr (Riverside Village)
 " Esther L Mrs bkpr SA&TCO r5416 Dana way
 " Eyan (Constance L) USA h748 8th av
 " Forrest O (Bette A) record supvr SFD h3669 55th
 " Frank r520 5th (B)
 " Fred K (Hazel) whsemn Sterling Brands h3991 67th
 " Gene W slsmn AL&JZCO h4710 36th
 " Geo r115 I
 " Geo H (Audrey) servm John Breuner Co h871 Greenwood av (B)
 " Geo R (Ruby Y) whsemn Signal Depot h5501 49th
 " Gordon L (Esther) USA h5416 Dana way
 " Gussie Mrs r1847 Eldridge av (NS)
 " Guy M (Maxine C) tech McClellan Field h2808 X
 " Harvey A USA h4710 36th
 " Hazel Mrs waitress Clunie Club & Coffee Shop r3991 67th
 " Hazel Mrs rest home 3540 22d av h do
 " Henry (Lolita) electa McClellan Field h801 Charles av (NS)
 " Henry D (Joanne) rancher h2172 23d av
 " Henry J r504 21st
 " Herbert C (Lyda) h2201 L
 " Herbert C emp McClellan Field h519 8th
 " Herbert M (Joan; Bowman & Long) r2676 Coleman way
 " Herman A (Maxine E) mech h614 1/2 18th
 " Homer J garagemn GSCO r522 Wilcox av (DP Hts)
 " Irene H Mrs clk DMV r3718 5th av
 " Jack B parts mgr Brodell-Parks Co r1045 38th
 " Jack M (Carol) slsmn MW&Co r331 Jefferson (NS)
 " Jas E (Sally A) sht mtl wkr r2079 Stover way
 " Jas F (Alice E) USAF h3272 Montgomery way

4900 STOCKTON BLVD.

PHONE HILLCREST 5-9603
 SACRAMENTO, CALIF.

DOCKTER AND BAKER

SHELL SERVICE

SACRAMENTO, CALIF.

SPILMAN



CALLISTER



CO.

REALTORS
 INSURANCE

821 J Street
 Gilbert 2-0791

THE NATIONAL MERCANTILE AGENCY

— COLLECTIONS —

403 Nicolaus Bldg.

"1910 to 1952"

Tel. Gilbert 3-3704

ENDOWMENT CARE

EAST LAWN

CEMETERY MAUSOLEUM CREMATORY

FOLSOM BLVD. AT 46th

DIAL HILLCREST 5-3033

LONG

" Jas H (Ruth R) tchr C K McClatchy High Sch
4116 Lotus av
" Jas L (Susan) emp McClellan Field h3120 40th
" John B (Theresa E) carp h3733 52d
" John B (Arlene) phys 630 Alhambra blvd h
3808 T
" John D (Mary A) claims adj StPaul Fire &
Marine Ins Co h1025 Sonoma av (NS)
" Jos B (Celestin M) emp McClellan Field h548
San Miguel way
" Josephine Mrs h3958 3d av
" Laura M (wid Clarence) h2210 I
" Lawrence whsemn r rear 3741 7th av
" Lawrence H (Anna I) radar repr Signal Depot h
5000 9th av
" Lewis L mono opr SPO h2315 Knight way
" Lois E (wid Roger) h4191 36th
" Lucille r1306½ 4th
" Mary A Mrs sten SDH h1228 N
" Mary A Mrs clk BofA r1025 Sonoma av (NS)
" Myrtle H Mrs tchr Sierra Sch r2214 23d
" Naoma waitress W W Bayard r3809 Ivy (DPHts)
" Oleta M instr Arth Murray Dance Studio r331
Jefferson av (NS)
" Patk H orderly Sac County Hosp h2012 V
" Phillip G (Wynne E) slsmn Wm Belson h3151 Y
" Phillip G jr (Fern) USA r3151 Y
" Raymond (Dale L) tech SDMH r Roseville
" Richd K (Marvina J) br mgr Lynn & O'Neil h
1325 44th
" Robt A (Alice J) asst E M Kemp Co h5121
Carmen way
" Rose H (wid W F) h6302a 11th
" Roy carp Geo W Reed r1228 Clair av (DPHts)
" Roy W (Helen) acct SPB h4328 61st
" Ruby Mrs beauty opr Mrs Ann Lutjemeier r5501
49th
" Ruby Mrs sten Commercial Credit Corp r830 Q
" Russell F (Jane L) sta mgr Standard Sta h
4517 13th av
" Ruth L Mrs clk PT&TCo r4301 Moss dr
" Shirlee B clk WL&Co r3540 22d av
" Stella M Mrs h2841 Norwood av (NS)
" Stuart K (Vera) h3737 N 24th (DPHts)
" Sylvia L clk W C Spangler News Agcy r2571
Country la
" Thos J (Doris L) clk McClellan Field h2728 37th
" Victor V (Myrtle H) clk h2214 23d
" W Earl (Pauline L) mgr United Adjusters r1250
E El Camino av (NS)
" Walter J (Heen) acct SDF h6020 Corva way
" Walter J (Luella A) eng State Div of Archi-
tecture h4209 T
" Walter J (Nelta) tow truck opr Parell & Fries
h606f X
" Wendell W h3207 L
" Wilbur J slsmn r4710 36th
" Wm A (Maybelle M) carp SB&GD h5500 Ash-
land way
" Wm H (Elliz) mech GSCo r190 Sewall
" Wm W (Ruth L) constn formn PT&TCo h4301
Moss dr
" Willie L Mrs cook G E Vest r2241 Pyramid
way
" Wynne E Mrs tel opr SMU r3151 Y
Logan Kay L emp Thys Co r West Gate Auto
ct (WS)
" Marion E clk Arata Bros r2624 35th
Longchamp Della Mrs bkpr W L Scott r2565 5th av
" John (Della B) mech Newton A Cope Buick
Co h2565 5th av
Longcor Elmer R (Ruby P) civ eng SDF h1700
Oregon dr
Longeval Marcel E beauty shop 2322 21st h1813 N
Longhetti Alma M socialwkr CDSW r2208 Mar-
shall way
Longhooover Asa W (Marie) mach hlpr SPCo h2608
Castro way
" Laverne R electn hlpr SPCo r2608 Castro way
Long-Hurst Donald clk A J Affleck r2814 Free-
port blvd
" Florence J (wid G H) exam US Eng h2841
Freeport blvd
Longley Shirley M supvr US Ofc of Price Stabili-
zation r1330 H
Longon Marion slsmn h517 8th
Longshore Jas J (Lucille A; Longshore's Lugg-
age) h1620 10th av
" June h1620 10th av
" Mel (Mel Longshore Realty) r5935 McLaren av
LONGSHORE MEL REALTY (Mel Longshore),
Real Estate, 809 8th, Tel Gilbert 2-3834
" Wm L r1450 42d
LONGSHORE'S LUGGAGE (James J Longshore),
Trunks and Leather Goods, Trunks Repaired
and Exchanged, Established 1880, 714 J, Tel
Gilbert 3-8757
Longstreth Alice M Mrs h3079½ Donner way
" Edwin D (LaVina A) h2719 X
Longtin Ansson mgr Oak Park Theatre r San
Francisco
" Beatrice M dental asst J K Renwick r5426 Q
" Mazie L (wid S J) tel opr h5426 Q
Longton Clarence K (Lena) slsmn h1228 N
" Frank D bmo SERS r1117 35th

Longwich Beatrice J Mrs sten State Dept of Jus-
tice r810 22d
" Gary W r810 22d
Lonigan Jessie (wid G E) r1356 43d
Lonkey Edw D h4850 7th av
" Geo H (Mae C) window clin h5001 C
" Mac C Mrs waitress J A VanNort r5001 C
Lonning Betty J bkpr Am Trust Co r2209 J
" Edwin (Eleanor) chiropractor 2209 J h do
" Edwin jr (Gloria) chiropractor 3256 J h946 35th
Lonsdale Bernard J (Maxine del) cons SDE h
3735 Y
" Jas H (Irene M) driftsmn State Div of Archi-
tecture r1097 Castee dr
Lonsway Armena M clk DMV h3511 J
" Herve orderly Sac County Hosp r1433 51st
" Herve G (Mabel N) garagemn PG&ECO h1433
51st
" Jesse L r3511 J
" Leo Mary h319 2d (B)
" Look Elsie clk r1806 O
" Rachel G librn State Library r1121 9th
" Yarda A Mrs r2817½ K
Loomer Arch S (Laura C) h2954 Highland av
" Mary B Mrs nurse Mercy Hosp r2618 Portola
way
" Raymond B (Mary B) plmb M R Carpenter
h2618 Portola way
Loomis Armored Car Service Inc A E Kimmel mgr
2321 J
" Austin C (Beatrice D) electn h1750 Rosalind
(NS)
" Austin C jr r1750 Rosalind (NS)
" Chas L musician r1400 N
" Clarence E (Martha A) electn h2173 2d av
" Danl B (Edna E) shtmtlwr McClellan Field
h3530 10th av
" Evelyn B nurse County Health Dept r1750 Rosa-
lind (NS)
" Florence Mrs waitress r1819 P
" Florine Mrs tchr Del Paso Hts Sch
" Harold r1301 E El Camino av (NS)
" Harry L (Pauline) USAF h4420 62d
" Jas B (Jennie) USN h3530 10th av
" John J (Marie) slsmn h1330 61st
" Lena K (wid W E) h815 48th
" Lillian D (wid Roy) bkpr h3319 Rio Linda blvd
(NS)
" Marie Mrs ofc sec Great American Group of Ins
Cos r1330 61st
" Ralph E h rear 1520 2d
Looney Geo I driver Swanson's Cleaners
Loos Mary (wid John) h1841 52d
Loosanoff Geo L (Helen A) formn McClellan Field
h1511 Kathleen av (NS)
Looser John C (Daisy J) USAF h2344 Roanoke
(DPHts)
Loosley Minnie I clk Mercy Hosp r4905 K
Loots Roy W (Blanche D) police SPCo h3926 41st
Loper Edw (Ellen B) clk Walter's Mkt r515 W
Park av
" Oscar (Charlie M) wtchmn h4460 65th
Lopes Angelina Mrs clk BofA h916 22d
" Daal (Ascencion) lab h1617½ 5th
" Frank (Joyce) emp SPCo h4114 15th av
" Frank (Anita) mltr SPCo r1717 Wilcox av (NS)
" Gloria V (wid T M) h1250 Marian way
" John A (Robin) coml artist Bee Engraving
h1717 V
" John C (Connie) h2774 3d
" Jos (Irene) clk PO r Del Paso Hts
" Jos lab h511 S
" Manuel h517 7th
" Manuel (Audrey H) h4444 53d
" Manuel electn h2113 N
" Manuel E (Barbara M) police SPD h6040 38th
av
" Mary E (wid Manuel) h1717 V
" Mathes r418 L and M al
" Robin Mrs clk SDSW r1717 V
Lopez Albert (Rose C) cook h5621 El Granero way
" Alex O driver City Street Dept h4108 56th
" Alf S (Victoria R) driver CPCorp h1807 O
" Angel (Mary) cannerywkr h1628 6th
" Antonio M (Antonia L) mach SPCo r908 F
" Arline tavern 226 L r821 F
" Arnold J emp Thys Co rRD 2 Box 2285
" Augustina Indrywkr Sac Golden State Lndry r
429 3d (B)
" Baltazar (Gloria) whsemn Globe Mills h3308
Serra way
" Benj C (Lily) h600 O
" Catherina lab r411 10th
" Cesario S electn hlpr WPRRCo r2111½ N
" Chester E (Rosella M) wrapper CBCo h3956 39th
" Clemence L Mrs h3912 Willow
" Clotilde bmo State Franchise Tax Bd r518 S
" Concepcion (wid Pablo) h518 S
" Connie r2901 26th
" Cruz (Rose) h1209 R
" Dorothy Mrs egg candler PPCC r1224 Sitka
" Edwina r200 T
" Elmer J (Eliz B) driver CBCo r5401 Lowell
" Esperanza r505 O
" Esteban D mltr SPCo r3808 2d av
" Rug (Mary) driver h713d Bway

THE MORRISSEY CO.

REAL ESTATE — INSURANCE — RENTALS — LOANS

729 J STREET

TELEPHONE GILBERT 3-1771

LOPEZ

" Faustino mech h3098 Auburn blvd (NS)
 " Feliciano P (Mary) stavedore SPCo r Winterhaven av box 429
 " Felipe lab CPCorp r1024 4th
 " Felizardo lab Cannon & Co r416 8th
 " Fernando C (Julita) mach Capitol Chev Co r800 9th av
 " Frances r2935 La Solidad way
 " Francisco emp J A Burr r116 Circuit dr
 " Frank carp McClellan Field r1528 E
 " Frank (Dolores) lab SPCo h710b X
 " Fred barber A A Gianatasio r1206½ 3d
 " Gabriel lab r411 10th
 " Gloria r711 7th
 " Gregorio L (Otilia) blrmkr r1418 F
 " Guilherme (Ollivia) mldr hlpr SPCo h3961 Sac blvd
 " Guilhermina Mrs restr 1906 4th r330½ S
 " Guillermo G emp SPCo r RD 3 Box 207
 " Guillermo P mech hlpr Dana Motors r1150 Dixieanne av (NS)
 " Gus G (Sallie G) mech McClellan Field h1701 Rosalind (NS)
 " Harold (Carol) h3001 O
 " Henrietta B Mrs clk C-WSLICo r RD 6 Box 1698
 " Isabel (wid Simon) r1615 6th
 " Isadore (Dominga) h520 2d (B)
 " J M h736 Sonoma av (NS)
 " Jas G (Paulina) clk PO r730 Q
 " Jas S (Rita R) barber Philip Theodore r1003 G
 " Jean M typ DMV r3961 Sac blvd
 " Jennie r2935 La Solidad way
 " Jesse H (Cath) mldr SPCo h1909 D
 " Joe V with Grinnell Co r2623 G
 " John (Dorothy) h611f Bway
 " John (Connie) cannerywr h rear 518 S
 " John (Gracie L) elec plater McClellan Field h 717 P
 " John R (Ramona) screenmn Brighton Sand & Gravel Co r Fair Oaks
 " Jose cannerywr r409 9th
 " Jose (Eva) lab h2429 C
 " Jose lab r612 Q
 " Jose (Hermilia) potterywrk h4180 Terminal av
 " Jose M (Jacqueline) r3901 Fruitridge rd
 " Jose M r1226½ 6th
 " Jose R r505 O
 " Jos h505½ O
 " Jos (Rainey's Club) h609 K
 " Jos (Jennie) lab SPCo h730 E
 " Jos G lab h600 O
 " Jos (Natalie) lab h711 7th
 " Jos I (Louise) wseemn PPCC r Florin
 " Jos M (Phyllis) ship clk r2623 G
 " Jos S (Alice) pkr Globe Mills r350 W Winterhaven (NS)
 " Josephine cash Roxie Theater r914 F
 " Josephine Mrs r1931½ 3d
 " Josephine Mrs slswn h2401 58th
 " Jessie V Mrs h722 N
 " Juan lab SPCo r415 15th
 " Julia Mrs r3098 Auburn blvd (NS)
 " Julia C Mrs r329½ 12th
 " Kath (wid Edw) h200 T
 " Larry M (Marion) carp h416 8th
 " Lawrence (Socorro) lab h612 Q
 " Lorenzo S lab CPD r612 Q
 " Louis (Mary) h319 2d (B)
 " Louis J bartndr John Freitas r614 S
 " Lucille Mrs typ State Controller r600 O
 " Lucy Mrs h315 13th
 " Luis O emp SPCo r Broderick
 " Marcos P (Angelita) h2935 LaL Solidad way
 " Margt Mrs cash W H Baer r525 Lindsay av (DP Hts)
 " Margt clk Am News Co r717 F
 " Maria Mrs smstrs Sac Bag Mfg Co r3710 Sac blvd
 " Martin r309½ K
 " Mary restr 1112 3d h do
 " Mary L waitress h912 F
 " Mateo blksmith SPCo h817 P
 " Miguel r415 15th
 " Miguel C (Nancy J) teleg opr h3200 Truckee way
 " Nathaniel C (Bertha) h315 Cantalier (NS)
 " Nellie h411 4th (B)
 " Paul jr (Ernestine) driver West Coast Fast Freight h1714 F
 " Pedro (Crescencia) lab h1913 3d
 " Pete (Lily) h4833 9th av
 " Peter (Margt) lab McClellan Field h400 Dos Rios 12th
 " Peter M (Ella) brklyr Cannon & Co h410½ 8th
 " Peter R carmn WPRRC r RD 4 Box 2543
 " Petra r1615 6th
 " Philip bartndr r Travelers Hotel
 " Rachel mech McClellan Field r2623 G
 " Raymond M (Christine) lab h1913½ 3d
 " Rosario lab r1825 6th
 " Rose L emp SPCo r319 14th
 " Rosella binderywrk SPO r3956 39th
 " Rosie Mrs h435 4th (B)
 " Rudolph r2935 La Solidad way

E. R. LYONS REALTY

REALTOR

Home Appraisals At No Cost

LOANS

918 8th St.

Tel. Gilbert 2-9013

Res. Phone Hudson 4-7781

LOPEZ

" Rudolph cannerywrk r1931½ 3d
 " Salvador (Erlinda) cement fnshr h215 N
 " Salvador G emp SPCo r1340 Main av (DPHts)
 " Stanley C (Lucille) lab h600 O
 " Tony r709 7th
 " Tranquillino M (Adelina L) lab h4337 Chiri (DP Hts)
 " Victorino (Mary) blrmkr SPCo h914 E
 " Vincent emp SPCo r410 Bannón
 " LoPresti Tommy (Ruth; Golfland) golf prof City Recreation Dept r RD 7 Box 2741
 " Lorain Danl L (Hattie K) mach SPCo h2035 Markham way
 " Loranger Chas A (Vecino M) safety eng U S Eng h 2016 Gerber av
 " Laura M Mrs sten SBE r5661 39th av
 " Lorass Lena h1531 Capitol av
 " Lorber Geo W (Rose) slsmn S RandCo h923½ 20th
 " Lorca Joe h1622 30th
 " Norman J (Beverly) tile str h6130 S
 " Lord Alvin P (Janet C) slsmn Cal Mfg Co h5140 37th av
 " Bernice Mrs clk SBE r5016 U
 " & Bishop (H S Lord A F Bishop) bldg contrs 1853 N Eldridge av (NS)
 " Chas S (Norma) slsmn Les Schwimley Mtrs r 2650 Atlas av
 " Danl E (Elise) clk SPCo h3516 Santa Cruz way
 " Edw J (Lourdes L) slsmn Cal Am Clns & Dyers r1341 Howe av
 " Edwin wchmn Cannon & Co r1501 Bell
 " Elise L clk SPCo r3516 Santa Cruz way
 " Geo M (Myrtle) asst supt Lord & Bishop r210 Edgewater rd (NS)
 " Gerald seamn r4770 7th av
 " Harrison S (Eliz J; Lord & Bishop) h540 45th
 " Herbert N (Bernice R) slsmn L D Anderson h 5016 U
 " Jeannine tel opr r1609 13th
 " John F (Marie A) mining eng h2116 H
 " John W controller Hotel Senator r1225 L
 " Mary J asst buyer WL&Co r4348 Fair Oaks blvd
 " Melvin G (Myrtle S; Alta Pet Foods) h210 Edgewater rd (NS)
 " Myrtle L tchr S J C h1508 36th
 " Norma D Mrs clk SMUD r2650 Atlas av
 " Virginia M (wid Fred) r3708 Sherman way
 " Lorden Warren (Marguerite) carp h3816 S
LORDS BEAUTY SALON (Ruth McClellan),
 Specializing in Permanents, 703½ J, Tel Gilbert 2-4373
 " Lore Gregory (Marianna) shoe repr 2621 Bway h do
 " Jas r2621 Bway
 " Jos r2621 Bway
 " Loredo Cyril emp Signal Depot r1008 19th
 " H Loraine r2721 Glenn av (NS)
 " Lorens Paul emp Signal Depot r1420 T
 " Paul W (Bella) eng U S Eng h1420 T
 " Phillip geol SDWR r1508 L
 " Lorensen Edith C lmo SDA r331½ 18th
 " Lorente Anthony USAF h1515 O
 " Lorentz Jos A (Virginia C) gro 4601 H h21 48th
 " Lorentzen Andrew P jr (Opal E) partsmn Sac Valley Tractor Co h4801 23d
 " Lorentzon Clara I (wid L P; Yale Apartments) h1010 Yale
 " Lorenz Clara B (wid Geo) r1924½ K
 " Fred (Mary) emp McClellan Field h2327 N
 " Hermann E (Nancy) phys 1127 11th R212 h1300 45th
 " Jack L (Cath) pntr Shell Oil Co h2224 Linden av
 " Louise M (wid J H) emp Sac County Hosp h6237 2d av
 " M Paul equip opr h1229 A
 " Maxine Mrs typ SMUD r1840 2d av
 " Richd T USA r5342 K
 " Robt W (Eleanor W) asst v-pres Bank of Am Natl Trust & Sav Assn h2816 Regina way
 " Rosa typ Capitol Letter Shop r2331½ N
 " Wm H h101 4th (B)
 " Wm M (Eleanor A) tech SPB h4936 Helen way
 " Lorenzen Andrew electn r1301 O
 " Lorenzi Anita typ SPB r4752 J
 " Rose H cook PPCC r4752 J
 " Lorenzo Alf R lab SPCo r301 F (B)
 " Ben mgr Las Olas Altas Cafe h1213 3d
 " Ben R (Ramona) h301 F (B)

K Street at 12th

Telephone Gilbert 3-6881

WEINSTOCK·LUBIN & Co.

SACRAMENTO'S FINEST DEPARTMENT STORE

Loretto Peter (Madeline) emp McClellan Field r525 O
 Loretz Lorwren h5001 Fruitridge rd
 " Paul tavern 4309 Freepoint blvd
 Lorick Marguerite ofc sec State Div of Industrial Welfare h669 5th av
 Lorigan Cecele V Mrs ofc nurse G L Browning and G A Seleski r1334 Santa Ynez way
 " Melbourne E (Cecele V) h1334 Santa Ynez way
 " Melbourne R (Helaine A) sbmtlwrk Mendenhall Sht Mtl Wks h4923 Cabrillo way
 Lorillard P Co I H Nordquist mgr whol tob 616 I
 Lorimer Geo (Laura) h1810 G
 Loris Alexandra clk r1323 F
 " Anthony T (Helen) brewerywkr h1323 F
 " Chris W (Nadine C) h1619a 14th
 " Gus USA r1323 F
 " John W (Marie) firemn SFD h77 43d
 " Nicholas W (Dolores) h815 P
 " Peter W clk PO r612 P
 " Steph emp McClellan Field r1323 F
LORIS THOS W (Dorothy D), Attorney-at-Law,
518 Ochsner Bldg 719 K, Tel Gilbert 2-4044,
h2051 Vista rd
 " Toney (Eilene) slsmn Blucher Bros Beverage Co r1323 F
 " Wm B (Matina) used genl mdse 907 2d h612 P
 Lorph Sadie E (wid F C) h1850 9th av
 Lorraine Jas r142 Empress (NS)
 " Lois E Mrs h142 Empress (NS)
 Lorsche Leonard S (Lucille I) prsmn Sac Bee h1210 51st
 Lorta Leandro T cement mason J R Reeves r RD 3 Box 68
 Lorton Thelma Mrs emp Meyer & Welch r1807 U
 Losco Frank (Marcella M) gdnr h5503 60th
 Losee Farris E Mrs clk DMV r853 55th
 " Geo B (Farris E) h853 55th
 " Helen Mrs elev opr SB&GD r1725 P
 " Jack F (Helen) dispr Warehousemen's Union Local No 17 h1725 P
 Losh Warren E (Shirley) electn r1250 E El Camino av (NS)
 Losser Jerry (Olga L) mech Aston's Garage Serv r5661 Nolder way
 " Olga L Mrs timekpr Erickson Constn Co r5661 Nolder way
 Losson Jack wtchmra Setzer Forest Products h 309a W
 Lota Carlo (Josephine E; Lota & Son Poultry Co) h2982 11th
 " Salvatore (Anna; Lota & Son Poultry Co) h1611 Markham way
 " Sara Ann r1611 Markham way
LOTA & SON POULTRY CO (Salvatore and Carlo Lota), High Grade Poultry, Sacramento Public Market, 1224-40 J, Tel Gilbert 3-3975
 Lotal Frank r441 Del Paso blvd (NS)
 Loth Michel plshr Wm A Sutton Co r3970 H
 Lothhammer Mildred A r815 36th
 Lothrop Joann L Mrs typ SDE r4320 60th
 " Mabel L (wid E A) r2515 Curtis way
 " Marion tear r2517 D
 " Naomi G nurse El Dorado Sch r2517 G
 " Sarah F (wid J D) h2517 D
 " Wm C (Joan) slsmn Sac Union h4320 60th
 Lotspeich Elmer V (Gertrude C) eng SPCo h1559 34th
 " Geo E (Jane L) h2667 16th
 " Glenn E (Genevieve) carp Triangle Constn Co h4109 U
 Lott Harold D (Harriet L) slsmn BCDCo h4099 22d av
 " Lea W (ERZ) eng McClellan Field h3011 T
 " Maude Mrs h3814 15th av
 " Walter B (Edna L) driver SRandCo h919½ Bear Flag way
 Lotia Adolph r716 N
 " Chas C (Arleen J) sbmtlwrk h5316 48th
 " Geo (Concetta) h1433 D
 " Geo lab CPCorp r495 19th
 " Nick (Edna B) bartndr h401 19th
 Lottes Herbert L (Erlie A) insp McClellan Field h5744 Ortega
 " Leo L (Donna B) guard McClellan Field h2325 Downar way (DPHts)
 Lotto Cyril N (Charlotte L) cabtmkr T B Wells h3054 23d av
 Lotz Chas E (Mary E) h215 Nimitz (DP Hts)
 " H R h2314 O
 " Jack G fingerprint tech State Dept of Justice r215 Nimitz (DPHts)
 Louargand Edna A Mrs tchr Fremont Sch r4409 Hazelwood av

Louch Harry F (Ellen E) lab Erickson Constn Co h453 Santiago av (NS)
 " Harry J r453 Santiago av (NS)
 Louchert Geo J dairywkr GSC r641 6th av
 Louck Jennie h805f F
 Loucks Aileen E Mrs clk SED r2830 Hurley way
 " Frances Mrs clk R B Loucks r1340 El Nido way
 " Ross B (Frances) variety store 3718 Rio Linda blvd (DPHts) r1340 El Nido way
 Louderback Geo L (Maree C) dep sheriff h2672 13th
 Loudermilk Olive silk fnshr Ficetti Clnrs r2321 H
 Loudon Ben F farm Williams & Burrows r744 Flint way
 " Carol T clk Pitman-Moore Co r4417 54th
 " Clarence A meat ctr E G Kamlios h4841 A
 " Frank D (Ruby; Bagdad Rug & Upholstery Clnrs) h4551 40th av
 " Louis F (Matilda V; Bagdad Rug & Upholstery Cleaners) h3431 33d av
 " Marvin L (Bagdad Rug & Upholstery Cleaners) r3431 33d av
 " Ralph J (Marian A) meat ctr r4841 A
 " Robt F (June) carp h5531 21st av
 " Willard J (Clara K) firemn McClellan Field h 4417 54th
 Lough Kathryn E (wid Chas) r1717 Vermont av (WS)
 Loughary Frank A lab USAF r2911 F
 Loughheed Jas H (Irene) dept mgr Jackson Furn Co r1827 Madrone av
 Loughlin Ralph T (Virginia T) cook h1742 Larkin way
 " Virginia T Mrs credit mgr Morley's Jewelers r 1742 Larkin way
 Loughmiller Alice Mrs h3824 25th av
 Loughran Glenn D (Betty) clk h5747 62d
 " John r508 J
 Loughrey Peter C (Grace E) clk h833 Mission way
 Loughridge Bee S Mrs (Bea's Service Unlimited Agency) h3341 Truckee way
 Loughridge Virtie Mrs cash Commercial Credit Corp r2015 N
 Loughton Alf H (Selma L) blksmith SPCo h3996 Sherman way
 " Selma L Mrs clk WL&Co r3996 Sherman way
 Loui Buddy W r505 J
 Louie Ammie r1515 U
 " Benj r1301 P
 " Benj M B (Laura L) restr 1310 P h1615 13th
 " Bing C (Sue C L; American Poultry Co) h1616 8th
 " Chas acct SDF r2315 8th
 " Dan L (Elsie Y) h2331 30th
 " Donald (Emma) aud SED h1326 T
 " Donald (May) meat ctr h665 4th av
 " Edwin r1417 6th
 " Fat Mln clk h709 5th (B)
 " Fee M emp DMV r512 N
 " Fong & Fong Brotherhood Association 916 4th
 " Gip On h510½ N
 " Harry (Cooking's Market) h rear 5610 Stockton blvd
 " Harry L (Betty J) clk h5607 King
 " Herbert S (Meda) meats 3300 Folsom blvd h2330 25th
 " Hng F (Chiu Loh) waiter h606 P
 " Hoc Poy hdrywkr r1615 13th
 " Jack F (Louise) aud SDF h922 T
 " Jas D (Jane) eng SDH h3511 14th
 " Jennie Mrs typ SDSW r1417 6th
 " Jim Li (Washington Meat Market)
 " Jim Y (Chon Y) meals 3538 Rio Linda blvd h 1610 O
 " Jimmie (Ketora) cook h2000 11th
 " Jimmy r614 N
 " Lim (Goon Lon) h1416 7th
 " Louise Mrs tchr Bell Avenue Sch r922 T
 " Lulu (wid Jas) h315 8th
 " Mabel clk SDFH r1416 7th
 " Mary C h1020 Howell av
 " Roberta Mrs h2951 35th av
 " Tim gro 2500 Grand av (DPHts) r1114 3d
 " Tomr furn sms 1428 7th
 " Tse Som (Lew S) meat ctr Wash Mkt h1417 6th
 " Ven Yoe aud SBE r1436 7th
 " Wah (Lily) h1301 P
 " Wm clk H Street Mkt r1207 V
 " Weng Kwong (May) cook h1207 V
 " Yen meat ctr Tim Louie r2500 Grand av (DP Hts)
 " Yen Yoe h616 P
 " Yon Newi lab r1418 7th
 " Yun C cook John Yee r946 Q

THE ONLY COMPLETE
IMPARTIAL LIST OF BUSINESS CONCERNS
 without regard to Size, Importance, Location, or Appointments, is your
City Directory Classified Business Section

Cookson
Realty
Company

Realtors

Members
 Sacramento R. E. Board
 Natl. Assn. R. E. Boards
 Sacramento Chamber
 of Commerce

Experience
 Complete
 Reliability

INSURANCE
LOANS

2025 35th St.
 Sacramento

Phone
 Hunter
 6-2462

DERR'S SHEET METAL WORKS
 Heating - Ventilating - Air Conditioning - Gutters
 4909 FRANKLIN BLVD. SACRAMENTO PHONE HILLCREST 5-8260

ACME TRANSFER & STORAGE CO.

LOCAL AND STATEWIDE MOVING

912 4th STREET

GILBERT 3-4647



VAN SERVICE

LOUIE'S TRUCK REPAIR SERVICE (Peter

Caietti), 207 O, Tel Gilbert 2-1696

- " Louis Edna L clk DMV r1815 8th
- " Jas r416½ J
- " Jas (Bertha M) lab h3729 Chestnut (DPHts)
- " Jos (Sandra) driver h rear 4101 32d
- " Luke L gdnr State Agrl Soc r1413 V
- " Louise Apartments Mrs L R Mark mgr 3430 J
- " Corset Shop (Mrs Lillian Wiley, Mrs Isabelle George, Mrs Selma Miller, Mrs Louise Bohamnera) 3228 Riverside blvd
- " Louissou Isabel soewkr SDSW r2218 4th av
- " Louks Frank r3424 Folsom blvd
- " Harold C (Ruth) shtmtlwr SPCo h3424 Folsom blvd
- " Loumar Geo L r300¼ J
- " Louran Lena C (wid J P) r5023 49th
- " Louridas Esther M waitress G G Rasmussen
- " Lousion Isabelle h2218 4th av
- " Loutas Jas bartndr r Travelers Hotel
- " " Jas fndrywkr r430 4th (B)
- " Loutensock Fred W (Pearl) mtccmn Signal Depot h1507 Alabama av (WS)
- " " Pearl Mrs postmaster West Sacramento r1507 Alabama av (WS)
- " " Wayne K (Nina) USN h1910 Pennsylvania av (WS)
- " Loutos Margt E Mrs waitress J K Drakos r Hotel Travelers
- " Loutsis Geo carmn WPRRCo
- " Loux Chester L servmn Rotary-Sierra Co r3520 Fulton av
- " Lovas Ralph D (Bobby) h1310 17th
- " Lovass Ernest A (Rhea L) clk T E Berman h5311 Carmen way
- " Lovato John G (Juanita) driver h609 14th
- " " Theo (Ida) carrier PO r1428 Hood rd
- " Lovdal Anna A cash Hotel Sacramento h3230 Marshall-way
- " Roy electn r1513 N
- " Love Albert C h3100a 2d av
- " " Alva F (Hazel L) mgr Sac Pub Mkt and gro 1224 J h936 45th
- " " Archie A (Edna M) h5022 K
- " " Arth A (Edna M; Friend-Love Mower Service) h1341 Rivera dr (DPHts)
- " " Arth B (Sureda) h3625 Chestnut (DPHts)
- " " Arth C (Margt L) credit mgr Foreman Clark h 2601 H
- " " Bernice waitress h2708 V
- " " Chaille M (Barbara K) tchr h2155 Meer way
- " " Donald K sta atndt Standard Sta
- " " Edw (Ethel) h63 Seavay cr
- " " Edw guard McClellan Field h3402 6th av
- " " Fred D r900 57th
- " " Fred R (Avengeline H) bldg contr 900 57th
- " " Geo M (Myrtle) slsmn John Breuner Co h2501 Fruitridge rd
- " " Jas F (Nellie E) clk SDH h3516 56th
- " " Lloyd B (Nellie M) formn Salvation Army r 2725 I
- " " Merlyn C (Ruth P) carrier PO h5808 15th av
- " " Nellie nurse Sac County Hosp r3516 56th
- " " Nellie M Mrs sorter Salvation Army r2500 I
- " " Ruth P Mrs clk State Franchise Tax Bd r5808 15th av
- " " Walter carp r217½ N
- " " Willie r217½ N
- " " Loveday Chas r2401 J
- " " Lovegrove Jas L (Edna) USAF h3841 Oak (DP Hts)
- " " Lovejoy Georgia C (wid M S) h3708 42d
- " " Otto r122½ J
- " " Raymond E (Sciatha E) h5512 19th av
- " " Sciatha E Mrs smstrs Old Tavern Clnrs r5512 19th av
- " " Lovelace Alton L (Ruby) mtccmn Sac Bee h1321 E
- " " Henry H (Flora) h5416 9th av
- " " Henry L mech Wm A Sutton Co r5416 9th av
- " " Lella M waitress Robert's Fish Grotto r Carmichael
- " " Ralph E (Kath M) trmr Sac Casket h3628 64th
- " " Lovelady Eng W clk McClellan Field h706 Belasco av (NS)
- " " Mary E (wid J H) r706 Belasco av (NS)
- " " Ralph (Marie) slsmn h920 H
- " " Ralph L (Gladys) eng aid U S Eng h920 H
- " " Loveland Betty clk Signal Depot r14 13th (WS)
- " " Ruby M Mrs clk R H Bullock r Carmichael
- " " Theron A (Ruby) slsmn Pay Less Drug Store r Carmichael
- " " Wanda M clk PT&TCo r Carmichael
- " " Loveless Garland (Bonnie L) installer PT&TCo h 717 17th
- " " May Mrs r825 45th
- " " Robt K (Ruth K) mgr Pac Tel & Teleg Co h4135 C
- " " Russell E (Irene) custdn Crocker Art Gallery h6362 9th av
- " " Saml S (Gladys L) carp h4251 55th
- " " Wm emp McClellan Field r2220 Capitol av
- " " Wm M (Butch's Cafe) r2220 Capitol av
- " " Lovelett Emma L (wid W H) h2512 W
- " " Loveley Nettie M clk h717 15th
- " " Lovell Andrew J (Mabel J) bldg rep SMUD h3509 Stockton blvd

Gilbert 3-5617

LARRY HERINGER

2106 N Street

REAL ESTATE
INSURANCE

LOVELL BERT & SON (Jack V Lovell), Sale of Oxygen, Acetylene Welding and Cutting Equipment, Supplies and Repairs, Arc Welders, 1017 25th, Tel Gilbert 2-1276

- " Eug N r3315 19th av
- " Geo (Jane L) bksmith h3315 19th av
- " " Jack V (Helen M; Bert Lovell & Son) h948 Swanston dr
- " " Kath Y Mrs clk Signal Depot r2031 I
- " " Marguerite L Mrs clk State Franchise Tax Bd r5644 Cazadero way
- " " Raymond (Rachel) sta atndt E G Moody r Arden Manor
- " " Robt r1900 H
- " " Robt J drftsmn Jos E Spink r3509 Stockton blvd
- " " Sam V (Verl J) estimator PG&ECO h2767 12th
- " " Shirley M bkpr Super Compactors r2767 12th
- " " Thea H (wid B B) h2501 5th av
- " " Verl J Mrs (O J Porter & Co) sec-treas Super Compactors Inc r2767 12th
- " " Loverde Agnes D typ SDH r1436 63d
- " " Elwin A (Josephine C) mgr T J Loverde h3338 41st
- " " Leonard L (Peggy G) carp h5839 Ortega
- " " Lucille L typ SDF r1436 63d
- " " Minnie G Mrs slsmn John Breuner Co h1436 63d
- " " Tony J (Emily) tavern 3423 5th av
- " " Loveridge Laurance L (Helen V) field mgr Fuller Brush Co h6110 14th av
- " " V Carol sten r6110 14th av
- " " Lovesi Arth C indrywkr r1217 17th
- " " Lovett Bernice R (Beverly M) driver h2196 Pine av
- " " Dorothy Mrs clk SDF h4417 I
- " " Geo driver r911 K
- " " Jane E clk State Franchise Tax Bd r4417 I
- " " Maxine h2419 P
- " " Orin W (Ruby E) clk PO h4401 I
- " " Ruby Mrs bmo State Controller r4401 I
- " " Ruth E Mrs slsmn W T Grant Co r911 K
- " " Stanley F (Hazel M) h3836 W Land Park dr
- " " Lovie Chas E (Florence E) driver Palace Lindry Corp h1335 57th
- " " Lovin Jas (Grace) mech Signal Dept h1054 54th
- " " Loving Hubert L (Mary L) h2012 29th
- " " Lovings Grace Mrs h4002 35th
- " " Lovisa Antonio (Giselda) floors 6313 Eastern av h 1342 63d
- " " Dino emp Antonio Lovisa r1342 63d
- " " Low Ann r2149 Stover way
- " " Arth (Zelda J) formn H A Lund h96 E Sandburg dr
- " " Eliz A Mrs clk State Dept of Justice h2149 Stover way
- " " Fred clk R T Dong r1517 21st
- " " Geo S civ eng SDF r1131 41st
- " " J Mae Mrs priv sec USBR r2340 Park Estates dr
- " " Joe (Suey King) restrwkr h1017 26th
- " " John K (Tsang S) meat ctr h748 7th av
- " " Johnnie restrwkr r611¼ Q
- " " Lindbergh G drftsmn USBR r1414 7th
- " " Norris G (Jean W) asst property of State Adjutant General h6019 3d av
- " " Raymond (Yvonne) restr 1755 34th h2308 15th
- " " Wan h210½ I
- " " Lowans Wallace F (Agnes H) USAF h2731 V
- " " Lowe Alma L Mrs slsmn W T Grant Co r3303 21st av
- " " Anne sten SDMH r1626 Wentworth av
- " " Ater F (Alma) nurserymn Capital Nursery Co r3314 26th av
- " " Azalea E Mrs bkpr SDE r3215 Cutter way
- " " Bernice I Mrs ofc sec Eggleston-Finney r2630 I
- " " Cecilie T ofc sec West Sac Land Co r1508 Alabama av (WS)
- " " Chester lab r215 W
- " " David T (Carolyn) eng IBM Corp r2621 Greenwood av
- " " Edgar (Lyla L) meat ctr h849 8th av
- " " Edmund H (Lella H) dist supt Commercial Union Group h5344 J
- " " Edw K (Lilyan) assoc hwy eng SDH r511 P
- " " Esther M Mrs h1234 13th av
- " " Esther W clk SED r2128 9th
- " " Geo R youth dir Chinese Methodist Episcopal Church h1413 6th
- " " Harley h3303 21st av
- " " Helen r79 45th
- " " Herman (Cecil) crane opr C E Wilkins h3724 40th

HOUSING PROBLEM?

Dial
Hillcrest
6-6270
Anytime

READAPT OR
READJUST
YOUR
REAL ESTATE
REQUIRE-
MENTS
RESPECTABLY

THOS. A. SCOTT

2957 3rd Ave.
Sacramento
California

P. O. Box 2
Oak Park

13th and
EYE STS.

BURTON & WHITE MOTORS INC

WHEELS FOR CORNER

Phone
Gilbert 2-6931

LOWE

" Jack E (Geneva B) chr agt United Air Lines
h5001 Valletta way
" Jesse (Lucille) mach h2900 42d
" John mgr Forum Bowling Alley r505 J
" John H (Kath N) driver h2220 Rene av (DPHts)
" Kay sten SBE r5407 Bradford dr
" Kenneth A slsmgr BM&T r5346 J
" Leila Mrs tchr SJC r5344 J
" Leon F (Olga J) h2651 21st av
" Lillian V Mrs jan SED h2900 42d
" Lois D Mrs slsmn SRandCo h1019 H
" Louise M bkpr H T Harger Co r931 42d
" Marcellus L (Lois E) whsemn McClellan Field
h2401 22d
" Margt (wid Yea) r849 8th av
" Marian ofc sec Mather Field h5865 Lorraine ct
" Mary F typ SDE r RD 4 Box 3085
" Michl M (Betty J) mech McClellan Field h626
Lee dr (NS)
" Ransome (Katie) h219 T
" Raymond meat ctr H G Jan r Travelers Hotel
" Richd slsmn W T Kistler r1517 17th
" Ted (Esther) mech SPCo h2128 9th
" Tuze Mrs h1416 W
" Wm E (Azelea E) appraiser Federal Housing
Admn h3215 Cutter way
" Wilson driver F L Matt
Lowell Edwin D (Bernice I) h2630 I
" Fern E (Ida L) custdn h1015 F
" Ira A (Eliza S) h1701 P
" Jas E (Laura M) r3757 Y
" Jas E jr slsmn h3757 Y
" Jas W (Matilda F) h1015 F
" Lois acct 600 I r Dixon
" Mary Mrs r219 20th
" Metta N (wid Wm) r1809 2d av
" Mildred H sec-treas Eug Benjamin & Co h826
17th
" Phyllis clk SERS r RD 1 Box 2500 (WS)
Lowen J Ted (Florence F) slsmn h615 55th
Lower Constance I (wid A E) soc serv wkr City
Health Dept h3205 10th av
" Edw G (Pauline B) ship clk h4330 Soledad av
" Ella (wid A E) h2126 Portola way
" Harold W (Elvina M) sta atndt H E James h
1519 1/2 D
" Laverne E (Frances E) firemn SFD h2517 N
" Minnie (wid W F) h rear 3727 Bway
" Pauline B Mrs ofc sec C-WSLICo r4330 Soledad
" Ramona D clk C-WSLICo r2126 Portola way
" W D (Blanche) h2312 H
Lowers Richd r2507 K
Lowery Arth L sta atndt SOCo r1814 N
" Chas J (Mary D) h402 A (B)
" Edw (Agnes M) driver h3324 N 10th (NS)
" Ernest E pntr r2614 Ensenada way (NS)
" Francis M (Ida F) lab h4108 Maple
" Homer L (Edna E) formn Pac Neon Co h1600
50th
" Ione F Mrs typ State Office of Civil Defense
r1001 15th
" Jas F (Nola) copydr Sac Bee r1207 Bell
" Jessie formn County Eng r Fair Oaks
" LeRoy R (Ione) h1001 15th
" Louise E (wid M W) r2614 Ensenada way (NS)
" Melton B (Jessie T) pntr h2614 Ensenada way
(NS)
" Thos (Louise M) h803 H
Lowry Beatrice beauty shop 1024 22d r2210 J
" Cath (wid John) h321 Delacia (NS)
" Dolores binderywkr SPO r3258 Marshall way
" Jas G (Dolores) driver CPD h3258 Marshall way
" Mary J sten Affiliated Engineers Contractors
r3165 Serra way
Lowrance Ray (Lora) lab h1511 Capital av
Lowrey Anne K Mrs sten U S Eng r RD 6 Box 1405
" Claud (Gertrude L) h2127 4th av
" Marjorie Mrs sec Sacramento Nash Inc r Morse
" Robt L (Marjorie) pres Sacramento Nash Inc
r Morse av
" Robt L jr (Diana G) v-pres Sacramento Nash
Inc r2601 Roslyn way
" Ruschel (Opal) driver J R Reeves h3224 64th
Lowrey's Barber Shop (M H Brittain, D D Wor-
rell, Al Payne) 3818 Marysville rd (NS)
Lowry Alice binderywkr SPO r4501 12th av
" Alice M Mrs treas Lowry Mfg Co
" Apartments Mrs Vea Callahan mgr 1511 G
" Bessie Mrs emp McClellan Field r2421 S 12th
(NS)
" Donald E (Gertrude L; Capital Stove Repair
Works) h1802 27th
" Elsie C (wid J M) r1802 27th
" Everett W (Gertrude M) sta agt United Air Lines
h2145 Stacia way
" Gertrude L Mrs compt opr Shell Oil Co r1802
27th
" Hubert E (Alice M) pres Lowry Mfg Co (DP
Hts)
" Isabel A Mrs elev opr SB&GD r2615 Ensenada
way
" Jas M (Margt A) radio repr Signal Depot h2012
South av (DPHts)
" Joan A Mrs h515 18th
" John C (Mary L) slsmn h5523 Camellia av

LOWRY

" John H (Vera I) condr SPCo h2786 Land Park
dr
" Kenneth atndt Cox & Ray Serv
" Lawrence C (Alice) h4501 12th av
" Lee O (Lois M) shtmtlwr McClellan Field h307
Empress (NS)
" Lillian (wid R P) r1849 47th
" Manufacturing Co H E Lowry pres Frank Armi-
tage v-pres V Armitage sec Mrs A M Lowry
treas uphol 1131 Front
" Martin J (Nettie A) jan SB&GD h1116 35th
" Prentice firemn SPCo h1849 47th
" Ralph C (Desiree) staff supvr PT&TCo h3730
31st
" Robt H (Virginia) ofcr in chge U S Immigra-
tion and Naturalization Service r3520 Los
Alamos way
" Robt W (Rosann) emp McClellan Field h1891
50th
" Rosann Mrs tchr Coloma Sch r1801 50th
" Roy R (Isabel) pntr h rear 2615 Ensenada way
(NS)
" Vera S Mrs h1225 Isabel
Loy Jue Indry 601 15th
" Wing F h rear 1110 T
Loya Sergio icemn PFECo r511 Columbus av
(NS)
Loyd Edgar H (Frances S) firemn SPCo
" Emanuel tile str Duratle r1700 Loral la (WS)
" Emery B roller opr Brighton Sand & Gravel Co
r RD 4 Box 3133A
" Frances S Mrs sten Anglo Cal Natl Bank
" Morris J (Pauline) slsmn MW&Co h602 Dudley
way
" Pauline Mrs typist SDC r602 Dudley way
Loyola Adolph A jr (Luella M) baker h3109 Carly
way
" Adolph C (Lupe) mech SPCo h5005 Baker av
" John loader BCBCo r3109 Carley way
Loyth Anna h1201 47th
" Arms Apartments E W Jones mgr 1515 O
" Jacob C (Florence A) h1949 9th av
Lozanchick Mary (wid Steve) h4050 24th St rd
" Mary C clk SED r4058 24th St rd
" Peter bmo DMV r4050 24th St rd
Lozano Agripiva Mrs pkr Sac Frosted Foods Co
r2771 Ameridan av (NS)
" Dorothy R Mrs pkr Sac Frosted Foods Co r Gar-
denland
" Elisa D emp SPCo h3260 24th av
" Everett (Mary) lab SPCo h2125 3d
" Flora V r619 1/2 P
" Frank V (Josephine) lab h617 P
" Gilbert V lab r619 1/2 P
" Isabelle tetywkr r726 O
" Jose S emp SPCo r7813 Wyrick av
" Jos V (Martha) lab h619 1/2 P
" Jos V (Theresa) lab h2406 19th
" Lilly r726 O
" Louis E (Sally) h726 O
" Louis E jr r726 O
" Manuel driver City St Dept r2611 S
" Manuel emp SPCo r12 North B
" Manuela r410 L and M al
" Salvador emp McClellan Field r529 O
" Salvador (Myrtle M) whsemn h2477 S 11th (NS)
" Simon R (Mary) pkr Globe Mills r5772 Wilkin
son
" Sylvia r619 1/2 P
" Tony (Flora) driver h512 Q
" Tony J emp SPCo r12 North B
" Valentine h2021a N
Lozier J Clifford (Lillian) inspr McClellan Field
h1412 57th
Lozo Steve (Ethel) h607 T
Luarck Everett W (Hazel V) slsmn h2617 V
Lubbers Arth C (JosieMa M) h45 Aiken way
Lubeck Marilyn H Mrs ofc sec Lumber & Saw Mill
Workers Union Local No 3170 r316 Mayfair dr
Lubetich Lawrence (Margt) h2124 23d
Lubetich Saml P (Bettie L) mach SPCo h1821
Vallejo way
Lubiano Pedro clk h922 1/2 5th
Lubicich Marko (Mary) lab h1300 36th
Lubick Geraldine r708 James (B)
" Jos P (Kath) whsemn John Breuner Co h708
James (B)
" Lorraine r708 James (B)
Lubin David School Bert G Chappell prin 3530 K
" Jess I h1725 1/2 P
" Saml (Lena) h1618 H
Lubow Charlotte bkpr r5210 15th av
" Harry (Charlotte R) personnel asst US Eng
h5210 15th av
Lucas A Louise Mrs h1520 O
" Alva D (Sacramento Stucco Products Co) h2119
W
" Chas F (Marie) carmn SPCo h2021 11th
" Clarence N (Viola R) r1721 41st
" Clifford V (Kath M) civil eng SDH h3941 33d
" & Co (D L Lucas, W R VonAhnen) real est 915
8th
" D L (Benson & Lucas) r2448 Raymond (DPHts)
" Danl W (Eleanor) capr h4332 U

CITIZENS MORTUARY

ROBERT K. TITUS, Director

2301 J Street

Phone Gilbert 2-2969

AMERICAN TRUST COMPANY

BANKING *Since 1854*

COMMERCIAL · SAVINGS · TRUST · SAFE DEPOSIT

LUCAS

" Donald L (Alma E; Lucas & Co) h2789 Land Park dr
 " Eleanor Mrs clk United Pac Ins Co r4332 U
 " Eugenia bkpr h1500 15th
 " Geo (Stella) h3950 41st av
 " Geo A (Lucille) janitor SDH r1832½ Stockton blvd
 " Geo J (Marguerite) mach O F Link h rear 3950 41st av
 " Geo J (Carol B) parts mgr Growers Tractor & Implement Co h1100 Perkins way
 " Geo J jr r1100 Perkins way
 " Geo W slsmn GSCO r3952 2d av
 " H I Mrs Indry wkr French Model Lndry r4821 Mascot av
 " Harry W emp McClellan Field r5820 Stockton blvd
 " Hattie (wid Jas) r217 30th
 " Herbert (Grace) r3501 N 11th (NS)
 " Hugh C mech Newton A Cope Buick Co r2437 Laredo way
 " Irene Mrs Indry wkr G A Crone r2515 H
 " J H slsmn h1504 N
 " Jack A (Dorothy E) h2330 22d av
 " Jas E (Dolores M) cannery wkr h1136 Grace av (DPHts)
 " Janice M Mrs r3403 Sheldon (DPHts)
 " Jean clk Prud Ins Co h1805 N
 " Jos clk Ralph Atlas r411 K
 " Jos A r314 E
 " Jos M (Mildred) driver Union Taxi Corp h1113 Park blvd (WS)
 " Jos W (Sylvia A) clk h1926 Maryland av (WS)
 " Kenneth D (Louise) slsmn Sac Sqaudies Inc r Turlock
 " Kitty (wid G J) r1100 Perkins way
 " Lucille Mrs clk SBE r2604 P
 " Lyle (Thelma) uphol 1025 Front h932 50th
 " Mary (wid W V) r3132 B
 " Mary A clk John Breuner Co
 " Mary M tchr r2789 Land Park dr
 " May E tchr Cal Jr High Sch h1827 F
 " Mildred A Mrs slsmn SR and Co r1113 Park blvd (WS)
 " Mollie (wid Chas) r1708 42d
 " Nancy whse wkr Am Can Co r1100 Perkins way
 " Norman J (Marie M) br store mgr J R Masters h924 46th
 " O Gayle mech Raymond Harris r Perkins
 " Ray F (Vimette L) slsmn Dallman Co r2839 Santa Paula ct
 " Richd (Esther L) ship clk PCCC h4225 51st
 " Robt r1615 21st
 " Rose Mrs smstrs h1309 O
 " Thos D (Civic Center Garage) r3201 Edison av
 " Ulysses S (Lillian) h1653 Silica av (NS)
 " Lucca Salvador sta atndt F J Garbarino r1200 U
 " Lucretia Alf (Ernesta) h1726 53d
 " Corrado clk T-DCo r1726 53d
 " John A (Ida M) mach SPCo h116 13th (WS)
 " Marianna (wid Gino) r4211 14th av
 " Mario B (Emma M) sbmtlwrk M R Capento h 1806 52d
 " Renzo (Rose) mach hlpr SPCo h1308 64th
 " Robt L (Rose M) driver h4932 15th av
 " Wm G (Adeline) h1641 53d
 " Luce Dorothy L Mrs clk SDNR r Carmichael
 " Irma E Mrs h1317½ F
 " Joan r2939 22d
 " Marilyn H typist C-WSLICo r Carmichael
 " Maurice H Rev (Corabelle) missionary h3324 L
 " Ofa G (Irma M) shoe repr R M Thistle h1118 Beverly way
 " Rex B (Nina) electn PG&ECO r3649 W Country Club la
 " Veda L Mrs registrar Sutter Hosp h710 24th
 " Rex N (Clara) slsmn Weaver Tractor Co r Carmichael
 " Vernon L (Dorothy) estimator SMUD r Carmichael
 " Lucerna Antene J (Minnie H) emp SPCo h3650 22d av
 " Lucerne Apartments Lena A Greer mgr 1010 11th
 " Lucero Dolores (wid M L) h4534 12th av
 " Saml USA r4534 12th av
 " Thos sta atndt A G Krueger
 " Lucey Donal J (Eloise L) h5410 59th
 " Edw C (Nina M) plmbr SB&GD h2200 Portola way
 " Eloise L Mrs sten BofA r5410 59th
 " Ludese Grace cannery wkr h2720 Fruitridge rd
 " Luchesi Mary Mrs r1616d 11th
 " Luchini Chas W (Genevieve) carmn SPCo h406 Meister way

LUCHINI

" Larry porter Sac County Hosp r406 Meister way
 " Octavia h2419 P
 " Lucia Arth R (Mary J) police SPD h1900 62d
 " Mary J Mrs clk PT&TCO r1505½ E
 " Lucic Ivo with Mrs Perica Lucic r1800 28th
 " Perica (wid Peter) monuments 1800 28th h do
 " Lucich Bonnie Mrs tel opr PT&TCO h705 14th
 " Geo (Kate) h1230 40th
 " John V clk Am Trust Co r1616 29th
 " Mark E (Phyllis A) h2221 23d av
 " Marko (Kath) h1220 O
 " Tony h4313½ Howard av
 " Vicko (Anna) h1616 29th
 " Wm (Rosemount Grill) r2662 Freeport av
 " Lucid Minnie (wid F J) h532h 2d av
 " Lucier Chas r1217 23d
 " Lucietta Raymond R (Vereta J) sec-treas Typographical Union No 46 h101 Clark ct (DPHts)
 " Lucin Harold G slsmn r4462 Bway
 " Saml (Edna K) whsemn Globe Mills h4462 Bway
 " Lucinski Clara A Mrs bkpr Laher Spring & Tire Co r646 Alamos av (NS)
 " Edw (Clara A) electn Mather Field h646 Alamos av (NS)
 " Lucio Edgar W (Dolores; H O Adams Tile Co) r 3780 Winding Creek rd
 " G P Mrs h328 14th
 " Jose (Jessie) mldr SPCo r1723 J
 " Lydia bmo BofA r1723 J
 " Tuck Harry R (Phyllis R) whsemn Signal Depot h1173 51st
 " Jerry D r1173 51st
 " Phyllis R Mrs clk US Eng r1173 51st
 " Weverly H (Elsie A) chiro 1609 P h do
 " Wm J (Mabel E) eng h2201 12th av
 " Lucke Wm C sta eng Financial Bldg h rear 1809 V
 " Luckey Herschel B interviewer John Breuner Co
 " Luckie Henry G (Doris H) eng Pac Coast Aggregates h3257 C
 " Lucky Cafe Hiroshi Hironaka mgr restr 1013 5th
 " Fruit & Produce Co (J A Johas, Jos Mitchell, Robt Kim) 2630 5th
 " Hotel B B Singh mgr 225½ L--
 " Jack r511 L
 " Rooms Dora Kalish mgr 605½ J
 " Stores Inc J D Young dist mgr gros 3003 Bway
 " Lucot Weldon W (Juanita B) tchr SJC h2165 4th av
 " Lucus Kenneth h233 Seavey cir
 " Lucy Blanche (wid W D) h1436 47th
 " Jeanne E clk r1436 47th
 " Margery C bmo DMV h6051 39th av
 " Ludden Myrtle (wid C H) h2734 Land Park dr
 " Luddy Arth T agt C-WSLICo h629 15th
 " Ludeman Henry A r2309 Q
 " Phillippine (wid Henry) h2309 Q
 " Ludemann Rose (wid Wm) h2181 36th
 " Ludlow Bertha L Mrs restr wkr E N Kotsovolos r5191 48th
 " Harold G (Bertha L) driver h5191 48th
 " Ludovic Donald (Norma D) police SPD h5611 Monalee av
 " Ludvik Jos J elev opr Hall of Justice h3338 44th
 " Ludweek Wm cook r727½ V
 " Ludwig Carl E (Elsa W) tchr h6101 3d av
 " Ethel Mrs bkpr CYA h2206 24th
 " Frank h1001 15th
 " LUDWIG HARRY D (Mildred A; Abbot's Electric Shaver Shop; Rodney's United Cigar Store; Sacramento Amusement Co; Top of the Town; United Cigars Agency), Pres Fashion Fabrics, Asst Mgr Steak & Stein, h4670 Parkridge rd, Tel Hillcrest 5-6597
 " Mina maid Hotel Californian r2229 O
 " Walter r320 19th
 " Walter J (Helen C) slsmn h3220 19th
 " Ludwigen Marjorie with Prud Ins Co h1449 Claremont way
 " Luebbing Jane M D social wkr Sac County Hosp r3841 1st av
 " Lueck Hanna (wid F F) r2226 E
 " Verna Mrs h2800 2d av
 " Luedano Juanita (wid Thos) r215 N
 " Lueders Henning J (Nellie V) mgr Oakland Flower Shop h1933 El Monte av (NS)
 " Luellen Allen H (Lillian) mtcemn County Eng h5250 28th
 " Lillian typist Sheriff r5250 28th
 " Myrtle A (wid B A) h5250 28th
 " Lueras Paul (Dolores) lab h425 Leitch av (NS)
 " Luethi Paul emp MRSCO r3358 1st av
 " Sandy emp MRSCO r3358 1st av
 " Luethy Chas L (Bernice M) police SPD h3017 W
 " Chas R r3017 W

Tel. Gilbert 3-9091

Est. 1853

Charles L. Shepard, Mgr.

Front St., Bet. S and T Sts.

FRIEND & TERRY LUMBER CO.

Everything for the Builder

**REAL ESTATE
and
INSURANCE**

**JONES & BRAND
HULLIN, INC.**

**725 JAY
STREET**

Tel. Hudson 1-2741

Owl Cleaners

1625
Del Paso Blvd.

Tel.
Hickory
9-3966

North Sacramento

OWL AGENCY

3740
Marysville Rd.
Del Paso Heights
Hickory 9-0126



COLLEGE CLEANERS

2932
Freeport Blvd.
Gilbert 3-2382
5110
Folsom Blvd.
Hillcrest 5-1621
Fulton at Marconi
Ivanhoe 9-3928
Fair Oaks Blvd.
Carmichael
Ivanhoe 9-0944

MARCUS AUTO SUPPLY CO.

Everything
for the
Automobile

Including

Motorola
Radios
Tires
Replacement
Parts

1130 J St.
Phone Gilbert 37421

1928
Del Paso Blvd.
North Sacramento
Phone Hickory 90755

ICE

PHONE GILBERT
3-1961
OFFICES 9th and D STREETS

LUETHY
" Frank G (Hada M) h2708 N 12th (NS)
" Mary F pkr r2708 N 12th (NS)
Luevano Frank R (Lesley L) slsmn h624 Eleanor
av (NS)
" Lesley L Mrs slswn' S H Kress & Co r624
Eleanor av (NS)
Luey Willard M (Mary) USAF h4648 U
Luft Apartments (L M Luft) 2610 N
" Lorenz M (Bessie T; Luft Apartments) paymstr
Brighton Sand & Gravel Co h2610 N
Lugg Howard J r1223 Q
" Jas R slsmn WL&Co r548 Robertson way
" Wm H (Beryl L) h548 Robertson way
" Wm H jr clk DMV r548 Robertson way
**LUGGAGE SHOP THE, Trunk and Leather Goods
Specialists, 1008 K, Tel Gilbert 3-7861**
Lugo Bernardo (Dolores) radio mech McClellan
Field h23 Mark Hopkins ct
" David F (Leah) clk PO r5742 79th
Luhdorff Clarice x-ray tech Sac County Hosp h
2245 12th av
Luhman Chester A (Clare F) chem SDA h809
Lampasas av (NS)
" Kath I (wid E J) r809.Lampasas av (NS)
Luhrs Augusta H Mrs smstrs Sac County Hosp
r4126 57th
" Geo H emp MRSCo r691 El Encino
" Herman F (Augusta) h4126 57th
" Lucille Mrs h2230 L
Lui Ralph T (Cath) lawyer 1007 7th R311 r2950
Wright rd (NS)
Lulich Mitchell M (Mildred) h2551 Freeport blvd
Luigi Adriana Mrs tavern 306 K r200 6th (B)
" Evaristo (Alice) bartndr Silver Dollar h211 6th
(B)
" Frank A (Louise; Silver Dollar) h324 5th (B)
" Fred A (Adriana; Silver Dollar)
" Mario (Adriana) h200 6th (B)
" Mary Mrs h1118 7th
" Mary L r Travelers Hotel
Luiñi Angelo shtmlwkr SPCo r231 I
Lujan Juanita Mrs bmo DMV r Courtalnd
" Paul M emp Goodwill Industries r1222 Q
" Raymond (G Jeanne) slsmn Stanley's h6013 4th
av
" Ruby F slswn Pay Less Drug Store h530 10th
Lukaris Jerry D (Betty M) USMM h3711 Pine (DP
Hts)
Luke Connie M Mrs bmo BoFA r3209 44th
" David R r4836 11th av
" Don r1413 6th
" Edwin plstr r1400 Q
" Eva beauty opr Mrs Virginia Combs r1200 O
" Everell supvr clk SERS r1041 Sutter way
" Fred (Agnes C) supvr SMUD h5551 McMahon dr
" Fung restr wkr r714 P
" Helen M clk State Franchise Tax Bd r4329 8th av
" Hong S (wid W F) gro 406 L h406½ do
" Howard R (Eva) sign pntr Benatars Genl Drug
Center h1615 14th
" Jas C (Oleta A) business rep Sheet Metal Work-
ers Local Union No 162 h1810 4th av
" Jennie Mrs h808 23d
" Kenneth R (Cath E) painting contr 3609 N 22d
(NS) h do
" Leland A (Gwendolyn E; Lee's Stove Service)
h4836 11th av
" Muriel Mrs clk State Dept of Correction r RD 2
Box 208 West Sacramento
" Nelda E Mrs bmo DMV r4836 11th av
" Quan Y (Annie; Joe's Market) h2161 Pine av
" Raymond E (Connie M) clk J C Reeves h3209
44th
" Richd roofer Ellis Roofing Co r Bryte
" Robt F (Nelda) shtmlwkr h rear 4836 11th av
" Sylvia J Mrs bmo CHP r4491 65th
" Wm H (Mina) mech McClellan Field h3933 3d
av
" Yee r1413 6th
Lukenbill Berkeley (Margie E) carp h5280 L
" Frank (Leona M) carp h4324 C
" Leona M Mrs sten SPCo r4324 C
Lukens Robt L (Bernice M) slsmn Yancey Co h
2230 18th
" Wendell C (Helen) civil eng US Eng r Car-
michael
Luker Hilda (wid Edgar) r3501 I
" John B (Dorothy O) eng SPCo h721 W El
Camino av (NS)
Lukey Herschl B (May) clk h3242 Serra way
" Russell J (Alice G) variety store and beauty
shop 2244 Stockton blvd h3925 U

NATIONAL ICE & COLD STORAGE CO. of California PLANT 8th and D STREETS

Luking Ernest L (Patricia R) pntr h4131 23d av
" Woodrow W (Joy J) printer SPO h519 Cedar av
(NS)
Lukins Chas (Wilda) h rear 224 5th (B)
" Clyde E (Gladys M) carp h1109 Acacia av (NS)
" Melvin h520 5th (B)
" Robt R (Rena D) carp h424 11th (WS)
Lukson Michl E (Eva G) servicemn Firestone
Stores h5800 28th
Lum Bessie bmo SERS r205 Empress (NS)
" Betty Mrs bmo SED r331 22d
" Diamond W (Phoebe) slsmn h3546 37th
" Donald (Anne Young's Mkt) h502 T
" Foon (Bessie) aud SBE h205 Empress (NS)
" Fred h1601 8th
" Geo W (Nellie L) clk SED h3003 10th av
" Haw restr wkr r616 P
" Jack (Ellz) gro 2031 12th h do
" Jean Mrs h1701½ T
" King restr wkr r616 P
" Koon M (Annie Y) restr wkr h1601 8th
" Lee (Chin; Popular Mkt) r2281 Cedar av
" Roger M (Marion) bkpr DMV h2570 Kit Carson
" Thornton (Yee) lab McClellan Field h331 22d
" Wm C (Doo L M) indry 1020 6th h1046 W
Lumbard Chas G r2121 21st
" Emily G (wid Chas) h2121 21st
" Myra B (wid Wm) h400 22d
" Shirley A clk PT&TCO r4340 23d av
**LUMBER DEALERS MATERIALS CO. Wholesale
Building Materials, PO Box 150, Sacramento;
Office and Warehouse 1201 Swanston rd,
North Sacramento, Tel Hickory 9-2751**
" & Saw Mill Workers Union Local No 3170 S S
Snyder business rep 2525 Stockton blvd R127
Lumberg Karl mgr Anchor Hotel h308 J
Lumbermens Mutual Casualty Co 1014 8th R202
Lumetta Saml (Antoinette) blksmith hlpr SPCo
h4038 3d av
Lumis Jack D (Roberta J) trust officer BoFA h
3108 17th
Lumley Donald R r2832 Del Paso blvd (NS)
" Ethel W sten A Teichert & Son r2128 Bell
" Harry C h2954 Del Paso blvd (NS)
" Harry C jr (Viola F) pntr h2832 Del Paso blvd
(NS)
" Richd L janitor SB&GD r716½ J
" Rose M Mrs egg candler FPCC r Dixon
Lumry Carlton E (Gertrude U) pub acct 2201 16th
h2754 26th
" Lemuel O (Sadie; Auslander Apts) h1500 15th
Luna Arturo (Ruth) h1710 F
" Carmen (wid Felix) h1110 D
" Cesario (Sarah) h1108 C
" Conrad P (Frances M) h1201 Rivera dr (DPHts)
" Eleanor (wid Juan) h1921 5th
" Felix emp SPCo r1110 D
" Jessie r rear 314 N
" John B (Domitila) plr McClellan Field h851
Elder dr (B)
" Juanita clk T-DCo h2430 O
" Manuel P (Louise T) driver SPCo h3813 Cedar
(DPHts)
" Michl r1710 F
" Nicholas formn Sac Frosted Foods Co r842 Price
ct (NS)
" Ramon C (Carmen) pipeftr SPCo h1706 H
" Ray r411 10th
" Raymond (Pauline) carmn SPCo h411 10th
" Sarah tortilla mkr Sal Gomez
" Vicente (Maria) constn wkr Mrs J E Maddox
h413½ 15th
" Victoria pkr Sac Frosted Foods Co r719 9th
Lunardi Ann usher Esquire Theater r1739 47th
" Colombo (Dusline) lmbwr wkr Setzer Forest Prod-
ucts h1739 47th
" Dominic D (Ann R; Tan-Tan Cafe) h2652 14th
" Michl R lmbwr wkr Setzer Forest Products r1739
47th
Lunceford Albert L (Millie E) brklyr h1093 Frien-
za av (NS)
" Chas J (Betty L) brklyr h706 Lombard ct (DP
Hts)
" Chas J (Crystal F) barber 5420 Fruitridge rd
h5755 62d
" Chas L jr appr electa McClellan Field r5755 62d
Lund Andrew J (Nellie E) h1420 58th
" Carl lab r115 I
" Doris M Mrs clk C-WSLICo h2547 Kit Carson
" Frances cook L F Calderone
" Fred R lab Brighton Sand & Gravel Co r3610
24th av
" Fredk O (Thelma M) baker CBCo h3610 24th av
" Geo W jr eng Mercy Hosp r409 Plaza av (NS)

the
EASTERN
Sacramento

**MEN'S, WOMEN'S AND
CHILDREN'S APPAREL**

**FURNITURE AND
HOME APPLIANCES**

TEL. GILBERT 2-7641

ON J STREET AT ONE ONE — ONE FOUR

REAL ESTATE

BLOOMBERG

INSURANCE

9th and L

Gilbert 3-6532

LUND

" Gus A (Shirley M) driver h1606 N Eldridge av

(NS)

LUND HANS J (Elizabeth M), Asst V-Pres American Trust Co, h577 Swanston dr, Tel Hudson 4-6527

" Harold A (G-12 Shop) 1210 G

" Harold W studt r2389 E El Camion av

" Harvey L (V Violet) USAF h5720 Ortega

" Ingward K (Mary G) h2148 Sutterville rd

" John constn wkr r710 N

" John E (Lillian) h609 33d

" John E jr (Alice) h400 46th

" K Eric chiro 418 Alhambra blvd h do

" Leonard (Josephine E) bldg contr h3240 I

" Marie tel opr r912 N

" Niels H (Frieda J) farmer h2549 6th av

" Olaf driver r1209 E

" Olive J Mrs hsekpr 5700 Valletta way

" Peter A (Evelyn C) farmer h2505 W

" Porter (Effie) h3672 21st av

" Robt D (Dorothy F) mech McClellan Field h5301

Cabrillo way

" Van r308 J

" Viola M Mrs slswn WL&Co h2389 E El Camino

Lundberg Edw A (Ann) ofc eng USBR r2640

Louisiana

" Jean Mrs slswn WL&Co h1500 15th

" John E lab County Eng r Galt

" Wm J (Vera L) slsmn Tiedemann & McMoran

h609 Blackwood (NS)

LUNDBORG IRVING & CO, H L Schmid Jr Resident

Partner, R A Fallon Sales Rep, Members

New York Stock Exchange, 1010 California

State Life Bldg 926 J, Tel Gilbert 3-9073

Lundy Patricia clk Sac Bee r2911 Calderwood la

Lunde Clarence N (Bernice) chiro 2829 Del Paso

blvd (NS) h2941 N 11th (NS)

" Even N (Caroline) h rear 2829 Del Paso blvd

(NS)

" Viola G Mrs r1732 Santa Ynez way

Lunderville Geo E h2931 W

Lundey Betty Mrs underwriter C-WSLICo r4820

El Cerrito way

" Dorothy M r4820 El Cerrito way

" Julius A (Betty A) condn SNRY h4820 El Cerrito

way

Lundgren Carl A (Laura E) mach hplr L C Brose-

ner h1309 1st

" Louis E recpt Fulton Hartsough r1002 O

" Tillman L (Merla B) ofc mgr Sutter Hosp r

Fair Oaks

Lundholm Chas jr research tech SDMH r2961 21st

(NS)

Lundin Margt L clk r1916 11th

" Robt C (Sybil I) mech McClellan Field h4141

Dry Creek rd (DPHTs)

Lundlee Gumerius T (Carolyn B) h1100 Marian

way

" Karl K acct h1116 O

Lundquist Axel S (Ethel M) carp McClellan Field

h925 Rivera dr (DPHTs)

" Bernard E (Bernice M) instrument repr Sher-

man Clay Co h1015 Rivera dr (DPHTs)

" David O (Virginia) h432 San Miguel way

" Ellen A nurse h4519 C

" Mabel C nurse Sutter Hosp h4519 C

" Virgil E (Marie M) x-ray tech Arcade Hosp

h1724 Los Robles blvd (DPHTs)

Lundsten Milton I (Marguerite) slsmn h2709 G

Lundstrom Chas G (Mildred V) h4732 H

" Evert S (Vera B) slsmn John Breuner Co h5343

H

LUNDSTROM FRED E (Freda; Lundstrom Mo-

tors), h3681 E Curtis Park dr, Tel Hillcrest

5-8737

LUNDSTROM M WESLEY (Twila; Lundstrom

Motors), h4151 Los Coches way

LUNDSTROM MOTORS (Fred E and M Wesley

Lundstrom), Mercury and Lincoln Motor Cars,

Sales and Service, 1631 K, Tel Hudson 4-8201

(For further information see page 10 Buy-

ers' Guide)

Lundy Chas L (Alice) h3104 N

" Edith E Mrs clk PT&TCo r3700 62d

" Francis E (Edith E) mech Signal Depot h3700

62d

" Herman M (Natalie) mgr Genl Ins Co of Am

h2124 Weller way

" Mary L Mrs clk WL&Co h2625 Kit Carson

" Richd B (Agnes B) h4233 D

" Richd L (May G) h2533 6th av

" Robt F (Frances J) h5319 Gordon dr

" Walter formn CPCorp r906 Del Paso blvd

Lunetta Danl (Margt I) shtmtlwr McClellan Field

h2986 39th

" Geo (Margt M) mach SPCo h2119 24th

" Geo J blue printer SDH r1800 10th

" Margt Mrs slswn Federal Dept Stores r2119 24th

" Margt I Mrs clk W T Grant Co r2986 39th

" Phyllis O Mrs slswn WL&Co r2718 T

" Saml J Jr (Esther) blue printer SDH h3082 33d

" Saml R (Opal R) pntr SPCo h1801 Caramay way

" Savario h1800 10th

" Venanzio (Paulina) shoe repr 2720 T h do

" Victor (Phyllis) USN h2718 T

Lung Aetna E (Lucinda T) mach SPCo h2562 25th

" Chong Fong Cafe Fong Wood mgr restr 323 K

" Everett E (Marie C) supvr acct SED h1569 48th

" Louie h316 T

" Lowell V h4847 Q

" Ming eng Sutter Hosp r217 I

" Lungershausen Annie (wid R F) h2609 D

" Harriett M (wid F A) maid Sutter Hosp h1406

30th

Lungren Mollie typist DMV r3633 Knightlinger

(DPHTs)

Lungstrom Clifford C (Jane B) fctywr Setzer For-

est Products h3817 16th av

" Jane B Mrs fctywr Setzer Forest Products r3817

16th av

" John r816 14th

Lunn Annette M Mrs teller Anglo Col Natl Bank

r Elk Grove

" Robt A (Annette M) claims adj C-WSLICo r Elk

Grove

Lunsford Calvin B (Hilda A) carp h1521 Young

av (DPHTs)

" Frank G (Loretta V) driver h4003 E Nichols av

" Geo W (Rosemarie) shop formn Capitol Chev Co

h2208 29th

" Mary E clk r618 22d

" Rosemarie Mrs clk Vogel Chev Co r2208 29th

Lunt Jas N auto trmr F E Garland r2604 F

Lupens Eoy hplr K G Hansen r Carmichael

Luper Joy L Mrs waitress Waigren Drug Co r

RD 2291 Del Paso Heights

Luppen E Florette (wid L B) h1054 38th

LUPPEN AND HAWLEY INC, J D O'Connor Pres,

Nellie E Hawley V-Pres, A V Taylor Sec-

Treas, Plumbing, Heating, Air Conditioning

and Electrical Contractors, 3126 J, Tel Hudson

1-2541 (For further information see page 113

Buyers' Guide)

" Lupe B Mrs mgr Jean Apts r1054 38th

" W F (Lupe; Jean Apts) r1054 38th

Luppens Mathilda S clk PT&TCo r Carmichael

Luque Jas A (June M) USAF h3421 56th

Luren No 13 of Dania Danish Ladies Society 2741

34th

Lurty F Lee (Jean A) v-prin Lincoln Sch h5608

El Granero way

Lusano Manuel r614 R and Q al

Lusar Benedict C (Eliz) acct 4004 Stockton blvd

h1900 41st

" Eliz Mrs sten State Franchise Tax Bd r1900 41st

Luscher Luonella (wid R E) h108 Tinker way (DP

HTs)

Luscutoff Alex J (Ann J) recording sec Cannery

Workers & Warehousemen Union No 857 h610a

William B)

" Andrew (Mary J) cannery wkr h1028 Michigan

blvd (WS)

Luse Annabelle M waitress r1005 Frenza av (NS)

" Leo M (Velma I) leadmn J W Mapes h1005

Frenza av (NS)

Lushenko Andrew N (Agnes) carp h3520a 26th av

" Ronald W (Verna) driver h3520c 26th av

Lusich Frances (wid Roko) h1917 26th

" Geo J jr (Dorothy) eng SDWR r3340 Altos av

(NS)

" Larry R constn wkr City St Dept r1917 26th

" Minerva P typist SDH r1917 26th

" Teddy F pipeftr SPCo r1917 26th

" Wm M record supvr SFD r1917 26th

Lusis Geo (Alida) blksmith SPCo h612 25th

Lusk Cecil V (Aline M) pntr McClellan Field

h2010 Verano (DPHTs)

" Chas X millmn Burnett & Sons r1136 Main av

(DPHTs)

" Grace C Mrs assoc tech SPB r2633 Marshall way

" Hilton F (Grace C) tchr SJC h2633 Marshall way

" Isabelle B typist SDH r2140 Arcade blvd (NS)

" Leona M Mrs clk DMV r1861 Caramay way

" Mason L (Fanny D) farmer h2140 Arcade blvd

(NS)

" Robt jr (Leona M) asst credit mgr MW&Co h

1861 Caramay way

Borden's

FINE

QUALITY

FRESH

MILK

*At Your
Grocers*

OR

PHONE

GILBERT

2-3851

Borden's

CAPITAL

DAIRY

CO.

LUPPEN

AND

HAWLEY

INC.

Plumbing

Heating

Air

Conditioning

Electrical

Peerless Pumps
Sales - Repairs

3126 J Street

Phone Hudson

1-2541

Sacramento

ALPINE
LUMBER Co., OF SACRAMENTO

BOX 1954

Swanston Road off Freeway, Sacramento 9

WHOLESALE DRY KILN

SUGAR PINE • PONDEROSA PINE

DOUGLAS FIR • WHITE FIR

HICKORY 9-2731



THE DIAMOND MATCH CO.

LUMBER — BUILDING MATERIALS

2826 Q STREET
Hillcrest 6-4703

1100 E. EL CAMINO AVE.
Hickory 9-2741 (N.S.)

LUSK
" Truman E (Anna L) furn 4302 Stockton blvd h4516 Roosevelt av
Luster Jas millmn r701 E
" John E delmn Gerlinger Motor Parts r4503 16th (DPHts)
" Willie L (Jonnie R) lab h1433 Katharine av (DP Hts)
Lute Bertrand W dental tech J C Campbell r2351 34th av
" Jack L (Edith L) meatctr V J Monte-Verda h 1925 30th
" Mary C Mrs clk Rainbow Liquor Co h3408 44th
" Robt L (Mary) aud State Franchise Tax Bd r711 Pecan av (WS)
Lutenegger Mary (wid Louis) h1109 24th
Luther Arden G (Maymie) mech Ray Martin h100 Nimitz (DPHts)
" Chas L whsemn McClellan Field r3473 33d
" E May supvr Bd of Educ h1351 40th
" Fred (Dorothy) h980 Arcade blvd (NS)
" Harold R (Cordie) emp McClellan Field h1006 Lochbrae rd (NS)
" John M (Helen W) mgr Cal Central Valleys Flood Control Assn r3800 Las Pasos way
" Jos E (Clarice J) slsmn R J Wilkins h852 39th
" Lois clk State Treas r3244 Del Paso blvd
" Memorial Church Rev R A Kastman pastor 2620 21st
" Norris carp r1403 H
" Robt W (Mildred I) tchr Fruitridge Sch h5642 34th av
" Roy H (Lola J) stmftr h403 9th
" Sara J r1351 40th
" Walter O (Juliet P) barber A L Jones r Florin Lutheran Church of the Cross E C Adams pastor 4465 H
" Welfare Council of Northern California Mrs D I Keibler dir 2731 K
Luthringer Albert L (Mabel R) pharm Howard K Kessler h2301 36th
" Donald L (Sunny) slsmn Western Drug Supply h2261 36th
Lutjemeier Annabelle (Fruitridge Beauty Shop) r RD 4 Box 3047
" Geo J emp WPRRCo r ED 4 Box 3047
Lutman Gerald F (Aurelia) mech McClellan Field h711c Bway
Luton Hilton E (Mary E) h1311 15th
Luttig Frank J (Clarice I) sec Lamus-Lundlee Co h1414 Perkins way
" Richd L (Virginia D) driver BCDco h536 Sandburg dr
Luttjohann Marie B (wid Henry) h421 W El Camino av (NS)
Lutton Jesse L (Mary S) USAF h3144 N 13th (NS)
Luttrell Donald L (Kathryn E) slsmn Best Foods Inc h5605 Moddison av
" Herbert L (Edna E) slsmn h3716 43d
" Kathryn E Mrs clk City Health Dept r5605 Moddison av
Lutz Alf R (Wilma) carp h1925 Oak (NS)
" Alice C Mrs sten Jones & Brand & Hullin r1116 Mariemont av
" Chas A stone ctr J A Carlaw r RD 1 Box 1710
" Clarence D mach McClellan Field r2430 H
" Leland D staff tech SPB h1508 N
" Paul A (Beverly J) laby tech Community Medical Center h2008 South av (DPHts)
" Saml R adj Motors Ins Corp r1116 Mariemont av
Lutzy Betty J sten r2031 I
" Jos A lab CPD h1917 4th
Lux Frances M sten State Dept of Justice h2531 S
" Genevieve slsmn Ella's Apparel Shop h1808 P
" Oscar (Ella B) clk C H Melvin h3704 25th av
" Otto uphol Duenings' r RD 7 Box 892
" Theatre W M Glackin mgr 1194 E El Camino av (NS)
" Trailer Park (C W Berg) 2421 S 12th (NS)
" Wilmar C clk State Farm Ins Co's r rear 2216 P
Luxenius Edw G plmbr h1520 C
" Myrtle (wid E G) h712½ 10th
Luxford Walter J (Violet) USAF h2836 Rio Linda blvd (NS)
Luxinger Elbert J (Gladys) buyer T-DCo r4120 B
Luza John clk Ramon Banzon r1107 3d
Luzier Delores D Mrs clk SED r5531 33d av
Luzitano Octavio (Madeline) USAF h5227 Thurman way
Luzzi Fred (Josephine) pntr h4185 43d
" John R (Iona V) carmn SPCo h4529 Central av
" Leon J (Santina A) slsmn Lamus-Lundlee Co h1243 Rodeo way
Lybrand Barbara J bkpr Palace Laundry Corp r1515 Capitol av

Lycke Lois M (wid E A) clk McClellan Field h 1841 4th av
Lyda Frank L (Lena) porter Steak & Stein h 2015½ 3d
Lydon Richd M (Mary) slsmn h5912 55th
Lydston Edwin L (Zoa) pntr h2418 V
" Hazel E Mrs h2552 N 19th (NS)
Lye Geo E checker John Breuner Co
Lyell Roy A carp r3118 19th av
Lyelle Jos A (Victoria) bklsmith h3326 M
Lyford Francis D (Stella M) gro 2876 Del Paso blvd (NS) h do
Lykins Confectionery Store (Mrs M N Coan, R L Gibbons) 3715 J
" Vernie D mach WMCo r1111 North B
Lykoudis Alex slsmn h615 9th
Lyle David R (Ruth M) h4228 53d
" Frank F h1236 H
" Susan W (wid B F) h108 40th
Lyles Blanche Mrs r515 28th
" Cath M Mrs slsmn H W Bollinger r1504 X
" Clarence C (Cath M) emp SPCo h1504 X
" Eva B Mrs hsekpr 2412 U
" Frank M r2125 Portola way
" Gertrude E Mrs beauty opr Eleanor P Vance r 1319 17th
" Jack A whsemn Slakey Bros r2125 Portola way
" Mamie L (wid Cecil) r1311 G
" Minnie E (wid A W) h2125 Portola way
" Ralph C elev opr SB&GD r1114 P
" T Monroe (Kathryn) formn CPCorp h2786 17th
" Wm T (Jessie L) h2911 24th
Lyma Thos V (Marguerite) slsmn Tiedemann & McMorran h1824 Markham way
Lyman Arleen typist SBE r1665 South av (EDP Hts)
" Geo (Lola) pntr h822 20th
" Geo A (Mary L) glazier h3741b 23d (DPHts)
" Homer A (Welthy) bldg contr 3721 21st (DP Hts) h do
" Kurt M Rev missionary r1665 South av (DPHts)
" Lavina J bmo SERS r3148 Merrywood dr
" Lester E (Eliz) USAF h1508 Sonoma av
" Mae F (wid J W) h2412 Q
" Mae K (wid G A) r2117 South av (DPHts)
" Mary L Mrs ofc sec US Agrl Extension Service r3741b 23d (DPHts)
" Myron K (Hertha M) mech McClellan Field h1665 South av (DPHts)
" Timothy (Kath M) h1970 5th av
Lymas Abr lab WPRRCo h3449 21st av
" Chas lab WPRRCo r3449 21st av
Lynam Chanie r812 South av (DPHts)
" Edw J (Edna M) h1748 Berkeley way
" J Alf (Evelyn C) emp SPCo h2133 Stacia way
Lynch Aileen I Mrs janitress h2327½ I
" Arth F strdr SPCo r1021 10th
" Bert (Verna E) dept mgr Anglo Cal Natl Bank r1542 Los Molinos way
" Bertha C Mrs h1421 Q
" Brenden T (Marguerite) lab SPCo r901 Sutter way
" Buford emp L R Murphy r4303 Willows (DPHts)
" Chas F (Marie L) widr WPRRCo h4211 60th
" Chas M (Mary M) firemn McClellan Field h6358 3d av
" Clarence E (Elsie) dept mgr J F Reisner r3125 2d av
" Edw J (Marguerite) tmkpr Am Can Co r2816 Highland way
" Edw M h2424 P
" Elsie Mrs clk Howard Rath r3125 2d av
" Elwood B jr (Laura G) driver Union Oil Co h 2501 P
" Emilie M Mrs mgr beauty shop WL&Co r1049 Bell
" Eug K clk Cardinal Stores r2187 34th
" Frank (Eleanor) h905 H
" Fredk pkr r1826 N
" Garrett h1009 43th
" Gene S admvn E T Goyne r Carmichael
" Genevieve enrywkr r1621 11th
" Geo J (Frances M) h2840 14th av
" Geo R bartndr r1014½ 10th
" Geo W (Marjorie G) mach r1461 Oregon dr
" Hazel r2327½ I
" Helen M (wid Paul) div mgr SR and Co h3257 McKinley blvd
" Henry J sec Agrl Conservation Assn of Sac County r Florin
" Isabelle Mrs h1300 39th
" Jas r Elks Club
" Jas H (Phyllis) driver h2616 Harkness av
" Jennie B (wid G W) h1905 O
" John D (Alyss C) h2148 Shielah way

Ralph Jennings's Star Furniture
Since 1932
California's Largest Furniture Store North of Sacramento
1511 DEL PASO BLVD.
NORTH SACRAMENTO

EUGENE BENJAMIN & CO.
Surgical Instruments and
Physicians' Supplies
DIAL GILBERT 3-9024
1213 L STREET

FIDELITY TITLE INSURANCE CO.

ROSS E. PIERCE, Manager

811 J STREET

HUDSON 4-9371

Capital City Title Co.

COMPLETE TITLE AND ESCROW SERVICE

801 J STREET

PHONE GILBERT 2-1851

LYNCH

" Kenneth C (Agnes C) prntr SPO h2187 34th
 " Lawrence h3516 52d
 " Marguerite Mrs sten BofA r901 Sutter way
 " Mary r1813 O
 " Michl r Blks Club
 " Milton J (Mary J) editor Signal Depot h417 42d
 " Phyllis E Mrs dep County Coroner r2616 Harkness av
 " Robt E (Eliz H) tchr SJC h2141 9th av
 " Robt E (Vera T) h2321 12th
 " Stanley T mgr Kizleri Gara r427 1/2 K
 " Thos R lather r1621 11th
 " Velma L h722c 8th
 " Verna T Mrs slswn S H Kress & Co r2321 12th
 " Virginia E sten Irving Lundborg & Co r1225 28th
 " Wilbur F (Sayde M) mech C E Spurgeon h1217 Rodeo way
 " Wm M (Mabel) asst hwy eng SDH r4516 Hazelwood av
 " Willis E agt Unity Mut Life & Accdt Ins Co r 2616 Harkness av
 " Lynd Jas B (Helen) clo cin McClellan Field h4137 McKinley blvd
 " Lyndelle Vivian clk h1612 1/2 Capitol av
 " Lyness Harry A mech Gerlinger Motor Parts h 5664 Carmela way
 " Lynn Alice A Mrs tel opr SMUD r2575 17th
 " Allan D pres Cal Pet Foods Products r744 Courtlandt dr
 " Chas F (Alice A) real est 2511 17th h2575 do
 " Fred J r1523 F
 " Henry A (Ruth C) h3132 T
 " Henry J (Astrid D) baker CBCO h2612 18th
 " Henry M (Martha L) h1537 42d
 " Jack r2311 13th
 " Janice M r1189 Perkins way
 " Jay W (Myre) h1110 O'Donnel (DPHts)
 " John E (Alma M; Lynn & O'Neil) h1515 T
 " John T rec formn CPCorp r2311 13th
 " Jos B (Lillie M) food broker 2327 5th h1171 Larkin way
 " Jos H v-prin Kit Carson Jr High Sch r2700 Avalon dr
 " Joshua A (Marion C) vet SDA h1189 Perkins way
 " Lannes steelwkr h3741 Marjorie way
 " Margt A hearing reporter State Reclamation Bd r1537 42d
 " & O'Neil (J E Lynn, W M O'Neil) gros 3639 Franklin blvd 1001 H 3260 J and 1401 O
 " Ray O (Mary) h2931 34th av
 " Raymond H (Bertha) metermn SMUD r2620 N 20th (NS)
 " Robt J (Jane) h4610 Florence way
 " Ruth C Mrs tchr Sierra Sch r3132 T
 " Sally A (wid T C) r1306 Sonoma av (NS)
LYNN THOMAS H (Lorraine H), Credit Mgr
Weaver Tractor Co, r RD 6, Box 3330, Tel Hickory 9-5962
 " Vera E Mrs h1523 F
 " Lyndelle Vivian S Mrs consultant SDE r1612 1/2 Capitol av
 " Lynwood Albert h4840 Mascot av
 " Lyon Arch J (Ana M) h3220 U
 " Arth R (Gertrude K) h3051 10th av
 " Barbara Bond (wid Albert; Bond's Convalescent Home) h2900 F
 " Clarence R (Edith J) lab Crystal Cream & Butter Co h809 D (DPHts)
 " -Darvin Hardware Co (L D Lyon, J H Darwin) 2901 35th
 " Donald J (Lois G) driver h3840 Jasmine (DP Hts)
 " Edna A Mrs sten SDH r4516 T
 " Geo F (Elva P) h1422 19th
 " Geo F jr r1422 19th
 " Gertrude K Mrs nurse Sutter Hosp r3051 10th av
 " Harold J (Jean M) eng USGS r1915 1/2 16th
 " Hattie E (wid C E) r3150 37th av
 " Helen Mrs clk CDSW r2211 O
 " Helen H (wid A S) h1267 34th
LYON J HART (Louise), Genl Mdse Mgr Hale Bros, h1650 Parkridge rd, Tel Hillcrest 5-2951
 " Jas F (Marie A) h1029 Yale
 " Jean E Mrs r2256 11th av
 " Jean M Mrs cartographer USGC r1915 1/2 16th
 " Jennie Mrs h1113 Cecelia av (NS)
 " John A (Helen) eng USGS h408 San Miguel way
 " John C stockmn Lyon-Darwin Hdw Co h3811 1/2 15th av
 " John R (Margt M) slsmn Dolan Bldg Materials Co r6120 16th av
 " Kenneth G (Violet) real est 3218 Bway h2720 17th

James P. Keating Co.

Liquors and Wines

Wholesale Only

1607-09 E St. Gilbert 2-1093

LYON

" Kenneth H (Mildred) slsmn Lyon-Darwin Hdw Co h3811 15th av
 " Lella M Mrs recpt T M Lyon
 " Lloyd D (Edna D; Lyon-Darwin Hdw Co) h 1545 39th
 " Maude B clk John Breuner Co
 " Ralph (Carol) reprmn Signal Depot h2920 35th
 " Raymond L (Edna A) acct SDH h4516 T
 " Richd C (Mac F) lather h1085 Alamos av (NS)
 " Robt S clk DMV r1267 34th
 " Thos M (Leila M) osteo phys 309 Oxford (NS)
 " Van & Storage Co Frank Ford mgr ofc 1220 R
 " Wm D (Helen) h2211 O
 " Wm L (Wm L Lyon & Associates) h2256 11th av
LYON WM L & ASSOCIATES (William L Lyon), Real Estate and Insurance 924 8th, Tel Hudson 4-9365 (For further information see page 133 Buyers' Guide and opp page)
 " Lyons Alf E (Marjorie W) reporter Sac Bee h2144 Irwin way
 " Beatrice K h231 1/2 Q
 " Cath M Mrs ofc sec R J Vernon r3725 56th
 " Chester F (Lucy) cook E J Bedell h1846 Commercial way
 " Clifford E (Norma M) mech Geo Clark h2563 Kit Carson
 " David P (Barbara J) insp Signal Depot h4510 40th av
LYONS E R REALTY (Edson R Lyons), Real Estate Broker, Home Appraisals At No Cost, Loans 918 8th, Tel Gilbert 2-9013 (For further information see page 121 Buyers' Guide)
LYONS EDSON R (Elizabeth L; E R Lyons Realty), h2011 2d av, Tel Hudson 4-7781
 " Edw C h4257 22d
 " Eliz L Mrs clk SERS r2011 7th av
 " Fred D (Corabell) lab h3651 Palm (DPHts)
 " Geraldine Mrs typ US Eng r3260 San Jose way
 " Gertrude E (wid C H) nurse h539 Eleanor av (NS)
 " Hannah (wid Jos) h2524 J
 " Harry H (Mary D) mach SPCo h2934 Santa Cruz way
 " Jas C sbntulwkr Nick Zupan r Florin
 " Jas F (Bernice R) carmn SPCo r5129 Dry Creek rd (DPHts)
 " Jas L (Bessie B) police SPD h2700 Florence pl
 " Jas L jr studt r2700 Florence pl
 " Jas R (Roberta) traf ofcr CHP h326 Bret Harte ct
 " Jane M (wid R W) h2423 D
 " Jeanette J Mrs beauty opr Mrs Ruby Mullen r 2871 26th av
 " John h2015 O
 " John G r820 E Grove (NS)
 " John W r2144 Irwin way
 " Kenneth L (Cath) police SPD h3725 56th
 " Leathel F (wid Geo) h2115 25th
 " Margt (wid Jas L) h2549 8th av
 " Margt D (wid John L) typ SB&DB r2549 8th av
 " Marjorie L coml artist r2144 Irwin way
 " May (wid W J) clk DMV h3164 38th
 " Michl L Rev pastor Sacred Heart Ch h1040 39th
 " Minnie (wid Thos) r3068 24th
 " Myrtle B Mrs baby sitter h2636 Alhambra blvd
 " Pearl Mrs h2415 17th
 " Peter A (Inez) USA h3972 2d av
 " Robt W clk r2144 Irwin way
 " Rose M r3651 Palm (DPHts)
 " Spencer S r231 1/2 Q
 " Thos J h1309 6th
 " Torrey (Dorothy) farm advisor US Agrl Extension Serv h2902 Muir way
 " Lyric Theatre Nadra Hakim mgr 212 K
 " Lysaght Audrey clk Interstate Utilities Corp r3331 1st av
 " Jos R (Audrey M) insp McClellan Field h3331 1st av

LEE

M.

NEIDEFFER

Realtor



LOANS

INCOME PROPERTY

MANAGEMENT SALES

INSURANCE

1519 14th St.

Tel. Gilbert

2-7647

Steele's Quality Appliances

1306 28th St.

Hudson 1-0313

Servel

Gibson

Maytag

Roper

Bendix

Amana

Freezers

PAINTS
 HARDWARE
 WHOLESALE

JERUE & CO.

HOME APPLIANCES
 RETAIL

Automotive Parts and Accessories • Complete Auto Repair Shop

1985 FULTON AVE.

SACRAMENTO 21

IVANHOE 9-0446

**Wm.A.
Sutton
Co.**

**DODGE
PLYMOUTH**

**DODGE
Job-Rated
TRUCKS**

14th
to
15th
on
Broadway

TEL.
Gilbert
3-5951

**MEATS
AND
SAUSAGE**

★
Wholesale
Sausage
Manufacturers

**CLAUSS
&
KRAUS**
INC.

Established 1888



Telephone
Hudson 1-2591
1700 I Street

63 Years of
Service
Same Location

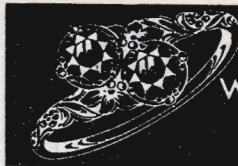

**FINE DIAMONDS
WATCH REPAIRING
JEWELRY RESTYLED**

Gilbert 2-9081
Grebitus
1108 J STREET

LYSAGHT

" Maurice H (Clair A) h150 46th
" Maurice H jr (Nancy C) slsmn h2523 N
" Nancy C Mrs typ Secretary of State r2523 N
Lysaught Jack L (Edna M) prsmn L A Evans h6322
1st av
Lysner Herbert S (Evelyn R) asst tech SPB h2813
27th
Lysne Isaac barber 528 12th h do
Lyrstrup Robt (Billie) butcher Armour & Co r5501
2d av
Lytal Ezekiel J (Audra L) h3000 24th av
" Irene Mrs h515e 9th
Lytell Alex (Victoria) h4136 7th av
" Chas emp Hart's Restrs r321½ K
" Geo A lab r4136 7th av
" Mildred r4136 7th av
Lythgoe Lynn H (Edna V) plstr h4861 Sac blvd
Lytken Sammy L (Elba B) h1062 55th
Lytke Ford B (Astrid E) ins adj 2714½ J h2609
4th av

" Geo A (Pearl H) h3084 24th
" Guy R (Josephine M) h2210 I
" Harry A (Goldie M) baker McClellan Field h
1224 Las Rosas av (NS)
" Harry R h1414 28th
" Josephine M Mrs mgr Crisler Manor Apts r2210 I
" Saml W mldr SPCo r1414 28th
Lytaker Lyndford h1714¼ 17th
M B Rooms Raymond Aguilar mgr 1128 3d
M D Super Service (Albert D'Amico, J W Mariani,
Victor Martinelli) gas sta 2000 16th
M & L Liquor Store (T A McDonald, L F Feusi)
5634 Stockton blvd
M & M Auto Court (Gus Byars) 2950 Auburn blvd
(NS)

**M & M INSURANCE (Martha Lois Mason), General
Insurance 5667 Freeport blvd, Tel Hill-
crest 7-5775**

M & M Liquor Store (Jos and Manuel Montaldo)
2924 Stockton blvd
M & M Motor Sales (M I and M I Machleit jr)
3110 Marysville rd (NS)
M & M Saw Works (J A and W A Mayhew) 1711 2d
M & N Garden Service (Shigeru Miyahara, J M
Nagata) 1614 8th
M P Paint Co Frank Walker mgr 2104 P
**M STREET LAUNDRY (W O Gee and A Y Gee),
3 Day Service, 3175 Folsom blvd, Tel Hill-
crest 5-4075**

Maakestad Allan S (Nora M) feed 1414 Del Paso
blvd (NS) h515 Blackwood av (NS)
" Severt J clk Capital Lbr Co r2615 Q
Maas Ernest C (Hazel L) wheat blender Globe
Mills r3611 El Ricon way
" Hazel L Mrs sten SDA r3611 El Ricon way
" Jas R (Lois E) h2416 G
Maaske Hal G (Kathryn) slsmn B L Lancaster h
814 15th

Maass Geo r441 Del Paso blvd (NS)
Mabbutt Hazel H (wid Robt) r817 52d
" Isabel M Mrs sten R A Harris r817 52d
" Jas E (Helen) slsmn Sac Bee r2325 Pennland dr
" Robt H (Isabel M) asst accounting ofr CYA h
817 52d

Mabe John B (Evelyn; Safety Corner Gas Sta) h
5112 Cabrillo way
Maben Louis E (Marian M) slsmn h230 E Sand-
burg dr

Mabley Eug L (Lydia) dentist 2014½ Del Paso
blvd (NS) r2624 Morse av

Mabon Ellen I Mrs r3732 5th av
Mabra Chas mgr Hotel Shasta h1021 10th
" John C (Alva E) driver h1316 Bell av (DPHts)

Mabrey Chas S (Grace W) h2123 36th
" Chas W (Jean) lab h1706 Q
Mabry Clarke lab r1517 11th

" Marshall D (Lovena E) formn plmb M R Car-
penter h3101 Kroy way
" Paul C (Vivien) clk h2409 N
Macalister Eric R r505 J

Macaluso Frank P (Anne R) agt Occidental Life
Ins Co h1326 El Monte av (NS)
MacArthur Chas K (Ethel) h1001 15th

" Henry C (Adele W) mgr Capitol News Serv h
5012 S Land Park dr
" John mgr Essex Rooms h1012 2d

Macaulay A Donald (A Juanita) slsmn Hale Bros
h401 San Antonio way
" David (Barbara; Lawrence Warehouse & Dis-
tributing Co) h1136 46th

" Donald tchr Bell Av Sch r North Highlands
" Douglas A h rear 3059 Crandall av (NS)
" Gordon A (Shasta Lndry and Dry Cleaners) r
474 Hopkins rd

MACAULAY

" Robt B (Marion E) sign writer McClellan Field
h3059 Crandall av (NS)
Macauley Harold E clk h858 54th
MacBride Bertrand R USAF r1941 Marconi av
(NS)

" Claudeva r1941 Marconi av (NS)
" Florence Mrs sten Home Ins Co h1228 N
" Frank jr (Anita; MacBride Realty Co) r2021
Vista rd

" Frank K (Charlotte K) h1724 N
" Kirtley (Edna) editor Capital Printing Co h1941
Marconi av (NS)

**MACBRIDE REALTY CO (Frank MacBride Jr),
Real Estate, Insurance and Loans 2101 Cap-
itol av, Tel Gilbert 2-3601 (For further infor-
mation see page 133 Buyers' Guide)**

" Stanley L sta atndt C&D Service r2951 Howe av
(NS)

MacBride Thomas J (Martha), Attorney-at-Law,
R333 Forum Bldg 1107 9th, Tel Gilbert 3-5705,
h1800 Vista rd, Tel Ivanhoe 9-6582

MacCabe Helen aud McClellan Field r2327 Capitol
MacCaffrey Eug slsmn Kurt Brenner r4023 H
MacCartney Roy A (Ida B) mgr Hotel California
h800 I

MacCauley Robt H (Ann) eng h71 51st
" Lyna A r71 51st
Macchia John (Teresa) farmer h710 E

" Teresa Mrs smstrs A H Ivazian r710 E
" Tony (Eddie's Place) h711½ O
Macchiavelli Armand (Fay) h5150 10th av

" Edw L (Palma) garage 610 I h410 55th
" Inez C bndrywkr SPO r3042 Marshall way
" Raymond J (Peggy A; Boitano's; Tropical Cel-
lar) h1410 55th

MacClain Kenneth P (Helen) plmb G A Newhall
r2016 Willow (WS)

MacClanahan Geo R (Caroline E) diamond ctr
3461 2d av tchr SJC h do

" John H (Nadine) asst civ eng State Reclamation
Bd h2541 Portola way

MacConnell Herbert W clk The Polmar Co r912
27th

MacCormack Eunice L Mrs clk US Eng r824 53d
" Howard G (Eunice L) slsmn BCDCo h824 53d
MacCrakin Agnes (wid D A) laby wkr Sutter Hosp
h4541 U

" Donald G driver Capital Parcel Del Co r4541 U
MacCrome Edna Mrs bkpr Rhoads Plmb Co r3645
Buena Vista dr

MacCulloch Harry B h2657 33d
MacCullough Robt S (Mary Ellen) slsmn h2612
17th

MacDannold June acct C J Porterfield r1521 O
MacDonald Alberta tel opr r1525 Capitol av
" Allan B (Doyle) driver Oil Products Co r3348
Mayfair dr

" Angus N h1736 40th
" Billie (wid E J) h4600 El Cerrito way
" Cleda L dietician Mercy Hosp r2209 9th av

" Donald N (Lucy M) ofc mgr State Div of Archi-
tecture h2991 17th
" Dora M (wid Norman) clk Edwin A Grebitus &
Son h2026 1st av

" Eleanor clk h3540 J
" Ernest M (Dolores V) asst chf right of way agt
SDH h312 E Grove (NS)

" Frank mech McClellan Field r4121 52d
" Frank A (Caroline) phys 1127 11th R540 h3525
College av

" Frank A jr r3525 College av
" Franklin (Faith) emp McClellan Field h2406
Knoll (NS)

" Gayle J Mrs clk SDE r3348 Mayfair dr
" Geo J (Ernestine) firemn SPCo r3915 1st av
" Helen U ofc nurse Dr C C Hambo h1315 24th

" Horace T (Mary M) clk PO h2115 Portola way
" Jack jr (Mildred) carp h97 46th
" Jas A (Jerrie A) acct h1563 34th

" Jas M (Alice) slsmgr Oil Products Co h580 6th
av
" John (Anna) h2409 6th av

" Justin mech McClellan Field h1131 Frienza
" Kathleen N Mrs h330 G (B)
" L John (Celeste C) carp h17 Strader av (NS)

" Lawrence A (Mavis E; Sacramento Wheel Serv)
h1872 8th av
" Lawrence E (Cath) mech Hertz Driv-Ur-Self
Stas h5314 Spilman av

" Martha M (wid J P) r1131 Frienza av
" Mary Mrs r1209½ 18th
" Mary E (wid Saml) r1800 P
" Mary M Mrs slsmn WL&Co r2115 Portola way

Auto, Fire, Liability, Compensation, Etc.

Fidelity and Surety Bonds

H. A. PEFLY
GENERAL INSURANCE - BONDS

Dial Hudson 4-7664

Sacramento 14, California

718 13th Street