

NORDINE & REICHEL

COMPLETE AUTOMOTIVE RECONSTRUCTION

O. C. "SPECK" NORDINE

24 HOUR TOWING SERVICE

CARL W. REICHEL

3409 2nd Avenue

Tels. Hillcrest 5-4901, Hillcrest 5-5464

Goldman Benj watch repr Jewelfcraft Jewelers r
Travelers Hotel
" Bernice Mrs h4151 Attawa av
" Harold geologist USBR h4032 Jefferson av
" Victor P (Monja) dentist 2831 J h1755 4th av
Goldberry Nellie (wid C E) h2333 Raymond (DP
His)
GlenSmith Albert L (Eva L) consultant physical
educ County Supt of Schs h931 41st
" Allan B and SDE w1752 41st
" Chester W (Betty J) driver McClellan Field h
4523 55th
" D P (Ava) plmb h2916 G
" Esther (wid Chas) h1916 26th
" Henry D chf clk Western Machy Co r5418 2d
av
" Jessie B (wid G W) clk SED h2250 22d
" John H slsmn h920 H
" Robt W ship clk Hamilton Furn Co r2230 22d
" Wm L (Christine) emp US Eng r740 La Sierra
dr
" Zada (wid D P) h5418 2d
Goldstein Dan (Daniels Jewelers) h1421 22d
" David B slsmn Don Burton Inc r2707 Capitol av
" Frank (Blanche); Daniels Jewelers) h2901 26th
" Goldie (wid Morris) h3513 22d
" Harry r1970 8th av
" Irving I (Fannie S) jwlr 1124½ 8th h3094 Free-
port blvd
" Myer N (Libby M) slsmn h5812 21st av
" Norine W Mrs socwkr SDSW h2120 27th
" Saml r1106 10th
Goldthorpe Elsie Mrs typ State Treas r1228 N
" Jos T (Elsie) pntr Sac Bee h1223 N
Goldwater Abr (Ethel) pawbroker 225 K h1100
Robertson way
Gelen Kath T Mrs slswn Bon Marche h2615 G
" Lawrence agt Pac Mut Life Ins Co h1415 26th
" Steve (Minnie) cook Rosemont Grill h604 27th
Golfand (Tommy Lo Presti, Frank Dolle) 5540
Folsom blvd
Golian Chas r727½ K
Golich Mark M (Dernia) emp PG&ECO r2921 I
" Mary sten r2921 I
Golindo Jess (Jean) taxi h514 10th
Golke Arden L USAF r3141 Marshall way
" Clarence D (Helen) pntr h5014 SanFrancisco
blvd
" Emma C Mrs clk PT&TCo r2319½ G
" Helen typ SDPW r5014 SanFrancisco blvd
" Otto F (Rose) bklsmith SPCo h3141 Marshall
way
" Roland C (Emma C) pntr h2319½ G
Golladay Edgar B (Luetta) emp DL&MCo r RD 2
Box 804
" Gilbert E (Bessie) mech Dana Mtrs h4517 53d
" Raymond B (Glady's) driver Sac City Lines h
523d 2d av
" Richd E lab r4517 53d
Gollaher Alvin E r2711 Del Paso blvd (NS)
" Clint C (Lily A) clk SPCo h3021 N 11th (NS)
" Leroy R (Jewel W) carp McClellan Field h2711
DelPaso blvd (NS)
" Lois N bkpr F J Finan r2711 Del Paso blvd (NS)
Gollbach Jos (Anna) h1530 7th av
" Rupert L eng IBM Corp r1530 7th av
Goloff Alex lab SPCo r724 7th
Golowski Zigmund M (Margt M) slsmn h1300
61st
GOLSONG W B (William B Golsong), Plumbing
and Heating, 1313 Alhambra Blvd, Tel Hill-
crest 7-1857 (For further information see
page 112 Buyers' Guide)
" Wm A (Della C) supvr Mather Field h4901
Florence way
" Wm B (Marjorie G; W B Golsong) h5707 Spil-
man av
Golston Fanny mgr Hotel Jefferson h1210½ 3d
Goltz Leslie M (Frances R) h2673 Freeport blvd
Goman Edwin F mgr Benatars General Drug Cen-
ter r1214½ K
Gomas Joe r811 H
Gombos Geo lab City Park Dept r1214½ 34th
" Glady's tel opr City Hall r2315 N
" Lawrence (Clara M) emp Meyers & Welch h1724
Magnolia av (DPHts)
Gomes Al wldr Luppen & Hawley r Florin
" Amos J (Eliz E) lab h3199 Truckee way
" Andre lab Cannon & Co r RD 1 Box 5540
" Anna Mrs h3100½ Marshall way
" Antonio R h2817 D
" Arth B h4610 32d
" Eliz P Mrs h714 25th
" Florence Mrs h3636 Willow (DPHts)

GOMES

" Frank J (Cecelia R) millwkr Sac Stuecco Prod-
ucts Co h776e Warner
" Geo H h1018 E
" Geo L h1721 Glenrose av (NS)
" Geo M emp SPCo r4412 53d
" Gilbert C (Virginia) driver Sac Frt Lines r1320
Glenwood rd
" Hennessey J emp SPCo r409 23d
" J M h2511a F
" Jesus J roofer J A Burr r2500 Capitol (WS)
" Joe (Alda) h5612 Bradd way
" John r420 L and M al
" John emp SPCo r3616 40th
" John M (Marie L) mech SPCo h5463 H
" Jos h316½ S
" Jos (Susie) gdnr h1324 60th
" Jos lab h604 N
" Jos (Alda) planning analyst C-WSLICo r5612
Bradd way
" Jos B (Helen R) emp Signal Depot h1916 27th
" Jos E (Mary C) barber 2947 35th h do
" Jos L (Hazel M) meatctr h512 27th
" Jos M (Mary E) carmn SPCo h4424 D
" Josephine Mrs pkr Sac Frosted Foods Co h421 T
" Karma J Mrs clk SDSW r3420 52d
" Kath M dental asst Dr R R Cormier r512 27th
" Manuel r1822 N
" Manuel (Rose) h801 William (B)
" Manuel J (Helen V) lift opr Signal Depot h1617
Dreher
" Manuel R (Minnie E) millmn WPRRCo h3180
Serra way
" Manuel T carmn SPCo r5910 Sampson blvd
" Mary Indrywkr Mercy Hosp r1324 34th
" Mary A bmo DMV r314 T
" Milton (Leona) dept mgr Merchants Exp Corp h
1232 Larkin way
" Milton M (Florence) USAF h2458 Sunset av
" Peter (Lilly) barber 502½ T 314 do
" Peter pkr McClellan Field r314 T
" Robt r1008 19th
" Supreano lab Cannon & Co r RD 1 Box 5540
" Tony (Betty) h316 S
" Tony (Mary) cnry wkr h4151 Sweetwater av
" Tony M (Velda L) jan CPCorp h4141 Sweet-
water av
" Velda L Mrs clk Pay Less Drug Store r4151
Sweetwater av
" Virginia (wid M J) h4141 7th av
Gomez Alf baker Sal Gomez
" Alf emp SPCo r523 P
" Alf M (Victoria) USN h609c Bway
" Amallo (Mathilda N) civ eng h2733 Harkness
" Amos J constnwkr City Street Dept r3199
Truckee way
" Angelita N typ Sac County Hosp r1107½ D
" Benito (Mary) emp SPCo h3908 17th
" Bennie M (Christine) mech Signal Depot h223
U
" Benny r213 N
" Bernardo r309½ K
" Braulia (wid Benj) h1224 V
" Brothers (Oscar and L F Gomez) gro 3946 Sac
blvd
" Danl J (Dorothy C) gro 5191 Franklin blvd h
5141 do
" Elias (Isabel) baker 506 10th h522 do
" Emilio (Rosa) lab SPCo h648 Elizabeth (B)
" Enrique N (Josephine) lab h717 N
" Ezekiel (Angie) USAF h3623 22d av
" Frank r1900 3d
" Frank lab h224 B (B)
" Gabriel (Inez L) lab SPCo h3822 Almond (DP
Hts)
" Gloria I sten BofA r961 33d
" Gloria L Mrs clk Pay Less Drug Store h2015
11th
" Harrison emp SPCo h409 23d
" John (Rose) h1712½ F
" John r2733 Harkness av
" Jos pntr SPCo r1107½ D
" Jos jr lab City Park Dept r1324 60th
" Jos M (Yolanda) h3200 43d
" Juventino F (Angelita) lab City Recreation Dept
h1107½ D
" Larry (Gertrude) emp McClellan Field h2819 E
" Lee h2430 O
" Leslie F (Gomez Bros) h3801 12th av
" Lodge No 12 (CDA Inc) ofc 307½ L
" Louis (Sally) lab h311 S and T al
" Louis (Minnie) lab h321 D (B)
" Lucy beauty opr r1508 L
" Lucy cnrywkr r1107½ D

Williams
&
Williams
REALTORS

Developers
ARDEN
OAKS
SUBURBAN
PROPERTIES

RANCHES

3091
Fair Oaks Blvd.

Tel. Ivanhoe
9-3646

SHERMAN
CLAY
& CO.

PIANOS
RADIOS
MUSICAL
INSTRUMENTS
SHEET MUSIC
RECORDS

1312 K Street

Tel. Gilbert
2-6911

Wagner Sheet Metal and Supply Co.

1829 22nd St.

Hillcrest 7-5781

HARRISON FAIT BUILDING MATERIALS

Since 1945
Manufacturers of
Waterproof

ADOBE

Bricks Used in Building Houses,
Commercial Buildings, Walks,
Fences, Retaining Walls, Patios

1950 HOWE AVENUE

SACRAMENTO, CALIF.

TEL. HICKORY 9-3924

GOMEZ

" Manuel h114 J
" Manuel lab SPCo r590 Sampson blvd
" Manuel E (Pearl) mgr Tower Theatre h1416 35th
" Manuela Mrs mgr Ali Hotel h510½ J
" Marie pkr Sac Frosted Foods Co r1107½ D
" Marie R Mrs clk Prudential Ins Co r961 33d
" Martin A emp SPCo r3908 17th av
" Mary (wid Jos) r409 23d
" Mary cnry kr r1107½ D
" Mike N emp SPCo r600 O
" Moses R emp SPCo r1015 North B
" Ophelia pkr Sac Frosted Foods Co r517 7th
" Oscar (Cath; Gomez Bros) h3105 Donner way
" Pasiano F (Lorraine E) lab h4900 48th
" Ralph (Sophia) mech El Dorado Motor Trans Co h2301½ C
" Raymond emp SPCo r522 Eleanor av (NS)
" Rufino P (Neva) h2740 4th av
" Sal H (Lucy) tortilla mfr 1406 5th h1707 V
" Salvador lab CPCorp r541 Jefferson av (NS)
" Saml r427½ K
" Shirley Mrs bmo SED r2819 E
" Sonny r216 N 12th
" Sylvia S tavern 1131 2d h do
" Tadeo bkpr M A Gilardr r2383 Arden way
" Tony (Bertha) h523 P
" Gomick Carl driver h4209 V
" Gomm Bona J sten Stat Research Bur r2608 Franklin blvd
" Thos (Anna L) blksmith SPCo h2608 Franklin blvd
" Gon Edw Q J (Bessie) gro 501 12th h415 10th
" Hamilton r505 J
" Henry F (Helen) gro 1900 P h1962½ do
" Howard Indrywkr r918½ Q
" Quon L Indrywkr Fung Sun Lndry r1420 U
" Gonales Manuel (Julia) pntr SPCo h2315 17th
" Goncalves Amadin J (June A J) carmn SPCo h 2433 1st av
" Annie Mrs clk DMV r509 Q
" Frank (Mary) h206 W
" Frank J (Lucy E) mach WPRRCo h2590 17th
" John J (Connie) mach SPCo h426 4th
" Jos A (Loretta) car cln SPCo h915 U
" Jos M (Mary L) h101 Circle (WS)
" Lawrence (Annie) emp SPCo h509 Q
" Manuel J mldr SPCo h1830 6th
" Minnie Mrs r509½ Q
" Gonella Geo J (Minerva T) sismn Jones & Brand & Hullin h1147 43d
" Joann slswn S H Kress & Co r1147 43d
" Gong Chin Suey Indrywkr r611 Q
" Larry meatctr Jack Chan r820 H
" Gonger J F r517½ 21st
" Gonella Anthony r3149 X
" Goncalvas Jos L r221 C (B)
" Goncalves Adelaide Mrs waitress L K Ishisaki r 2831 V
" Adeline L (wid Joaquin) h3323 W
" Albert L (Benevinda) wldr WPRRCo h3930 38th
" Alice M emp McClellan Field r212 S 9th (NS)
" Caesar (Mary B) h400 E El Camino av (NS)
" Danl J (Inez E) scvng r h1515½ 8th
" Danl J (Adelaide) uphol WPRRCo h2831 V
" Ebel P (Nancy J) radio repr Signal Depot h 510 Dixie Anne av (NS)
" Elsie Mrs h2015½ 5th
" Frank (Mary L) jan h4704 47th
" Gertrude (wid John) h220 S 9th (NS)
" Henry P (Gladys M) whsemn Signal Depot h218 S Franklin (NS)
" Ike lab r330½ S
" John J lab SPCo r2412 18th
" John V (Evelyn) driver h4141 7th av
" Jos (Jennie) lab SPCo r Gardenland
" Louise Mrs wrapper Armour & Co r500½ S
" Madeline (wid Thilag) h212 S 9th (NS)
" Manuel lab r500 S
" Manuel B (Louise) lab Amour & Co h560½ S
" Maria waitress Mrs Guilhermina Lopez h1906 4th
" Mary (wid John) h614 S
" Mary V h2711 Freeport blvd
" Patricia cash Esquire Theatre r3225½ Sac blvd
" Phillip B (Bonnie) mldr SPCo r Bryte
" Rudy S (Shirley K) clk SBE h2218 17th
" Shirley R Mrs clk DMV r2218 17th
" Gonsolis Hayes L (Jennie L) slmsn h2800 23d av
" Gonterman Chas F h832 Jessie av (DPHts)
" Gonyea Jas E h3915 Bway
" Gonzaga Robt J shmtlwrk h4520 6th
" Gonzales Francisca hsekpr 1390 7th av

" Gonzales A h712 Lee dr (NS)
" Alfoncina V Mrs h3749 24th St rd
" Alfonso Z clk SED r4880 Warwick av
" Alf T clk PO r1912 Alabama av (WS)
" Andrew R (Jesse E) clk SPCo h1805½ E
" Angelina Mrs r1614 6th
" Anthony C clk r2801 Freeport blvd
" Anthony J h2908 F
" Archie A (Sophie J) mech McClellan Field h525b 2d av
" Barbara J typ Rice Growers Assn r1912 Alabama av (WS)
" Benita Mrs h2737 33d
" Bonifacio (Caroline) h2280 Pine av
" Cecilia J Mrs typ USGS r4261 Avila la
" Chas H emp SPCo r3370 32d
" David emp SPCo r2321 8th
" Domingo lab Cannon & Co r Bryte
" Dora suprr SED r4880 Warwick
" E Felix (Phyllis) trucker Clare Lbr Co r Carmichael
" Edw J (Joan) meatctr h4850 Trinity ct
" Felix caar washer E K Bagdasarian r118 I
" Florentin A phys 501½ K r Elk Grove
" Florentina r4880 Warwick av
" Frank r018½ 3d
" Frank lab h319 2d (B)
" Gertrude L (wid P B) h1330 H
" Gloria R instr Arthur Murray Dance Studio r 5326 U
" Henry (Lupe) lab SPCo h rear 3606 SanBuena Ventura way
" Herman A (Ruth E) h1810 Discovery way
" Isabel G h1316 28th
" Jas H (Laura) ranchwkr h717 N
" Jesse (Rosaline S) auto repr 2828 30th h4010 3d av
" Jesus cement mason J R Reeves r RD 4 Box 3951
" Joan Mrs egg candler PPCC r518 E 2d av
" John (Lucy) lab h600 O
" John lab SPCo r2412 18th
" John C (Virginia) shademkr Wm A Rapp & Co h 817 U
" Jose B (Virginia P) lab Cal Pet Foods Co h2272 Birch av
" Jose N mech H L Newland r224 J
" Jos Z (Josephine) blksmith SPCo h4880 Warwick av
" Juan (Simona L) butcher h521d 2d av
" Juan mech Sac Frosted Foods Co r1236 D
" Juvenio V emp SPCo r301 Suiter av
" Lazaro (Lucinda) lab h3060 8th av
" Lee Mrs waitress h1226 D
" Lena F Mrs jan h1912 Alabama av (WS)
" Lenna (wid Jos) h1120½ Q
" Lody busmn E J Bedell r327½ K
" Manuel (Isabel A) plstr h220 S Franklin (NS)
" Paul T (Rose D) lab h621 40th
" Rafael A (Virginia I) mech McLellan Field h 2710 Kroy way
" Ralph r409 J
" Renaldo (Florence) lab WPRRCo h2296 Pine av
" Ronald (Mary) cnrywkr r716 23d
" Roque (Elvira) lab r1425 8th
" Rufino (Alice) drftsmn USGS h714b X
" Rinaldo (Lupe) lab SPCo h325 4th (B)
" Saml W lab City Recreation Dept r3142 44th
" Thos instrument repr Signal Depot r3707 61st
" Thos R (Lena) cnrywkr h2321 8th
" Vaiguero mach Western Machy Co r2729 7th (NS)
" Vincent r1517 11th
" Virginia r325 4th (B)
" Virginia Mrs h1810½ 10th
" Virginia T Mrs clk SDVA r2710 Kroy way
" Ybarro (Manuela) h413 2d (B)
" Zeltia (id J E) r2710 Kroy way
" Gonzalez Alberto (Trinidad) lab SPCo h216 Q
" Alfonso r1018½ 3d
" Alfredo R (Conception) mldr SPCo r RD 1 Box 5509-T (SS)
" Alice J clk SBE r1627 10th
" Carlos clk K Hotel r423½ K
" Catalina r1514 4th
" Celia emp Clauss & Kraus r216 Q
" Chas (Irene) emp SPCo r1119½ 2d
" Cordelia V Mrs h3317 22d av
" Cruz restwkr H C Sandoval r323 L
" Cucea C Mrs h2023 4th
" Elena G Mrs cash Alameda Theatre h423 S
" Eliz Mrs restr 500 O h do
" Emilio L (Rose D) emp SPCo h1625½ 8th
" Gloria E r1627 10th

HARRY A. NAUMAN & SON

FUNERAL DIRECTORS

2021 28th Street

Phone Hillcrest 6-3827

JOHN L. BOITANO
Pres.
MORGAN E.
LA RUE
Exec. V.-Pres.
M. R. TAGGART
Sec.

Reports

GONZALEZ
" Irene r208 26th
" Jesus mech SPCo r605 N
" John (Lucia) lab SPCo h217 Q
" John A h2016 4th
" John L (Sarah) barber 307½ K r423 S
" Jose lab r119½ 2d
" Jos G (Consuelo) carmn SPCo h621 Lee dr (NS)
" Luis (Victoria C) emp SPCo h1627 10th
" Luis (Helen M) swtchmn SPCo h4043 3d av
" Manuel G bmo DMV r208 26th
" Margt hsekpr 3511 E Curtis Park dr
" Marquerita r119½ 2d
" Ralph L (Secorro) carmn SPCo h1625 8th
" Ramon (Maria) lab h90 Seavey cir
" Raymond (Margaretta) lab SPCo h208 26th
" Rita D Mrs pkr Sac Frosted Foods Co r706 Andrew (B)
" Salvador (Aurelia) lab h2634 Del Paso blvd (NS)
" Stella typ DMV r216 Q
" Tony A (Rita D) mldr O F Link h706 Andrew (B)
" Valguero (Lucy) mach h2729 N 7th (NS)
" Virginia fctywrk r1627 10th
" Ygnacio lab h229½ K
" Geo Geo (Grace) h914 U
" Jesse clk SBE r914 U
" Phillip (J & Y Meat Co) h rear 3003 19th av
" Wm h914 U
" Gooch Annie N Mrs h614½ 30th
" Geo W (Mae E) emp SPCo h1907 6th
" Gladys clk r614 30th
" Sylvia nurses aide Sac County Hosp r Folsom
" Goocher Louis A (Phyllis E) h3725 Walnut (DP Hts)
" Good Denver M (Ida L) carp h2440 Portola way
" Earl P (Donna L) drftsman A A Sauer h4841 Cabrillo way
" Ella M (wid W W) h2529 27th
" Eunice M Mrs supvr PT&TCO r841 El Dorado way
" Gladys M (wid G H) r6357 2d av
" Harold T (Marguerite) formn SMUD r2947 24th
" Jenny Mrs r210 N 12th
" Mervin R parole ofcr CYA h1706 11th
" Roy R (Eunice M) uphol 3816 Bway h841 El Dorado way
" Thos H (Myrna) USAF h715 11th
" Virgil L Rev (Ella M) pastor Church of God h 4941 15th (DPHts)
" Wear Store (Marshall and Yoke Jang) dry gds 516 K
" Goodall Geo E (Noma M) civ eng 1012 8th r1411 Castec dr
" Goodban Birdie Mrs r1602 11th
" Goodie Almeda sten r1768 H
" Cecil M (Anna T) shmtlwrk h1900 49th
" Fay M (wid T A) r1400 Q
" Fredella Mrs clk DMV r3325 43d
" Harold T (Marguerite) mech SMUD h2947 24th
" Iris M clk MV&Co r Rio Linda
" Jos M mech Cameron Pontiac Co r RD 7 Box 1163
" Marguerite Mrs clk SDWR r2947 24th
" Mitchel L (Frealla) emp SPCo h3325 43d
" Raymond carp r1019½ 10th
" Raymond W (Norma J) USAF h4908 62d
" Wm B (Marie M) police SPD h5317 59th
" Goodell Esther J (wid G M) nurse Sutter Hosp h 5831 25th av
" Geo E (Shirley L) radio tech G M Murphy h5854 62d
" Richd J r5831 25th av
" Gooden Acee P prsr Swanson's Clns r Pleasant Grove
" Lois J r714 14th
" Lovell (Mabel) emp Signal Depot h1929 Larkin way
" Vera M Mrs h714 14th
" Goodenough Cleo (Elva M) equip opr City Street Dept h611 Bway apt B
" Ray H (Theodosia C) driver Globe Transfer & Whse Co h3031 29th av
" Richd cabmkr Cal-Sac Cabt Mfg Co r615 28th
" Goodenow Chas B (Yvonne C) wtchmn Signal Depot h2620 Phyllis av
" Neilson N (Stella O) clk Newbert Hdw & Implt Co h2526 27th
" Wm M (Juanita) clk Am Trust Co h3105 Tamalpais way
" Goodfellow Harvey M (Gertrude E) h3170 37th av
" John W (Beulah) carp h2012 V
" Raymond I (Helen) acct ofcr State Franchise Tax Bd h2312 Carlsbad dr (NS)

Goodfield Richd A (Betty J) USN r517 B (B)
" Goodge Lester (Olive) r1301 E El Camino av (NS)
" Goodhart Geo W (Rose M) diamond str Edises Jeweler h3460 1st av
" Goodheart Leland M (Merle L) mach McClellan Field h3150 Ben Ali av (NS)
" Goodier Eug N (Marjorie M) h4217 34th
" Evangeline Mrs h916 22d
" Harry H fctywrk Setzer Forest Products r2330 P
" Harvey T (Priscilla E) h1659 Encina av (NS)
" John W (Pearl R) driver Sac City Lines h2330 P
" Margie Mrs plant rep Cannery Workers & Warehousemen Union No 857 r5939 61st
" Goodin Jos B (Lucy E) carp h1615½ 29th
" Margt r3140 32d av
" Mayme (wid W S) r527 36th
" Gooding K G emp Signal Depot r1744 Berkeley way
" Goodkind Harold D clk Lucky Stores
" Goodland Dorothy J Mrs sten Spreckels Sugar Co r1700 South av (DPHts)
" Robt W (Dorothy J) electn h1700 South av (DP Hts)
" Goodling Harold A (Ruth B; Green-Heyden Shoes) h817 Fremont way
" Roy A (Mary S) mach City Water Dept h1221 E
" Goodloe Thos M mgr Martin & Goodloe Equipment Co r1300 C
" Goodman Arth S (Lillian M) dep Sheriff h5604 Brand way
" Bradley (Betty C) driver h1721 Rosalind (NS)
" Donald (Ruth L) slsmn Silver's Jewelers h717 Flint way
" Freda Mrs r3072 24th
" Jas F (Anna T) tilestr E Hulbert h841 LaGoleta
" Jean hsekpr 787 8th av
" Jewel P (Mary L) driver h3321 Rio Linda blvd (NS)
" Noble E 2d hd gds 440 2d h do
" Oscar C (Eliz) h402 Stillwell ct (DPHts)
" Philip P (Mary) slsmn Price's Shoe Store h 2008 Gerber av
" Robt lab r1412 8th
" Robt Z putr r1700 O
" Travis news vendor r1412 8th
" Victor R (Alice H) guard Signal Depot h2611 V
" Goodnight Cecil whsemn Howard Rath r RD 3 Box 1230
" Clyde E (Emma C) emp SPCo h2672 Harkness
" Collene E r2672 Harkness av
" Dewey V (Patricia) mech McClellan Field h 2435 Grand av (DPHts)
" Maxine M clk SPCo r2312 Willow (WS)
" Stanley J D widr WPRRCo r2312 Willow (WS)
" Goodnough Ernest C jr (Viola J) mech McClellan Field h731 Acacia av (NS)
" Goodnow Genevieve Mrs typ SBE r2061 Stover way
" Helene H (wid Oliver) h2105 Gerber av
" Howard W (Genevieve) USA h2061 Stover way
" Lewis O (Martha) sausage mkr h4220 Cabrillo way
" Loyd S clk PO r2105 Gerber av
" Goodpaster Glenn M (Mary) fctywrk L R Murphy r2961 Armstrong dr (NS)
" Goodpaster Edwin J (Norma J) mgr Pac Coast Aggregates h577 34th
GOODPASTOR HERBERT E (Betty), Architect
1812 J. Tel Gilbert 2-5659, r3761 Winding Creek la
" Goodrich B F Co O B Cox store mgr 1200 I
" Betty I Mrs (Star Beauty Salon) r4462 El Cerrito way
" Byron I (Mamie A) mech McClellan Field h3427 33d
" Geraldine J bkpr F M MacBride jr r562 Lagomarsino way
" Harvey H (Betty I) jwlr 5653a Stockton blvd h 4462 El Cerrito way
" Henry F emp McClellan Field h2124 Castro way
GOODRICH JOHN G (Geraldine D), Asst Cashier
American Trust Company, h562 Lagomarsino Way
" Kirby F (Lucile E) electn h5420 D
" Nina A electn McClellan Field r1028 33d
" Virgil (Anna) slsmn h2329 Piercy way (DPHts)
" Wallace H (Wilma D) clk G E Waters h909 W El Camino av (NS)
" Goodridge Geo (Ruby V) dispr Cal Mfg Co h1852 Caramay way
" Geo M r1629 47th
" Jas D observer US Weather Bur r Citrus Hts

Escrows

Title
Insurance

Sacramento
Abstract
and
Title Co.

Affiliated with
Title Insurance
and Guaranty
Company

919 8th
STREET

Tel. Gilbert
3-4871

KLEIN REALTY SERVICE, Inc.

REAL ESTATE - INSURANCE - REALTY LOANS

827 J STREET

TEL. GILBERT 3-4811

HOWARD G. LATHAM PLUMBING

SERVING ALL OF SACRAMENTO AREA

221 N. Grove Ave.

North Sacramento

Hickory 9-5251

GOODRIDGE

- " Ralph M (Josephine H) meat ctr h200 Frientza av (NS)
- Goodro Julius J (Henrietta M) electn SPCo h316 Fairfield rd (NS)
- Goodrum Carol r rear 2554 N 13th (NS)
- " Eug W (Lela E) clk WPRRCo h2905 Muir way
- " P Edw skmn Hale Bros r2554 N 13th (NS)
- Goodsell Antonia K (wid C H) h3675 53d
- " Claude H (Jessie P) electn Luppen & Hawley h 1821 Harian way
- " Donald E mech McClellan Field h110 Tinker way (DPHts)
- " Frances sten State Franchise Tax Bd r2025 Argall way
- " Fred H emp McClellan Field r3675 53d
- " Jessie P clk SBE r1821 Harian way
- " Myrl (Lucille) butcher h130 N 10th (NS)
- " Wm E (Frances) ofc mgr Hill Elec Co h2025 Argall way

Goodson Donald lab h601 10th

" Harry H chiroprdist 926 J R1016 h3300 do

" Herb r1616 H

" Thos emp sec ofcr SED r5618 2d av

GOODWILL INDUSTRIES, Rev H J Richards
Exec Director, 1117-1121 6th, Tel Gilbert
3-2478 and 707 Q, Tel Gilbert 3-5917 (For further information see page 5 Buyers' Guide)

- " Kenneth H (Virginia) mach h3900 22d av
- " Winford W (Angeline M) driver Richfield Oil Corp h6241 3d av
- Goodwin Adolphis mech Growers Tractor & Implt Co r RD 2 Box 3191 (WS)
- " Al h1922 Kenwood (NS)
- " Arth N driver r1612 P
- " Bonnie Mrs clk r1301 H
- " Carrie J (wid M F) h914 30th
- " Chas A clk Red & White Gro r2100 F
- " Dora IBM opr Cal Almond Growers Exch r2620b F
- " Edith Mrs h2620b F
- " Elmer E h1621 Basler av
- " Ethel Mrs h2723 36th
- " Flem (Della) roofer Bush Roofing Co r RD 4 Box 3067
- " Frank h2146 Sutterville rd
- " Fred roofer Bush Roofing Co r RD 4 Box 3067
- " Harold E slsmn Cal Almond Growers Exch r149 Elvas ct
- " Hazel M Mrs nurse h3417 I
- " John H carp h1166 O
- " Jos C (Martha K) asst cash Crystal Cream & Butter Co h4641 22d
- " Less r453 W El Camino av (NS)
- " Lloyd E (Grace E) h3747 2d av
- " Loren G (Irma) h5538 19th av
- " Madge S Mrs nurse Sutter Hosp h818 25th
- " Margt S clk Wm A Sutton Co h1417 W
- " Maude E (wid W I) h2015 29th
- " Morris E (Georgla M) carrier PO h1321 North C
- " Nancy clk r2620b F
- " Rae Mrs sec State Bd of Cosmetology h1127 12th
- " Raymond E (Marie) slsmn J R Deterding r Chico
- " Tom E (Marjorie; Carnie-Goodwin-Pendleton Co) h1100 N
- " Virgil r311 L

GOODYEAR SERVICE, J T Kearny Mgr, Goodyear
Tires and Tubes and Batteries, Tire Recapping
and Auto Accessories 1630 L, Tel Hudson
4-9166

- " Tire & Rubber Co F C Pippitt dist mgr 1724 10th
- Googolian Alex h1002 O
- Goold Wm O (Marjorie E) exhibit supvr State Div of Fairs & Expositions h1159 Perkins way
- Goolden Clara E (wid B B) h1114b O
- Goon Joe restrwkr r321 N and O al
- Goorabian Harry equip opr Cal Pine Box Dists r 4650 11th av
- " Jean C beauty opr Mrs Agnes Rickert r5441 Standish rd
- " Monte H btrr Crystal Cream & Butter Co r5441 Standish rd
- " Nellie (wid Mat) h4650 11th av
- Goplen Phillip M (Elsie R) USAF h505 Sutter way
- Goran Michl (Roberta H) carmn SPCo r446 W Sunset av
- " Roberta H Mrs typ Slakey Bros r446 W Sunset
- Gorath Fred R (Margt B) auto sups 2026 Bway h2257 10th av
- Gorbet Frank M (Ethel) orderly Sac County Hosp h216 33d
- Gorden Henry r4301 V
- Gordon Albert carp Geo W Reed r2804 35th av
- " Albert D (Carrie M) h2804 35th av
- " Alice waitress Hart's Restaurants r807 H
- " Andrew M emp Bearings Sup Co r3908 32d
- " Anita J Mrs cook Walgreen Drug Co r1926 K
- " Annabelle r506 17th
- " Arth E (Alta L) carp h2500 53d
- Berton (Cordelia V) mgr Harry's Feed Store h715 Canterbury rd (NS)
- " Beulah M Mrs typ CHP r1129 Hampton rd

GORDON

- " Beverly D clk Prudential Ins Co r505 Cambridge (NS)
- " Chas E (Rose S) h1708 Caramay way
- " Chas R (Ruth M) slsmn Foreman & Clark h949 4th av
- " Chester L (Modesta F) chem h210 DeWitt ct (DPHts)
- " Christ r224 J
- " Clyde A (Anita) driver Sac City Lines h1926 K
- " David M slsmn Beacon Distr Co h1415 G
- " Douglas carp h2208 L
- " Edith J Mrs clk CSAA r2625 25th
- " Edna F (wid Frank P) r4317 E
- " Eleanor F Mrs h2040 Gerber av
- " Emaline J Mrs sten SED h2879 63d
- " Ethel nurses' aide Sac County Hosp r526 S
- " Ethel F r3615 Kern (DPHts)
- " Etta A Mrs smstrs Foreman & Clark h1611 Caramay way
- " F Sandra r506 17th
- " Fred jr (Aliene) delineator State Div of Forestry h1404 Claremont way
- " Freda A (wid Geo) r1601 49th
- " Geo h2115 P
- " Gertrude Mrs bkpr SDVA r2212 30th
- " Gilbert H (Blanche I) USAF h108 45th
- " Gus W h1001 15th
- " Harl E (Isobel) bkpr Hart's Restrs r5138 Folsom blvd
- " Ira (Mollie) farmer h2305 E
- " Jack E h1215 P
- " Jack L (Aubrey R) chf clk US Gypsum Co h1320 18th
- " Jack L (Charlotte) slsmn Olson Mtr Co h3628 Mahogany (DPHts)
- " Jas C r2525 9th av
- " Janet K r2525 9th av
- " Joan sten h1530 30th
- " John emp McClellan Field r1517 Capitol av
- " John jr (Gertrude F) slsmn L R Kirkham h2212 30th
- " John C r505 J
- " John R acct r1533 E El Camino av (NS)
- " John W (Frances F) carp h4540 Soledad av
- " Karlene Mrs sten Cal Almond Growers Exch r 1215 P
- " Kath (wid F E) r3926 8th av
- " Kenneth L (Lilyfred M) carrier PO h2316 Q
- " Leroi E (Rena) driver BDCo r1611 Caramay way
- " Lester E (Myrtle F) h5242 U
- " Louis J (Frances) asst admn adviser r2308 Carrisa way
- " Luther C eng State Div of Forestry r Davis
- " Mary L Mrs tchr SJC r2305 Capitol av
- " Mattie E slsmn WL&Co r4572 Fair Oaks blvd
- " Maude M (wid H B) h1126 Cecelia av (NS)
- " Melvin A (Susie E) h4925 12th av
- " Mickey L (Isabelle I) slsmn J Lloyd Turnaciff r2025 1st av
- " Mildred (wid Roy) h328 5th (B)
- " Proctor A (Irene R) h3301 J
- " Ray (Anita) h505 Cambridge (NS)
- " Ray R (Flora F) carp h1718 Alabama av (WS)
- " Robt emp Signal Depot r704 14th
- " Robt (Goldie) clo prsr Anthony Cantisano h506 17th
- " Robt B clk SDSW r1533 E El Camino av (NS)
- " Robt T acct h912 O
- " Ruth Mrs slsmn Jos Magnin Co r949 4th av
- " Seth dir State Dept of Fish & Game r San Francisco
- " Virginia D (wid W G) clk McClellan Field h 3615 Kern (DPHts)
- " Walter A chairmn Adult Authority State Dept of Corrections
- " Warren L firemn Hagginwood Fire Dept r1097 Sonoma av (NS)
- " Wm r308 J
- " Willie (Ethel) lab h2309 Front
- Gordoy Emile S (Dorothy A) marketing economist SDA h1301 Robertson way
- Gore Chester E (Shirley E) tel rep PT&TCO h 2531 32d
- " Chester R (Robena F) acct SDF h4830 Iowa av
- " Eug G emp SPCo r2348 Lausing way
- " Gordon S (Cora) slsmgr McCurry Foto Co r3661 West way
- " Raymond h5700 Cibola way
- Goree Raymond E (Helen) mech McClellan Field h2301 1/2 P
- Gorgen Arth G (Lilly C) slsmn h5623 7th av
- " Donald E (Estelle L) plmb h5649 Helen way
- " Edith (wid Frank) h2000 Gerber av
- Gorges C (Olive) emp Lillie Trans Co r3436 Lower Marysville rd (NS)
- Gorham Archie driver F L Matt
- " Geo B (Eileen V; Butch's Cafe) r3104 Hurley way
- " Jas constnwkr r1516 14th
- " Marvin K mech CPCorp h3325 N 14th (DPHts)
- " Mattie E r2325 N 14th (DPHts)
- Gori Alf driver r520 5th (B)
- " Andrew J driver Capital Parcel Del Co h5910 19th av

GEORGE L. KLUMPP

FUNERAL DIRECTOR

A Beautiful Service at a Reasonable Price — Air Conditioned

808 O St. Chapel of Flowers Tels. Gilbert 3-7917 and 3-7918 (Day or Night)

GORI

" Eustaquio (Regina) h304 J
 " Regina Mrs gro 394 J r do
 Gorin Arth F (Marie) electn h3977 Bway
 Gorius P Richd (Martiana) blksmith SPCo h416
 15th
 Gerlinski Jos S (Mary) exec ofcr State Regional
 Water Pollution Control Bd 5 r671 Laurel dr
 Gorman Ann (wid W D) r2275 Markham way
 " Anna A (wid F M) h3025½ J
 " Clara (wid E M) nurse h639 37th
 " Clare R Mrs clk SBE r2220 11th
 " Dale (Virginia) h127 Fernley av (NS)
 " Dennie Mrs counselor Children's Receiving Home
 r2822 X
 " Donald C (Edna M) mach SPCo h317 29th
 " Donald P (Lorraine J) acct h1913½ 11th
 " E E r1011½ 5th
 " Eltz E (wid J E) h1417 42d
 " Ellsworth J (Ruth E) mgr Don Burton Inc h1633
 41st
 " Fern Mrs restr 1016 I r2012½ H
 " Florence Mrs r808 46th
 " Fred (Wilma) optn 1107 9th R319 h4500 Capitol
 dr
 " Geo F (Mary A) h2220 11th
 " Geo P r215 K
 " Helen M Mrs waitress r3700 61st
 " Jack G (Dixie L) carmn SPCo h2500 N
 " Jack P (Clara R) mach SPCo h2220 11th
 " Jas E (Jean) slsmn Don Burton Inc h2348 Haldis
 way
 " Jas J (Marian E) aud State Controller h3669
 57th
 " Jas Q (Charlotte) USAF h6229 4th av
 " Jean L Mrs typ DMV r2348 Haldis way
 " John E (Fern) h2012½ H
 " John H (Eliz A) carp h5846 Nina way
 " Kenneth A (Kath R) driver h424 Lagomarsino
 way
 " Leo slsmn Calvada Veterinary Sups r1317 H
 " Lorraine J Mrs techn State Dept of Justice
 r1913½ 11th
 " Louis (Willie) lab McClellan Field h308½ S and
 T al
 " Margt r403 Santa Ynez way
 " Margt Y Mrs clk SBE r2430 K
 " Mary typ CDSW r5335 K
 " Patk H (Jennie M) h4027 Franklin Blvd
 " Richd A (Bernadine) ofc mgr N M Alling Iron
 Wks and Ship Bldg h2924 Altos av (NS)
 " Robt A (Phoebe L) ofc mgr K G Hansen h301
 36th way
 " Roy A (Irene B) h1429 W
 " Ruth E Mrs sten SDA r1633 41st
 " Ruth J Mrs typ SPB r2941 Del Paso Blvd (NS)
 " Thos J (Mary E) slsmn CM&WWKs h5335 K
 Gormley Eug clk PO r1327 O
**GORMLEY HATTIE M (wid W W; W F Gormley
 & Sons), h2005 Capitol av, Tel Gilbert 2-4064**
 " Josie A (wid T J) h3009 V
**GORMLEY MARY F (W F Gormley & Sons), h3360
 H, Tel Hudson 1-2865**
**GORMLEY THOMAS G (W F Gormley & Sons),
 r1220 9th, Tel Gilbert 2-0456**
**GORMLEY W F & SONS (Thomas G, Mary F,
 Hattie M and Wm M Gormley), Funeral Direc-
 tors 2015 Capitol av, Tel Gilbert 3-6513 (For
 further information see page 58 Buyers' Guide)**
**GORMLEY WM M (Gloria R; W F Gormley &
 Sons), h2164 Irvin Way, Tel Hillcrest 7-1308**
 Gorrp Bert (Faye) slsmn h3115 Serra way
 Gorra Consuela Mrs h521 26th
 " Josephine clk r521 26th
 Gorre Henry E (Simone Y) mech McClellan Field
 h1744 Nogales (DPHts)
 " Manuel E h309 N and O al
 " Mary E clk DMV r319 N and O al
 Gorrell Chas r1024 4th
 Gorsch Henry L (Adelle M) plmb h4150 Sierra
 Vista av
 Gorsline Jas A (Alice O) shtmtlwrk A P Lawson
 h2613 19th (NS)
 Gorsch Vesta Mrs waitress Hart's Restrs r441
 Lindsey av (DPHts)
 Gorter Mildred nurse r1329 E
 Gorton Donald W (Terry M) driver Union Taxi
 Corp h711 Warner
 " Earl G (Florence) pntr h1917d 10th
 " Eliz L sten R C Fleming r2025 Capitol av
 " Florence L Mrs clk SED r1917 10th
 " Geo W (Eva M) pntr 2001 1st av h do
 Gorup Gene O press asst SPO r2036 Delma way
 Gosainey Jos r423½ K

Goshen Dave M financial sec Plstrs Union Local
 295 h700 L
 Gosland Russell T (Bernice) formn Ray Martin h
 742 Belasco av (NS)
 Gosline Blanche C Mrs h614 25th
 " Clarabelle C clk Mather Field r3809 Sac Blvd
 Gosling Fred G (Evelyn) fingerprint tech State
 Dept of Justice h3200 L
 " John (Minnie) h3200 L
 " Lillian M (wid E M) h3000 32d
 Goslyn Evelyn waitress Andrew Mackis r3200 L
 Gosne John (Joan) h2316 27th
 Gosney Alf r1101 E El Camino av (NS)
 " Clyde E blmkr H G Stocker r Fair Oaks
 " Jack L (Joan M) drftsmn USGS r2316 27th
 " Joan Mary Mrs typ State Library r2316 27th
 Gospodnetich Cath M ofc supvr Chanslor & Lyon
 Co r Fair Oaks
 " Dianne slsmn Enos Dept Store r1015 Sherburn av
 Goss Dorothy M typ DMV r4045 N 15th (DPH)
 " Gene (Lottie E) slsmn h5610 34th av
 " Hilding G (Valeria E) mech McClellan Field
 h5740 63d
 " Jos tailor R C Godt r1007 6th
 " Luther A (Willie A) carp h4045 15th (DPHts)
 " Willard B (Lorraine V) bkpr Bd of Educ h1830
 9th av
 Gosselin Jos R (Margt) driver GST&LS h4650
 Elvas av
 Gossett Clarence R (Dora R) Indrywkr Merlin
 Lndry & Clns h1425 Bell av (DPHts)
 " E Mrs h2910 D
 " Norma M Mrs clk Federal Housing Admin r3451
 Curtiss la
 Gosson Ray C (Marian) emp McClellan Field h3840
 12th av
 Gostes Geo r927½ 2d
 Gostick Clarence E (Mary L) h3561 1st av
 " Isabel E (wid J D) h2926 25th
 " Oda M (wid Chas E) h3519 3d av
 " Ora Z h3535 3d av
 Gostovich Egnas (Sophie) jan Roberts Fish Grotto
 h2511 O
 " John B r rear 1410 P
 Gotaas Constance B tchr Fruitridge Sch r2248 8th
 av
 " Ethel A tchr North Sac Sch r2248 8th av
 " Sigrid (wid O B) h2248 8th av
 Gotham Ella V Indrywkr Palace Lndry Corp r754
 Lampasas av (NS)
 " John (Patricia) mech h745 Lampasas av (NS)
 Gothes Saml bar tndr Jas Curtis r1007 6th
 Gotthmann Geo F (Alberta) distr Sterling Brands
 h3771 College av
 " Geo F jr (Betty J) slsmgr Sterling Brands h1216
 Marian way
 Gotlsar Hanne-Lore Mrs drftg clk PT&TCo r1725
 P
 " Theo H (Helen) radio teleg opr CHP h1725 P
 Gotke Helen Mrs tel opr Chanslor & Lyon Co r1715
 P
 " Wayne H (Anne) adj Glenn Falls Group h2423
 P
 Goto Geo A (Aiko) clk h618 Q
 " Kaoru (Katsuye) sta atndt h317 V
 Gott A Norwood (Pearl) clk h315 Oakmont av
 (NS)
 " Edna R Mrs r1330 F
 " Geo A (Annie) custdn h311 Oakmont av (NS)
 " Ralph h2792 18th
 " Robt B (Ione S) shtmtlwrk McClellan Field h731
 Bay dr (NS)
 Gottschalk Theo W (Lorraine S) USAF r2664
 18th
 Gottsman Harold A (Barbara F) USAF h3014 O
 Gottfredson Don A (Dorothy M) lbr insp h4035 V
 " Elmo J (Florine) slsmn h3031 StJoseph's dr
 " Florine Mrs nurse Mercy Hosp r3031 StJoseph's
 dr
 Gottfried Saml chiropodist 1107 9th R405 r226 J
 " Sarah Mrs used genl mdse 226 J h do
 Gotthart Geo H (Helen B) carmn SPCo r4732
 Parker av
 " Helen B Mrs clk Edwin A Grebitus & Son r4732
 Parker av
 Gotthold Lloyd O (Grace R) asst cash Bk of Am
 Nail Trust & Sav Assn h1530 11th
 Gottholt Marie (wid Jas) h2346 22d av
 Gottlieb Codie Mrs r1106 10th
 Gottlieb Jay clk PO r1627 17th
 Gottschalk Albert analyst McClellan Field r2115 G
 Gottschall Carl W (Kath) asst hwy eng SDH h4609
 U

Genial
Appliance
Service

Complete



MAJOR
APPLIANCE
SERVICING

4353
Fourth Ave.

Hillcrest
5-5336

6405 Eastern Ave., Sacramento

Res. Hickory 9-0111, Office Hillcrest 5-7327

W. B. AALDERS
CEMENT CONTRACTOR

EUGENE L. WILLIAMS & CO.

REAL ESTATE LOANS INSURANCE

1804 J STREET

GILBERT 2-6919

Burgermeister Beer

SACCANI DISTRIBUTING CO., INC.

2600 5th STREET

SACRAMENTO, CALIF.

PHONE HUDSON 1-0213

- Gouge Jack (Marilyn M) radio tech Signal Depot h2627 28th
- " Marjorie I Mrs clk BofA h5701 2d av
- " Gough Chas P (Florence M) USAF h5621 55th
- " Hugh tchr h5862 63d
- " Martha E Mrs clk CHP r1633 42d
- " Roy S (Mittie) pres Standard Motor Parts Inc h2908 Land Park dr
- " Wm J (Margt M) civ eng h2190 Marshall way
- " Wm R (Lucretia E) clk Jackson Furn Co h1633 42d
- Gouin Anna E (wid Chas) h1168 Cavanaugh way
- " Eliz A tchr r1168 Cavanaugh way
- Goulard Marian (wid J H) h3208 2d av
- Goulart Anthony G (Minnie) blksmith SPCo h2225 X
- " Daisy D Mrs tchr Caleb Greenwood Elementary Sch r916 H
- " Jos (Daisy D) cnrywkr h916 H
- Gould Adrian B (F Alberta) h2947 Alhambra blvd
- " Alex J restrwkr Knotty Pine Cafe r1112½ 3d
- " Apartments (Mrs E A Gould) 1623 O
- " Barbara E Mrs bkpr Civic Center Garage r1300 9th
- " Blanche C (wid E D) h3448 J
- " C T (Ruth M) clk G F Steiner h334S 64th
- " Carrie (wid Jos) h1327 11th
- " Chas F (Natalie) mgr apts 2512 O h do
- " Dick L (Sylvia C) plmb SB&GD r1642 LaPlaya way
- " Donna K wrapper John Breuner Co
- " Eliz P (wid G S) clk h1828 Los Robles blvd (DPHts)
- " Evalyn A (wid L F; Gould Apts and Gould Manor) h1623 O
- " Frank H (Rose G) mtccmn McClellan Field h319 Anderson way (DPHts)
- " Harry S (Dora) insp McClellan Field h2691 Grove av (NS)
- " Herman W (Irene) slsmn h1700 Los Robles blvd (DPHts)
- " Howard E (Goldie M) supt A Telchert & Son h1633 50th
- " Jay (Hazel) bwy r2779 17th
- " Jewell G (Emily M) driver h3005 T
- " Julius (Hazel) dep State Legislative Counsel r 2779 17th
- " Lillian F Mrs typ SED r2704 21st
- " Lillie Mrs r1617 11th
- " Louis A h4408 U
- " M R h1315 22d
- " Manor (Mrs E A Gould) 1605 O
- " Marie h1613 28th
- " Nell H Mrs ofc sec Cal Optometric Assn r4408 U
- " Pershing G ofc mgr Genl Elec Sup Corp r Roseville
- " Ralph E (Eleanor D) slsmn Morrissey Co h548 San Antonio way
- " Raymond L guard SPD r1909 S
- " Richd K sta atndt J J Lewis r2947 31st
- " Robt E h1430 D
- " Russell (Florida L) power supt SNRY h831 42d
- " Thelma T r1808½ P
- " Wm A millmn Perkins Grain & Milling Co r1828 Los Robles blvd (DPHts)
- Goulden Margt A Mrs r507 13th
- Goulding Fred W (Evelyn A) carp McClellan Field h641 37th
- " Harry O mgr John Cummings & Co r RD 7 Box 1354
- " Robt C (Charlotte) vet surg 1812 J r RD 7 Box 1354
- " Thos (Sadie) driver h3230 Fruitridge rd
- Gourd Paul E (Jennie) USAF h1625 V
- Gourse Aaron (Pearl) phys 2909 J R11 h2751 Land Park dr
- Goursolle Helene M Mrs tel opr Hotel Senator r 1090 6th av
- " Noel T (Helene M) dentist E F Schneider h1090 6th av
- " Noel T jr (Kath E) mgr Coronet Portraits r2000 Delma way
- Gouthier Marlen W h2319 25th av
- Goutier E C (Jewel) dispr McClellan Field h3725 Schutt way (DPHts)
- " Jewel Mrs slsmn WL&Co r3527 Schutt way (DPHts)
- " R C h1617 O
- Gouveia Clement (Margie J) USA h3310 63d
- " John Rev (Eva) pastor Southside Assembly of God h1816 7th
- " Peter (Virginia) firemn h4224 34th
- Gover Mary M cook Wash Sch Child Care Center h3439 1st av
- Governor Joe C bar tndr Regal Lera r506 P
- " Minnie L (wid Frank) h1414½ 21st
- " Tony (Emma L) h1713 Alabama av (WS)
- Governor's Hall 2751 Stockton blvd
- Govse Mary indrywkr Palace Lndry Corp r2671 23d av
- Gow Evelyn Mrs slsmn MW&Co r1000 Rivera dr (DPHts)
- " Lew r Travelers Hotel
- " Merle D h859 56th
- Gowan Floyd E prsmn Sac Litho Co r Fair Oaks
- Gowen Mary E (wid R W) h2525 42d
- " Phillip L (Lillian A) h2690 13th
- " Virginia K cartographer USGS r2690 13th
- Gower Adolph B (Letha) mach SPCo r RD 3 Box 832 Garden Acres
- " Bert E (Dulce G) clk h3130 24th
- " Ella V (wid F H) h1628 40th
- " Jos L (Berma F) h3937 Miller way
- " Letha S Mrs lab SPCo r RD 3 Box 832
- " Lillian G clk State Library r RD 3 Box 832
- " Ralph R (Lucile) mach McClellan Field h1725 Vermont av (WS)
- Gowrie Floyd W (F Viola) widr SPCo h1926 Oak (NS)
- Goy Lok Y driver r1220 P
- Goyne Edgar T adv agcy 927 10th R213 r Carmichael
- " Elsie Mrs smstrs h1019 H
- " Jas P (Lona) mgr Europe Hotel h922½ 2d
- Goytia Salvador R (Clara) whsemn h3635 22d av
- Goza Evola D clk DMV r1236 M
- Grab Louie J (Constance C) h1612 Wentworth av
- Grabau Henry J (Mattie) mach Western Machy Co h420 1st av
- Grabner Barbara clk PG&ECo r1533 36th
- " Henry J (Amelia E) serv sta atndt Russell Bros Co h2001½ I
- " Raymond A Rev (Genweth) pastor Del Paso Blvd Christian Ch h1006 Encina av (NS)
- " Richd L r1006 Encina av (NS)
- Grabinske Barbara E sten NS Land Co r3925 Jasmine (DPHts)
- " Ernestine Mrs typ SED r Arden Manor
- " Ruben (Barbara E) whsemn SPCo h3925 Jasmine (DPHts)
- Grabinski Edw (Ernestine; Built-Rite Fence Co) r Arden Manor
- Grabisch Gus J r4220 4th av
- Grable Floyd M (Naomi B) mech USEng h2257 2d av
- " Jason E (Mattie S) ship clk Eastern h4105 33d
- " Naomi B Mrs clk State Contractors License Bd r2257 2d av
- " Robt E (Joyce R) USAF h616 19th
- " Victor M carmn SPCo h811 F
- " Walton A (Helen M) h2154 34th
- Grabowski Frank S (Jeanne) slsmn Jackson Furn Co h5306 62d
- Gracanic Steve clk Welcome Hotel r221 J
- Grace Betty J Mrs sten W B Berman r5608 Bradd way
- " Day Home day nursery 1909 7th
- " Dick E C (Della N) slsmn Clarke Wheeler Co h 2532 Montgomery way
- " Elvira (wid B D) h439 4th (B)
- " Jas B whsemn Signal Depot r439 4th (B)
- " John Rev asst pastor StJoseph's Cath Ch r1717 El Monte av (NS)
- " Julio cook h513 P and Q al
- " Maria Mrs r2991 Del Paso blvd (NS)
- " Mary J clk r439 4th (B)
- " Walter F (Betty J) slsmn Lead's Shoes h5608 Bradd way
- " Willard M (Kath R) formn Natl Ice & Cold Stge Co h926 26th
- " Wm T slsmn Benafars Gentl Drug Center r911 K
- Gracey Ruth S asst tech SDE r3826 Arden way
- Gracia Elmer (LaVanche E) eng SPCo h4921 8th av
- Gracida Acacitile M mldr SPCo r314 19th
- " Albert A (Jean) emp McClellan Field h1625 T
- " Amalia J Mrs smstrs John Breuner Co h3920 3d av
- " Dolores A Mrs clk Statistical Research Bur r812 P
- " Jesus M (Maria) mldr SPCo r314 19th
- " Oscar A (Dolores) guard McClellan Field h812 P
- Grady Adalena (wid P H) r1809 Burnett way
- " Anna J (wid W A) h3817 31st
- " Clint M h5669 LaCampana way
- " Clyde shtmtlwr M R Carpenter r Carmichael

CARNIE-GOODWIN-PENDLETON CO.

"Everything in Canvas"

TENTS — AWNINGS — CAMP EQUIPMENT

515 L Street

Free Parking

Phone Gilbert 2-8924

BUY YOUR HOME OR HOMESITE IN TREE-STUDDED WEST SACRAMENTO WEST SACRAMENTO LAND CO.

15th and Netherlands Blvd.

West Sacramento

Dial Gilbert 3-6501

GRADY
" E W (Blanche) carm SPCo r311 Lincoln av (NS)
" Edw E (Mildred C) h669 51st
" Frank B (Eva E) slsmn Weaver Tractor Co h 3100 16th
" Jas r310 Capitol av
" Jas A emp Sac County Hosp r3632 20th av
" Joe msngr WUTC0 r311 Lincoln av (NS)
" John E (Elva) driver h1828 Alabama av (WS)
" Mary H (wid W C) h3630 21st av
" Robt L msngr WUTC0 r311 Lincoln av (NS)
" Robt W (DeVelia) hobby shop 1990 Grand av (DPHts) h2759 Berger av (NS)
Graeser John W (Alice B) court reporter 719 K R326 r RD 10 Box 8257
Graf Alf W (Harvey's Transfer Co) r1051 Sagamore way
" Edw r318 J
" Fred (Helen L) firemn SPCo h409 Plaza av (NS)
Graf Emil (Wilhelmina) h619 13th
" Eric (Ann P) telev tech Hale Bros h1280 62d
Grafer Leo r323 J
" Graff Arth H (Olive I) acct SDF h2220 T
" Dorinne Mrs typ SPB r5990 15th
" Edna S poster COTCo r1833 N Douglas (DPHts)
" Edw (Leona) mech Sac Valley Tractor Co h4305 38th
" Edw G (Edna L) right of way rep SMUD h1833 N Douglas (DPHts)
" John (Anna) h4305 Sac blvd
" John D (Pauline) carp h4309 38th
" John D (Rose Mary) jan h5950 15th av
" Leona Mrs box mkr Alphonse J Kramer r4305 38th
" Paul E (Dorinne B) h116 Seavey cir
" Pauline R Mrs prsfrd Alphonse J Kramer r4309 38th
Graffenstette Kath N clk Equitable Life Ins Co r Carmichael
Graftford Mary M (wid C E) h1105 Rivera dr (DP Hts)
Graft Calvin F r2728 H
" Maude E (wid H M) h2728 H
Graham Ada E (wid Geo) tchr David Lubin 'Seh h1132 35th
" Albert A (Mary) carpet lyr John Breuner Co h2764 Riverside blvd
" Anne A Mrs buyer WL&Co h3421 40th
" Arnold B (Julia E) mech McClellan Field h2748 N 10th (NS)
" Bert J (Lois) with Lucas & Co r3637 Tolenas ct
" C R & Sons Transfer (C R, E L, R C and R W Graham) 1117 33d
" Carl (Betty) surveyor h1315 H
" Cecil J (Mary T) h4600 C
" Chas E (Ethel M) custdn Odd Fellows bldg h 2686 Franklin blvd
" Chas J (Christine F) v-pres Sac Baseball Assn Inc h2512 O
" Christopher R (Madeleine; C R Graham & Sons Transfer) h1117 33d
" Darwin O radio mech John Breuner Co
" Donald (Josephine G) h2931 I
" Donald L (Monica M) serv mgr Hatley & Morrill Tire Co h3140 64th
" Earl L (Dolores J; C R Graham & Sons Transfer) h1810 T
" Edna E Mrs pkr D P Dolson h6165 2d av
" Edw W (Lynn A; Alhambra Window Cleaning Service) h2904 U
" Fred (Jessie) servmn Al Nielson Co r1519½ P
" Fred H (Lillie) countermn Weaver Tractor Co r Carmichael
" Fulton J (Ida C) driver h815 Stanford av (NS)
" Fulton J jr (Bernadette) driver Capital Cigar & Liquor Co r RD 7 Box 1163
" Geo C whsemn h711 N
" Geo D emp SPCo r3148 40th
" Grover C whsemn General Mills r711 N
" Harold C (Myrtle) dentist 2101 L h1415 40th
" Harold C (Gunny) driver h3932 Franklin blvd
" Hazel (wid J B) r5209 V
" Herbert G (Helen E) press asst SPO h6225 2d av
" Herbert J (Florence B) dentist 2301 K h1520 42d
" Herbert J jr (Marianne) dentist 2801 K h1811 11th av
" Herman (Beverly) mech r1731 N
" Iola M Mrs h1685 13th av
" Ira h1224 O
" J E Blake (Barbara) vet surg h2146 Sutterville rd
" Jack D (Wilma) ship clk GSC0 r RD 2 Box 3565

GRAHAM
" Jack W (Fern M) carp Guth & Schmidt h5305 C
" Jas M (Thelma A) pntr h2120 Staeta way
" Jas W (Emily B) h3339 Franklin blvd
" Jane h3727 Bway
" Jessie Mrs clk Dutch Boy Paint Store r1519½ T
" John J (Kath M) USAF h4629 60th
" John W (Vera E) mech McClellan Field h424 Buckley way (DPHts)
" Jos O (Josephine) furn fnshr John Breuner Co h4531 Sutter dr
" Josephine dept supvr John Breuner Co r4531 Sutter dr
" June M Mrs clk State Div of Architecture r5133 Dry Creek rd (DPHts)
" Kathleen L Mrs clk SBE r3420 Wellington dr
" Keith C (Bonnie A) h3325 N
" Lawrence B driver r618 22d
" Leland O (Harriette M) h2525 5th av
" Lois (Onetha) emp McClellan Field h2413 18th
" Lois E Mrs ofc sec Cal State Restr Assn r3637 Tolenas ct
" Louise Mrs h1526 Q
" Malcolm H (Marie E) emp SPCo h4100 Norton way
" Marcella Mrs nurse h1811 N
" Marie E Mrs acct USEng r4100 Norton way
" Marjorie I tchr SJC r1685 13th av
" Mary L Mrs h614d X
" Maurice J (Phoebe H) ofc mgr Yancey Co h4607 Staggs way
" May E Mrs smstrs Jos Magrin Co h2508 I
" Melvin R (Maybelle) mech McClellan Field h245 N Grove av (NS)
" Merrill D (Wilma A) adv C-CBCo h5151 McKellar av
" Minerva M clk DMV h618½ 14th
" Nancy M clk h2380 Hooke way
" Noia Mrs h2215 P
" Nora M (wid L A) h2215 Q
" Ora (wid R E) r2380 Hooke way
" Ralph C h3011 G
" Ralph S (Eliz) phys 1127 11th R444, 2909 J, R7, 1215 28th and 2615 I r1641 Illinois av (Fair Oaks)
" Raymond C (C R Graham & Sons Transfer) r 1117 33d
" Richd W r2525 5th av
" Richd W (Betty J; C R Graham & Sons Transfer) h551 Lagomarsino way
" Robt (Eleanor) h1604 Vermont av (WS)
" Robt A (Pauline) chem h1500 15th
" Robt C (Gladys M) h909 38th
" Robt S (Shirley) budget analyst SDF h5309 Gordon dr
" Roderick J (Virginia M) slsmn h3846 Kern (DP Hts)
" Rollin M (Faye; Harvey H Holland Co) r141 Ada way
" Roy E (Dolores) appr ptrn mkr SPCo h1018 G
" Thos h1132 Los Robles blvd (DPHts)
" Thos lbr wkr r328 F (B)
" Thos E (Irene N) assoc admn analyst SDF r1925 Proctor av (WS)
" Vernon G (Iola A) chf acct SED h1301 Swanson dr
" Walter S (Elsie E) h624 46th
" Walter V r1301 Swanson dr
" Warren B (Iva T) bar tndr L E Watts h308 Fairfield rd (NS)
" Warren J (Gladys P) Indrywkr h540 Eliza
" Wayne (Linda) mach opr Alphonse J Kramer r5130 64th
" Wm kitchenwkr Sutter Club r1023 3d
" Wm H (Duncan & Graham) r Dixon
" Wm I slsmn h1504 N
" Wilma L Mrs clk W H Dryden r5151 McKeellar
Grahck John r116 5th (B)
Graham Merrill D (Helen J) asst to pastor Church of Brethren h rear 1320 Los Robles blvd (DPHts)
Grahm Curt (Jessie) slsmn Hoover Co r4904 34th
Grafenberg John N (Alyce L) eng aide USEng h 2601 41st
Graiser Chas A (Melba) shtntlwkr Wagner Sht Mt & Sup Co h3061 Randall av (NS)
Gram Koyne V contact rep US Railroad Retirement Bd r rear 1916 23d
Gramatky F Gunner (Margt G) h3943 J
Gramentz Harry H (Ann M) whsemn United Grocers & Bert McDowell Co h708 3d (B)
Gramith Elsie I Mrs ofc asst W E Taylor r2321 Evergreen av (WS)

Mary D. Whaley

Registered
Electrologist
Registered
Nurse
Superfluous
Hair Removed
303
Forum Bldg.
Tels.
Gilbert 2-2881
or
Gilbert 3-7461

Albert A. Larsen

And Associates
INTERIOR
DECORATORS
AND
DESIGNERS
320
Forum Bldg.
Tel.
Hudson 1-1001

SPILMAN



CALLISTER



CO.
REALTORS
INSURANCE
821 J Street
Gilbert 2-0791

THE NATIONAL MERCANTILE AGENCY

— COLLECTIONS —

403 Nicolaus Bldg.

"1910 to 1952"

Tel. Gilbert 3-3704

ENDOWMENT CARE

EAST LAWN

CEMETERY MAUSOLEUM CREMATORY

FOLSOM BLVD. AT 46th

DIAL HILLCREST 5-3033

GRAMITH

" Walter E (Elsie) millmn Cal Mfg Co r2321
Evergreen av (WS)
Gramling Jessie (wid Chas) r1325 15th
Grammer Larry G clk Mark Larwood r314 Capitol
Granada Andrew r115 I
" Apartments Mrs E G Jolley mgr 404 12th
" Hotel W V Regan mgr 716 J
Granado Braulio (Virginia) lab SPCo h810 Wil-
liam (B)
Granados Juanita Mrs h2315 4th
" Lafayette V (Adele F) slsmn Midstate Liquors
h4640 P
Granberg Harry (Alice) dept mgr Jackson Furn Co
r2621 Park Hill dr
Granby Wm H (Eda) linemn PT&TCO r1507 Dick-
son
Granchukoff Vasily S emp SPCo r Bryte
Grand Chas P (Ruby) blksmith SPCo r4440 F
" Rapids Furniture Co 631 K
" Rooms J G Baca mgr 609½ J
" Theatre Jos Vallardi mgr 1917 Del Paso Blvd
(NS)
" View Market Delbert Mar mgr 5810 Folsom Blvd
Granda John r1828 7th
" Tony (Ann) mail hndlr SPCo h361 Mint
Grande Rose (wid Frank) hskpr 217 S 9th (NS)
Grandon Geo L electn McClellan Field r3925 15th
(DPHts)
Grandson Ethelreda M sten SDVA r1426 7th
" Donald T (Ethelreda) driver h1426 7th
Grandstaff Hugh M (Grace A) acct L U Plummer
h2694 14th
" Virginia L sten r2694 14th
Grandstedt W A (Grace) h916 22d
Granelli Dominic r2317½ J
Granfield Marian M (wid W F) h2321 N
Grange Fraternal Fire Insurance Assn W R Penner
sec 1315 18th
Granger Jos B (Kate) h521 Eliza
" Lorán B (Lily) adv mgr C-CBCo h3729 46th
" Marguerite Mrs slsmn Hart's Restrs r1140 Wilson
(NS)
Grangers Business Organization Inc P L Harper
genl mgr 1978 Stockton Blvd
Granico Antonio F (Mary) blrmkr SPCo h326 U
" Antonio M blksmith SPCo h2407 V
" Leona (Barbara) lab h326½ U
Granlees Geo B (Mabel L) h2424 S
Granneman Wm H (Maxine) mach McClellan Field
h2007 J
Grannes Geo L (Gracia M) lab J R Reeves h744
Santiago av (NS)
" Harvey G (Madeline) lab h3608 25th av
Granoff Herman (Gertrude) h508 SanMiguel way
Granquist June M buyer WL&Co r RD 6 Box 1499
Granroth Frances Mrs sec Saul Friedlander r1810
Capitol av
" Russell (Frances) pntr h1810 Capitol av
Granrud Arth K (Marie) eng McClellan Field h1058
Acacia av (NS)
" Cleone sten McClellan Field r1058 Acacia av
(NS)
Gransberg Clarence (Anne P) slsmn h1984 3d av
Granseth Lois socialwkr CDSW r95 46th
" Osborne H (Lois) clk City Controller h95 46th
Granstedt Wm A phys Sac County Hosp r916 26th
Grant A Raymond Rev (Doris K) pastor First Meth
Church h2658 Marty way
" Anna G (wid J A) h4311 V
" Arlene A Mrs clk SBE r1212 Shadowglenn rd
" Autice M Mrs clk SED r1710 10th
" Bernard E (Dorothy B) mech McClellan Field
r1200 18th
" Blanche E (wid J G) h2822 S
" Byron M (Mildred) driver SDE r Fair Oaks
" Carl P (Eileen) USAF h815 P
" Carter W (Donna B) v-pres Applegate Drayage
Co h2321 Rainbow la
" Cath H (wid A R) h2617 16th
" Chas (Ruby) emp SPCo h4440 F
" Chas (Lolita D) brklyr h1245 33d
" Chas M (I Bernice) linemn SMUD h706 Alamos
av (NS)
" Charlotte S r2817 22d
" Clarence P (Autice M) eng IBMCorp h1710 10th
" Clarence R (Pauline M) whse formn Jackson
Furn Co h1625 28th
" Danl A (Irene) clk Contl Can Co r Fair Oaks
" Donald W (Diane L) USAF h5338 Folsom Blvd
" Edw L h1091 Perkins way
" Eileen R typ Mail Me Monday r815 P
" Elaine tchr PS r2514 N
" Eldon W lab Cal Mfg Co r RD 2 Box 3090
" Eric H (Helen) h1911 S
" Ernest H orderly Sutter Hosp r962 41st
" Eva C typ SDE h1020 P
" F P (Lila L) slsmn Dolan Bldg Materials Co
r Florin
" Frank (Clara) waiter h925 16th
" Freck L (Alice K) dist claims agt SPCo h2008
Marietta way
" Geo A (Rosaland E) driver John Breuner Co
h2108 58th
" Gertrude Mrs r2371 Portola way
" Helen Mrs tchr Fruitridge Sch r4295 63d

GRANT

" Horace (Jane A) appr servmn PG&ECo h3306
62d
" Jas J (Virginia) driver D R Woodard r1821
Ladina rd
" Jas J (Helen B) mech eng h6501 18th av
" Jane A Mrs tel opr SMUD r3306 62d
" Jenn r213 N
" Jeffrey lab r1727 9th
" John (Rose) mech Signal Depot h312c S
" John (Joyce) USA h720 27th
" John J pntr r1251 33d
" Jos r323 J
" Jos W emp Signal Depot r4700 Stockton Blvd
" Joyce r2617 16th
" Laura S (wid J T) h1219 3d av
" Lolita D Mrs clk SDPH r1245 33d
" Lona Mrs h3291 8th av
" Lottie r1415 29th
" Malcom K (Elsie H) real est 1007 7th R519 r840
ElChorro way
" Margt r2214 Capitol av
" Marshall E (Claudia) formn Ry Exp Agcy r Fair
Oaks
" Mary Mrs h3400 H
" Mary J sten McClellan Field r1010 Lochbrae rd
(NS)
" Mary J Mrs tel opr WUTC Co r832 51st
" Morton L (Mildred M) USAF h1909 55th
" Niels J (Margt) inspr McClellan Field h1008
LosRobles Blvd (DPHts)
" Niels J jr lab Contl Can Co r1008 LosRobles Blvd
(DPHts)
" Oliver M (Margt) clk DPHts PO r2345 Fiellen ct
" Park cor 21st and C
" Pauline M clk John Breuner Co r1625 28th
" Pearl A (wid W L) typ SDNR h2701 D
" Percy B dep County Clk h832 51st
" Richd A (Frieda) clk Friend & Terry Lbr Co
h1235 W
" Richd J r2008 Marieta way
" Robt E (Rosalynd) slsmn C V McKillop r Florin
" Robt E (Millisie) lbr hndlr Cal Mfg Co r RD 2
Box 3090
" Robt E (Evelyn) slsmn MacLennan Co r2811
Maison way
" Robt L aud Cal Compensation Ins Co h1300 P
" Robt M (Norma M) inspr McClellan Field h582b
13th av
" Rosalind E Mrs waitress Robert's Fish Grotto
r2108 58th
" Ruby M Mrs nurse Sutter Hosp r4440 F
" Ruth slsmn Lewis Women's Apparel r4528 16th
" Technical College Richd J Kiesewetter dir 4300
Grand av (DPHts)
" Ulysses S h1816 F
" Union High School Geo B Julian prin 1400 Grand
av (DPHts)
" Vivian Mrs drsmkr 714 9th h do
GRANT W T Co, Albert W Bishop Mgr, 722 K, Tel
Gilbert 2-6518
" Wm B h4015 Stockton Blvd
" Wm R (Mary J) USA r832 51st
" Zilla A h2817 22d
" Zona E Mrs h1251 33d
Grantham Elouise r3965 4th av
Grants Kenneth K (Evelyn) h3540 41st
Granucci Leo F (Dolores) lwyer 719 K R318 h1521
36th
" Louisa F (wid S G) h1517 36th
" Walter A farmer r1517 36th
Grapette Bottling Co (R C White, C C Hagerman,
E W Asher, W G Childress) 2398 Sutterville rd
Grasham Elsie J Mrs clk DMV r Davis
Grasmick Christine M typ DMV r1709 T
" Elmer emp SPCo r518 J
" Henry eng aide County Eng h1709 T
GRASON ELECTRIC COMPANY (Fred N Carl-
son), Electrical Contractors, Consulting En-
gineers, Industrial, Commercial and Resi-
dential Wiring, Wiring Supplies 3150 21st av,
Tel Hillcrest 5-4069
Grass Donaldine tchr SJC r Carmichael
" Fred clk McClellan Field r616d 11th
" John P (Christina N) h611 48th
" Lula M h616d 11th
Grassi Jean M Mrs typ SBE r2024 Delma way
" John P (Laverna I) carp h1215½ X
" Katie P (wid Marion) cannerywkr h1215 X
" Mary M asst cash Acacia Mut Life Ins Co r594
26th
" Mona Jayne Mrs typ SDA r Roseville
" Peter G (Jean M) acct SDF r2023 Delma way
" Vincent (Irene M) barber 826½ J h2868 16th
Grate Louis B slsmn h824 20th
Gratlas John C (M Eileen; Flower Nook) r2116
Cortez la
" M Eileen bkpr Sac Union r2116 Cortez la
" Oscar carp r1901 H
Gratton Josephine (wid Wilfred) h2622 Altos av
(NS)
" Ralph E (Grace A) h2659 13th
Graul Amy I Mrs nurse City Health Dept h2827 36th
" Fritz S (Alice S) slsmn Yancey Co h2730 Mont-
gomery way
Graulman Edna M Mrs clk SDNR r1114 P

THE MORRISSEY CO.

REAL ESTATE — INSURANCE — RENTALS — LOANS

729 J STREET

TELEPHONE GILBERT 3-1771

Gravel Olive M Mrs bkpr Arata Bros r1632 37th
 " Roy E (Fern M) paperctr opr McClellan Field h137 Empress (NS)
 " Roy L (Olive M) carp h1632 37th
 Gravelle Ada Mrs h205 DosRios 12th
 " Donald (Mildred) constnwrk h1810 P
 " Marie M h3516 4th av
 Graver Arth R emp SPCo r1731 P
 " Jack E (Teresa S) mgr Dundee Smart Clothes h1700 17th
 Graves Adaline L Mrs tchr Sac High Sch r3065 E Curtis Park dr
 " Albertina (wid P K) h517 3d (B)
 " Allen B clk McClatchy Broadcasting Co r3224 S
 " Arch R (Florence) asst mgr Triangle Produce Co h862 41st
 " Barbara E Mrs emp McClellan Field h706 Q
 " Bayard (Elsie) slsmgr Heieck & Moran r Carmichael
 " Berton A (Gladys M) tilestr h4030 47th
 " Clara analyst County Health Dept r5501 70th
 " Clarence R slsmn Beltone Hearing Service r2424 Franklin (NS)
 " Clementine L Mrs supvr clk SED r412 Santa Ynez way
 " Cora E (wid R E) clk A Teichert & Son h6610 Folsom blvd
 " Curran A asst formn SPCo r3941 Pine (NS)
 " Danl carp h1210 H
 " Dolly R (wid C H) h4224 54th
 " Dorothy tel opr r1504 7th
 " Dottle B Mrs h518 N
 " Earl G (Esther B) meeh McClellan Field h3645 Jasmine (DPHts)
 " Elbert G (Julia C) elev opr Hotel Californian h1488 33d
 " Elmer R (Shirlee K) carp h5225 Shepard av
 " Esther B Mrs sten State Dept Justice r3645 Jasmine (DPHts)
 " Florence C Mrs ofc nurse Dr H J Rush r862 41st
 " Frances tchr r911 28th
 " Frank L C (Ann) h3618 17th
 " Fredk W (Ruby B) servmn Natl Cash Register Co h862 Sutter way
 " Geo M (Ida M) carp h1632 Vermont av (WS)
 " Harold R dentist 1127 11th R724 r4224 54th
 " Howard W (Gladys M) tilestr h4132 B
 " John K (Beryl E) bkpr Ray Martin r Carmichael
 " Justin P (Ruth C) lab h3810 Almond (DPHts)
 " Lourdes E h3941 Pine (DPHts)
 " M Alys Mrs asst ofc mgr Sac Frosted Foods Co h2216 29th
 " Mary J Mrs r1301 D
 " Moses T (Oreta V) barber Peter Kiriazes h717 24th
 " Oreta V Mrs clk Lucky Stores r717 24th
 " Ralph R (Madge) meeh B & M Automotive Splst r319 E ElCamino av (NS)
 " Richd E (Agnes E) supvr CHP h5511 Michael way
 " Richd S (Bonnie) watchmkr Edwin A Grebitus & Son r Carmichael
 " Roy O (Iris J) ironwrk h225 Hawthorne av (NS)
 " Russell A h1083 Acacia av (NS)
 " Ruth J slsmn WL&Co r3810 Almond (DPHts)
 " Wm C (Mary A) slsmn Sierra Oaks Dairy h2403 58th
 " Wm E (Lucille C) restr 5700 J r2028 Joan way
 " Wm H (Clementine L) acctg ofcr State Dept Agr h12 Santa Ynez way
 Gray A T (Evelyn) baker h5007 B
 " Alex eng J R Reeves r RD 6 Box 1810 (NS)
 " Alice H Mrs clk State Dept Justice r2900 Calderwood la
 " Allan r1874 U
 " Annelle Mrs clk Duensing's r1501 15th
 " Arnethe Mrs r2415 L
 " Bert E h5645 Carmela way
 " Bill R (Frances J) wldr h rear 3433 7th av
 " Burton C (Annelle) uphol Duensing's r1501 15th C M h2224 J
 " Carlton E r4209 51st
 " Carolyn H Mrs clk State Dept Justice r1110 X
 " Carrie (wid Glenn) r4874 U
 " Carrie A Mrs matron Sac High Sch r3224 S
 " Cecil clk Incandescent Supply Co r1031 G
 " Cecilia N Mrs clk RCA r1627 35th
 " Charlene L Mrs clk Burton & White Mtrs r6032 Sampson blvd
 " Chas clk Enterprise Hotel r914 2d
 " Chas F (Thelma L) wldr h3800 Date (DPHts)
 " Chas F (Jessie S) dentist 1127 11th R412 h2450 Marshall way
 " Chas F jr lwyer 1107 9th R333 r2313 Haldis av
 " Clarence A emp McClellan Field h1412 20th
 " Claude C (Thelma B) phys 1127 11th R323 r1217 LosCoches way
 " David A (Gray's of Sac) r Lodi
 " Doris L sten SED r679 55th
 " Duane O (Opal) meeh h2900 G
 " E Dale (wid J L) h1517 24th
 " Earl r215 K
 " Earl F J (Carolyn H) porter H Wachorst Co h1110 X
 " Edmond Rev asst pastor Church of the Immaculate Conception r2549 32d

E. R. LYONS REALTY

REALTOR

Home Appraisals At No Cost

LOANS

918 8th St.

Tel. Gilbert 2-9013

Res. Phone Hudson 4-7781

GRAY

" Edw B (Lucille B) gro 2131 51st h2617 27th
 " Edw E (Rosalia) USAF h2015 X
 " Edwina M Mrs bmo State Franchise Tax Bd r1732 Santa Ynez way
 " Eliz h1306 24th
 " Eliz Mrs laby techn r1509 17th
 " Eliz J (wid Jas) h2516 Stockton blvd
 " Eliz M Mrs h3844 Cedar (DPHts)
 " Elmer G (Helen A) ofc mgr BCDCo h2024 Bidwell way
 " Elmore F (Gertrude) whsemn John Breuner Co r2900 G
 " Elwood J (Mildred M) socialwrk CDSW h93 43d
 " Estel L (Maxine) fremn SFD h6414 2d av
 " Ethel Mrs r2317 4th
 " Fern (wid Jesse) r3740 Kern (DPHts)
 " Fletcher r2010 Yerano (DPHts)
 " Floyd B (Ruth P) slsmn J N Blair & Co h2201 7th av
 " Frank S (Dorothy) millmn Cal Mfg Co h1560 36th
 " G Fred h416 22d
 " Genevieve Mrs ofc supvr PT&TCo r785 Sutter way
 " Geo (Jean) driver h1827 Park blvd (WS)
 " Geo A (Rcberta A) asst cash Bank of Am Natl Trust & Sav Assn r3200 Lerwick rd
 " Geo H insulator Ellis Roofing Co r Fair Oaks
 " Geraldine Mrs sten Super Compactors r3208 Wemberley dr
 " Gertrude clk State Treas r2900 G
 " Gertrude Mrs h1519 17th
 " Gloria K Mrs buyer WL&Co r1270 Weller way
 " Gordon H (Adele M) lumber h830 LaGoleta way
 " Gordon J (Charlene L) slsmn Foulks Mtr Co h6032 Sampson blvd
 " Hargis (Olga) r1250 E ElCamino av (NS)
 " Harry jan SB&GD h915 T
 " Helen K (wid Jos) h3809 T
 " Helen M (wid H B) tchr h2240 Meer way
 " Henry (Annie) h315 25th
 " Howard W (Laura) piano tuner 1817 2d av h do
 " Hugh E (Wilhelmina) emp McClellan Field h821 Blackwood (NS)
 " Ida E (wid W A) h2609 G
 " Irene E (wid A B) r3811 McKinley blvd
 " Irven A (Reba L) electn h2819 37th
 " Ivan H emp Palm Iron & Bridge Wks
 " Jack (Hazel) tavern 130 N 9th (NS) r Box 2686
 " Jack D (Marjory J) electn h3491 24th av
 " Jas D (Mina D) ptr h4505 Parker av
 " Jasper L (Betty M) linemn SMUD h2740 Kern (DPHts)
 " Jessie M r2450 Marshall way
 " John E (Thelma) phys 2901 Capitol av h430 36th way
 " John L Rev (Joann) pastor Church of God h4120 Sac blvd
 " Julia B Mrs sten T A Wahl h2425 I
 " Laura A clk State Franchise Tax Bd h1512 N
 " Leon h rear 4225 May (DPHts)
 " Leona A Mrs typ SED r3433 7th av
 " Leonard (Lucille) cementwrk h515 P
 " Lincoln D (Helen G) meatcr h3119 5th av
 " Lyle D (Joyce A) slsmn h5240 37th av
 " Lyman R (Leona A) meeh CFCorp h3433 7th av
 " Marian C (wid W W) h3216 4th av
 " Marjorie Mrs waitress h2644 16th
 " Mark (Lillie) gdnr Arcade Hosp r3900 Palm (NS)
 " Murrice J emp J V Brabant Dental Laby r2110 F
 " Myrtle C Mrs h2310 J
 " Nettie J (wid D L) h679 55th
 " Norman T (Helen) driver Pac Coast Aggregates h1224 G
 " Olga L Mrs sten US Land Ofc r1200 E ElCamino (NS)
 " Olive (wid David) h1737 1/2 34th
 " Ornburn r1301 E ElCamino av (NS)
 " Pauline M Mrs clk h3200 Donner way
 " Ray (Amelia) driver h1429 27th av
 " Richd Y r4340 55th
 " Robt (Iva P) h2017 1/2 K
 " Robt C r3809 U
 " Robt C ptr C-CBCo h2410 F
 " Robt E (Nancy) sta installer PT&TCo r5645 Carmela way
 " Robt W driver Harvey's Transfer Co r1530 20th
 " Rose E (wid Frank) h1224 G
 " Roslyn nurse Sac County Hosp r5220 21st

LAWSON
SHEET
METAL

CENTRAL
HEATING
SYSTEMS

GENERAL
SHEET
METAL
WORK

308
Cedar Ave.
North
Sacramento

Hickory
9-4397

BELL
AND
BELL



POWER
MOWER

SALES AND
SERVICE

925 30th
Gilbert 3-3312

6140
Fair Oaks Blvd.

Ivanhoe
9-0771

K Street at 12th

Telephone Gilbert 3-6881

WEINSTOCK-LUBIN & Co.

SACRAMENTO'S FINEST DEPARTMENT STORE

Where To Buy . . . See
"BUYERS' GUIDE and CLASSIFIED BUSINESS SECTION
 On Yellow Paper

GRAY
 " Ruth L dist cash Firestone Tire & Rubber Co r2224 J
 " Sadie nurse aide Sac County Hosp r RD 2 Box 2282
 " Shurrell H "Chuck" (Alice L; Chuck's Auto Elec) h2865 Marshall way
 " Sidney D (Maggie L) electn h5430 Ashland way
 " Thelma O Mrs clk WL&Co r4205 E Nichols av
 " Thelma P Mrs typ C-WSLICo r3806 Date (DP Hts)
 " Thos h1423 19th
 " Thos A (Helen) USAF h1720 37th
 " Thos L appr electr r1708 Capitol av
 " Veilsa L (Faun) prnr Sac Bee h4340 55th
 " Virgil E (Thelma O) uphol h4205 E Nichols av
GRAY WALTER E (Genevieve), Mgr Mercantile Acceptance Co, h786 Sutter way, Tel Gilbert 2-4463
 " Warren A (Madalyn G) USAF h2340 23d av
 " Wayman (Myrtle) mldr SPCo r5835 Wilkinson (SS)
 " Wesley C civ eng SDH r2310 J
GRAY WHITNEY A (Margaret), Investment Securities Dean Witter & Co, Tel Gilbert 3-1991, h2509 E, Tel Gilbert 3-0021
 " Wm fctywrk Contl Can Co r299 Lampasas av (NS)
 " Wm wldr H G Stocker r3433 7th av
 " Wm A (Ceilia M) stevedore SPCo h1827 35th
GRAY WM C (Helen), Pres Eugene Benjamin & Co, h717 40th, Tel Hillcrest 5-4261
 " Wm E (Evalena) exam PO h2515 2d av
 " Wm G (Ruth E) acct SDF h3500 55th
 " Wilson D (Ruby V) plmbr h1721 Arvilla dr
 Gray's of Sacramento (D A Gray, P J Schroeder) household appls Stockton blvd and Lemon Hill rd
 Graybar Electric Co A R Fryklund mgr elec sups 1400 14th
 Graybill Beatrice M Mrs bmo DMV r5647 36th av
 " Dale USA h1831 K
 " David I (Gladys E) driver GSCo h6430 2d av
 " Lloyd C (Beatrice M) asst admn adviser State Controller h5647 36th av
 Graydon Harriet h5201 9th av
 Grayson Chas C (Betty J) USA h1341 39th
 " Chas E (Adda M) phys 1127 11th R444 2909 J R7 1215 28th and 2615 h1181 Caranauh way
 " Franklin J driver Western Machy Co r17 Alamos av (NS)
 " Robert C (Kay) servmn PG&ECO h908 51st
 " Jas F (Tomey R) driver WPRRCo h717 Alamos av (NS)
 " Jesse T (Loretta B) appr radio repr McClellan Field h rear 1806 Kenwood (NS)
 " Kay Mrs typ SDH r908 51st
 Grayson's Ralph Bellis mgr women's clo 918 K
 Graze Chris h1823 20th
 Great American Group of Insurance Companies C L Morton and B J Gallagher spl agts 1426 I
 " Northern Railway T L May genl agt 1107 9th R225
GREATHER NORTH AREA CHAMBER OF COMMERCE OF SACRAMENTO COUNTY, Fred A Boothman Executive Mar, Elaine Medina Sec, 156 E Bassettlaw av, Tel Hickory 9-3913
GREATHER NORTHERN CALIFORNIA AIRCRAFT CO (Walter M Thompson, Ray Miller), Scrap, Salvage, Surplus 2545 N 11th (NS), Tel Hickory 9-3933
 Greathouse Gean Mrs slswn F W Woolworth Co r721 O
 " Juanita Mrs h rear 2921 Rio Linda blvd (NS)
 " L Jos (Gean) mech h721 O
 " Pearl Mrs h2921 Rio Linda blvd (NS)
 Greaves Alan E clk r1441 Potrero way
 " Martin F (Evelyn E) household appl repr 1441 Potrero way h do
 " Roger F USN r1441 Potrero way
 Grebe Annie (wid Wm) h2763 25th
 " Arth H (Mildred) r4210 36th av
 " Ralph E (Donna L) driver h4270 63d
 " Violet E (wid A E) photog (Signal Depot) h4210 16th av
GREBITUS EDWIN A (Dorothy K), Jeweler 1108 J, Tel Gilbert 2-9081, h570 Pala way, Tel Hillcrest 5-0264 (For further information see pages 50 and 84 Buyers' Guide)
 " Edwin A Jr (Eliz) with Edwin A Grebitus r850 Watt av
 " Wm T (Wilma J) dept mgr Edwin A Grebitus h2500 Coleman way
 Grech Frank P (Josephine) rancher h904 52d
 " John J (Betty) tchr PS h rear 904 52d

GRECH
 " Jos F rancher r904 52d
 " Paul rancher r904 52d
 " Saviour shtmtlwr WPRRCo r817 48th
 Greck Geneva L Mrs tchr North Sac Sch r229 1/2 Oakmont av (NS)
 Greco Frank C (Gena) tavern 923 2d h2400 X
 " Georgia E Mrs clk S H Kress & Co r920 River rd (WS)
 " John (Agnes) clk h3156 63d
 " Louise J clk r2400 X
 Gredvig Winfield mdse mgr Jackson Furn Co r3515 LasPasas way
 Greek Orthodox Church 600 Alhambra blvd
 " Orthodox School 610 Alhambra blvd
 Greeley Elmer E (Marie) h1510 12th av
 " Elmer E (Marie C) acct h2657 3d av
 " Janet L (wid Douglas) tchr PS r951 41st
 " Russell lab Aram Jorjorian r4917 V
 " Ruth Mrs pkr Signal Depot h2005 I
 " Walter W (Alberta M) mach opr h4917 V
 Greeman Anton R (Anna B) h2816 P
 Green Alice (wid Lloyd A) h3832 2d av
 " Alice (wid Dee) r4320 2d av
 " Almeda (wid A L) h1774 25th
 " Alpha M Mrs h1115 22d
 " Amy H Mrs sten US Eng r3707 44th av
 " Anita M (wid R A) photocopyist SBE h1608 3d av
 " Ann E Mrs slswn SR and Co r Carmichael
 " Anna Lee emp McClellan Field r3406 21st av
 " Annette waitress Capitol Tamale Cafe r1207 O
 " Apartments (J Paul Green) 519 23d
 " Arth slswn h10 L
 " Arth L (Eliz G) auto mech Mather Field h5331 6th av
 " Bernice E Mrs rept Delta Lines r2634 Ensenada way (NS)
 " Bertha L Mrs slswn Easterna h522 15th
 " Billie clk r1627 17th
 " Bonnie M (wid W G) h7000 18th av
 " Boyd r2751 Gary way (NS)
 " Burwell P (Marian M) sis asst Genl Petr Corp h811 26th
 " Carl A (Amy H) carp h3707 44th av
 " Carol C (Dorothy) driver h2904 18th av
 " Caroline M clk Norman DeVol r3713 Park (DP Hts)
 " Chas B (Josephine) driver h1726 J
 " Chas G (Joycelyn M) h1718 X
 " Chas R (Mildred L) pntr h2915 Altos av (NS)
 " Chas W (LaRayne F) tchr Grant Union High Sch h2650 24th av
 " Charlotte h3360 H
 " Clarence E (Alice E) h3065 Montgomery way
 " Clarence L (Mildred K) clk McClellan Field h1335 41st
 " Cleveand emp McClellan Field r1307 6th
 " Cy M (Vero J) h3824 1/2 19th av
 " Daisy Mrs h2446 DelPaso blvd (NS)
 " Daphne Mrs h1100 X
 " Daphne I r1451 37th
 " Darlene C clk C-WSLICo r2027 Sloat way
 " Donald S (Florence) meatctr h5096 Sampson blvd
 " Donald W (Caroline G) landscape gdnr 2604 X 5th (NS) h do
 " Dwight (Elma) h1301 23d
 " Earl W restrlwr Mrs LuVerne Campbell h3520 19th av
 " Edw h2865 SantaCruz way
 " Edw J (Elsie) bartndr h2228 J
 " Edw J porter Sac County Hosp r4533 38th av
 " Edw P (Coralie O) sec-mgr State Agrl Soc h4520 Francis ct
 " Eileen E r323 Oakmont av (NS)
 " Elberto B (Marie C) eng Luppen & Hawley h1831 9th av
 " Eleanor M Mrs asst hr mgr Awwful Fresh Mac-Farlane h3730 44th
 " Eliz J (wid E A) h3223 Oakmont av (NS)
 " Elmer L (Irene B) USAF h205 Nimitz (DPHts)
 " Elmer M (Clara T) mech McClellan Field h2721 Gary way (NS)
 " Elsie J (wid F C) h1709 47th
 " Elsie M Mrs clk SED r2228 J
 " Eug M mech McClellan Field r2751 Gary way (NS)
 " Evelyn M Mrs clk PTK&Co r Fair Oaks
 " F L (Dorothy) h2220 T
 " Flora C Mrs r2233 Meer way
 " Floyd A (Evelyn M) window trimr R W Spencer h3360 23d av
 " Floyd C (Edna M) h2604 Elm av (NS)
 " Frances L Mrs h2863 LaSolidad way

Cookson
Realty
Company

Realtors

Members

Sacramento R. E. Board
 Natl. Assn. R. E. Boards
 Sacramento Chamber
 of Commerce

Experience
 Complete
 Reliability

INSURANCE
LOANS

2025 35th St.
 Sacramento

Phone
 Hunter
 6-2462

DERR'S SHEET METAL WORKS

Heating - Ventilating - Air Conditioning - Gutters

4909 FRANKLIN BLVD. SACRAMENTO PHONE HILLCREST 5-8260

ECONOMY MANUFACTURING CO.

WATER CONDITIONING EQUIPMENT

DOMESTIC — COMMERCIAL — INDUSTRIAL

1725 Eye St.

Gilbert 2-4366

GREEN

- Francis L (Josephine A) bkpr Natl Ice & Cold Sige Co h5801 Ortega
 Frank C (Evalena) lab h1416 20th
 Frank F (Hermione C) h1451 37th
 Franklin J serv sta atndt Russell Bros Co r Carmichael
 Fred W (Doris M) acct GSCo r Carmichael
 Freddie L emp Wm A Sutton Co r1713 9th
 G Louise dept hd WL&CO r301 Wash av (NS)
 Geo I (Bernice E) h2634 Ensenada way (NS)
 Geo L (Annette) emp McClellan Field h1207 O
 Geo W asst mgr Bearing Specialty Co r2340 Lansing way
 Gerald R USAF r925 16th
 Gertrude Mrs clk PG&ECO r RD 4 Box 3269C
 Gilbert G (Rosetta) dental laby 1107 9th R911 r350 Barberrya la
 Gladys Mrs r2871 33d av
 Gladys T (wid E B) h950 54th
 Gloy wool prsr D R Woodard r RD 7 Box 1163 (NS)
 Harold C (Jane L) assoc civ eng State Div Beaches & Parks h808 Fremont way
 Harold G (Vivian C) slsmn CBCo r Carmichael Haven Apartments Mrs E C Nevers mgr 2320 G
 Helen N Mrs clk PT&TCO r302 Fairfield rd (NS)
 Herman C (Mary T) carrier PO h3500 41st
 Herman W (Mildred) h125 Seavey cir
 Herschel (Edith) h2718 N 18th (NS)
 Heyden Shoes (W A and W S Green, H A Goodling) 923 K
 Horace L (Norma) emp Burton & White Mtrs r1611 Basler av
 Howard B (Allie A) equip opr h1009 Nogales (DPHts)
 Ida Mrs h2572 25th
 Irene G Mrs drftswn USGS r1323 61st
 Irvin (Mary) clo clnr 2314 4th
 J Paul (Margt E; Green Apts) h510 23d
 J W h2206 L
 Jack eng aide County Eng h2871 33d av
 Jas (Estella) lab h711 F
 Jas mech r1818 O
 Jas B (Daphne) inv 926 J R1407 r1100 N
 Jas B (Alice A) roofer h2306 24th
 Jas D delmn Foulks Mtr Co r1726 N
 Jas E lab CPCorp r5790 28th
 Jas H (Ruth J) USAF h1312 18th
 Jas L driver SM&LCO r220 S
 Jas R (Norma) mach hlp WPRCo h4221 W Nichols av
 Jay A (Irene O) int dec Bowman & Long h1323 61st
 Jean L typ Sac Bee h818 25th
 Jerry G (Irene A) teletype opr McClellan Field h2317 Raymond (DPHts)
 Jess (Holly I) carp McClellan Field h102 Tinker way (DPHts)
 Jesse E (Melba) mech h2751 Gary way (NS)
 Jesse L (Carolina) clk PG&ECO r4320 Elm av
 Joan M r2015 Q
 John (Irene) USAF r1440 Rene av (DPHts)
 John S (Dorothy J) credit mgr McKesson & Robbins h856 3d av
 Jos emp Signal Depot r3141 Rio Linda blvd (NS)
 Joycelyn M Mrs typ CHP r1718 X
 Julia r727 1/2 K
 Kenneth D (Josephine) equip opr h4981 Sac blvd
 Kirtus D (Josephine K) carp h4320 2d av
 Lantern Cafe (Rose Nordeste, Juanita Fernandez) tavern 231 N
 Larry D ofc mgr C E Zanders r1748 39th
 Laura Mrs h817 1/2 F
 Leonard (Myrtle J) pntr h3090 N 11th (NS)
 Lerov C clk Ry Exp Agcy r1516 Arcade blvd (NS)
 LeRoy L (Jean E) driver h7222 29th av
 LeRoy L slsmn Sierra Oaks Dairy r2632 27th
 Lottie E (wid E M) h2509 Donner way
 Luella Mrs slswn J C Penney Co r4313 Sierra Madre dr
 Lyle L bartndr h2504 U
 Mabel Mrs r2504 U
 Mabel Mrs clk SED h3762 7th av
 Marian M ofc sec R O Schofield h1910 24th
 Marie Mrs tchr r2836 N 20th av (NS)
 Marie A bus mgr Arcade Hosp r1740 4th av
 Marie L Rev pastor Life Science Fellowship h1417 W
 Marion A lab J R Reeves r201 ElMonte av (NS)
 Marjorie Mrs h3141 Rio Linda blvd (NS)
 Martha (wid Barney) h819 10th
 Mary h503d 2d av
 Mary H Mrs h945 Silvano (DPHts)
 Mary T Mrs clk SED r3500 41st
 Matt (Theo A) h1600 39th
 Mattie B Mrs h1627 17th
 May B (wid D D) h1822 9th
 Merle E (LaVaune H) slsmn h4941 61st
 Mildred Mrs nurse Visiting Nurse Assn of Sac r Carmichael
 Mildred K Mrs tchr Newton Booth Sch r1315 41st
 Milford E (Helen) cement fmsr h3424 35th
 Minnie M (wid W C) h1810 Verano (DPHts)

Gilbert 3-5617

LARRY HERINGER

2106 N Street

REAL ESTATE
INSURANCE

GREEN

- Nellie C (wid Wm) h3935 1st av
 Noah L (Dollie M) driver J R Reeves h2329 Mogan av (DPHts)
 Patricia A Mrs clk Intercoast Ins Assn r2032 E ElCamino av (NS)
 Patty N Mrs slswn Pay Less Drug Store h4027 Franklin blvd
 Paul J (Naomi A) h2027 Sloat way
 Paul R (Lucille F) driver LTCorp h2300 North av (DPHts)
 Percy pntr r3456 3d av
 Peter B (Eda C) tavern 324 3d (B) h2015 Q
 Peter B jr r2015 Q
 Ralph B (Thelma M) carp h4132 57th
 Ralph H (Claudia N) acct SDF r1343 Arroyo Grande dr
 Ralph H (Ruth) surveyor F H Reynolds h925 16th
 Raymond A (LaVerne) estimator John C Schreck & Son h2668 17th
 Richd (Helen) emp McClellan Field h302 Fairfield rd (NS)
 Richd W (Bonnie) slsmn GSCo h1801 40th
 Robt (Jessie) lab h711 F
 Robt L (Sara C) h590 50th
 Robt M (Lou O) mldr SPCo h2991 38th av
 Robt P (Luella) slsmgr GSCo r4313 Sierra Madre dr
 Robt S (Grace E) h3121 Marshall way
 Rose Mrs r211 Dos Rios 12th
 Rosetta Mrs clk State Franchise Tax Bd r3350 Barberrya la
 Roy (Gladys) USAF h4100 Dry Creek rd (DPHts)
 Roy A (Dorothy) dentist 1127 11th R524 r Carmichael
 Ruth E Mrs h2212 W
 Ruth O Mrs slswn Grayson's r925 16th
 Saml h2525 10th av
 Saml W lwy 913 5th r Carmichael
 Sclerter h59 Seavey cir
 Sidney L emp SPCo r2032 ElCamino av (NS)
 Stanley emp Meyer & Welch
 Sydney H (Alice) phys 1218 28th in chge State Mental Hygiene Clinic r2030 Vista rd
 Thos (Lily) slsmn R C Duke h4127 38th
 Thos A r117 Southgate rd (NS)
 Truman A (Geraldine R) mech h956 Blaine av (DPHts)
 Ulmer B (Flossie B) slsmn h5732 Callister av
 Vincent C (Marjory L) h1616a 15th
 Virginia V (wid E C) r1018 Frenza av (NS)
GREEN W HACK, Water Well Drilling, Licensed Contractor, Test Holes, 2500 Verna way, Tel Ivanhoe 9-0522
 Walter bartndr r727 1/2 K
 Walter C (Alta J) chf clk US Animal Industry h1149 Markham way
 Walter W (Aida) meatctr Safeway r4951 73d
 Waldo R r1801 40th
 Wayne L peeled potatoes 2630 5th h5238 Young
 Wilbur A (Frances M; Green-Heyden Shoes) h 1270 Ridgeway dr
 Wilbur S (Lorraine D; Green-Heyden Shoes) h 5032 C
 Wm A h1025 47th
 Wm A asst dist atty r1106 10th
 Wm C (Urhth M) biochemist SDA h5400 Q
 Wm H (Ava Lue) USAF h5560 40th av
 Wm J (Donna G) h1357 47th
 Wm J (Edna) pntr SPCo r311 Lincoln av (NS)
 Wm P (Ernabeth) h2575 33d
 Wm S (Helen M) mech h4244 62d
 Willis r513 1/2 K
 Wilson (Alice) mldr SPCo h411 O & P al Greenbach Arth (Marian) h609 Fremont way
 Jack r609 Fremont way
 Lila B Mrs dep clk Municipal Court r605 25th
 Greenberg David (Mildred) sec-treas City Iron & Metal Co Inc r2830 Carson way (NS)
 Harold (Alice M; Harold's Plumbing) h2037 Stover way
 Leon L (Jewel) plmbg sups 3545 Rio Linda blvd (DPHts) h4925 Helen way
 Mendel (Etta) men's furngs 521 K h1929 7th av
 Morris A (Rose) drugs 1600 J h1489 7th av
 Greenbrier Motor Hotel 4331 Stockton blvd
 Greene Alice G r461 Pico way
 Alma Mrs h2229 N
 Alvene T (wid J T) h3161 I
 Arnold A driver Sac City Lines h4229 60th

PHILIP A. STITT Agencies, Inc.

General Agents for

Intercoast Insurance Association

HOSPITAL MEDICAL SURGICAL Benefit Plans

GROUP FAMILY INDIVIDUAL

920 11th Street

Dial
Hudson 4-5652
Gilbert 3-8830

6661 EASTERN AVENUE
Mailing Address: P. O. 1205, Sacramento 6, California

UNION PLANING MILL

General Millwork - Mouldings - Doors - Frames - Cabinets

DIAL HILLCREST 6-5723

HOUSING PROBLEM?

Dial
Hillcrest
6-6270
Anytime

READAPT OR
READJUST
YOUR
REAL ESTATE
REQUIRE-
MENTS
RESPECTABLY

THOS.
A.
SCOTT

2957 3rd Ave.
Sacramento
California

P. O. Box 2
Oak Park

CASHIERS! TELLERS! CLERKS!

Do your employers furnish you with the latest edition of the City Directory? You need it at all times, to protect your company from forgers and bad-check artists. A few questions, checked against City Directory information, will trip them at once. Intelligent use of the City Directory for this purpose has saved thousands of dollars and helped make some cities "too sharp" for bad-check operators.

GREENE

" Chas W (Nadine M) carpetlwr h716 SanAntonio way
" Clara M emp SPCo r3720 22d av
" Clayton M (Clara) h3720 22d av
" Clifford W (Betty) ship clk Chanslor & Lyon Co r3309 Montrose (NS)
" Curtis drftsman US Eng h461 Pico way
" Dorothy J Mrs bmo supvr SBE r2340 Lansing way
" Edw R (Georgiana) emp agcy and ins agt 1406 4th h2817 J
" Ella (wid J K) h1105 U
" Ella M (wid Willis) h632 Eleanor av (NS)
" Esther S Mrs typ State Div Forestry r2936 N 19th (NS)
" Frances P sten Stores Collection Bur r1832½ Stockton blvd
" Geo A (Hetty H) h1516 39th
" Geo W (Goldia M) h1548 48th
" Haymond (Melva) stvdr SPCo h600 34th
" Hazel L Mrs emp MRSC h2657 33d
" Homer L emp SPCo r1709 N
" Jack W (Marcel) h3056 N 11th (NS)
" Jas M msngr Sac Bee r7000 18th av
" Joe S (Florence T) real est 812 J h1217 42d
" Jos P (Lola A) h3003 J
" Julia E Mrs emp WL&C r805 8th av
" Julian C (Pearl R) bkpr Spreckels Sugar Co h4101 47th
" Leona E Mrs nurse aide Sac County Hosp r3409 64th
" Leroy F consulting eng 1521 I r1521 El Nido way
" Marilyn r1217 42d
" Marlon E (Julia E) lab Signal Depot h805 8th av
" Nedra h1421 20th
" Pearl Mrs tchr Fruitridge Sch r4107 47th
" Robt A (Shirley M) storekpr SB&GD r1301 E El Camino av (NS)
" Robt R r132 Fernley av (NS)
" Rodney F (Arline O) barber 1406 28th h1409 do
" Roger S (Vera H) h1733 5th av
" Thos J (Esther S) drftsman h2936 19th (NS)
" Vivian H (wid Stuart) r3161 I
" Wm E (Lucy A) h2857 Marshall way
" Wm F (Lillian J) driver h311 E Bassettlaw av (NS)
" Wm S (Harriott M) mgr Healds Business College h3423 H
" Willis K carp r632 Eleanor av (NS)
" Zella G Mrs mgr Judith Manor Apts h1522 N Greenwald Mattie C (wid Chas) r2217 9th av Greenfield Arth M (Kath) clk Hotel Lenhart h4540 B

" Frank A (Lucy R) h2615 Land Park dr
" Grace Mrs tech H R Johnson h2621d O
" Wm H (Emily V) mgr American News Co h4458 El Cerrito way
Greenhalgh Dale equip opr County Eng r Folsom
" Grace Mrs typ SPB r Folsom
" Ida nurse h515½ 11th
Greenholt Henry D (Tibbie H) USN h2425 Rio Linda blvd (NS)
Greeninger Betty L Mrs clk Sac Bee r1900 H Greenlaw Amy L r2529 G
" Etheleen M Mrs sten h433 W ElCamino av (NS)
" John A (Hazel J) police SPD h3661 4th av
" John A jr (Florence E) guard h5307 58th
Greenleaf Dell L (Maybelle) carp formn Erickson Constn Co h205 S 9th (NS)
" Earl A (Marjorie F) supvr State Div of Architecture r3217 Wemberly dr
" Frank E (Jeanne A) carrier PO h200 Dixie Anne av (NS)
" Leslie E (wid P B) clk DMV h3272 D
" Maud A Mrs clk DMV h702 10th
Greenly Dora A cartographer USGS r2847 Santa Paula ct
Greenman Ella M h817 Swanston dr
" Fred emp SPCo r2215 27th
Greeno Anna (wid David) h727 9th
" Harold P (Ruby M) pntr h3837 Cypress (DP Hts)
Greenough Dorothy M Mrs tchr Fruitridge Sch r5609 Lacampagna way
Greenslate Chesley J (Marie J) h2600 20th
" Norman C (Dolores) shtmtlwr h4451 39th av
Greenspun Hana h917½ 26th
Greenstein Pete P (Sylvia J; Jewelcraft Jewelers) h4801 Warwick av
Greenwade D Bruce (Frances E) personnel ofer DMV h2516 41st
Greenwald Building 909½ 8th
Greenwall Edmund B (Doris J) electn Reliable Elev Wks h1065 11th av
" Ronnie E shopmn Reliable Elev Wks r4065 11th av
Greenway June clk r2120 G
" Thelma S ofc sec SDF h1100 N
Greenway Docie R (wid R W) tchr Coloma Sch h 3668 Carmela way
" Maurice L (Ida) asst mgr h5621 Afton
Greenwood Bernice A waitress Retta H Harrison r2638 Portola way

GREENWOOD

" Caleb School Ethel H Penny hd tchr 5457 Carlson dr
" Chas O jr (Lona N) civ eng 827 19th h2704 Florence pl
" Henry r409 J
" Naomi credit mgr Midstate Liquors r1429 28th
" Oliver S (Bernice G) milllwr T S Atkinson h 2725 58th
" Rex r309½ K
" Robt R (Mae A) shtmtlwr McLaughlin Sht Mt Wks h3490 Del Paso blvd (NS)
Greer Ana L typ McClellan Field h400 E El Camino av (NS)
" Anita M Mrs sten State Dept of Justice r611 29th
" Ann A (wid Thos) clk Arata Bros h1816 El Monte av (NS)
" Apartments Mrs M M Imel mgr 1601 12th
" Apartments Annex Mrs M M Imel mgr 1204 P
" Barbara Mrs clk Equitable Life Assurance Soc r1500 15th
" Bart C (Myrtle L) h1120 O
" Bellina Mrs bkpr Anglo Cal Natl Bank r4133 McKinley blvd
" Beryl G Mrs clk SED r2400 10th av
" Bess R Mrs r901 35th
" Buddy r1250 E El Camino av (NS)
" Cecil R (Carrie I) driver Pac Coast Aggregates h3170 N 20th (NS)
" Chas B (Hazel) swtchmn SPCo h1215 7th
" Clayton E (Josie) mach SPCo r1250 E El Camino (NS)
" Doris J clk SED r3604 40th
" Douglas R clk r1510 12th
" Edmund emp Hotel Lenhart r1122 7th
" Elbert P (Eula G) storekpr SDWR h4501 Orinda way
" Elliott M tab opr r844 Santa Inez way
" Floyd (Thelma) sec Sac County Farm Bur r 3621 Winding Creek rd
" Floyd C (Edna) miller Globe Mills r2604 Elm av
" Frank H (Ruth M) carp h5401 T
" Frank K (Beryl G) h2400 10th av
" Geo A (Leila B) pipeftr SPCo h4800 Roosevelt av
" Georgina B Mrs cook r2100 P
" Harold P (Helen G) restr 1710 Del Paso blvd (NS) h311 Oxford av (NS)
" Herbert F (Helen L) rancher h1033 Fremont way
" J Deltou (Helen) h3932 Elm (DPHts)
" Jas C carrier PO r1351 Nogales av (DPHts)
" Jas Y (Lorene C) carmn WPRRCo h1351 Nogales (DPHts)
" Jessie L emp SPCo r3615½ 16th av
" John J (Ellen) guard h400 E El Camino av (NS)
" Kath J (wid W) clk SBE h612 56th
" Lena A mgr Lucerne Apts h1010 11th
" M E r601½ K
" Mary Mrs h812 9th
" Nancy Mrs h2558 Selma (NS)
" O W (Barbara) h1500 15th
" Orrie r515 22d
" Orrille J (Margt M) h1204 P
" Ralph B (Mildred S) msngr Ry Exp Agcy h2010 X
" Ralph L (Ruth A) right-of-way agt State Reclamation Bd h916 45th
" Ray (Myrtle L) real est 1007 7th R520 h2227 L
" Ray T (Minnie) blksmth SPCo r RD 1 Box 2614 (WS)
" Robt G (Anita) h611 29th
" Russell L (Bellina) teller Anglo Cal Natl Bank r4133 McKinley blvd
" Ruth electronic wkr Signal Depot r5401 T
" Ruth A Mrs slwn Jos Magnin Co h1420 P
" Steven h420 T
" Vernon E (Louise) h3165 D
" Viola P sten H R Sinclair r401 9th
" W Laurance (Marjorie B) div coml mgr PG&E Co h2103 V
" Wm O (Barbara) ofc wkr US Gypsum Co h1500 15th
" Wm P (Thelma P) driver Crystal Cream & Butter Co h1365 56th
" Willie E (Callie S) emp Signal Depot h3391 26th av
Greet Wm E (Margt) drftsman h1326 27th
Gregerson Eug E (Beryl W) mgr Cal Spray Chem Corp h1825 3d av
Gregg Beulah I Mrs slwn F W Woolworth Co
" Byron T (Clare M) mgr Heeseman Inc h1170 13th av
" Deloris h1314½ 17th
" Dorothy sten h1220 P
" E Cath Mrs h3851 36th
" Earl C (Gladys L) supvr SPCo h27281 Harkness
" Fayette C (Genevieve) h1510 X
" Jack G (Beverly) splicer PT&TCO r2641 24th av
" Jesse (Shirley A) slsmn h5132 2d av
" John K (Gertrude L) slsmn P D Gross h2832 Land Park dr
" LaVonne L Mrs typ Slakey Bros h925 16th
" Mildred Mrs box mkr Alphonse J Kramer r1011 Tower (WS)

CITIZENS MORTUARY

ROBERT K. TITUS, Director

2301 J Street

Phone Gilbert 2-2969

AMERICAN TRUST COMPANY

BANKING *Since 1854*

COMMERCIAL · SAVINGS · TRUST · SAFE DEPOSIT

GREGG

" Monty H (Thelma I) mech h2921 12th av
 " Neva M sten SBE h3317 I
 " Richd E (Norma J) mech h2918 N 13th (NS)
 " Robt M slsmn Newton A Cope Buick Co r2921
 12th av
 " Teresa Mrs bkpr Dolan Bldg Materials Co r2945
 65th
 " Wm A (Dolores) carrier PO r1314½ 17th
 Greggs Cath W Mrs clk SBE r325 39th way
 " Jack G (Beverly J) h2641 24th av
 " Richd N (Cath W) clk SDMH h325 39th way
 Grego Pete B (Agnes) h4261 Sweetwater av
 " Peter F (Ruby) r1540 53d
 Gregorie Edmund M (Birdye A) USAF h5904 21st
 av
 Gregorini Louis F (Henrietta C) driver h4820 8th
 av
 " Violet E clk PT&TCo r4820 8th av
 Gregorio Edw J delmn Wm A Sutter Co r RD 3
 Box 1188
 " Frances Mrs marker W T Grant Co r865 9th av
 " Frank mach Mather Field r1724 11th
 " Manuel L (Frances A) garbagemn City Garbage
 Dept h865 9th av
 " Manuel S (Twenty First Avenue Nursery) r5901
 21st av
 Gregory Agnes A Mrs case wkr SDSW r5860 Cal-
 lister av
 " Allen (Rosa B) jan City Library h3936 Cedar
 (DPHts)
 " Alvin L (Agnes) tchr Grant Tech College h5360
 Callister av
 " Archie L (Betty A) mech F E Stearns h4225
 52d
 " Betty J Mrs cash Jos Magnin Co r2360 Laredo
 way
 " Betty L Mrs clk E A Boyd Co r Bryte
 " Bion R (Jeanette R) hearing ofcr SPB h3616
 Del Paso Blvd (NS)
 " Chas R (Dorothy J) electn McClellan Field h
 2323 V
 " David r2000 K
 " Edw E (Marie L) h3602 26th av
 " Erma B (wid Chas) ofc sec Christ Unity Church
 h2115 I
 " Francis E (Ruth M) police SPD h5331 Madison
 " Frank E (Irene) linemcn City Street Dept h521a
 T
 " Genevieve bkpr RCA r2410½ 24th
 " Geo F (Elaine) h204 C (B)
 " Geo F jr r204 C (B)
 " Geo H (Dorothy) examiner State Franchise Tax
 Bd h1822 15th
 " Geo L (Ruth W) clk Dutch Boy Paint Store h
 627 Alamos av (NS)
 " Geo P (Frances) linemcn PG&ECo r Bryte
 " Geo W (Garnett L) widr h5534 C
 " Georgia M r925 Bell av (DPHts)
 " Glydus (Dorothy A) radio tech SDH h401 Mint
 " Herbert B (Marian) slsmn TWAOCO r3420 Bar-
 rington rd
 " Hester L Mrs Indry wkr G A Crone r404 12th
 " Ida D (wid B W) h4150 44th
 " Jas M (Mary) slsmn Carnival Motors r2323 V
 " John L (Dora E) h1200 S1ka
 " Kenneth M (Dorothy) slsmn Quality Used Cars
 r5440 71st
 " Lawrence I (Margt) cash NY Life Ins Co h50
 Aiken way
 " Lillie Mrs hsekpr 1800 J
 " Lois V clk SDA r Roseville
 " Louis J (Florence G) emp McClellan Field h460
 Lovella way
 " Manuel F (Rosana) cook h920 H
 " Margie E r1814 O
 " Norman C (Sarah J) sec-mgr Masonic Temple
 h1150 7th av
 " Oscar S mech Ellard Winter r Carmichael
 " Robt sta atndt T R Kees
 " Robt F (Gilda) electn SPCo h2600 Phyllis av
 " Robt L (Helen) mach WPRRCO h2400 Coleman
 way
 " Robt R (Corenne) supvr aud SBE r1624 Los
 Molinos way
 " Rosa B Mrs window tmr C L Azevedo r3936
 Cedar (DPHts)
 " Ruth J artist John Bruner Co
 " Saml J mech h427 14th
 " Shirley clk SDSW r521 T
 " T B r1325 15th
 Gregson Mary G (WS) nurse 1365 43d h do
 " Stella M Mrs enumerator US Bur of the Census
 r Florin

GREGSON

" Winston L (Mary E) meat ctr H T Davis h2111
 26th
 Greichner Aug r1007 4th
 Greif Harry E (Maxine) h2211 L
 " Maxine O Mrs beauty opr WL&Co r2211 L
 Greig Douglas C h3909h Freeport blvd
**GREILICH ALBERT F (Verdene M), Mgr Andrews
 & Greilich, h1700 Wentworth av, Tel Hillcrest
 5-8085**
 " Edna I nurse r508 Oakmont av (NS)
**GREILICH ELSIE L (wid Albert; Andrews &
 Greilich), h2217 28th, Tel Hillcrest 7-2758**
 " Melvin radio tech McClellan Field h508 Oakmont
 av (NS)
 Greiner Edw C (Marylyn) eng SDWR r328 51st
 " Lucille S Mrs clk SDH r1161 Hampton rd
 Grell Alice L (wid Phillip) h320 29th
 " Henry C (Florence) jan SB&GD h3600 44th
 Gremavido Jos r1715½ 6th
 Gremco Orthopedic Appliance Co H L Willenberg
 mgr 1715 K
 Greneveld Harry (Marie) emp Shasta Lndry h2212
 58th
 Grenfell John B (Lenore C) groundmn h2320
 Murietta way
 " Sidney V (Julia) mech McClellan Field h1836
 Maryland av (WS)
 Grendahl Haakon M (Mabel C) pkr McClellan
 Field h5257 U
 Greninger Wm (Betty Ann) h1900 H
 Grenlita Bertha E nurse aide Sac County Hosp
 r325 34th
 Grennath Irene clk h912 O
 Grentz Geo M carrier PO r rear 3224 Y
 Grenz Aaron R (Joan C) carp h4309 23d av
 " Albert (Dorothy M) mech Palm Iron & Bridge
 Wks h3070 35th av
 " Arth slsmn r4141 65th
 " Crist G (Margt M) lab h2105 Alhambra blvd
 " Darlene J slsmn SR and Co r5851 28th
 " Emil E (Esther M) bldg contr 4313 23d av h do
 " Fredk G carmn WPRRCO r RD 1 Box 5109
 " Lydia (wid Wm) h4141 65th
 " Wm J real est 2321 J r2808 Becerra way
 Gresham Jas F (Mary) driver Sac City Lines h
 3208 Sac blvd
 Gress Shirley A Mrs safe deposit atndt BofA r RD
 1 Box 5573
 Gretener Melanie B h2824 T
 Gretsinger Elinor M nurse Sutter Hosp r2612 L
 " Marilyn nurse aide Sutter Hosp r2612 L
 Gretty Thelma M clk Friden Calculating Mach Co
 r848 Robin la
 Gretzinger Eleanor nurse r2612 L
 " Marilyn nurses aide r2612 L
 Greule Henry J (Matilda) widr h3409 6th av
 " Kath bmo SDH r1523 55th
 " Mary M clk SPO h1523 55th
 " Phillip L4561 58th
 Greve Alma C (wid Hans) h2524 2d av
 " Claire H (Helen; Johnson Davies & Greve)
 r5912 21st
 " Ray A (Grace B) ranger State Div of Forestry
 h2689 13th
 Grewe Clifford mech G E Waters r1829 Madrone
 av (WS)
 " Lawrence E (Dorothy A) emp SPCo h405 28th
 " Rae R Mrs nurse aide Sutter Hosp r1829 Ma-
 drone av (WS)
 " Wm J (Dorothy; El Dorado Cafe) h3958 D
 Grey Cecil O wbsmn h1000 G
 " Chas I (Nellie V) walter h4025 Colonial way
 " Dorothy N clk h1325 O
 " Harriet Mrs matron W T Grant Co r3110 San
 Jose way
 " Oliver D materialmn Wismer & Becker h5013
 62d
**GREY PHARMACY THE (E L Rogers, W M Boyle,
 J P Petrinoich), Prescription Specialists,
 "Open All Night," 401 K, Tel Gilbert 3-5034**
 " Wm N (Harrtet) jan SB&GD h3110 San Jose way
 Greyhound News Stand F W Nance mgr 1131 7th
 " Restaurant W O Smith mgr 701 L
 " Taxi Co (B S Rye, J B Sarecran) 215 K
 Gribben Albert driver McClellan Field r1811 V
 " Benj J mtr winder Walter McDowell h1811 V
 " Wm J lab r1811 V
 Gribble Albert L (Beatrice E) guard McClellan
 Field h3629 Ivy (DPHts)
 " Dale R h5050 Warwick av
 " Hollis C (June M) mech L E Hildebrand h3748
 Cameron rd (DPHts)
 Griceck Eug (Vera) h1604 O

Tel. Gilbert 3-9091

Est. 1853

Charles L. Shepard, Mgr.

Front St., Bet. S and T Sts.

FRIEND & TERRY LUMBER CO.

Everything for the
Builder

**REAL ESTATE
and
INSURANCE**

**JONES & BRAND
& HULLIN, INC.**

**725 JAY
STREET**

Tel. Hudson 1-2741

ICE PHONE GILBERT 3-1961

OFFICES 9th and D STREETS

NATIONAL ICE & COLD STORAGE CO. of California

PLANT 8th and D STREETS

USE OUR LIBRARY OF Out-of-Town CITY DIRECTORIES

• We invite you to consult this library of up-to-date Directories when in need of names, addresses, and other information about firms and individuals in other cities. This is a part of our service to local City Directory users.

Grider D R (Doris M) USAF h3118 Altos av (NS)
 " Wm h5607 61st
 " Wm S (Helen) h1000 Michigan blvd (WS)
 Gridley Haines (Virginia H) spl agt Maryland Casualty Co r3866 Las Pasas way
 " Robt (Beatrice) driver h3916 Jasmine (DPHts)
 Grieb Harry C jr (Marian) traf ofcr CHP h5411 60th
 " Marian Mrs typ DMV r5411 60th
 Griemert Anna M sten VanVoorhies-Phinney Co h1412 27th
 " Anthony P (Doris F) eng SPCo h3838 McKinley blvd
 " Max J (Cath L) carp h2314 Knight way
 Griess Egon (Audrey J) h3132 Palm dr (NS)
 " Fred J (Regina) h3841 Jeffrey av
 " Zepherin (Martha) fctywrk Setzer Forest Products h3850 Jeffrey av
 Grieve Eug C (Jeanne D) USAF h2554 N 12th (NS)
 " Thos L (Dot) slsmn h4624 Buckingham way
 Griffay Arth J (Emma) mech h1612 Vermont av (WS)
 Griffen Jas emp Owl Drug Co r200 K
 Griffet Danl h619 10th
 Griffin Alice M clk r5649 Carmela way
 " Anna B Mrs h4436 N 22d (NS)
 " Anna M clk SA&TCo r2400 U
 " Arnold emp McClellan Field r1250 E El Camino av (NS)
 " Beverly slswn r1801 45th
 " Beverly J writer KFBK r5266½ Folsom blvd
 " Bruce awning hngr Capitol Tent & Awning Co h2007 J
 " Cecil E (Effie) meats 5328 Gordon dr h5115 Thurman way
 " Chas J (Laura E) h2835 N 10th (NS)
 " Chas R (Louise A) teleg opr UPRR h3964½ Downey way
 " Christopher D (Nona F) USAF h5251 37th av
 " Darrell J radio opr r3311 Santa Cruz way
 " Earl J (Willie B) driver h1703 17th
 " Ellen H (wid J F) r3749 34th
 " Francella M Mrs sten Peter Mannino r2711 H
 " Genevieve E (wid J J) h915 S
 " Geo W (Yeva E) chf spl agt State Dept of Justice h6025 Tahoe way
 " H Lee (Loree) insp SDA r670 Magnolia la
 " Haak D (Francella) USA h2711 H
 " Jas D (Sarah L) cement fnsnr h3816 Almond (DPHts)
 " John D (Alice) slsmn h1730 Oregon dr
 " John G (Anna C) dentist McClellan Field h1415 18th
 " Kathleen C section head C-WSLCo r2400 U
 " Kenneth J (Lulu) meat ctr G R Smith h1801 45th
 " Lenore L Mrs clk State Franchise Tax Bd h 3311 Santa Cruz way
 " Lillian A sten US Eng r2601 Atlas av
 " Lorraine M Mrs clk DMV r914 23d
 " Mary B Mrs h1141 39th
 " Mattie J Mrs nurse aide Sac County Hosp h775b Revere
 " Nadene Mrs clk Kraft Foods Co r West Sac
 " Nellie J (wid T E) h2400 U
 " Norma L r909 Nogaes (DPHts)
 " Patricia nurse Sac County Hosp r2315 Stockton blvd
 " Paul L (Marcella) plstr h715 N
 " Pearl M ofc nurse D T Newton r1415 18th
 " Ray H (Jean L) clk W P Fuller & Co h3116 N 11th (NS)
 " Richd C millwrk Setzer Forest Products h525 U
 " Richd E USAF r3311 Santa Cruz way
 " Robt L (Gladys J) clk h3533 4th av
 " Roy J (Laura M) mech McClellan Field h4429 62d
 " Shirley L sten Wilke & Fleury r3311 Santa Cruz way
 " Walter cook's hlpr Sac County Hosp h4209 V
 " Wilbern J (Ruth) appl repr h2609 16th
 " Wm H (Ethel B) h1909 Discovery way
 " Wm M (Georgia M) mgr Standard Sta h3811 43d
 Griffing Edgar T (Ella E; New Great Western Dental Lab) h2020 10th
 Griffith Wm radio repr Signal Depot r1814 N
 Griffith Bobby G mgr Victory Rooms h918½ 6th
 " Donald (Jeanne) emp Mather Field h1930 11th
 " Dorothy J Mrs clk SDSW r519b 2d av
 " Eliz r3255 W
 " Elmer E (May E) driver McClellan Field h3948 Mahogany (DPHts)
 " Elsworth clk PO r2905 S
 " Emma Mrs r221 T

GRIFFITH
 " Esther J (wid G E) h323 Mant
 " Esther M (wid C W) h5301 H
 " Eug E driver r1111 7th
 " Gilmore O (Dorothy J) clk J C Penney Co h519b 2d av
 " Harold S (Shirley) supvr City Controller h5056 8th av
 " Jas C (Grace T) rep First Cal Co h1543 38th
 " Jas C (Mary E) USAF h5818 14th av
 " Jenkins W plmb 5301 H r do
 " John (Cath) h6033 K
 " John B (Lucy) bartndr h5220 Gordon dr
 " John H (Mary E) dept mgr Am Trust Co r Arden Park
 " Jos A (Adele) slsmn Henderson Bros r3340 St Matthews dr
 " Lucille nurse aide Sac County Hosp r2818½ Q
 " Margt h1319 Swanson dr
 " Mary C (wid Thos) h2905 S
 " Nellie F r1152 Delaware av (WS)
 " Rose E (wid Jos) h1116 Santa Barbara ct
 " S H (Nancy) claims adj State Farm Mut Ins Agcy r928 Patricia way
 " Shirley J Mrs tchr Del Paso Hts Sch r5056 8th av
 " Sue A Mrs nurse aide Sac County Hosp h4449 Y
 " Thelma E acct Watts & Gibson r1000 Casteo dr
 " Thos A (Neva M) mech McClellan Field h1726 North av (DPHts)
 " Vern T servmn PG&ECO r2905 S
 " Willena r918½ 6th
 " Wm A (Eleanor) asst County Coroner and Pub Admn h2752 14th
 " Wm G (Vera) delmn Vogel Chev Co r715 F (B)
 " Wm J (Clara) h3524 50th
 " Wm M (Bethel C) sec-treas Western Drug Sup Inc h1309 30th
 " Willis eng Signal Depot r213 Doolittle (DPHts)
 Griffiths Chas I (Myrtle) jan Court House h514 19th
 " Gertrude nurse h2610 J
 " Myrtle V social wkr SDSW h1802 Caramay way
 " Nadine Mrs ofc nurse H S Hunter r2617 Capitol
 " Susan D (wid H H) clk SBE h1957 Marconi av (NS)
 Griffon John r1011½ 5th
 Grigg Geo A emp SPCo r RD 6 Box 655
 " Sylvia M (wid W F) h1114 24th
 " Wm (Pauline) slsmn Capitol Mimeograph Co r4617 El Camino av (NS)
 Griggs Arth O (Louise) lab h2405 P
 " Cynthia (wid W M) r3151 32d av
 " Danl R constn wkr r230½ K
 " Darrell E USN r3962 E Pacific av
 " Edna M Mrs typ SDF r5031 Cabrillo way
 " Eliz Mrs h2218 J
 " Harold P (Belva M) grading contr 1981 Grand av (DPHts) h do
 " L P (Caroline) drftsman SPCo h3962 E Pacific av
 " Louise beauty opr Mildred Vranizan r2405 P
 " Raymond B (Dorothy N) mech McClellan Field h3212 Altos av (NS)
 " Robt D carmn PFECo h1905 I
 " Tessie Mrs r1905 J
 " Wanda L ofc sec Western Frt Handlers r2413 Capitol av
 Grigsby Bernice Mrs clk Crystal Cream & Butter Co r3128 6th av
 " Chas forma Geo W Reed r1130 Clair av (DPHts)
 " Donald C (Eleanore) mech Lundstrom Motors r Fair Oaks
 " Ellery r1715 14th
 " Elwin J (Cristle) sta eng Sac County Hosp h 2945 Franklin blvd
 " Kellis A (Lenora E) clk Shell Oil Co h600 San Antonio way
 " Raymond E (Bernice) slsmn Challenge Cream & Butter Assn h3128 6th av
 " Vernon N (Helga M) porter SPO h2841 35th av
 " Wilbur D formn Geo W Reed r1128 Claire av (DPHts)
 Grijalva Arth (Anne) h3920 3d av
 " Robt (Dorothy) slsmn John Bruner Co h3865 Bway
 Grike Robt h2899 N 13th (NS)
 Grim Virginia Mrs slswn House of Nine r RD 7 Box 1224
 Grimaldi Jos lab r1715½ 6th
 Grimes Albert (Ruth) h1224 Browning dr (NS)
 " Betty L Mrs clk State Franchise Tax Bd r2271 Pyramid way
 " Blanche E (wid E E) h1711 Q
 " Byron W (Frances) lab h715 10th

MARCUS AUTO SUPPLY CO.

Everything for the Automobile

Including

Motorola Radios Tires Replacement Parts

1130 J St.

Phone Gilbert 3 7421

1928

Del Paso Blvd.
 North Sacramento
 Phone Hickory 9 0755

the **EASTERN** Sacramento

MEN'S, WOMEN'S AND CHILDREN'S APPAREL

FURNITURE AND HOME APPLIANCES

TEL. GILBERT 2-7641

ON J STREET AT ONE ONE — ONE FOUR

REAL ESTATE

BLOOMBERG

INSURANCE

9th and L

Gilbert 3-6532

GRIMES

" Chas drftsman A A Sauer r2811 I
 " Chas mech T H Shea r Bryte
 " Clinton r2790 Land Park dr
 " Donald D (Ruth) pntr Foster & Kleiser Co r
 3433 Mayfair rd
 " Frank H (Eleanor M) clk WPRRCo h2530 G
 " Geo (Ruth M) ins agt h207 Sutter way
 " Gordon L (Wynn) traffic asst PT&TCo r2408
 Roslyn way
 " I A (Ruth C) carrier PO r1224 Browning dr
 (NS)
 " Jerry T slsmn r1710 10th
 " John A (Barbara N) h209 Seavey cir
 " Kermit M carmn WPRRCo r2790 Land Park dr
 " L R (Betty L) r2271 Pyramid way
 " Leslie E (Mildred E) slsmn Luras & Co r2441
 Carlsbad dr
 " Martha r1219 20th
 " Mildred E Mrs clk DMV r2441 Carlsbad dr
 " Richd A (Lucille O) mech States Agrl Soc h
 1816 Burnett way
 " Rufus r1419 P
 " Ruth C clk DMV r1224 Browning dr (NS)
 " Ruth E tchr Lincoln Sch r Hotel Sacramento
 " Wm B (Gussie) carp h243 Oakmont av (NS)
 " Wm J h1616c 15th
 " Wm R (Roberta) asst slsmgr Rice Growers Assn
 h4401 Mead av
 Grimm Albert h912 F
 " Dawson E mech McClellan Field r1611 I
 " Elmer A (Margt E) emp McClellan Field h4116
 34th
 " Henry C (Mintie) crane opr h524 21st
 " John A (Irene R) USAF h5033 B
 " Mary D laby tech Mrs Dorothy Patterson r
 Carmichael
 " Nola Mrs emp McClellan Field h2216 O
 " Noralie pkr Signal Depot r1616 18th
 Grimesey Lucy M Mrs tchr SJC r2500 StFrancis
 dr
 Grimmert Leonard S sec-treas Union Taxi Corp
 h1514 19th
 Grimshaw Blanche mgr Hotel Bachman Arms h810
 39th
 " Harold L (Mary J) condr SNRY h1705 Orange
 av (DPHts)
 " Irma K Mrs librn City Library r1324 Robertson
 way
 " Robt B (Maud) asst dist credit mgr Standard
 Oil Co h1613 47th
 " Sally R r1613 47th
 " Thos B (Irma H) staff supvr PT&TCo h1324
 Robertson way
 Grinstad Marie r915½ 29th
 Grinager Clinton F hatchery 4609 Franklin blvd
 h do
 " Eunice C Mrs clk US Eng r Florin
 " Paul A (Alta M) h2786 18th
 " Paul D (Eunice) drftsman US Eng r Florin
 Grinbergs Martin (Anna E) millmnn Cal Mfg Co
 h510 42d
 Grindell Henrietta R clk DMV h2831 T
 Grindrod Edw radio repr McClellan Field r1808 J
 Grinnell Co of the Pacific C K Knudsen mgr plmb
 sups 615 7th
 " Viola Mrs clk FTICo r2527 L
 Gripentrog G H carp r406 11th
 Grishy Eleanor Mrs tsen Anderson & Mayer r
 Fair Oaks
 Grishy Kathleen B Mrs ofc sec US Soc Sec Admn
 r4906 14th av
 Griset Edwin O (Anna R) h1120 8th av
 Grishaber Anna M statistician W P Fuller & Co
 r1425 15th
 " Eva (wid Adam) h1425 15th
 " Henry h311½a 11th
 Grist Wayne L eng aide County Eng r RD 6 Box
 3252
 Griswell Della (wid R S) r6400 S
 " Forrest T (Mabel A) formn McClellan Field
 h2109 U
 " H W Grady ptrnmkr SPCo h6400 S
 Griswold Gaylord V (Ruth) slsmn h3420 9th av
 " Jas E (Virginia L) USAF r5210 37th av
 " Lawrence M (Gertrude A) adv agcy 1107 9th
 R327 r Carmichael
 " Norman H (Audrey) restr 1423 J r1415 do
**GRISWOLD ROBERT N (Bessie), Sec California-
 Western States Life Insurance Co, h630 Oxford
 (North Sacramento), Tel Hickory 9-2476**
 " Westcott r630 Oxford (NS)
 Gritchlow Lorraine C Mrs nurse Sac County Hosp
 r3273 Donner way
 Gritsch J A pres Oregon-Nevada-Cal Fast Frt Inc

Grizoffi Frank (Felecia) lab h2915 W
 Grizzell David r1301 E El Camino av (NS)
 Grizzoffi Nicholas (Iris) mech h4541½ 55th
 Great Fredk J (Marguerite S) eng SDWR h1123
 42d
 Grob A Walter (Eliz B) dept mgr Perkins Grain
 & Milling Co h4030 Colonial way
 " Arnold D (Lorraine E) slsmn Wm A Sutton Co
 h5936 13th av
 " Ella A (wid W F) r3604 65th
 Grobel Alf r812½ J
 Grobell Palma maid Sac County Hosp r2890 Del
 Paso blvd (NS)
 Groening Reinhard F slsmn I X L Men's Store
 h1110 11th
 Groesbeck Idabel D (wid E J) photog h2031 Yale
 Groff Annabelle nurse City Health Dept r3326
 56th
 " D K (Madeleine) h3140 B
 " Esmond Mrs bkpr Edwin A Grebitus & Son h912
 O
 " Harold (Annabelle) admn asst Signal Depot
 h3326 56th
 " Harry E (Mabel M) ins agt h1148 Markham
 way
 " Kath tech r1148 Markham way
 " Phillip D (Harriett H) asst co-ordinator Div of
 Pub Wks and Acquisition SDF h5700 7th av
 Groffani Giovanni (Victoria) mach opr CBF h218
 S
 Groh Victor with Industrial Indemnity Co r Wood-
 land
 Grohman Geo J (Myrtle J) eng SDH h1732 Vallejo
 way
 " Mary C r1732 Vallejo way
 Grolla Curt (Ruth M) examiner State Franchise
 Tax Bd r1725 Rockrose rd (WS)
 " Hermina Mrs h2021b N
 " Lance h620 10th
 " Max C (Ruth L) exam SED h1510 O
 " Ruth L Mrs typ SDA r1510 O
 Gromatzky Wilburne C (Florence) USAF h2318 O
 Grondona Adele r3014 E
 " Mamie r3014 E
 Grondorf Herman (Florence A) elec eng C R Koch
 h3661 Marjorie way
 Gronfeim H M h924 21st
 Gronvold Mary J bmo A Teichert & Son r1078
 Perkins way
 Groom Francis (Thelma A) driver h3240 62d
 " Merlin L (Lora T) slsmn h2216 V
 " Wm surv h1403½ 28th
 Grooms Betty waitress Geo E Johnson r RD 2
 Box 3850
 " Chas W (Elsie E) ins 719 K R326 h2385 Tyro-
 lean way
 Groover Thos r407 B (B)
 Grooves Edith Mrs clk r3990 E Pacific av
 Gropp Betty L typ r815 36th
 " Burt A slsmn Pac Coast Paper Co h3750 50th
 Groppi Antonio restr wkr r12½ J
 " Chris (Evelyn M) prsr Ficetti Clns h5625 Bradd
 way
 " Daisy personnel tech SDSW r1646 49th
 " Frank C h1635 52d
 " Josephine Mrs h1646 49th
 " Mary S (wid Gino) clk SDSW r1646 49th
 Gropsorean John N (Livia) gdnr State Agrl Soc r
 940 Los Molinos way
 " Livia Mrs sten State Treas r940 Los Molinos way
 Gropsorian Geo G cabtmkr h2671 47th av
 Grosbauer Fredk E (Margt M) mach McClellan
 Field h2807 Rio Linda blvd (NS)
 Grosh Ella (wid C G) clk h2035 7th av
 " Sam G (Hulda M) coffee roaster 1830 C h612
 50th
 Groska Frank H (Wilma) equip opr h1846 Castro
 way
 Gross Arth H (California Home Improvement Co)
 r4509 Hazelwood av
 " Bert S (Eva J) slsmn Capital Cigar & Liquor Co
 h1500 Caramay way
 " Clifford M (Annette) civ eng State Div of Archi-
 tecture r3909 Lasuen dr
 " David h780 4th av
 " Donald W r3061 37th av
 " Emma (wid Herman) h2508 5th av
 " Geo E (Georgia S) capt SFD h2801 27th
 " Jake (Elsie) mech Brighton Sand & Gravel Co
 r Fair Oaks
 " Jennie J Mrs typ US Bur of Pub Rds h1412 P
 " John L (Barbara J) firemn SFD h3501 58th
 " John L whsmn Natl Biscuit Co r PO Box 229
 (DPHts)
 " Jos W (Marjory M) civ eng 626 I h700 22d

*Borden's*FINE
QUALITY
FRESH
MILKAt Your
GrocersOR
PHONE
GILBERT
2-3851*Borden's*CAPITAL
DAIRY
CO.LUPPEN
AND
HAWLEY
INC.Plumbing
Heating
Air
Conditioning
ElectricalPeerless Pumps
Sales - Repairs

3126 J Street

Phone Hudson
1-2541
Sacramento**CHARLES OWENS COMPANY**

Cement Building Blocks - Wood Roof Shingles

411 16th Street

Gilbert 2-2966



THE DIAMOND MATCH CO.

LUMBER — BUILDING MATERIALS

2826 Q STREET
Hillcrest 6-4703

1100 E. EL CAMINO AVE.
Hickory 9-2741 (N.S.)

Where To Buy . . . See
"BUYERS' GUIDE and CLASSIFIED BUSINESS SECTION
On Yellow Paper

GROSS
" Myra H tel opr McClellan Field r4935 Virginia way
" Orien W (Barbara A) USAF h1517 Virginia av (WS)
" Peter D (Frankie M) bottler 2900 Capitol av r 1726 10th av
" Philip D (Frankie M) h1726 10th av
" Philip D jr USN r1726 10th av
" Ralph P (Virginia A) sec Miscellaneous Culinary & Hotel Serv Wkrs Union Local No 393 h3215 Marshall way
" Robt C (Ida A) condr SPCo h711 23d
" S P (Sarah) USN h1823 T
" Sara (wid L) h1421 G
" Sarah E appr laby tech Sac County Hosp r1823 T
" Sidney B (Shirley B) gro 418 J h4601 Larson way
" Viola Mrs h2749 19th (NS)
" Virginia A Mrs ofc sec Carp Local 586 r3215 Marshall way
" Waldo (Luda) h714 30th
" Wm V (Olive J) jan GST&LS h3061 37th
Grossberg Richd M (Viola) dep State Legislative Counsel r1152 Hampton rd
Grossenbacher Genevieve L Mrs nurse r3234 Marysville rd (NS)
" L Keith (Genevieve L) bkbnr SPO h3234 Marysville rd (NS)
Grosser Walter (Geraldine M) baker Hart's Restaurants h1820 10th av
Grossherr Eva C (wid F W) h944 44th
Grossh Anco (Ann) emp Mather Field h4051½ 69th
" Evelyn tel opr h1625 H
" John Rev asst pastor StMary's Church r5801 N Onesto h2550 Harkness av
GROSSMAN DAVID (Gates & Grossman), Optometrist, 1013 9th, Tel Gilbert 2-4927, h5675 El Arado way, Tel Hillcrest 7-2235 (For further information see page 104 Buyers' Guide and page A)
" Edwin H emp SPCo r1236 N
" Gottlieb (Christine) mech McClellan Field h4224 Dry Creek rd (DPHts)
" Harley emp SPCo r1236 N
" Helen G Mrs slswn Mrs D H Wales r775 Redding
" Patricia M Mrs cash Fred W Speich Real Estate h1625 H
" Russell M eng State Div of Architecture h727 S
Grossmann Claude A (Mildred) carrier PO h4903 Cibola way
" Mildred Mrs beauty opr Cella Frates r4903 Cibola way
Grosswiler Phillip M (Barbara A) USA h6051 36th av
Grosz Allen A (Lorraine M) slswn C S Emigh h2885 6th av
" Eug (Bobby) pntr r5200 Q
" Gothlils H (Nora D) jan h2761 29th av
" John ship clk Crystal Cream & Butter Co r2761 29th av
" Nettie H Mrs clk BCDCo r Florin
" Peggy L Mrs sten Genl Motors Accept Corp r 2771 29th av
" Robt R (Peggy L) dairy wkr h2771 29th av
" Wilbur L (Myrtle O) clk PO h4457 55th
" Grote H W h2316 E
" John O (Dorothy) dist mgr Sac Bee r Carmichael
Groth Aug r1022 2d
" Bernice A sten Sac Bee r1214 26th
" Chas H (Gerda) USAF h2855 Franklin (NS)
" Earl (Florence M) slswn Jackson Furn Co h 2330½ K
" Florence M Mrs slswn WL&Co r2330½ K
" Frank S (Leta) clk Robt Pulliam h940 Fulton
" John F (Agnes M) electr SPCo h1214 26th
" Lawrence J spiker PT&TCO r1214 26th
" Marjorie L ofc nurse B J Rea h2411 7th av
" Oscar H (Rosemary) h2706 V
" Wilbur H (Agnes L) h4024 51st
Grotsch John E farmer r1775 11th av
" Minnie A (wid John) h1775 11th av
Ground Lemond W (Rose M) serv slswn Capitol Chev Co h rear 5116 15th av
Grout Beverly typ Interoast Ins Assn r Carmichael
Grove Edwin L (Lulubelle) millm Friend & Terry Lbr Co h4209 55th
" Frances bkpr r945 41st
" Francis D (Margt) clk Kuhn & Byron r3808 21st av

GROVE
" Frank D (Margt) clk h3808 21st av
" Milford A (Florence) h4640 71st
" Orval baseball player h1122 Beverly way
" Oscar S (Pearl) boxmkr h3405 5th av
" Otto V bartndr John Beiler r812 9th
" Russell r4209 55th
Grover Alonzo L (Bernice L) insp McClellan Field h2611 59th
" Claire L Mrs clo prsr Joey Dodge r515½ 18th
" Evelyn G Mrs sten A M Mull jr h515½ 18th
" Fred P ins agt Artz & Cook r2395 Carlsbad rd
" Isabelle V Mrs supvr DMV h3904 J
" Jacqueline sten McClellan Field h1317 Lochbrae rd (NS)
" L Bernice Mrs bkpr Ed E Noaks Typewriter Co r2611 59th
" Mark r1101 E El Camino av (NS)
" Martin E (Viola A) appr meter repr PG&ECO h 3551 40th
" Viola Mrs clk SDSW r3531 40th
" Virginia L clk Municipal Court r2301 Portola way
Groves Arth E (Ella M) eng h2921 V
" Coral Mrs baker 3013 Franklin blvd h3017 do
" Eldon T (Martha M) driver h5301 L
" Elsie L Mrs tchr Ethel Phillips Sch h5311 Salvatore way
" Henry T (Naomi P) mattress mfr 1523 2d h3441
" John M civ eng US Eng r2911 Calderwood la
" Martha M clk Lucky Stores r5301 L
" Naomi P Mrs mattressmkr H T Groves r3441 V
" Nell Mrs r3215 3d av
" Norman A (Edna) slswn John Breuner Co h501 6th av
" Rex (Delores) tchr h rear 4825 12th av
Grovetti Giulio h2015 12th
Grow Albert F (Leona G) bldg contr 519 Robertson way h do
" Esther C r1631 10th av
" Frances Mrs h2964 64th
" Jess S chf clk SPCo h2101 22d
" Leona G Mrs bkpr Hancock Tire Co r519 Robertson way
" Marion C (wid H H) h1631 10th av
Growers Tractor & Implement Co Inc F R Dole pres B A Zink sec-treas 1300 U
Groza Andrew r5201 20th av
" Irene Mrs h5201 20th av
" Joan M Mrs ofc sec Fidelity & Casualty Co of N Y r2531 S
" John (Zorka) welder SPCo h3610 44th
" Jos M (Joan M) slswn W J Grenz h2531 S
" Mary Mrs clk Gus Skaries
" Paul (Helena) carrier PO h5117 Ortega
" Wm B (LaVerne) h5308 13th av
Grozovich Sami r227 J
Grubb Harry G emp McClellan Field r712 19th
" Jack L (Lorraine) bmo opr h3075 N 10th (NS)
" Newton clk McClellan Field r740 36th
Grubbs Denton W (Lola L) plmb h3814 Kroy way
" Kenneth emp MRSCO r Florin
" Simon K r1121 5th
Grube Chas A mgr Cottage Court h319 2d (B)
" Margt Mrs r2411 K
Gruber Alerd emp C K Sutton r812½ J
Gruber Jack H (Pearl J) lab City Street Dept h 3141 32d
" LeRoy F (Judith M) USAF h3151 I
Grubic Mitchell R dep clk U S Dist Court h5331 Dana way
" Ruthe D Mrs clk SA&TCO r5331 Dana way
Gruddeff John E (Vera) slsmtlwrk McClellan Field h2619½ J
Grudnoske John R whsemn McClellan Field h645 Arcade blvd (NS)
" Grueb Carl A shopman M R Carpenter h4557 71st
" Gruete Kath r1529 55th
" Mary h1529 55th
Gruhler Alma A (wid E A) clk County Purch Agt h3536 I
Gruhn June typ Tay-Holbrook r2320 Cathay way (NS)
" Lawrence A (Thelma M) plmbr h2418 Knoll (NS)
" Robt L r2418 Knoll (NS)
Grumm Fred J (Lina F) h2702 Donner way
Grummett Rae W firemn WPRy r3808 39th
Grundman Carrie H Mrs clk State Franchise Tax Bd r3120 Fulton av
Grundmanis Arjia Mrs nurse aide Sutter Hosp r 1011 E
" Visvaldis A (Arija) lab h1011 E

EUGENE BENJAMIN & CO.

Surgical Instruments and
Physicians' Supplies

DIAL GILBERT 3-9024

1213 L STREET

FIDELITY TITLE INSURANCE CO.

ROSS E. PIERCE, Manager

811 J STREET

HUDSON 4-9371

Capital City Title Co.

COMPLETE TITLE AND ESCROW SERVICE

801 J STREET

PHONE GILBERT 2-1851

Grundy Earl J (Helen) mech McClellan Field h
3313 Del Paso Blvd (NS)
" Raymond W (Alberta R) agt Am Natl Ins Co
h3765 7th av
Grunerud Jene cash Federal Dept Stores r3506 D
" Theo L (Jene) USA h3506 D
" Wm O r3506 D
Grunewald Oliver R bkpr Lord & Bishop r2021
28th
Gruning Emma r2631 H
Grunman Jas I sta atndt H W Jackson r3120
Fulton av
Grunow Ardis U Mrs typ USGS r Carmichael
" Frank (Ardis) eng USGS r Carmichael
Grunwald Edw J (Dorothy) emp Mather Field h
912 1/2 14th
" Fritz (Lotte) tmkpr h3119 63d
" Mae M Mrs restrwkr Roy Applegate r2974 1/2
35th
" Max A (Margarete) clk SPCo h1831 T

**GRUPE CARSTEN A (Angeline), Purchasing Agt
and General Parts Mgr Weaver Tractor Co,
h1051 Swanston Drive, Tel Gilbert 3-2322**
Grupp Kathryn (wid L C) h1620 F
Grusin Hillard T (Jacqueline H) USAF h5252 F
Gruss Audrey clk DMV r3132 Palm dr (NS)
Gruzmacher Don P (Frances B) civ eng h6008
Vista av
Gruwell Albert L (Geneva L) bus rep Roofers
Local 47 h3012 19th (NS)
" Paul E roofer r3012 19th (NS)
Gruzen Frank h5637 Bradd way
Grzema John L (Dorothy J) br mgr Serve-U-Meats
r3916 Esperanza dr

Gna Wm r224 J
Guadagno Angelo (Janet) mech CPCorp h400 34th
" Janet sten Luppen & Hawley r400 34th
" Jos J (Irene) clk Safeway h1822 U
" Louis (Marie) mech CPCorp h410 35th
" Madeline (wid Saml) h1330 D
" Rose Mrs r4123 P
Guadiana Jose R ptrnmkr SPCo h1307 E
" Virginia H typ State Library r1307 E
Gualco Eug M (Marjorie M) Capital Stationery &
Typewriter Co) h5700 8th av
" Frank (Elsie P) slsmn IXL Men's Store h3349
San Jose way

" Italia Mrs slsmn WL&Co r410 37th
" Jas F (Italia) slsmn IXL Men's Store h410 37th
" Reynold J (Frances H) lwyer 719 K R318 h69
Taylor way
**GUARANTY UNION LIFE INSURANCE CO,
Francis W Cook Supvr of Agencies, 1827 I,
Tel Hudson 1-2521**
Guardino Rosario shoe shiner T G Mezzaneres r
421 1/2 J
Guareno Jasper (Marie) h3608 34th
" Jasper J jr (Dolly M) USA h6323 37th av
" Jeannette clk r3608 34th
" Leo L (Iris) bgenn SPCo h4531 Summit way
Guarienti Wm (Virginia) slsmn Foreman & Clark
h2778 N 10th (NS)
Guarnieri Helen A smstrs Salvin Swanson r1425
London

Guassion Inez Mrs clk Mark Twain Hotel r1316 I
Guastalli Edw (Ruth) dir Pol-Flo Paint Sprayer
Corp h2423 G
" Ettore (Sue; Monte Carlo Cafe) v-pres Pol-
Flo Paint Sprayer Corp h2511 1/2 I
" Frank (Teresa) h224 5th (B)
" Gildo auto court 111 6th (B) h do
" John A (Irma; Monte Carlo Cafe) h1428 S
" Lora r200 6th (B)
Guay Fernand E (LaVerne H) USA h1311 62d
Gubel Doris M Mrs sten SDH r6265 Tahoe way
" Henry N (Doris) h6265 Tahoe way
" Ivan P (Eibel M) brklyr h5110 42d
" Robt A (Lulu M) mech PG&ECO h5050 42d
" Wilfred J (Dorothy H) estimator SMUD h4147
Bway
Gubrud Carl A (Kath M) slsmn Utility Trailer
Sales Co h801 53d
Guches Delmer G (Beverly V) instrument repr
McClellan Field h2549 Montgomery way
Guddal Jenny (wid O M) h3190 34th av
Guder Clifford cook h1808 Capitol av
" Viola B Mrs emp Sutter Hosp r1808 Capitol av
Guderian Eron A (Viola M) road machy 500 N
12th h4727 B
Gudie Geo G (Bernice G) USA h1140 Delaware av
(WS)
Gudotti Anesto (Bruna) meat ctr h1548 Santa
Ynez way
Guebara Catalina (wid Jose) r310 19th

James P. Keating Co.

Liquors and Wines

Wholesale Only

1607-09 E St. Gilbert 2-1093

Guending J Felix (N Jane) shtmtlwrk Wagner Sht
Mtl & Sup Co h1840 Markham way
Guenther Chas R r1325 15th
" Frank X r4600 Buckingham way
" Fred C (Marjorie) eng SDH h1613 1/2 28th
" Gertrude E Mrs prsr Fancy Shirt Lndry r2715 F
" Karl M (Victoria J) tchr Sac High Sch h5622 F
Spilman av
" Marjorie Mrs sten SDH r1613 1/2 28th
" Victoria J Mrs tchr SJC r5622 Spilman av
" W C h2715 F
" Wm F (Marjorie) welder SPCo h1390 55th
Guerard Agnes Mrs r2910 P
Guererro David (Connie) h5221 49th
Guerin Harold dep sheriff r2541 41st
Guerra Alf custdn r1509 E
" Guadalupe M (wid Luis) h1509 E
" Norma r1509 E
" Rose A clk City Library r1509 E
" Tony (Pauline) driver Armour & Co h2625h
Kit Carson
Guerrero Albert A police SPD r2131 F
" Ester emp F Lagomarsino & Sons
" Eugenio A (Anna L) emp SPCo h1212 Sitka
" Gloria I clk Mercy Hosp r500 Jefferson av (NS)
" Herman (Erlinda) lab h1610 7th
" Jesus (Jorgina) lab r1610 7th
" Joe (Victoria) h3833 32d
" Jose r300 1/2 K
" Jos P r821 E
" Juan (Helen) lab h415 U
" Marcos M emp Thys Co r3770 Bellview
" Margarita G Mrs waitress r1431 8th
" Odilon (Ester) lab F Lagomarsino & Sons
" Ray (Ella) h3426 2d av
" Silverio G (Dauna N) USAF h2720 X
" Victoria E Mrs sten United Pac Ins Co r3833
32d
Guerrrios Rafeal emp SPCo r3528 44th
Guess Granville G (Betty) driver h846 Price et
(NS)
" John J (Joyce) h1320a 19th
Guest Howard M (Kathryn M) asst eng Cal State
Life Bldg r3237 Kentfield dr
" Kathryn M clk State Water Pollution Control
r3237 Kentfield dr
" Loretta E Mrs r1237 Nogales (DPHTs)
Guevarra Jose (Mary) lab SPCo h318 U
Guffey Agnes J (wid J P) clk SED h2459 41st
" Frank D (Doris C) h125 N 10th (NS)
" Jasper D (Jessie M) wchmn h1361 Sonoma av
(NS)
Guffin Ernest E (Alice V) analyst State Legisla-
tive Auditor h2704 16th
Gugliemetti June E Mrs sten U S Ofc of Indian
Affairs r Carmichael
Gugus Jas (Minnie) restr 1018 6th h1022 43d
Gubeen Wm M (Mary) res adj North Am Com-
panies r2255 Ralston rd
Guichet Maurice P r1325 15th
Guida Vincent emp McClellan Field r1211 F
Guidalli Carl r116 5th (B)
Guidera Ann K r2308 E
" Antonio carmn SPCo h2425 C
" Carl P (Jennie M) porter SPO h215 25th
" Carlo r1320 E
" Dominick (Frances) whseman AL&JZCo r316 20th
" Dominick J clk SDSW r2308 E
" Donald J r2119 D
" Donald P (Frances) slsmn h316 30th
" Frances C forwn Top Hal Potato Chip Co r316
30th
" Frank lab r1610 7th
" Geo (Mary) driver P L Bernardis h3570 D
" Gregorio G (Vera) h1612 E
" Guiseppe (Kath) brkmr SPCo h2221 D
" John (Marjorie) barber Anthony Dieklara h917 1/2
P
" John P (Betty) linenn PT&TCO h2723 D
" Jos (Marie) h86 46th

LEE
M.
NEIDEFFER
Realtor



LOANS

INCOME
PROPERTY

MANAGEMENT
SALES

INSURANCE

1519 14th St.

Tel. Gilbert
2-7647

Over 30 Years
Experience in



Rewinding and
Repairing

Power Tools
Pressure and
Irrigation
Pump Motors and
Controls Repaired

Motors
Sold and
Exchanged

24-HOUR
EMERGENCY
SERVICE

"Reliability"
Our Motto

ARBUCKLE
ELECTRIC

DAY OR NIGHT
CALL
Gilbert 3-8952

916 30th
Sacramento

24 HOUR SERVICE

COASTAL GARAGE

DIESEL AND GAS TRUCK REPAIRS

5110 PERRY AVE. SACRAMENTO, CALIF. TEL. HILLCREST 6-0982

Out of Sight - Out of Mind - Out of Business

The importance of keeping firm and product names in the public eye is recognized by all business men. It is astonishing to see how a firm or product, however meritorious, will slip into the limbo of the forgotten if not persistently advertised.

The City Directory is the natural medium for keeping a business or product name in the spotlight. Insist on Being Well Represented in Its Pages.

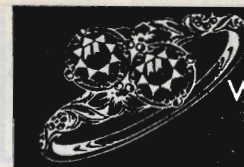

FINE DIAMONDS WATCH REPAIRING JEWELRY RESTYLED

Gilbert 2-9081
Crebitus
1108 J STREET

GUIDERA

- " Jos (Frances) pipeftr SPCo h2308 E
- " Jos (Genevieve A) tchr C K McClatchy High Sch h2187 Meer way
- " Kathleen A clk r2425 C
- " Louise F typ SDNR r2119 D
- " Marjorie insp C-CBCo r917½ P
- " Martin (Carrie) buyer AL&JZCo r557 Crocker rd
- " Mary Mrs cnrywkr r1610 7th
- " Mary Mrs sec-bkpr Plmb & Steamftrs Local 447 h70 Taylor way
- " Mary C typ SDNR r2119 D
- " Mary M r2308 E
- " Pasquale (Ann) uphol SPCo h710 24th
- " Paul D (Anita) sausage mkr h107 Tivoli way
- " Paulo lab r1610 7th
- " Pete mattress mkr Sac County Hosp r2315 Stockton blvd
- " Peter (Alma M) emp Top Hat Potato Chip Co h4111 32d
- " Roscoe emp Top Hat Potato Chip Co r1516 C
- " Rose M r1516 C
- " Saml (Vera) custdn Leland Stanford Junior High Sch h2721 D
- " Santo (Rosalie) h1576 C
- " T Anthony (Cath) custdn h2119 D
- " Guidero Geo J (Marjorie) bkbndr SPO h3766 La Solidad way
- " Josephine (wid Jos) h1814 E
- " Paul M (Grace) storekpr SED h2508 59th
- " Guidi Anthony T (Frances) whsemn h4411 42d
- " Augusto (Carolina) h3609 12th av
- " Darwin M (Alice M) mach SPCo h3057 32d
- " Ethel Mrs bkpr Capital Nursery Co r4985 Virginia way
- " Jacinta (wid Innocencio) tavern 1600 3d h do
- " Jos (Natalina) carmn SPCo h1117 57th
- " Leo (Ethel; P J & W Liquor Store) h4985 Virginia way
- " Narciso A (Elsie) mach SPCo r5201 49th
- " Guido Tomas A (Mary P) emp SPCo r1507 D
- " Guidotti Agnes (wid Geo) h5027 M
- " Armand (Katie H) florist East Lawn h1070 55th
- " Frank J h1629 U
- " Marion (Gladys N) carmn h800 Stanford av (NS)
- " Paul J (Beulah) h1408 E
- " Rose Mrs slswn Mrs S M Temp
- " Wm M (Joyce L) stevedore SPCo r800 Stanford av (NS)

- Guldry Thos M (Florence) slsmn Graybar Elec Co r3408 Mayfair dr
- Guld Georgia C (wid C W) h2700 30th
- " House Henry Shatkin mgr shoes 1030 K
- " Lena L (wid W M) r1811 10th
- " Ralph (Calla) sls rep KXQA r2424 Burgundy way
- " Robt A (Dorothy R) br mgr Willis & Martin Co h3115 17th
- Guiding Claudette I Mrs cash SRandCo r3009 U
- Guilieri Pauline (wid C H) beauty shop 1421 27th h do
- Guilino Herbert R mech h1416 11th
- Guill Donald L clk Cal Almond Growers Exch r857 55th
- " Eliz M Mrs bkpr h857 55th
- " Leland D msngr WUTC r RD 2 Box 800
- " Lloyd M gdnr Sutter's Fort r101 I
- Guilaine Richd L (Marion) clk PTS h1501 34th
- Guillen Frank C (Patricia E) h3919f Freeport blvd
- " Hermangildo (Altagracia) wldr SPCo r1614 6th
- " Refugio M carmn SPCo r1223 North A
- Guilliams Glenn A (Zona R) clk h3908 Cherry av (DPHts)
- Guimaraes Dolly Mrs r1519 4th
- Guin Caroline J Mrs smstrs Eastern r522 15th
- " Larry r522 15th
- Guinasso Norman L (Ruth) spl agt PT&TCo r2621 Ione
- Guinn Jack L (Rosalie E) lab SPCo h3260 McKellar av
- " Jesse E (Martha) mech Lundstrom Motors r1200 El Camino av (NS)
- " Jesse E jr delm Foulks Motor Co r1200 El Camino av (NS)
- Guisewitz Blanche M Mrs h1804 Caramay way
- " Raymond B mech McClellan Field r1804 Caramay way
- Guisti Amiro (Casarina) gdnr StJoseph's Cemetery r1841 41st
- " Nello driver Jos Bianchi r2114 Marshall way
- " Phyllis L studt r4131 44th
- Guisto Mary J (wid J A) h3135 D
- Guitezrez Frank (Jenny) custdn h1104 Bell av (DPHts)
- Guifferez Carmen cnrywkr r1628½ Q
- " Josephine cnrywkr r1628½ Q
- Guizetti Louis B mech McClellan Field h523 15th
- Gulab Abdul G mgr Hotel Sierra h1106 5th
- Gulan John r416½ J
- Gulart Jas J (Clara E) h5420 20th av
- Gularte Constance (wid Anton) r5932 60th
- Gulbranson Edgar I (Dolores L) mech McClellan Field h1029 MacArden way (NS)
- " Gordon I (Beth L) tchr SJC h1841 N Douglas (DPHts)

- Guldberg Harvey O (Maxine) blksmith SPCo r Carmichael
- Gulden Stanley G tchr Sac High Sch r Carmichael
- Guldsenth Julia (wid O B) r530 Perkins way
- Gulhaugen Theo Rev (Gertrude A) pastor Bethel Lutheran Church h128 Darina av (NS)
- Gulick John D (Carmelita) h925 33d
- " Mildred L tech State Dept of Justice r3809 32d
- Gull Edna Mrs cook H J Schafer r1808½ U
- " Frank M (Leola) emp SPCo h4616 Parker av
- " John W (Hulda M) swtchmn SPCo h3461 1st av
- " Kenneth H (Mary J) blrmkr SPCo h3500 48th
- " Leola Mrs egg candler C K Wilson r4616 Parker
- " O'Ryan (Helen) socialwkr Veterans Admn r1536 Gladstone dr
- Gulley D H h419 13th
- Gullickson Andrew emp McClellan Field r1417 8th
- Gullion Dorothy ck F L Malt r2668 Harkness av
- " Margt slswn Lerner Shops r2222 P
- " Minnie (wid Carleton) h4400 E
- " Ray C (Margt; The Trio) h2222 P
- " Raymond O plmb A W Sweet
- " Richd L (Dorothy) linemh h2668 Harkness av
- Gullmann Dorothy J Mrs sten SDE r111 MacArthur (DPHts)
- " John S (Dorothy J) delineator SDWR h111 MacArthur (DPHts)
- Gully Ernest L (Teresa) emp SPCo h1619 29th
- Gunlo Josephine (wid Saml) h2325 E
- Gultery Ernest lab WPRRCo r3970 Attawa av
- Gum Jane mgr Mrs Nell Carpenter h1621 18th
- " Wm W (Clara B) dept head Armour & Co h5003 Argo way
- Gumm Robt W mgr KXOA Broadcasting Station
- Gump Margt Mrs r2322½ 21st
- Gumphrey Bernard F emp SPCo h404 12th
- Gun Fook Leong meats 530 12th r754 7th av
- " Jack (Pat M) lab h2314 15th
- Gunby Ralph A drftsmn USGS r Carmichael
- Gundel Otto R (Elsa) baker Hart's Restaurants h 1080 39th
- " Robt E (Ann M) slsmn Borden's Cheese Co h2305 Anita av
- Gundersen Harold E (Florence A) plant supt E C Horst Co h2621 54th
- Gunderson Margt A (wid N N) typ SDNR h1500 Wentworth av
- Gundlach Chas L (Elna H) eng USGS r3200 Lassen way
- Gundy Alice r4533 8th av
- Gunn Arth N (Nellie) h2706 Capitol av
- " Charlene typ r1532 4th
- " Chas L (Ruby) plmb h1308 28th
- " Elsa (wid C B) r600 41st
- " Feral smstrs F D Corfee r4027 Franklin blvd
- " Frank (Sue) slsmn J H Bauman r RD 1 Box 5153
- " Joel C (Rosalie B) sausagemkr Clauss & Kraus h1532 47th
- " Lulu S (wid Chas) r740 48th
- GUNN MARCUS (Eva), V-Pres and Actuary California-Western States Life Insurance Co, h 1142 Swanston dr**
- " Ross I supt Swinerton & Walberg r San Francisco
- Gunnels Virginia clk r717 24th
- Gunnerson Carl lab r710 N
- Gunnin Wm D (S Lu Ellen) pntr McClellan Field h1630 Vermont av (WS)
- Gunning Albert H (Helen S) insp McClellan Field h205b Dixie Anne av (NS)
- " Helen S Mrs tchr Northwood Sch r205b Dixie Anne av (NS)
- Gunst Barbara Mrs typ State Legislative Council r5931 19th av
- " Lucille M (wid Henry) cannerywkr h3109 1st av
- " Pauline Mrs h3542 40th
- " Wilmer O (Barbara E) h5931 19th av
- Gunter Chas O (Jacqueline) eng aide U S Eng r5854 Belleau Wood la
- " Dewey C (Marie G; Gem Auto Court) r Auburn blvd cor Glenrose av (NS)
- " Glenn (Bonnie) plmb h2503 S
- " Jacqueline T Mrs typ USSS r5854 Belleau Wood la
- " Jas G (Edna C) porter SPO h2324 I
- " Miriam tchr Fruitridge Sch r Woodland
- " Wilfred E electr h1824 L
- Gunther Fred R lab SPCo r1301 H
- " Harry carp h1327 Cannon av (NS)
- " Marie h1217½ E
- " Richd D (Gunther's Ice Cream) r3143 Freeport blvd
- " Wm H (Iva C; Gunther's Ice Cream) h3143 Freeport blvd
- Gunther's Ice Cream (R D and W H Gunther, A F Patterson) ice cream mfrs 2801 Franklin blvd
- Gunzerhausen Herman lab h220 Dos Rios 12th
- Guptill Chas V clo cln Julius Decetis r RD 5 Box 3274
- " Lillian F clo cln Julius Decetis r RD 6 Box 3274
- Gupton Jas A (Anna H) swtchmn SPCo h401 15th
- Gurash Eli N (Veda) cook Oscar's Restaurant h 1140 Howell av
- Guribes Jas r920½ 5th
- Gerin Anna L (wid G C) h2607 28th

MEATS AND SAUSAGE

★
Wholesale
Sausage
Manufacturers

CLAUSS & KRAUS INC.

Established 1888



Telephone
Hudson 1-2591
1700 I Street

63 Years of
Service
Same Location

RETAILERS
1801 J St.
Reports

CREDIT
Collections

ASSOCIATION
Tel. Gilbert 3-6811
Adjustments

Gurke Wm F (Sally) slsmn DMC Co r671 Casmalia way
Gurkman Ann h3780 Y
Gurley Jeanette S r429 D
" Truitt R (Martha M) with Sac Bee h591 50th
Gurnee Myron E (Barbara G) tech h5241 60th
Gurney Curtis checker SRandCo r Carmichael
" Thos F (Wilma F) glazier T E Cain h2600 1/2 H
Guro Bob H (Carolyn) carp h5081 44th
" Carolyn K Mrs bmo opr SED r5081 44th
" Fred Y (Rose T) mech h2217 2d
" Kume Mrs r5081 44th
Gurr Kenneth W (Mary L) USAF h4700 40th av
Gurrieri John (Angellina) shoe repr 2111 Del Paso blvd (NS) h3650 62d
Gurrola Albert r107 5th (B)
" Henry C (Churo) h107 5th (B)
Gurtner Cassie (wid Fred) h23156 T
Gurvelas Geo P mach opr C P Corp h711 O
Gurvey Ethel Mrs r1506 O
Gurvis Bernard A (Esther) agt Prudential Ins Co h1613 Christopher way
" Pifi ofc sec E D Mincey r1613 Christopher way
GUS'S SERVICE (Odell DeWoody), Complete Service, Accessories, Tires, Batteries, Wash and Lube, Free Pick Up and Delivery, 3561 Del Paso Blvd, North Sacramento, Tel Hickory 9-9941
Guse Oscar (Lila M) lab h618 Cal (B)
Gust Alex J h1309 1/2 I
" Andrew (Zarharula) baker BCBCo h3019 O
" Audrey C Mrs h2003 1/2 11th
" Thos cook Pete Calyvas h728 Santiago av (NS)
Gustafson Alf (Josephine; Sierra Mill & Lumber Co) r Bolinas
" Carl F h4322 58th
" Clarence D (Ruth M) mech h3247 64th
" Gustafson M lab Globe Mills r215 K
" Janet tel opr h1017 14th
" Martin r215 K
" Mike r1022 2d
" Paul r2100 F
" Nels r1414 14th
" Robt H emp Clark Booth & Yardley r917 H
" Stanley (Lenere L; Sierra Mill & Lumber Co) h1933 12th av
" Virgil L (Ordell P) barber Oscar Wardlow h 3135 Wilson ct (NS)
Gustavson Clarence H (Dorothy M) r614 3d (B)
Guster Christine emp Sac Bag Mfg Co r416 1/2 T
Gustin H M h1508 N
" Kath M (wid Geo) h4320 12th av
" Robt A (Louella) cartographer USGS h3732 Natoma way (DPHts)
Gutenberger Alice M Mrs clk DMV r Carmichael
" Fred J (Louise M) chf bottler Grapette Bottling Co h2225 10th av
" Fredk C (Pearl) h4532 53d
" Henry C (Alice) ptrnmkr SPCo r2020 Central av (DPHts)
" John E laby tech E F Schneider r Carmichael
" Kate F Mrs h510 26th
" Louis h2207 G
" Louis P (Wilma M) dep County Assessor h615 27th
" Wm H (Edna F) mldr R H Berry h2328 F
" Wm H jr r2328 F
Guth Chas J (Guth & Schmidt) h4122 B
" & Schmidt (C J Guth, F L Schmidt) genl contrs 2821 S
Guthmiller Jack (Elva) h3646 33d
Guthridge Virgil cook r1023 G
Guthrie Allen J (Janice) USAF h900 Sonoma av (NS)
" Cath E (wid Melton) egg candler h2131 25th
" Clara O Mrs society editor Sacramento Bee 3071 10th av
" Donald 2131 25th
" Esther supvr of science Bd of Educ r2314 L
" J Bruce (Marjory E) police SPD h1800 X
" Jas L tchr Grant Tech College r624 Lindsay av (DPHts)
" Jean waitress Blue & Gold Restaurant h3062 1/2 33d
" Kenneth W (Clara) h3071 10th av
" Ralph L (Pearl) surveyor h2200 P
" Richd T r505 J
" Ruth M Mrs clk SDH h2340 Hooke way
" Willis H (Evelyn) acct McClellan Field h3429 Franklin blvd
Gutiérrez John mgr Atotonilco Pool Hall r210 W
" Lupe atndt Atotonilco Pool Hall
Gutierrez Frank porter Hart's Restaurants
Gutierrez Andrea (wid Ray) h321 20th
" Angel P (Jane) clk h2024 3d
" Angelo (Eva) mldr SPCo h1517 1/2 D
" Angelo (Mary) h2771 Muir way
" Angie r2771 Muir way
" Ascencion (Dolores) emp SPCo h520 4th (B)
" Aurora M cash duPont Paint Service Store h 1622 P
" Beneno r114 J
" Bertha E r905 F
" Cordelia C r1264 Acacia av (NS)
" Echebeste M lab Sac Frosted Foods Co r Bryte

GUTIERREZ
" Eleanor h3015 D
" Eliseo r920 1/2 5th
" Gilbert J r915 D
" Gregory S (Mary) h716 1/2 G
" Jeannette L r1264 Acacia av (NS)
" Jesse (Ramona) radio repr Signal Depot h215 Seavey cir
" Joe emp R H Berry r416 1/2 J
" Jose A (Maria) lab Continental Can Co r450 Jefferson av (NS)
" Jos h410 E (B)
" Magdalena M (Maria C) lab SPCo h905 F
" Manuel ship clk Sac Frosted Foods Co r911 K
" Marie cannerywkr r1301 Q
" Marie M Mrs pkr Sac Frosted Foods Co r Bryte
" Mary clk Julian Salazar r318 12th
" Ofimiano J (Marguerite S) topographic eng USGS h1264 Acacia av (NS)
" Otila Mrs clk Statistical Research Bureau r530 2d av
" Paul G emp SPCo r401 A (B)
" Rowena M clk PT&TCo r1264 Acacia av
" Thos (Mary) mech CPCorp r1471 El Camino av (NS)
" Walter R (Rosalie T) emp Signal Depot h2433 32d
Gutowski Chester (Nelle H) crane opr SPCo h2600 San Jose way
Gutrick Jos F (Margt O) welder h4239 60th
" Margt O consultant County Supt of Schs r4239 60th
Gutt Fred (Marie) tailor 2108 Irvin way h2141 Shielah way
" Peter whsemn Bowman & Long r2141 Shielah way
" Walter G emp McClellan Field r2141 Shielah way
Gutierrez Sonia waitress Henry Wada r731 H
Guttman Henry E (Evelyn S) h2355 23d av
Guttman Paul H, MD (Lila), Sacramento Clinical Laboratory, 2007 J, Tel Hudson 1-0186, h 1528 39th, Tel Hillcrest 6-7308
Guttry Clara Mrs r2547 Kit Carson
Gutzman Myron E (Mary A) slsmn Firestone Stores r2341 StFrancis dr
Guvich Saml r1017 1/2 3d
Guy Jimmy (Rosie) h1313 1/2 3d
" Paralee Mrs r706 Q
" Velda R Mrs clk h1623 10th
Guyer Paul M (Vivian M) dept chf U S Eng h1426 41st
Guymon Edna G Mrs r3818 Bway
Guyton John (Irene) lab h2008 3d
Guzek Geo J auto park 1101 I h do
Guzman Alf P (Maggie) h4024 11th av
" Anastacio whsemn SRandCo r130 1/2 K
" Domingo logger r415 15th
" Hector rostrwkr r1118 P
" Helen M Mrs tel opr Sac Soc for Med Improvement r4024 11th av
" Henry B (Sarah) h614 N and O al
" Ignacio J (Ventura M) emp Palm Iron & Bridge Wks h725 Santiago av (NS)
" Jose R (Sylvia) mldr SPCo r2320 American av (NS)
" Juan (Felipa) cnrywkr h1219 1/2 D
" Maria P Mrs cnrywkr h704 P
" Maurice M (Toni) musician h3741 6th av
" Pedro A mldr SPCo r819 P
" Rita G typ SBE r1506 Zelda way
" Salvador (Thomas) mldr SPCo r RD 2 bx 3138
" Xavier emp SPCo r1506 Zelda way
Guzules Frances M clk SDF r3157 5th av
Guzetta Nick (Jostie) h532 39th
" Thos P (Betty Jean) mach SPCo r1448 Sterling (SS)
Gwaltney Iona B Mrs sten C E Flint r816 22d
" Virgil A (Cecil) equip opr County Eng h816 22d
Gwilliam Gwen ofc sec Catholic Welfare Bureau r1223 27th
Gwillim Theo R (Flora N) USA h5848 64th
Gwilt Edwin R (DeLola M) clk Lucky Stores h 4901 Cabrillo way
Gwin Andrew J (Jean W) stmftr h5733 7th av
" Donald P sht mtl wkr M R Carpenter r1449 Coolbrith
" Kenneth E (Belva B) h3325 N 10th (NS)
" Orvil D (Ada) USAF h411 Plaza av (NS)
" Thos M (Ora M) chf eng Hotel Senator h5611 11th av
" Thos M jr electn Wismer & Becker r5322 6th av
Gwinn Bessie K Mrs clk SED h2001 G
" Cecil W (Lela E) mech McClellan Field h3071 Del Paso blvd (NS)
" Glenn B clk r2001 G
" Helen A Mrs clk CPCorp h3400 I
" Herbert D (Mabel C) consultant SDE h1520 36th
" Jack B (Jacquelyn B) dept mgr J N Blair & Co h1820 27th
" Jas W (Hazel G) h825 35th
" John R (Mary) personnel mgr CPCorp r1025 Amberwood rd
" Mary Mrs typ SDE r1025 Amberwood rd

DAGGETT
FUNERAL
HOME

COMPLETE
REASONABLE
COURTEOUS
SERVICE

Tel. Gilbert
2-0755

For Over
20 Years
BUSH
ROOFING CO.

1925 F St.

Gilbert
2-0377

Insulation
Siding

COMPLETE
ROOFING
SERVICE

Ask Us About the
Modern Miracle

PABCO
"WELDED"
ROOFS

Workmanship and
Materials Fully
Guaranteed

Free Estimates
Easy Payments

Authorized
"PABCO"
Applicators



VOGEL CHEVROLET CO.

SALES — SERVICE

1616 Eye Street

Phone Gilbert 2-9071

Night Phone Gilbert 2-3894

SHOP AT SEARS AND SAVE
SEARS, ROEBUCK AND CO.
 TEL. HUDSON 4-6961
 1123 K ST. COR. 12th

BURNETT & SONS
 LUMBER — PLANING MILL
 MANUFACTURERS OF DOORS, SASH, MOULDINGS, ETC.
 CABINET WORK, STORE AND OFFICE FIXTURES
 SACRAMENTO
 TEL. GILBERT 2-0493
 11th and B STS.

GWINN

" Richd M clk r2001 G
 " Robt J (Bernadette) eng A Teichert & Son h577 36th
 Gwynne Alvin A (Frances V) lbrwrk h4925 13th av
 Gyorke Andrew (Clara S) slsmn h3851 W Pacific
 " Clara C Mrs teletype opr CHP r3851 W Pacific
 Gyr Fredk M (Adela) Sixteenth Street Plating Works) h151 San Antonio way
H AND B ONE STOP SIGNAL SERVICE (Henry and Bertha Katskian), Towing, Repairs, Tires, Tubes, Parts, Accessories, Auburn Blvd, RD 7, Box 1178, North Sacramento, Tel Hickory 9-1830 (For further information see page 17 Buyers' Guide)

H & C Taxi Co (B S Rye, J B Sareeran) 215 K H Street Market Ben Lew mgr gro 5600 H
 H & W Body & Paint (R C Hawley, C J Watson) 3230 26th av
 Haag Edgar C (Virginia) phys 1127 11th R346 h 631 Magnolia la
 " Ella J (wid W A) h1608 36th
 " Jos H (Matilda) dept mgr Am Bldg Materials Co h5033 T
 " R K (Shirley N) swtchmn PT&TCO r5651 40th av
 " Roland E chef Stanley Burke r521 5th (B)
 Haak Russell J (Genevieve) ofc mgr Lord & Bishop r RD 7 bx 3648e
 Haake Irene (wid C H) r1970 5th av
 Haakenson Edwin clk Ramona Hotel r1007 6th
 " Selmer K (Jennie M) bmo McKesson & Robbins h4034 3d av
 Haaksvold Avy Mrs maid h2015b 10th
 " Geo O camp r1009 1/2 J
 " Gladys E clk DMV r2015b 10th
 Haanel Isabelle h2114 Capitol av
 Haapala Edith S Mrs ofc sec Sac Tuberculosis & Health Assn r2424 L
 " Edwin E (Edith) carp h2424 L
 Haas Arth (Capitol City Tailors) r911 25th
 " Arth F (Margt M) clk PO h5000 11th av
 " Berthold (Pauline) mech McClellan Field h 1216 33d
 " C S lab h rear 1309 6th
 " Colleen J bmo SED r1411 17th
 " Edw (Marie) h1510 26th
 " Edw (Sharon H) slsmn Clauss & Kraus r216 N 12th

" Grace L (wid F D) h592 36th
 " Harley V (Joyce) emp DL&MCo r3409 23d av
 " Jerome emp Western Machy Co r Wheatland
 " Jos L (Gladys) h1130 Arcade Blvd (NS)
 " Julia (wid Mervin) clk F D Corfee h3240 24th
 " Laird K S (Dolores J) radio tech McClellan Field h813 20th
 " Lawrence J whsmn r216 2d (B)
 " Leta Mrs h4145 14th av
 " Mathilda R Mrs h1411 17th
 " Norris E clk Holdener Construction Co r1216 33d
 " Pauline Mrs typ SDH r1216 33d
 " Steph V (Amelia) cabt mkr Central Products Corp r RD 1 bx 2604
 " Thos C (Nila L) h421 28th
 Haase Donald A r3608 6th av

HAASE E FRED (Juanita), With Bloomberg Realty Co, h926 22d, Tel Hudson 4-9443
 " Fred K (Della) clk SDWR h3608 6th av
 " Gerald W (Edna) eng h5130 Mendocino Blvd
 " Louis r5620 7th av
 " Mary (wid F G) nurse Sutter Hosp h2728 Capitol
 " Murray H h2230 10th av
 " Olive M Mrs clk CHP r5620 7th av
 " Roy B (Olive) asst mgr Western Auto Sup h 5620 7th av
 Rabakangas Hazel M Mrs nurse Sac County Hosp h2130 I
 Haback Dale widr McClellan Field r2833 Janette way (NS)
 Habacker Clarence (Frances L) clk PO h3417 42d
 " Clarence W (Mary J) carrier PO h4801 Cabrillo way
 " John M emp McClellan Field r3417 42d
 Habel Betty J clk McKesson & Robbins r21 Alameda (WS)
 " Jos L (Betty J) driver Capital Parcel Del Co r21 Alameda Blvd
 Haberle Anna maid r1514 17th
 " Mathilda maid r1514 17th
 Haberman Alex P (Muriel M) mech MRSCo h 2017 Murieta way
 " Barbara M (wid Frank) h3040 33d
 " Donovan S (Mary J) mech MRSCo h2500 24th

HABERMAN

" Frank F (Betty A) clk Signal Depot h1820 1/2 L
 " Leo J (Charlotte I) insp McClellan Field h322 Doolittle (DPHts)
 " Marnell M Mrs clk DMV r2111 O
 " Mary J bmo City Controller r2500 34th
 Habkirk John C welfare wkr Salvation Army h5400 Carmela way
 Habra Jos doormn Alameda Theatre
 Haburt Leota L (wid J J) r1419a F
 Hacha John W (Ramona D) announcer KFBK h 2687 2d av
 Hackigan Margt (wid John) h2108 Gerber av
 Hackmann Mabel E (wid J H) dept dir John Breuner Co h1512 13th
 Hack Chas W (Myrtle I) rec clk Sac Rubber Co h 2649 3d av
 " Jos B (Helen) mech McClellan Field h1065 E Santiago av (NS)
 " Raymond H linemn PT&TCO r Rio Linda
 " Stanley C (Dorothy A) ball player h2154 23d av
 " Wm L (Virginia F) roofer h808 E (DPHts)
 Hackard Beatrice A clk Hale's h2210 29th
 " Jack O (Rose; Economy Lbr Sup) r772 Santa Rita way
 Hackbarth Aug W (Velma) mech McClellan Field h2878 N 11th (NS)
 " Dale D (Rita) mech McClellan Field h3148 N 13th (NS)
 " Robt J (Alice W) mach McClellan Field h1836 5th av
 " Velma R Mrs clk Jones' Variety Store r2878 11th (NS)
 Hacken Nephi R (Leola) eng US Eng r2700 Northrop av
 Hackenberg L Lourena sten h1128 Delaware av (W S)
 Hacker Cecile N Mrs musician r1914 28th
 " Francis W (Lodi M) driver Crystal Cream & Butter Co h2332 North av (DPHts)
 " Geo I (Lois E) clk State Div of Forestry h1228 Browning dr (NS)
 " Gladys M Mrs slsmn SR and Co r3706 23d av
 " Jas A (Gladys M) mech BCDCo h3706 23d av
 " Jos D (Isobel Y) whsmn h3390 Fruitridge rd
 " Robt L (Nancy A) biologist U S Fish and Wildlife Service h5632 Callister way
 " Ruth r1415 G
 Hackett Ann Mrs sten SDMH r3400 H
 " Arth B (Patricia M) phys h800 Oxford (NS)
HACKETT ARTHUR S (Anna Maude; Bartolini & Hackett), Office 1165 21st, Tel Hudson 1-1271, h1212 Robertson Way, Tel Gilbert 3-6714
 " Cyril A (Melba; Fleurette Beauty Salon) h4106 U
 " Edw D aud SHD r727 1/2 K
 " Esther Mrs supvr Jos Magnin Co h2210 I
 " Fred (Pauline) mech McClellan Field h3101 1st av
 " Jas H h4031 23d av
 " Jas H (Camie) insp McClellan Field h1127 Frienza av (NS)
 " Jas T (JoeAnn) surveyor PG&ECo r3201 Churchill dr
 " Laura R clk Al Lauer
 " Melba E Mrs (Fleurette Beauty Salon) r4100 U
 " Neil B (Thelma M) carrier PO r1225 Bushden dr
 " Raymond P (Ann) eng SDH r3310 SMathews dr
 " Raymond V barber 3671 J r Carmichael
 " Ruth Mrs bkpr Eug Benjamin & Co r5571 Howell
 " Saml C (Isabel) h1901a 37th
 Hackette Lynox O (Barbara) appraiser Federal Housing Admn h89 Coloma way
 Hackhofer Dorothy (wid E H) clk Western Drug Sup h1724 1/2 Santa Ynez way
 Hacking Robt O (Betty J) clk r5818 Yista av
HACKLEY FRED C (Ruby), Signs, Displays, Show Cards, 3082 Auburn Blvd, North Sacramento, Tel Hickory 9-0489, h2910 Bell (For further information see page 146 Buyers' Guide)
 " Halford r5401 H
 " Jas R pntr F C Hackley r2910 Bell (NS)
 Hackman Frank r919 8th av
 " R M r820 26th
 Hackmith Chas E (Hazel) driver City Street Dept h1729 12th
 Hackney Amanda bindery wkr SFO r524 4th (B)
 Hackworth Barbara H clk h1612 14th
 Haddock Edw E (Gertrude E) carp PS h5224 V
 " Gertrude E Mrs typ SDVA r5224 V
 Haddix Wm H 2d hd gds 1114a 5th r4149 11th av

PLUMBING

APPLIANCES

HEATING

ROMACK PLUMBING CO.

Tel. Gilbert 3-1701

1313 Broadway