

## HOUSING PROBLEM?

Dial  
Hillcrest  
6-6270  
Anytime

READAPT OR  
READJUST  
YOUR  
REAL ESTATE  
REQUIRE-  
MENTS  
RESPECTABLY

# THOS. A. SCOTT

2957 3rd Ave.  
Sacramento  
California

P. O. Box 2  
Oak Park

13th and  
EYE STS.

BURTON & WHITE MOTORS INC



Phone  
Gilbert 2-6931

### FUNK

" John J (Frieda) gas sta 1981 Stockton blvd h 3140 10th av  
" John M mech J W Chasser r4701 24th St rd  
" Marilyn P r2254 24th av  
" Minnie (wid Fred) r1117 35th  
" Nellie J Mrs clk PT&TCO r2451 Sunset av  
" Oscar L (Nellie) USA h2451 Sunset av  
" Pauline Mrs h1103 26th  
" Phyllis J tel opr h1906 24th  
" Robt F (Eliz L) prntr Sac Bee h3527 D  
" Shirley r2714 H  
" Thelma M (wid G W) h629 27th  
" Walter A (Sylvia M) state policemn h2254 24th av  
" FUNK WALTER W (Edna L), Asst V-Pres Anglo California National Bank, h1117 35th, Tel Hillcrest 5-0949  
" Funke Edw H (Ann B) teller Am Trust Co h1700 1/2 E  
" Edwin J (Estelle) mech h3317 9th av  
" Eimo G dep atty genl h2748 10th av  
" Funkner Geo whsepm Independent Paper Stock Co r Bryte  
" Funland (Michl and Victor Paganucci) amusements 1220 K  
" Liquor Store (S Fong Wah, Wah Y Fong) 326 K  
" Funston Beverly M r2109 10th  
" Laura H (wid E N) h rear 2304 N  
" Lenora F (wid F E) claim reviewer State Controller h2109 10th  
" Fuqua Chas T (Hazel L) millmn Capital Lbr Co h 4221 56th  
" W B (Frances) h2801 17th av  
" Wallace D (Marilyn) geologist SDWR r1400 El Nido way  
" Furbush Harvey O (Julia E) h1620 23d  
" Furchenticht Hans (Berta) barber 2500 O h do  
" Furgeson Doyle E (Dolly E) driver h2350 32d av  
" Furhop Albert A (Emma M) sub terminal supt Genl Petroleum Corp r2801 Azalea rd  
" Furl C Wesley (Joan K) driver C C Rife h1714 18th  
" Furlong Edna M (wid T R) h5233 Folsom blvd  
" Frank A (Jessie M) slsmn h2333 2d av  
" Furlotte Marcel J (Ann M) carp h2215 21st  
" Furlow Chas (Gladys) r1307 3d  
" Merideth H (May M) concrete tub mfr rear 631 N 16th h92 6th (B)  
" Furman Carrie B Mrs slswn WL&Co h1300 H  
" Furnas Jack W (Viola O) river pilot h517 F (B)  
" Viola O Mrs nurse Sutter Hosp r517 F (B)  
" Furniss Jerome B (Helen) carp h5319 Thurman way  
" Furnitureland Albert Marino pres 501 I  
" Furr Marion H (Pearl G) USAF h1524 Virginia av (WS)  
" Milton I (Margie) pntr h312 Anderson way (DP Hts)  
" Norval C (Eliz) r1316 I  
" Verlin r224 J  
" Furrer Carl J (Ellen R) h rear 1623 Capitol av  
" Daul (Marjorie) constawkr r1250 E El Camino av (NS)  
" Earl A (Betty) mech h5332 8th av  
" Ellen R Mrs clk State Franchise Tax Bd r1623 Capitol av  
" Ernest A (Betty R) h5332 8th av  
" Frank E (Alice M) mech h3445 Truckee way  
" John M r2628 27th  
" Jos J gdnr h2628 27th  
" Furrrow Rose M massage 3228 Bway r3515 36th  
" Furst Otto A (Mary A) driver PGL h5908 Fruitridge rd  
" Furstenberg Mary E r1134 Delaware av (WS)  
" Furtado Alvira birmkr SPCo r441 Del Paso blvd (NS)  
" Chas r308 J  
" Frank E farmer r5239 22d av  
" Ignacia (wid Antonio) h3424 3d av  
" Lazaro lab r1627 10th  
" Manor Apartments (Michl Furtado) 2400 24th  
" Mary (wid Michl) r2417 18th  
" Michl (Emily; Furtado Manor Apts) h2400 24th  
" Ralph P (Betty C) bldg contr h5668 Nolder way  
" Wm (Sarah) lift truck opr SPCo h2990 Fruitridge rd  
" Furton Joann J Mrs r3131 16th av  
" Furu Aagot D (wid Peter) h2014d Capitol av  
" Olga T Mrs Burton & White Motors h1233 1st av  
" Furuhashi Peggy sten SDE r3530 Brockway ct  
" Furukawa Frances A Mrs bmo SED r3905 34th  
" Geo S mech Wm A Sutton Co r Florin  
" Tom (Frances) slsmn Mutual Benefit H & A Assn h3905 34th  
" Furuta Meriko h509 U  
" Unosuke (Shizuko) h509 U  
" Fury Frank (Justine A) emp McClellan Field h3300 9th av  
" Fusaro Sam S (Violet M) bldg contr 1412 D h do  
" Fusayo Mary waitress Mrs E K Shimono r522 1/2 L

Fuson F E (Algie) field rep SED r2809 Marilona  
" Howard G (Frances) serv formn Horrell & Son h3299 Santa Cruz way  
" Fustini Amadeo h1651 51st  
" Futolner Anne G (wid H J) h1019 26th  
" Bernice acct SDE r1019 26th  
" Donald H pub acct r1019 26th  
" Josie F (wid F G) h915 19th  
" Otto J (Lillian V) aud SBE h569 Santa Ynez way  
" Fye R H h2821 Janette way (NS)  
" Fyffe Alf (Myrtle J) servmn Sherman Clay & Co h1450 27th av  
" GAPA Ladies 1025 9th  
" G & G Service (Geo Sumida, Geo Yamamoto) gas Sta 201 S  
" G & J Hardware (L J Francesconi, G A Fallino) 5550 Fruitridge rd  
" G & M Club (G M Cavros, Emanuel Kutsurelis) tavern 523 J  
" G M C Mining & Milling Co H C Harms mgr 5261 Stockton blvd  
" G-12 Shop (Hal A Lund) auto repr 1210 G  
" Gaab Julius J (Helen) h1833 Markham way  
" Gaarden Jean G r2120 Bidwell way  
" Thos (Dorothy M) auto repr 4315 Franklin blvd h2120 Bidwell way  
" Gaarder Chester S (Kath) cash h3171 38th av  
" Gaball Gerald r1630 B  
" Gabbard Belle (wid H B) h4883 Y  
" Harriet Mrs h1424 52d  
" June L ofc sec State Dept of Insurance r1424 52d  
" Nancy A emp MRSCO h4883 V  
" Gabbert Dean C (Marie S) trucking h3543 David way  
" Lois J dept mgr WL&Co r3548 David way  
" Stanley L (Betty) h5390 19th av  
" Gabbert Dorothy L Mrs clk BCA r2013 Oregon way  
" Emmett J (Dorothy) meatcr Cardinal Stores h 2013 Oregon way  
" Gabe Frank J (Lucille) h1035 Santa Ynez way  
" Gabel Clifford L (Winifred) mech McClellan Field h1311 Cannon av (NS)  
" Geo (Mary) carp h2740 Grove av (NS)  
" Jas (Angelina) whsepm Capital Cigar & Liquor Co h401 Lampasas av (NS)  
" Richd F (Viola R) h6038 35th av  
" Viola B Mrs clk US Eng r6038 35th av  
" Gabhart Dorothy A (wid B J) h2449 Donner way  
" Gabilford Gabriel lab r315 1/2 K  
" Gable Margt F clk T-DCO h4250 22d  
" Melvin F mach SPCo r320 Fairfield rd (NS)  
" Richd H (Evelyn) whsepm Triangle Prod Co r 1101 E El Camino av (NS)  
" Gabor Frances sten r916 N  
" Gabourel John D (Carol) chem h711 23d  
" Gabori John B (Lily) slsmn West Sac Land Co n 1615 Maryland av (WS)  
" Victor (Cladia) birmkr SPCo r RD 1 Box 1673 (WS)  
" Gabriel Eva B h2108 1/2 L  
" H W (Estelle) slsmn D O Kinnie) h1812 Delaware av (WS)  
" Leroy J carmr SPCo r50 36th way  
" Lucille I slswn Hale's Dept Store r50 36th way  
" Manuel carp h50 36th way  
" Martino C (Delia) car repr h510 42d  
" Wm J (Mabel B) h2926 Q  
" Gabriell Felix (Broadway Gardens) h829 Bway  
" Tony (Broadway Gardens) r829 Bway  
" Gabrielle Celia emp Shasta Ladry r Bryte  
" Gabrielli Adeline Mrs h1616d 11th  
" Anthony (Dorothy) bartndr h6310 1st av  
" Assunta (wid Dionizoj) h1421 48th  
" Dorothy Mrs nurse Dr A R Kahler r6310 1st  
" Ernest J r560 40th  
" Ernest J and SBE r560 40th  
" Frank A (Julia) traffic ofcr CHP h676 56th  
" Geo E guard McClellan Field h4831 Folsom blvd  
" Jennie M prfrdr News Publ Co r560 40th  
" John J (Gloria H) sgt SPD h1520 49th  
" Jos (Kath V) bldg contr 5362 J h do  
" Jos J (Irene) prntr h800f Kemble  
" Julia S (wid Fiori) h2733 Donner way  
" Margt h2725 T  
" Oreste (Fanny) eng SPCo h560 40th  
" Rinaldo (Emma) fan SB&GD h1329 57th  
" Wm driver John Breyner Co r1421 48th  
" Gada Victor r1018 1/2 3d  
" Gadd Clavis C (Doris L) acct h5967 12th av  
" Gaddi Albert cook r2320 15th  
" Andi (Ada A) lab City Park Dept h rear 1425 48th  
" Angelo (LaRosa Restaurant; Square Deal Cafe) r2320 15th  
" Augustine J (Mary) auto trmr F E Garland h 2323 44th  
" Geo J (Vivian) fetywkr Setzer Forest Products h5630 Bway  
" Sarah Mrs h504 10th  
" Vivian Mrs restrwkr D P Dolson r5630 Bway  
" GADDIS BYRON E, Judge Municipal Court, Court House, h508 35th  
" Gaddy Alton clk PO r747 11th

# CITIZENS MORTUARY

ROBERT K. TITUS, Director

2301 J Street

Phone Gilbert 2-2969

# AMERICAN TRUST COMPANY

BANKING *Since 1854*

COMMERCIAL · SAVINGS · TRUST · SAFE DEPOSIT

Gadeberg Herbert W (Jewel N) clk T-DCo h305 24th  
 " Jewell N Mrs typ DMV r305 24th  
 Gadia Julian G (Margt) barber 1118a 4th h4100 32d  
 Gadinias Angelo cook Geo Paras r1211 3d  
 Gadicke Albert L (Thelma) metermn h2516 Frank-  
 lin blvd  
 Gaff Beulah E (wid Herbert) r4641 Mead av  
 Gaffery John r323 J  
 Gaffner Beverly J clk SED r2630 L  
 " Cath F (wid F L) r1602 11th  
 " Delia E Mrs clk State Controller r2123 22d  
 " Dorothy r1370 Weller way  
 " Helen M (wid J F) clk h2630 L  
 " Merriel S (Ruth) h1370 Weller way  
 " Robt F (Della E) parts mgr F B Hart h2123 22d  
 " Theo F (Blanche) h37 43d  
 GaPoor Abdul (Mabel) bksmith SPCo r1314 X  
 " Mabel J nurse's aide Sac County Hosp r3812 Almond (DPHts)  
 Gaftunik John h4375 U  
 " John jr (Anne) supvr Sac City Lines h1840 52d  
 Gage Alf L r1811 Iris av (NS)  
 " Bert r224 J  
 " C D atndt Standard Stas  
 " Chester E (Hazel E) emp SPCo h5343 K  
 " Hazel E Mrs clk DMV r5343 K  
 " Edwin A (Ida B) h3129 N 17th (NS)  
 " Erma (wid Glenn G) cook Sac County Hosp h 2501 42d  
 " Gladys r522 13th  
 " Joe B (Syvilia) drftsmn US Eng r Fair Oaks  
 " Kath V ofc sec Fontaine Johnson r3129 N 17th (NS)  
 " Kenneth G r2501 42d  
 " Louis C (Lucille N) baker h1323C P  
 " Louise L (wid W S) r1128 40th  
 " Lucille N Mrs clk SDF r1323C P  
 " Lucy E sten R A Zarick r3129 N 17th (NS)  
 " Norman B emp Mather Field h515 10th  
 " Raymond L (Margt) r2501 42d  
 " Roscoe C h522 13th  
 " Russell V (N Ruth) radio mech McClellan Field h3605 22d (DPHts)  
 Gager Robt G (Ethel N); Electro-Way of Sacra-  
 mento) h3839 Y  
 Gagle Edw A (Ramona M) linemn h5109 62d  
 Gagnon Adelbert J machy 2300 4th h626 4th  
 " Corinne bkpr Am Trust Co r500 Cantalier (NS)  
 " Geo L (Virginia E) jau SB&GD h2942 39th  
 " Leo L (Dorothy A) mech McClellan Field h15 Coral la (NS)  
 " Lucille Mrs clk A J Gagnon r624 4th  
 Gaiduk Paul G (Arlita) clk PT&TCO h3549 43d  
 " Robt T r3549 43d  
 Gajer Lawrence emp SPCo r316 6th (B)  
 Gail Theo R (Carrle) baker h5312 15th av  
 Gailbreath Harband r308 J  
 Galley Geo E mech h928 H  
 " Gladys and Aaron Gourse r928 H  
 " Robt A (Dora L) porter SPO h5024 T  
 Gailias Stelios (Sophie) h1316 33d  
 Gaiman Nora I Mrs h2201 L  
 Gainer Annie J (wid C E) h3749 Bigler way  
 Gaines Alvin G (Mary E) steelwkr h1716 N  
 " Clifford L (Blanche) ydman SPCo h2425 I  
 " Clinton R (Rose E) prsmn SPO h2228 32d  
 " Clyde (Rosie) slsmn r1316 I  
 " Dorothy E Mrs tel opr A Teichert & Son h3400 42d  
 " Edw E (Alice M) field rep State Controller h317 X Grove av (NS)  
 " Elmer L barber r3233 43d  
 " Gerald D (Joyce) cartographer USGS r2950 Calderwood la  
 " Herbert W (Opal) mech McClellan Field h1417 Palo Verde av (NS)  
 " Ida Mrs h2204 N  
 " Jas H r218 4th (B)  
 " John R (Connie C) technologist Cal Pet Foods Co h649 Sutter way  
 " Jos lab McClellan Field r521 M and N al  
 " Mary E Mrs clk SPO r1716 N  
 " Opal Mrs tchr Hagglinwood Sch r1471 Palo Verde av (NS)  
 " Peter shinesshiner r812½ J  
 " Whitworth D r6211 1st av  
 " Wm D mtcmn r3341 44th  
 " Wm G (Eliz J) radio repr Signal Depot h4422½ 52d  
 Gains Martha Q clk John Breuner Co  
 Gaitan Antonio (Elena) chancellor Consulate of Mexico r806 U

Gaitero Anthony (Cath E) mech Fred Jahnke h4015 20th av  
 " Frances (wid Tony) h1314 17th  
 Gaither Arlene r1106 11th  
 " Beverly Mrs bmo DMV r537 41st  
 " Ray (Beverly) emp DMV r537 41st  
 Gaitos Rupert S (Chlotea E) emp McClellan Field h717J Kemble  
 Gajan Cecelia nurse Dr J H Doval r3647 Tolenas ct  
 Gak Marko E (Luvenia) cook Mercy Hosp h3321 33d  
 Galante Josephine Mrs h3300 X  
 " Peter r1219 U  
 Gaiardi Jos r2721 F  
 Galarneau C W carp Geo W Reed r Citrus Heights  
 Galarza Beatrice clk Edwards Dental Sup Co r318 12th  
 Galati Dominic wldr r3544 Sac blvd  
 " Jess (Virginia) carmn WPRCo h3544 Sac blvd  
 " Jess W (Carolyn J) carp r3330 San Francisco blvd  
 " Jos (Antonia) h3918 7th av  
 Galbert Dean C (Marie S) trucking 3548 David way h do  
 Galbez Ray bartndr h605 13th  
 Galban Jesus (Lucy) mldr SPCo r2431 D  
 Galbor Frank lab r1417 7th  
 Galbraith Delbert D lab CP Corp r619 10th  
 " Helen E Mrs egg candler PPCC h1114d O  
 " Jas H slsmn Sac Valley Tractor Co h117 43d  
 " Lyle r1611 22d  
 Gale Alonzo B (Luclle E) spl rep Beneficial Life Ins Co h3701 18th av  
 " Dorothea J Mrs emp Signal Depot h4516 42d  
 " E (Ronald (Dorothy) plmb M A Purcell h4013 36th  
 " Edw E (Helen E) meatctr h2257 Fruitridge rd  
 " Elwood A (Lorene) formn SMUD h4408 G  
 " Ethel L r2220 C  
 " Fred L (Naulta E) clk SDA h609 Clinger ct (DP Hts)  
 " Geo R (Alva) driver h306 19th  
 " Gladys M (wid A R) h2345 N 18th (NS)  
 " Naulta E Mrs sten SDA r609 Clinger ct (DPHts)  
 " Betha M (wid R D) h1755 Helena av (NS)  
 " Ruth L Mrs slsmn Bernard's r2015 21st  
 " Stanley J (Ruth L) lawyer 719 K R320 h2015 21st  
 " Verna L Mrs clk GSCO r306 19th  
 Galea Paul (Mary) h rear 904 52d  
 Galebach Carl O (Jennie J) mech McClellan Field h2246 South av (DPHts)  
 Galeher Robt (Marion) musician r2841 N 13th (NS)  
 Galer Desmond (Jean E) h3600 22d  
 Galgano Anthony mech McClellan Field r1516 14th  
 Galgean Glenn r3810 Stockton blvd  
 Galgiani Generose L Mrs typ Slakey Bros r1410 South av (DPHts)  
 " Robt E (Generose L) h1410 South av (DPHts)  
 Gali Nick H (Opal) h1225 Q  
 Galliano Rose M (wid Antonio) curywkr h3117 W  
 Galin Doris E Mrs h2629c U  
 " Isaac R (Sacramento Electric) h1927 J  
 " Philip M mgr Sac Elec Co r1927 J  
 Galindo Delia J Mrs slsmn Good Wear Store r1428 C  
 " Jess (Rose) h514 10th  
 Gall Thos S gas sta 1430 28th r5333 T  
 " Wm (Lillian V) driver Sac City Lines h5333 T  
 Gallacher Clarence D (Phyllis S) asst treas Burton & White Motors Inc h4311 Stockton blvd  
 " Clarence D jr r4311 Stockton blvd  
 " Phyllis Mrs tchr Fruitridge Sch r4311 Stockton blvd  
 Gallagher Alberta M (wid M I) bkpr Lamus-Lund-  
 lee Co r5653 Sac blvd  
 " Alice K tchr h432 San Antonio way  
 " Bernard J (Dorothy B) spl agt Great American Group of Insurance Cos h531 Lagomarsino way  
 " Chas r217 I  
 " Chas r323 J  
 " Chas D (Hilda G) slsmn Edwin A Grebitus & Son h1415 29th  
 " Chas E (Verna V) mech McClellan Field h3129 Del Paso blvd (NS)  
 " Clyde E (Marjorie V) mach WPRCo h5653 Sac blvd  
 " Edw D (Hazel I) shtmtlwr SPCo h2137 Fruit-  
 ridge rd  
 " Eliz D (wid P J) adj WL&Co h2164 Portola way  
 " Eliz M librn State Library h908 N  
 " Emma J (wid P H) h3806 23d av  
 " Frances Mrs clo prsr H M Anderson r2745 37th  
 " Frances L Mrs h261 S Birch av (NS)

Tel. Gilbert 3-9091

Est. 1853

Charles L. Shepard, Mgr.

Front St., Bet. S and T Sts.

# FRIEND & TERRY LUMBER CO.

Everything for the  
Builder

**REAL ESTATE  
and  
INSURANCE**

**JONES & BRAND  
HULLIN, INC.**

**725 JAY  
STREET**

Tel. Hudson 1-2741

# Owl Cleaners

1625  
Del Paso Blvd.

Tel.  
Hickory  
9-3966

North Sacramento

OWL AGENCY

3740  
Marysville Rd.  
Del Paso Heights  
Hickory 9-0126



## COLLEGE CLEANERS

2932  
Freeport Blvd.  
Gilbert 3-2382  
5110  
Folsom Blvd.  
Hillcrest 5-1621  
Fulton at Marconi  
Ivanhoe 9-3928  
Fair Oaks Blvd.  
Carmichael  
Ivanhoe 9-0944

MARCUS  
AUTO  
SUPPLY  
CO.

Everything  
for the  
Automobile

Including

Motorola  
Radios  
Tires  
Replacement  
Parts

1130 J St.  
Phone Gilbert 3-7421

1928  
Del Paso Blvd.  
North Sacramento  
Phone Hickory 9-0755

PHONE GILBERT  
**ICE 3-1961**  
OFFICES 9th and D STREETS

**NATIONAL ICE &  
COLD STORAGE CO.**  
of California  
PLANT 8th and D STREETS

GALLAGHER  
" Garland Mrs bkpr L E Hildebrand  
" Hilda Mrs clk State Controller r1415 29th  
" J Harry (Anna T) mech h2827 37th  
" Jack (Betty) acct Darrell Hodge & Co r4400  
39th av  
" Jas r1709 N  
" Jas (Gertrude C) eng SDH h1311 38th  
" Jas A (Gloria M) h2725 18th av  
" Jas T lab r721 19th  
" Jas W (Barbara) USA r203 Seavey cir  
" Jeanette M clk h1620 P  
" John D (Betty J) acct h4400 39th av  
" John D (Frances) eng SDH h4616 T  
" John F (Blanche M) pkr McKesson & Robbins h  
2166 7th av  
" John F (Virginia) USCG h3217 40th  
" Jos D (Beatrice) h1437 41st  
" Joy F servwn IBM Corp r4616 T  
" Kath P (wid W P) h1232 H  
" Kath P emp Sutter Hosp r1232 H  
" Magdalene G (wid Matthew D) h3535 Folsom  
blvd  
" Margt M h1616 26th  
" Marguerite E admn asst Governor's Ofc r3535  
Folsom blvd  
" Marie L supvr clk SDA r432 San Antonio way  
" Patricia A tchr Leland Stanford Junior High  
Sch r1311 38th  
" Paul E (Dorothy) h949 Jessie av (DPHts)  
" Paul E (Vyvyan B) state printer h1301 41st  
" Paul J (Helen C) clk SDH h5400 Cibola way  
" Peter E (Della) h2514 C  
" Peter J jr (Frances R) slsmn h2745 37th  
" Phillip H (Mildred N) mosquito exterminator h  
2500 23d av  
" Raymond J radio tech Signal Depot r2827 37th  
" Thos gdnr r750 41st  
" Violet Mrs beauty opr Mildred Vranizan r1705 N  
" W L clk J V Moon Commissary Co r1021 10th  
" Walter J (Janet H) USA h2313 T  
" Wm r1021 10th  
" Wm M (Betty E) city prosecutor and lawyer 719  
K R536 h5404 60th  
Gallaher Glenn bkpr W E Peters Lumber Co r  
Fair Oaks  
" Marion M Mrs clk SMUD r1821 P  
" Robt E (Marian M) h1821 P  
" Robt R (Van's Used Car Lot) h901 Del Paso  
blvd (NS)  
" Wm E (Dottie) cabtmkr CHP r Fair Oaks  
Galland Maxine G Mrs supvr C-WSLICo h926 22d  
" Oliver E (Eunice) gdnr State Agrl Soc r Florin  
Gallant Leo K (Eliz) and SED r3620 William way  
Gallarda Lawrence A gdnr SB&GD r1614 54th  
Gallardo Anthony H (Mary M) whsemn h3050 33d  
" Antonio (Irma R) h5116 8th av  
" Frank A (Agnes J) h136 Bowles ct (NS)  
" Rinaldo (Mae S) h710d X  
Gallas Christ J (Arvilla) wood fnshr h2109½ J  
Gallatin Clair H (Priscilla) slsmn Watrous-Mc-  
Clory Co r Fair Oaks  
" Dolores nurse Sac County Hosp r2315 Stock-  
ton blvd  
" Earl E driver Hart's Restaurants h1215 7th  
GALLAWAY A RUSSEL JR (Lilla), With Wright  
& Kimbrough, h1201 46th  
GALLAWAY A RUSSEL III (Betty H), Sec-Treas  
Wright & Kimbrough, r670 Coronado Blvd  
" Albert D (Irene) driver Oil Products Co h3631  
Jasmine (DPHts)  
" Bruce E (Vivian E) florist G Rossi & Co r2430 O  
" Edw G (Carol E) driver h3928 Date (DPHts)  
" Evelyn M slswn Mode O'Day h1823 10th  
" Frank N (Eva M) asst formn SPCo h1510 Silica  
av (NS)  
Gallego Geo F (Lorraine E) bartndr h2635 Selma  
(NS)  
" Jesse S (Irene B) lab M R Carpenter h1318 Del  
Paso blvd (NS)  
Gallegos Bernice waitress Stanley Burke r321 15th  
" Eduardo M emp SPCo r317 12th  
" Henry emp E A Boyd Co r505 J  
" Juan (Ann) lab h1809 Kathleen av  
" Salvador M lab State Box Co r229½ L  
Gallimore Verma F (wid W A) clk USSS h2309c H  
Gallen Kamp Stores Co shoes 500 and 727 K  
Galletly Noma E Mrs nurse Sutter Hosp r2354  
Knight way  
" Robt F (Noma E) asst admn offer State Adjutant  
General h2354 Knight way  
Galley Wm F asbestos wkr M R Carpenter h rear  
2022 P

Galli Bert (Pauline) driver BV&SCo r RD 1 Box  
3701 (WS)  
" Dante (Martena) tailor h3835 H  
" Elvira bkpr News Pub Co r3825 H  
" Ernest G (Emilia) h3917 41st  
" Fern E (Emma) lab State Box Co h4000 41st  
" Frank E clk News Pub Co r3835 H  
" Guido r118 I  
" Robt J (Louise M) supvr Am Can Co h960 El  
Dorado way  
" Thos lab State Box Co r4000 41st  
" Victor (Violet) flmn Setzer Forest Products h  
3935 41st  
" Violet Mrs clk DMV r3935 41st  
Gallian Robt B (Mary N) sec Sacramento Sundries  
Inc h5361 M  
Galliani Fred L (Tena) estimator SMUD h512 54th  
" Louis S (Ermina M) pntr h2327 4th av  
Gallichotte Ann r1300 8th av  
" Marion J (Mary M) pntr h1300 8th av  
" Mary M Mrs cash County Tax Collr h2010 7th av  
Gallen Leroy h1226½ 6th  
" Leroy (Laura) jan SB&GD h417a Capitol av  
Gallher Sherman E (Elsie M) ship clk Burnett &  
Harris h rear 3808½ 2d av  
Gallina Vincent (Vincella) jan h6065 40th av  
Gallineau Frances M (wid G H) h2721 23d  
" Geo H (Jean L) h2301 2d av  
Gallion Anna M Mrs emp WL&Co r RD 1 Box 3274  
(DPHts)  
" Lawrence atndt Standard Stas  
Gallner John r716 N  
Gallo Albert B (Sarah W) store mgr h5736 Moddi-  
son av  
" Sarah W Mrs clk C-WSLICo r5736 Moddison av  
Gallos Christ J furn fnshr John Breuner Co  
Galloup Harry C (Octavia S) pntr h4400 D  
Galloway Doris C (wid Frank) bmo Anglo Cal Natl  
Bank r201 La Purissima way  
" Euphemia slswn h718 9th  
" Margt (wid T F) r1724 N  
" Thos J (Rose J) bkbnrd SPO h2610 N 5th (NS)  
" Thos F jr USAF r1724 N  
Gallup J Leighton (Helen L) partsm n Sac Valley  
Tractor Co h5121 Dana way  
" Leona Mrs r914 Jessie av (DPHts)  
" Nora H Mrs h3901 3d av  
Galovich Steve (Helen) lab SPCo h2605 Harkness  
Galpin Fred A (Faye M) rec clk Pay Less Drug  
Store h5021 Ortega  
" Fred R USAF r5021 Ortega  
Galt Dale br wkr r502 2d (B)  
Galub Khan restr h126 5th r1106 6th  
Galvan Alice (wid Lee) h829 F  
" Belana (wid Jos) r829 F  
" Eddie S emp SPCo r2431 D  
" Fred S (Sarah) carmn SPCo h424 8th  
" Jesse (Lucille) h2431 D  
" Julia (wid Toivio) r410 8th  
" Lupe r410 8th  
" Manuel (Anna M) h410 8th  
Galvez Antonio lab J R Reaves r5725 J  
" Cecelia R clk r1521 3d  
" David P lab J R Reaves h5421 14th av  
" Eliz reept K M Johnson r308 S  
" Geo emp Stanley Burke r1523 N  
" Gloria r308 S  
" Manuel P (Romelia) contr 1521 3d h do  
" Olivia musician r2121 I  
" Patricia A typ McClellan Field r3937 Chestnut  
" Peter (Sally) carp h2014 4th  
" Ralph H (Ann) restr 404 J r1521 3d  
" Raymond lab r721 19th  
" Romero lab r5421 14th av  
" Rose G clk r1521 3d  
" Sally clk MW&Co r1521 3d  
" Trinidad (wid Endalesio) h308 S  
Galvin Alice Y h1517 8th  
" Chas E r716 J  
" Dick O r132 Fernley av (NS)  
" Edw P r1517 8th  
" Helen (wid Hugh) r655 39th  
" Jack C (Jane M) electn Geo C Foss h132 Fern-  
ley av (NS)  
" Jacquelyn J clk r132 Fernley av (NS)  
" Jas W (Betty C) acct h1453 45th  
" Jerry H (Esther M) cook h580 38th  
" Jimmie cook r630 2d (B)  
" John H (Julia L) slsmn F B Hart h1002 Dolores  
way  
" John R h626½ I  
" Wm F (Rose) copy rdr Sac Bee r2733 Marilona  
dr  
Galvon Alf J (Lucille) meatctr h523 14th

the  
**EASTERN**  
Sacramento

MEN'S, WOMEN'S AND  
CHILDREN'S APPAREL

FURNITURE AND  
HOME APPLIANCES

TEL. GILBERT 2-7641

ON J STREET AT ONE ONE — ONE FOUR

REAL ESTATE

**BLOOMBERG**

INSURANCE

9th and L

Gilbert 3-6532

Galyean Don L whsemn Continental Can r5810 Stockton blvd  
 " Glenna P Mrs Indrywkr Palace Lndry Corp r5810 Stockton blvd  
 " Mack R (Glenna P) mech Capitol Auto Wreckers h5810 Stockton blvd  
 Gam Hok Hee Indrywkr Hin Yee r1524 8th  
 " Mary (wid Frank) restr wkr h951 53d  
 Gamash Marcella clk Signal Depot r1403 H  
 Gamba Bernice L Mrs tel opr h1621 F  
 " Fred (Thelma M) bartndr h1221h 25th  
 " Wm r1514 12th  
 Gambach Anna M r4817 T  
 " Laura M (wid Louis) r4817 T  
 " Vera C Mrs sten SDVA h4817 T  
 Gamburg Rollin R (Elaine D) drftsman h1461 Arvilla dr  
 Gambetta Ethel H Mrs waitress N G Kotsopoulos r Westgate Auto Court (WS)  
 Gambill Milburn C (Irene) jan Crocker Art Gallery h1911 45th  
 " Walter I (Kath) mech McClellan Field h rear 1911 45th  
 Gambino Mario musician r1121 7th  
 Gamble Arnold Z (Leona M) police SPD h2716 Magnolia ct  
 " Forrest D (Vera E) formn Signal Depot h1812 D  
 " Hattie prsr Boulevard French Lndry r621 N  
 " Iah Mrs waitress Mrs Violet Swanson r3015 Ben Ali (NS)  
 " Lillian Mrs h1605 Dreher  
 " Lloyd h3015 Ben Ali av (NS)  
 " Roy E (Hattie E L) poultry wkr h621 N  
 " Wm W (Lavone H) announcer KFBK h5515 Baker way  
 Gambles Western Auto Supply Co Vernon Laubach mgr 1217 Albambra blvd  
 Gamblin N L h6329 38th av  
 Gamboa Benito H lab CBF r1416 7th  
 " Frank C (Margt L) clk h1675 Nogales (DPHts)  
 " Jas emp SPCo h320 Dos Rios 12th  
 Gambor Ben 309 1/2 K  
 Gambrel David (Marie T) fctywkr Setzer Forest Products h4841 Siskiyou av  
 " Gilbert D r4841 Siskiyou av  
 " Michl D r4841 Siskiyou av  
 Gamba Walter H (Hattie M) h1933 Oak (NS)  
 Games Fredk C (V Ruth) chiropractor 2626 S h 2628 do  
 " Perry T (Myrtle I) formn M R Carpenter h1820 I  
 Gamez Jose H emp Thys Co r1123 3d  
 Gamma Zora E (wid Wm) emp McClellan Field r 1821 Park blvd (WS)  
 Gammatei Egidio h5827 1/2 Folsom blvd  
 Gammell Harold E (Genevieve H) h4241 X  
 Gammon Alvin K (Frances) with SBE h2600 28th  
 " Doland E (Jewel R) pipeftr h945 Carmelita av (DPHts)  
 " Earle T (E Ann) entomologist SDA h1087 Perkins way  
 " Maribel E seed analyst SDA h4349 1/2 Y  
 " Robt P (Louise) leaseamn Foster & Kleiser Co r 2828 Avalon dr  
 Ganas Geo (Alexandra) h1012 26th  
 Ganatta Peter Jr (Billie R) mgr North Club h114 Darina av (NS)  
 Gancarz Louie driver r510 L  
 Gand Arth J (Oma M) h3405 16th av  
 Gandelman Lena L Mrs ofc sec RCA r1413 Gladstone dr  
 " Raul (Lena L) cartographer USGS r1413 Gladstone dr  
 Ganderton Richd A (Audrey A) dep sheriff r2649 17th  
 Gandy Richd A (Mona L) h2336 Raymond (DP Hts)  
 Ganger Sam (Helen) h704 3d (B)  
 Gangitano Sal J (Bessie; Sal's Appliances & Furn) h4521 Sutter dr  
 Gangl Rosetta E Mrs h4221 15th av  
 Gangler Claude C signal supvr SPCo h2656 18th  
 " Geo J (Henrietta P) elec appliances 2942 35th h2132 36th  
 " Sylvester P r2656 18th  
 " Wm T (Anne N) signalmn SPCo h615 24th  
 Ganger M B Jr r4081 63d  
 Ganiban Urbano (Virginia) mech Signal Depot h 612 Welland way (B)  
 " Virginia E fctywkr Andre Dewied r612 Welland way (B)  
 Gann Joan sten r1511 O  
 " John E (Phillipa J) clk h2325 K  
 " Richd (Joan) electn Reliable Elev Wks r1840 Verano (DPHts)

Gannon Chester F (Ruth) lwyr 1007 7th R613 r 3211 Sierra Oaks dr  
 " Isabel C clk h1933 4th av  
 " Jas J (Geneva) h422 Pico way  
 Gannucci Edw H (Jean L) driver Brighton Sand & Gravel Co h228 33d  
 " Lena Mrs matron County Jail h1321 K  
 Gano Lowell R (Mary M) h3531 El Rincon way  
 Ganol Carrie E (wid Spiro) book repr City Library h1804 Bway  
 Ganos Geo shoe shiner 627 1/2 K r1012 26th  
 Ganoung Jerome F h1419b F  
 Ganow Eliz K Mrs supvr SED r Sherman Acres  
 " Wm C (Eliz) aircraft pilot h1826 G  
 Gant Blake R (Charlotte S) mech Mather Field h 2211 I  
 " Boyd L (Eileen G) slsmn E C Yates h1840 53d  
 " Charlotte S Mrs cash WL&Co r2211 I  
 " Ernest r407 1/2 K  
 " Geo r1917 2d  
 " Lee W r1012 D  
 " Ruth Mrs clk MW&Co  
 " Zelma E (wid L R) slsmn SR and Co r1840 53d  
 Gants Fred G (Nellie) mech LTCorp h3160 32d av  
 " Shirley M r3160 32d av  
 Gantt Constance Mrs clk DMV r Elverta  
 Ganzellous Ethel r411 K  
 Gaouyat Frank r6120 4th av  
 Gapen Edson W (Thelma C) sgt SPD h3601 W Lincoln av  
 " Thelma C Mrs clk State Tchrs Retirement System r3601 W Lincoln av  
 Gara Erma V Mrs bkpr Gensler-Lee Jwlyr Co r 402 Y  
 " Rizleri (Erma V) billiards 413 K h402 V  
 Garabedian Edw C (Mary) slsmn Star Furn Co h 4650 11th av  
 Garavanta Frank G (Angelina) h2747 Land Park dr  
 Garbaccio Adelina (wid Fred) r1209 W  
 Garban Jos restr wkr r1400 P  
 Garbarini Jas K (Helen G) constn formn PT&TCO h5307 Camellia av  
 Garbarino Adelina E Mrs clk State Franchise Tax Bd h1020 P  
 " Adeline F r1824 Commercial way  
 " Adeline P clk PG&ECO h1836 Commercial way  
 " Asunta Mrs r1836 Commercial way  
 " Dorothy M r1824 Commercial way  
 " Frances E Mrs typ DMV r1824 Commercial way  
 " Fred h627 Q  
 " Fred J (Mary A) gas sta 600 Q h1131 Robertson way  
 " Jos H (Frances E) wise mgr F Lagomarsino & Sons h1824 Commercial way  
 " Jos S sta atndt F J Garbarino h3626 24th  
 " Raffaele h1430 Marian way  
 " Una F bmo SBE r2416 W  
 Garbely Andrew C (Cath M) clk h2330 Isabel  
 Garber Henry A (Laurel A) eng US Bur of Pub Roads r RD 6 Box 3466  
 " Herman D (Alice) h216 2d (B)  
 " John P (Zita C) mgr Regal Pale Distributing Co h5865 Shepard way  
 " Louis L (June N) formn Yancey Co h4621 B  
 " Olive J Mrs clk McClellan Field h219 Wainwright ct (DPHts)  
 " Wm H (Bernice) lab h216 2d (B)  
 " Willis R (Annette M) acct SDF r2361 Fiellen ct  
 Garbeta Emily h504 10th  
 Garbett E D clk Valley Exp r727 1/2 K  
 " Malvina D (wid W H) h6418 Bway  
 Garbi Damine (Florence) emp SPCo h4109 34th  
 " Helen E r4109 34th  
 Garbolino Peter S (Edna H) capt SFD h2040 36th  
 Garcea Mary A waitress h4027 Franklin blvd  
 Garcelon Webb D (Jean M) phys 111 Cantaller (NS) h521 Garden (NS)  
 Garcia Aaron B (Juanita) jan SB&GD h1806 N  
 " Abr L emp SPCo r Bryte  
 " Aladino V (Mary A) mech h2621 C  
 " Albert (Betty) fctywkr Alphonse J Kramer r918 5th  
 " Albert (Carmen) lab CPCorp h1518 E  
 " Albino (Vivian) roofer h rear 3151 38th av  
 " Antonia Mrs h2204 O  
 " Antonio driver City Street Dept r2531 39th  
 " Aug (Herlinda G) driver h631 Elizabeth (B)  
 " Aurelio (Isabelle M) whsemn Globe Mills h3009 T  
 " Aurelio C (Theresa) whsemn CPCorp h2574 20th  
 " Ben (Margt) USAF h5270 38th av  
 " Ben T pntr McClellan Field h1511 1/2 D  
 " Bernard Mrs h1718 Q  
 " Bertha typ CDSW r636 5th (B)

*Borden's*

FINE  
 QUALITY  
 FRESH  
 MILK

At Your  
 Grocers

OR  
 PHONE  
 GILBERT  
 2-3851

*Borden's*  
 CAPITAL  
 DAIRY  
 CO.

LUPPEN  
 AND  
 HAWLEY  
 INC.

Plumbing  
 Heating  
 Air  
 Conditioning  
 Electrical

Peerless Pumps  
 Sales - Repairs

3126 J Street

Phone Hudson  
 1-2541  
 Sacramento

ALPINE  
 LUMBER Co., OF SACRAMENTO

WHOLESALE DRY KILN  
 SUGAR PINE • PONDEROSA PINE  
 DOUGLAS FIR • WHITE FIR

BOX 1954

Swanston Road off Freeway, Sacramento 9

HICKORY 9-2731



# THE DIAMOND MATCH CO.

## LUMBER — BUILDING MATERIALS

2826 Q STREET  
Hillcrest 6-4703

1100 E. EL CAMINO AVE.  
Hickory 9-2741 (N.S.)

Ralph Jennings's  
**Star Furniture**  
Since 1932

California's Largest Furniture Store North of Sacramento

1511 DEL PASO BLVD.  
NORTH SACRAMENTO  
\*\*\*\*\*

**EUGENE BENJAMIN & CO.**

Surgical Instruments and  
Physicians' Supplies

DIAL GILBERT 3-9024

1213 L STREET

GARCIA  
" Betty r2226 I  
" Betty A Mrs clk PT&TCo r1429 32d  
" Betty L Mrs nurse Sutter Hosp r1425 Hopkins  
" Carlos (Jessie) lab SPCo r521 P  
" Chas (Rose) USN r2425 Portola way  
" Cristina J r709 E  
" Desmond L instr Arth Murray Dance Studio r  
2315 H  
" Dora clk Crane Co r636 5th (B)  
" Edw tavern 416 K h1021½ 4th  
" Edw J (Helen) repr Signal Depot h1408 T  
" Edw L mech Newton A Cope Buick Co r2317  
Pennland dr (NS)  
" Enrique C (Petra) mech SPCo h1014 G  
" Enrique M (Juana J) h709 E  
" Ernest r636 5th (B)  
" Ernest (Eva) jan Lincoln Sch h511½ S  
" Ethel indryvkr French Model Ludry r1422 C  
" Eug lab h319 2d (B)  
" Felix emp SPCo r317 20th  
" Fidel B (Julia) mech h1604 N Eldridge av (NS)  
" Filbert T lab City Park Dept  
" Flora Mrs r1626½ 24th  
" Frances J h1420 22d  
" Francisco (Theresa) fctyvrk Setzer Forest Prod-  
ucts r1521 3d  
" Frank (Rio Grande Gro & Mkt) r Clarksburg  
" Frank (Margt) driver h1109 Q  
" Frank (Carmen) mldr SPCo h1931 2d  
" Frank slsmn h1410 G  
" Frank (Lucille F) whsemn McClellan Field h  
1142 Delaware av (WS)  
" Frank G (Madeline G) driver McClellan Field h  
1429 32d  
" Frank L (Tina) fctyvrk h1412 T  
" Gabriel (Patricia) sta atndt h2516 San Fernando  
way  
" Gilbert r636 5th (B)  
" Gilbert emp E A Boyd Co r861 Coronado blvd  
Guadalupe h200 1st (B)  
" Henry emp SPCo r1209 R  
" Henry (Dolores B) mech McClellan Field h421½  
T  
" Henry R (Anita) lab SPCo h1330½ 7th  
" Jess slsmn W A Dion r1520 G  
" Jesse M (Marian E) driver h2150 Poplar av  
" Jesus (Marg) lab h919 E  
" Jesus (Inez) lab SNRY h1825 6th  
" Jesus (Trinidad) lab h1711 7th  
" John (Shirley) lab r775 N 16th  
" John B bkpr Sac Rubber Co r2939 35th  
" Jose F (Eliza) fctyvrk Setzer Forest Products  
r1521 3d  
" Jose M h1411 4th  
" Jos r1631 H  
" Jos r323 J  
" Jos (Marianne M) lab h409a 13th  
" Jos (Hope) mech McClellan Field h2204 3d  
" Jos M (Ethel B) carmn SPCo h1422 C  
" Juanita G Mrs chair caner Goodwill Industries  
r1806 N  
" Julio H emp SPCo r Silver Eagle rd (WS)  
" Julio M (Lola) mldr SPCo h1517½ 3d  
" Kenneth D (Doris J) slsmn Natl Cash Register  
Co h2336 25th av  
" Leopoldo (Mary J) radio tech h2011 17th  
" Lois J clk r2700 Castro way  
" Lucille F Mrs clk US Eng r1124 Delaware av  
(WS)  
" Lucio P (Suzanne M) pntr SPCo h1825 G  
" Lydia r636 5th (B)  
" Manuel (Johanna) driver h1717 V  
" Manuel (Mary) lab SPCo r1114 C  
" Manuel J (Eleanor V) firemn SFD h2700 Castro  
way  
" Margt L Mrs typ State Francise Tax Bd r2317  
Pennland dr  
" Maria r426½ L  
" Marisio (Frances) lab h4313 West Nichols av  
" Martha Mrs h3708 18th av  
" Mary r709 7th  
" Mary fctyvrk h rear 517 7th  
" Mary waitress David Villalpando r1113a 3d  
" Mary H Mrs h1200 O  
" Mary J nurse Sac County Hosp r2011 17th  
" Mary M Mrs h4709 7th av  
" Max R (Elena G) driver h1725 Kathleen av (NS)  
" Micaela Mrs h52 Seavey cir  
" Mike G (Concha L) mtecmn h4830 Mendocino  
blvd  
" Milgaros Mrs h2620 Kit Carson  
" Nash (Mary) lab r5331 22d av  
" Oscar baker Sal Gomez  
" Oton J (Nellie) whsemn CPCorp h414 S

GARCIA  
" Patricia B Mrs nurse aide Sutter Hosp r RD 1  
Box 5473B  
" Paul r323 J  
" Pedro lab J R Reeves r503 O  
" Pedro P (Maria) lab h636 5th (B)  
" Peter r636 5th (B)  
" Petra T Mrs pkr Sac Frosted Foods Co r1014 G  
" Phil (Wanda A) radar mech McClellan Field h  
5221 38th av  
" Phillip T (Stella) h2226 I  
" Ramon lab h309 S and T al  
" Raul r636 5th (B)  
" Ray mgr Chapala Cafe furn rms 208 L h do  
" Raymond (Bessie G) carp McClellan Field h  
3707 61st  
" Raymond M (Rose M) blrmkr SPCo h3627 21st  
av  
" Rebecca r636 5th (B)  
" Refugio emp SPHTs r317 12th  
" Ricardo (Aurora) mech J F Reissner r2860 Lower  
Marysville rd (NS)  
" Richd h516 Capitol av  
" Richd (Carlotta) whsemn h380 Dos Rios 12th  
" Robt (Concha) social wkr CDSW h5441 U  
" Robt M (Liria) whsemn h751d Warner  
" Robt R (Esther) lab h1514½ 4th  
" Roberto (Maria) blrmkr SPCo r RD 3 Box 86  
" Roberto U USAF h729b E  
" Rosaline P Mrs waitress Mona Lisa Cafe r600 O  
" Rose (wid Manuel) r603 T  
" Rose M bmo SED r3423 Y  
" Rose M clk Royal Typewriter Co r2425 Portola  
way  
" Sophia Mrs h1511½ D  
" Steve J asst pound mstr City Health Dept r627 Q  
" Susano (Maria) mach SPCo h924 D  
" Valentin lab SPCo r1005 F  
" Vergilia A ofc sec Phoenix Connecticut Group  
r3207 L  
" Virginia sten Johnson Distr Co r431 Jefferson av  
(NS)  
" Walter W h2247 Wright way  
" Wm L (Rose) prsmn News Publ Co r RD 8 Box  
1005  
" Wm R (Pauline) fornm Signal Depot h552 Eliza  
" Wynona F (wid Felix) h5410 Mendocino blvd  
" Gardica Jesus M (Maria) emp SPCo h314 19th  
" Gard Cyril E (Hazel I) tech KFBK h909 Black-  
wood (NS)  
" Edgar W (Lucilla M) whsemn John Breuner Co  
h2731 Atlas av  
" Glenn A (Gilda D) whsemn h3900 Oak (DPHTs)  
" Marvin musician r1517 11th  
" Gardam Gilbert F (Eleanor C) ins adj h1630 24th  
" Gardell Letha E (wid W J) h808 H  
" Gardella Ann Mrs sten SDF r801 F  
" Edw (Erna) USA h714d X  
" Erna Mrs egg candler PPCC r714d X  
" Richd (Ann; Viking Club) h801 F  
" Wm F (Alice K) delineator SDRW h1218 Q  
" Gardan Basket (Ben, T S and H H Kunibe) fruits  
1224 J  
" Jos r1017½ 3d  
" Robt S (Ruth J) slsmn h5921 Kelly way  
" Gardenhire Ellsworth W (Gail) mech h2485 Knoll  
(NS)  
" Gardeland Primary School Mrs Alethea B Smythe  
prin 1450 W El Camino av (NS)  
" Gardenside Apartments 710 E  
" Gardetto Jas (Phyllis) jan h1843 Cannon av (NS)  
" Minnie J (wid Chas) bakery wkr h3520 25th av  
" Gardiner Francis H (Bettye) sta atndt M D Bibb  
h2925 N 10th (NS)  
" Helen D (wid C S) corres h2749 Coleman way  
" Horace W r2104 9th  
" Jewel librn Bd of Educ h2430 Capitol av  
" Lucille M (wid R A) clk CHP h1022 29th  
" Richd C (Margt A) electn McClellan Field h3929  
17th av  
" Robt A (Phyllis H; C Wm Queale & Associates)  
h811 25th  
" Robt A jr r811 25th  
" Gardipee Chas R (Dorothy) supt PFECO r1300 Los  
Molinos way  
" Margt A Mrs typ h3545 J  
" Gardley Robt (Irma) garbagemn CWRD h1228  
Grand av (DPHTs)  
" Gardner Abe ydmn Mapes Lbr Co  
" Aleen M clk DMV h1819 F  
" Belle Mrs r1706 F  
" Bernice nurse Sutter Hosp h3905 D  
" Bert (Mathilde J) jan State Agri Soc h6330  
18th av  
" Betty sten r1109 Q

# FIDELITY TITLE INSURANCE CO.

ROSS E. PIERCE, Manager

811 J STREET

HUDSON 4-9371

# Capital City Title Co.

## COMPLETE TITLE AND ESCROW SERVICE

801 J STREET

PHONE GILBERT 2-1851

## GARDNER

" C C h2009b J  
 " Carl E (Joanne P) carrier PO h5620 Ethel way  
 " Cecil C (Bessie) barber F W Beck r Bryte  
 " Chas USMC r2511 O  
 " Chas S h457 Santiago av (NS)  
 " Chas Z (Nellie) mach SPCo r Del Paso Hts  
 " Clarence G (Ruth E) fl lyr h3133 U  
 " Dale W r3909 T  
 " Don (Carol) rep CSAA r740 Charles av (DP Hts)  
 " Eben W (Isabel) h2554 Del Paso blvd (NS)  
 " Edgar (May) USAF h2821c X  
 " Edw restr 927 2d r Bryte  
 " Edw R clk SPCo r3744 24th (DPHts)  
 " Elliott V (Sarah) h1615 W  
 " Elmer R (Jennie L) h2916 E  
 " Elsie Mrs beauty opr h2905 43d  
 " Emory A (Margt E) h2414 26th  
 " Eug F (Marguerite E) USAF h2773 Santa Cruz way  
 " Faith A typ CHP r817 22d  
 " Frank (Isabell) mgr Worth Hotel h727½ K  
 " Frank mech McClellan Field r1508 N  
 " Gene clk r1411 17th  
 " Geo R h5125 Folsom blvd  
 " Geo R tchr Grant Union High Sch h815 28th  
 " Geo W eng SDWR h2511 O  
 " Grady mach SPCo h104 4th (B)  
 " Harold G Rev (Florence E) pastor First Church of the Nazarene h3909 T  
 " Harold G jr clk Arata Bros r3909 T  
 " Hedwig Mrs clk SDF r2528 41st  
 " Helen nurse Sac County Hosp r2315 Stockton blvd  
 " Helen F (wid Walter) h1015 Yale  
 " Henry r517 U  
 " Ira F h2613 N 17th (NS)  
 " Jacqueline J sten r1441 52d  
 " Jas E (Lucille G) plmb h4620 23d  
 " Jas N (Juanita) tchr SJC h4121 23d  
 " Jessie B (wid B W) h2308 P  
 " Joel S (Permelia N) carp Housing Authority h 2759 San Luis ct  
 " Joel S jr agt The Travelers r RD 3 Box 1237  
 " John M h433 Barrett av (NS)  
 " Jos M (Margt) lab SPCo h1611 X  
 " Laurence O (Emily) serv eng PT&TCO h1600 Alvin av  
 " Lavalette A sten r2759 San Luis ct  
 " Lawrence H (Wilma L) USAF h3841 Jasmine (DPHts)  
 " Lella G Mrs (Gardner's Convalescent Home) h 2618 X  
 " Lida (wid E E) r1421 27th  
 " Marion L (Virginia) eng USGS r3404 Wellington dr  
 " Mark A driver Crystal Cream & Butter Co r1075 Perkins way  
 " Mary M Mrs clk SDF r Sutter Creek  
 " Merit J (Margt) lab SPCo r1611 X  
 " Neely D (Jane A) h2183 4th av  
 " Percy L pkr Signal Depot r2004 F  
 " Peter W h1731 Capitol av  
 " R L r805 K  
 " Ralph (Fern) bartndr J L Traversi h910½ 14th  
 " Ray slsmn C P Uldall r Folsom  
 " Richd S (Hedwig) police SPD h2528 41st  
 " Robt A (Anne B) barber Miller's Barber Shop h3841 Fig (DPHts)  
 " Rella W (Hazel A) h354 Santa Ynez way  
 " Rucl E r3708 35th  
 " Ruth E clk DMV r433 Barrette av (NS)  
 " Shelby J (Emma E) carp McClellan Field h1713 South av (DPHts)  
 " Susan H r2501 4th av  
 " Ted gas sta 300 Capitol av auto repr 326 do r Kitchner rd  
 " Theresa (wid G D) h3960 4th av  
 " Vivian M Mrs asst dir Volunteers of America r Travelers Hotel  
 " Wm I (Mercedes P) geologist h2501 4th av  
 " Wilma L Mrs sec-treas Rich's LaVerne Corp r 3841 Jasmine (NS)  
**GARDNER'S CONVALESCENT HOME (Lella G Gardner), Graduate Nurses in Attendance, 2618 X, Tel Hillcrest 7-0625**  
 Garetson Gordon E (Lois P) emp Richfield Oil Corp h1111 Alabama av (WS)  
 Garey Rex L emp Mather Field h4632 47th  
 " Richd H (Georgianne) eng h72 Coloma way  
 Garfield Elmer H (Lois) vehicle rep DMV h859 Mission way  
 " Gordon E fremn SFD r859 Mission way  
 " Harold h2316 E

## James P. Keating Co.

### Liquors and Wines

Wholesale Only

1607-09 E St. Gilbert 2-1093

## GARFIELD

" Harold P (Dolores) estimator SMUD r2124 Lorenzo la  
 " Herbert S (Mildred) estimator PG&ECO r3105 Shasta way  
 " Jas R (Alpha) tree surg h624 14th  
 " Lois Mrs exam State Franchise Tax Bd r859 Mission way  
 Garfinkle Harry A (Gussie) mgr Ridgeway Apts h2109 V  
 Garfo Tony (Lupe) plmb h803 William (B) Gargan B M (Strout Realty Associates)  
 " W D (Strout Realty Associates)  
 Gargiulo Gaetano (Rose) truckmn SPCo h3968 3d av  
 Gargovich Dick (Minnie) h4833 V  
 " Frances clk McClellan Field r1622 17th  
 " Winnie (wid Michl) h1622 17th  
 Garibal Tirzlo r1016½ 5th  
 Garibaldi Albert (Margie) h rear 5881 Dewey blvd  
 " Alice M Mrs sten SDE r2649 Freeport blvd  
 " Amiel J (Betty; Anchor Drug Co) v-pres Union Transportation Co Inc h5261 G  
 " Anthony N whol prod 2630 5th r Bryte  
 " Arth E (Lorraine V) liquors 3221 Folsom blvd h515 25th  
 " Delphina M Mrs clk PT&TCO r5670 44th  
 " Elmo R (Alice M) mech h2649 Freeport blvd  
 " Evelyn clk DMV r1235 8th av  
 " Frances ofc mgr J V Moan Commissary Co r Stockton  
 " Gus dept mgr F Lagomarsino & Sons r Bryte  
 " Harry H (Rose) h687 39th  
 " Jack (Kath R) h4300 Fruitridge rd  
 " Jack V (Evelyn S) aud Hotel Senator r1285 8th av  
 " Jos h818 25th  
 " Lena Mrs h2517 L  
 " Lorraine sten US Eng r5670 44th  
 " Madeline J Mrs r2142 23d av  
 " Margie Mrs clk Statistical Research Bureau r 5381 Dewey blvd  
 " Mervin (Della M) farmer r5670 44th  
 " Victor (Clara L) farmer h5670 44th  
 Garbav Carlotta (wid M G) h2331 18th  
 " Esther A Mrs tel opr Triangle Prod Co r5801 Miner way  
 " Gloria P egg candler PPCC r315 W  
 " Simon H (Esther A) flmn J F Pitts h5801 Miner way  
 Garibotto Bernice L ofc sec L F Starks h1321 K  
 Garihan Ellis H (Ruth A) fremn McClellan Field h1528 Bell av (DPHts)  
 Garis Chas E (Dora M) lab h2000 S  
 Garland Leola r321 T  
 Garland Abe (Josephine) slsmn Senak Co h2762 Muir way  
 " Clarence Jan Salvation Army h1120 5th  
 " Donald S (Norma J) drftsman USGS r6920 Fruitridge rd  
 " Emil W (Jessie) clk Raley's Food Stores h817a 27th  
 " Eudean Mrs h309 Kelly ct (DPHts)  
 " Frank E (Virginia) uphol sups 817 12th r Carmichael  
 " Fredk E clk SFCO r1010½ 10th  
 " Jas (Patricia) r1124 O  
 " Loda H Mrs clk SED r715 11th  
 " Paul (Lillian) bkpr Challenge Cream & Butter Assn h1402 14th av  
 " Pauline R clk H F Reker r765 Warner  
 " Robt h2878 Del Paso blvd (NS)  
 " Virginia M emp BofA r817 27th  
 " Wilbur W (Loda H) lab McClellan Field h715 11th  
 " Wm r402 A (B)  
 Garlick Carrie Mrs h1517 11th  
 " Dorothy D Mrs clk SERS r1456 Arvilla dr  
 " Edw A (Grace M) v-pres Garlick & Tingey Mill & Lbr Co Inc h2879 58th

LEE  
M.  
NEIDIFFER  
Realtor



LOANS

•  
INCOME  
PROPERTY

•  
MANAGEMENT  
SALES

•  
INSURANCE

1519 14th St.

Tel. Gilbert  
2-7647

Steele's  
Quality  
Appliances

1306 28th St.

Hudson 1-0313

Serval

Gibson

Maytag

Roper

Bendix

Amana  
Freezers

PAINTS  
HARDWARE  
WHOLESALE

# JERUE & CO.

HOME  
APPLIANCES  
RETAIL

Automotive Parts and Accessories • Complete Auto Repair Shop

1985 FULTON AVE.

SACRAMENTO 21

IVANHOE 9-0446

**Wm. A.  
Sutton  
Co.**

**DODGE  
PLYMOUTH**

**DODGE  
Job-Rated  
TRUCKS**

14th  
to  
15th  
on  
Broadway

TEL.  
Gilbert  
3-5951

**MEATS  
AND  
SAUSAGE**

★  
Wholesale  
Sausage  
Manufacturers

**CLAUSS  
&  
KRAUS  
INC.**

Established 1888



Telephone  
Hudson 1-2591  
1700 I Street

63 Years of  
Service  
Same Location

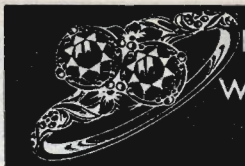

**FINE DIAMONDS  
WATCH REPAIRING  
JEWELRY RESTYLED**

Gilbert 2-9081

**Grebitus**  
1108 J STREET

**GARLICK**

" Jas F mach r1517 11th  
" Jas R (Eliz B; Jas R Garlick Mortuary) h2001 P  
**GARLICK JAMES R MORTUARY** (James R Garlick). Since 1908. Distinctive Service With The Means Of All, 2001 P cor 20th, Tel Gilbert 2-3296  
" Melvin R (Dorothy D) servmn F W Scoville h 1456 Arcilla dr  
" Norman F (Teresa) slsmn h2266 Murieta way  
" Richd P (Tanna M) sec-treas Garlick & Tingey Mill & Lbr Co Inc h2871 58th  
" & Tingey Mill & Lumber Co Inc Perry E Tingey pres Edw A Garlick v-pres Richd P Garlick sec-treas 4370 Terminal av  
Garlinghouse Verne C (Johanna) bartndr h317 21st  
Garmalo Chester Mrs r Travelers Hotel  
Garman Flora E (wid R O) r4030 50th  
" John r1633 41st  
" Mabel Mrs h820 Bay dr (NS)  
Garner Agnes G Mrs nurse The Medical Clinic r Roseville  
" Allen G (Rachel B) ins agt h304 Delecia (NS)  
" Constance H Mrs clk h2678 Muir way  
" Delbert F (Mary L) slsmn Edw Sparks h916 33d  
" Eliz Mrs tchr North Av Sch r1631 T  
" Frances bkpr Burton & White Mtrs h3816 34th  
" Fred M driver Sac Bldrs Emporium h2120 H  
" Gus (Fannie) whsemn Signal Depot h3290 6th av  
" Jas C (Cora E) jan h820 O  
" Jas F (Eliz A) phys 1602 8th h3520 41st  
" Jane Mrs acct SBE h822 U  
" John W (Janie) carp h1618 7th  
" Margt P clk Greyhound News Stand r2937 35th  
" Morris P (Viola) slsmn T E Cain r Carmichael  
" Orville M (Betty) gas sta 4925 J h1067 57th  
" Rachel Mrs tchr Northwood Sch r304 Delicia (NS)  
" Wm pntr McClellan Field r1526 U  
" Wm D (Inez) driver h3114 16th av  
" Wm H msngr C-WSLICo r3290 6th av  
Garnese Edw J (Rose M) dep collr US Int Rev h 627 Sonoma av (NS)  
Garrett Fred (Norma) USAF h4024 54th  
" John K (Burdett E) oiler City Water Dept h4515 34th  
Garnerille Emma K Mrs h3732 Rio Linda blvd (DP Hts)  
Garnica Louis (Frances) lab h600 O  
Garcos Adolph (Ollie M) whsemn Globe Mills h 4621 Parker av  
Garozzo Jos A (Betty J) optn Am Optical Co h 3141 V  
Garrels Gerald J (Nyla I) mgr Aluminum Lock Shingle Co h206 Redwood av (NS)  
Garrett Alice social wkr SDSW h2725 21st  
" Annabelle Mrs h3604 Palm (DPHts)  
" Annie mgr Pacific Hotel h406 Capitol av  
" Arth H pkr Signal Depot r2131 F  
" Betty D tel opr Rice Growers Assn r1221 Robertson way  
" Carrie F (wid W A) h910 U  
" Chas (Dorothy C) baker CBCo r6355 37th av  
" Chas M pharm Sac County Hosp h940 54th  
" Chas W (Ira) servmn Citizens Utilities Co of Cal r911 Jessie av (DPHts)  
" Charlotte h2020 1/2 J  
" Chester N (Cora) lab h530 Eliza  
" Clarence R (Norma F) slsmn h1012 28th  
" Donald D (Jean) chkr Globe Mills r Florin  
" Edith A acct SPCo r911 28th  
" Elaine T Mrs sten SDF r Carmichael  
" Eleanor A Mrs with Industrial Indemnity Co r 1715 23d  
" Freightlines Inc Howard Gillis agt 4850 Stockton blvd  
" Gene L driver r1019 22d  
" Gee C driver r3292 9th av  
" Goldie F cook Country Maid Creamery r RD 1 Box 2975 (DPHts)  
" Harold R clk SDVA r Carmichael  
" Henry T (Sally) restr 1212 Alhambra blvd h 3430 San Carlos way  
" Jay C (Shirley L) constn wkr h516b 2d av  
" Leota E Mrs clk DMV r2371 20th av  
" Lewis whsemn Central Valley Seed Co  
" Loretta M cash Pac Mut Life Ins Co h1029 K  
" Mary L (wid S S) r2125 7th av  
" Mary O clk SDSW r940 54th  
" Melvin (Juanita) electn McClellan Field r2425 10th  
" Norma F slsmn Western Auto Sup r1012 28th  
" Paul H (Jean) clk Mazzio's Mkt h3111 Santa Cruz way

**GARRETT**

" Paul L (Martha) whsemn Western Van & Storage h3935 Cypress (DPHts)  
" Pernela E Mrs h516 P  
" Ralston (Savannah) waiter McClellan Field h 2842 38th  
" Roby D (Leota E) roofer 2371 20th av h do  
" Savannah Mrs maid Sac County Hosp r2842 38th  
" Wm E (Lucille) mech h3218 9th av  
" Wm M (Mary M) guard McClellan Field h1919 22d  
" Wm M jr (Beverly J) dep County Auditor r6114 McLaren av  
" Wm R (A Gertrude) electn McClellan Field h 741 Las Palmas av (NS)  
" Wilson B (Marie E) selector John Breuner Co h5931 Nina way  
" Z Louise cartographer USGS r2413 Capitol av  
Garrick Arth C (Gladys M) electn h820 Stanford av  
" Nellie D Mrs mgr El Cortez Apts h1110 11th  
Garrido Anthony J (Vera M) lab City Park Dept h 307 27th  
" Eleanor L clk r4432 55th  
" Jos (Louise) baker h4432 55th  
" Manuel r118 5th (B)  
" Raymond J baker r4432 55th  
" Vera M Mrs clk SDPH r307 27th  
Garris Arth B jr mech (Julie R) h1221 Del Paso blvd (NS)  
" Jack D pntr WPRRCo r3141 W  
" Mary J Mrs waitress r998 Lochbrae rd (NS)  
Garrison Al h2125h P  
" Alice S (wid E A) h1400 N  
" Betty nurse Mercy Hosp r Citrus Hts  
" Chas E carmn SPCo r625 Eleanor av (NS)  
" Chas H (Emily M) slsmn h5764 Dewey blvd  
" Daisy O (wid F N) maid Sac County Hosp h2727 N 6th (NS)  
" Elenor M tchr Theo Judah r4458 A  
" Ervin J h3309 21st av  
" Jack appraiser SDVA r4424 Robertson way  
" Jas clk PGL  
" Leo D (Ruth P) formn BCBCo h5906 Vista av  
" May A h4458 A  
" O L driver h912 O  
" Rex L (Margie) driver h rear 3459 38th  
" Richd h5310 Virginia way  
" Richd W (Betty) lab SDE r Citrus Hts  
" Rose M Mrs cash SR and Co r5310 Virginia way  
" Roy J (Willie E) mech Sac Frt Lines h3931 41st av  
" Thos L r921 11th  
" Wm A (Patricia T) tchr Grant Union High Sch h913 Blackwood (NS)  
" Yvonne W clk John Muir Sch h1504 1/2 Q  
Garity Agnes J Mrs bmo State Controller r3551 La Habra way  
Garske Albert E pntr r2208 1/2 H  
" Carlton W r1417 51st  
" Mary Mrs maid 1814 N  
" Wm C (Dorothy B) supr drftsman PT&TCO h 1417 51st  
Garski John J (Marjorie L) emp McClellan Field h1317 Grace av (DPHts)  
Garson Nicki D stylist Harold Gates h3094 Freeport blvd  
Gartari Frances Mrs r1810 Q  
Gartler Simon (Anna) agt Franklin Life Ins Co h1900 21st  
Gartner Nathan (Margt E) carp h3317 63d  
Garton Jack M (Bernice B) driver h4416 W Nichols  
Garver Josephine (wid Saml) r4825 J  
" Louis F (Verda) driver C E Wilkins r Rio Linda  
Garverick Harry C (Ethel) tmkpr SPCo h2210 I  
Garvey Albert clk Lucky Stores r1443 Coolbrith  
" Arth L (Florence L) mtcmn Setzer Forest Products h1258 1/2 S  
" John r2819 1/2 14th av  
" John H (Mary M) storeprk Signal Depot h6019 4th av  
" Margt (wid W H) h3446 22d av  
" Marie E clk Jack Masters r1110 11th  
Garvin Chester R (Lenore W) clk PO h3225 Serra way  
" Jack blmkr H G Stocker r Bryte  
" Jesse E driver McClellan Field h3617 Rio Linda blvd (NS)  
" Lenore W Mrs clk DMV r3225 Serra way  
Garwood Vance A (Gertrude J) teleg opr WPRRCo h2605 T  
Gary Mary L Mrs sten McClellan Field h1417 12th  
" D E stnfrk r1101 E El Camino av (NS)  
Garza Edw R (Hazel M) rigger McClellan Field h495 W El Camino av (NS)

Auto, Fire, Liability, Compensation, Etc.

Fidelity and Surety Bonds

**H. A. PEFFLEY**  
GENERAL INSURANCE - BONDS

Dial Hudson 4-7664

Sacramento 14, California

718 13th Street

# BARTALINI & HACKETT

## REAL ESTATE - INSURANCE - LEASES

1115 21st Street

Tel. Hudson 1-1271

## GARZA

" Hazel M Mrs clk DMV r405 W El Camino av (NS)  
 " Monico r518 J  
 Garzoli Anna A (wid Jas) h1416 13th  
 " Estella G r1416 13th  
 " Evelyne G bindery wkr SPO r1416 13th  
 Garzon Alice typist State Franchise Tax Bd r2316 Willow  
 " Jos typist State Adjutant General r1426 T  
**GASCHLER AMBROSE L, Asst Branch Mgr Gold-  
 en State Co Ltd, r Loomis**  
 Gascon Robt doormn Esquire Theater r561 Jefferson av (NS)  
 " Robt R (Bernice N) driver h2114 59th  
 Gascoyne Ronald E (Georgia A) watch repr McClellan Field h2026 X  
 Gasel Nell Mrs plater McClellan Field h2513 25th  
 Gaskill Chas E jr (Elsie T) inspr Signal Depot h1641 Oregon dr  
 " Edna W Mrs editorial asst SDA r1316 38th  
 " Forest R (Marcene) clk SBE h1021 Alamos av  
 " Guy h3035 Del Paso blvd (NS)  
 " Herbert G (Vera) aud SBE h2832 Marty way  
 " Pierce C (Edna) h1316 38th  
 " Rose (wid Harry) r1130 O  
 " Stanley R (Rilma K) clk Shell Oil Co h85 37th way  
 Gaskin Archie D r1440 Santa Ynez way  
 Gaskins Eliz A Mrs sten Jones & Brand & Hullin r6050 McMahon dr  
 " Gladys Mrs clk Signal Depot r1617 20th  
 " Walter A (Eliz A) emp Mather Field h6050 McMahon dr  
 Gasones Thos biksmith WPRRCo r1030 2d  
 Gaspar Antonio (Ollive) h1324 34th  
 Gaspard Marian B (wid V Randall) indry wkr O E Enloe r5918 55th  
 " Robt P (Marjorie D) USAF h5918 55th  
 Gasper Donald R lot atndt Albert Seebold r1210 4th  
 " Rose (wid M P) h2611 T  
 Gasperini Lily Mrs h218 1/2 T and U al  
 " Vincent (Inez) clk Dallman Co r Folsom  
 Gass Alf C (Estelle M) slsmn Burton & White Motors h5529 Moddison av  
 " Georgia H Mrs typist USGP r3406 E Country Club la  
 " Marcille I typist C-WSLICo r Rocklin  
 " Paula clk State Controller r Rocklin  
 Gassaway Ernest W cement fnshr r1716 O  
 " Ernest W (Bernice) cement wkr h116 Southgate rd (NS)  
 " Franklin T (Maude A) cement fnshr h1716 O  
 " Harold r617 19th  
 " Ida F (wid H P) h617 19th  
 " Percy (Ida) asst chf of police North Sacramento h1221 Del Paso blvd (NS)  
 " Priscilla beauty shop 1305 4th r416 Glide av (WS)  
 " Walter T (Mildred) drftsman Geo C Sellon h1716 N  
 Gasser Marie Mrs r1529 8th  
 " Sebastian J (Caroline) h2209 2d av  
 Gassman John A (Rebecca) driver h1901 45th  
 Gassner Walker (Pearl G) sausage mkr h3800 S  
 Gasson Cora L typist SDRE h1416 18th  
 Gast Barbara h814 Lompasas av (NS)  
 " R E (Darryl) driver h1714 Q  
 Gastholm Aurora h516 P  
 " Geo r1024 4th  
 " Henry G (Cecelia M) pipeftr SPCo h3806 Vista  
 Gastineau Ethel N Mrs snmstrs h2425 L  
 Gastman Claire ofc sec Russell A Harris r Fair Oaks  
 " Elinor (wid M J) h1332 42d  
 Gaston Constantine J (Edna) h2117 27th  
 " Geo N USA r2117 27th  
 Gastoni Bruno G (Georgina) mech Burton & White Motors h1304 T  
 Gatejen Chas A (Bernice I) formn City Park Dept h2200 58th  
 " Gertrude M r3310 6th av  
 " Paul H (Rose; Mervin & Gatejen) h4416 U  
 " Raymond P r416 U  
 Gatey C Larry (Dorothy C) photog h5401 Cabrillo way  
 " Jack (Alberta) h3621 21st (DPHts)  
 " John T jr (Dorothy E) mdse mgr SR and Co h3806 42d  
 Gates Alf r1017 1/2 3d  
 " Andrew smftr Mather Field r506 20th  
 " Anna Mrs r1121 7th  
 " Austin S (Irene A) plmbr h2891 36th av  
 " Avery L (Vienna M) h2316 U  
 " Byrdine Mrs waitress G L Sims r2811 I  
 " Charlotte Mrs clk W R Caldwell r1416 Q  
 " Clyde G (M Louise) emp SDH h5767 61th  
 " Cora Mrs r3015 H  
 " Don I (Neva C) h3340 T  
 " Donna J buyer John Breuner Co  
 " Dorothy nurse r1130 O  
 " Floyd jr (Charlotte A) plstr h1416 Q  
 " Frank R (Matilda) plmbr 2220 Poplar av h do  
 " Goidia (wid B I) r3311 8th av

## GATES

" & Grossman (Harold Gates, David Grossman) optom 1013 9th and 2122 Del Paso blvd (NS)  
**GATES HAROLD (Gates & Grossman), Optome-  
 trist, 1013 9th, Tel Gilbert 2-4927, r Richmond  
 (For further information see page 104 Buyers'  
 Guide and page A)**  
 " Harold W (Anna S) asst SDF r2106 Red Robin la  
 " Harvey J h509 M and N al  
 " Howard R (Victoria) emp SPCo h3742 40th  
 " Irene A bkpr BofA r Citrus Heights  
 " Ivy (Margt) slsmn M E Marshall r1250 E El Camino av (WS)  
 " J P r2900 N 20th (NS)  
 " Jane G Mrs tchr Coloma Sch r4117 U  
 " Kathleen waitress Chukker Restr r West Sacramento  
 " Kenneth L (Peggy M) h1410 18th  
 " Lester E (Millie L) USAF h4300 62d  
 " Margt bindery wkr SPO r1828 Rockrose av (WS)  
 " Margt Mrs slsmn M E Marshall r1250 E El Camino av (NS)  
 " Marilyn F typist Henderson Bros r Roseville  
 " Marvin pntr Mather Field r506 20th  
 " Mervin porter SPO r1828 Rockrose (WS)  
 " Millie L Mrs clk Mather Field r4300 62d  
 " Milo D midr SPCo h3911 8th av  
 " Milton L (Jane) driver h4117 U  
 " Paul plmbr r1715 1/2 K  
 " Richd (Cleo) clk GT&RCo r4248 Avilla la  
 " Robt L (Velma E) chiro 3971 Fruitridge rd h 5541 Mendocino blvd  
 " Ronald A (Charlotte M) store mgr Safeway h 5509 8th av  
 " Roy (Frances E) rec clk Jos Magnin Co h1124 45th  
 " Sadie (wid C Q) h4556b 14th av  
 " Vaughan M (Virginia) mgr Manhart Hall h1725 50th  
 " Welting T (Alice) sls rep Genl Petroleum Corp r461 Bret Harte rd  
 Gatewood Beryl Mrs emp McClellan Field h1110 Acacia av (NS)  
 " Lloyd L (Iris) mech McClellan Field h2958 N 11th (NS)  
 " Wm L (Arthur M) mech McClellan Field h3641 Palm (DPHts)  
 Gatiss Alice M (wid L A) r2961 U  
 " Robt J (Lillian M) clk SBE h2201 24th  
 Gatt John E (Clara H) emp SPCo h3149 V  
 " Lloyd P (Jane S) h1233 Helena av (NS)  
 Gatten Delbert R (Jean L) watch repr 1930 Stockton blvd h3917 Miller way  
 " Lester D servicemn Remington Rand Co r3932 Miller way  
 Gatti Price T r2805 Norwood av (NS)  
 Gattiker Aug (Martha) h3019 61st  
 Gattin Della (wid Douglas) r2691 Norwood av (NS)  
 Gattison Eldora r1307 3d  
 Gattson Jas E (Dessie I) slsmn h1916 El Monte av (NS)  
 Gatzenko Anna slsmn Hart's Restaurants r Bryte  
 Gau A Maynard laby tech r3809 3d av  
 " Doreen M clk SDRE r3809 3d av  
 " Mary D clk r3809 3d av  
 " Michel C (Eda F) carp h3800 3d av  
 Gawai Lucy typist US Eng r441 34th  
 Gaudas Steve r1022 2d  
 Gaudio Harry P slsmn Artz & Cook r5200 M  
 " John W (Diana M) clk h4241 60th  
 " Peter (Nellie) clk h5200 M  
 Gaughan Helen M ofc mgr First California Co r 2621 Mission av (NS)  
 Gaugler Eng pntr r3120 N 12th (NS)  
 Gault Andrew r603 15th  
 " G Blanche Mrs maid Sutter Hosp r3929 N 25th (DPHts)  
 " Harriett A clk John Breuner Co  
 " Otto (G Blanche) carp McClellan Field h3939 N 25th (DPHts)  
 Gaultney Danl E r715 1/2 23d  
 " Frances O (wid W M) h715 1/2 23d  
 " Ona E Mrs nurse 715 1/2 23d h do  
 " Robt K (Phyllis M) mech McClellan Field h4560 67th  
 Gauman Ray E driver r5908 Fruitridge rd  
 Gaumer Estelle M (wid H D) h2820 Castro way  
 Gaunt Bernard A (Grace C) slsmn Chanslor & Lyon Co h3825 3d av  
 " Esther Mrs nurse Aracde Hosp r3100 Ben Ali av (NS)  
 " Frank slsmn r1624 P  
 " Gregg O (Esther) carp h3100 Ben Ali av (NS)  
 " Gregg O jr (Sue) carp h rear 3100 Ben Ali av (NS)  
 " Jack B (Betty B) br mgr Chanslor & Lyon Co h1703 Virginia av (WS)  
 " Joan clk Anglo Cal Natl Bank h926 22d  
 " Jos E (Pearl B) formn SPCo h3725 32d  
 Gausman Sterling G (Bertha M) restr 2415 16th h8131 S  
 Gaustad Donald C (Joan) tchr Fremont Sch h6039 38th av

# DAGGETT FUNERAL HOME

COMPLETE  
REASONABLE  
COURTEOUS  
SERVICE

Tel. Gilbert  
2-0755

For Over  
20 Years

# BUSH ROOFING CO.

1925 F St.

Gilbert  
2-0377

Insulation  
Siding

COMPLETE  
ROOFING  
SERVICE

Ask Us About the  
Modern Miracle

**PABCO  
"WELDED"  
ROOFS**

Workmanship and  
Materials Fully  
Guaranteed

Free Estimates  
Easy Payments

Authorized  
"PABCO"  
Applicators





# VOGEL CHEVROLET CO.

## SALES — SERVICE

1616 Eye Street Phone Gilbert 2-9071  
Night Phone Gilbert 2-3894

SHOP AT SEARS AND SAVE  
**SEARS, ROEBUCK AND CO.**  
1123 K ST. COR. 12th  
TEL. HUDSON 4-6961

**BURNETT & SONS**  
LUMBER — PLANING MILL  
MANUFACTURERS OF DOORS, SASH, MOULDINGS, ETC.  
CABINET WORK, STORE AND OFFICE FIXTURES  
SACRAMENTO  
Since 1869  
11th and B STS.  
TEL. GILBERT 2-0493

Gaut Claire nurse Sac County Hosp r1865 50th  
" Lester V (Eileen M) firemn SFD h1536 55th  
" Lois electronic tech Signal Depot r5017 58th  
" Ray S pntr 1512 7th h do  
" Raymond M firemn SFD  
Gauthier Arth O (Marie) carp h3405 24th av  
" Dorothy J Mrs nurse Mercy Hosp r1509 54th  
" Edw L (Dorothy J) h1509 54th  
" Florence H Mrs clk SPB r4450 39th av  
" Gerald O (Florence H) clk PO h4450 39th av  
" Marlin W (Vivian) acct Barton Nathanson & Barton h2801 H  
" Victor J (Florence A) guard h1573 Pennsylvania av (WS)  
" Vivian Mrs clk Artz & Cook r2801 H  
Gautier Bessie Mrs h2119 P  
" Julia Mrs r1957 Marconi av (NS)  
" Richd C (Wanda R) USAF h1617a O  
" Wanda R Mrs clk SBE r1617a O  
Gautsche Gottlieb cabtmkr Goodwill Industries h5312 14th av  
Gautschi Gertrude Mrs supvr Community Medical Center r1200 Rushden dr  
Gavaldon Lorraine nurse Dr J O Dowrie h4301 63d Gavan Albert r1005½ 2d  
Gavas Peter h504 10th  
Gavel & Flanders Construction Co (V L Gavel, E C Flanders) contrs 229 W  
" Victor L (Gavel & Flanders Construction Co) r3561 El Ricon way  
Gaven Joyce L Mrs ofc sec Farmers Ins Exchange r2525 P  
" Wallace A jr (Joyce L) bmo DMV h2525 P  
Gavran John J equip opr County Eng r Galt Gavranats Frank (Isabelle) lab h600 O  
Gavica Steve J (Diolinda) asst city pound mstr h627 Q  
Gavin Anne emp McClellan Field r2420 W  
" Austin F (Paula) slsmn h5020 Del Rio dr  
" Chas r1914 4th  
" Jas F (Leone H) rep PT&TCO r2204 P  
" Margt F clk State Franchise Tax Bd h2420 W  
Gavine John (Mary) emp Signal Depot h rear 2961 29th av  
Gavis Georgiana (wid John C) matron SB&GD h1572 Vermont av (WS)  
Gavras Jimmie G (Lura J) USAF h1507 Virginia av (WS)  
" Lura J Mrs cash Green-Heyden Shoes r1507 Virginia av (WS)  
Gavrliko Wm S (Katie) h3925 42d  
Gavrilovich Mike r411 K  
Gaw Alice V clk h3544 C  
Gawalowsky Jacob r401½ J  
Gawce Lucy clk r441 34th  
Gawlik Edw S (Jesslyn E) slsmn Kraft Foods Co h6127 1st av  
Gawne Dulcie M Mrs laby tech Sac County Hosp h1528 27th  
" Elsa A. servicewm IBM Corp r1220 Robertson way  
Gaworski Dorothy Mrs waitress Lucky Stores r3600 64th  
" Peter (Dorothy) dairy wkr GSCo h3600 64th  
Gay Anne M Mrs clk Anglo Cal Natl Bank r1321 23d  
GAY ARTHUR J (O D) (Laverne), Optometrist, 625 Forum Bldg 1107 9th, Tel Hudson 4-0454, h4457 Francis ct, Tel Hillcrest 6-2257  
" Chas V statn SDH h780 Swanson dr  
" Ella M Mrs asst mgr Zukor's h1702 2d av  
" Eloi A driver r3003 J  
" Harvey P (Eleanor M) mach h2630 San Jose way  
" Irvin E (Nina G) h4910 11th av  
" Mignon E tchr h3901 4th av  
" Myrtle B (wid F M) h2801 E  
" Robt E r1321 23d  
" Tommy (Pauline) janitor John Ellis h421½ L  
" Wm J (Lorraine) mtcecmn h523h 2d av  
Gayaldo Jos formn Oregon Nevada Cal Fast Frt r Rosedale  
Gaydosh Geo (Ruth E; Gem Garage & Service Sta) r2369 Ralston rd (NS)  
Gayer Roy E (Eliz) h927 33d  
" Stanley (Joan) slsmn Burton & White Motors r Fair Oaks  
GAYLE NOA S (Ruth N), V-Pres-Asst Mgr Anglo California National Bank, h3611 E Lincoln av, Tel Hudson 4-7269  
Gaylor Dave h1513 Silica av (NS)  
" Jos W blksmith SPCo r1513 Silica av (NS)  
Gaylord Electa (wid H A) r1134 Acacia av (NS)  
" Evelyn T Mrs gro 3049 Rio Linda Blvd (NS) r1134 Acacia av (NS)  
" Fred (Esther) shoeshiner 1020½ 4th h2017½ 3d

GAYLORD  
" Ralph W (Jeanette W) h2626 5th av  
" Robt C (Evelyn) radio tech h3332 S Douglas (DPHts)  
" Ted (Evelyn T) widr SPCo h1134 Acacia av (NS)  
" Wesley W greaser Lang Trans Corp  
" Wm L jr eng Bee Engraving r3316 Mayfair dr  
Gayman Warren W (Esther L) tchr SJC h2633 Rochon way  
Gaymor Ray beauty opr Sac Sch of Beauty Culture r1700 O  
Gayner Jerrold M eng SDH h1805 N  
Gaynor Ethel E Mrs nurse h2631 I  
" Frank J cook r1121 7th  
Gayton Elaine A clk Acme Fast Frt h2640 27th apt A  
" Gregorio (Rosie) mech CPCorp h121 S  
" Guano Mrs h2321 P  
" Henry h4541 12th av  
" Jesse r2321 P  
" Jose R (Rachel G) emp SPCo h3901 Mahogany (DPHts)  
" Manwalla r4541 12th av  
" Virginia clk Stop-N-Shop Mkt r4541 12th av  
Gazzeria Dominic P (Adeline G) h1064 57th  
" Donald C mailer Sac Union r1064 57th  
" Sam (Alhambra Italian Restaurant) r1064 57th  
Geach Clarence A (Myrtle) servicem PG&ECO h3938 33d  
" Grace J (wid Arth) h2004 11th  
" Mary E Mrs tchr Ethel Phillips Sch r1306 36th  
" Wm F (Mary E) sten SDH h1306 36th  
Geandrot Alf J jr (R Areta) civil eng US Eng r1821 Devonshire rd  
Gearhart Chas whsemn Pioneer Steel & Supply Co r427½ K  
" Stanley slsmn S T Dovi r Carmichael  
Gearin Francis mech McClellan Field r1800 H  
Gearing Edwin R (Ruth L) mech McClellan Field h2500 Grand av (DPHts)  
" Lucien B (Justine E) dept mgr BV&SCo h5109 Dover av  
" Ruth L Mrs emp McClellan Field r2500 Grand av (DPHts)  
Geary Doris R (wid W G) h1302 38th  
" Earl B (Edna G) slsmn John Bruener Co h540 Sandburg dr  
" Geo A (Kathryn W) farm placement supvr SED r North Highlands  
" Jas P (Agnes N) mgr J V Moan Commissary Co h633 36th  
" John H (Madelyn D) slsmgr McKesson & Robbins h3263 19th  
" Julia G (wid W F) h1433 Perkins way  
" Philip W (Paddy) mgr Rucker-Fuller  
Geauthreaux Raines J (Florence J) reporter SED r2301 Avalon dr  
Geban Abel displaymn SR and Co r1917 Markham way  
" Dorothy h1917 Markham way  
" Manuel (Mary) lab h1917 Markham way  
" Morris hlpr Pac Neon Co r1917 Markham way  
Gebauser Leo A (Jane) dispr SMUD r2111 Delma way  
Gebhart Chas A mach h5014 Baker av  
Gebbett Alf E (Vera P) clk Municipal Court h3132 10th av  
" Lenora M tchr C K McClatchy High Sch r3132 10th av  
Gebhardt Alvin C jr (Dorothy L) clk Cal Almond Growers Exch h1208 18th  
" Dorothy L Mrs clk Prud Ins Co r1208 18th  
" Geo P (Norma M) agt US Office of Price Stabilization h5000 T  
" Irvin H (Ruth E) locksmith Bode & Bode h2680 Rio Linda Blvd (NS)  
" Wm A (Annie) h1826 N  
Gebhart Chas A mach WPRRCO  
" Ellen Mrs clk State Bd of Cosmetology r1416 11th  
" Hazel J Mrs (LaHermsa Apts) h1416 11th  
" Lee W (Ellen) rep PT&TCO h1416 11th  
" Robt J (Jackie) h601 Fremont way  
" Walter E emp SPCo r124 Olive (NS)  
Gebing Dorothy reept r2609 Capitol av  
Geddes Charlotte C typist CHP r910 O  
" Ernest h910 O  
" Gerald (Phyllis) USAF h1226 Delta  
" Wm A (Cecelia) supt Cal Pet Foods Co h4621 23d  
Geddings Haskel C (Cle-Pro-Janser Janitorial Co) h2927 N 20th (NS)  
Geddiss Dorothy L Mrs slsmn S H Kress & Co r RD 1 Box 4504

**PLUMBING APPLIANCES HEATING**  
**ROMACK PLUMBING CO.**  
Tel. Gilbert 3-1701 1313 Broadway

# UNITED LINOLEUM LAYERS

Complete Stock of All Major Lines of Linoleum

FREE ESTIMATES

2717 BROADWAY

TEL. HILLCREST 7-8851

Gedeon Gordon (Louise) supvr McClellan Field h1055 Encina av (NS)  
 Gedestad Spencer A (Patricia A) dentist 2104 16th h520 Lovella way  
 Gedney Merle L (Esther H) lab h745 Lampasas av (NS)  
 Gee A Y (M Street Laundry)  
 " Albert J r505 J  
 " Damon H (Helen; Chinese Service Kitchen) h 1730 U  
 " David A (Florence R) h3152 1st av  
 " Ernest mach hlpr WPRRCo h4530 Perry av  
 " Geo clk h1618 3th  
 " Geo C (Marie I) Indry 509 J h do  
 " Henry h501 P  
 " Henry (Choy) h2683 Ringgold  
 " Herbert (Minnie; Park View Market) h2030 11th  
 " Herbert W (Ada L) eng SDH h511 Fremont way  
 " Hing (Wong) h2214 15th  
 " Homer r Travelers Hotel  
 " How Oak Tin Assn 1009½ 3d  
 " J B (Ann P) sec-treas Surcusee Mining Co and ofc mgr Hoefling Bros h5425 8th av  
 " Jack Y (Hung) poultry wkr h2500 X  
 " Jas M (Marva J) slsmn Natl Cash Register Co h5200 Morena way  
 " Jim S (Yee S) h920 U  
 " Jimmy with M Street Lndry r3175 Folsom blvd  
 " John W jr (Velva P) sls supvr BCBCo h5825 12th av  
 " Johnny Y mgr Rebecca Apts h1309 6th  
 " Lillian B (wid J W) h3109 Serra way  
 " Lim (Fong L) clk h2218 15th  
 " Malcolm F (Janice C; Malcolm F Gee Insurance Agency) h1341 8th av  
**GEE MALCOLM F INSURANCE AGENCY, Malcolm F Gee Owner, "If It's Insurance We Write It." 2319 16th, Tel Gilbert 2-5817 (For further information see page 81 Buyers' Guide)**  
 " Mon (Betty) h1920 13th  
 " Pauline r920 U  
 " Peter (Corinne A) acct SDF h4644 Sunset dr  
 " Quen (Chin) h2215 13th  
 " Roy M (Helen S) ofc mgr C Swanston & Son h640 34th  
 " Suy F (Lee S) lab McClellan Field h606 P  
 " Tommy clk r1629 6th  
 " Wallace r920 U  
 " Wm (Mary) radio repr Signal Depot h1721 Burnett way  
 " Willis (Federal Accounting & Tax Service) r 1721 Burnett way  
 " Wing O (Nina; M Street Laundry) h3810 44th  
 " Geer Chas C (N Fay) formn John Bruner Co h2140 Linden av  
 " June W sten r4201 56th  
 " L H r4201 56th  
 " Mel sta atndt Ted Gardner r601½ K  
 " N Fay Mrs teller Am Trust Co r2140 Linden av  
 " Walter L (June) acct h4201 56th  
 " Ceeren Nancy J Mrs waitress H P Greer r2558 Selma (NS)  
 " Geery Victor C (Eva M) h1612 14th  
 " Wm tchr r1612 14th  
 " Gee-Schoon May T Mrs tchr Lincoln Sch r2730 Bell  
 " Geeslin Mabel E (wid John) h2231 Markham way  
 " Geeting Baxter M (Corinne N) tchr h2172 Shellah way  
 " Gegenfurtner Agatha Mrs, Indry wkr Ben Malone r3915 14th av  
 " Jos (Agatha) constu wkr City St Dept h3915 14th av  
 " Gegeris Herbert A (Biruta) emp Vitafreze Equip Inc h2012 D  
 " Gehan Roberta C (wid R F) h1400 N  
 " Geheb John H (Beatrice) lab McClellan Field h1438 37th  
 " Vanita M fmsnr Swanson's Clnrs r1438 37th  
 " Gehman Chas H camery wkr r1010½ 10th  
 " Kenneth W (Lorna) h5648 Helen way  
 " Gehr Virginia R Mrs h2533 Castro way  
 " Gehres Robt F (Agnes E) phys 926 J R1308 r3500 Garden la  
 " Gehring John P (Opal) clk h217 Redwood av (NS)  
 " Gehringer Thos L (Marie V) USAF h2507a P  
 " Geb Alice L (wid W S) h1570 Sonoma av (WS)  
 " Gebel Fredk G (Ida) mlr SPCo h317 30th  
 " Gustav E (Mary J) h3312 J  
 " Mary Mrs nurse Mercy Hosp r3312 J  
 " Geiberger Donald E r1118 Cavanaugh way  
 " Ray C (Mable E) advisor US Agrl Extension Service h1118 Cavanaugh way

Geier Lawrence emp SPCo r316 6th (B)  
 " Neil H jr agt Prud Ins Co r Stockton  
 " Geiger Aline (wid Aug) h2406 Q  
 " Anella A h3448 55th  
 " Anna (wid Jos) h1020 28th  
 " Aug A pkr Globe Mills r2406 Q  
 " Betty L tech Sac Blood Bank r632 44th  
 " Carl W (Naomi J) lnemn h4032 T  
 " Chas C clk h1207 48th  
 " Don stockmn F W Woolworth Co r3519 43d  
 " Donald A clk SED r4517 T  
 " Frieda M Mrs nurse Sutter Hosp r2901 24th av  
 " Geo (Amelia) h4517 T  
 " Geo E (Kathleen M) mach McClellan Field h6110 2d av  
 " Gerald J (Ruth L) slsmn h3519 43d  
 " Isabel (wid Oliver) r3507 22d av  
 " Jeanette M bmo SBE r4517 T  
 " John H r2930 Capitol av  
 " Kathleen M Mrs clk Civil Service Employees Ins Union r6110 2d av  
 " Lois M clk State Controller r4517 T  
 " Naomi J Mrs supvr PT&TCO r4032 T  
 " Phil F (Minnie M) h2611 D  
 " Polly r919 8th av  
 " Sophie A Mrs r1214 23d  
 " Geigle Elwood h4334 4th av  
 " Emil driver L S Bowers jr  
 " Geigley Carrie M sten Anderson & Mayer r1824 Caramay way  
 " Geil Dewey M (Edna J) h4765 16th av  
 " Zella Mrs slswm J C Penney Co r3453 Humboldt way  
 " Geiler Harold T (Blanche M) analyst US Office of Price Stabilization r Carmichael  
 " Geis Fred L jr (Helen) civil eng h1919 47th  
 " Fred L III r1919 47th  
 " Geise Margt clk h3239 Montgomery way  
 " Geisel Earl J r1512 G  
 " Kath A Mrs h1512 G  
 " Geiser Albert W (Celia M) servicemn Al Nielson Co h12 Mark Hopkins ct  
 " Elsa M tchr Marshall Sch r3949 Folsom blvd  
 " Harry E (Louise) h2591 Harkness  
 " Victoria Mrs waitress Mrs F M Ellsworth r720 X  
 " Geishi Gerry M Mrs typist State Dept of Correction r2731 32d  
 " Geisick Wm (Ethel A) h222 Tivoli way  
 " Geisler Anna typist County Supt of Schools  
 " Jeremiah sta atndt Lester Woolverton  
 " Lola Mrs clk h1010 22d  
 " Louise Mrs typist SDPH r2591 Harkness av  
 " Merle W asst formn Growers Tractor & Implt Co r2255 Shaw (NS)  
 " Paul (Anna H) mlr SPCo h531 Santa Ynez way  
 " Willard H (Margt) whsemn WL&Co h1545 38th  
 " Geisreiter Hubert E (Elsa D; Bell Florists) City Councilman h2400 10th  
 " Richd E (Patricia) mgr Bell Florists h1338 37th  
 " Wm r2400 10th  
**GEISS ETHEL MRS, Personnel Director Weinstein, Lubin & Co, r2772 13th, Tel Gilbert 2-9264**  
 " Phillip E (Ethel) credit mgr Thomson-Diggs Co h2772 13th  
 " Geisser Benj J mech h2618 N  
 " Minnie K (wid Frank) women's clo 918 9th h 1153 Fremont way  
 " Geissler Lola Mrs tel opr Court House r1010 22d  
 " Robt G (Noreen) dep clk Municipal Court h177½ 23d  
 " Geist Fred C (Marie N) roofer Bush Roofing Co h1816 O  
 " Henry (Emma) h3595 65th  
 " Mary Q Mrs bkpr Horrell & Son h2341 4th av  
 " Woodrow W (Bernice E) gas sta 2501 21st r1041 Laurel la  
 " Geitner Earl F (Ethel K) eng SPCo h1410 G  
 " Gelb Morris M (Dora) h1109 37th  
 " Gelch Francis P bmo SED r1415 G  
 " Gelden Geo h718 James (B)  
 " Gelhaus Harlyn J mtecmn WUTC Co r2940 Del Paso blvd (NS)  
 " John (Elsie) formn PG&ECo r Carmichael  
 " Gelinas Cora P (wid Fred) r2740 Montgomery way  
 " Geller Galen S (Ann P) mgr Cal Tree Fruit Agreement r3770 Las Pasas way  
 " Gellermann Dan (Hazel) forester Setzer Forest Products h4524 Brand way  
 " Hazel E Mrs social wkr CDSW r4524 Brand way  
 " Gelling Henry J (Rose H) h3400 N  
 " Gelmstedt Albert D (Lavine) cash SPCo h3948 32d  
 " Chas E (Anna M) formn SPCo h2627 G

TOM DOVI  
REALTY CO.

INSURANCE  
REAL ESTATE

Easy  
to  
Park

16th and  
"P" Streets

HUDSON  
1-1491



CLOGGED  
SEWERS  
DRAINS  
SINKS  
CLEANED  
BY ELECTRIC

ROTO  
ROOTER  
SERVICE

SERVING  
ENTIRE  
SACRAMENTO  
AREA

5017  
Robertson  
Carmichael

IVANHOE  
9-2622

## BOONE'S TRANSFER & STORAGE COMPANY

AGENTS FOR NORTH AMERICAN VAN LINES, INC.

MOVING - LOCAL - STATEWIDE - NATIONWIDE

2975 35th Street

SINCE 1916

Tel. Hillcrest 6-4784

**Where To Buy . . . See  
 "Buyers' Guide" and Classified Business Section  
 On Yellow Paper Immediately Following Alphabetical List of Names**

**MOSS &  
 MOSS**  
 REALTORS

**REAL ESTATE and INSURANCE**

PLANNED SERVICE FOR PROMPT ACTION

913 8th STREET • SACRAMENTO, CALIF.  
 PHONE CI 3-2596

Gem Auto Court (D G Gunter) Auburn blvd cor  
 Glenrose av (NS)  
 " Garage & Service Station (Geo Gaydosch, R H  
 Eddy) 2546 Rio Linda blvd (NS)  
 Gemar Theo A (Velva L) tires 3611 Rio Linda blvd  
 (DPHts) h1116 Nogales (DPHts)  
 Gemignani Adolph (Annabelle) tavern 925 20th  
 h57 36th way  
 Gemmill David A (Florence) clk SPCo h4758 15th  
 av  
 Gemmill Dorothy A clk E L Standring r920 54th  
 Gennas Gus (Georgia) farmer h4840 8th av  
 Gensch Jos F (Mary) genl mgr Butter Cream  
 Baking Co h1001 46th  
 " Martin L (Delphine R) asst genl mgr Butter  
 Cream Baking Co h1336 7th av  
 " Mary r1001 46th  
 Genant Geo H (Jeannette) shtmtlwrk 410 J h410½  
 do  
 Genardini Walter (Blanche S) atndt Crown Sta-  
 tions h4933 Carmen way  
 Genaro Correa emp SPCo r1215 D  
 Genasci Chas L clk State Controller h1420 Q  
 " Eleanor I clk State Franchise Tax Bd h4157 6th  
 av  
 Genasi Jean B Mrs ofc sec Sutter Hosp h2356  
 Portola way  
 Gendron Ulric J (Louise M) h1501 15th  
 Gendusa Patricia C Mrs sten r508 Fairfield rd (NS)  
 Gene's Coffee Shop (Gene and Violet Rynearson)  
 1404 28th  
 Genens Helen A sten Blair & Son h1620 Capitol av  
**GENERAL ACCEPTANCE CO. W E Maddox Mgr.**  
 Automobile Financing, 1804 Del Paso Blvd,  
 North Sacramento, Tel Hickory 9-3511  
 " Adjustment Bureau Inc A H Johnson mgr 906  
 15th  
 " American Life Insurance Co Arth L Pratt agt  
 717 30th  
**GENERAL CASUALTY CO OF AMERICA, C L**  
**Katzenstein & Co District Agents, 916 8th, Tel**  
**Gilbert 3-4603**  
**GENERAL ELECTRIC APPLIANCES, Manuel**  
**Joseph Electric Center Dealer, 1020 J, Tel Gil-**  
**bert 3-3937 (For further information see page**  
**51 Buyers' Guide)**  
 " Electric Co (apparatus dept) A R Tanner mgr  
 1107 9th R626  
 " Electric Supply Corp E M Ames hr mgr 1131 S  
**GENERAL INSURANCE CO OF AMERICA, C L**  
**Katzenstein & Co Agents, 916 8th, Tel Gilbert**  
**3-4603**  
 " Insurance Co of America H M Lundy mgr 2416  
 16th  
 " Mills Inc C W Sloan ofc mgr 1722 7th  
 " Motors Acceptance Corp A M Faget mgr 908 15th  
**GENERAL PAINT CORP (Northern California**  
**Factory Branch), Jas A Roberts Mgr, Complete**  
**Warehouse Stock, Painting Supplies, Stock-**  
**ing Valley Distributors of Exclusive and Na-**  
**tionally Known Wallpaper Lines, 1301 J, Tels**  
**Gilbert 3-7201 and 3-6032**  
 " Petroleum Corp R E Clithero dist mgr dist ofc  
 2015 J, gas sta 3400 Stockton blvd  
 " Produce Co T S Chan mgr 220 N 16th  
 Genesy Walter A carp r1490 P  
 Genese Louis bkdr SPO r3917 Kings way (NS)  
**GENIAL APPLIANCE SERVICE (Mel Klieby, Art**  
**Gibson), Authorized General Electric Service**  
**Dealer, 4353 4th av, Tel Hillcrest 5-5338**  
**(For further information see page 53 Buyers'**  
**Guide)**  
 Genis Lucy M h1610 23d  
 " Mary C chf clk PG&ECO r1610 23d  
 Genise Geo r1236 D  
 Gennis Ivan F (Rita L) civil eng h3101 Ben Av  
 av (NS)  
 Gennoe Thos G (Viola L) pkr McClellan Field  
 h1356 43d  
 " Viola L Mrs clk SBE r1356 43d  
 Gennon John W barber 2329 I h do  
 Geno Irene Mrs h207 Dos Rios (12th)  
 Genodor Cafe (Aug Duccini, Fred Pasquini) 1017  
 3d  
 " Hotel G S Morimoto mgr 1017½ 3d  
 Genoway Margt Mrs r4880 7th av  
 Genshlea Eleanor r1920 12th av  
 " Jos M (Elva) sec State Athletic Comm h1920  
 12th av  
 " Mary C r1920 12th av  
**GENSLER-LEE, Credit Jewelers, 730 K, Tel Gil-**  
**bert 2-1825 (For further information see page**  
**85 Buyers' Guide)**  
 Genteman Alf A slsmn Klein Realty Service r1121  
 9th

**GENTEMAN**  
 " Frances Mrs priv sec Sac High Sch r2825 Mar-  
 shall way  
 Gentle Wm H (Naomi P) h879 El Dorado way  
 Genis Maxine Mrs home economist PG&ECO r  
 3348 Arden Ridge dr  
 " Ralph L (Margt M) lab h3818 65th  
 Gentle Floyd B (Marcella M) h5918 Shepard av  
 Gentman Frances Mrs sten r2825 Marshall way  
 Gentner Alf W (Dorothy P) gro 3035 24th h1622  
 Christopher way  
 " Jos (Marie J) gro 2101 X h2315 22d  
 " Viola E beauty opr Eleanor P Vance r1723 Capi-  
 tol av  
 Gentry Beatrice Mrs checker D R Woodard r3665  
 56th  
 " Benj (Beverly) mech Sac Frt Lines r317 W Sun-  
 set av  
 " Eva M (wid J M) r1429 Nogales (DPHts)  
 " Freeman R (Beatrice) driver h3665 56th  
 " Gilbert r215 K  
 " Jas R (Doris) cable splicer h3531 San Jose way  
 " John D (Cynthia M) inspr McClellan Field h  
 5200 Miner way  
 " Mina Mrs tchr Ardan Sch r1540 Castec dr  
 " Oren D (Pauline) cement contr 2481 Valley rd  
 h do  
 " Patk (Mildred R) h2601 San Fernando way  
 " Theo R (Joan H) inspr McClellan Field h1429  
 Nogales (DPHts)  
 " Thos E (Mina) dist mgr Safeway Stores Inc r  
 1540 Castec dr  
 " Vern L (Ann R) concrete contr 4611 Custis av  
 h do  
 Gentz Jas F (Beatrice) bmo SED r2013 Joan way  
 Geoble Chas E (Mary P) condr SPCo h603 O  
 Geoghegan Kenneth R USCG r3220 Altos av (NS)  
 Geoja Batista blksmith SPCo r412½ J  
 " Claude P r5060 Mendocino blvd  
 " Geo R r5060 Mendocino blvd  
 George Ellis slsmn Chas Hoffman  
 George John h2426 P  
 Georgallis Pericles J (Kath M) USAF h1504d 28th  
 George A B r111 6th (B)  
 " Andy J mgr Greater Northern Cal Aircraft Co  
 r2545 N 11th (NS)  
 " Anna R clk DMV r303 Mint  
 " Bernice Mrs suppr clk SDA r900 El Dorado way  
 " Beulah T Mrs r1227 P  
 " Carl L (Matilda H) bartndr h237 Fairfield rd  
 (NS)  
 " Chas E (Lucille) h1325 H  
 " Clarence E r1506 O  
 " David B prooffdr SPO h2245 Pyramid way  
 " E Marie (wid Orville) clk Signal Depot h4741  
 14th av  
 " Earl P (Mae) carp Fernandez Constn Co h3829  
 14th av  
 " Edna Mrs waitress h1560 Virginia av (WS)  
 " Edna V social wkr SDSW h1320 X  
 " Ellis H fingerprint tech State Dept of Justice  
 h715½ Q  
 " Elmer h rear 2619 Stockton blvd  
 " Ernest A (Ochlo) auto repr 3713 Rio Linda blvd  
 (DPHts) r724 Moray av (DPHts)  
 " Esther Mrs typist SBH r1201 G  
 " Eug (Esther) USAF h1301 G  
 " Evelyn Mrs clk SBE r Davis  
 " Fisk E (Edith S) slsmn h3720 58th  
 " Frank M (Hope S) driver Sac Frt Lines r Car-  
 michael  
 " Fredk D mach Sac r2655 Marty way  
 " Hope S Mrs sten PG&ECO r Carmichael  
 " Howard O (Ruth C; George Sales Co) h2319  
 2d av  
 " Ida (wid Abr) h1623 Q  
 " Ila hsekr r388 36th way  
 " Isabelle Mrs (Louise Corset Shop) r2777 Marty  
 way  
 " Jas H (Hannah) wall borer h2012 Y  
 " Jas C (Darling D) stockmn State Agrl Soc h  
 5216 Argo way  
 " Joe S guard h1713 Q  
 " Joffre T (Betty L) elec eng h5101 Virginia way  
 " John H (Lois T) h2621 Phyllis av  
 " Jos r323 J  
 " Jos G (Rhoda) driver h4818 U  
 " Jos W (May E) electn Signal Depot h2968 Govan  
 way  
 " Josephine Mrs typist SDH r2515 I  
 " Leslie J (Estella) mgr Del Rio Hotel h1214½ K  
 " Lois bkpr Educator Furn & Supply Co r2621  
 Phyllis av  
 " Louis J (Janie M) electn SPCo h1101 South av  
 (DPHts)



**H. T.  
 HARGER  
 CO.  
 JEWELERS**

★

**Authorized  
 Watch  
 Inspector**



1028 K Street  
 Gilbert 3-1335

**AUTO BODY AND FENDER REPAIRING**

**BOWMAN'S**

**PAINTING — WHEEL ALIGNING — BALANCING**

1515 EYE ST.

**Tel. Gilbert 2-5895**

**SACRAMENTO**

K Street at 12th

Telephone Gilbert 3-6881

# WEINSTOCK-LUBINE Co.

## SACRAMENTO'S FINEST DEPARTMENT STORE

### GEORGE

" Margt M Mrs sten TWAOCO r2419 Q  
 " Margery E clk h1710 10th  
 " Mary L nurse r912 N  
 " Melvin L h2419 Q  
 " Minnie F r1623 Q  
 " Neeley S (Faye M) electn City Corp Yard h2890 N 11th (NS)  
 " Orell r1325 H  
 " Philip clk r2100 F  
 " Ralph M (Matilda H) blrmkr SPCo h453 Pala way  
 " Robt (Patricia) clk h721 F  
 " Robt E mech Earl Smith r3720 58th  
 " Robley E (Lena L) asst admin advisor SDE h 1713 Rosalind (NS)  
 " Rupp (Marion) civil eng US Eng r3815 24th av  
 " Ruth C Mrs (George Sales Co) r2319 2d av  
 " Sales Co (H O and Mrs R C George) vet sups 2326 Bway  
 " Shirley r4818 U  
 " Sofia Mrs r1301 D  
 " Stella R Mrs elev opr SB&GD r1214½ K  
 " Steph (Emma) h1522 29th  
 " Thos r115 I  
 " Thos M (Bernice) printer Sac Union h900 El Dorado way  
 " Veda (wid L A) h2685 14th  
 " W Steve (Isabelle M) h2777 Marty way  
**GEORGE'S SIGNAL SERVICE (George Yamazumi), Specializing in Automotive Repairs, Wheel Balancing, Welding, Genuine United Motor Service Parts 2030 9th cor U st, Tel Gilbert 2-1974**

Georges Albert (Anna M) sec-treas Carp Local 586 r Loomis

" Albert jr clk Stop-N-Shop Mkt r Loomis  
 " Apartments 1617-23 17th  
 " Dorothy J slswn Edises Jwlr r3201 Potter la  
 " Food Market (G Y Itogawa, Geo Nagata) gro 700 P  
 " LaVern A Mrs bkpr Natl Accounting Bur r6259 Tahoe way  
 " Leroy R suprjr J V Moon Commissary Co r3201 Potter la  
 " Robt C (LaVerne) carp h6259 Tahoe way  
 " Georgi Vivian M supr C-WSLICO r2120 N Georgia  
 " Dorothy M clk PT&TCO r1614 Capitol av  
 " P E h1614 Capitol av  
 " Georgian Carnick (Stan's Shoe Outlet) r2423 P  
 " Jas P (Oma) whsmn h1456 Shirley dr  
 " Oma Mrs emp Century Industrial Towel Sup Co r1456 Shirley dr  
 " Georgis C Deno (Bonnie) adj Farmers Ins Exch h2307 V  
 " Georguson Paul J (Mary G) cnrywkr h223 Calvados av (NS)  
 " Paul J jr USA r223 Calvados av (NS)  
 " Gephart Cornelia A (wid Clyde) h1208 47th  
 " Maxine r1515 Capitol av  
 " Rug & Linoleum Co J W Mullin mgr 1118 J  
 " Gera Caroline Mrs h3416 N 14th (DPHTs)  
 " Gerard Al M (Leola C) elec appliances 3218 Bway h3724 22d (DPHTs)  
 " Califa G Mrs clk SDNR r716 SanMiguel way  
 " Dora L (wid J H) h3409 7th av  
 " Jack E (Barbara L) electn Vogt Elec Co h3728 22d (DPHTs)  
 " Jos barber Al's Barber Shop h1417½ 18th  
 " Marc E (Califa G) hlpr PG&ECO h716 San Miguel way  
 " Marc E jr (Mary J) agt Artz & Coofl r3841 Laguna way  
 " Marie r508 K  
 " Paul L jan SB&GD r3409 7th av  
 " Robt C (Constance W) h2205 Roanoke (DPHTs)  
 " Gerardy Floyd L (Mildred M) gift shop 101 Cantalier (NS) h117 W ElCamino av (NS)  
 " Ivan G h3184 N 11th (NS)  
 " Wilhelmina (wid E L) h1120 Arcade blvd (NS)  
 " Geraty Ann G r2072 Stover way  
 " Geo M (Marian B) dentist 2000 L h1841 10th av  
 " Gretchen J Mrs clk SDSW r2072 Stover way  
 " Irving H r2072 Stover way  
 " Irving T (Gretchen J) sta mgr Standard Sta h2072 Stover  
 " Gerbach Mary L clk r904 25th  
 " Gerber Building 616 K  
 " Gertrude r Hotel Sacramento  
 " Gertrude W Mrs h4024 Miller way  
 " John A (Edna) h2640 Castro way  
 " Ruth A credit mgr Sherman Clay & Co h1127 12th  
 " Sally Mrs driver Sac City Lines r3001 J  
 " Virginia M bndrywkr SPO h1515 10th  
 " Whitaker r4024 Miller way

Gerbi Geo (Clara) h3538 3d av

" Giulio M driver Sterling Brands h1461 48th  
 " Luigi A r1461 48th  
 " Gerbich Anna r1109 Q  
 " Frank bartndr Chukker Restr & Cocktail Lounge h1415 G  
 " Mary L clk PT&TCO r926 22d  
 " Gerces Robt E (Virginia L) USAF h409 Plaza av (NS)  
 " Gerdel Albert G (Carrie L) h517 SanMiguel way  
 " Herman H (Bertha M) h2400 Portola way  
 " Gerdes Fred B (Eilene V; Hub City Erection Co) h3736 Natoma way (DPHTs)  
 " John F (Ruthella G) h2684 Land Park dr  
 " Wilbur G (Ruth E) ironwkr h1720 Nogales (DP Hts)  
 " Geremia Eug (Lauretta M) cement wkr h1221 48th  
 " Frank (Ann) concrete contr 3028 9th av h do  
 " Robt A (Cleo L) adj Upited Adjusters h4541 40th av  
 " Gerety JoAnn Mrs typ Anglo Cal Natl Bank r711 19th  
 " Gergely Frank r245 Empress (NS)  
 " Gerhardt Herman E blrmkr hlpr WPRRCO r RD 1 Box 5530  
 " Jas L carmn WPRRCO r RD 1 Box 5551  
 " Margt Mrs kitchenwkr Sutter Club r2524 2d av  
 " Milton (Violet M) USA r2704 14th  
 " Rachel V Mrs sten R B Hibbitt r2216 P  
 " Rae Mrs h2216 P  
 " Rudolph slsman r2009 G  
 " Sadie L Mrs cnrywkr r1708 8th  
 " Steve G (Virginia M) h940 Sonoma av (NS)  
 " Gerhart Ernest B (Evelyn) mech E A Boyd Co h 1712 Berkeley way  
 " Harold C (Katharine A) parts mgr Capitol Chev Co h4901 23d  
 " John (Sophia) h3935 L  
 " Leo F (Martha M) opr eng Lentz Constn Co h1723 Capitol av  
 " Victor J constnwkr h1714 L  
 " Wm B eng US Eng r 1122 7th  
 " Gerharter Earl W (Dorothy F) drftsmn G E Goodall r RD 2 Box 2809  
 " Gerhauser Alda M (wid B W) smstrs Ficetti Cln h2949 2d av  
 " Donald L photog r2949 2d av  
 " Nateyl G clk r2949 2d av  
 " Gerich Doris G clk r1416 Q  
 " Mildred sten h320 P  
 " Nicholas (Rosalie) driver BDCO r4900 Alcott dr  
 " Rosalie Mrs typ CDSW r4900 Alcott av  
 " Steve R (Marie R) firemn SFD h5405 58th  
 " Gericke Bert A (Eva M) pntr h3740 32d  
 " Bert O emp McClellan Field r3740 32d  
 " Gerles Frank I (Florence) tech Sta Bur of Weights & Measures h4717 V  
 " Gerig Antone J (Annie A) wchmnn Arata Bros h2864 4th av  
 " Chas W (Alice I) porter SPO h1523 13th  
 " Eva L (wid R P) h4234 36th  
 " Freda h1112 G  
 " Josephine (wid Antone) h1523 13th  
 " Walter A jan SB&GD r2864 4th av  
 " Geringer Henry (Florence) delmn h4925 Carmen way  
 " J Scott mech McClellan Field h2616 N  
 " Gerke Carl F (Effie B) carp h508 3d (B)  
 " Effie B Mrs clo clnr 2516 Bway r508 3d (B)  
 " Leslie roofer r508 3d (B)  
 " Gerken Arnold C (Marjorie B) slsman h4201 62d  
 " Edith E tchr h2425 I  
 " M Dale (Margt A) clk SED h5491 Valletta way  
 " Gerkin Chas r521½ K  
 " Edith E tchr Cal Jr Hi Sch r2425 I  
 " Elmer B (Winifred M) mech Sac Valley Tractor Co h2244 Portola way  
 " Lester r521½ K  
 " Wm E (Abbie) h2256 Portola way  
 " Gerkman Anne F sten L R Hollingshead r3780 Y  
 " Gerlach Alice tel opr Sac County Hosp r3108 1st av  
 " Delmas driver Robt E Clark r437 W Ford rd (NS)  
 " R Norman (Alice) clk h3108 1st av  
 " Wm W (Frances G) h5211 Rosita way  
 " Gerlinger Ella M Mrs ofc mgr Gerlinger Motor Parts r1835 Castro way  
 " Geo A (Ella M; Gerlinger Motor Parts) h1835 Castro way  
 " Motor Parts (Geo A Gerlinger) whol 2020 K  
 " Germain Hector M (Jessie E) bartndr Hotel Californian h919 26th  
 " Jay C (Ethel M) broker Davies & Co h4501 60th  
 " Germain Inc Donald Owens mgr seeds 1427 North C

# LAMCO

*Electric*

## ELECTRIC REPAIRING

## AUTOMATIC WASHER SERVICE

Phone Gilbert  
**3-5711**

**1415 21st St.**

The  
 Merchants  
 National  
 Bank

Commercial  
 Trust  
 Savings

Member  
 Federal  
 Deposit  
 Insurance  
 Corporation

7th Street  
 Bet. J and K

Tel. Gilbert  
**2-3883**

# Hickman - Coleman Co.

Real Estate - Insurance

TEL. GILBERT 3-7951

812 J STREET

# CAPITOL CHEVROLET CO.

"SALES"

1300 K Street



"SERVICE"

Tel. Gilbert 3-3781

**E. H. Frick  
Plumbing  
Co.**

**Plumbing  
Heating  
Sheet Metal  
Contracting  
and  
Jobbing**

WOODY NICKEL  
WALT TURNER

5915  
Stockton Blvd.

Sacramento  
Calif.

Telephone  
Hillcrest  
6-8685

**Caughlan-  
Putnam**

**Insurance  
Exclusively**

AND—  
"Probably the  
Best Insurance  
Service  
Anywhere!"

2121 Jay St.  
Sacramento 5,  
California

Telephone  
Gilbert  
3-4854

German Beatrice h1331 3d  
" Wm A (Jane B) carmn SPCo h204 11th (WS)  
Germeshausen May R r2000 K  
Germoles Paul M (Mary R) groundmn h4000  
Sherman way  
" Richd M r4000 Sherman way  
Germona Anthony (Mary) h241 S 9th (NS)  
" Jos (Evelyn) wldr SPCo h3813 Oak (DPHts)  
Gernand Emily musician r920 35th  
Gernich Mary nurse Sutter Hosp r2800 H  
Gernon Eliz J r3239 E Curtis Park dr  
Gero Earl C (Lois A) prsmn News Publ Co h1040  
Olivera way (NS)  
Geronimo Jos F (Barbara L) USN h1525 Capitol  
Gerow Philip A drftsmn USGS r2205 North av  
(DPHts)  
Gerren Nancy clk Capitol Paint Co r311 Oxford  
(NS)  
Gerringer Howard F police SPD r3664 57th  
" Ted H (Barbara) whsmn Arata Bros r315 33d  
Gerrish Doris M tchr Cal Jr Hi Sch r2312 W  
" M Adele (wid E L) h2312 W  
Gerry Albert (Helen) mach h115 Elm av (NS)  
" Harold A (Wilma) USAF h3735 40th  
" Mabel R clk SJC r489 Crocker rd  
Gershwjn Jack (Violet) h1571 Alabama av (WS)  
Gertrude's Draperies (Mrs Gertrude McKim, Mrs  
Gertrude Read) 3311 Folsom blvd  
Gertz Louise sten SDVA r1111 37th  
Gervals Donat J (Carol) clk PO h1222 54th  
" Felix J (Maxine M) mgr V I Bidwell r1106  
10th  
Gervin Arth G (Frieda A) mach h217 Alhambra  
blvd  
" Gordon C USMC r217 Alhambra blvd  
Gervick Howard D (Helen M) electn McClellan  
Field h1712 Orange av (DPHts)  
Gessay Jos emp McClellan Field r1214½ K  
" Yladiimir N artist h229 Delecia (NS)  
Gessel Dave (Elma) formn Janak & Scurfield r  
RD 1 Box 1742 (WS)  
Gessell Martin W cndrywkr r1315 H  
Gessner Anna A (wid Bernhard) h2615½ E  
" Beverly r1323 19th  
" Frank H (Edna) police SPD h3932 M  
" Laura W (wid J P) h1811 K  
Getchel Chas A (Helen T) clk Arata Bros h3679  
Marjorie way  
Getchell Bruce H (Hendrina M) slsmn Henderson  
Bros h2790 24th  
" L A atndt Standard Stas r2402 K  
" Mary A (wid W B) r1111 33d  
" Vivian I Mrs r1333 Central av (DPHts)  
Geter Alice M (wid G E) h4253 55th  
Getoin Chas r1013½ 3d  
Gettel Henry J h2350 Rio Linda blvd (NS)  
Gettins F F r1417 21st  
Getty Fred W (Ethel M) mtccmn McClellan Field  
h2826 Franklin (NS)  
" Gene R eng SDH r2618 L  
" Oscar r409½ K  
Gettys Frank D r716 N  
" Wm C r413 Marysville rd (NS)  
Getz Frances L Mrs clk h1513 17th  
" Shirley clk r1520 39th  
" Shirley J Mrs clk Fred David r1513 17th  
Geum Chan r1905 10th  
Gevin Mary E maid Sutter Hosp r2504 J  
Geving Dorothy I recpt Jenkel-Davidson Optical  
Co h2601 P  
Geyer Edw E (Ethel C) h916 Rivera dr (DPHts)  
" Roland G (Eva) insp State Div of Archi-  
tecture r RD 6 Box 1677  
Gheffl Apartments: (P M Ghelfi) 917½ P  
" John P tmkpr SPCo r rear 917 P  
" Peter M (Selma; Ghelfi Apts) h rear 917 P  
Ghidinelli Joe (Eliz A) baker Mrs D C Keister  
h409 Lampasas av (NS)  
Ghidotti Bruno (Amelia) driver Sac City Lines  
h600 Elizabeth (B)  
" Marie r332 6th (B)  
" Peter (Angelina) Indrywkr SPCo h332 6th (B)  
Ghiggle Oliver A (Gail D) chf Bur of Daisy Serv  
S.D.A. h785 6th av  
Ghigliazzi Ben (Anna) asst cash Bank of America  
h1430 T  
Ghillard Lorenzo (Rena) blksmith WPRRCo h1649  
49th  
" Raymond J (Phyllis) partsmn Wm A Sutton Co  
h rear 3030 Crandell av (NS)  
Ghilarducci Albert (Angie) slsmn M J Silva  
h301½ Kenbe  
" Lee J sntnlwkr M R Carpenter  
" Marcelle Mrs clk John Breuner Co r5009 M

GHILARDUCCI  
" Salvatore (Marcella) constnwkr City Street Dept  
h5009 M  
" Victor (Coreen) lab City Park Dept h4917 M  
Ghlorso Beatrice C bkpr VanAlstyne & Son Elec Co  
r3652 Bret Harte ct  
" Mary R Mrs h4920 K  
Ghisletta Stanley E (Dorothy M) slsmn MW&Co  
h4124 McKinley blvd  
Ghornley Thos C (Sarah E) shoe repr R R Butler  
h2560 Phyllis av  
Giacalone Frank lab WPRR Co  
Giacomo Tony jwlyr 414½ K r do  
Giaccarini Donald C (Sylvia) USN h3715 64th  
Giaccone Jos J (Josephine) h721 P  
Giacmelos Efrrosini (wid Spiro) h916 29th  
" Penelope slsmn Mather Field r916 29th  
Giacometti Louis F (Iris M) asst formn McClellan  
Field h1830 Verano (DPHts)  
Giacomo Anthony (Dorothy) jwlyr r2610 H  
" Jos (Florence) slsmn r2610 H  
Giacconelli Perry rotor Roma Cafe r231 I  
Giamno Calogero (Rita) h330 18th  
" Vera r330 18th  
Giamelli Edna h2518 P  
Giammattel Julius L (Emma) h3321 Serra way  
Giammagnani Mable Mrs clk SBE r2668 Marty way  
" Teso L (Mabel) distr Durate h2668 Marty way  
Giammagnani Assuero (Mary R) bartndr h1116 64th  
Gianastasio Armand A (Evelyn G) barber 1624 11th  
h5501 58th  
" Bob W (Arlene) custdn Cal Jr Hi Sch h703  
Warner  
" Dolores A Mrs sten r4916 14th av  
" Herman (Vera) barber 1310 S h do  
" Wm (Owl) Cigar Store r5661 40th av  
Gianelli Alf emp Crystall Cream & Butter Co r  
Galt  
" Burnell E (Diane A) crane fremn SPCo h521f  
2d av  
" Fred (Margt R) h920 F  
" Irene P clk SED r1509 17th  
" Joe E int dec r5970 Raymond way  
" Wm R (Shirley) eng SDWR h832 SantaYnez way  
Gianino Andrew (Elsie) blmkr SPCo h1056 48th  
Gianneccchini Armand J (Eva M) emp SPCo h2021  
Verano (DPHts)  
" Dionisio (Michelina S; Capitol Palace Cafe;  
Liberty Club) h98 6th (B)  
" Eva Mae Mrs beauty opr Ruth K Perry r2021  
Verano (DPHts)  
" Geo (Mary) baker h1422 58th  
" Mary L Mrs typ CHP r1422 58th  
Giannel Bernard USA h2323 H  
Giannelli Dominic selector John Breuner Co  
" Joe E slsmn John Breuner Co  
Giannetti Tobias r411 P  
Gianni Adriano (Georgia) lab City Park Dept h  
901 26th  
" Geo P (Margt M) ofc mgr Mercantile Acceptance  
Corp h2735 64th  
Giannini Agostino (Elvira) h1108 48th  
" Marian D sten SBE r2025 36th  
" Mario (Marianna) clk PO h2025 36th  
" Peter clk State Controller r1108 48th  
" Valentino E teller BofA r2025 36th  
Giannotti Angelo M (wid Ernanno) h2925 U  
" Bill r1226½ 6th  
" Fay waitress h1021 H  
Gianoff Edw J (Inez) asst cash Bank of America r  
2825 Merry Wood dr  
" Inez Mrs typ SDH r2825 Merrywood dr  
Gianopoulos Christine K dept head WL&Co r501  
SanMiguel way  
" Frank G (Fannie K) meats 2330½ N h501  
SanMiguel way  
" Geo F r501 SanMiguel way  
" Phillip F USN r501 SanMiguel way  
Gianotti Asunta clk SDSW r RD 2 Box 2110  
" Frank F (Hilda M) slsmgr J Lloyd Turnaciff  
h661 53th  
Gianulias Chris (Ann) h3030 17th  
Giarmona Anthony (Mary G) mech CPCorp h3330  
Mendocino blvd  
" Jos h519 O  
" Jos (Ida) blmkr SPCo h1057 58th  
" Vincent P (Mary T) shopwkr SPCo h3108 42d  
Giarratana Frank V (Shirley) eng Continental  
Constn r Woodland  
Giaunte John r323 J  
Gianvettelli Bernice cash Mrs F M Taylor r2910 D  
Giavina Edw G (D'Loris J) slsmn h255 SanAntonio  
way  
Gibert Edw A (Laura B) h5329 L  
Gibbert Corrine Mrs clk John Breuner Co r3328  
Wemberley dr

# ANDREWS & GREILICH

FUNERAL DIRECTORS

COR. 28th and W STREETS

TEL. HILLCREST 6-3987

**NORTH SACRAMENTO LAND CO.**

REAL ESTATE — INSURANCE

Subdividers of Hagginwood, North Sacramento, Woodlake

1454 DEL PASO BLVD. NORTH SACRAMENTO TEL. HICKORY 9-2721

**GIBBERT**

- " Floyd V (Corinne) bailiff Dist Court of Appeal  
r3528 Wemberley dr
- " Gibbins Carol L r3910 Stockton blvd  
" Geo T (Joyce) clk SDH r2208 Pine av  
" Lloyd L (Rose) h3910 Stockton blvd  
" Wm r508 K
- " Gibbon Roy candymkr r712 26th
- " Gibbonney Donald T (Mary R) bkpr h5525 Spilman  
" Mary R Mrs clk State Franchise Tax Bd r5525  
Spilman av
- " Gibbons Ella D Mrs beauty opr Mrs B J Tibbetts  
r1423 14th
- " Fern W Mrs clk Anglo Cal Natl Bank r5300 38th  
av
- " Francis E (Evelyn C) cook h1932 Oak (NS)
- " Frieda M Mrs maid r1328 19th
- " Geo lab r1511 H
- " Geo T lab Geo W Reed r2101 N
- " J Marshall (Odella B) mgr US Land Ofc h125  
Meister way
- " Paul W (Ira E) slsmn O A Wilson r1215 7th
- " Robt (Gladys) whsemn h3775 7th av
- " Robt L (Lykins Confectionery Store) h712 26th
- " Russell E (Fern) USA h5300 38th av
- " Sallna Mrs r919 8th av
- " Wm (Emma) waitress h2509 10th av
- " Gibbs Albert R (Blanche E) h2108c I
- " Alton B (Maxine E) driver h2657d Kit Carson  
Apartments (J H Gibbs) 1215 P
- " Bernice Mrs tel opr Court House r6320 23d av
- " Betty J Mrs ofc mgr Cal Hay Grain & Feed Dirs  
Assn r4101 44th
- " Cecil acct Johnson Miller & MacNeill h2423 L
- " Chas (Ruby) lab Continental Can Co r RD 1  
Box 5595
- " Chas J (Betty J) photog h4101 44th
- " Donovan L (Cleona) mech Signal Depot h rear  
6300 14th av
- " Dorthee clk DMV h1109 P
- " Iris I wrapper WL&Co r1713 17th
- " Iris I cash WL&Co r1713 17th
- " Irvin mech Dana Mtrs r RD 4 Box 3747
- " J Harry (Lora M) credit mgr DeVon's Jewelers  
h1215 P
- " Jack R (Lottie) gift shop 2019 I h do
- " Jewell I Mrs clk Intercoast Ins Assn r Fair Oaks
- " Leslie B (A Louisa) slsmn MW&Co h1821 Arica  
way
- " Lloyd W (Priscilla J) carp Erickson Constn Co  
h201 8th av
- " Lois Mrs ofc sec R E Kendrick r RD 5 Box 6095
- " Norman C mech Dana Mtrs r3509 16th av
- " Paul P bkbnr SPO r520 5th (B)
- " Raymond J porter Sac County Hosp r304 W  
Wisconsin av
- " Robt J (Iris I) teleg opr SPCo h1713 17th
- " Stella G asst ednc dir C-WSLICo r Woodland
- " Vincent H eng Old Home Bakers r2831 Merry-  
wood dr
- " Virginia Mrs clk SPCo r2001 H
- " Wm whsemn US Plywood Corp r215 K
- " Wm M (Bernice M) servmn PT&TCo h6360 33d  
av
- " Willie U (Thelma O) constnwr h2678 RioLinda  
blvd (NS)
- " Gibby Clarence J (Vera N) bmo SED r Citrus  
Hsights
- " Jas S (Marie S) cabtnkr h5431 SanFrancisco  
blvd
- " Ray (Helen J) cook Sac County Hosp h4307 V
- " Robt E (Pearl) clk SPCo r Citrus Heights
- " Wm E (Lorraine) electn McClellan Field h5349  
8th av
- " Giberson Earl W (Grace) clk PO h1717 Berkeley  
way
- " Elden R (Elaine) sign hngr Elec Products Co  
r Carmichael
- " Grace Mrs slsmn Hat Carousel r1717 Berkeley  
way
- " Lee M whsemn Independent Paper Stock Co r  
2951 RioLinda blvd (NS)
- " Leon C (Lillian) h2931 RioLinda blvd (NS)
- " Martha P (wid J R) prfrdr News Publ Co h3667  
Cutter way
- " Ray J (Echo) custdn SJC h3632 1st av
- " Reuben B USCG r3667 Cutter way
- " Richd W slsmn Wm A Sutton Co r1611 Castec dr
- " Thos R r3667 Cutter way
- " Gibford Les (Lillian) lab h3883 Bway
- " Giboney Clyde E (Dorothy E) h5440 Jansen dr
- " Gibony Fred O meat ctr John Basich r806 H
- " John B (Anna E) sta atndt h3220 Diggs Park  
dr (NS)
- " Gibson Adam M (Bertha M) plmbr SB&GD h5347  
Polsom blvd

**E. R. LYONS  
REALTY**

REALTOR

Home Appraisals At No Cost

LOANS

918 8th St. Tel. Gilbert 2-9013  
Res. Phone Hudson 4-7781**GIBSON**

- " Adeline Mrs emp Sutter Hosp r2700 9th av
- " Anna E Mrs store mgr Goodwill Industries r3164  
B
- " Archie (Dorothy M) lab h961 North av (DP  
Hts)
- " Ardis I Mrs clk Am Ice Co r850 Price ct (NS)
- " Arms Apartments Mrs Virta Anson mgr 1225 O
- " Arth P (Helen L; Genial Appliance Service)  
h5001 8th av
- " Aug mech r1419 G
- " Aug L mach CM&WWks r1419 G
- " Beverly (Mary) h1825 ElMonte av (NS)
- " Beverly C (Beth) rancher h1301 11th av
- " Chas (Sallie M) h3112 N
- " Chas E (Alice) peptr SPCo h5391 DelNorte  
blvd
- " Chas F (Jane A) civ eng SDH r2204 Tevis rd
- " Clarence R (Alice M) whsemn Signal Depot h  
2927 X
- " Clinton E (Elsie K) r1537 48th
- " Curtis C (Audrey G; Krueger & Wilson) h4004  
Colonial way
- " David A (Ardis I) cond SPCo h350 Price ct  
(NS)
- " Deane S techr Grant Union Hi Sch r RD 6 Box  
3470B
- " Don h220 DosRios 12th
- " Donald (Mittie) mach SPCo r5680 DelNorte blvd
- " Doris waitress Hart's Restrs r3001 J
- " Dorothy (Loren) nursing consultant SDPH r2531  
S
- " Dorothy D bmo BofA r1011 8th av
- " Dorothy E sten Prudential Ins Co r Carmichael
- " Dorris E (Maxine L) carrier PO h5115 20th av
- " Edgar A (Violet I) spl investigator SFD h3880  
45th
- " Edw garbagemn City Garbage Dept h1420 3d
- " Edw Rev (Marie) asst pastor Church of God in  
Christ h495 N and O al
- " Edw H (Marie) h151 Seavey cr
- " Edw S (Phyllis J) insp State Div of Architecture  
h3421 I
- " Effie M (wid J G) h3735 LaSolidad way
- " Ella (wid W F) h4433 55th
- " Ella M Mrs h8114 24st
- " Elmer emp McClellan Field r1519 N
- " Ernie M (Grace) slsmn h2802 Kroy way
- " Ethel S Mrs personal shopper WL&Co h4460 C
- " Frank E (Lulu M) h716 35th
- " Geo h909 G
- " Geo J (Ira) C) slsmn h550 5th av
- " Geo T (Watts & Gibson) r3781 Fair Oaks blvd
- " Harrison (Thelma J) lab WPRRCo h3752 2d av
- " Harry (Ina) supvr Otis Elevator Co h1755 5th av
- " Ina I Mrs clk SJC r1755 5th av
- " Ira B mach WPRRCo r3037 Donner way
- " Irving D lawyer 926 J R909 r921 11th
- " J D (Rae) driver h2545 N 13th (NS)
- " Jack H (June H) mech Burton & White Mtrs  
h1233 1/2 Q
- " Jack J h610c X
- " Jas C (Eula C) agt Connecticut Life Ins Co  
h471 Wanda way
- " Jas F roofer h820a 20th
- " Jean C (wid Wm) nurse aide Sac County Hosp  
h1856 9th av
- " Jefferson L (Addie) car formn WPRRCo h3508  
9th av
- " Jerry T press asst SPO r2148 Meadow Lark la
- " John F (Eliz N) glazier Am Glass & Glazing Co  
h408 21st
- " John L (Virginia M) personnel supvr PG&ECO  
h2659 Portola way
- " Kathryn L Mrs ofc sec TWAOCO r2271 Knight  
way
- " Lavia J h2426 I
- " Leslie L barber M L Vann
- " Liss M A Samuelson genl mgr 1117 I
- " Loren L (Dorothy) blockmn h2531 S
- " Louis J (Grace D) driver h1011 8th av

**BENGE  
ELECTRIC**

Contractors

•

"You  
Phone Us  
We'll  
Wire You"

•

1831  
10th St.

•

Tel. Hudson  
4-9189

**Swanson's  
CLEANERS**

Dial  
Gilbert  
2-3649

10 Route Men  
to Serve

We Give S & H  
Green Stamps

**MOTH  
PROOFING  
FREE!**

Retexturizing  
at  
No Extra Cost

VISITORS  
ALWAYS  
WELCOME

(Main Plant)  
2900 J St.  
42nd and H Sts.  
3224  
Riverside Blvd.  
2205 16th St.  
5665  
Stockton Blvd.  
817 Grand Ave.  
Del Paso Heights

**HENRY'S COLLECTION CO.**

COLLECTIONS

In Continuous Operation Since 1896

606 Eye Street

Phone Gilbert 3-5793

Buy . . . Rent . . . Sell . . . Trade

**THE SACRAMENTO UNION**

"Easy-to-Read" Classified Ads

1910 CAPITOL AVENUE

**GILBERT  
2-7811****GIBSON**

" Lyle E carrier PO h1405 P  
 " Margt (wid Ernest) r2813 P  
 " Marion D (Betty J) sta atndt W A Sutton h213  
 Seavey cir  
 " Mary E slswn Goodwill Industries r2231 33d  
 " Mary V clk Housing Authority r610c X  
 " Norman L h2300 30th  
 " Osborne D (Mary) formn State Agrl Soc r Carmichael  
 " Phil S chief justice State Supreme Court r San Francisco  
 " Ray r601½ K  
 " Robt C emp SPCo r910½ 6th  
 " Robt E (Irma C) supt Capital Machine & Welding Wks h741 McClatchy way  
 " Robt Z (Eliz); Gibson Sheet Metal Works) r3320 Holly dr  
 " Roberta E waitress Fables Coffee Shop r716 J  
 " Rodney A (Marie) tilestr h3300 38th  
 " S J Wilbur (Adeline J) slsmn h2700 9th av  
**GIBSON SHEET METAL WORKS (R Z Gibson),  
 417 29th, Tel Gilbert 3-8328**  
 " Stella Mrs h1427 W  
 " Thelma J Jan SB&GD r3754 2d av  
 " Thos J (Dorothy L) h4131 Marysville rd (NS)  
 " Travis (Lois) mech McClellan Field h2202 4th  
 " Vernon F (Mary E) formn J F Reisner h2660 26th av  
 " Vernon G (Marion) mech McClellan Field h4431 52d  
 " Willard C (Lillian) equip opr r130 N 10th (NS)  
 " Wm (Gwen E) insp McClellan Field h316 Lamparas av (NS)  
 " Wm A (Bernice) clk h300 Webster (WS)  
 " Wm C (Dorothy A) clk PO h1460 27th av  
 " Wm F (Kathryn) dept mgr Anglo Cal Natl Bank h2271 Knight way  
 " Wm H (Phyllis) mech J F Reisner r1508 7th  
 Gicalone Frank (Mary) lab h3005 21st  
 Gidaro Anthony A (Marilyn S) mech McClellan Field h2705 O  
 " Antonio A (Kath) emp McClellan Field h3901 N 24th (DPHts)  
 " Manuel bartndr Temple Cafe r2331 G  
 Giddens Zoe slswn John Breuner Co  
 Giddings Ace F (Eliz A) h2732 Land Park dr  
 " Ella L Mrs hsekpr 4620 S Land Park dr  
 " Lyda waitress r1412 N  
 " Robt R (Anna L) emp McClellan Field h1724 South av (DPHts)  
 " Wm C emp SPCo r Bryte  
 Gidel Darwin A (Beverly J) asst budget analyst SDF r2621 Mayris ct  
 Gideon Eug M (Ruby) USAF h404 12th  
 " Geo V (Frances D) photog h3608 1st av  
 " Lille mlnr h2217½ J  
 " Lula B (wid Gaikon B) h2217½ J  
 " Patricia A sten r3608 1st av  
 Gidley Jos L (Capitol Pet Shop) vet surg r3721 Duran cir  
 Gidlof Andrew E jr embalmer Geo L Klumpp r308 O  
 Gidlund Gustav A (Ruth M) slsmn Steiner Lbr Co h2281 8th av  
 " Rudolph F (Ida E) ptrn h2314 G  
 Gieger Betty L tech r632 44th  
 Gieling John S cartographer USGS r640 40th  
 Gielow Ralph r215 K  
 Gienger Gust (Irene) clk h2941 Atlas av  
 " Henry (Frieda) lab h2901 24th av  
 Gier Claude A (Mary H) supt State Box Co h 4913 Virginia way  
 " Glen D (Adrienne M) linemn McClellan Field h6337 McMahon dr  
 " Harold E (Nadine) mt ctr A J Murphy r1460 Kitchener rd  
 " Lois A Mrs compt opr PG&ECO r3407 StMatthews dr  
 " Margery emp McClellan Field h5127 T  
 Giere C Norman (Helen L) phys 2901 Capitol av h4515 Mead av  
 Gierzt Margt clk Met Life Ins Co r1816½ 28th  
 Gies Fred L jr (Helen M) civ eng US Eng r1919 47th  
 Giese Edwin rec clk Howard Rath r3536 7th av  
 " Margt A Mrs sten US Int Rev Serv h3536 7th av  
 Giesecke Walter K (Jean A) tech State Dept of Justice r2213 Burney way  
 Giesecke Cath E clk Edwin A Grebitus & Son r1481 34th  
 " Elmer J (Myrtle M) ins adj h1481 34th  
 " Franklyn O (Helen) rep CSAA r2263 12th av  
 Giesler Herbert S h3061 N 10th (NS)  
 Giesler Ernest r407 B (B)

Giesler Donald W (Wilma D) aircraft mech Mather Field h5716 Nona way  
 " John D (Amelia S) car insp SPCo h3860 Sac blvd  
 " Lee F airnm WPRRCo r Roseville  
 " Lorene M clk PT&TCO r3860 Sac blvd  
 Giest Mary Mrs r2341 4th av  
 Giesy Fred (Florence) restr 1020 5th h do  
 Giffen Edw E (Dorothy C) h2787 Land Park dr  
 " Hale (Jane) phys 2909 J RS h1815 F  
 " Wm (Helen E) mach h3250 N 11th (NS)  
 Giffin Nellie I clk Neubert Hdw & Impit Co h2961 36th av  
 Gifford Bert r1715 P  
 " David B (Doris G) servmn SPCo h5920 Kelly way  
 " Donald (Thelma) r3101 Stockton blvd  
 " Dorothy I Mrs clk CPCorp r2104 Grand av (DP Hts)  
 " Marie Mrs cnrywkr r1631 11th  
 " Jack C mach W A Schwab r200 W ElCamino av (NS)  
 " Jay T clk r2100 F  
 " Robt (Shirley) driver R A Williams h917 Bay dr (NS)  
 " Robt D (Dorothy I) mech McClellan Field h2104 Grand av (DPHts)  
 " Roberta M (wid Durrell) h2613 C  
 " V F r2500 I  
 " Von E (Thelma) slsmn h510 22d  
 Gighiotti Angelina M Mrs emp MRSCo r3360 1st av  
 " Michl (Angeline M) tailor h3360 1st av  
 Gignac Colette J typ CFE r1108d O  
 " Wilfred G (Irene) firemn McClellan Field h2524 42d  
 Gigon Alice hsekpr 1535 39th  
 Gilardy Marvin A trucking 2320 2d r3601 E Curtis Park dr  
 Gilbaugh John H (Kirby V) drftsmn Shell Oil Co h2541 Curtis way  
 Gilbert Albert r1325 15th  
 " Albert mt ctr Safeway r Carmichael  
 " Ann Mrs waitress Owl Drug Co r2537 Kit Carson  
 " Arth M (Eleanor M) h rear 200 S 9th (NS)  
 " Beryl L bartndr h1810 G  
 " Carla h2426 P  
 " Chas L (Leona M) layoutmn K G Hansen h6341 33d av  
 " Clyde E (Louise) mtcmn Capital Nursery Co h 3405 19th av  
 " Coy M (Patricia) drftsmn USBR r3428 Mayfair dr  
 " Delbert cnrywkr h619 10th  
 " Delia M (wid R C) h5090 Sac blvd  
 " Donald I lab Crystal Cream & Butter Co r Davis  
 " Donald W (Ann) tchr Bell Av Sch r2557 Kit Carson  
 " E G r727 9th  
 " Elva typ r rear 1308½ 36th  
 " Etta Mrs r837 4th av  
 " Eug L (Edna M) constn supt h3041 56th  
 " Eug V (Lucille) slsmn The Bon Marche r316 14th  
 " Frank J shovel opr Cannon & Co r606 G (B)  
 " G G r727 9th  
 " Gene M (Marjorie) carmn SPCo h5405 61st  
 " Geo r511 L  
 " Geo D (Thelma M) eng SDH h2751 Portola way  
 " Geo E spl agt Natl of Hartford Group r1380 Castee dr  
 " Gilbert B (Lorraine) h3971 Bway  
 " Gilbert G (Ceil T) h3971 Bway  
 " Glen H (Carmen E) driver h3650 Velma way  
 " Greenland H (Dixie A) slsmn h1710 Rosalind (NS)  
 " H Heber Mrs h623 Elizabeth (B)  
 " Harrison L (Jane E) shop supt SN&LCO h4425 Marion ct  
 " Harry B (Nina) insp Signal Depot h4225 Ca-brillo way  
 " Helen R Mrs h1071 North av (DPHts)  
 " Irene J Mrs sten CHP r2301 Avalon dr  
 " Jack emp SPCo r2315 17th  
 " Jack lab SPCo r200 S 9th (NS)  
 " John whsemn McClellan Field h3333½ N 11th (NS)  
 " John L emp A J Bedard r1730 H  
 " Jos M driver r200 S 9th (NS)  
 " Kirke C (Margt B) lab North Sac Street Dept h669 Santiago av (NS)  
 " Lee (Truie) police McClellan Field h1601 53d  
 " Leona M Mrs clk PT&TCO r6341 33d av  
 " Lester R r5090 Sac blvd  
 " Lillie S Mrs clk SAD r1801 H  
 " Louie r1415 J  
 " Louis H bkpr J W Gross r Hotel Rene

**W. P. FULLER & CO.**

"Since '49"

PAINTS — GLASS — WALLPAPER  
SASH AND DOORS1725 10th St.  
Retail Store  
and  
General Offices  
Tel. Gilbert  
2-1061

# C. B. HODNETT & SON

Plumbing and Heating - Water Heaters - Contracting

3220 SACRAMENTO BLVD.

PHONE HILLCREST 6-5151

## GILBERT

- " Louise Mrs nurserywkr Capital Nursery Co r 3405 19th av
- " Margt-sten SDF r Carmichael
- " Marie E Mrs bndrywkr SPO h1203 O
- " Marion A (Dora M) whsemm h905 H
- " Marjorie Mrs sten SPCo r5405 61st
- " Martha M (wid P J) dental asst Dr C E Marsh h2643 16th
- " Maude E (wid E J) h3544 7th av
- " Millcent O Mrs nurse Sutter Hosp h2425 I
- " Norman V driver r3971 Bway
- " Pauline E Mrs waitress r712 17th
- " Ralph T (Mary Lou) USAF h1618 1/2 13th
- " Robt J (Elaine D) partsmn Dalco Appliance Co h5508 60th
- " Robley D driver Signal Oil Co r651 Maple av (WS)
- " Ronald mech C W Stocker
- " Roy A (Evie) h2904 Auburn Blvd (NS)
- " Sherman A h1307b F
- " Shirley Mrs ofc sec G L Browning and G A Seleski h815 27th
- " Stanley P with Serra Mill & Lbr Co r2447 Marshall way
- " W Henry (Ida L; Sierra Mill & Lumber Co) h2447 Marshall way
- " Wilbur J (Frances O) emp McClellan Field h3500 22d av
- " Wynn B (Virginia A) USAF h2715 O
- Gilbertsen Dorothy A clk John Breuner Co
- " Wm R h1419 26th
- Gilbertson Bernice Mrs Indrs Swanson Clnrs h2922 E
- " Bertha Mrs r2891 35th av
- " Effie A Mrs r4905 S Land Park dr
- " Einard h2891 35th av
- " Ruth L Mrs clk McClellan Field r1521 Sonoma av (NS)
- " Virginia P Mrs Indrywkr Merlin Lndry & Clnrs h3101 3d av
- Gilboe Hilda L Mrs ofc sec Edwards Dental Sup Co h1325 O
- " Murrie J bkpr J V Brabant r1325 O
- " Robt A meat ctr T J Meyers r1325 O
- Gilbreath Cath Mrs nurse Visiting Nurse Assn of Sac r2521 Verna way
- " Eddie (Leola E) emp McClellan Field r225 1/2 N
- " Henry C h225 1/2 N
- " T J (Cath) r2521 Verna way
- Gilcher Alma L exec dir Young Women's Christian Assn h117 40th
- Gilchrist Clyde (Marie) spotter G E Davidson h5450 Fruitridge rd
- " Marie Mrs clk C R Shalz r5450 Fruitridge rd
- Gilchrist David (Dorothy) restr 2624 Stockton Blvd h3108 8th av
- " Edw J r2175 Irvin way
- " J P mgr Californians for Justice in Education 1014 1/2 J
- " Jas (Jessie G) mech Oxford Mtrs h2175 Irvin way
- " Mary Mrs waitress Owl Drug Co r427 11th
- " Ronald M r5500 60th
- Gilcrest Geraldine F buyer WL&Co r3601 McKinley Blvd
- Gilder Jas (Fern) lab SPCo h503e 2d av
- Gildersleeve Leland J (Erna E) and State Franchise Tax Bd h2441 SanJose way
- " Nellie (wid Geo W) h2214 P
- Gildersleeve Wm (Mac) mech h1733 Berkeley way
- Gilding Albert E plater John Vrillakas h3009 U
- " Reginakl r1301 E ElCamino av (NS)
- Gile G T h4332 X
- " Kenneth D (Evelyn) slsmn Skeel's Walk-Over Shoe Store h712 8th
- Giles Alf C (Verna A) carrier PO h4931 Flora Vista la
- " Chas M (Frances A) meat mgr Serve-U Meats h305 SanMiguel way
- " Donald E r5547 2d av
- " Edna L (wid Homer) h1325 34th
- " Eliz A S emp MRSCo h2814 F
- " Eliz M (wid Jos) h2631 27th
- " Ferris D r3840 9th av
- " Geo (Hope) driver Merlin Lndry & Clnrs h5141 37th av
- " Geo E (Carolyn M) farm power advisor SMDU h4025 Y
- " Geo E (Myrtle) mach SPCo h2624 55th
- " Hazel M Mrs cash PT&TCO r5547 2d av
- " Jack M (Barbara; Carl R Fiedler) h3018 1st av
- " Lee r111 6th (B)
- " Leona H Mrs tchr Tahoe Sch h3840 9th
- " Orville C (Eliz A) emp MRSCo r2814 F

## GILES

- " Wilbert D (Hazel M) meatctr h5547 2d av
- " Wm H eng aide SDH r1486 34th
- Gillett Ralph slsmn SR and Co r415 Alhambra Blvd
- Gilevich Antonia (wid Jos) h2308 J
- " Gladys J Mrs clk DMV r2830 O
- Gillilan M Mrs h2200 P
- Gilham Stella (wid A L) h1314 25th
- Gilhaus Louis r416 1/2 J
- Gilkey Wallace A tchr SJC r Delta rd Box 1209H
- " Walter C (Cora E) h809 8th
- Gill Anna Mrs r401 9th
- " Billie Mrs r614 3d (B)
- " David H (Ruth L) h4912 49th
- " David H (Muriel H) ins 719 K R326 h3836 H
- " David H jr (Ruth M) slsmn D H Gill h4912 49th
- " Dean A (Maxine A) clk Tiedemann & McMorran h3324 1st av
- " Diego (Frances) h3224 S
- " Dorsey (Opal) h515 22d
- " Edw J (Yvonne) h1700 16th
- " Emma J Mrs sten SDA r4508 Parker av
- " F Raymond (Emma J) emp McClellan Field h4508 Parker av
- " Frances clk DMV r2331 32d
- " Frances H clk h511 O
- " Frank (Emma E) h512 19th
- " Frank P formn Brighton Sand & Gravel Co r Bryte
- " Geo S (Josie) driver McClellan Field h2331 32d
- " Jas S (Sylvia A) driver McClellan Field h2905 T
- " Jas W r200 Southgate rd (NS)
- " Jess C (Grace H) custdn Kit Carson Jr High Sch h3941 K
- " John E (Mildred I) civ eng h3700 22d av
- " John S mech McClellan Field h3224 S
- " Jos h rear 4517 10th av
- " Leonard N (June H) slsmn Consolidated Frtways h852 41st
- " Leslie H (Gladys) carrier PO h5641 Carmela way
- " Marlin electn J H Decker r3941 K
- " Michl I (Della) plmbr A L Romack h1572 49th
- " Opal Mrs (Gill's Rest Home) h515 22d
- " Robt L (Eleanor C) tilestr H O Adams Tile Co h721 Sonoma av (NS)
- " Ronald h1415b 17th
- " Roy C (Vivian H) h2115 V
- " Roy C jr r2115 V
- " Ruth L Mrs clk PT&TCO r1912 49th
- " Steve r508 K
- " Verne D (Yvonne M) slsmn Valley Elec Co h5306 6th av
- " Viola sten SDVA h1905 ElMonte av (NS)
- " Walter W (Minnie L) slsmn h200 Southgate rd (NS)
- " Wm D (Nellie P) carp formn Erickson Constn Co h204 N Grove av (NS)
- Gill's Rest Home (Opal Gill) 515 22d
- Gillam Aline Mrs clk r2228 Murieta way
- " Marie A Mrs bmo State Controller r2228 Murieta way
- " Marvin radio tech McClellan Field r1715 14th
- Gillespie Artie B Mrs (Al's Taxi) r308 S 8th (NS)
- " Clarence (Artie B; Al's Taxi) h308 S 8th (NS)
- " Walter carp h711 19th
- Gillecan Edna driver Wm A Sutton Co r2741b 26th av
- " Howard P (Geraldine) driver Genl Petroleum Corp r2326 Linden av
- " Leroy D (Edna) emp PG&ECO r2741 26th av
- " Van C (Marie) emp PG&ECO r Thornton
- Gilleland Ellsworth P (Sophronia M) h1915 Pennsylvania av (WS)
- Gillen Louise clk r2117 1/2 I
- " Rose E h2131 L
- Gillengerten Lawrence P (Virginia I) eng h261 39th way
- Gillenswaters Franklin G (Myrtle L) eng SDH h2540 9th av
- " Mabel E emp SPCo r1828 2d av
- " Myrtle L Mrs registration rep DMV r2540 9th av
- " Nellie C (wid G F) h3973 Miller way
- " Niles F (Mabel E) custdn Caleb Greenwood Sch h1823 2d av
- Gilleran Leo M (Thelma E) emp PG&ECO h3061 64th
- Gillespie Bessie V Mrs h720 1/2 10th
- " Chester D (Isabel E) emp McClellan Field h3814 20th av
- " Christina Mrs clk h715 23d
- " Clara B Mrs clk SBE r2803 56th
- " Edw r1011 1/2 5th
- " Edw R (Bessie M) mech McClellan Field h301 Chennault et (DPHts)

McANEAR  
AND  
SHERMAN

★  
EVERY  
KIND OF  
INSURANCE

★  
925 10th St.

Tels.

Hudson

1-3114 and

1-3117

E. A.

B  
O  
Y  
D

COMPANY

—●—  
CHRYSLER  
AND  
PLYMOUTH

Sales and  
Service

—●—  
Phone Hillcrest  
6-4731

Alhambra Blvd.  
at L Street

# SUNLAND REALTY

REAL ESTATE — INSURANCE

NOTARY

4740 Franklin Blvd.

Tel. Hillcrest 6-6843



**Pacific  
Refrigeration  
Store**

★  
**Refrigeration  
Air  
Conditioning  
Warm Air  
Heating  
Sheet Metal  
Contractor**

★  
**Tel.  
Hickory  
9-3503**

**1071  
E. El Camino  
Ave.**

**North  
Sacramento**

**The Milo Heil  
Corporation  
D. B. A.**

# MARK MUNK REALTY

2118 L STREET

TELS. GILBERT 2-6616 — GILBERT 3-7461

## GILLESPIE

" Eliz (wid Wm) h2915 I  
" Ellen (wid G D) r4600 Folsom blvd  
" Floyd S asbestoswkr M R Carpena  
" Frank J (Clara) clk h2803 36th  
" Herbert H (Mildred A) shtmtlwrk WPRRCO  
h5300 Salvator way  
" Howard (Elaine) whsemn h817 13th  
" Hugh r1900 3d  
" Jas USA r301 Chennault ct (DPHTs)  
" Jas F tchr Lincoln Jr High Sch h3708 Downey  
way  
" Jas L (Mary L) restr 3903 Stockton blvd h3475  
Lemon Hill av  
" Janet L Mrs bmo State Dept of Justice r2010  
15th  
" Kenneth G (Maxine) slsmn Argonaut Liquor Co  
r3211 Lassen way (NS)  
" Leland H (Frances) insp McClellan Field h1353  
7th av  
" Milton L h1000 Nogales (DPHTs)  
" Robt E (Margt A) h501 MacArthur (DPHTs)  
" Sam (Janet) USA h2010 15th  
" Wm A h4304 East Nichols av  
Gillett Blanche M r3157 U  
" Chris W clk Cardinal Stores r3157 U  
" Harold G (Ebba F) supvr tech State Dept of  
Justice r2731 Olive way  
" Jas N Jr (Gwendolyn D) atty State Appeals Bur  
h2011 8th av  
" Leone S (wid F B) h1431 Q  
" Leslie H (Margt E) mach SPCo h3157 U  
" Margt E Mrs nurse Sutter Hosp r3157 U  
" Mildred H Mrs clk Crystal Cream & Butter Co  
r Bryte  
Gillette Donald P slsmn Standard Sta r1508 L  
" Ermina E laby tech The Medical Clinic r RD 4  
Box 3095  
" Florence M Mrs clk DMV r2014 2d av  
" Geo T (Doris) driver Crystal Cream & Butter Co  
h6060 15th av  
" Georgianna clk WL&Co r415 Alhambra blvd  
" Jack H clk J E Smith  
" Marshall E (LaVonnie) h2326 K  
" Norman E (Vivian N) driver Crystal Cream &  
Butter Co h4812 C  
" Pearl G (wid A M) h5064 9th av  
" Ralph P (Georgia) emp SPCo h415 Alhambra  
blvd  
" Richd P (Florence M) mech McClellan Field  
h2014 2d av  
" Violet (wid Albert) r4108 2d  
" Walter J (Alice A) USA h805 Santiago av (NS)  
" Wm H lab Signal Depot r5064 9th av  
Gilly Jeremiah D clk DC VanDyke r320 10th  
Gillham Wm R (Florence) prnr h5200 F  
Gilliam Archie (Nan L) plstr h4850 Warwick av  
" Arth (Geraldine R) plstr 2029 18th h do  
" Chas B (Flora R; Sac Valley Tractor Co) h609  
17th  
" Chas S (Joan) tchr Grant Union High Sch h1516  
22d  
" Fred (Lucille) h230 13th  
" Helen Mrs sten C A Mott r Fair Oaks  
" Wm A (Helen) slsmn Munz Bros r Fair Oaks  
Gillian Beulah E h606 16th  
Gillice Litta L (wid J O) r2731 P  
Gillick Jas blrmkr h723 H  
Gillidette Cora L Mrs sten State Controller r Rose-  
ville  
Gillies Arth B (Georgette J) mach McClellan Field  
h298 51st  
" Mae S Mrs dept mgr Dolan Bldg Materials Co  
r565 37th  
" Robt C r565 37th  
" Robt I (Bessie J) mech J J Jacobs Cadillac Co  
h4244 Cabrillo way  
" Wm P (Mae V) hdw 2737 Riverside blvd h565  
37th  
" Wm S r565 37th  
Gilliland Anna Mrs h3840 Oak (DPHTs)  
" Carl C (Marilyn J) USAF r5160 37th av  
" J R (Eileen M) h304 S 9th (NS)  
" Wm M (Dorothy) slsmn h777 6th av  
Gillim John M (Opal L) lot mgr Senator Motor  
Sales h404 Sherman way  
" Romanzy (Hilda L) porter Sac County Hosp  
h2909 P  
Gillim Ross h724 7th  
Gilliot Chas J (Vrrle E) cook h3928 23d av  
Gillis Betsey A r2865 Muir way  
" C Howard (Jeanne G) agt Garrett Fertilines h5600  
Cibola way  
" Carl H (Coral) br mgr Williams & Burrows r744  
Flint way

## GILLIS

" Jess mech D C Coverdale  
" John M (Anna E) slsmn h2865 Muir way  
" Mabel R h2121 21st  
" Ridgway M (Marjorie) dep state eng SDH h3650  
W Lincoln av  
Gillman E emp Cal Am Clnrs & Dyers r Travelers  
Hotel  
Gillmore Clinton H studt r5649 61st  
" Clinton S (Evelyn L) electn Campbell Soup  
h5649 61st  
" Earlene L slswn r1515 O  
" LaVerne C studt r5649 61st  
" LaVonnie L ofc nurse R B Hutchings r1515 O  
Gillgoly Lorin K (Gwendolyn M) entomologist  
SDA h5804 21st av  
Gillon Donald L fctywrk Setzer Forest Prod r2311  
G  
" Eliz waitress r2311 G  
" Ernest L emp Setzer Forest Prod r2311 G  
" Steph J (Elliz) fctywrk Setzer Forest Prod h2311  
G  
Gillons Forrest H (Nell A) aud SBE h3360 Sophia  
way  
Gillum Robt L (Ellinora K) staff asst PT&TCo  
r Carmichael  
Gilman Claude (Janet) emp Mather Field h1776  
South av (DPHTs)  
" Margt Mrs slswn r1106 10th  
" Patricia clk r821 18th  
" Verna H clk SERS h906 43d  
" Vernon L (M Jean) dentist 2803 33d h5050 Del  
Rto dr  
Gilmer Bradley L (Anna M) stock clk Triangle  
Prod Co h3245 1/2 V  
" Earl A (Patricia W) h1210b S  
" Gordon G (Mary K) driver h3318 2d av  
" Henry (Louise) wrapper BSBCo h717 G  
" Wesley H (Elma I) mail clk PTS h3120 Ben Ali  
av (NS)  
Gilmette Candide (wid A M) h2015 5th  
" John clk r2015 5th  
Gilmont John A (Ella M) h1934 LosRobles blvd  
(DPHTs)  
" John A jr lnemn PT&TCo r1934 LosRobles blvd  
(DPHTs)  
" Patricia drftswn C O Greenwood jr r821 18th  
Gilmore Alvs M (wid T A) h1212 23d  
" Anna J Mrs drsmkr 819 20th r do  
" B J emp Lee Wilcox r1207 3d  
" Chas E (Betty) fremn SFD h5141 U  
" Chas L (Helen S; Gilmore & Gilmore) h1144 7th  
av  
" Clarence E (Mary E) h530 Blackwood (NS)  
" Daryl L (Dorothy M) teleg tech PT&TCO h3447  
37th  
" David A (Margt) USAF h1415 26th  
" Diane R r2048 Gerber av  
" Gerald R (Dorothy T) carp Erickson Constn Co  
h2048 Gerber av (NS)  
**GILMORE & GILMORE**  
**CHAS L GILMORE**  
**ATTORNEY-AT-LAW**  
**H S GILMORE**  
**UNITED STATES LAND OFFICE PRACTICE**  
**303 ANGLo NATIONAL BANK BLDG**  
**1007 7TH, TEL GILBERT 3-7028**  
" Harrie K Mrs clk SED r4540 B  
" Helen S Mrs (Gilmore & Gilmore) r1144 7th av  
" Henry A (Norma J) mtcmn Contl Can Co r3728  
Duran cir (DP Manor)  
" Jean tchr r1404 14th  
" Jesse (Anna L) clk Hotel Lenhart h819 20th  
" John F (Virginia C) asst sec Cal Hay Grain &  
Feed Dealers Assn r2321 Pennland dr  
" Kath (wid W H) h816 52d  
" Leonard H (Consuelo J) h2510 Marshall way  
" M H h3098 Freeport blvd  
" Marcus D meats 1715 10th h1715 1/2 do  
" Margt Mrs sten State Dept of Corrections r844  
36th  
" Norma J Mrs bkpr Merchants Natl Bank r3728  
Duran cir  
" Norman H (Loleta S) carp h4710 40th av  
" Ralph R emp Western Machy Co r Fair Oaks  
" Richd A carrier PO r Fair Oaks  
" Richd L (Sybil B) swtchman PT&TCO h2368  
Murieta way  
" Robt A (Emma V) mgr J V Moan Commissary  
Co h3630 Cutter way  
" Ruth Mrs clk SBE r Fair Oaks  
Gilmour Charlotte Mrs recpt Am Trust Co r2818  
Franklin

USE OUR LIBRARY OF

## Out-of-Town CITY DIRECTORIES

• We invite you to consult this library of up-to-date Directories when in need of names, addresses, and other information about firms and individuals in other cities. This is a part of our service to local City Directory users.

**REAL ESTATE — INSURANCE — LOANS**

# R. N. PHILPOT & SON

"SERVING YOU OVER 34 YEARS"

914 14th STREET

NOTARY DAY OR NIGHT

GILBERT 3-7787

**ELDER'S, INC.****EVERYTHING IN MAPLE**

2419 K STREET

TEL. HUDSON 4-8517

**GILMOUR DENTAL LABORATORY** (James G. Gilmore), 532 Medico-Dental Bldg 1127 11th. Tel Gilbert 3-6354  
 " Gas G (Lucille E; Gilmour Dental Laby) r Fair Oaks  
 " John E (Loueda) clk PO h610b X  
 " Peggy h1814b 15th  
 Gillette John r2315 17th  
 Gilpin Corning D (Joan F) USN r5708 21st av  
 " Joan F Mrs typ State Franchise Tax Bd r2760 Muir way  
 " John A (Doris P) USAF h5348 2d av  
 " Maud E (wid J H) h2757 Riverside blvd  
 Gilroy John T (Elli L) ptrnr M C Brines h3060 Donner way  
 " Mabel A (wid John) r3060 Donner way  
 Gilson Bernice Mrs tchr North Sac Sch r2517 K  
 " Carl A (Josephine M) aud SED h1151 56th  
 " Dwight r130 N 10th (NS)  
 " Elwood J (Bernice A) carrier PO h2517 K  
 " Fla B Mrs typ DMV r RD 1 Box 5539  
 " Iva r2559 16th  
 " Jas (Ruby) r130 N 10th (NS)  
 " Maureen B studt r2517 K  
 " Wm P (Rosemargaret) referee SED h2623 V  
 Gilstrap Claude W (Pansy S) gro 1236 Q h903 28th  
 " Jack R r903 28th  
 " Pansy S Mrs clk SBE r903 28th  
 " Ronald clk Walgreen Drug Co r4417 West Nich-ols av  
 Gilstrom Jas D (Martha L) radio tech Signal Depot h2983 64th  
 Gilt Robt F (Matilda) ptrnr K H McLean r1312 1/2 I  
 Gim Frank meatcr H F Gon r513 1/2 Q  
 " Yuk clk H F Gon r513 1/2 Q  
 Gimbel Margt S Mrs clk SED h1315 27th  
 Gimblin Earl S (Nancy C) slsmn Argonaut Liquor Co h1560 Sutterville rd  
 Gimino Tony R electn Hill Elec Co r2031 I  
 Gindlen Carl C (Ruth) millmn Burnett & Sons r1136 Main av (PDHts)  
 " Carmel C h2901 37th av  
 Gimpoek Lew r505 J  
 Gin Danl (Lal Wing) h828 Bway  
 " Don (Yee) mgr Wonder Food Mkt h2010 24th  
 " Hong (Wong Tok) h1504 U  
 " June S mgr New Center Cafe h1309 6th  
 " Violet sten r519 T  
 " Wm C (Helen) chem h519 T  
 Ginasio Wm (Edith M) h5661 40th av  
 Ginner Glenn elec insp WPRRCo r5720 Sac blvd  
 Gindon Felix (Vera) slsmn h3001 38th av  
 Gindraut Mack L (Luella) clk PO h1220 T  
 " Mack R (Naulle) ptrnr h1220 T  
 Ging Sing emp M Street Lndry r3175 Folsom  
 Gincerich Marie M Mrs slswn R F McCauley r3645 4th av  
 Gings Frances L Mrs h1830 N  
 Ginn Bill L (LaVerne A) USN r1930 7th av  
 " Cath A (wid J R) r1810 G  
 " Isaac L (Grace) lab City Park Dept h3417 38th  
 " John R slsmn Wilson's Furn h1810 G  
 Ginnis Mary M sten h1820 E  
 Ginsburg Reuben A (Ace Loan Co) h2685 Harkness  
 Giordano Anna Mars h3236 T  
 " Carl (Lena M; Stadium Club) h1141 Castro way  
 " Carlo (Tuzzolina) h1914 7th  
 " Carolina A r3236 T  
 " Frank G (Patricia; Clunie Club & Coffee Shop; The Topper) h1600 Park la  
 " Frank L (Mary L; Arcade Tavern; Clunie Club & Coffee Shop; Pango Club; The Ring Side; The Sapphire Club) h2214 U  
 " Josephine A tchr Am Legion Sch r3236 T  
 Giorgi Alf M (Florence M) shtmtlwrk h2627 Portola way  
 " Amil J (Zelda M) horse trainer h1808 N  
 " Bruno J (Ida M) baker h1324 57th  
 " Bruno V USA r1324 57th  
 " Dante (Eufemio) h4461 7th av  
 " Dante jr lab City Water Dept r4461 7th av  
 " Edw J (Louise) uphol SPCo h4435 Bway  
 " Fred mech L J Brocchini r1015 G  
 " Louis uphol appr Lyle Lucas r2461 7th av  
 " Louis J (Margt O) teller BofA h728 4th av  
 " Matilda (wid Roger) h1430 T  
 " Minnie I (wid E J) mgr Norby Apts h1427 8th  
 " Oreste D (Melba I) tailor 605 J h1145 Swanston dr  
 " Ray J r4435 Bway  
 " Roger L asst cash BofA r1430 T  
 " Wm R (Emmy Lou) asst v-pres BofA h999 Swanson dr  
 " Zelda M supvr PT&TCo r1808 N  
 Giovanni Bernice J clk h2910 D

Giovannoni Earl J (Jean) electn McClellan Field h3811 S  
 " Gino (Mary; Calistoga Cafe; Pete's Barber Shop) h2021 S  
 " Jean Mrs typ SDHM r3811 S  
 " Gip O Louie (China Palace)  
 Gipe Dophia A (wid G L) clk SED h2212 Portola way  
 " John M (Clara P) acct h3651 53d  
 " Ora A r2212 Portola way  
 Gipson Cecil r1324 6th  
 " Donald H (Dorothy M) electronic tech Signal Depot h2944 1/2 Alhambra blvd  
 " Edna J Mrs drafting clk PT&TCo r751 45th  
 " Jas R h816 14th  
 " Laura M Mrs clk DMV r2512 O  
 " Murel (Velma) wldr h2704 N 5th (NS)  
 " Myrtle clk DMV r3324 43d  
 " N Earl (Laura M) driver h2512 O  
 " Norman E (Edna J) r751 45th  
 " Ocle F Mrs maid H J Kennedy r1324 6th  
 " Ruth M Mrs clk PT&TCo r816 14th  
 " Wm B (Myrtle L) h3324 43d  
 Girard Alvin S (Burnadette P) mech McClellan Field h120 Plaza av (NS)  
 " Arth floor lyr Forsberg Bros  
 " Jean Mrs r2562 N 13th (NS)  
 " Jean A (Marie) guard McClellan Field h1612 Basler av  
 " Jos P (Virginia C) benchmn Jenkel-Davidson Optical Co h510 22a  
 Giraud Chas J (Mabelle E) h3935 Birch (DPHts)  
 Girault Bessie G Mrs mgr Virginia Apts h710 L  
 Girdner Gordon smfrtr r1109 57th  
 Girl Scouts Sacramento Area Council Edith E Tweedy exec dir 1917 22d  
 Girolami Lawrence F (Edna W) clk SDSW h180 43d  
 " Lora N clk State Adjutant Genl r2114 Marshall way  
 Giroux Clayton R (Dorothea) eng SDH r3780 San Ysidro way  
 Girson Vivian V (wid Max) cash Delvin Shoe Den r1740 42d  
 Givrin Chas (Ella M) deskmn PT&TCo h642 37th  
 " Jas (Margt L) h1812 Larkin way  
 " Margt L Mrs tchr Coloma Sch r1812 Larkin way  
 Gish Donald A (Evelyn) phys Sac County Hosp h5127 Thurman way  
 " Evelyn Mrs typ Sac County Hosp r5127 Thurman way  
 " Jack R (Anita M) installer PT&TCo r3428 Leatha way  
 " Jas N (Annette R) driver Clauss & Kraus h rear 2106 57th  
 " Rollo E (Marjorie) dairywkr GSCo h1033 Mac-Arlan way (NS)  
 Gist Paul W (Carol) repr Signal Depot h2876 Franklin (NS)  
 Gistler Aug (Rachel) h1560 48th  
 " Cecelia bkpr r1560 48th  
 " Ernest F (Kath A) delmn John Vrillakas h2540 27th  
 " Frank J (Mary G) gdnr h5040 Sac blvd  
 " Gustave (Bertha) slsmn h2341 Burnett way  
 " Henry h716 1/2 8th  
 " Jas r1916 1/2 5th  
 " Jos (Clara M) ian Sac High Sch h4205 Arlington  
 " Jos gdnr East Lawn r1220 H  
 " Julius L (Leticia M) mach opr Sac Pipe Wks h1331 61st  
 " Louis (Mary P) slsmn Clauss & Kraus r730 21st  
 " Mary P Mrs ofc asst Frank Krull r730 21st  
 " Robt M r1331 61st  
 Gisser Robt M (Gladys G) pres-genl mgr Federal Dept Store h3600 College av  
 Gissible Alice M (wid T B) r842 Swanston dr  
 Gist John C (Opal J) genl contr 1020 46th h do  
 " Wm r118 J  
 Gitchell Richd S USA r2708 30th  
 Gittere Ida E (wid C) r4016 33d  
 " W Ray ptrnr h4016 33d  
 Githens Mark h815 15th  
 " Paul C (Neva) h1141 34th  
 Gittins Jas R (Jessie) insp Federal Housing Admin r Carmichael  
 Ghubbani Gina (wid Pietro) h5286 J  
 Giudice Dominic h2308 U  
 " Eug switchmn r2308 U  
 " Robt B (Mildred C) mach h3116 U  
 Giudici Victoria (wid Louis) r1367 Weller way  
 Giusti Alf V (Frances) formn County Eng h4131 44th  
 " Armiro (Ceserino B) gdnr h1870 41st  
 " Barbara Mrs clk Intercoast Ins Assn r Roseville

**STEEN'S PLACE**

VIRGIL STEEN Prop.

**BEER WINES AND Liquors**

Established 1885

35th and 4th Avenue

Phone Hillcrest 5-9862

**SACRAMENTO VALLEY INSURANCE AGENCY****INSURANCE**

Phone

Hudson 4-8531

1601 J Street

**DONNA GRACE DANCE STUDIO****LEARN EASILY AND QUICKLY**

Rhumba — Samba — Tango — Fox Trot — Swing

1938 STOCKTON BLVD.

PHONE HUNTER 6-2511



# W. F. Gormley & Sons

Our Service Within the Means of All

FUNERAL CHAPEL — 2015 Capitol Ave.

Dependable Funeral  
Directors

Since 1897

Phone Gilbert 3-6513

# STIC

Half-tones  
Zinc Etchings  
Drawings

**DOMESTIC  
ENGRAVING  
CO.**  
916-6th ST.  
Tel. Gilbert  
3-2748

**STEWART'S REALTY**  
REAL ESTATE - GENERAL INSURANCE

"Farms a Specialty"

2505 STOCKTON BLVD.

PHONE HILLCREST 7-6531

GIUSTI  
" Bernardino (F Giusti) h2780 Norwood av (NS)  
" Betty J sten Prud Ins Co r Citrus Heights  
" Celestina N clk SDH r1870 41st  
" Christina N r1870 41st  
" Maria B Mrs tchr Mark Twain Sch h3400 H  
" Nello R (Susie A) driver h2114 Marshall way  
Givan Albert (Lillian T) h2175 35th  
Givans Anna Mrs clk State Dept of Justice r3201  
61st  
" Richd B r3201 61st  
" Walter H (Anna L) pntr C-CBCo h3201 61st  
Givas Demo P (Perso D) restr mgr Geo E Johnson  
h2967 17th  
GIVEN Carl N (Peggie E) driver LT Corp h4651 22d  
Givens Jack C (Josephine) slsmn Gensler-Lee  
Jwlr r2861 33d av  
" Jess (Cora) lab SB&GD r Broderick  
" Vera Mrs clk PGL r515 P  
" Wesley mech McClellan Field r1614 F  
Givin Mary E h2504 J  
" Thos M jr (Marjorie J) electn h5322 6th av  
Givingo Jatano (Mary) h rear 3043 39th  
Gizicki Antoni (Eliz K) mech Porter-Sprague Co  
h1604 O  
Glabas Rita bkpr h1416 18th  
Glacken Chas H (May) h1915½ 11th  
" Edw A (Edith M) mech h1123½ W  
" Frank (Clarice B) h4202 51st  
" Geo R (Eva L) insp Signal Depot h3209 61st  
" Geo R jr (Idella) drftsmn h2728 18th  
" Jane K Mrs baker Sutter Hosp r RD 2 Box 2530  
" John lab Crystal Cream & Butter Co r RD 2 Box  
2550  
" Rosemarie Mrs tel opr Genl Mrs Acceptance  
Corp r1471 52d  
" Wm C (Helen) reporter Sac Bee r1841 Oregon dr  
" Winifred R Mrs sten US Eng r Florin  
" Woodrow W (Rosemarie) fremn SFD h1471 52d  
Glackin Anita I Mrs clk DMV h1517 13th  
" Hazel M clk SPB r5571 Bradford dr  
" John J (Hazel V) h1813 Beverly way  
" Ruth C clk SBE h1110 11th  
" Wayne A bmo SED r5571 Bradford dr  
" Wm C (Helen W) reporter h1841 Oregon dr  
" Wm N mgr Lux Theatre h2116½ 25th  
Gladen Chas E h1005 Nogales (DPHts)  
" Chas H (Rose M) roofer h844 Bell av (DPHts)  
" Clarence E furn fnshr SR and Co r Robla  
" Eug E studt r3822 6th av  
" Jimmie J r1065 Nogales (DPHts)  
" Savannah (Dorothy) bksmith SPCo h3822 6th  
av  
Glade J Richd (Marilynn) atty C-WSLICo r2720  
Lafayette dr  
Gladeau Louis (Laura) lab h419½ S  
Gladney Jos (Adele) sta atndt h521 5th (B)  
Gladson Jay (Ethel) lab Mather Field h1411 F  
Glancy W Lloyd (Vyra P) tchr Sac High Sch h2233  
Alhambra blvd  
Glans Albin D bkbnrdr appr SPO r411 30th  
" Laura M (wid J A) h414 30th  
Glanville Jas R ofc mgr Grinnell Co r3350 Arbor  
way  
Glanzmann John B (Gertrude) pipeftr h1917 12th  
av  
Glashy Howard W (Elaine) wks formn Midstate  
Liquors r817 13th  
Glascock Roy M h1224 G  
Glaser Bros John Marino mgr whol tobacco 2119  
13th  
" Carl H h3000 40th  
" Cecil D (Eleanor R) slsmn h2196 Weller way  
" Carl H jan SB&GD r3000 40th  
Glasford Anna S Mrs Indrywkr Mercy Hosp r339  
53d  
" Wallace K (Anna S) mlldwkr SPCo h839 33d  
Glasgow Carl W (Ruth V) h5937 13th av  
" Hallie G (wid I W) h2101 22d  
" Jack chaimr CCTCo r4119 P  
" Raymond L (Anna M) USAF h3509 Monalee av  
Ruth r1032 37th  
Glasper Carol J Mrs ofc asst A F Wallace r Clarks-  
burg  
Glass Containers Inc T J Finerty mgr 926 J R918  
" Ethel C clk SED r4341 48th  
" Fred (Lee) plmbr h3012 G  
" Fred radio mech r2025 P  
" Geo W (Rennie) emp McClellan Field h4219 Bar-  
bara (DPHts)  
" Gilbert H (Jessie L) bkbnrdr SPO h1220 Brown-  
ing dr (NS)  
" Harry E (Edna M) mech CPCorp h2635 35th  
" Herman S (Rose E) dr mgr Levi Strauss Co  
h1401 Robertson way

GLASS  
" Jacqueline M r1401 Robertson way  
" Jessie Mrs slsmn Federated Stores r1220 Brown-  
ing dr (NS)  
" John L (Maudell) whsemn US Eng h2708½ 42d  
" John M (Betty H) mech H L Newland r1301  
Grand av  
" Josephine Mrs clk Edwards Dental Supply Co  
r500 Kesner av (DPHts)  
" Kenneth S prsr Best Clnrs r4308 Maple  
" Maynard (Lillian E) hw eng SDH h1087 48th  
" Merrill L (Vera E) plstr h1001 Silvano (DPHts)  
" Myrtle r2315 U  
" Susan E (wid D T) h rear 3741 7th av  
" Vera waitress W W Bayard r1001 Silvano (DP  
Hts)  
Glascock Arth C (Laura) slsmn Glaser Bros h4227  
14th av  
" Dorrance B asoc actuary C-WSLICo h2683 13th  
" Henry H (Violet Z) field formn Capital Nursery  
Co h1616 H  
" Joan r1227 14th av  
" Lillian T (wid J L) supvr Signal Depot h2517  
6th av  
Glasel Walter R (Marie E) slsmgr Growers Trac-  
tors & Implt Co h2121 Rene (DPHts)  
Glasser Doris Mrs dept mgr J C Penney Co r Fair  
Oaks  
Glasson Geo K (Dilys M) slsmn Sac Bee h5517 E  
Glatt Dale (Genevieve G) millm h1911 Vermont  
av (WD)  
Glauer Melville W (Myrtle I) mach L C Brosemer  
h4466 ElCerrito way  
Glavas John (Martha) h1125 T  
Glaviano Frank (Gladys M) laby tech H W Muel-  
ler h2662 18th  
" Frank G mlrd SPCo r3725 52d av  
" Keena (wid Geo) h3725 52d av  
" Thos (Dorothy L) h5678 Sampson blvd  
" Vita midwife 409 10th h do  
Glavich Geo (Ueta) equip opr County Eng r Elk  
Grove  
" Marko h6001 40th  
Glavin Colleen Mrs bkpr Edwards Dental Supply  
Co r504b 17th  
" Gene (Colleen) police SPD h504b 17th  
Glaze Carolyn clk r1402 31st  
" Eva Mrs clk Governor's Ofc h1420 31st  
" Frances clk Safeway r Gault  
" Geo J tmstr r1410½ J  
" Robt V (Norma J) mech eng L A O'Meara h5393  
Shepard av  
Glazer Chas mgr Swift & Co  
Glaziers and Glass Workers Union Local No 737  
C R Newey business rep 2325 Stockton blvd  
Gleason Carrie Mrs Indrywkr r629 Q  
" Elbert E (Irene E) chf mech officer WPRRCo  
h4232 52d  
" Geo B (Marie) eng SDWR r961 LaSierra dr  
" Harry r111½ K  
" Ivary (Delight B) driver Garrett Frtlines h4439  
60th  
" Neva A Mrs clk DMV h4235 4th av  
" Raymond A (Floy J) mech h1608 Virginia av  
(WS)  
" Robt A (Edna L) mech McClellan Field h4233  
24th (DPHts)  
" Ruth B Mrs clk PT&TCO r796 Watt av  
" Thos F (Edna E) meatctr E G Kamilos h2614 H  
" Verna M Mrs waitress S H Kress & Co r2441  
10th (NS)  
" Verne R (Ruth B) admn asst SDSW r796 Watt  
" Victor C (Lucille) lab h3528 44th  
" Wayne R (Billie S) USAF h3161 Y  
" Wm h2623 2d  
Gleba Dorothy V Mrs clk CSAA r5001 48th  
" Stanley T (Dorothy W) slsmn h5001 48th  
Gledden Susie (wid G W) r1411 7th  
Gledhill Harrison M jr (Lucille) asst mgr J L  
Christopher h1701 N  
" Lucille Mrs typ SBE r1701 N  
Gleeson Marion G (wid M R) h1308 26th  
" Mchl R (Alice V) eng SPCo h1621 13th  
" Robt L (Joyce A) USN h1830 Maryland av (WS)  
Gleeson Codell h2314 4th  
Gleis Adolph (Eliz) h1013 T  
" Edw W (Mary) optom h107 9th R807 h2831 3d av  
" Ratie (wid H E) h1720 N  
" Walter G (Oliver M) lab h1817 45th  
" Walter G jr optom 916 9th r1817 45th  
Gleisler Apartments Mrs Bobbie-Jean Fisher mgr  
608 Q  
Glendon John E (Margt E) br mgr Tay-Holbrook  
Inc h4630 Staggs way  
Glenk Charlotte L sten Sutter Hosp h818 25th

# GOODWILL INDUSTRIES

DISCARDED HOUSEHOLD MATERIALS CREATE  
EMPLOYMENT FOR HANDICAPPED

1117-1121 6th ST. and 7th at Q STS.

PHONE GILBERT 3-5917

REAL ESTATE

INSURANCE

# Wright & Kimbrough

REALTORS

TEL. GILBERT 2-2991

819 J STREET

Glenn Bessie M r1707 U  
 " Bruce Jr (Estelle W) mach McClellan Field h1210 South av (DPHts)  
 " Chas A (Maude) h1pr PG&ECO r Carmichael  
 " Dora B (wid R O) h4435 6th av  
 " Edna F (Edna) h600 Blackwood (NS)  
**GLENN EVERETT M (Eliz H), City Attorney, City Hall, h3080 10th av**  
 " Frances P clk SBE r1501 15th  
 " Fred W (Minor D) carmn SPCo h1310 62d  
 " Geo E (Edna) mech White Truck & Equip Co h145 40th  
 " Gerald D (Madeline I) supvr State Div of Architecture h3703 F  
 " Jas H lab r1936 E ElCamino av (NS)  
 " Jas L (Rose Z) clk Dallman Co r1630 Silica av (NS)  
 " Jas L (Floy M) river pilot h2812 17th av  
 " LaVerne P (Robertta N) h229 Fairfield rd (NS)  
 " Lee O (Goldie E) carp h1936 E ElCamino av (NS)  
 " Leon (Carma) r RD 1 Box 191 West Sacramento  
 " Leonard (Wilma) mech McClellan Field h3603 Marysville rd (NS)  
 " Lyla J Mrs clk Prud Ins Co r925 30th  
 " Mabel A (wid J T) h233 Oakmont av (NS)  
**GLENN MALCOLM C (Olive L), Judge Superior Court, Dept 3, h700 21st**  
 " Mina D Mrs tel opr Sac Frt Lines r1310 62d  
 " Robt L (Lilla J) carp h925b 30th  
 " Roy O (Genevieve) pkr Signal Depot h3412 David way  
 " Warren H (Wilma) carrier PO h1619 Dreher av  
 " Wm W (Maude B) h1707 U  
 " Winifred Mrs clk SERS r2520 Carlsbad av  
 " Glenn's Trailer Sales G W Alexander mgr 1020 E ElCamino av (NS)  
 " Glenn Jas A (Elsie) mech McClellan Field h981 Alamos av (NS)  
 " Margt E clk Prud Ins Co r981 Alamos av (NS)  
 " Glens Falls Group L J Yost claims mgr ins 1008 24th  
 Glenwood Apartments 729-31 E  
 Glero Anthony (Frances L) v-pres Muir Athletic Club mach SPCo h1914 27th  
 " John (Mabel) h2521 C  
 Glessner Jerri M Mrs h3020 24th av  
 Giesta Alf (Fannie M) h220 DosRios 12th  
 Glettig John H (Edna L) sausagegrmr h1732 Berkeley way  
 Glick Benj V (Lucille M) USAF h2961 38th av  
 Glidden Arline G r2315 26th  
 " Elaine clk DMCo r306 Empress (NS)  
 " John S slsmn r1214 O  
 " Wilbur M (Blanch C) insp SPCo h2315 26th  
 Gliddon Phyllis Mrs nurse Community Medical Center r Roseville  
 Glide Jos r1115 43d  
 " Mary O Mrs h1115 43d  
 Glidwell Eliz A buyer Enos Dept Store r Fair Oaks  
 " Roy A (Emma A) meatctr Stop-N-Shop Mkt h5540 Ashland way  
 Glibbe Geo W (Josephine A) h5600 Spillman av  
 " Gerald L clk r5600 Spillman av  
 " Joanne L r5600 Spillman av  
 " John J (Marion J) acct County Treas h1901 43d  
 Gilenka A D constnwrk Triangle Constn Co r Box 1973  
 Gilko Michl W (Mary) h1237 Helena av (NS)  
 Gliksohn Carol M r3124 16th  
 " J Jack (Ethel) mgr Jacksohn's Minry h3124 16th  
 Glimstad Douglas C (Shirley) eng h6023 Vista av  
 Glines Rebecca B supvr C-WSLICo h2683 13th  
 Gilsan Alice J Mrs typ Copeland & Wilkes r RD Box 1754 DelPaso Hts  
 " Fred E (Dora E) carp McClellan Field h837 Santiago av, (NS)  
 " Lyle D (Alice) asst sta mgr Standard Sta r RD 1 Box 1754 DelPaso Hts  
 Glimsmyer Henry J (Irene L) h2531 N 11th (NS)  
 Globe Mills H E Johnson mgr 1125 C  
**GLOBE PACKAGE DELIVERY (Globe Transfer & Warehouse Co), 115 N, Tel Gilbert 3-6576 (For further information see page 148 Buyers' Guide)**  
**GLOBE TRANSFER & WAREHOUSE CO, Clarence W Pope Mgr, 115 N, Tel Gilbert 3-6576 (For further information see page 148 Buyers' Guide)**  
 Glock Douglas P (Vivian) slsmn h1710 10th  
 " Vivian Mrs creditw Jos Magnin Co r1207 O  
 Glogowski Walter W (Freida F) baker h2985 64th  
 Gloria Toshia Mrs clk State Franchise Tax Bd r3128 Arden Ridge dr

Glossop Geo H drftsmn US Eng h1517 17th  
 Glotzbach Wm G (Alta) mgr Hotel Clifton h2974 1/2 35th  
 Glover Egbert F (Caroline C) h3032 8th av  
 " Frank E (Mary) carmn WPRRC h727 9th  
 " Gordon K (LuDean) emp Mather Field h2644 29th av  
 " Roy H (Florence) store mgr L F Rader h2232 South ay (DPHts)  
 Gloyd Jas A (Frances A) roofer Yancey Co h514 MacArthur (DPHts)  
 " Jean M r2608 N 8th (NS)  
 " Robt H (Edith) mach SPCo r2701 N 7th (NS)  
 " Ulysses S (Cora) h2608 N 8th (NS)  
 Gluck Morton r2514 Capitol av  
 Glueck Eliz V Mrs clk SDWR r4337 2d av  
 " Fred P (Eliz) uphol John Breuner Co h4337 2d av  
 Glump Hank J pickle mfr 315 T r5924 Belleau Wood 1a  
 " Henry (Rose) h1010 C  
 Glunt Melvin L (Vera B) shtmtlwrk h6024 37th  
 Glutsch Richd M (Hilda) cook Mrs H M Ferrell h986 Robinson way  
 Glycer Gordon sta atndt C J Jones r3205 10th av  
 " Morris F (Dodge) v-pres Lamus-Lundlee Co h3205 10th av  
 " Wallace E (Byrd M) pres Lamus-Lundlee Co h1660 9th av  
 Gnafakis Geo driver J F Pitts h5451 Stockton blvd  
 " John (Helen A) h5451 Stockton blvd  
 Gneegi John (Anna) clk h412a 3d (B)  
 Gnesa Severino S (Sarah) gdnr h4624 Henry way  
 Gnevo Clifford E (Nettie G) loco eng SPCo h3222 37th  
 Gnirk Barbara Mrs typ Cal Adult Authority r North Highlands  
 " Valrene E clk PG&ECO h1017 14th  
 Goad C L emp Globe Trans & Whse Co r RD 4 Box 3871  
 Goans R O asbestoswkr M R Carpenter  
 Gobar Lillian H Mrs tchr Leland Stanford Junior High Sch h616 56th  
 Gobee Mike S (Bessie E) mach SPCo h3383 7th av  
 Goben Ethel r528 1/2 J  
 Gebel Carl S (Emma) car insp SPCo h3313 Grove av (NS)  
 " Syble G asst hsekpr Mercy Hosp r Rio Linda  
 Gobell Raymond (Florene F) driver h4221 40th  
 Goble Alvin E (Alice M) carp r1910 F  
 " Comer H (Margt A) slsmn Dolan Bldg Materials Co r2529 Hernando rd  
 " Dexter J plmb r1910 F  
 " Esper J USA r1910 F  
 " Lloyd T busmnn Robert's Fish Grotto  
 " Rita tel opr PT&TCo r1910 F  
 " Teresa M (wid C D) h1910 F  
 Gobler Arth E (Marjorie J) mgr Wm Volker & Co h959 Permont way  
 Goblett B M h319 2d (B)  
 Gochie Thos (Edrian) roofer h1815 G  
 Godby Geo (Rita) circ mgr Superior-California Catholic Herald h3922 I  
 Geddard Gloyd J (Okemah L) mtrch h5990 15th av  
 " John O (Ida D) h405 W El Camino av (NS)  
 " Luetta H Mrs bkpr Am Trust Co r Fair Oaks  
 " Reginald N (Lydia) emp SPCo r RD 7 Box 3333 Goding C E lab h517 8th  
 Godegast Irvine H (Macie) driver Sac City Lines r518 Dudley way  
 Godette Jas C constnwrk r1423 8th  
 Godfrey Blanche Mrs slsmn h700 L  
 " Clarence driver h700 L  
 " J Lloyd (Margt) jan SB&GD h3108 SanJose way  
 " Jerry h1512 Q  
 " John E (Eva M) mech Sac Valley Tractor Co r Clarksburg  
 " Kenneth E (Joyce I) shopmnn Janak & Scurfield h2973 LaSolidad way  
 " Nellie E (wid Chas) h1319 32d  
 " Shirley E dep clk Municipal Court r1319 32d  
 Godina Antonio P lab J R Reeves r Broderick  
 " Josephine Mrs h1519 1/2 4th  
 " Tony lab r516 4th (B)  
 Godnes Jesus emp Thys Co r207 L  
 " Jesus r529 O  
 " John J (Mary) supvr SED h5861 59th  
 Godinez Mary r1510 5th  
 Godino Maria Mrs mgr Capitol Rooms h919 1/2 2d  
 " Victor (Maria) lab r919 1/2 2d  
 Godoy Manuel (Trinidad) stevdr SPCo h918 D  
 Godt Delma Mrs tchr Gardenland Primary Sch r 2792 18th

## Borden's

FINE  
 QUALITY  
 FRESH  
 MILK

At Your  
 Grocers

OR  
 PHONE  
 GILBERT  
 2-3851

## Borden's

CAPITAL  
 DAIRY  
 CO.

LUPPEN  
 AND  
 HAWLEY  
 INC.

Plumbing  
 Heating  
 Air  
 Conditioning  
 Electrical

Peerless Pumps  
 Sales - Repairs

3126 J Street

Phone Hudson

1-2541

Sacramento

# PIONEER LUMBER CO.

EVERYTHING FOR BUILDING  
 WE SPECIALIZE IN LONG TIMBER

6438 Folsom Blvd., Sacramento

Phone Hillcrest 7-1574

**SUNSHINE SELF SERVICE NURSERY**PLANTS — ROSES  
SHRUBS — TREES — FLORISTS

Ask for Cliff or Esther Woodworth — We Give Cash Checks

3608 16th Ave.

Dial Hillcrest 5-6888

USE OUR LIBRARY OF  
**Out-of-Town CITY DIRECTORIES**

• We invite you to consult this library of up-to-date Directories when in need of names, addresses, and other information about firms and individuals in other cities. This is a part of our service to local City Directory users.

Life  
Group  
Disability  
Medical  
Surgical  
Hospitalization

**California Western  
Safes  
Life  
Insurance Company**

HOME OFFICE . . . SACRAMENTO

"Sacramento's  
Own"  
Insurance  
Company

GODT  
" Ralph C (Hermino; Wilton's) h3510 Cutter way  
" Ralph C jr (Dima) with R C Godt r2792 18th  
Godwin F C (Maxine) with Pioneer Steel & Sup  
Co h1214 H  
" Frieda M (wid M H) h2900 17th  
" Leslie H cartographer USGS r453 W El Camino  
av (NS)  
" Maxine Mrs sten SB&GD r1214 H  
" Walter W (Margt N) driver h3959 Jasmine  
(DPHts)  
Goebel Clyde M (Leona M) mech Waldo E Bowers  
h2930 Atlas av  
" John r1022 2d  
" Phyllis C h5974 11th av  
Goehring Lillian A (wid W A) h1427 34th  
Goeller Gladys F Mrs sten SDWR r2750 Castro  
way  
" Wm H (Gladys F) reprmn SB&GD h2750 Castro  
way  
Goelz Howard F (Genevieve) escrow ofcr Watrous-  
McClory Co h5233 Dover av  
Goeman Walter J (Derry L) driver McClellan Field  
h2552 Muir way  
Goen Ernest G (Lillian J) firemn Hagginwood  
Fire Dept h1440 Arcade blvd (NS)  
" LeRoy h1512 7th  
Goepel Edith M (wid Osgard) h4516 55th  
Goepf Josephine R (wid R C) h2327 F  
Goethe Chas M ofc 1007 7th R720 h3731 T  
Goertz Harold M mach WPRRCo h1828 7th  
Goertzen Kath L nurse W A Mackintosh h1616  
Capitol av  
Goertz Richd E mach Western Machy Co r3124  
11th av  
" Willard R (Helen E) supvr State Bur of Furn  
& Bedding Insp h3124 11th av  
Goetjen Elmer (Marian) servmn Remington Rand  
r109 W Del Paso av (DPHts)  
" Jacob (Minnie) eng h615 Eleanor av (NS)  
Goetsch Wm (Helen M) h5833 Callister av  
Goetz Adam C supt Brighton Sand & Gravel Co  
h933 51st  
" Albert C chkr Globe Mills r1017½ 3d  
" Harvey J USA r1120 Beverly way  
" Jacob partsmn Sac Valley Tractor Co h1120  
Beverly way  
" Jos H (Anna M) mach SPCo h3312 W  
" Louis E (Betty) sta atndt h3459 38th  
" Raymond J mgr Mrs Emma Tuttle r3225 Franklin  
blvd  
Goetzinger Nathaniel B (Marie K) driver AL&JZ  
Co h115 Nogales av (NS)  
Goff Albert E (Rachel L) clk PO h4601 Bucking-  
ham way  
" Alice P msngr US Eng r3128 Wemberly dr  
" Dorothy R Mrs slswn S H Kress & Co r1914  
21st  
" Francis W (Luella) tchr Sac High Sch h4141  
11th av  
" Geo ironwkr r2210 H  
" Grace L slswn John Breuner Co  
" Harold R (Dorothy R) electronic tech McClellan  
Field h1914 21st  
" Harold W (Grace L) mech N R Bybee h2020 S  
" Hilton H (Nellie) lmbtr hndlr Cal Mfg Co r RD  
1 Box 1015 (WS)  
" Hugh L tchr Tahoe Sch r5862 63d  
" Jack B (Margt A) clo chn h2505½ 18th  
" Lillie M bkpr h1315 24th  
" Lizzie (wid O H) r1315 24th  
" M W h716 26th  
" Marian F Mrs clk SDE r3671 West way  
" Marilyn sten Cal State Bldrs Exch r716 26th  
" Richd C slsman F J Locher r3128 Wemberly dr  
" Thos J (Frances F) h98 Sandburg dr  
" Thos J jr (Cynthia) reporter Sac Bee r1120  
Aidean av  
" Walter E (Eleanor E) electn h4400 14th av  
" Wesley E (Lola S) mech h2430 I  
Goffinet Jessie dental asst r2319 L  
Goforth Margie B rest home 3981 8th av h3979½  
do  
" Martha J r3979½ 8th av  
" Rufus L h2722 S  
Goggans John S (Kathleen M) h2525 9th av  
Goggs Alex A (Maxine) tmkpr McGillivray Constn  
Co r2810 Echo way  
Goglin Geo E cook r727½ K  
Gohdes Geraldine L sten Sutter Hosp h2425 I  
Gohl Mary Mrs h1231 North C  
Goi Frank (Tessie) clk h1131 Q  
" Geo K (Megumi T) exam State Franchise Tax  
Bd h1619 6th

GOI  
" Tessie T Mrs clk DMV r1131 C  
" Toyo Mrs crnwkr h1131 Q  
Goin Jessie E (wid Z K) r2810 E  
Going Chas H (Ardene) lwyer h2416 Marshall way  
Goings Aubrey W (Florence V) eng h1522 Vir-  
ginia av (WS)  
" Florence Mrs shopwkr Janak & Scurfield r1522  
Virginia av (WS)  
Goins Dorothy clk McClellan Field h1416 Q  
" John r215 K  
Goishi Mac I (Gerry M) bus boy h2731 32d  
Gokey Jack H (Jewel) carp h2108 19th  
Golbek Jos pistr r3409 21st av  
Gold Enid O Mrs emp Grayson's r3204 El Camino  
" Laurance (Charlotte L) men's clo 507 K h3894  
12th  
" Nugget Cafe Matt Candia mgr tavern 316 K  
" Star Laundry Frank Yee mgr 1026½ 2d  
" Thos (Enid O) mgr Sweet & Crawford r3204 El  
Camino av  
Goldberg Eva M sten SDE r1921 27th  
" Isidore (Sara) slsman Morley's Jewelers h1716 N  
" Jack (Helen M) h1046 41st  
" Jack M h2230 10th av  
" Lillian R (wid Edw) music tchr 1108 Markham  
way h do  
" Max (Helene) clk Capital Cigar & Liquor Co h  
1921 27th  
" Meyer (Evelyn A) auto wrecker Auburn blvd  
cor Glenrose av (NS) h2505 E  
Goldblatt Louis treas Steel Mill Supply Co Inc  
r3418 Brockway ct  
" Oliver (Sarah) pres Steel Mill Supply Co Inc  
h3418 Brockway ct  
" Walter I (Shirley A) v-pres Steel Mill Supply  
Co Inc h1818 8th av  
Golden Arth D (Wilhelmina) supt PT&TCo r590  
Crocker rd  
**GOLDEN BEAR CREDIT BUREAU (John L  
Lehan), Collection Specialists, Credit Reports**  
809 8th, Tel Hudson 1-2380  
" C G mech McClellan Field h3106½ 1st av  
" Circle No 62 Neighbors of Woodcraft 1025 9th  
" Clara L Mrs mgr Hotel Golden h1010½ 10th  
" Crust Bakers (A E Chappell, W V Zanze) 2016  
H  
**GOLDEN EAGLE HOTEL, Mrs Verdis M Mont-  
gomery Mgr, 627 K, Tel Gilbert 2-9803**  
" Gate Hotel (Rose Hara, Mrs Sumi Washino)  
522½ J  
**GOLDEN GUERNSEY MILK (Golden State Com-  
pany Ltd), 214 19th, Tel Gilbert 2-4961**  
" Hotel Joe Aristo mgr 1203½ 3d  
" Kath rept h908 N  
" Lorraine S Mrs clk Equitable Life Assurance  
Soc r3962 E Pacific av  
" Ruby N (wid J W) h3258 21st av  
" Star Market (Harry Qallun, Sherman Owyang,  
Joe Fay, David Wong) gros 1826 Stockton  
blvd  
**GOLDEN STATE COMPANY LTD, P C Zinsli  
District Mgr, Mfrs and Distributors of Dairy  
Products and Golden State Ice Cream, 214  
19th, Tel Gilbert 2-4961 (For further infor-  
mation see page 45 Buyers' Guide)**  
**GOLDEN STATE ICE CREAM, Golden State Com-  
pany Ltd, Manufacturers, 214 19th, Tel Gil-  
bert 2-4961**  
" State Mutual Life Insurance Co Jos Brooks dist  
mgr 1531 7th  
**GOLDEN STATE TOWEL & LINEN SERVICE, E  
W Wiget Mgr, Doctors, Dentists, Nurses and  
Barbers Uniforms Our Specialty, Complete  
Towel and Cabinet Service For Offices, 1224 S,  
Tels Gilbert 2-3889 and 2-3880**  
" Tavern Margt Shelley mgr 625 K  
" West Cafe (Laurence Fuente, Wm Ritter) tavern  
1014 J  
" West Hotel Geo Morimoto mgr 1024 4th  
Goldie Jacob S (Theresa) h1500 39th  
" Robt J (Lorraine D) mech McClellan Field h425  
Buckley way (DPHts)  
Goldin Clifton L (Eva) h2726 Ellen (NS)  
" Eva Mrs tchr Bell Avenue Sch r2726 Ellen (NS)  
Golding Earl M (Jessie) emp Cobbledick-Kibbe  
Class Co h5500 49th  
" Elsie M Mrs tel opr Henderson Bros r209b E  
El Camino av (NS)  
" Jas M (Elsie M) mech McClellan Field h209b E  
El Camino av (NS)  
" Percy W (Ruth) pntr Burton & White Motors  
h1510 30th

**SACRAMENTO GOLDEN STATE LAUNDRY**  
**LAUNDERERS ★ CLEANERS**

1220 S Street

Phone Gilbert 3-2061