

**ENDOWMENT  
CARE**
**EAST LAWN**
**CEMETERY  
MAUSOLEUM  
CREMATORY**
**FOLSOM BLVD. AT 46th**
**DIAL HILLCREST 5-3033**
**BROWNING**

" Robt H (Gladys) mtccmn State Agrl Soc h1201 Teneighth way  
 " Ruth R acct clk h3816 SanCarlos way  
 " Wm A Jan SB&GD r3402 7th av  
 Brownlee Kenneth h rear 3100 Ben Ali av (NS)  
 Brownrigg Belle (wid Henry) r1155 Arcade Blvd (NS)  
 " Eug B (Alvena) h3701 Oak (DPHts)  
 " Jas F (Linda J) driver BCDCo r RD 1 Box 2428 (DPHts)  
 " Jean A Mrs h1616 23d  
 Browns John C (Annette M) h2690 19th av  
 Brownsey Wilbur H (Marie V) h130 Fallon la  
 Brownston John (Phyllis J) slsmn Rogers Jwlyr Co h2533 42d  
 Brownstone Irma Mrs techn SDE h749 Robertson way  
 Brownwell T S r5101 Stockton Blvd  
 Browst Oscar (Mary) mgr Interstate Utilities Corp r1011 Casteed dr  
 Broxson Wayne K (Iva H) USAF h330 1/2 14th  
 Broyer Oscar R (Rose M) mech h5639 36th av  
 Broyles Kath (wid G W) h2217 16th  
 Brozek Stanley T (Frances A) USAF h75 43d  
 Brubaker Harry (Marie) h1310 E  
 " Marvin statn SDH r2311 Carlisbad av  
 Brubcek Leslie R (Louise A) clk SPCo h2731 17th  
 Bruce Chas (Lizzie) h1426 2d  
 " E Clark (Eleanor) geol US Eng r5501 Standish  
 " Esther V personnel Sac Signal Depot h3624 58th  
 " Henry C (Mildred L) civ eng US Eng h1641 49th  
 " Jos D (Marjorie) carp h3425 SPCo h3425 Stockton Blvd  
 " June A clk DMCo r1415 1/2 P  
 " Leslie L driver Union Tech Corp r1311 W El-Camino (NS)  
 " Leslie M (Esther V) eng PT&TCo h1514 28th  
 " Lucille R maid h2504 J  
 " Marjorie bkpr Watts & Gibson r RD 1 Box 815  
 " Minnie M (wid H E) h2828 Alhambra Blvd  
 " Naomi E sten M J Morrissey r4024 Ventura av  
 " Patricia L clk DMV r3720 Chestnut (DPHts)  
 " Ray F (Geraldine L) electn SPCo h2875 58th  
 " Richd A (Theopaula J) restrkr h5301 Gordon dr  
 " W Allen (Thelma R) h152 Fernley av (NS)  
 " Wendell A clk SDSW r1320 T  
 Brucell Wm P saw filer 415 J r5917 Sutter av  
 Bruch Emro C (Grace) field supvr seed inspn SDA r2340 Carlisbad av (NS)  
 " Fred R (Bernice M; Bruch's Pharmacy) h3154 17th  
 " Harter R (Allison) USA r3154 17th  
 " Walter L (LaVeta M) h2301 23d  
**BRUCH'S PHARMACY (Fred R Bruch). Prescriptions, Sundries, Liquors 2405 21st, Tel Hillcrest 5-0841**  
 Bruchs Wm A (Isabelle N) electn h3900 Y  
 Brucheres Clyde r2206 J  
 Bruchner Joyce A nurse Sutter Hosp r2709 O  
 Bruchs Win A (Lois M) slsmn Capitol Chev Co h5640 LaCampana way  
 Brucker Frank L (Sarah J) mech SPCo h rear 3966 44th  
 " John (Lucille G) dairyrkr h736 Lee dr (NS)  
 Bruckner Joyce nurse Sutter Hosp r2709 O  
 Bruder Chas (Vera) h2617 Capitol av  
 Brudigan Gus H (Stella M) h1515 47th  
 " Ruth H aud SBE r1515 47th  
 Brueck Leo G (Beatrice S) bkpr Golden State Co h775h Revere  
 " Leo N (Jacqueline) hospwkr Sac County Hosp h3968 1/2 3d av  
 Bruegger Bryon r2128 N  
 " Clyde E (Josephine) mgr Valley Termite Co h3829 LaSolidad way  
 " Eliz J Mrs sten SDVA r2128 1/2 N  
 Bruen Alma T Mrs cash Hotel Senator r1609 13th  
 " Keith M (Alma) clk Hotel Senator h1609 13th  
 Bruener Alton mech Fred Jahnke r3001 32d av  
 Bruening Kath r2631 S  
 Bruere Wm B (Elma L) elec eng USBR r Carmichael  
 Bruger F Louise Mrs clk SBE r3401 57th  
 Bruggre Fredk G tchr Grant Union High Sch r Carmichael  
 " Maria L Mrs tchr Sac High Sch r Carmichael  
 Bruggen Herbert C field chf H S Prescott r Fairroaks  
 Bruggman Darwin R (Dorothy E) ship clk C E Baker h2910 23d av  
 " Peter H (Anne) h1817 T  
 " Robt R h5661 Carmela way  
 Brugh Norris I (Nina B) meatctr V J MonteVerda h4720 Lemon Hill av  
 " Robt H (Lucille A) doormn Fox Senator Theatre r3020 Wright  
 Bruchelli Violet supvr SDE h1805 N  
 Bruhl Jas M (Dorothy) h4200 57th  
 Bruhn Betsy Mrs clk SED r1740 9th av  
 " Clyde D (Betsy A) ins 926 J h1740 9th av  
 Bruhn Jas (Mary) lab A W Sweet h3624 Walnut (DPHts)  
 " Marie sten r912 N  
 Brule Elmo A chf admn asst US Eng h615 17th  
 Bruley Albert J r1419 O  
 Brun Jos A (Amelia) h5331 J

Brumbaugh Harold G (Marilyn) seismologist Shell Oil Co r3356 Ardenridge dr  
 " L E r1007 4th  
 Brumfield Wm M (Orpha) h5106 Gordon dr  
 Brumley Austin (Polly C) techn PT&TCo h1251 Cavanaugh way  
 " Ruby P Mrs slsmn Natl Dollar Stores r1415 J  
 Brumlow Gussie A (wid Geo) h rear 3401 22d av  
 Brumm Conrad (Eliz) lngshmn h4009 Sac Blvd  
 Brummer Jos (Josephine A) civ eng US Eng h6166 2d av  
 Brummond Joan ofc sec Twenty-Thirty Intl h1621 I  
 Brunazzi Ront r4419 7th av  
 Brundage Alta pkr r1124 O  
 " Harley fremn Mather Field r607 20th  
 " Sue recpt Mather Field r607 20th  
 " Vincent W (Nancy P) acct h2361 25th av  
 Brundal Apartments 1522 13th  
 Brundgardt Ray driver Sunshine Biscuits  
**BRUNDIGE LAMONTE J (Frances), Division Mgr Pacific Gas & Electric Co, h2250 Markham Way, Tel Hillcrest 6-9936**  
 Brune Stanley W tech State Dept of Justice r Rio Linda  
 Bruneau Chas F (Eliz A) br mgr Cardinal Stores h2509 45th  
 Brunell Geo A (Glendene O) lino opr Sac Bee h3343 32d  
 Brunell Bruma clk r2119 I  
 " Manuel P (Jean) bartindr Capitol Palace Cafe r428 3d (B)  
 Bruner Alton (Haroldine A) mach h3001 32d av  
 " Bernard E (Joan E) drkmn SPCo r2064 57th  
 " Cheryl A clk Signal Depot r5544 Fruitridge rd  
 " Estelle W waitress WL&Co h821 1/2 J  
 " Frank P (Verna) radio serv 2768 19th h do  
 " Jos O ironwkr Erickson Constn Co  
 " Morrison A (Leone C) drapery hngr h4225 61st  
 " Verna sten DMV r2768 19th  
 " Warren V (Justine) teller BofA h6131 15th av  
 Brunetto Michl electronics wkr Signal Depot r 2704 S  
 Brunfeldt Rosella P cash SR and Co r2007 1/2 J  
 Brungardt Raymond (Wanda) driver h2626 30th  
 Brunhouse Jacob S (Lucille) elec eng h4608 Buckingham way  
**BRUNI GEORGE, Insurance Adjuster, 1013 California State Life Bldg, 926 J, Tel Gilbert 2-1028**  
 Brunick Ben C (Kaye) carmn SPCo h1420 E  
 Brunk Nellie Mrs h3929 N 25th (DPHts)  
 Brunke Jean L Mrs emp McClellan Field r2924 V  
 Brunkow Edwin H (Grace M) USAF h3900 21st (DPHts)  
 Brunn Florence (wid Jacob) clk h2535 41st  
 " John J (Kath) clk PO r2535 41st  
 Brunner Alice E (wid Fred) h2925 F  
 " Frances C (wid Homer) h2140 35th  
 " Jeanette clk R & D Pharmacy r2119 1/2 I  
 " John D clk S H Kress & Co r2140 35th  
 " Marie F (wid Fred) h619 Sutter way  
 " Rosa L Mrs clk WL&Co h3125 5th av  
 Brunnmeier Ewald busmnn E J Bedell r1003 G apt 9  
 Bruno Ann clk DMV r305 19th  
 " Antoinette clk r305 19th  
 " Benj (Bette E) police SPD h3416 N 6th (NS)  
 " Bette E Mrs (Bee-Ben Delicatessen) r3416 N 6th (NS)  
 " Della A (wid A M) h305 19th  
 " Dorothy H librn Sac City Library h2231 11th av  
 " Florence A (wid F N) h2117 Capitol av  
 " Frank G (Patricia G) carp h3628 Natoma way (DPHts)  
 " Geo H (Mabel) custdn Muddox Hall h3237 Donner way  
 " Giovanna r4060 8th av  
 " Jas (Mary) driver h3925 23d av  
 " Jas V (Carmella) h1016 Frenza av (NS)  
 " Lester G farmer r3237 Donner way  
 " Lloyd F tchr SJC r2117 Capitol av  
 " Mary (wid Peter) h1640 53d  
 " Nick mgr Ramona Garage r San Joaquin  
 " Patk (Minnie T) mach h1900 55th  
 " Phillip Jan r1111 7th  
 " Tony (Nadine) Indry wkr F D Corfee r RD 2 Box 2070  
 " Victor announcer Radio KXOA r1409 15th  
 Brumold Geo h4925 Cabrillo way  
 " Marvin L (O Louise) mech Les Schwinley Mtrs h4118 55th  
 Bruns Carl E (Ina L) mech h5975 13th av  
 " David L phys Sac County Hosp r3140 Mt View  
 " Jack L (Lavonne A) ofc mgr Superior Sales Co h2201 Murieta way  
 " Richd J (Oneta H) elev opr h3310 32d  
 Brunsom Bernard (Delores) USA h1717 F  
 " Burlie B (Mary H) glazier Del Paso Glass Co h1949 Burnett way  
 " Lloyd L carp SPCo r1826 7th  
 Brunswick Geneva F nurse City Health Dept r 1616 1/2 N  
 " Peter h1616 1/2 N  
 Brumton John M (Virginia) slsmn Williams & Williams r1708 Ladino rd

# THE MORRISSEY CO.

REAL ESTATE — INSURANCE — RENTALS — LOANS

729 J STREET

TELEPHONE GILBERT 3-1771

BRUNTON LULU, Insurance All Forms, Including Life and Bonds, 212 Odd Fellows Bldg, 1025 9th, Tel Hudson 4-7617

Brusato Clemantine (wid Peter) h1616 U

Bruscia Betty Mrs h920 25th

" Jos M (Margt) car insp SPCo h4912 12th av

" Jos M jr (Lee M) firemn McClellan Field h4631 B

" Marie A Mrs compt opr SBE r4912 12th av

" Nina Mrs slswn Mrs Grace McCrary r2501 C

" Oscar (Nita R) sta atndt Notch Parino h2501 C

Brusco Amilcare (Jenny) h rear 5501 S

" Ralph (Betty M) carmn WPRRCO h1928 Penn-

sylvania av (WS)

Brush Fred W (Helen) whsemn LW&D Co r Rio

Linda

" Pearl E sten VanVoorhees-Phinney Co h2623

41st

Brushia Anthony C (Marie) wldr WMCo h3021

39th

" Cosman (Florence) emp Boone's Transfer &

Stge Co h3440 Sac Blvd

" Michl J (Josephine) blrmkr SPCo h3725 Miller

way

" Saml A (Pauline) carmn WPRRCO h4510 Cent-

ral av

" Saml A jr wldr WPRRCO r4510 Central av

" Saml G (Liberia) h4917 Roosevelt av

" Saml J (Lillian) wldr WMCo h3021½ 39th

Brust Carl H (Eleanore) h1865 44th

" Eldon L (Jennie) carp Gust & Schmidt h4134

11th av

Brustman Paul (Alma) pntr r1250 E El Camino av

(NS)

Bruton Clara R Mrs msngr SMUD r5032 T

" Gore B sta atndt City Corp Yard r5032 T

" Hazel D Mrs waitress WL&Co r1251 Fulton av

" Susie D (wid E W) h1107 56th

Brunn Marie Y clk Brown Bros Adjusters r912 N

Bryan Alvedie M repr r1546 34th

" Billee Mrs ofc sec Cannery Wkrs & Whsemn

Union No 857 r2657 5th av

" Donald E lady wkr Signal Depot r2657 5th av

" Elwood S (Constance A) slswn M G West Co

h5917 61st

" Fay (Ella M) finger print tech State Dept of

Justice h3311 53d

" Frances r1815 I

" Gladys I bmo r5640 34th av

" Grace A (wid O M) h5640 34th av

" Hazel (wid E S) clk h2657 5th av

" Ida (wid E D) h1819½ F

" John h3511 40th

" Margt A ofc sec Governor's Ofc r5937 13th av

" Mary M Mrs clk SDVA r1815 I

" Merle G USN r3311 53d

" Moya L electronics repr Signal Depot r2657

5th av

" Ralph W (Elsie) stockmn T-D Co r RD 2 Box

2710

" Ray R (Betty O) hod carrier h445 Santiago av

(NS)

" Robt A (Marie I) clk h3053 Franklin Blvd

" Robt M (Christine O) USA h3900½ 7th av

" Roccie M (wid Frank) furn rms 1822 N h do

" Ruby E (wid R R) clk McClellan Field h1137

Lochbrae rd (NS)

" Wm R (Agnes D) slswn h5421 Ashland way

Bryant Barbara B r3247 Palm dr (NS)

" Belle (wid Thos) hsekpr r518 Oakmont av (NS)

" Bert Jan SB&GD r4132 33th

" Bertha E Mrs cafeteria asst McClatchy News-

papers r Roseville

" Bertrand A Jan r4132 33th

" Beverly R Mrs driver Sac City Lines r1915 Ala-

bama

" Burney L (Colleen) sta atndt L T Hagopian r

Welcome Grove Auto Ct

" Chas r1818½ 19th

" Chas E sta atndt W C Cotie r1906 P

" Chester h1826 G

" Clarence (Rita) pntr h1314a 7th

" Clarence S h2642 32d

" Clifford M (Clarissa D) h2416 Donner way

" Cora J Mrs h5650 Dewey Blvd

" D G (Linda) clk Goodyear Serv Store r2425 36th

" Donald L (Leila B) repr Capitol Jwlr h815 27th

" E H driver LT Corp r RD 7 Box 1290

" Edw W examiner McClellan Field r916 E Grove

(NS)

" Elgan (Xarifa) bartndr W L Rose r506 W Wis-

consin av

" Eliz Mrs hsekpr r4132 33th

" Elvin J (Beverly J) police h1622 30th

" Enid R Mrs typ DMV r49419 4th av

" Ernest L (Rose E) elec eng US Eng h1813 55th

" Frank M (Edith L) teller BofA h1566 Pennsylv-

ania av (WS)

" Gene r1915 Alabama av (WS)

" Geneva A Mrs ofc asst J E Oliphant r3013 K

" Geo M (Beatrice R) h960 Grand av (DPHts)

" Geo R (Pauline) pntr h5760 Dewey Blvd

" Geo W (Geneva) carp h3730 17th av

" Geo W (Jennie) eng SPCo h916 E Grove (NS)

" Georgia Mrs h1818½ 19th

" Gerald W (Alice L) USA h3170 35th av

## E. R. LYONS REALTY

REALTOR

Home Appraisals At No Cost

LOANS

918 8th St.

Tel. Gilbert 2-9013

Res. Phone Hudson 4-7781

BRYANT

" Glenn E (Audrey M) swtchmn SPCo h4020 22d

av

" Glenn W (Anna M) slswn Alhambra Auto Sup

h3143 N 13th (NS)

" Grace (wid H D) h3006 D

" Harry clk McClellan Field r2524½ 1st av

" Hattie G (wid J S) h3900 McKinley Blvd

" Heard (Shirley J) USA h3118 42d

" Herman C r1010½ 10th

" Irene Mrs r2320 J

" Jack C (Mary O) USAF h1223 O

" Jas G (Dorothy H) dir State Dept of Emp h1229

Robertson way

" Jas G jr r1229 Robertson way

" Jas L (Beverly) mach SPCo h1915 Alabama av

(WS)

" John (Enid) ship clk E M Kemp Co r4419 4th av

" John D (Jean) mech Cameron Pontiac Co r RD

1 Orangevale

" June B Mrs slswn Hill Elec Co r1151 Rivera dr

(DPHts)

" Kenneth G (Linda J) clk h2425 36th

" Laura Mrs h104 4th (B)

" Laurine I (Marion E) asst br mgr Cardinal

Stores h5276 I

" Leila B Mrs typ SPB r815 27th

" Lillian Mrs clk DMV r Del Paso Hts

" Marian E matron Am Trust Co r5276 I

" Martin Z (Ethel M) lab h4507 Marion ct

" Milford B (Ellen S) carp h2304 24th av

" Minnie Mrs r2973 39th

" Morris S (Helen M) h2224 8th av

" Neil E (Geraldine) servmn Horrell & Son h5909

McMahon dr

" Neva L (wid M B) emp McClellan Field h5016

7th av

" Noble (Marie M) bartndr Five-O-Five Club h

2017 E

" R Kelly r318 Capitol av

" Ray L driver Sac City Lines r2978 39th

" Raymond A dispr West Coast, Fast Freight h5220

Dana way

" Raymond L (June B) shtmltwkr McClellan Field

h1151 Rivera dr (DPHts)

" Thos (Mildred) mech SPCo h1329 F

" W F (Erna) h2512 O

" Warren E (Rachael A) h2642 32d

" Wm (Dixie) baker BCBCo r2370 Azalea rd

" Wm C (Cath G) mech Palm Tran & Bridge Wks

h601 50th

" Wm D (Arvilla M) carp h3247 Palm dr (NS)

" Wm G whsemn McClellan Field r916 E Grove

(NS)

" Wm J emp SPCo h3708 4th av

" Willis R (Violet) mtlsm Vogel Chev Co r Rene

Hotel

" Xanifa Mrs emp Sutter Hosp r506 W Wisconsin

Bryce Carl emp SPCo r716 N

" Brye Alf E (Belle) acct PFECo h3008 2d av

" Bryers Fred G (Ada L) cabtmkr McClellan Field

h2530 Q

" Bryerton Bernard G (Marguerite) aud State Con-

troller h627 44th

" Geo J (Leona E) h4332 E

" Brylla Malvina (wid Martin) r2329 V

" Bryner LaVerl S (Ella M) USN h232 Elm av (NS)

" Bryski Frances (wid Felix) h2738 Norwood av

(NS)

" Bryson Edson L (Jennie G) condr SPCo h3672 T

" Glenn E (Phyllis N) estimator SMUD h2540

8th av

" Hazel H cash C-WSLCo h2651 Marty way

" Helen F h715 17th

" Helene G dental asst H H Wilson r1714 20th

" Ida L Mrs r623 E Bassettlaw av (NS)

" Jas E (Oma) carp h1021 22d

" Oma V Mrs clk State Franchise Tax Bd r1021

22d

" Vincent G (Annie E) serv adj PG&ECO h640

Santa Ynez way

" Bryte Geo J h1330 38th

" Theo M (Margt A; Art & Ted's Serv) h3640 62d

" Bua Alice Z h2014 26th

" Anthony J police SPD r717 39th

" Bennie (Gertrude) bartndr The Topper r717 39th

" Jos (Sarah) blrmkr SPCo h717 39th

" Bubb Eliz A (wid Jefferson) h4550 Stockton Blvd

" Reuben (May) dep County Coroner r903 North

av (DPHts)

# LAWSON SHEET METAL

CENTRAL  
HEATING  
SYSTEMS

GENERAL  
SHEET  
METAL  
WORK

308  
Cedar Ave.  
North  
Sacramento

Hickory  
9-4397

# BELL AND BELL



## POWER MOWER

SALES AND  
SERVICE

925 30th  
Gilbert 3-3312

6140  
Fair Oaks Blvd.

Ivanhoe  
9-0771

K Street at 12th

Telephone Gilbert 3-6881

# WEINSTOCK·LUBIN & Co.

## SACRAMENTO'S FINEST DEPARTMENT STORE

Bubbus Jimmie (Margie) h1523 19th  
 Bubenik Jack A (Laura M) h4150 23d av  
 " Walter F (Thelma M) mach SPCo h4249 55th  
 Bubic Patricia A Mrs r2178 7th av  
 Bubier Harry W (O Ardean) mech Howell Bros  
 r520 Lilac la (WS)  
 " O Ardean Mrs waitress E J Bedell r520 Lilac la  
 (WS)  
 Bublavi Lucille Mrs cook r624 22d  
 Bublak Eliz P Mrs indry wkr G A Crone r611½  
 T  
 Buccioni Chas C (Edith B) whsemn Arata Bros  
 h1343 Louis way  
 " Edith B Mrs clk WL&Co r1343 Louis way  
 " Joe (Lillian) whsemn Arata Bros r RD 2 Box  
 900  
 " Norma G emp Thys Co r RD 2 Box 885  
 " Rose Marie Mrs wise wkr Arata Bros r RD 2  
 Box 890  
 Bucci Julio (Mary) h3745 36th  
 Bucciano Mary A r2821 K  
 " Nicola (Cecelia) baker h1921 14th  
 Buccigrossi Saml A (Geraldine R) USAF h1941  
 3d av  
 Buccola Anthony J (Josephine) h4163 Lucas ct  
 " Nicolaus (Frances) carp SPCo h920 9th av  
 Buchan Cecil pntr McClellan Field r1612 18th  
 " Clarice sten Signal Depot r5210 21st av  
 Buchanan Alf (Helen) h513d 2d av  
 " Avery D (Ruth E) plmb SB&GD h5975 12th av  
 " Beth M Mrs supvr PT&TCo r5101 J  
 " Earl shtmtlwr WPRRC h3650 Bret Harte ct  
 " Edgar jr (Oralee) lbr h3705 Chestnut (DPHts)  
 " Edna G (wid L V) h3421 I  
 " Eva C Mrs r1302 17th  
 " Evelyn B Mrs slsmn Watrous-McClory Co r2180  
 3d av  
 " Frank cook r1931 L  
 " Geo A (Evelyn B) slsmn h2180 3d av  
 " Howard C (Loretta M) firemn SB&GD h1449  
 Arvilla dr  
 " Ida L (wid H A) h5101 J  
 " Jas slsmn E C Cadjwr r Carmichael  
 " Jarrell E (Noreen) div mdse mgr WL&Co h1428  
 Vallejo way  
 " John E (Eleanor) r1724 39th  
 " Jos M (Cath) mach McClellan Field h2801 N  
 13th (NS)  
 " Kenneth S (Nanette) assoc landscape archt SDH  
 r2424 Park Estates dr  
 " Lloyd R (Genevieve) eng IBM Corp r3251 Rubi-  
 con way  
 " Loretta M Mrs clk State Franchise Tax Bd r1449  
 Arvilla dr  
 " Luella slsmn Del Paso Pharmacy h1240 54th  
 " Nanette C nurse CP&COP r2424 Park Estates dr  
 " Nina r2159a Perkins way  
 " Percy E (Alice) hwy supt County Eng r Fair  
 Oaks  
 " Robt F (Beth) civ eng County Eng h5101 J  
 Roy r1022 2d  
 " Ruth E Mrs clk SED r5975 12th av  
 " Stanley E supt A Teichert & Son h555 37th  
 " Wilfred (Kathleen J) h261 Meister way  
 Bucher Carl (Doris B) h5240 Fruitridge rd  
 " Kathryn B (wid Chas W) h2740 6th av  
 " Vincent T (Myrbie) clk h3532 43d  
 " Wm r2740 6th av  
 Buchere Julia V (wid P B) h3673 5th av  
 Buchholz Else Mrs nurse aide Mercy Hosp h3809  
 1st av  
 " Harold (Patricia) USA h716b 16th  
 " Patricia R Mrs clk PT&TCo r716b 16th  
 Buchigiani Albert J (Vivian) emp SPCo h3994  
 3d av  
 " Albert J jr r3994 3d av  
 " Gaston (Margt D) mech h4703 15th av  
 " Buchler Geo L (Lena) h3708 Bigler way  
**BUCHLER LLOYD G (Dorothy), Attorney-at-Law,**  
 614 Anglo Bank Bldg, 1007 7th, Tel Gilbert  
 3-4867, h760 San Ramon Way, Tel Ivanhoe  
 9-4518  
 Buchman Roy F (Juanita E) phys 926 J R1207  
 r Carmichael  
 Buchmiller Alvin H (Erna E) mech Robt E Clair  
 h3333 21st av  
 " Crystal O (wid Wm J) h4411 53d  
 " Eileen F typ SED r2331 P  
 Buchner Esther clk r1716 P  
 " Esther A tchr David LaBim Sch r912 N  
 Buchta Margt J Mrs beauty opr Mrs L L Perry r  
 3560 6th av  
 " Ralph h3560 6th av

Buck Alex (Clara) ydmn SPCo h140 Fernley av  
 (NS)  
 " Anna (wid Geo) jan SB&GD r1507 23d  
 " Arth D (Frances) mech CP&COP r Carmichael  
 " Arth E jr (Helen E) analyst State Legislative  
 Auditor h4611 Larson way  
 " Christian A (Ida M) slsmn h2174 San Jose way  
 " Earl M (Helen) USA h2630 24th av  
 " Evelyn M clk SERS r4408 8th av  
 " Gene E clk h1320 N  
 " Jas L prfrdr SPO r Woodland  
 " Mabel A (wid A E) h4408 8th av  
 " Nanna (wid Geo) women's apparel 1026 Al-  
 hembra Blvd h2930 K  
 " Oscar C (Margt V) police SPCo h3126 W  
 " Roy N (trmr Acme Top Shop h1522 Q  
 " Roy N jr stockmn T-DCO r1522 Q  
 " Ruby M Mrs ofc sec SMIUD r2705 H  
 " Russell h1906 Pennsylvania av (WS)  
 " Thos M jr (Margery J) cartographer USGS h  
 1709 Capitol av  
 " Truman M (Ruby M) acct h2705 H  
 Buck's Furniture Store (A J Sitzes, Mrs Audrey  
 Stephens) 1016 14th  
 " Market (E G Clegg, Jos Krtll jr) 4300 8th av  
 Buckkalia Bernard waiter h719 8th  
 Buckbesch Bernice Mrs h1528 E  
 Buckendorf Delbert T (J Marjorie) slsmn Parshall  
 Genl Tires h5373 Monalee av  
 Buchenham Jas L (Mary T) acct Anglo Cal Natl  
 Bank h4650 Attawa av  
 Buchhardt E G h578 Jones way  
 Buckingham Agnes F (wid W L) h4201 51st  
 " Allen M A (Miriam L) health educator City  
 Health Dept h4802 A  
 " Frank M slsmn r1121 9th  
 " John F (Violet R) h3140 X  
 " Kenneth R r5310 Harte way  
 " Lawrence L (Irene) elec contr 3307 Sac Blvd  
 r5461 Lowell  
 Buckius Orland E (Holley L) assoc eng City  
 Water Dept h2318 C  
 Buckland Jas H bartndr W L Rose r922 E  
 Buckle Anita C Mrs clk SDSW r565 6th av  
 " Jack W (Anita C) supt California Fruit Bldg  
 h565 6th av  
 " Norman A shtmtlwr h3909 Date (DPHts)  
 Buckley Mary E Mrs hsekpr YWCA r1122 17th  
 Buckley Clarence C (Glady's J) h1903 Iris av (NS)  
 " Danl F prmr Sac Bee r5317 Callister  
 " Danl J (Irene W) capt SFD h5317 Callister av  
 " Delmar W (Mary A) h4433 H  
 " Doris G copyholder SPO r1420 G  
 " Earl I slsmn h1514 34th  
 " Elwin E (Emma) wldr SPCo h1315 Rivera dr  
 (DPHts)  
 " Frank S (Gertrude P) drftsmn h4731 16th av  
 " Fred D (Mildred G) mgr Electrolux Corp h1791  
 7th av  
 " Gerald M driver Crystal Cream & Butter Co  
 r Carmichael  
 " Gerald T with Grinnell Co r301 Santiago av  
 (NS)  
 " Irene W Mrs social wkr CDSW r3109 9th av  
 " Jas E restr wkr r1011½ 5th  
 " Jas F (Albertine A) h3439 U  
 " Jas W slsmn r911 K  
 " Lawrence L (Blanche H) farmer h5824 Shepard  
 " Lyda E Mrs r1514 34th  
 " Margt (wid Fred) h1115 F  
 " Mary V r3981 8th av  
 " Robt H h1001 15th  
 " Ronald L (Mary A) USAF h1548 53d  
 " Ruby M (wid Mort Z) smstrs h3030 O  
 " Ruth A Mrs mech McClellan Field h808 Bright  
 ct (DPHts)  
 " Thelma typ Johnson Miller & Mae Neill r  
 Rocklin  
 " Walter J (Shirley) mech US Eng r Carmichael  
 " Wm K groundmn SMUD r1448 Coolbrith  
 Buckman Clara E (wid H J) r4646 15th av  
 " Emer P (Winifred) pntr h4528 10th av  
 " Geo r221 J  
 " Geo R (Margt E) pntr h3712 64th  
 " Gladys M Mrs clk h1504 N  
 " Harold H (Rose W) 2d v-pres-personnel dir Cal-  
 Western States Life Ins Co h1725 H  
 " Harry J jr (Viola D) pntr h3301 64th  
 " Jesse limo opr Capital Printing Co  
 " Leo plmb A L Romack r1501 Jefferson (WS)  
 " Rose W Mrs clk County Recorder r1725 H  
 " Wm H (Alice M) constn insp US Eng h2785  
 18th

Where To Buy . . . See  
**"BUYERS' GUIDE and CLASSIFIED BUSINESS SECTION**  
 On Yellow Paper

**Cookson  
 Realty  
 Company**

**Realtors**

Members

Sacramento R. E. Board  
 Natl. Assn. R. E. Boards  
 Sacramento Chamber  
 of Commerce

Experience  
 Complete  
 Reliability

**INSURANCE  
 LOANS**

2025 35th St.  
 Sacramento

Phone  
 Hunter  
 6-2462

# DERR'S SHEET METAL WORKS

Heating - Ventilating - Air Conditioning - Gutters

4909 FRANKLIN BLVD. SACRAMENTO PHONE HILLCREST 5-8260

# ECONOMY MANUFACTURING CO. WATER CONDITIONING EQUIPMENT

DOMESTIC — COMMERCIAL — INDUSTRIAL

1725 Eye St.

Gilbert 2-4366

Buckmaster Leo C (Kath J) slsmn Remington Rand  
h1037 35th  
Bucknam Robt M (Jessie) teletype opr CFE r  
Carmichael  
Bucknell Chas L emp Sutter Hosp r1138 Santa  
Barbara ct  
" Fannie B (wid F H) h5017 11th av  
" Mildred E (wid Geo E) emp McClellan Field  
h1138 Santa Barbara ct  
" Warren A (Margt) repr McClellan Field h2527 D  
Buckner Carl G (Congo Club) h329½ Capitol av  
" Herman W (Mary M) pkr Signal Depot h4213  
4th av  
" Jas USAF h1705 N  
" Levesta Mrs h3516 21st av  
" Mattie (wid Wm) r2700 21st  
" Paul J (Helen) credit mgr Gensler-Lee Jwirs  
r817 25th  
" Vera L clk C-WSLiCo h2101 I  
Buckram Earl R electr r5931 19th av  
Buckwalter Robt M asst sec State Bd of Registra-  
tion for Civ and Professional Engineers r2040  
Markham way  
Buda Eliz R typ State Library r2131 F  
Budd Charley (Santina) baker Hart's Restaurants  
r421 Wilson av (NS)  
" Hugh (Jewell) mech Sal Valley Tractor Co r  
Rio Linda  
Buddoff Don bartndr h600 22d  
Buddy Baer's Frank King mgr restr 1114 11th  
Budea Nicholas (Grace E) dept supvr Signal Depot  
h2723 Kroy way  
Buderer Carl F (Nora E) jan SB&GD h1311 56th  
" Chris O (Olga A) formn PO h2373 39th  
" Florence M r2373 39th  
" Irvin C r1325 H  
Budke Lawrence E (Christine) baker WE Mullinix  
r Carmichael  
Budkoff Nicholas A (Adria J) with US Eng h1421  
W  
Budmark Albert E (Pauline) slsmn Rohrer Bros  
h628 S  
" Dominic (Ida V) blrmkr SPCo h875 Mission way  
" Jas E (June E) sta atndt h154 Seavey cir  
" Louis J (Geraldine M) emp Pepsi-Cola Bottling  
Co h2104 Weller way  
" Melvin (Cresanta) gas sta 3211 Riverside blvd  
h1224 Dolores way  
" Richd L USN r1224 Dolores way  
Budney Chester C (Viola L) ofc and credit mgr  
Sac Electronic Sup Co h5417 Carmela way  
Budrie Bertha B Mrs tech Northern Cal Poultry  
Laby r1532 53d  
" Frank E (Bertha) plmb h1532 53d  
Budzjen Mary J laby tech h1605 O  
Bueche Albert E (Bessie V) lino opr h2829 Al-  
hambra blvd  
" Albert E jr driver Sac Pet Sup r2829 Alhambra  
blvd  
Buechel Albert M (Charlotte) carp h4401 G  
Buechler Theo J (Elsa) equip opr McClellan Field  
h4025½ 53d  
Buehler Bros (Jake and Fred) meats 1001 H  
" Della I nurse Mercy Hosp r Fair Oaks  
" Donald E (Dorothy) USAF h1625 V  
" Fred W (Louise B: Buehler Bros) h2939 24th  
" Gwen H Mrs slsmn W T Grant Co r3811 39th  
" Jake (Della; Buehler Bros) r Carmichael  
" Leslie L (Rose M) mech FG&ECo h5400 J  
" Margt E r3410 Land Park dr  
" Max J (Gwen H) insp SMUD h3811 39th  
" Rose M Mrs bkpr SDC r5400 J  
" Walter A (Ethel B) v-pres-sec-treas Affiliated  
Engineers-Contractors Inc h3410 Land Park  
dr  
" Walter D (Eleanor M) drftsmn Affiliated En-  
gineers Contractors h2165 Birch av  
Buel Florence (wid Jos G) r815 23d  
" Robt A (Mildred) restr 1607 Bway h2567 17th  
" Victor clk C W Dunlap r Auburn  
Bueler Chas J USAF h1975 3d av  
" Josephine F examining supvr US Eng h1975  
3d av  
Buell Alden emp Sutter Hosp r2616 1st av  
" Arlene (wid Roy) h2015 D  
" Clara A (wid Fred) h4101 4th av  
" Danl S (Truey B) h5312 Southwest av  
" Donald E bkpr Earl Smith h rear 3820 15th av  
" Lloyd E (Clarence O) undwrtr Mut Life Ins Co  
h6182 4th av  
Buerger Orville F (Ethel) custdn Tahoe Sch h2215  
24th  
Buetner Claire W bkpr Oil Products Co r1552  
34th  
" Herman r Travelers Hotel  
Burlington Wesley D (Jeannette Q) stmftr Mc-  
Clellan Field h1911 E El Monte av (NS)  
Bufum Sara E (wid F B) h848 51st  
Bufkin Allan S (Betty C) USAF h841 55th  
Buford Chelsea C (Gertrude) saf crossing guard  
SPD h3056 4th av  
" Electric Co 2942 35th  
" Gerald H (Noelita) emp Signal Depot h3240  
San Diego way  
" Gussie Mrs r3040 40th

Gilbert 3-5617

**LARRY HERINGER**

2106  
N Street

REAL ESTATE  
INSURANCE

## BUFORD

" Helen B Mrs clk SED r2943 42d  
" Irving J (Helen) h2943 42d  
" Irving J jr r2943 42d  
" Minnie A Mrs r116 44th  
" Shirley r2943 42d  
" Theresa clk Signal Depot r3056 4th av  
Bugatto Archie slsmn Nies Hdw r5512 J  
" John (Maria) h5512 J  
Bugazzi Gus (Edith) r513 B (B)  
Bugbey Doris W mus tchr 4655 63d r do  
" Warren M (Eliz J) h4655 63d  
" Wm D (Helen P) h5825 Raymond way  
Buhler Danl S (Zorka) USA h1217b P  
" Fred G (Lillian S; Buhler Mortgage Co) h1919  
8th av  
" Margt S acct SDF r1919 8th av

## BUHLER MORTGAGE CO

F G BUHLER, Owner  
403 MITAU BLDG  
1005 8TH  
TEL GILBERT 3-5924

## BUILDING & CONSTRUCTION TRADES COUN- CIL, James T Harvey Business Rep, R A Caples Asst Business Rep, Labor Center, 2525 Stockton blvd, Tel Hillcrest 5-2623

## BUILDING SERVICE EMPLOYEES UNION NO 22, Howard C Fites Sec-Treas, Office 430 Ochsner Bldg, 719 K, Tel Gilbert 2-3050

" Supply & Lumber Co (R T Trueworthy, C D  
Tyler, W F Keller) 2396 Sutterville rd  
Built-Rite Fence Co (Edw Grabinske, Rudolph  
Schactelli) 216 Jackson (WS)  
Bujace Chester G (Emilie) slsmgr Howard Rath  
h2045 39th  
" Emilie Mrs tchr Fruitridge Sch r2045 39th  
Bukow Marko G clk State Controller r505 J  
Bulacher Conrad A (Norma D) mach McClellan  
Field h2695 Ringgold  
Bulatovich Geo P (Mamie) h920 T  
" Paul P (Dorothy) emp SPCo h3335 42d  
" Peter L (Vergena) h305 21st

## BULETTI BROS (John, Edgardo and Peter Bulet- ti), Butcher and Restaurant Tools A Specialty, Saw Filing and Repairing, Lawn Mowers Sharpened, 826 14th, Tel Gilbert 2-7242

" Edgardo (Ann L) (Buletti Bros) h4335 62d  
" John (Mary; Buletti Bros) r431 33d  
" Mary (wid John) h431 33d  
" Peter (Buletti Bros) r826 14th  
" Virian sérv rep PT&TCo r431 33d  
Bulfinch Bernard L (Evelyn) slsmn MW&Co h1115  
7th av

Bulgar Geo mgr Lion's Den r1410½ J  
Buliach Geo carp r727½ K  
Buljan Geo T (Helen J) div mgr J C Penney Co  
h390 Santa Ynez way  
" Juan lab h615 P  
" Nick (Lucy) barber 411½ K h1101 39th  
" Steve (Jennie) carmn SPCo h3085 Freepoint blvd  
Bulkley Ralph H (Lillian Z) h633 34th  
Bull Fredolin E electr SPCo  
" Howard W (Gladys W) firemn SPCo h2530 N  
12th (NS)  
" Jas M (Mary E) dep Dist Atty h4932 Helen way  
" Leila M (wid H M) tchr Grant Union High Sch  
h3931 Birch (DPHts)  
" Winston H (Phyllis) eng Harmco Inc h8534  
Sophia way  
Bullard Albert (Lucy) eng SPCo h3317 40th av  
" Edw F h1615 22d  
" Herbert F (Nina B) cartographer USGS r2516  
Andrad way  
" Margt M social wkr SDRS h2480 5th av  
" Van N (Isabelle M) millwkr h1616 Virginia av  
(WS)  
Buller Allen P (Dorothy M) br mgr Farmers Ins  
Group h2611 Cedar av (NS)  
" Bernard r731 O  
" Grace Mrs clk SBE r1548 South av (DPHts)  
" Jefferson (Grace) partsmn Earl Smith h1548  
South av (DPHts)

# PHILIP A. STITT Agencies, Inc.

General Agents  
for

Intercoast  
Insurance  
Association

HOSPITAL  
MEDICAL  
SURGICAL  
Benefit Plans

GROUP  
FAMILY  
INDIVIDUAL

920  
11th Street  
Dial  
Hudson 4-5652  
Gilbert 3-8830

6661 EASTERN AVENUE  
Mailing Address: P. O. 1205, Sacramento 6, California

# UNION PLANNING MILL

General Millwork - Mouldings - Doors - Frames - Cabinets

DIAL HILLCREST 6-5723

## HOUSING PROBLEM?

Dial  
Hillcrest  
6-6270  
Anytime

READAPT OR  
READJUST  
YOUR  
REAL ESTATE  
REQUIRE-  
MENTS  
RESPECTABLY

THOS.  
A.  
SCOTT

2957 3rd Ave.  
Sacramento  
California

P. O. Box 2  
Oak Park

## CASHIERS! TELLERS! CLERKS!

Do your employers furnish you with the latest edition of the City Directory? You need it at your elbow at all times, to protect your company from forgers and bad-check artists. A few questions, checked against City Directory information, will trip them at once. Intelligent use of the City Directory has saved thousands of dollars and helped make some cities "too sharp" for bad-check operators.

### BULLER

" John D (Dorothy L) restr 2301 Del Paso Blvd (NS) h2040 Verano (DPHts)  
" Bullers Gordon prsmn SPO r1821 Proctor av  
" Bulet Geo O (Wilma) mech Mather Field h920 H  
" Buller Gould G (Leona H) admn ofcr Signal Depot h833 53d  
" Bullis Geo J (Peggy A) swtchmn WPRRCo h2730 21st  
" Bullitt Lester L slsmn Stanley's r1106 10th  
" Bulloch Andrew G (Hazel F) h2924 Marty way  
" Elbert C mech Cameron Pontiac Co r RD 6 Del Paso Traller Ct  
" BULLOCK & BULLOCK (R H Bullock), Collec- tions, 403 Nicolaus Bldg, 1020 8th, Tel Gilbert 3-3704  
" Darwin (Fern) gas sta atndt McClellan Field h609 Arcade Blvd (NS)  
" Elbert C mech H S Wesler  
" Eleanor D ofc sec R H Bullock r1909 4th av  
" Eliz W Mrs h2225 22d  
" Fern L Mrs slsmn SR and Co r609 Arcade Blvd (NS)

BULLOCK FOSTER A (Marion H), Mgr Sears Roebuck and Co, h1332 Teneighth Way, Tel Gilbert 2-8305

" Howard C (Cecelia R) adv mgr Superior California Catholic Herald h5500 60th  
" Jas K (Janet) lwr 1020 8th R506 r RD 7 Box 5096  
" Georgia M Mrs clk SPD h1063 1/2 Perkins way  
" Lillie (wid Jerry G) slsmn Goodwill Industries h3256 V  
" Mabel B clk F F Smith & Co r2430 S  
" Maryanne A r1332 Teneighth way  
" Mina (wid Abner) h948 36th  
" Richd H (Bullock & Bullock; The Natl Mercantile Agcy) h1909 4th av  
" Richd J (Virginia N) ofc mgr R H Bullock h2610 Patton way  
" Sterling H h1455 Lochbrae rd (NS)  
" BULLOCK STERLING H (Ella E; Henry's Collec- tion Co), 606 I, Tel Gilbert 3-5793, h2430 Parkwood dr  
" Theo h403 15th  
" Walter B driver J B Simms  
" Wm H (Doris J) swtchmn PT&TCO h1575 Ver- mont av (WS)  
" Bullwinkel Virginia field dir Sac Camp Fire Girls  
" Bullus Claude J mach h161 Fernley av (NS)  
" Bulos Benj D r1620 Vallejo way  
" Bulofft John A (Ethel) h1723 Markham way  
" Built Betty J Mrs clk Sac Bee r170 6th (B)  
" Builtman Edw H (Edna V) whsemn Signal Depot h3238 20th av  
" Bulu Domingo P (Marion) h1102 Calvados av (NS)

Bumgarden Jack mech r1715 P  
" Bumgarner Barbara A cash Times Theatre r1351 Sonoma av (NS)  
" Carl T (Bonnie) driver h209 13th (WS)  
" Henry M (Barbara) emp SPCo h1351 Sonoma av (NS)

Bump John L (Ada) carp h1519 Delaware av (WS)  
" Bumpson Edw W (Cora) h2200 Rene av (DPHts)  
" Gladys Mrs slsmn Fashion Fabrics r1305 P  
" Thos P (Gladys G) whsemn h1305 P  
" Bumpson Mary E (wid G J) r1124 10th av  
" Bumstead A P clk r2507 K  
" Bunas Arth J (Helen L) eng h1141 Cavanaugh way  
" Bunce Albert (Marcy) lab h401 9th  
" Robt N (Annette F) slsmn h3945 L  
" Bunch Edw C r4025 55th  
" Leslie baker BCBCo r RD 4 Box 4225  
" Melvin L (Betty) driver Sac City Lines r1033 Grant av (DPHts)

Bunde Lillian pract nurse r1106 11th  
" Bundoek Mattie M (wid G H) h903 North av (DP Hts)

Bundscho Towle (Mary) v-pres Capital Box Fcty r Vineburg  
" Bundy E R (Eugenia) slsmn r1101 E El Camino av (NS)

" Genevieve A (wid Arch) h2767 Portola way  
" Wilmer R slsmn r1121 9th  
" Bunetta Milton (Cabina T) h763 El Dorado way  
" Olga M sten McClellan Field r763 El Dorado way  
" Bullary Harry A (Mary A) pntr r2130 Green (NS)  
" Bunzay Arth E slsmn h1805 15th  
" Hunter D (Connie L) h1273 Ridgeway dr  
" Bunker Edwin L (Helen R) firemn SFD h1121 Cavanaugh way  
" Francis W (Merric C) eng Cal State Life Bldg h4508 U

" Jessie S (wid F T) h1570 2d av  
" Lloyd E (Adelina E) driver h4425 61st  
" Ricad L (Betty) bus adj F B Lytle h2830 E  
" Ruby (wid H L) hsekr 3159 Land Park dr r do  
" Bunn Bessie A Mrs clk SDE r1340 55th  
" Mabel M (wid Ernest) r5804 11th av  
" Mario G Mrs supvy clk SDNR r Carmichael  
" Ralph D (Bessie) h1340 55th  
" Robt F (Grace M) h2193 57th  
" Bunnell Chas H (Evelyn P) bmo DMV h2727 14th

### BUNNELL

" Edw M (Louise) slsmn L F White h1816 Com- mercial way  
" Evelyn P Mrs typ State Library r2727 14th  
" Fannie M Mrs r1417 8th  
" Fred J (Grace O) slsmn h4904 Harte way  
" Gale W r1816 Commercial way  
" Grace O clk SDH r4904 Harte way  
" Howard J (Betty L) slsmn h2320 H  
" Jas H slsmn r4904 Harte way  
" John M (Thelma) estimator McClellan Field h234 San Miguel way  
" Ranald M (Mary L) slsmn SR and Co r234 San Miguel way  
" Zelma P Mrs sten State Div of Forestry r234 San Miguel way  
" Bunney Gordon (Esther W) phys 2901 Capitol av h3554 College av  
" Buno Betty Mrs bkpr Henderson Bros r5591 Glenn  
" Danl C (Betty) h5591 Glenn av  
" Eliz (wid Nickolas) h5591 Glenn av  
" Nickolas D (Mary E) carp h5511 Glenn av  
" Buntain H E r130 N 10th (NS)  
" Buntan Roland J (Anne) USAF h1045 38th  
" Buntun Bonnie J (Alice M) USAF h2809 1/2 V  
" Bunyan Betty Mrs sten Anderson & Mayer r2841 Marshall way  
" Fredk h rear 2341 Marshall way  
" Paul H (Betty Lou) clk SA&TCO h2841 Mar- hsall way

Bunyard Furman P (Mildred) plstr contr 2821 Atlas av h do  
" John B (Ruth D) cabtmkr h1810 15th  
" Buolware Elin Mrs ofc sec R G Pratt r3257 10th av  
" Bupara Sargit S r410 13th  
" Buquette Win sta atndt r511 L  
" Buran Murl W (Dolores B) h3919h Freeport Blvd  
" Buranis Athan S (Pauline) driver h2821 32d av  
" Burazin Alvira Mrs waitress Rosemont Grill r 1523 23d

Burbage Frank (Beatrice) ins agt h1622 N  
" Burbank Constance M sten SED r421 Santa Ynez way  
" David H (Helen J) electn SPCo h3327 53d  
" Florence A Mrs clk SED r421 Santa Ynez way  
" Harry H (Florence A) dep County Assessor h421 Santa Ynez way  
" Nora A r628 42d

Burbick Jos C (Judy M) restr 1021a 9th h3260 Shasta way

Burbidge Jas A (Myrtle) lab h2912 19th (NS)  
" Jas A (Myrtle) lab h2912 19th (NS)  
" Burbidge Della R (wid S C) h2409 42d  
" Leonidas T USN r3808 15th av

Burch Alf W (Dora M) slsmn Capital Whol Elec Co r5391 Pricilla la  
" Bessie K Mrs clk McGeorge College of Law r3545 J  
" Carl W (Ruth) shtmtlwrk Mather Field h2226 34th  
" Earl A (Cath) restr 1004 9th r3445 Windsor dr

" Ethel (wid P J) h4055 Temple av  
" Everett T (Grace) office 1910 G h1352 3d av  
" Floyd E (Leona) staff asst ZPCo r3660 E Country Club la  
" Grace R Mrs clk State Controller r1352 3d av  
" Ivy M (wid A N) drsmkr 925 45th r do  
" J H dept supt Genl Petroleum Corp r2030 Stover way

" Jas R r1352 3d av  
" Jess L (Loretta) opr eng h4020 69th  
" John E clk SERS r1352 3d av  
" John S (Bessie K) h3545 J  
" Loretta emp Shasta-Ludry r4020 69th  
" Margie M emp Sac Nash Co r1905 21st  
" Patsy R h1905 21st  
" Robt L (Lucille) whsemn Signal Depot h5267 K

Bureham Jos L (Alice M) USAF h1318 61st  
" Lee T (Miriam P) tech State Div of Forestry h988 Arcade Blvd (NS)  
" Burchard Geo W (Fern V) clk SPCo h1550 Los Robies Blvd DP Hts

" Roland W (Eleanor C) eng h1017 43d  
" Burch Albert E (Bessie) pntr r2829 Alhambra Blvd

Burchfield Charlene M bkpr H W Rivett Co r1507 17th

Burchiel Roy E slsmn G H Heckes r1826 Madrone av (WS)  
" Burchill Nedwin (Marion) slsmn Mason & Dubey r1023 1/2 23d

Burehardt Eliz L clk DMV r578 Jones way  
" Burekhatzincyer Jacob J (Aileen J) linoleum 2221 25d h do

Burd A Hal jr (Mavis) acct 2993 Franklin Blvd h5017 5th av

" Iliff (Norma W) carmn SPCo r Del Paso Hts  
" Pauline C Mrs gifts 2504 Land Park dr h2993 Franklin Blvd

" Robt A aud SED r2993 Franklin Blvd  
" Wm (Constance) slsmn BCDCo r3551 Castec dr  
" Burda Jos fctywrk Sun Stop Blind & Shade Co r911 K

# CITIZENS MORTUARY

ROBERT K. TITUS, Director

2301 J Street

Phone Gilbert 2-2969

# AMERICAN TRUST COMPANY

BANKING *Since 1854*

COMMERCIAL · SAVINGS · TRUST · SAFE DEPOSIT

Burden Apartments 2724 Q  
 " Cath J Mrs (The French Shop) r1525 Robertson way  
 " Chas B (Frances D) carp h3191 33d av  
 " Eliz B Mrs h1315 46th  
 " Fredk C (Alice S) clk h1148 3d av  
 " Geo whsmn McClellan Field r731 O  
 " Herbt S (Cath J) phys 1127 11th R730 h1325 Robertson way  
 " Herbt S jr r1325 Robertson way  
 " Jas H (Maud R) h662 39th  
 " Mary E r1325 Robertson way  
 Burdett Buddy (Juanita) driver h2411 L  
 " Juanita P Mrs bmo SMUD r2411 L  
 " Lesta D (Mary) USN h2742 Berger av (NS)  
 " Lorraine A Mrs sten P K Richardson r593 Santa Ynez way  
 " Mabel Mrs fabric wkr McClellan Field h3945 15th (DPHts)  
 " Patk T (Barbara) bartndr h801 F  
 Burdette John M (Jean W) mech McClellan Field h793 MacArthur (DPHts)  
 Burgd Hazel F Mrs supvr Sutter Hosp r Clarksburg  
 Burdick B Jeanne h1508 N  
 " Beatrice V Mrs clk Bd of Educ r1769 7th av  
 " Chester W (Virginia) carrier PO h4105 34th  
 " Dale W (Beatrice V) clk SMUD h1769 7th av  
 " Edna B Mrs bkpr Sac Wheel Serv r5014 Y  
 " Edw H carmen WPRRCo r Rio Linda  
 " Edwin C (Edna B) parts mgr Sac Wheel Serv h5014 Y  
 " Grace Mrs h812 U  
 " Jack A mech Capitol Chev Co r2805 P  
 " Lenora (wid E M) r912 MacArthur (DPHts)  
 " Marston W (Frances) sls mgr Beacon Dist Co r2430 Meadowbrook rd  
 " Ray E emp F W Woolworth Co h1300 P  
 " Richd S (Betty) program mgr KFBK r2348 Delores dr  
 " Virginia Mrs slwn Juvenile Shops r4105 34th  
 " Wm H (Verna) h1904 Kenwood (NS)  
 " Wm L (Ruth M) tchr SJC h1571 12th av  
 Burdis Susie A h1725 9th av  
 Burdman Milton (Leah R) sociologist State Dept of Correction h5908 55th  
 Burrell Carmen F clk City Water Dept r3350 56th  
 " Vernon C (Carmen F) servmn City Water Dept h3350 56th  
 Burford Donald R stkmn SDH r2314 I  
 " Kesley R (Margt A) readjustment tech SED h98 46th  
 Burg Ray F mach SPO r3561 LaHabra way  
 Burgran Jos h3135 42d  
 " Mattie I Mrs clk WL&Co r3135 42d  
 Burge Ben T h306 Capitol av  
 " Edna M Mrs restr 1015 Alhambra blvd h2561 Marty way  
 " Floyd J (Ethel) sta atndt F A Wall h528f 2d av  
 " R Lowell (Lois V) pntr h3181 V  
 Burgemeister Conrad (Edna A) barber 3229 1/2 Sac blvd h8890 3d av  
 Burgenger Reinhold A (Mary A) mech McClellan Field h935 Blaine (DPHts)  
 Burger Alf (Pearl) glazier Am Glass & Glazing Co h3218 Truckee way  
 " Cath V bkpr B of A r351 Lincoln av (NS)  
 " Charlotte E Mrs clk SDVA r Davis  
 " Clarence L (Jeannette F) tech SPB h84 Canterbury rd (NS)  
 " Edith Mrs sten Armour & Co r North Highlands  
 " Edw H (Alberta D) h6000 S  
 " Frank A (Dorris G) h2301 22d  
 " Fred W deslener W L Ford r RD 6 box 2320  
 " Helen Mrs h1704 F  
 " Lillian S Mrs h2570 23d av  
 " Manuel emp SPCo h418 L and M at  
 " Nick shop formn Pete's Trailer Co r351 Lincoln av (NS)  
**BURGERMEISTER BEER, Saccani Distributing Co Inc, 2600 5th, Tel Hudson 1-0213 (For further information see page 27 Buyers' Guide)**  
 Burgeson Selmer H (Mary A) h206 N 10th (NS)  
 Burgess Allene (wid Duke) r2290 Gerber av  
 " Angelino M Mrs emp Crystal Cream & Butter Co r1322 56th  
 " Arth W (Eliz) pntr SB&GD h2708 Curtis way  
 " B R & Son (B R and R L) shtmtl wkrs 110-112 N 6th (NS)  
 " Betty Mrs clo prsr J H Hartnagel h rear 3019 E  
 " Bertrand R (Mildred; B R Burgess & Son) h300 Redwood av (NS)  
 " Dewey ship clk r1005 F

**BURGESS**  
 " Edgar M (Eliz) h4408 7th av  
 " Eliz Mrs emp County Recorder r2708 Curtis way  
 " Frank A (Ada) h4108 E  
 " Frank J (Ethel) clk T-DCo h615 James (B)  
 " Georgla slwn h1412 O  
 " Gordon A r2708 Curtis way  
 " H Henry (Lottie) equip opr h4709 7th av  
 " Harriet R (wid Chas) r1600 55th  
 " Helen Mrs tchr Bell Avenue Sch r2309 Carrisa way  
 " Howell C (Ruth E) asst county clk h3707 Folsom blvd  
 " Hugh H (Marie V) mech Ellsworth Harrold Co h5248 15th av  
 " Isadore Mrs cook Community Medical Center r239 N Grove av (NS)  
 " Jack G (Jolene F) driver h503 MacArthur (DP Hts)  
 " Jack W (Bernice L) mech McClellan Field h3125 N 13th (NS)  
 " Joyce E clk DMV r910 G  
 " Kenneth (Joyce) lab h910 G  
 " Laura clk r1514e 10th  
 " Lawrence F (Selma) h1748 33th  
 " Leo S (Dorothy) emp SPCo r RD 6 box 1632 (NS)  
 " Marion (Mary) atndt J F Paule  
 " Milton (Flossie) fcty wkr Alphonse J Kramer r 3040 40th  
 " Orland J (Charlotte) police SPD h4822 A  
 " Patricia A clk SPB r1122 17th  
 " Pearl M (wid J H) h4445 1/2 54th  
 " Ralph W (Lorraine) cnry wkr h2625 Norwood av (NS)  
 " Raymond (Alpha) clk Big Buy Mkt r6610 Eastern av  
 " Richd J (Evelyn L) driver h306 Kelly ct (DP Hts)  
 " Richd L (B R Burgess & Son) r300 Redwood av (NS)  
 " Rollie E (Stella P) wtchmn h1125 Glenrose av (NS)  
 " Rosalee r1416 15th  
 " Roy M (Ruby M) furn 1319 Del Paso blvd (NS) h1620 El Monte av (NS)  
 " Rufus M (Emma) h3040 40th  
 " Ruth E Mrs sten Governor's Ofc r3707 Folsom blvd  
 " Selma G Mrs cash Jones & Brand & Hullin r 1748 33th  
 " Thos A (Winifred H) h2816 14th av  
 " Thos R (Bertha M) h2448 Donner way  
 " Warren D (Phyllis) mech McClellan Field n 1503b 22d  
 " Wayne E mech Ellsworth Harrold Co r Willows  
 " Wm J (Margt L) carp h901 Bell av (DPHts)  
 " Wm W (Angeline) mach SPCo h1322 56th  
 " Woodrow W phys 616 Alhambra blvd r3620 Winding Creek rd  
 Burgher Bill h1420 G  
 " Irene L Mrs sec Geo Bruni r4511 Erie av  
 " Olive Mrs clk SDSW r2000 X  
 Burgi Ellsworth B (Alice) broker Walston Hoffman & Goodwin h2761 Marty way  
 Burgo Alf J (Josephine) mldr SPCo h2414 24th  
 Burgueno Rosaura h1827 G  
 Burgess Andrew J bkbnr SPO h1321b P  
 Burich Jas (Mary E; Equipoise Cafe) h1325 Marion way  
 " Jas A (Angelina; Equipoise Cafe) h1216 V  
 " Theresa M r1326 Marian way  
 Burink Donna K r6053 McMahon dr  
 " John (Kathryn) USAF h6053 McMahon dr  
 " Rosa (wid C J) r6053 McMahon dr  
 Burk Ray B (Fay M) fcty mgr WMCo h5400 Gill-quin way  
 " Wayne R (Ava E) h1362 8th av  
 " Wm H jr cook Tiny's Waffle Shop r410 J  
 Burkard Bernard P h5006 Argo way  
 Burke Arth shoe shiner 401 I  
 " Arth B (Mignon D) cook SPCo h2824 33th  
 " Barbara M nurse The Medical Clinic r1765 10th av  
 " Betty Mrs h2605 H  
 " Bill clk h920 H  
 " Blanche slwn Anita Frooks r1709 Capitol av  
 " C Mrs cash BUCBo r Clarksburg  
 " C Jeanne teller Am Trust Co r2329 Knight way  
 " Cath A Mrs clk DMV r3559 13th (NS)  
 " Chester I (Marguerite M) clk PO h2719 Land Park dr  
 " Dorothy typ CCTCo r2121 O  
 " Dorothy L with SED h3225 Y

Tel. Gilbert 3-9091

Est. 1853

Charles L. Shepard, Mgr.

Front St., Bet. S and T Sts.

# FRIEND & TERRY LUMBER CO.

Everything for the  
Builder

**REAL ESTATE  
and  
INSURANCE**

**JONES & BRAND  
& HULLIN, INC.**

**725 JAY  
STREET**

Tel. Hudson 1-2741

**ICE** PHONE GILBERT  
**3-1961**  
OFFICES 9th and D STREETS

**NATIONAL ICE &  
COLD STORAGE CO.**  
of California  
PLANT 8th and D STREETS

USE OUR LIBRARY OF  
**Out-of-Town CITY DIRECTORIES**

• We invite you to consult this library of up-to-date Directories when in need of names, addresses, and other information about firms and individuals in other cities. This is a part of our service to local City Directory users.

BURKE  
" Earl S (Lois) slsmn Dalton Motors r2741 Clover la  
" Edgar J (Mae A) formn SPCo sec-treas Brotherhood of Ry Clks h916 46th  
" Edw P (Ellen) constn wkr h3350 26th av  
" Elmer A (Joan C) pntr h3110 W  
" Etta M dep County Auditor r1315 43d  
" Evelyn I bkpr Anglo Cal Natl Bank h1415 9th  
" F Edna (wid W F) h1315b D  
" Finley A drftsman Shell Oil Co r1816 U  
" Frank r405 1/2 J  
" Franklin S (Carol) pntr Foster & Kleiser Co h 2109 Fruitridge rd  
" Gary eng r2109 Fruitridge rd  
" Geo W (Cath M) asst plant supt BCDCo h2329 Knight way  
" Gladys Mrs restr 413 3d (B)  
" Glenn W (Betty M) eng h1651 Park la  
" H Victor (Blanche) cook h1709 Capitol av  
" Hannah J (wid L J) h540 46th  
" Helen tehr C K McClatchy High Sch r1315 43d  
" Howard J (Cath A) insp McClellan Field h2659 N 13th (NS)  
" J M h1925 26th  
" Jack A (Arlie O) pntr Willcoxon & Wilson h3101 60th  
" Jas (Gertrude A) clk h5003 Brand way  
" Jas E lab J R Reeves r411 Del Paso blvd  
" Jas W real est 1793 27th h do  
" Jos E (Gloria) escrow ofcr CCTCo h3411 Arden ct  
" Lawrence N (Yoneda M) h5128 48th  
" Lawrence J litho prsmn SPO r714 9th  
" Leonard E (Dorothy) lineam PTATCo h2121 O  
" Leonard P (Geneva) twyr 1020 8th R502 h5700 Valletta way  
" Lillian -C Mrs h2624 25th  
" Loyd W (Ruth C) formn SPCo h1117 10th av  
" Marie Mrs h4540 55th  
" Marie M (wid Michl) sec Geo L Klump h1766 10th av  
" Mary H Mrs tehr h1315 43d  
" Maurice G (Marcia) mgr Hoover Co r3337 Bristol rd  
" Michl J (Patricia) lineam SMUD r3441 Mayfair dr  
" Nell I r1766 10th av  
" Norris J (Edythe A) atty State Div of Contracts and Rights of Way h2228 U  
" Orville D (Zella) h6183 Bway  
" Patricia A r1766 10th av  
" Patk J (Nettie M) h1540 35th  
" Pearl B Mrs h812 9th  
" Percy V (Velma) pres Sacramento Box & Lbr Co h1414 43d  
" Richd E (Lois G) dep sheriff h1922 Pennsylvania av (WS)  
" Sally Mrs recpt SDF r3441 Mayfair dr  
" Sheila A typ Anglo Cal Natl Bank r2605 H  
" Stanley restr 2407 Del Paso blvd (NS), 1600 K and 2995 Freepart blvd h2407 Del Paso blvd (NS)  
" T Francis (Frances L) nurseryman 3424 Fruitridge rd r do  
" Thos A (Ethel Lee) aircraft wkr McClellan Field h1219 5th  
" Thos F supt E A Boyd Co r3240 Lassen way  
" Treasure M Mrs bus supvr SBE r1929 26th  
" Violet E Mrs (Jones & Burke) r1571 Alabama (NS)  
" Yoneda Mrs typ SDH r5128 48th  
" Walter lab CPCorp h418 1/2 J  
" Wm E (Margt E) pntr h1467 48th  
" Wm J cabt mkr John Brenner Co  
" Wm M (Frances) driver h2760 N 10th (NS)  
" Wm M (Aime) lineolueu 1111 Alhambra blvd and 5230 Franklia blvd h4600 Henry way  
" Wm R (Jean) pub relations counsel Roman Catholic Diocese of Sac h931 Santa Ynez way  
Burker Kenneth B (Sharon R) USAF h801 F  
Burkett Chas (Gerardine) USAF h529 12th  
" Clarence W L (Corinne E) coml photog 1018 1/2 J h2555 26th  
" Danl H (Pearl M) mech McClellan Field h3523 N 6th (NS)  
" Fern r708 1/2 11th  
" Geo I Jr (Adele) trailers 415 E El Camino av (NS) h2632 N 11th (NS)  
" Madgln (wid W E) h2764 9th av  
" Maynard photog 2764 9th av h do  
" Wm A (Juliet J) exec v-pres Indr Assn Unemployment Ins Committee h1367 40th  
Burkey Elma D mgr Dotty Dunn Hat Store r608 21st

Burkhalter Drue H (Helen J) clk SPCo h1238 Delta  
" Prosper (Fannie) shoe shiner 1121 I h1912 4th  
BURKHARD WM J (Vera B), Superintendent Sacramento City Schools and Sec Board of Education, 1619 N 21st, Tel Gilbert 3-2031, h707 45th  
Burkhardt Chas A (Mary K; Charlie's & Kay's) h 1735 Kenwood (NS)  
" Kay (Charlie's & Kay's) r1735 Kenwood (NS)  
" Richd H (Laura) eng h3333 Grove av (NS)  
Burkhardt Benj F mgr Marchant Calculating Mach Co r1020 ElSur way  
" Erwin A (Mary J) exec sec Cal Adult Authority h705 Blackwood dr (NS)  
" Florence sten McClellan Field r1409e Q  
" S Ann Mrs acct Park Sht Mtl Wks h1016 P  
Burkheim Viola (wid H E) h1512 N  
Burkholder Amanda L Mrs h3673 5th av  
" Jas B (Madelyn A) slsmn Graybar Elec Co h811 23d  
Burkshaw Gerald D h2303 Rio Linda blvd (NS)  
Burkle Robt W (Margt A) cable splicer h5310 Esmeralda  
Burkman Joel A (Orpha H) div chf SDE h3501 15th  
" John r215 K  
Burs Jos S (Leatha) emp McClellan Field h1905 6th  
" Phillip C (Jean) clk h301 83d  
" Rayford (Olive) clk B L Lancaster r130 N 10th (NS)  
" Saml D (Marian) dep chf US Eng r Auburn  
" Saml L (Marie) shop formn Growers Tractor & Implt Co h269 42d  
" Shirley clk r1331 P  
" Shirley E clk PTATCo r209 43d  
" Wm J (Beverley E) spl agt Continental Casualty Co h4119 24th  
Burleson Edw L (Geraldine D) cannery wkr h3346 1st av  
" Zola dept mgr J C Penney Co r4007 H  
Burley Albert H slsmn r614 17th  
" Howard C (Elsie M) h3846 3d av  
" Robt (Josephine) mtcmn SB&GD r3846 3d av  
Burling Edith M Mrs h1931 T  
Burlingame Albert C (Evelyn R) lineam City Corp Yard h864 48th  
" Eug A (Ethel) pntr 2400 45th h do  
" Wm M (Anna) slsmn h252 Redwood av (NS)  
Burlingham Barbara J compt opr Am Can Co r 5801 Bway  
" Byron H (Luedell) sls supvr Hires Bottling Co h5801 Bway  
Burlingame Vincent (Edith) glazier h4036 14th av  
Burlinson Alice C tehr Am Legion Sch r2800 Land Park dr  
" Alice C (wid Wm) h2800 Land Park dr  
Burman Caroline E Mrs marker MW&Co r601 1/2 14th  
" Ernest (Sylvia) emp Signal Depot h2818 1/2 E  
" Guy C (Leota M) wtehm City Corp Yard h2620 Sloat way  
" Robt R emp McClellan Field r2620 Sloat way  
Bura Nancy tehr h629 39th  
" Reed F (Winifred H; Capitol Clutch & Brake Co Inc) r2691 Olive way  
" Vern F photog r4399 Sac blvd  
Burnam David L (Edna M) tehr SJC h3631 E Curtis Park dr  
" M W (Arvada L) USAF r635 1/2 Cal (B)  
" Wm A r3631 E Curtis Park dr  
Burnaugh Claude B (Grayce E) crane opr Signal Depot h5894 Nina way  
" Claude E (Ona H) driver h1506 Virginia av (WS)  
" Harry bartndr r727 1/2 V  
" Roy W (Rose F) electn McClellan Field h2226 E  
Burne Jos G (Marguerite D) insp McClellan Field h129 Fernley av (NS)  
Burnell Beatrice Mrs h428 3d (B)  
" Gianelli emp SPCo r521 2d av  
" Josephine waitress r428 3d (B)  
Burnes Jas lab City Street Dept r1624 1/2 7th  
" Jas (Bobbie L) mech McClellan Field h4961 Maxwell av  
Burness Fred A (Hazel) mgr Fireman's Fund Ins Co r Bldy  
Burnett Abe pntr h1321 K  
" Effie Mrs h656 42d  
" Ethel Mrs sten SDA r1346 50th  
" Etta B (wid Geo) h2330 Capitol av

**MARCUS  
AUTO  
SUPPLY  
CO.**

Everything  
for the  
Automobile

Including

Motorola

Radios

Tires

Replacement

Parts

1130 J St.

Phone Gilbert 37421

1928

Del Paso Blvd.

North Sacramento

Phone Hickory 90755

the  
**EASTERN**  
Sacramento

**MEN'S, WOMEN'S AND  
CHILDREN'S APPAREL**

**FURNITURE AND  
HOME APPLIANCES**

**TEL. GILBERT 2-7641**

**ON J STREET AT ONE ONE — ONE FOUR**

REAL ESTATE

**BLOOMBERG**

INSURANCE

9th and L

Gilbert 3-6532

**BURNETT**

- " Eva M (wid C C) r2957 La Solidad way
- " Floyd J (Nema F) pntr h3425 5th av
- " Geo P (Constance R; Burnett & Harris) h720 E1 Dorado way
- " Geo W (Ella E) h911 E Bassettlaw av (NS)
- " & Harris (G P Burnett, J G Harris) paint 1830 J
- " Harvey (Ethel M) slsmn h1346 50th
- " I Beth recpt Maude H Tillotson r5224 15th av
- " Jack D (Kathleen) mtmsmith Mather Field h 3301 39th
- " Jos H (Alva E) electn h911 25th
- " Jos Y (Lola) h4516 13th av
- " Lawrence W porter SPO r921 T
- " Madaline L Mrs bkpr BCDCo r3328 Sierra dr
- " Pearl Mrs h1317 O
- " Peter School Elbert D Polhemus prin 6032 36th av
- " Ray O (Madalin) mgr Berland's Shoe Store r 3328 Sierra Oaks dr
- " Robt r781 6th av
- " Robt R guard r911 E Bassettlaw av (NS)
- " Rubie M Mrs clk SB&GD r Roseville
- " Saml M (Edith) ship clk Setzer Forest Products h1221 Bway
- " Shirley S Mrs r4116 42d

**BURNETT & SONS (Leroy J Miller), Planing Mill and Lumber, Doors, Sash, Molding, Etc, 200 11th cor B, Tel Gilbert 2-0493 (For further information see page 107 Buyers' Guide)**

- " Susie (wid J H) r3540 Cypress (DPHts)
- " T Melvin slsmn W E Phillips r911 E Bassettlaw av (NS)
- " Virgil T r911 E Bassettlaw av (NS)
- " Wayne R (Shirley S) driver BCDCo h4116 42d

**Burnette Ray C (Bernice F) USN h118 Nogales av (NS)**

- " Burney Bob R USN r3712 61st
- " Jas L clk Stop-N-Shop Mkt r3712 61st
- " Jean Mrs waitress J G MacLeod r3725 22d (DP Hts)
- " Ray M (Zelma) dept mgr Stop-N-Shop Mkt h 3712 61st

**Burnham Dorothy J Mrs clk DMV r4972 49th**

- " Fredk R (Dorothy J) emp Signal Depot h4972 49th
- " Lyman P tchr SJC r2016 Helen way
- " Mary C Mrs clk McClellan Field h1571 Virginia av (WS)
- " Morley K (Sarah E) h3205 11th av
- " Robt L (Velma A) meat ctr h1317 X
- " Sarah E Mrs CSP 3205 11th av h do
- " Woodrow A (Lois) eng SDH r6541 San Joaquin Burnip Arth (Sybil V) mach WPRRCo h3934 17th av

**Burns A Theresa (wid J H) h1426 18th**

- " Alice M (wid J E) sten B of A h2720 Portola way
- " Anna r1126 18th
- " Arth C (Edith L) cook h5001 9th av
- " Atha C asst tmkpr SRandCo r1321 23d
- " Barbara J typist PT&TCo r2808 Land Park dr
- " Beverly J clk CCTCo r Folsom
- " Chester H (Jean) electn McClellan Field h rear 3313 N 10th (NS)

- " Clifton C (Ruby I) USN h3201 64th
- " Dorothy M h2704 W
- " Edw L h1008 1/2 7th
- " Edwin P (Winifred) dep sheriff h2116 X
- " Eliz r2720 Portola way
- " Eliz (wid T M) h2207 N
- " Eliz F Mrs enumerator US Bur of the Census r Folsom

**Emma V Mrs clk Sherman Clay & Co r1928 Ortega**

- " Everett H (Marie K) pntr h3332 Truckee way
- " Floyd L (Isabell) carp h614 3d (B)
- " Frank G r910 1/2 2d
- " Fred W (Leslie E) slsmn Artz & Cook h2925 P

- " Fred H roofer r1326 N
- " Georgina B (wid M L) h2116 X
- " Geraldine Mrs hmo SBE r2273 Arden way
- " Glenn W mech h1241 32d
- " Grace M clk r1051 37th
- " Hansel (Helen) USAF h3094 37th
- " Hazel T sten C Swanston & Son r2101 H
- " Isabell Mrs furn rms 614 3d (B) h do
- " Jack A (Lorraine A) slsmn h2449 Knoll (NS)
- " Jack I (Jean F) USAF h2324 Roanoke (DPHts)
- " Jas h300 17th
- " Jas r3424 32d

**BURNS**

- " Jas (Margt M) formn McClellan Field h3709 Oak (DPHts)
- " Jesse E r115 I
- " John r111 6th (B)
- " John D (Laura) orderly Sac County Hosp h 1629a 20th
- " John H (Grace) emp Signal Depot h414 2d (B)
- " John J (Glady S) formn Willcoxon & Wilson h1051 37th
- " John R (Martha) claims adj Northwest Casualty Co and Northwestern Mutual Fire Assn r 3813 Font
- " Julia M Mrs emp SPCo h400 Alhambra Blvd
- " Kenneth O (Thorbjorg S) slsmn SRandCo h 1833 Delaware av (WS)
- " Kenneth R eng SDH h2220 Sutterville rd
- " Laura H clk h1420 O
- " Lillian L clk SED r2604 59th
- " Lillian Z clk USSS r3431 32d
- " Luella L (wid J A) h2428 K
- " Mable clk SDC r2207 N
- " Marion C (Mae) h3302 13th
- " Mary Mrs hsekpr 3600 Brockway ct r do
- " Mina Mrs claims sec Fidelity & Casualty Co of N Y r3004 E
- " Nancy Mrs tchr Kit Carson Junior High Sch r620 39th
- " Patk J (Mina E) fl mgr Sac Rubber Co h3004 E
- " Patk J (May H) restr wkr h5332 S
- " Paul D (Estelle D) driver h1402 South av (DPHts)
- " Phyllis A Mrs drsmkr h3850 3d av
- " R B r1632 Dreher
- " Raymond R (Shirley F) broker S T Dovi h2172 3d av
- " Rex (Rachel) mach John Virilakas h2012 F
- " Robt (Margt) driver h1909 10th
- " Robt (Barbara) tech State Div of Forestry r909 Patricia way
- " Robt A (Eva M) carp Spreckels Sugar Co h1622 55th
- " Robt A (E Joyce) clk PO h1414a 17th
- " Robt E (Emma V) servan SRandCo h4928 Ortega
- " Robt R (Regina M) mech McClellan Field h6025 Jansen dr
- " Rosalie L Mrs r111 N 9th (NS)
- " Ruby Mrs atndt A B Hoagland r3201 64th
- " S Raymond admin analyst SDSW r Fair Oaks
- " Shirley T sten r1426 16th
- " Stanley D (Thelma) store mgr W J Soiski h5789 11th av
- " Theresa Mrs r1506 O
- " Thos M (Clara M) div plant mgr PT&TCo h2808 Land Park dr
- " Thos M jr (Betty L) acct PT&TCo h2416 1/2 14th
- " Thos R h1321 23d
- " Thorbjorg S Mrs clk McClatchy Newspapers r 1833 Delaware av (WS)
- " Victor M (Velma) admn analyst SED h5332 K
- " Wm E (Clara) uphol 215 24th h2314 C
- " Winifred J nurse Sac County Hosp r2116 X
- " Burnside Earl (Elsie M) cabinkr Signal Depot h4224 55th
- " Edith W (wid H M) h908 46th
- " Frank E (Frances A) h1416 39th
- " Geo B (Marie L) h1446 38th
- " Henry L (Rose M) mech McClellan Field h2747 63d
- " Jas W r908 46th
- " Lois R sten T M McMahon r1820 D
- " Marie L Mrs clk Governor's Ofc r1446 38th
- " Martin carp h2231 32d
- " Nina L Mrs cash Berland's Shoe Store r4300 69th
- " Richd watch repr Mather Field r1101 47th
- " Ross V carp r4300 69th
- " Roy carp r4500 69th
- " Saml L (Sadie L) h3813 23d av
- " Thos L (Venice M) gro 4300 69th h do
- " Thos R (Hilda) clk State Agrl Soc h4225 60th
- " Burnsworth Robt fctywr r1038 Acacia av (NS)
- " Russell R mech McClellan Field r1038 Acacia av (NS)
- " Buroker Del N (Geneva; Del's Barber & Beauty Supply Co) r Carmichael
- " Burpo Jas D (Betty M) asst mgr Watrous-McClory Co r920 River rd (WS)
- " Burr Anne R hsekpr 5636 Helen way
- " Eliz M Mrs clk CBCo r1570 11th av
- " Elmer A (Eliz M) h1570 11th av
- " Elroy E (Emily E) supt R S Bingham h4340 69th
- " Elroy E jr r4340 69th

*Borden's*FINE  
QUALITY  
FRESH  
MILKAt Your  
Grocers

OR

PHONE  
GILBERT  
2-3851*Borden's*CAPITAL  
DAIRY  
CO.LUPPEN  
AND  
HAWLEY  
INC.Plumbing  
Heating  
Air  
Conditioning  
ElectricalPeerless Pumps  
Sales - Repairs

3126 J Street

Phone Hudson  
1-2541  
Sacramento**CHARLES OWENS COMPANY**

Cement Building Blocks - Wood Roof Shingles

411 16th Street

Gilbert 2-2966





# THE DIAMOND MATCH CO.

## LUMBER — BUILDING MATERIALS

2826 Q STREET  
Hillcrest 6-4703

1100 E. EL CAMINO AVE.  
Hickory 9-2741 (N.S.)

Where To Buy . . . See  
"BUYERS' GUIDE and CLASSIFIED BUSINESS SECTION  
On Yellow Paper

BURR  
" Emmy Lou clk C-WSLICo h2630 L  
" Eug K r1715 14th  
" Jas A roofer 2417 28th r Carmichael  
" Jos C (Myrtle E) mgr Sacramento Builders Exchange Inc treas Cal State Builders Exchange h1707 7th av  
" Leo (Pearl) h1708 8th  
" LoReta clk r4340 69th  
" Sherman A (Dorothy I) clk PO h4824 62d  
" Tommy W (Odie) USA r1909 5th  
" Virginia R r1707 7th av  
Burrell Arth A (Josephine) cook h326 1st (B)  
" Billy J (Mary R) police h1956 35th  
" Martha E (wid Walter) r3975 14th av  
Burres Fredk W (Verna W) mech Diesel Pump and Injector Service h1111 33d  
" Jos R (Ellen E) asst sec Cal-Western States Life Ins Co h4350 A  
Burriss Charlotte Mrs sten SDVA r4220 Y  
" Donald M (Charlotte) and Mather Field h4220 Y  
" Ella M (wid R J) h2000 1/2 O  
" Victor D USN r4311 14th av  
" Victor R (Rilla E) bar tndr h4311 14th av  
Burrig Eliz Mrs r3981 8th av  
Burrigh Chas L antiques 2011 I h do  
" Genevieve E clk State Controller r2011 I  
" Jas R clk State Controller r2011 I  
" Lois Mrs clk SDSW r4507 Fegan way  
" Melvin R (Lois L) stkmn SDH h4607 Fegan way  
" Stanton I r2011 I  
Burriss Andrew V (Queene) cook H M Leshner r1719 N Eldridge av (NS)  
" Arth R h410 34th  
" Clarence D (Sophie) emp SPCo h3642 18th av  
" Gertrude C clk DMV r2310 F  
" Harold T (Josephine) clk PO h6390 18th av  
" Harry (Mildred) h5167 2d av  
" Irene F Mrs bkpr T E Brown r6303 Jansen dr  
" Jas (Gertrude C) h2310 F  
" John P (Selby) spl agt StPaul Fire & Marine Ins Co r3617 Woodcrest rd  
" Marguerite Mrs nurse Sac County Hosp r3772 Y  
" Mary A clk Mercy Hosp h2315 Q  
" Naomi J clk McClellan Field r820 20th  
" Trueman (Margt) formn Willcoxon & Wilson h 3772 Y  
Burriss Geo L (Rosalle M) pntr h4212 West Nichols av  
" Rosalie Mrs beauty opr Mrs Ann Lutjemeier r 4212 West Nichols  
Burrison B Monrieve Mrs typ h2324 Haldis av  
Burritt A Ellis (Helen M) exam State Franchise Tax Bd h1053 35th  
" B Blanche (wid Horace) r1953 35th  
" Robley (Lyda) asst cash Am Trust Co r1010 El Sur Way  
Burrone Jas A (Betty) teller B of A r1101 E El Camino av (NS)  
Burrroughs Adding Machine Co M D MacMillan br mgr 1233 Bway  
" Carl r104 E (B)  
" Clarence A (Emily) h5500 Monalee av  
" Eliza (wid John) h2504 J  
" Leona clk SED h1622 P  
" Olga (wid Spencer; Emerson & Burroughs) h 2748 Curtis way  
" Robt bkpr E Clemens Horst Co  
" Trent r2748 Curtis way  
Burrows Alf slsmn A R Maich r328 51st  
" Alf J (Betty J) agriculturist h2900 63d  
" Flavia Mrs waitress r1616 E  
" Francis E (Glady's M) asst cash Bank of Am h87 37th way  
" Fred M (Augusta) mgr Capitol Vending Co Inc r2610 Park Hills dr (NS)  
" Glady's M Mrs clk SBE r87 37th way  
" Gordon F clk Pitman-Moore Co r Davis  
" Grover C (Cordia V) carp Mather Field h2725 43d  
" Inez M Mrs clk DMV h2630 H  
" Jos E (Mollie M) serv mgr Monroe Calculating Mach Co h4809 39th av  
" Josephine Mrs ofc nurse L W Ruddy r Davis  
" Lawrence J mach SPCo r Folsom  
" Marie L Mrs clk Mrs Emma Tuttle h3225 Franklin Blvd  
" Mary A nurse Sutter Hosp h2602 L  
" Mollie M Mrs clk SED r4809 39th av  
" Olga D Mrs clk DMV r1630 N  
" Reta (wid G H) r1300 40th  
" Thos H (Mae) h1630 N  
" Twyman H stockmn John Breuner Co  
" Virgil L r2725 43d  
" Walter T display mgr John Breuner Co r1721 O

Burrus Dorothy Mrs h1011 22d  
" Melvin F (Anna I) comp SPO h3030 San Carlos way  
" Thos M drftsmn F D Corbett r1015 22d  
" Thos M driver Palace Lindry Corp r3456 3d av  
Bursch Chas W (Ruby P) asst div chf SDE h2522 E  
" Ruby M (wid J F) h551 Pico way  
" Burson Anna (wid G H) h1833 Discovery way  
Burson David repr G F Childs r Broderick  
" Oscar (Lottie) storekrp SPO h1625 1/2 19th  
Burstad Doris M Mrs clk DMV r RD 6 Box 1549 B  
Burster Norman H (Ann B) mech Anglo Bank h 2232 Marconi av (NS)  
Burt Arth S (Leatha M) clk SPCo h1625 Santa Ynez way  
" Bette L clk CCTCo r4432 D  
" E Doris clk DMV r1730 O  
" Edw L (Bette L) policemn SPD h4432 D  
" Edw N (Nellie M) copydr Sac Bee h349 55th  
" Florence M Mrs r1532 38th  
" Geo E (Elna M) gro h3725 21st av  
" Harold G (Emma) mech h300 Del Paso Blvd (NS)  
" Harold W teller Anglo Cal Natl Bank h1532 38th  
" Hazel M Mrs dental asst L A White r RD 3 Box 1269  
" John A (Mazel) driver Sac City Lines h4025 V  
" John I h909 45th  
" Kathryn C slsmn WL&Co r800 Del Paso Blvd (NS)  
" Lawrence R (Etta) supvr McClellan Field h 2100 9th  
" Milton Jan Elks Club r1532 38th  
" Murray r1022 2d  
" Sherman B (Emma E) h3613 Marysville rd (NS)  
" Thos H blue pntr SDH r1214 O  
" Travis J (Doris) USAF h1725 11th  
" Wallace J (Sarah M) h5237 9th av  
" Wesley E (Rosalle J) h3620 3d av  
Burt's Shoe Store M E Kentworth mgr 726 K  
Burton Alf (Melba) delmn V I Bidwell r908 12th  
" Blanche C Mrs r3521 J  
" Buran A (Loma) 2d hd gds rear 1819 K h1016 19th  
" C Robt (Grace) sec-treas and business agt Iron Works Local No 118 r RD 3 Box 673  
" Charlotte (wid Frank) h3015 V  
" Darvin D (S Marie) crane opr McClellan Field h2616 Elm av (NS)  
" Dolores J clk PT&Co r1416 11th  
BURTON DON INC (Mary M Burton), "Art Ja Footwear," E J Gorman Mgr, 914 K, Tel Gilbert 2-4919 (For further information see page 146 Buyers' Guide)  
BURTON DON SHOES FOR MEN (Mary M Burton), Wm M Sullivan Mgr, 1028 K, Tel Gilbert 3-3889 (For further information see page 146 Buyers' Guide)  
" Donak G (Cecil I) jan h938 39th  
" Donovan L slsmn Don Burton Inc r1137 46th  
" Edw (Fay) USAF h719 8th  
" Edw J (Bernice M) driver h615d Bway  
" Edw S (Josephine) h2509 Rio Linda Blvd (NS)  
" Eliz R Mrs dental asst E L Kurlander r916 O  
" Estella (wid Harry) r715 22d  
" Ferris O slsmn Oil Filter Serv Co r Redding  
" Forrest R clk WL&Co r2021 Bell  
" Geo W (Emma C) h5217 T  
" Harriet A (wid Geo E) h2918 K  
" Irene E (wid Boyd P) clk WPRCo h2922 D  
" Jack asst credit mgr Union Oil Co h1517 17th  
BURTON JACKSON N (Eleanor M), V-Pres Burton & White Motors Inc, h3715 College av, Tel Hudson 4-1835  
" Jas W bmo SED r2616 Elm av (NS)  
" John E (Annesley G) USAF h4905 62d  
" John R (Kathleen A) h4819 S Land Park dr  
" Laura F Mrs clk SDSW r719 8th  
" Mary M (wid D L; Don Burton Inc; Don Burton Shoes For Men) h1137 46th  
" Mary T Mrs h1325 Capitol av  
" Nina E h1127 12th  
" Phil lab CPCorp r Broderick  
" Robt U (Estelle C) USAF h5920 33d av  
" Robinson A carp McClellan Field r3617 Walnut (DPHs)  
" Russell P (Beatrice B) cook h510 Eliza  
" Ruth D (wid V R) clk h2724 10th av  
" W Jack credit mgr Firestone Tire & Rubber Co r781 6th av  
" Waldo E (Clara A) eng USGS r2800 Pope av (NS)

**EUGENE BENJAMIN & CO.**

Surgical Instruments and  
Physicians' Supplies

DIAL GILBERT 3-9024

1213 L STREET

# FIDELITY TITLE INSURANCE CO.

ROSS E. PIERCE, Manager

811 J STREET

HUDSON 4-9371

# Capital City Title Co.

## COMPLETE TITLE AND ESCROW SERVICE

801 J STREET

PHONE GILBERT 2-1851

**BURTON & WHITE MOTORS INC.**, Del N White Pres, Jackson N Burton V-Pres, Ford Dealers, Motor Cars and Trucks, Parts, Accessories, Service, The Ford Corner, 13th and Eye, Tel Gilbert 2-6931; Used Car Lot, 13th and Eye, Tel Gilbert 2-6931 (For further information see page 7 Buyers' Guide)

Burtt Wm T (Mabel A) USAF h1342 Los Robles blvd (DPHts)

Burwell Fred H lab PG&ECo r2710 Ellen (NS)  
" Gerald T (Ellen) wldr SPCo h3049 Rio Linda blvd (NS)

Burwill Apartments Mrs Barbara Cross mgr 2517 S

Bus Anna (wid S J) r3616 Ivy (DPHts)  
" Schelte J jr repr McClellan Field h3616 Ivy (DPHts)

Busath Alan C (L Joy) USA r2591 16th  
" Chris J (Wilma M) eng h62 Taylor way  
" Hazel B (wid S E) h357 Santa Ynez way  
" Mary A (wid E B) h374 35th  
" Wm D (Jeanne E) asst cash Bank of America r2208 Franco la

Busby Clarence J (Clara B) emp Meyer & Welch h 1337 Nogales (DPHts)

" Forest N (Mary J) eng aid SDH h2216 Gerber  
" Geraldine A slswn Grayson's r2519 28th  
" Glenn A (Rose F) furn 5240 Franklin blvd h 2519 28th

" Margt G r5441 Stockton blvd  
" Thos D (Ingaorg L) plmb Mather Field h3306 40th

" V P instr D H Crockett r1014 21st

Buscaglia Giacomo mach SPCo h2211 3d  
" Rose M r2211 3d

Busch Arth A (Irene) variety store 3217 Marysville rd (NS) h3240 do

" Bettie B Mrs drftg clk PT&TCo r2976 Kroy way  
" Edw L dist mgr United States Gypsum Co r3760 San Ysidro way

" Henrietta P clk DMV r2450 San Jose way  
" Paul R (Bertie) drugs 3207 Marysville rd (NS) r1330 Park rd

Buse Larry R (Angie M) wtchmn CPCorp h517 23d  
" Noble E (Dorothy E) formn State Agrl Soc h 2984 64th

Busey Walter C (Olga E) h1700 4th av  
" Bush Ardis M bkpr Firestone Stores h1709 Capitol av

" Chas C (Hilda R) h1617 40th  
" Chas R (Mary R) gdmr h2319 P  
" Chas S (Lucille) condr SPCo h1805 N

" Clarence E (Eltz J) h2212 10th av  
" Donald N (Wilhelmina) wsmen Globe Transfer & Whse Co r Carmichael

" Dorothy L Mrs sten SA&TCo r3237 StMathews dr

" Edna B Mrs h4841 8th av  
" Edw H (Edna A) supvr Signal Depot h2017 55th

" Electric Appliance Co (Galen E Bush) 3300 2d av  
" Elmer hsehold appls 2314 16th r2624 N

" Elmer A (Marguerite B) pres Bush Realty Co h 612 21st

" Elmer W (Mary J) h2620 N  
" Eug (Violet I) slsmn GSCo h3917 Cherry av (DPHts)

" Eug H auditor SBE r RD 4 Box 3059  
" Galen E (Mary E); Bush Electric Appliance Co) h1711 26th

" Geo P (Gladys B) mech L E Hildebrand h5409 62d

" Gladys B Mrs tkt clk PGL r5409 62d  
" Gordon E (Marion M) v-pres Bush Realty Co h 1130 33d

" Grace Mrs r1514 17th

" Harvey G swtchmn r1330 58th  
" Harvey L (Josephine M) carp h1330 58th

" Hilda Mrs clk SDE r1617 40th  
" Jas emp Louis Forman r1330 58th

" John A (Ruth A) h2632 23th  
" John A jr (Ruby N) mech McClellan Field r 5353 15th av

" John J (Rosa C) eng McClellan Field h5616 59th

" Lester G (Gladys M); Cochran & Bush) h1405 35th

" Marcia fur fnshr Marcroft Furs  
" Mary J Mrs clk CGA r2620 N

" Ralph W photog r1014 1/2 10th  
" Ray F (Mildred P) eng h652 El Dorado way

**BUSH REALTY CO.** Elmer A Bush Pres, Gordon E Bush V-Pres, Real Estate, General Insurance and Loans, 815 J, Tel Hudson 1-2786 (For further information see page 131 Buyers' Guide)

## James P. Keating Co.

### Liquors and Wines

#### Wholesale Only

1607-09 E St.

Gilbert 2-1093

### BUSH

" Richd H (Marilyn A) clk Am Trust Co h3835 Bartley dr

" Robt C (Elsie M) emp SPCo h4201 34th  
" Ronald E r4201 34th

**BUSH ROOFING CO.** W A Wilcox Owner, Roofing Contractors, 1925 F, Tel Gilbert 2-0377 (For further information see page 139 Buyers' Guide)

" Walter C h1905 El Bolsillo way  
" Wm C jr (Doris) pres-genl mgr Capitol Paint Co r2413 Meadowbrook rd

" Wm G (Jeanne W) h2209 23d av  
" Wm P (Mary J) ofc mach supvr State Franchise Tax Bd h1107 Howell av

Bushell Hiram r508 K  
" Bushler Carl emp MRSCo r5240 Fruitridge rd

Bushley Clarence F (Elzora M) USAF h4037 22d (DPHts)

" Edw J (Mary T) h5208 Folsom blvd  
" Mary T Mrs clk CHP r5208 Folsom blvd

Bushgen Geo E (Florence G) formn McClellan Field h5330 Del Norte blvd

" Jack A r5330 Del Norte blvd  
" Bushling Margt (wid Percy C) h2622 Rochon way

" Marie M (wid Albert) r1711 27th  
" Bushnell Clark B (Elva E) mech Signal Depot h 4806 40th av

" Hardie (Mary T) USA r516 1/2 20th  
" Harry bartndr r1811 Q

" Kenneth W (Lou H) cable splicer PT&TCo h2648 9th av

" Lucille H sten SDE h2829 O  
" Martha L (wid F C) r4220 62d

" Merle R pntr Mather Field r1516 14th  
" Bushner Lewis E bartndr h1717 1/2 N

Bushong Clarence E (Freeda M); B&B Foto Service) h1741 Berkeley way

" Kermit R (Doris) USAF h724f X  
" Norman R (Eileen R; B&B Foto Service) h3296 Donner way

Busick & Busick (C O and C O Bdsick jr) lwyr 1008 8th R604

" Chas r2241 4th av  
" Chas O (Alice C; Busick & Busick) h2241 4th av

" Chas O jr (Ingrid B M; Busick & Busick) h2964 Muir way

" Richd r2241 4th av  
" Business Extension Bureau M E Hoerder mgr rear 912 J

" Girls' Club Mrs C L Mullins mgr furn rms 2121 I

**BUSINESS MEN'S ASSURANCE CO.** A J A Johnstone Branch Mgr, Insurance 420 Forum Bldg 1107 9th, Tel Hudson 1-0108

**BUSINESS AND PROFESSIONAL EMPLOYMENT AGENCY.** Mrs Henrietta Murdock Mgr, Commercial Placements, Successors to BURDS (In Business Since 1930), 227 Ochsner Bldg, 719 K, Tel Gilbert 2-1201

" & Professions Building Annex 1021 O  
" Buss Aldena Mrs hsekpr Community Medical Center r1129 Vinci (DPHts)

" Henry (Aldena) mach SPCo r1129 Vinci (DP Hts)

" Hurley C r3679 64th  
" Russard Geo r617 N

" Saml L (Mildred R) slsmn h1065 43d  
" Busse Fred J barber 921 25th h do

Bussell I Glenn (Elaine) mach McClellan Field h 5925 Vista av

" Ira M (Edna) h3516 7th av  
" Busses Geo D (Helen) h2460 Sloat way

" Gus G cook L A Haltzman  
" Bussey Edith M Mrs r2759 Donner way

" Florence E (wid M E) slswn r3116 17th  
" Floyd E (Fannie E) h3251 9th av

" Fredk E spl agt Swett & Crawford h2323 H  
" Bussie Gus r506 1/2 K

LEE  
M.  
NEIDEFFER  
Realtor



LOANS

INCOME  
PROPERTY

MANAGEMENT  
SALES

INSURANCE

1519 14th St.

Tel. Gilbert

2-7647

Over 30 Years  
Experience In



Rewinding and  
Repairing

Power Tools  
Pressure and  
Irrigation  
Pump Motors and  
Controls Repaired

Motors

Sold and  
Exchanged

24-HOUR  
EMERGENCY  
SERVICE

"Reliability"  
Our Motto

ARBUCKLE  
ELECTRIC

DAY OR NIGHT  
CALL  
Gilbert 3-8952

916 30th  
Sacramento

24 HOUR SERVICE

# COASTAL GARAGE

## DIESEL AND GAS TRUCK REPAIRS

5110 PERRY AVE. SACRAMENTO, CALIF. TEL. HILLCREST 6-0982

# Out of Sight - Out of Mind - Out of Business

The importance of keeping firm and product names in the public eye is recognized by all business men. It is astonishing to see how a firm or product, however meritorious, will slip into the limbo of the forgotten if not persistently advertised.

The City Directory is the natural medium for keeping a business or product name in the spotlight **Insist on Being Well Represented in Its Pages**

Bussio Martin H (Ellz; Bussio & Williams) h3240 3d av  
 " Martin K USAF r3240 3d av  
 " & Williams (M H Bussio, D D Williams) elec contrs 4100 Stockton blvd  
 Bussman Dorothy L Mrs typ SED r1412 O  
 " Richd J (Dorothy L) supvr SED h1412 O  
 Bustamante Cayetano Q (Margt) lab h2126 10th apt 2  
 " Gilbert F (Margt L) USAF h2872 34th  
 " Jimmie T emp SPCo r1015 North B  
 Bustamante Epifano (Rumalda) whsemn h213 S  
 Bustamante Manuel emp Palm Iron & Bridge Wks r331 Wilson av (NS)  
 " Roy emp Palm Iron & Bridge Wks r331 Wilson av (NS)  
 Bustillos Emma r317 B (B)  
 " Henry M r317 B (B)  
 " Manuel (Angelina) r317 B (B)  
 " Manuel (Virginia) lab State Box Co h317 B (B)  
 " Theresa r317 B (B)  
 " Victoria r317 B (B)  
 Buswell Ellz J (wid J) r2937 14th  
 Busy Bee Hotel Mohamed Fazil mgr 214 1/2 J  
 " Bee Lunch Lucio Zamora mgr tavern 1109 2d  
 Butch's Cafe (G B Gorham, W M Loveless) 1972 Stockton blvd  
 Butcher Chas constnwrk h1425 8th  
 " Clarence A (Ruth V) carp h5679 Sampson blvd  
 " Clarice C Mrs tchr Bret Harte Sch r Carmichael  
 " Geo A driver Ry Exp Agcy h1855 N Eldridge av (NS)  
 " Georgina A h1852 N Eldridge av (NS)  
 " Graham emp SPCo r Carmichael  
 " Jos H (Alma O) whsemn Signal Depot h3110 St Joseph's dr  
 " Nannette E (wid LeRoy) h1225 X  
 " Nolan W (Marie T) storekpr State Franchise Tax Bd h5315 Collister av  
 " Victor A lino opr SPO r Carmichael  
 " Wilbert N (Gladys) br mgr Pitman-Moore Co r Fair Oaks  
 " Wm O (Georgia A) h4900 Warwick av

## BUTCHERS UNION, LOCAL NO 498, Chris Lages Sec-Treas and Business Mgr, Labor Center, 2525 Stockton Blvd, Tel Hillcrest 5-3063

Butco Jos (Anna) h2996 39th  
 Butcoff Michl N (Gisela) slsmn h2996 39th  
 Butera Louis (Mabel J) driver h752 Bway  
 " Stanley A clk PG&ECo r5032 7th av  
 Butigan Steph J h3108 62d  
 Butka Helen h1506 13th  
 Butkovich Kath clk State Library h1223 1/2 F  
 Butler Albert E (Anna) h3911 7th av  
 " Albert E jr USMC r3911 7th av  
 " Arth L (Jean) mech McClellan Field h rear 916 Sonoma av (NS)  
 " Ava M Mrs clk SED r5220 18th av  
 " Ben H (M June) chf investigator US Alcohol Tax Unit h875 56th  
 " Bernard V (Daphne D) slsmn SR and Co h5224 9th av  
 " Bessie (wid Wm) r5220 18th av  
 " Bros I F Readyhough mgr variety store 1905 Del Paso blvd (NS)  
 " Cecil V (Pearl) acct SDF h4003 35th  
 " Chas R h309 25th  
 " Clara Mrs h1607 1/2 20th  
 " Cyril D (Crystal M) carp McClellan Field h103 S 9th (NS)  
 " Daphna nurse's aide Mercy Hosp r2725 Rio Linda blvd (NS)  
 " Della E Mrs smstrs Capital Tent & Awning Co h 2326 19th  
 " Doris Mrs h3516 4th av  
 " Dorothy waitress h928 H  
 " Drury (Lolita) civ eng 2115 J RS h1100 N  
 " Duncan M (Mary C) whsemn Jas P Keating Co h 1743 35th  
 " Edna E (wid S W) h1114 33d  
 " Effie Mrs r501 15th  
 " Elbert G emp SPCo h710 E  
 " Ellis U r517 41st  
 " Ellis U jr (Dora) eng Signal Depot h517 41st  
 " Elmer V (Dorothy R) driver United Grocers & Bert McDowell Co h1918 Oak (NS)  
 " Ervin W (Nellie G) jan City Carp Yard h3981 4th av  
 " Eug M (Peggy O) mech McClellan Field h207 Nimitz (DPHTs)  
 " F r140 E Grove (NS)  
 " Fay L (Myrtle) clk PO h2118 Dolores way  
 " Frances M r2557 Portola way  
 " Fred F (Iris J) bmo SED r420a Wilson av (W S)  
 " Fred R (Adren C) USAF h226 Scott ct (DPHTs)  
 " Gene clk W C Spangler News Agency r2116 21st  
 " Geo L (Louise B) driver h3303 62d  
 " Geo T (Myrtle L) wool grader h3305 Sendero (DPHTs)  
 " Gladys I Mrs sten SDWR r2549 14th  
 " Goldie Mrs h4801 Yosemite av  
 " Harold (Kath) slsmn Farmer Bros Co h862 55th  
 " Henrietta Q Mrs asst bkpr CCTCo r410 Melster way

## FINE DIAMONDS WATCH REPAIRING JEWELRY RESTYLED

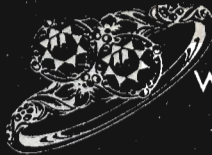

Gilbert 2-9081

*Grebitus*  
1108 J STREET

BUTLER  
 " Henry J (Ava M) mech h5220 18th av  
 " Herman S (Edna J) h4240 G  
 " Ima L tel opr Sac County Hosp r4508 10th av  
 " Jack jr (Marian) sec-treas McClatchy Realty Co r1035 44th  
 " Jack M (Daphna) h1612 P  
 " Jas carp r1250 E El Camino av (NS)  
 " Jas M (Gladys I) beauty shop 3011 Franklin blvd h2549 14th  
 " John D (Ann) sta atndt Bird & Boyer h4251 Custis av  
 " John E (Ellen) guard Loomis Armored Car Serv h1511 H  
 " John W S (Jacqueline) clk Cardinal Gro Stores h5101 Ortega  
 " Joyce Mrs slsmn WL&Co r1218 Dolores way  
 " Kath M Mrs sec Alphonse J Kramer r862 55th  
 " Kenneth H (Henrietta Q) USAF h410 Melster way  
 " Lawrence M (Marjorie L) shtmtlwrk h1748 North av (DPHTs)  
 " Leone R (wid F A) h1510 12th  
 " Lillian V (wid W A) h3336 20th av  
 " Lolita J slsmn John Breuner Co r1100 N  
 " Malcolm E emp Crystal Cream & Butter Co r 1121 1/2 Del Paso blvd (NS)  
 " Margt E (wid J T) h409 T  
 " Marguerite M (wid Matthew) h2603 N 6th (NS)  
 " Marlan F Mrs slsmn Owl Drug Co r3308 C  
 " Marie Mrs tchr Del Paso Heights Sch r2519 S  
 " Marie (wid Lawrence) tchr h2517 S  
 " Marie C (wid L W) h1001 F  
 " Marjorie equip opr Sac Golden State Lndry r 1748 North av (DPHTs)  
 " Mary A waitress S H Kress & Co r2517 S  
 " Mary L clk r1417 19th  
 " Mary L Mrs typ PTICo r2615 N 12th (NS)  
 " Mattie R (wid John W S) h1114 39th  
 " Maude L (wid F M B) h3172 O  
 " Maurice W roofer Ellis Roofing Co r5022 Ortega  
 " Maynde nurse Sac County Hosp  
 " Melvin C emp Crystal Cream & Butter Co r RD 1 Box 2202  
 " Merle F (Reva C) h1330 W  
 " Milton C (Hazel W) whsemn McClellan Field h 3824 Jasmine (DPHTs)  
 " Minnie (wid G W) r3330 McKinley blvd  
 " Myrtle clk Todd's Pharmacy  
 " Nilda waitress Geo E Johnson r1307 G  
 " Orson r216 N 12th  
 " Otis (Mary) h2110 18th  
 " Patricia clk McClellan Field r1512 N  
 " Paul clk r1106 10th  
 " Paul W (Ruth A) pntr h3806 25th av  
 " Randall R (Doris F) shoe repr 5617 H h3735 Sac blvd  
 " Ray C jr (Frances L) musician h1924 Juliette av (NS)  
 " Ray J (Rose R) slsmn h5940 Nina way  
 " Reuben H (Dora M) h964 4th av  
 " Richd H (Patricia R) driver Jas P Keating Co h 2908 C  
 " Richd L (Florence) h714 27th  
 " Richd T (Lucy L) h1630 29th  
 " Robt D (Patricia B) adj Brown Bros Adjusters r 3635 La Habra way  
 " Robt G r4916 Roosevelt av  
 " Robt J (Lorraine E) wldr h2156 6th (B)  
 " Roy B r805 K  
 " Roy D (Winifred E) underwrtr Mut Life Ins Co h740 Sutton way  
 " Saml jr Rev (Connie M) emp CWRD h3312 33th  
 " Susan Mrs waitress Morris Greenberg r2017 26th  
 " W Benj (Loretta) formn SPCo h916 44th  
 " Walter E (Miriam G) city admn City of North Sacramento h1121 1/2 Del Paso blvd (NS)  
 " Wesley (Clois) lab McClellan Field h601 10th  
 " Wm driver J R Sala r1743 35th  
 " Wm A (Grace E) h1069 40th  
 " Wm D (Marguerite) h2557 Portola way  
 Butorac Jos h912 O  
 Buttacavoli Anthony S (Kath L) slsmn Slakey Bros h825 1/2 Lampassas av (NS)  
 " Frank (Concetto M) mach opr CBF h2751 Del Paso blvd (NS)  
 " Geneva r2751 Del Paso blvd (NS)  
 " Jake F (Dorothy F) with Slakey Bros r4209 Annette  
 BUTTER CREAM BAKING CO, J F Gensch General Mgr, Bakers of Sunbeam and Butter Cream Bread, Rolls and Sweet Goods, 1009 28th, Tel Hudson 1-0121  
 Butterfield Allen M (Flora B) h1841 41st  
 " B F acct State Reclamation Bd r Elk Grove  
 " Carl H pntr John Breuner Co  
 " Ernest (Clara B) h3968 2d av  
 " Ernest M (Bernice M) electn McClellan Field h 3981 2d av  
 " Fred D (Sally) tilestr h5882 Nina way  
 " Geo A (Malinda E) h3901 Jefferson av  
 " Harold L (Luana N) USAF h315 Linden av (NS)  
 " Jack S mach WPRCo h5882 Nina way

## MEATS AND SAUSAGE

★  
Wholesale  
Sausage  
Manufacturers

## CLAUSS & KRAUS INC.

Established 1888



Telephone  
Hudson 1-2591  
1700 I Street

63 Years of  
Service  
Same Location

# RETAILERS CREDIT ASSOCIATION

1801 J St. Tel. Gilbert 3-6811

## Reports Collections Adjustments

## BUTTERFIELD

" Jo Ann typ r1120 1/2 G  
 " L M porter SPO r Bryte  
 " Milton W (Arlene) mech McClellan Field h  
 3881 1/2 8th av  
 " Ruth L Mrs dept sec McClatchy Newspapers h  
 1974 36th  
 " Virginia G Mrs clk John Breuner Co r4224 34th  
 " Walter (Joan) brkmm SPCo h rear 1120 G  
 " Butteries Anthony J carma WPRCo r4044 4th av  
 " Butters Andrew emp Robert's Fish Grotto r1317  
 17th  
 " Aubrey E lab h1319 17th  
 " Cath maid Sutter Hosp h4217 12th av  
 " John H (Rose L) Indrywkr Sac County Hosp h  
 918 1/2 48th  
 " Lemuel E (Fay A) Indrywkr Mercy Hosp h1935  
 Park blvd (WS)  
 " Myrtle A sten County Supt of Schs  
 " Myrtle L (wid P V) h5558 14th av  
 " Butterway Eliz C (wid G M) tchr SJC r1533 Park-  
 ridge rd  
 " Georgia E tchr h1533 Parkridge rd  
 " Butterworth Jack C (Madelen) rep h730 43d  
 " Buttkle Milo W clk Jos Gentner 5830 U  
 " Ora I Mrs sten J M McLaughlin r3810 64th  
 " Otto A (Ina E) h5830 U  
 " Tedford T (Ora I) firemn SPCo h3810 64th  
 " Buttle Melinda H (wid G H) h3090 N 18th (NS)  
 " Buttleman Opal M Mrs typ SBE r3316 Windsor dr  
 " Buttolph Wm W tavern 1630 J r1008 17th  
 " Bulton Chas E (Charlotte A) USN h2306 25th av  
 " Fain W (Saddle M) slsmn WL&Co h3155 O  
 " Geo A slsmn h3914 12th av  
 " Larry sta atndt Harry Hendra r1615 Pennsylv-  
 ania av (WS)  
 " Thelma L Mrs elev opr Mitau Bldg h812 9th  
 " Verna (wid Lester E) clk McClellan Field h2223  
 1  
 " Butts Barbara J (wid C I) h2756 6th av  
 " C E h5521 Alleen way  
 " Chelsea E (Edith) mech h3501 36th  
 " Eleanor Mrs waitress G E Lampman  
 " Laurel R (Irene) h4616 P  
 " Mark r427 1/2 K  
 " Opal I Mrs social wkr CDSW h221 Oakmont av  
 (NS)  
 " Ralph M (Peggy) with Jehovah's Witnesses  
 Central Unit h611 16th  
 " Wm emp McClellan Field r1931 L  
 " Wm C (Marion E) bkpr Cl&CSCO h5412 62d  
 " Butz Albert r528 1/2 J  
 " Mason V (Gladys P) dentist 2431 N h1240 14th  
 av  
 " Wilma r2351 Portola way  
 " Butzbach Elvena Mrs tchr Arden Sch r Car-  
 michael  
 " Butzer Paul E r1121 7th  
 " Buxie Francis (Lulu) lab DMV r2560 26th  
 " Buxton Flava T Mrs clk SDH r1609 Eldridge av  
 (NS)  
 " Owen B (Flava) h1609 N Eldridge av (NS)  
 " Ray F (Eleanor D) emp Hamilton Furn Co h  
 720b X  
 " Buyle Cecil (Marcia) mlntn h3406 16th av  
 " Buzbee Hursel W (Janet F) h2551 Kit Carson  
 " Jackson W driver J R Reeves r1107 Bell av (DP  
 Hts)  
 " Jas S bartndr h1214 27th  
 " Buzdas Antone F (Lucille E) storekpr SDF h4740  
 Roosevelt av  
 " Buzdieker H K driver LTCorp r Woodland  
 " Buzolich Geraldine F reapt H K-Linder r825 Black-  
 wood (NS)  
 " John A (Frances M) mech h825 Blackwood (NS)  
 " Buzza Robt J h3215 19th av  
 " Buzzio Josephine Mrs r1566 53d  
 " Ryan Eva A (wid Benn) r2100 Marshall way  
 " Byard Wm A servmn Parshall Genl Tires h370  
 Mint  
 " Byars Gus (Violet; M & M Auto Court) h2950  
 Auburn blvd (NS)  
 " Bybee Delbert O (Ardel) sanitarian County Health  
 Dept r2205 Cortez la  
 " Norman R (Ann M) auto repr 704 N h570 Jones  
 way  
 " Raymond L (Eliz N) refrgr 1314 Del Paso blvd  
 (NS) h do  
 " Byer Albert D H (Clara A) bartndr h6300 3d av  
 " Chas sta atndt M R Morrison r Del Paso Hts  
 " Jeanette r1310 Q  
 " Joyce r1310 Q  
 " Louis A (Della) h2617 13th  
 " Raymond L (Bernice I) h4194 1st av  
 " Wilma C Mrs interviewer SED h1310 Q  
 " Byers Albert R (Joan) mech McClellan Field h3930  
 H  
 " Andrew L Rev (Della F) h2610 51st  
 " Chester A jr assi exec sec Sacramento Tubercu-  
 losis & Health Assn r1519 Jackson dr  
 " Donald E (Marjorie) firemn Signal Depot h5891  
 Nina way  
 " Earl E (Florence E) h6128 1st av  
 " Earl E mach SPCo h3317 9th av  
 " Frances E Mrs sec Sutter Hosp h3285 5th av  
 " Henrietta Mrs h2762 N 12th (NS)

## BYERS

" Jas emp McClellan Field h1540 Katharine av  
 (DPHts)  
 " John r515 22d  
 " Kenneth T (Carolyn) tech SPCo h4843 F  
 " Leonard L (Marjorie) aud State Controller h  
 1177 23d  
 " Lula Mrs r1700 S  
 " Owen E (Pearl D) h3146 N  
 " Robt G (Wilma D) firemn SFD h4936 Cibola  
 way  
 " Robt G (Wilma) mach SPCo h3931a 69th  
 " Ronald L eng SDH r2610 51st  
 " Russell E (Virginia T) h2100 25th  
 " Theo (Nellie) blksmith SPCo r921 44th  
 " Wilford H (Creston O) h3440 26th av  
 " Byersdoffer Lois tel opr r2121 I  
 " Byersdorter Luverna C (Rose P) driver J Powell  
 Materials Co h6930 18th av  
 " Byfield Edw T (Mary) gas sta 2695 Riverside  
 blvd h3664 5th av  
 " Byington Henry h1622 F  
 " Byler Emily M (wid Dennis) h143 Mill (WS)  
 " Bylin Anna (wid Eric) r2213 3d av  
 " Norman H (Ann) musician r2213 3d av  
 " Walter E (Bernice M) clk PT&TCO h2213 3d av  
 " Bylsma Ruby P Mrs tel opr r3131 Serra way  
 " Bynam Ernest (Dorothy M) h4030 May (DPHts)  
 " Byng Walter W (Myrtle) mech h1618 G  
 " Bynon Irma H Mrs sec Palm Iron & Bridge Wks  
 Inc r4700 Del Rio rd  
 " Wesley E (Irma H) formn SPCo h4700 Del Rio  
 rd  
 " Bynum Gladys r3879 7th av  
 " Harold L (Alma M) USAF h5251 McKellar av  
 " Hazel L Mrs h795 E  
 " Lew r616 10th  
 " Oliver B clk r3879 7th av  
 " Opal Mrs cio prsr Anthony Cantisano r2118 1/2  
 21st  
 " Paul (Opal) r2128 1/2 21st  
 " Byouk John L meatctr V L McDonald h741 53d  
 " Jos M agt Equitable Life Ins Co r261 S Birch  
 av (NS)  
 " Phyllis K Mrs typ State Div of Mines r Car-  
 michael  
 " Byram Douglas J (Maude E) h5841 Sac blvd  
 " H Keith (Lucy M) police SPD h5301 Morena  
 way  
 " Harry N whseemn PG&ECO r2410 1/2 Capitol av  
 " Jos R (Bessie C) concrete wkr h3821 Mahogany  
 (DPHts)  
 " Byrd Allena L (wid A D) h2508 V  
 " Booker T (Ruth) garbagemn CWRD h95 Seavey  
 " Clyde L (Alice P) carp h1738 J  
 " Fern V Mrs typ FTICo h1818 H  
 " Helen J Mrs slsmn WL&Co h4731 D  
 " Irene Mrs mech McClellan Field h3616 Cypress  
 (DPHts)  
 " John (Lilly) emp Signal Depot h3216 Santa Cruz  
 way  
 " Laurie C (Betty) h524 11th  
 " Leonard carp Guth & Schmidt r RD 3 Box 547  
 " Mary h1708 1/2 H  
 " Nebraska (Gladys) constu wkr h1126 1/2 6th  
 " Newton P (Ernestine N) insp SDA h4242 12th av  
 " Richd E (Hazel) driver SDF h1504 7th  
 " Saml S (Minnetta) pntr h4337 Marysville rd  
 (NS)  
 " Steph C (Sharon J) mech McClellan Field h  
 3008 Ben Ali av (NS)  
 " Thos J (Irene) Indrywkr Palace Laundry Corp h  
 5601 Sampson blvd  
 " Wade Jr (Gertrude) garbagemn CWRD h3825 42d  
 " Byres Beatrice h524 Capitol av  
 " Byrn Edw W (Wilma F) slsmn h630 Blackwood  
 (NS)  
 " Byrne Allan S slsmgr CBCo r2315 23d  
 " Barry C r202 T  
 " Bertha A (wid J B) h4231 36th  
 " Beulah Mrs supvr nurses Sac County Hosp r320  
 Morey av (DPHts)  
 " Carroll A Mrs clk SERS r5400 Mendocino blvd  
 " Cordelia F (wid W J) h4825 11th av  
 " Earl J (Beulah) clk SPCo r320 Morey av (DP  
 Hts)  
 " Eliz (wid Patk) nurse h2401 29th  
 " Etta bmo Wm A Sulton Co h1417 W  
 " Helen E bkpr DeVon's Jewelers r2315 23d  
 " J Frank (Harriet C) h2315 23d  
 " Jas M (Henrietta) h908 45th  
 " Leonard K (Mary) electn SPCo r Carmichael  
 " Lorraine Mrs typ Jones & Brand & Hullin r  
 2805 I  
 " Lucy A clk DMV r1106 11th  
 " Margt (wid N J) r4220 Marysville av (DPHts)  
 " Pauline H clk WL&Co r431 W El Camino av  
 (NS)  
 " Peter h2805 I  
 " R P h716 26th  
 " Robt E h1820 P  
 " Robt E r908 45th  
 " Steph A res agt US Secret Service r3406 Kent-  
 field dr  
 " Thos r323 J  
 " Thos M h202 T

**DAGGETT**  
**FUNERAL**  
**HOME**

COMPLETE  
 REASONABLE  
 COURTEOUS  
 SERVICE

Tel. Gilbert  
 2-0755

For Over  
 20 Years

**BUSH**  
 ROOFING CO.

1925 F St.

Gilbert  
 2-0377

Insulation  
 Siding

COMPLETE  
 ROOFING  
 SERVICE

Ask Us About the  
 Modern Miracle

**PABCO**  
 "WELDED"  
 ROOFS

Workmanship and  
 Materials Fully  
 Guaranteed

Free Estimates  
 Easy Payments

Authorized  
 "PABCO"  
 Applicators



# VOGEL CHEVROLET CO.

## SALES — SERVICE

1616 Eye Street

Phone Gilbert 2-9071

Night Phone Gilbert 2-3894

BYRNE  
 " Thos M jr r202 T  
 " Wm K (Carroll A) USMC r5400 Mendocino blvd  
 " Wm P r413 3d (B)  
 Byrnes Andrew S r911 1/2 2d  
 " Floyd (Ida A) with SED h4830 C  
 " Lee A (Mattie) eng h4461 65th  
 " Roscoe F (Alena) realty ofcr US Eng h1550  
 Potrero way  
 " Wm T supvr State Parole Ofcr r1231 Castec dr  
 Byrom Carl D (Estelle E) tavern 2131 16th h5501  
 7th av  
 " Kenneth R USAF r5501 7th av  
 Byron Carolyn Mrs clk Genl Motors Acceptance  
 Corp r1517 N  
 " Ethelyn Mrs supvr typ Governor's Ofc r3521  
 56th  
 " Frank R r208 40th  
 " Jack M (Louise M) jan SB&GD h1023 Park blvd  
 (WVS)  
 " Jackson Co R V Rowe mgr pump mfrs 719 K  
 R323  
 " John E (Ethelyn A; Kuhn & Byron) h3521 56th  
 " Wm M (Carolyn) training ofcr and adjutant Sac  
 Filter Center h1517 N  
 Byrum Cath R Mrs clk SDSW h1511 26th  
 " Wilton F (Louella) USAF h1821 Q  
 Byxbee C Jas (Helen R) slsmn h2100 30th  
 C & B Liquor Store (M E and Anthony Silveira)  
 2431 21st  
 C & C Automotive Jobbers (J C Eugene, D J Carter)  
 auto parts 4300 Stockton blvd  
 C & D Service (C E Desenfans, S G Towne) gas sta  
 1830 L  
 C E L & T Assn Inc gas sta 2523 Stockton blvd  
 labor center 2525 do R136  
 C & H Music Store (Deccort and Orlin Hammitt)  
 614 12th  
 C & W Service (Pearl Worsham, Ireland Cruz) gas  
 sta 501 T  
 Cabana Antonio lab r115 J  
 Cabanana Valentino lab r111 6th (B)  
 Cabaniss Ethel B Mrs nurse's aide Sutter Hosp h  
 2830 F  
 Cabato Tony restrwkr r411 4th (B)  
 Cabelera Abilio A (Mary C) shtmlwkr SPCo h1041  
 4th av  
 " Eddie emp SPCo r1041 4th av  
 " Richd W (Lois R) clk r2220 Murieta way  
 " Wm A (Mary) lab SPCo h1041 4th av  
 Cabeno Martin bartndr r1417 7th  
 Cable Annette Mrs Indrywkr r1412 N  
 " Leslie P (Thelma N) constn eng US Eng r Fair  
 Oaks  
 " Leslie P (Betty J) h1307a F  
 " M Jeanette Mrs waitress Fred Bottaro h1414 19th  
 " Vernon A acct County Aud r1848 Vallejo way  
 Cabler Albert M (Adeline W) h1630 1/2 11th  
 Cabor Frank r116 5th (B)  
 Cabradilla Cirilo D (Edna A) lab Signal Depot h  
 3968 17th av  
 " Tly V (Carrie) h2850 29th av  
 " Geronimo D ranch wkr r3968 17th av  
 " Nick V (Mary G) lab h4317 44th  
 Cabral Alice G sten BofA r Carmichael  
 " Dorothy J sten C-WSLICo r422 S  
 " Ernest r2323 C  
 " F Manuel (Nellie) mach SPCo r5722 66th  
 " Francisco H h800 7th av  
 " Henry V (Josephine) h2416 23d  
 " Jennie L (wid Yaldro) h2323 C  
 " Joe carp Fernandez Constn Co r RD 2 Box 2700  
 " John r422 S  
 " John h527 T  
 " John L (Mary) emp Pepsi-Cola Bottling Co r6528  
 Fruitridge rd  
 " Jos M (Theresa) h514 1/2 Q  
 " Madeline clk r422 S  
 " Manuel (Mary L; Del Mar Market) h422 S  
 " Nellie restrwkr Sac County Hosp r RD 4 Box  
 2465  
 " Richd (Alleen) gro h1921 Park blvd (WS)  
 " Richd meatcr r422 S  
 " Rose WAC r2323 C  
 Cabrera Alfonso r118 J  
 " Jesse D electn WPRRCo r538 2d (B)  
 " Juanita (wid John) r2114 X  
 Cabrillo Anita waitress Fred Giesy r309 18th  
 Cacanando Richd lab r712 Welland way (B)  
 Cacciari Kathleen P Mrs corres Sac Bee r Fair  
 Oaks  
 Cachena John (Edna) wtchmn h1339 65th  
 Cacic Dewey N (Marilyn) carp h3418 20th av  
 " John W r3418 20th av

Cacie Martin D (Katie M) brickmn WPRRCo h3418  
 20th av  
 Cadden Edw F (Mabel V) asst cash Bank of Am-  
 erica (Oak Park Br) h561 Santa Ynez way  
 Cade Benny r rear 1415 3d  
 " Geo S (Elsa) eng Pac Emps Ins Co h392 Santa  
 Ynez way  
 " Laura Mrs r281 H  
 Cadero Louis J (Betty) asst mgr Laher Spring &  
 Tire Co h1725 U  
 Caderone Mary Mrs cook Riverside Club r513d 2d  
 av  
 Cadiente Max lab h623 N  
 Cadjew Chas C (Lucy L) h618 10th  
 " Edw C auto trailers 1064 E El Camino av (NS)  
 h do  
 Cadman Jack E field supvr J V Moan Commissary  
 Co h414 29th  
 Cadogan Frances E anaesthetist Sutter Hosp r3428  
 H  
 Cadwell Clarence L (Gladys I) h736 Redwood av  
 (NS)  
 " Don S (Betty J) h317 Anderson way (DPHts)  
 " Elsie P r5490 Del Norte blvd  
 " Emma (wid D J) h5490 Del Norte blvd  
 Cady Duane C (Lila K) ice cream mfr 5112 Folsom  
 blvd r1529 41st  
 " Martha O Mrs clk DMV r520 Perkins way  
 " Myron C (Martha A) elec eng h520 Perkins way  
 Caerres Pete musician r500 N  
 Caen Augusta (wid Lucien) h1103 37th  
 " Geo T (Laurie A) dentist 926 J R1208 r RD 6  
 Box 3253  
 Caetano Annival C (Eleanora) jan h4113 55th  
 " Eleanora Mrs maid Sutter Hosp r4113 55th  
 Cafe de Paris Sirilo Solorio mgr tavern 200 L  
 Caffalla Annie (wid Giuseppe) h4110 C  
 Caffaro Caesar h2507 Capitol av  
 " Rudy emp McClellan Field h2507 Capitol av  
 Caffero Robt r511 L  
 Caffey Roy S (Gladys G) elec contr h841 43d  
 Caffrey Geo A (Evelyn J) h2600 24th av  
 " John J (Kathleen J) slsmn Tay-Holbrook h2225  
 Hollywood way  
 " Myrtis M (wid J J) h1422 Q  
 " Nancy E (wid R T) r2600 24th av  
 " Nellie Mrs slsmn Eastern r1927 Capitol av  
 " Peggy M clk SERS r1422 Q  
 Cage Lawrence E r709 Welland way (B)  
 " Leo E (Vera K) driver h709 Welland way (B)  
 " Vera K Mrs clk Sac Union r709 Welland way (B)  
 Caggiano Antonina (wid Louis) h3212 33d  
 Cagle Amon L (Noveta P) mech CPCorp h1291  
 Diamond av (NS)  
 " Delores J sten PT&TCO r1291 Diamond av (NS)  
 " Edw M emp McClellan Field r213 Doolittle (DP  
 Hts)  
 " Ira (Shirley) driver h5554 19th av  
 " Jas W driver r213 Doolittle (DPHts)  
 " Leon E (Ione; Broderick Auto Service) h312 E  
 (B)  
 " Maude E (wid Marcus) h213 Doolittle (DPHts)  
 " Newmon W (Zelm M) mech CPCorp h2851 N 10th  
 (NS)  
 " Ura D Mrs slsmn J C Penney Co r5554 19th av  
 Cagnacci Chas F (Margt) bksmith SPCo h4434  
 12th av  
 Cahalan Arth G auto electn 1731 J h2031 30th  
 " Paul F r1325 15th  
 " Raymond G with A G Cahalan r2031 30th  
 Cahill Alice N sten SPCo h1609 Q  
 " Aubrey r224 J  
 " Cathy slsmn r912 N  
 " Duke P (Frances H) plstr h3425 1st av  
 " Ella (wid Jas) r2457 Curtis way  
 " Jos h1631 H  
 " Kathleen slsmn Bernard's r916 N  
 " Mayme E r2425 42d  
 " Patk B (Alice) h3334 3d av  
 " Roland E (Betty E) mech h1729 11th  
 " Vincent S jr h1716 P  
 " Wm F investigator DMV  
 Cahn Lazarus (Western Loan Office)  
 Cahoon Wm F buyer John Breuner Co  
 Cahoy Paul fctywr Alphonse J Kramer r RD 2  
 Box 3223  
 Caletti Armando (Lucy) driver h1519 7th  
 " Peter (Jennie; Louie's Truck Repair Service) h  
 1637 47th  
 " Wm (Arlene) clk h2031 I  
 Cain Alta O maid Sutter Hosp r2819 J  
 " Earl r224 J  
 " Edw (Louise) with SED r3536 I  
 " Ellsworth H mech Wm A Sutton Co r2931 34th av  
 " Emma Mrs h rear 2712 16th

SHOP AT SEARS AND SAVE  
**SEARS, ROEBUCK AND CO.**

TEL. HUDSON 4-6961

1123 K ST. COR. 12th

**BURNETT & SONS**  
**LUMBER — PLANING MILL**

MANUFACTURERS OF DOORS, SASH, MOULDINGS, ETC.  
 CABINET WORK, STORE AND OFFICE FIXTURES

SACRAMENTO

TEL. GILBERT 2-0493

Since 1869

11th and B STS.

**PLUMBING APPLIANCES HEATING**

# ROMACK PLUMBING CO.

Tel. Gilbert 3-1701

1313 Broadway