

**WALTER
E.
BUTLER**

REALTOR

**Complete
Real Estate
Service**

1121

Del Paso Blvd.

North Sacramento

Phone

9-1135

**Volunteers
of
America**

Local

**Activities:
Social Service
Family Welfare
Prison Work
Visitation
Industrial
Open Air Service
Band Instruction
Gospel Mission**

1116 6th St.

TELS.

3-0227

and

3-1667

THRIFT SHOP

331 - 12th St.

To Buy - Sell - Rent - Trade

Sacramento Union Classified Ads

RESULTS FOR LESS

1910 Capitol Ave.

**DIAL
2-7811**

***Baby Chicks and Feed**
SEARS, ROEBUCK & CO, 1014 12th, Tel
2-0461 (For further information see page
37 Buyers' Guide and left top lines)

***Bad Debt Collectors**
NATIONAL MERCANTILE AGENCY, THE
403 Nicolaus Bldg, 1020 8th, Tel 3-3704
(For further information see page 30
Buyers' Guide and right bottom lines)

**Bag Manufacturers—Canvas, Burlap and
Cotton**
Myers Bag Co es Auburn blvd 4 n of El
Camino av (NS)
Sacramento Bag Mfg Co 810 2d

***Baggage Transfer**
ACME TRANSFER & STORAGE CO, 912
4th, Tel 3-4647 (For further information
see classified tab insert)

***Bail Bonds**
SACRAMENTO INSURANCE & BOND CO,
600 I, Tel 2-3287

Bakers—Retail
Barney Ada Mrs 3669 J
Barney Bruce 2794 21st
Bianchi Jos 1915 6th
Butter Cream Baking Co 1009 28th
Channell Bakers 1500 Alhambra blvd
Hittick H J 513 12th
Dole V E 1206 J
Drake L A 2917 35th

HOYT'S DOUGHNUT SHOPS, 1525 Del Paso
Blvd (North Sacramento) Tel 9-2284,
1816 Broadway, Tel 2-1551; 3254 J, Tel
5-9735; Other Stores in Marysville, 517 E
St, Tel 464 and Chico, Park at 17th, Tel
616 (For further information see page 39
Buyers' Guide, left bottom lines and back
cover)

Ingoglia & Dolce 3750 Stockton blvd
Jungell C E 1224 J
Kajitani J T 624 Q
Kakavas W J 1531 4th
Kelly R R 1233 J
Kenourgios Saml 1210 5th
Kurtz Ada Mrs 1920 Del Paso blvd (NS) and
1126 9th
Leishman R P 3842 Stockton blvd
Merrick C L 1630 Bway
Mullinix W E 1800 L
Muzio Bakery 1119 8th
Myer P W 2016 Del Paso blvd (NS)
Noceti E M 1626 J
Petrovich Jos 1800 E
Philipp Julius 3300 Folsom blvd
Quigley Frances W 3736 7th av
Schleicher F B 2105 P
Schnetz H H 3412 3d av
Skovgard Myrtle 1821 Bway
Smolich Chris 2416 K
Van Amburg Harold 1622 Basler av
Vanderbeck R F 315 16th
Wood L E 1224-40 J
Yankee R B 2724 Bway and 5560 Franklin
blvd
Zellinger Z M Mrs 3260 J

Bakers—Wholesale
Barney Ada Mrs 1117 G
BUTTER CREAM BAKING CO, 1009 28th,
Tel 3-5935
Campbell Cookie Co 410 12th
Channell Bakers 3110 O
Continental Baking Co 1401 R
Fairfax 320 Q
HOYT'S DOUGHNUT SHOPS, 1525 Del Paso
Blvd (North Sacramento) Tel 9-2284,
1816 Broadway, Tel 2-1551; 3254 J, Tel
5-9735; Other Stores in Marysville, 517 E
St, Tel 464 and Chico, Park at 17th, Tel
616 (For further information see page 39
Buyers' Guide, left bottom lines and
back cover)

Langendorf United Bakers 1311 I
National Biscuit Co 1802 9th
Old Home Bakers 3226 Montgomery way
Portuguese Bakery 506 10th
Sunshine Biscuits Inc 1403 Front and 1717
4th
U S Bakery 2016 H

***Bank Directories**
POLK'S BANKERS' ENCYCLOPEDIA, 604
Mission, San Francisco

Banks
AMERICAN TRUST COMPANY, 1011 10th,
Tel 2-7661 (For further information see
page 17 Buyers' Guide and right top
lines)

BANK OF AMERICA NATIONAL TRUST &
SAVINGS ASSOCIATION (Sacramento
Main Office) 730 J cor 8th, Tel 3-6841
(For further information see page 18
Buyers' Guide and left top lines)

BANK OF AMERICA NATIONAL TRUST &
SAVINGS ASSOCIATION (Alhambra
Boulevard Branch) 1121 Alhambra Blvd,
Tel 3-6841 (For further information see
page 18 Buyers' Guide and left top lines)

BANK OF AMERICA NATIONAL TRUST &
SAVINGS ASSOCIATION (North Sacra-
mento Branch) 1931 Del Paso Blvd,
Tel 9-2731 (For further information see
page 18 Buyers' Guide and left top lines)

BANK OF AMERICA NATIONAL TRUST &
SAVINGS ASSOCIATION (Oak Park
Branch) 3418 Broadway, Tel 3-6841 (For
further information see page 18 Buyers'
Guide and left top lines)

BANK OF AMERICA NATIONAL TRUST &
SAVINGS ASSOCIATION (Sixth and K
Branch) 530 K cor 6th, Tel 3-6841 (For
further information see page 18 Buyers'
Guide and left top lines)

BANK OF AMERICA NATIONAL TRUST &
SAVINGS ASSOCIATION, Twelfth and
K Branch) 1200 K cor 12th, Tel 3-6841
(For further information see page 18
Buyers' Guide and left top lines)

CAPITAL NATIONAL BANK, 700 J cor 7th,
Tel 2-9041 (For further information see
right top lines)

CITIZENS BANK OF SACRAMENTO, 2863
35th cor 4th Av, Tel 6-4711 (For further
information see page 20 Buyers' Guide)

MERCHANTS NATIONAL BANK, 1015 7th
bet J and K, Tel 2-3883 (For further in-
formation see page 19 Buyers' Guide and
right side lines)

***Bar Equipment**
ACME REFRIGERATION & EQUIPMENT
CO, 619 J, Tel 3-0298 (For further infor-
mation see page 115 Buyers' Guide and
left top lines)

Barbers
Abbanat John 2807 J
Al's Barber Shop 2018 Del Paso blvd (NS)
Anicich Miro 707 Cal
Avenue Barber Shop 2101 2d av
Bartl P J 1324 16th
Bartules Geo 1106 4th
Beck F W 3450 3d av
Berte Saml 924 24th
Bishop S R 1208 3d
Bonanni Smirni 5134 Folsom blvd
Bonini Ferrucci 1470 48th
Brajkovic Tony 1128 7th
Brooks H O 3154 Folsom blvd
Buljan Nick 411½ K
Busse F J 921 25th
Capital Barber Shop 724 Cal
Carollo G G 509 12th
Coats J C 3826 Stockton blvd
Collins F R 1516 16th
Collins Marc 2500 21st
Cooley D C 4802 Franklin blvd
Cooley Orville 3229½ Sac blvd



HEESEMAN, Inc.

1022 Kay Tel. 2-2913

Home of Hart Schaffner and Marx Clothes

GEORGE L. KLUMPP

FUNERAL DIRECTOR

A Beautiful Service at a Reasonable Price — Air Conditioned

808 O St. Chapel of Flowers Tels. 3-7917 and 3-7918 (Day or Night)

Costa J V 2726 Bway
 Craig F D 2340 2d av
 Craig W J 1820 Del Paso blvd (NS)
 Crelin C A 904 4th
 Crown R H 2107 O
 Darras John 609 23d
 Davis A C 3015½ J
 Davis E R 1008 5th
 Delevan F J 4420 4th av
 Del Moro Frank 2316½ 16th
 Del Ponte E H 402½ K
 Diaz J U 725 H
 Diaz Pedro 324½ K
 Dickiara Anthony 613 16th
 Dionisio S E 928 6th
 Doyle J E 2001 L
 Duke B A 1950 Stockton blvd
 Durbin R D 2921 59th
 Facuri J F 319½ L
 Ferreira F S 1724 L
 Ferrara J E 902 8th
 Finkelstein Hiney 1006 11th
 Flemmer Christian 3216 Bway
 Flogio Emeterio 1207 3d
 Fong Hin 204 J
 Foster F W 1822 Stockton blvd
 Fotos F A 4904 J
 Freiberg H C 2408 El Paseo la (NS)
 Fujisada Waichi 1134 6th
 Furchtenicht Hans 2500 O
 Gadia J G 321½ L
 Gianatasio Herman 1503 10th
 Gilmore T A 1905 Capitol av
 Gomes J E 2947 35th
 Gomes Peter 502½ T
 Grassi Vincent 826½ J
 Grennon J W C 2329 I
 Guillion R W 401 I
 Hackett R V 3671 J
 Haines F H 1105 2d
 Fawkins V E Mrs 905 5th
 Haworth R L 612½ 12th
 Hayama Harry 406 N
 Hayden F M 3167 Marysville rd (NS)
 Higashino T T 1211 3d
 Hing Lee 924½ 3d
 Holden T M 4600 Stockton blvd
 Hotel Senator Barber Shop 1122 12th
 Imura Takeo 1420 4th
 Johnson F L 1217½ J
 Jouganasio Spiro 109 15th (WS)
 Kantos Gus 627½ K
 Kiriazes Peter 1026 6th
 Kondos Steve 515b K
 Kroner C E 1079 58th
 Lekas Louis 1115 7th
 Lenhart Barber Shop 1125 9th
 Lewis Percy 2997 Franklin blvd
 Likes G N 1112 10th
 Loheit Robt 3716 J
 Lopez J D 519 L
 Lysne Isaac 528 12th
 Mangruabang Alfredo 1119 3d
 Markson Athan 425½ K
 Martin F C 707 P
 Masdeo Fred 1006½ 3d
 Matranga John 523 J
 McMenamin P L 1006 3d
 Mercado L T 1204 3d
 Mezzanares & Gaspar 4808 Folsom blvd
 Miller Edw 1019½ 3d
 Mitsuahara Gunichi 1327 4th
 Moroni Jos 2745 Riverside blvd
 Mouzakis Anastosios 202 K
 Naso Salvatore 4080 Stockton blvd
 Negas Harry 1224 6th
 Nelson A F 2503 17th
 Nichols R R 3531 Bway
 Oak Barber Shop 1001b 8th
 O'Brien John 3906 Stockton blvd
 Packard M L 912 12th
 Palumbo J F 3328 Bway
 Paz J M 1108 3d
 Pedersen C A 4512 Franklin blvd
 Pedro John 1126 3d
 Perkins L P 1926 16th
 Poon Wong Lee 1009 3d

Procida Geo 1609 J
 Provence T E 3755 Marysville rd (NS)
 Ramona Barber Shop 1009 6th
 Raquel H L 305½ L
 Reuter John 326 3d (B)
 Rex Barber Shop 1128½ 8th
 Rippon F B 1005 W
 Roberts Ansil 3909 Sac blvd
 Rose A F 1624 11th
 Rose V L 1105 9th
 Rosencranz Peter 3937 Bway
 Ross A P 2002 10th
 Rouse O T 1012 3d
 Saylor Adolph 2421 28th
 Scalora Michl 1234 J
 Schaber Ronald 1902 P
 Schaeffer J D 2904 E
 Scheiro Philip 618 J
 Severance J J 1526 N
 Shepard G B 1606 21st
 Silva J P 1020 4th
 Silva & Valine 1025 5th
 Smith M F 1007 9th
 Staley V D 3086 33d
 Starkis Mike 1026 2d
 Tacadena C T 227½ L
 Theodore Phillip 407 J
 Tomei J D 2784 21st
 Traganza H T 904½ 7th
 Twenty-first and X Barber Shop 2330 21st
 Van Dewark L B 1014 7th
 Villardi Ottavia 409 3d
 Vingua F O 119 3d
 Voss T E 1400½ J
 Wardlow Oscar 2105½ Del Paso blvd (NS)
 Weinberger C J 3104 Stockton blvd
 Wells F W 1006 4th
 Western Hotel Barber Shop 215 K
 White J B 1109 Terminal way
 White J J 2890 4th av
 Whittaker L L 3304 2d av
 Wigham W T 3221 Folsom blvd
 Yadao M I 1119 3d
 Yee Louis 222 J
 Young E A 310a Capitol av

Bathing Beaches and Pools

Riverside Swimming Baths 3640 Riverside blvd

Baths

Higashi Shinkidichi 1324 4th
 Solorio S T 1123a 3d

Battery Dealers and Service

HOBBS BATTERY CO, 1220 C, Tel 2-3745
 Hughes C N 614 L
 LAMUS-LUNDEE CO, 1411 Eye, Tel 3-5721
 (For further information see page 11 Buyers' Guide)
 MARCUS AUTO SUPPLY CO, 1130 J, Tel 3-7421 (For further information see page 14 Buyers' Guide and left side lines)
 SEARS FARM STORE AND SERVICE STATION, 925 12th cor J, Tel 2-0461 (For further information see page 37 Buyers' Guide and left top lines)

Bearings—Ball and Roller

BEARING HOUSE THE, 318 16th, Tel 2-1087
 Bearing Specialty Co 2931 J

*Beauty Salons

HALE BROS, 825 K cor 9th, Tel 2-7871 (For further information see page 36 Buyers' Guide, right side and left bottom lines)

Beauty Shop Equipment and Supplies

Add-Bon Beauty Sales Co 1013 Alhambra blvd
 Sacramento Barber & Beauty Supply Co 1891 Capitol av
 West Coast Supply Co 3250 J

Beauty Shops

Ace Beauty Salon 1024 23d
 Admiration Beauty Shop 3440 C
 Akitto M F Mrs 527 12th

MUNZ BROS.

Distributors
 Worthington
 and
 Berkeley
 Pumps
 Wisconsin
 Gas Engines
 Lauson
 Gas Engines
 Manufacturers
 Munz
 Ditch Pumps
 301
 North 12th St.
 Cor. C
 TEL.
 2-5835

RADIO ELECTRONICS

◆
 CENTRAL
 RADIO
 SYSTEMS

◆
 PUBLIC
 ADDRESS

◆
 INTERCOM
 INSTALLATIONS

◆
 SPECIAL
 CONSTRUCTION
 SALES & SERVICE

◆
 26 YEARS
 EXPERIENCE

PETZWAL

Radio & Mfg. Co.
 1627 19th St.
 Dial 2-3925

WM. ARMSTRONG REALTY

Established in Sacramento Over 32 Years

REAL ESTATE — LOANS — APPRAISALS — INSURANCE

14th and Broadway

Tel. 2-3809

SILVER'S JEWELERS

"The Silver Way — A Year to Pay"

Quality Diamonds — Watches — Jewelry — Radios — Appliances
800 K Street Phone 2-1405

Beauty Shops—Contd

Arndt D B Mrs 4988 Sac blvd
Ashcraft Judy 2900 C
Bacon M J 1905 16th
Ballinger D M Mrs 3167 Marysville rd (NS)
Bashline K L Mrs 2713 Riverside blvd
Bay Bertha Mrs 1025 Dolores way
Beauty Bar 2901 E
Beck Ruth E 3450 3d av
Beierle Ida 3326 Bway
Bisbee V L Mrs 3120 Marshall way
Bobolas Carmen Mrs 1713 10th
Bonds Alice J 2126 Del Paso blvd (NS)
Bowers D C Mrs 501 10th
Brigance Grace 2527 J
Brooks D E Mrs 2101 2d av
Brown L E Mrs 812 21st
Brownlee E C 2809 12th av
Byrom E E Mrs 3011 Franklin blvd
Calyvas D B Mrs 115 Rio Linda blvd (NS)
Carlaw D M Mrs 2129 J
Carlsberg A G 2423 21st
Carter Evelyn 3510 Stockton blvd
Cassandro John 1609½ P
Conrad Othelia Mrs 3229½ Sac blvd
Cross L M Mrs 2338 2d av
Crum Mabel Mrs 606 16th
Dainty Lady Beauty Salon 2244 Stockton blvd
Deus M J Mrs 1232 P
Dionisio M H Mrs 2105 28th
Doherty Dorothy 1307 18th
Dunsing Josephine Mrs 315 18th
Emery Burla A 1510 Bway
Engle Betty 1013 11th
Evensen Lee Mrs 4132 Solano av
Fasberg Josie Mrs 3910 H
Fashionette Beauty Nook 2001½ Capitol av
Fernandez Marina L 3084 33d
Fleming Lily 1579 Virginia av (WS)
Fong B J Mrs 1615 8th
Fong Betty 1123 5th
Ford Nanette Mrs 1214 5th
Frates Celia Mrs 3720 33d
Fry Myrtle Mrs 2721½ E
Furhop E M Mrs 2110 11th av
Gamma Amy Mrs 1806 Del Paso blvd (NS)
Gassaway Priscilla 1305 4th
Gurbacki D M Mrs 1626 Bway
Hackett C A 2600 Bway
Hansen Loraine B 3020 5th av
Harney P A Mrs 2743 Riverside blvd
Helen Beauty Court 3226 Folsom blvd
Herbert A E Mrs 900 39th
Hershey E R 4734 J
Holmes O E Mrs 2829 Del Paso blvd (NS)
Hubert C Z Mrs 2404 D
Ishima Fusako Mrs 523 Capitol av
Jacobson A J Mrs 3100 N
Jennings Leo 2712 J
Johannes Beauty Salon 1928 P
Johansen Edith Mrs 1617 16th
Jones M M Mrs 3714 J
Kagee Bernadine Mrs 2029 X
Labhard Mabel Mrs 2307 H
Lady Faire Beauty Salon 1509 16th
Laroco Margt Mrs 1630 7th
Larsen L E Mrs 3908 Bway
LeVonne Beauty Salon 1123 9th
Lew Edith Mrs 623 T
Longeval M E 1817 K
Maben Ferne 2421 F
Machado Kath M 1129 12th
Maltby Cath Mrs 1127 8th
Massoni Suzanne B Mrs 4804 Folsom blvd
Maude-Marie Beauty Shop 1017 9th
Minton Ivy Mrs 1220 H
Mullins J M Mrs 1710 Bway
Nelson Pearl Mrs 4008 7th
Newberry Florence Mrs 3314 Folsom blvd
Oates A R Mrs 1115 19th
Okimoto Yoshie Mrs 1210 4th
O'Rourke J R 1118½ 7th
Perrel Jessie Mrs 116 N Grove av (NS)
Perry L L Mrs 2944 35th
Perry Margt 1107 9th R268
Petersen Verda Mrs 2994 65th
Quinn Bernice Mrs 4611 H

Richter B B Mrs 2623 Bway
Raymond L P 2025 55th
Reagan Kath Mrs 3007 2d av
Rickert Agnes Mrs 2970 Freeport blvd
Sacramento Epilation Center 1107 9th R224
Schmidgall Leona Mrs 1436 Del Paso blvd (NS)
Schmidt Lillian 724 Alhambra blvd
Shortliffe Beatrice Mrs 2121 30th
Shoup C E Mrs 301 Delecia (NS)
Skewes Ann 2934 Fulton av
Stoner D M Mrs 744 39th
Style Art Beauty Salon 1009½ 9th
Swanson Ruby 1107 9th R224
Thomas Lulu Mrs 3142 Santa Cruz way
Three Sisters Beauty Salon 1006 24th
Trates C R Mrs 3720 33d
Truax Mabel Mrs 4704 Sac blvd
Vance Eleanor P 1114½ 10th
Winter P S 1020 10th
Winters E M Mrs 1527 21st
Yost Erma Mrs 1125 L
Zito M D Mrs 1208 O
Zwyer M S Mrs 2033 Vallejo way

*Bedding—Retail

PENNEY J C CO, 630 K, Tel 2-4921 (For further information see page 39 Buyers' Guide and right bottom lines)
WEINSTOCK, LUBIN & CO, 1120 K cor 12th, Tel 3-6881 (For further information see page 38 Buyers' Guide, left top and right top lines)

*Beer Distributors—Wholesale

CAL-SAC DISTRIBUTING CO, Grace Beer of Santa Rosa, Canada Dry, Mok-Hill Water, 1619 E, Tel 2-1048

*Belt Drives

RELIABLE ELECTRIC WORKS, 1831 Q, Tel 2-8677 (For further information see page 40 Buyers' Guide and left side lines)

Belting Dealers

Degen L P Belting Co 400 N 16th
Moran J T 215 24th

Beverage Manufacturers

(See also Bottlers)

COCA-COLA BOTTLING CO OF SACRAMENTO, 2200 Stockton Blvd, Tel 6-6464
Richter L W 1017 V
Rigg C C 4519 Mariposa av

Bicycle Dealers and Repairers

Brown G E 3200 Stockton blvd
Cameron H J 609 J
Dritz J M 2209 Del Paso blvd (NS)
Harrison's Cyclery 1011 13th
Johnnie's Bike Shop 1614 Bway
Mastilock John 2613 J
Thom's Cyclery 3401 2d av

*Bicycles—Renting

JOHNNIE'S BIKE SHOP, 1614 Broadway, Tel 3-4707

Billiard and Pocket Billiard Rooms

Aquina Manuel 1118 3d
Boyd Dorothy E 315a Capitol av
Capitol City Pool Hall 413 K
Carmona John 1222 3d
Cordoba Mauro 225 L
Farrell F R 1004½ J
Hernandez F F 312 L
Hood W L 428 K
Ito T T 308 L
Kunibe Henry 1211 3d
Melendez Louis 1212 3d
Padilla L S 1118 4th
Pineckney Palmer 1122 4th
Sakiyama Thos 1218 4th
Slavich Peter 504 K
Strann Pandi 405 J

SILVER'S

Home
Furnishers
Since
1856

Over
\$400,000,000.00
Insurance
In Force

California
Western
States
Life
Insurance Company
HOME OFFICE SACRAMENTO

Sacramento's
Own
Insurance
Company



LAVENSONS INC.

Since 1877

Shoes for the Entire Family
P.O. BOX 1253 DIAL 6-2397

THE MORRISSEY CO.

REAL ESTATE

INSURANCE — RENTALS — LEASES — LOANS

729 J Street

Phone 3-1771

Bird and Pet Animal Dealers
Duncan Enid 2215 9th
Glenn C R 1030 H and 3456 2d av
Rowell J H 3000 L

Blacksmiths
Bennett W F 520 12th
Hanley H A 1211 G

Blue and Black Prints
Atlas Blue Print Co 1010 11th
PAULSON C H & CO, 922 8th, Tel 3-7330

Bluing Manufacturers
Tonarelli G R 2116 19th

Boat Builders
Ballard C A 130 G (B)
Davis J L S 517 W Bassettlaw av (NS)

Boat Liveries
Paulson E A 101 E (B)

Boiler Manufacturers
Hancock Dale H 532 Bway

***Bonds—Investment**
DEAN WITTER & CO, 924 J, Tel 3-1991 (For further information see page 21 Buyers' Guide, front cover and right bottom lines)

***Bonds and Stocks—Investment**
DEAN WITTER & CO, 924 J, Tel 3-1991 (For further information see page 21 Buyers' Guide, front cover and right bottom lines)

Bondsmen
Capitol Bail Bond Agency 916½ 6th
SACRAMENTO INSURANCE & BOND CO,
600 I, Tel 2-3287

Bookbinders
Silvius & Schoenbackler 423 J

***Bookkeeping Service**
FELTON DONALD M, 1312 Del Paso Blvd,
North Sacramento, Tel 9-3421 (For further information see page 2 Buyers' Guide)

***Bookkeeping Systems**
SAYRE EDGAR A JR, 2815 J, Tel 3-9282 (For further information see page 2 Buyers' Guide and right top corner cards)

Booksellers
Azevedo Frank 810 I
Capital Book & Bible House 1122 8th
Corona N M 207 L
Jones H E 1220 J
Levinson Saml 1017 K
Sacramento Bible House 2516 J
Van Wart Geo 5217 Folsom blvd

Bottlers—Carbonated Beverages
BLUCHER BROS BEVERAGE CO, Distributors Pabst Blue Ribbon Beer, Bottlers of Lime Cola and Lyons Root Beer, 2309 19th Av at W, Tel 3-9026
COCA-COLA BOTTLING CO OF SACRAMENTO, 2200 Stockton Blvd, Tel 6-6464
Grapette Bottling Co 4703 Franklin blvd
Gross P D 2900 Capitol av
Hires Bottling Co 1801 21st
Kist Bottling Co of Sacramento 1517 E
Nehi Beverage Co 200 E Bassettlaw av (NS)
Pepsi-Cola Bottling Co 1100 Q
Seven Up Bottling Co of Sacramento 2512 Bway
Winger G D 4900 Franklin blvd

Bowling Alleys
Alhambra Bowling Alley 1229 Alhambra blvd
Capital Bowl 1415 L
Forum Bowling Alley 1105 9th
North Bowl 1721 Del Paso blvd (NS)

Box Manufacturers—Paper
Kramer A J 419 J

Box Manufacturers—Wooden
California Pine Box Distributors 2570 3d
CAPITAL BOX FACTORY 1700 2d cor Q, Tel 3-2413
SACRAMENTO BOX & LUMBER CO, 1780 65th nr R, PO Box 1282, Tel 6-3891
SETZER FOREST PRODUCTS INC, 2570-2610 3d, Tel 2-8941
STATE BOX COMPANY, PO Box 647 Sacramento, Plant West Sacramento, Tel 3-2538
Thornton H P 1631 Thornton av

***Boys' and Girls' Clothing**
PENNEY J C CO, 630 K, Tel 2-4921 (For further information see page 39 Buyers' Guide and right bottom lines)

Brewers—Fermented Beverages
BUFFALO BREWERY INC, 1717 21st, Tel 2-0765

Brewers' Agents
Acme Beverage Co 2630 5th
Atlas Distributing Co 1430 Front
Bellisi Abr 1800 11th
Cal-Sac Distributing Co 1619 E
Gothmann Geo 1800 22d
Lenz M F Mrs 1414 E
Regal Pale Distributing Co 1116 Q
Saccani Albt 1031 D
Valley Beverage Co 1527 North C

Brick Manufacturers
CANNON & CO, PO Box 802 Sacramento, Tel 9-2794
Sacramento Brick Co 1300 Front
SACRAMENTO PUMICE BRICK & TILE CO
2731 Stockton Blvd, Tel 5-8456 (For further information see page 23 Buyers' Guide)

Brokers—Food Products
Hutchins G D 719 K rm 323
Lynn J B Co 1717 4th
Stratton S W 2608 J

***Brokers—Insurance**
McGEE & THIELEN, 205 Financial Bldg, 927 10th, Tel 2-9031 (For further information see right side lines)

***Brokers—Real Estate**
WEST SACRAMENTO LAND CO, 15th and Netherlands Blvd, West Sacramento, Tel 3-6501 (For further information see page 110 Buyers' Guide and right bottom lines)

Brokers—Stocks and Bonds
DEAN WITTER & CO, 924 J, Tel 3-1991 (For further information see page 21 Buyers' Guide, front cover and right bottom lines)
JAMES WILLIAM D COMPANY, 608 California State Life Bldg, 926 J, Tel 2-5677
WALSTON, HOFFMAN AND GOODWIN, 402 Farmers & Mechanics Bldg, 1014 8th, Tel 3-3768

Brush Manufacturers
Fuller Brush Co 1007 7th R712

***Brushes—Paint**
SHERWIN-WILLIAMS CO, 1024 J, Tel 3-2013 (For further information see page 82 Buyers' Guide and left bottom lines)

***Builders' Hardware—Retail**
CAPITAL LUMBER CO, 1833 37th cor R, Tel 5-2681 (For further information see page 75 Buyers' Guide and front cover)

**Lamb's
Electric
Co.**

**THE
ELECTRIC
REPAIR
CENTER**

**Tel. 2-6361
1415
21st St.**

**THORNTON
PAINTS**

**GLASS
WALLPAPER
PAINTERS'
SUPPLIES**

**KYANIZE
MURPHY
AND
NU-ENAMEL
PAINTS**

**1114 18TH
D'AL
2-0686**

DANA MOTORS

MOTOR REBUILDERS AND DISTRIBUTORS

FORD — CHEVROLET — PLYMOUTH — AND OTHERS

1731 K Street

Phone 2-7629

**CEMETERY
MAUSOLEUM
CREMATORY**

**PERPETUAL
CARE**

EAST LAWN

Folsom Blvd. at 46th

Dial 5-3033

***Builders' Hardware—Retail—Contd**
DIAMOND MATCH CO THE, 2828 Q cor
29th, Tel 6-4703; North Sacramento, 1100
E El Camino, Tel 9-2741 (For further in-
formation see page 76 Buyers' Guide and
left top lines)

FRIEND & TERRY LUMBER CO, Front Be-
tween S and T Sts, Tel 3-9091 (For fur-
ther information see page 77 Buyers'
Guide and right side lines)

***Building Cleaners**
AMERICAN BUILDING CLEANERS, 2330 K,
Tel 2-1717

***Building Contractors**
WILLIAMS FRANK P, 912 J, Tel 2-9007 (For
further information see page 111 Buyers'
Guide and right top lines)

Building Materials and Supplies
American Building Materials Co 2701 Stock-
ton blvd

Asphalt Materials Co 1300 A
Brady S C 2410 E Paseo la (NS)
Cain T E Inc 2416 J

Callahan Jos rear 631 N 16th
CAPITAL LUMBER CO, 1833 37th cor R,
Tel 5-2681 (For further information see
page 75 Buyers' Guide and front cover)

Capitol Concrete Block Co 631 N 16th (NS)
Chamberlin Co 1224 I

Colonial Building Supply Co 4649 Stockton
blvd

Cut Rate Lumber & Wrecking Co 333 12th
Del Paso Rock Products Co 1224 I

DIAMOND MATCH CO THE, 2828 Q, cor
29th, Tel 6-4703; North Sacramento, 1100
E El Camino, Tel 9-2741 (For fur-
ther information see page 76 Buyers' Guide
and left top lines)

DOLAN'S, 3030 P (Alhambra at P) Tel 6-6481
(For further information see page 74 Buy-
ers' Guide and bottom edge)

ELLIS INSULATION & MATERIALS, 2725
Stockton Blvd, Tel 6-9992

FRIEND & TERRY LUMBER CO, Front Be-
tween S and T Sts, Tel 3-9091 (For fur-
ther information see page 77 Buyers'
Guide and right side lines)

KNOX LUMBER CO INC, Office and Yard
2230 Front cor W, Tel 2-3614 (For fur-
ther information see page 74 Buyers' Guide
and left top corner cards)

LUMBERMEN'S SUPPLY INC, PO Box 150,
Sacramento, Tel 9-2751, Office and Ware-
house Swanston Station

McKuen Molding Co Inc 2810 5th
Pioneer Steel & Supply Co 1215 North B

POWELL ROBERT & CO, PO Box 815, 24th
and American River, Tel 2-9089

Reeder L D Co 1700 7th
Sacramento Asbestos Co 1600 7th

SACRAMENTO PUMICE BRICK & TILE
CO, 2731 Stockton Blvd, Tel 5-8456 (For
further information see page 23 Buyers'
Guide)

Sacramento Stucco Products Co 1730 27th
Standard Engineering Co 3030 Q
Stokesberry R M 901 D

WAGNER SHEET METAL, 1829 22d, Tel
6-4726

Western Asbestos Co 1224 I
YANCEY COMPANY, 2116 K, Tel 3-6518 (For
further information see page 58 Buyers'
Guide, left top lines and back cover)

***Building Stone**
CARLAW BROS, 1801-1807 10th, Tel 3-4938
(For further information see page 78 Buy-
ers' Guide and right top corner cards)

***Building and Loan Associations**
CAPITAL FEDERAL SAVINGS AND LOAN
ASSOCIATION, 805 J, Tel 3-2545 (For
further information see page 116 Buyers'
Guide)

CENTRAL BUILDING & LOAN ASSOCIA-
TION, 827 J, Tel 3-4811
SACRAMENTO GUARANTEE BUILDING-
LOAN ASSN, 812 J, Tel 3-7951

Buildings—Office and Public
BANK OF AMERICA BUILDING, 1008 8th
Blue Anchor Building 1400 10th
California Fruit Building 1006 4th
California State Life Building 926 J
Capital National Bank Building 1007 7th
City Administration Building 1200 21st
CITY HALL, 915 I bet 9th and 10th
Clunie Florence T Memorial Building Alham-
bra blvd cor I

Court House 615 I
Eastern Star Temple 2719 K
Farmers & Mechanics Building 1014 8th
Federal Building 805 I
Financial Building 927 10th

FORUM BUILDING, 1107 9th
Gerber Building 616 K
Greenwald Building 909½ 8th

HALL OF JUSTICE, 813 6th
Labor Temple 902 8th
Laird Medical Building 2909 J

Masonic Temple 1123 J
Medico-Dental Building 1127 11th
Memorial Auditorium 1515 J

Meril-Studio Shops 2220 J
Mita Building 1005 8th
Muddox Building 3465 5th av

Native Sons of the Golden West Building 924
11th
Nicolau Building 1020 8th

Oak Park Library & Recreation Building 3301
5th av
OCHSNER BUILDING, 719 K, Tel 3-6362

Odd Fellows Building 1025 9th
Odd Fellows Building 2741 34th
Old Post Office Building 701 K

Old Wells Fargo Building 1004 2d
Plaza Building 921 10th
Ruhstaller Building 902 J

Sacramento Produce Terminal Building 220 N
16th
Standard Oil Building 909 12th

STATE CAPITOL, 10th bet L and N
STATE LIBRARY AND COURTS BUILD-
ING, Capitol Av, bet 9th and 10th

STATE OFFICE BUILDING, 10th bet L and
M
Union Station Building 1121 Terminal way

Wright Building 1209 8th

Bus and Coach Lines—Motor
Burlington Trailways 1111 I
Gibson Lines 1111 I

North Sacramento Stage Lines 1126 H
North Sacramento Transit Lines 225 N 16th
Pacific Greyhound Lines 1129 7th

Union Bus Depot 1126 H
West Coast Trailways 1111 I

***Business Colleges**
HEALDS BUSINESS COLLEGE, J at 9th,
Tel 2-4924 (For further information see
page 24 Buyers' Guide and left top corner
cards)

***Business Opportunities**
ARMSTRONG WM REALTY, 14th and
Broadway, Tel 2-3809 (For further in-
formation see right bottom lines)

BLOOMBERG REALTY CO, 1131 9th and L,
Tel 3-3443 (For further information see
left top corner cards)

FINLEY REALTY CO, 1607 J, Tel 3-9007 (For
further information see page 103 Buyers'
Guide and left top corner cards)

KAUFFMAN DAVID D & CO, 703 J, Tel
2-1017 (For further information see page
104 Buyers' Guide and right top corner
cards)

LIDSTER-KEAGY REALTY CO, 910 11th,
Tel 3-4571

WEIDEMAN'S

TOYS and NOVELTIES

WHOLESALE AND RETAIL

718 J Street

Phone 2-2451

**UNION
&
CLUB
TAXI**

DIAL

3-7941

Low Rates

ALL
PASSENGERS
INSURED

Two-Way
Radios

100%
UNION

1131 - 7th St.

BURNETT & SONS
LUMBER — PLANING MILL

Since 1869

Manufacturers of Doors, Sash, Moulding, Etc.
Cabinet Work, Store and Office Fixtures

11TH AND B STS.

SACRAMENTO

TEL. 2-0493

LOANS

The CAPITAL NATIONAL BANK

REAL ESTATE - PERSONAL - FARMS
GI - COMMODITIES - AUTOMOBILE

700 - 706 JAY STREET

MORRISSEY CO THE, 729 J, Tel 3-1771 (For further information see page 106 Buyers' Guide and right top lines)

NUNNELEY REALTY CO, 912 7th, Tels 4-0689 and 3-3793 (For further information see left side lines)

SEXTON COEN V, 2118 L, Tel 3-8911, Eve Tel 3-9566 (For further information see page 96 Buyers' Guide and left top corner cards)

TELESCO J E, 401 Mitau Bldg, 1005 8th, Tel 3-5435 (For further information see page 109 Buyers' Guide)

*Business Property

BAKER & BUSEY, 1531 16th cor P, Tel 3-4677 (For further information see page 101 Buyers' Guide and right top corner cards)

LEONARD LEN REALTY, 1002 7th, Tel 2-3834 (For further information see page 104 Buyers' Guide and right top corner cards)

MORRISSEY CO THE, 729 J, Tel 3-1771 (For further information see page 106 Buyers' Guide and right top lines)

SPEICH FRED W, Suite 407 Farmers & Mechanics Bldg, 1014 8th, Tel 3-9018 (For further information see front cover, pages 60 and 97 Buyers' Guide and right top lines)

SPILMAN-CALLISTER CO, 821 J, Tel 2-0791 (For further information see page 98 Buyers' Guide and left top lines)

WATROUS-McCLORY CO, 916 11th (bet I and J) Tel 3-2071 (For further information see pages 63 and 110 Buyers' Guide, front cover and right top lines)

WEST SACRAMENTO LAND CO, 15th and Netherlands Blvd, West Sacramento, Tel 3-6501 (For further information see page 110 Buyers' Guide and right bottom lines)

WILLIAMS & WILLIAMS, 912 J, Tel 2-9007 (For further information see page 111 Buyers' Guide and right top lines)

*Butchers' Supplies and Equipment

BALLEW E T, 2020 J, Tel 3-5217

Butter, Cheese and Eggs—Retail

Challenge Cream & Butter Assn 203 E El Camino av (NS)

GOLDEN STATE COMPANY LTD, 214 19th, Tel 2-4961 (For further information see page 35 Buyers' Guide and front cover)

Cabinet Makers

Atlas Co 3730 Terminal av

Banta Carl rear 1915 I

BURNETT & SONS, 200 11th cor B, Tel 2-0493 (For further information see page 84 Buyers' Guide and left side lines)

Cabinet & Repair 2423 1/2 21st

CALIFORNIA MANUFACTURING COMPANY INC, 1716 Albambra Blvd, Tel 6-3805 (For further information see right top corner cards)

Coberly C L 2100 3d

D & M Cabinet Co rear 1915 O

Dreith Henry 516 8th

Dynan T E 128 N 9th (NS)

Fugina Mathew & Son 1614 13th

Heckes C L 2240 Sutterville rd

Joiner R M 1714 9th

Lawrence Furniture & Cabinet Mfg Co 2800 V

PARSONS BROS, 2921 Muir Way, Tel 2-1606 (For further information see page 23 Buyers' Guide)

Quality Cabinet Shop 920 Del Paso Blvd (NS)

Thorn M L 1730 25th

Wingo J H 3023 Ben Ali av (NS)

Zetz Cabinet Shop 520 1/2 S

*Cabs

CLUB TAXI, 1131 7th, Tel 3-7941 (For further information see page 122 Buyers' Guide and left side lines)

GREYHOUND TAXI CO, 215 K, Tel 3-3961 (For further information see page 122 Buyers' Guide and left bottom lines)

H & C TAXI CO, 215 K, Tel 3-3961 (For further information see page 122 Buyers' Guide and left bottom lines)

UNION TAXI, 1131 7th, Tel 3-7941 (For further information see page 122 Buyers' Guide and left side lines)

WING TAXI SERVICE, 2111 Del Paso Blvd, North Sacramento, Tel 9-4912 (For further information see page 123 Buyers' Guide and right side lines)

*Camp Equipment

CARNIE-GOODWIN-PENDLETON CO, 515 L, Tel 2-8924 (For further information see page 16 Buyers' Guide and left bottom lines)

Can Manufacturers

American Can Co 3325 C

Canners

Buck A J 609 W Bassetlaw av (NS)
CALIFORNIA PACKING CORP, PLANT NO 11, 1721 C Between 16th and 18th, Tel 2-2901

California Packing Corp plant No 12 1600 2d
California Packing Corp plant No 13 1517 North C

Libby McNeill and Libby 1724 Stockton Blvd

*Canvas Goods

CARNIE-GOODWIN-PENDLETON CO, 515 L, Tel 2-8924 (For further information see page 16 Buyers' Guide and left bottom lines)

Carpet Cleaners and Layers

Consolidated Distributors and Home Service Co 3114 Y

Jarjorian A A 2615 1/2 J

Kludjian Peter 2619 J

RIVETT H W CO, 2300 Broadway, Tel 5-2637
Sacramento Rug Works 4823 Folsom Blvd

*Carpet and Rug Cleaners

BIRCHFIELD BROS, 312 Capitola Av, North Sacramento, Tel 9-6471

Carpets, Rugs and Floor Coverings—Retail

BREUNER JOHN CO, 600-608 K, Tel 3-8061 (For further information see page 49 Buyers' Guide, left side and right bottom lines)

CHANDLER HUGH D, 1310 K, Tel 3-4701 (For further information see page 57 Buyers' Guide)

Gephart Rug & Linoleum Co 1118 J

HALE BROS, 825 K cor 9th, Tel 2-7871 (For further information see page 36 Buyers' Guide, right side and left bottom lines)

Haney P B 1219 20th

Lattin N E 1519 Alhambra Blvd

RIVETT H W CO, 2300 Broadway, Tel 5-2637

STANDARD FURNITURE CO, 908 8th, Tel 2-5885 (For further information see page 50 Buyers' Guide and right top lines)

STAR FURNITURE CO, 1511 Del Paso Blvd, North Sacramento, Tel 9-1249 (For further information see page 50 Buyers' Guide and right top lines)

WEINSTOCK, LUBIN & CO, 1120 K cor 12th, Tel 3-6881 (For further information see page 38 Buyers' Guide, left top and right top lines)

Cash Registers—Dealers

National Cash Register Co 1518 L

*Cash Registers—Repairs and Supplies

De HAVEN'S CASH REGISTER SERVICE (National-Ohmer-Remington), 1418 J, Tel 2-2038

SALSBUURY MOTOR SCOOTERS

AUTHORIZED
SALES
AND
SERVICE

POWERALL
GARDEN
TRACTORS
GARDEN
EQUIPMENT

W. J.
McNABB
& SON
907 12th St.
PHONE
2-3029

W A T C H

REPAIR
Irvin G.
Stranahan

JEWELER

16th and P Sts.
Tel. 4-2712

Trainor & Cavanaugh Realty Co.

REAL ESTATE - INSURANCE

SPECIALIZING IN G.I. HOMES

1017 J Street

Tel. 3-8978

FORT SUTTER INSURANCE AGENCY

As Near As Your Phone

3077 Del Paso Blvd.

Phone 9-4362

NORTH SACRAMENTO



Ray
Martin
Motor
Co.

Studebaker
Cars
Trucks

1805
DEL PASO BLVD.
North Sacramento
PHONE
9-1754

H. T. Harger Co.—Jewelers

OFFICIAL RAILWAY TIME AND WATCH INSPECTOR

SOUTHERN PACIFIC CO.—WESTERN PACIFIC CO.
SACRAMENTO NORTHERN RY. CO.

Phone 3-1335

1028 K St.

Casket Manufacturers—Burial
Sacramento Casket Co 2318 5th
Sutter Casket Co 330 20th

Caterers

McCard Caterers 1928 17th

***Celotex**

DIAMOND MATCH CO THE, 2826 Q cor
29th, Tel 6-4703; North Sacramento, 1100
E El Camino, Tel 9-2741 (For further
information see page 76 Buyers' Guide
and left top lines)

***Cement Dealers**

DIAMOND MATCH CO THE, 2826 Q cor
29th, Tel 6-4703; North Sacramento, 1100
E El Camino, Tel 9-2741 (For further
information see page 76 Buyers' Guide
and left top lines)
POWELL ROBERT & CO, PO Box 815, 24th
and American River, Tel 2-9089

Cement Manufacturers

Calaveras Cement Co 1224 I
COWELL HENRY LIME & CEMENT CO,
509 I, Tel 2-2746
Pacific Portland Cement Co 1224 I
Santa Cruz Portland Cement Co 1224 I

Cemeteries

EAST LAWN CEMETERY, Folsom Blvd at
46th, Tel 5-3033 (For further information
see page 25 Buyers' Guide and left top
lines)
MASONIC LAWN CEMETERY, 2700 River-
side Blvd near Broadway, Tel 3-7796
ODD FELLOWS LAWN CEMETERY, 2720
Riverside Blvd nr Broadway, Tel 3-8598
Sacramento Memorial Lawn Cemetery Stock-
ton blvd and Lemon Hill
St Joseph's Catholic Cemetery 2615 21st
St Mary's Cemetery office 1017 11th cemetery
Carly av and 21st av

Cheese Manufacturers

Fulster Chris 2520 Bway

Chemicals—Manufacturers

CALIFORNIA CHEMICAL COMPANY, 217-
235 Birch Av (North Sacramento) Tels
9-2747 and 9-2748
Develo Chemical Co 1101 T
Niagara Spraying & Chemical Co 1808 22d
Northern Chemical Co 1025 Front
Standard Agricultural Chemicals 1107 9th
R429
Turco Products Inc 115 N

Chemists—Manufacturing

Bougon G H 1940 Stockton blvd

***Chevrolet Motor Exchange**

DANA MOTORS, 1731 K, Tel 2-7629 (For
further information see page 5 Buyers'
Guide and right bottom lines)

***Children's and Infants' Clothing—Retail**

HALE BROS, 825 K cor 9th, Tel 2-7871 (For
further information see page 36 Buyers'
Guide, right side and left bottom lines)
PENNEY J C CO, 630 K, Tel 2-4921 (For fur-
ther information see page 39 Buyers'
Guide and right bottom lines)
WEINSTOCK, LUBIN & CO YOUTH CEN-
TER, 1111 11th, Tel 3-6881 (For further
information see page 38 Buyers' Guide,
left top and right top lines)

**China, Crockery, Glassware and Earthen-
ware—Retail**

BREUNER JOHN CO, 600-608 K, Tel 3-8061
(For further information see page 49
Buyers' Guide, left side and right bottom
lines)
Sacramento Glass & Crockery Co 814 L

Chiropodists

Goodson H H 926 J rm 1016
Gottfield Saml 1107 9th R405
Hogan H M 1127 11th R511
Joseph H M 1107 9th
Knott F J 926 J rm 920
Lyss Eric 719 K rm 237
Matheny S D 1107 9th R922
O'Brien E F 2531 H
Oliver A A 1107 9th R213
Sieferman B L 924 11th R403

Chiropactors

Alvarez M S 1225 4th
Ashe V E 3732 Marysville rd (NS)
Associated D C Doctors 2401 L
Bean R H 1107 9th R717
Blechschild E 3734 Bway
Casselman W J 814 Alhambra blvd
Conkle R D 2825 34th
Davies W S 1107 9th R426
DuFrasne E I 719 K rm 307
Elster C V 1630 21st
Fenner M F 2930 I
Fitzke P R 3101 T
Games F C 1107 9th R906
Jacobsen Geo 1212 P
Jones C M 719 K rm 206
Keith J R 2215 Del Paso blvd (NS)
Kent C C 1030 Del Paso blvd (NS)
Keppler M A R 1630 21st
Lee Thos 1107 9th R323
Lanning Edwin 2209 J
Luck W H 719 K rm 206
Lund Erick 418 Alhambra blvd
Lunde C N 2103 Del Paso blvd (NS)
Malsch E A 3133 McKinley blvd
McCubbin L A 719 K rm 436
McKie W L 1425 10th
Oehler C F 1713 J
Oliphant J E 1107 9th R906
Parker R L 1814 I
Pike E M 1617 16th
Polley C E 1316 Del Paso blvd (NS)
Raymond V S 428 J
Roach L A 2678 21st
Rogers J M 1831 K
Rogers R C 3437 J
Stout E Dianne 3013 K
Stout G O 3013 K
Walter H P 2830 J
Yee H W 707 J

Christian Science Practitioners

Bailey Arch 1007 7th R619
Baker Winifred Mrs 1000 Fremont way
Bradner C H Mrs 1007 7th R619
Burke E K Mrs 1007 7th R619
Colton Effie M 2018 26th
Dineley M B Mrs 1007 7th R619
Fiddymont C A Mrs 1007 7th R619
Harrington H F 1039 33d
Harrington H W Mrs 1039 33d
Hayford E W Mrs 1007 7th R619
Ireland M S 2211 K
Klump R S 1107 9th R824
Lindzy G W Mrs 5040 9th av
Osburn Mary Fay Mrs 3900 2d av
Prickett Eloise Mrs 1201 Swanston dr
Sarf E M Mrs 1107 9th R826
Strouse M A Mrs 1107 9th R826

Church Goods

Capital Book & Bible House 1122 8th

Churches

ASSEMBLIES OF GOD
Assembly of God 924 6th and 2800 C
Bethel Temple 2030 W
Southside 1818 7th
Spanish Assembly of God 1818 7th
BAPTIST
Cavalry 1533 I
Central 4785 Hillside av
Chinese 1411 7th
Chinese Mission 1530 5th

AUTO BODY AND FENDER REPAIRING

BOWMAN'S

PAINTING — WHEEL ALIGNING — BALANCING

1515 Eye St.

Tel. 2-6513

Sacramento

STANDARD Furniture Co.

908 - EIGHTH ST... (Between Eye & Jay)

Eighth Avenue 4000 8th av
 First 1204 24th
 First Missionary of No Sac 841 Eleanor av (NS)
 First Southern 2109 X
 Hagginwood Missionary Baptist 3001 Marysville rd (NS)
 Japanese 1526 5th
 New Hope 2540 20th
 North Sacramento 2601 Del Paso Blvd (NS)
 Oak Park 3300 4th av
 St John 325 Capitol av
 Shiloh (colored) 1530 6th
 BUDDHIST
 Nichiren 220 P
 Sacramento 418 O
 CHRISTIAN
 Del Paso Blvd 2727 Del Paso Blvd (NS)
 First 2701 N
 Freeport Boulevard 3000 Freeport Blvd
 CHRISTIAN SCIENCE
 First 2225 Capitol av
 Third 1123 J
 CHURCH OF CHRIST
 Chinese Church of Christ 519 N
 Church of Christ 1908 3d
 Church of Christ 2828 33d
 Church of Christ 1445 Nogales (NS)
 Dos Rios Church of Christ 321 Eliza
 Filipino Church of Christ 1314 6th
 CHURCH OF GOD and CHURCH OF GOD IN CHRIST
 Church of God 4120 Sac Blvd
 Church of God 1800 Burnett way
 Church of God 2355 2d av
 Church of God in Christ 1421 4th
 Church of God in Christ Mission 1224 5th
 CONGREGATIONAL
 Pioneer Memorial 2700 L
 EPISCOPAL
 Diocese of Sacramento Rt Rev Noel Porter
 Bishop 2620 Capitol av
 All Saints Memorial 2168 Sutterville rd
 Christ Church Cathedral 1012 15th
 St Christophers Chapel 5430 San Francisco Blvd
 St Paul's 1436 J
 Trinity 2610 Capitol av
 EVANGELICAL
 Community 3137 20th av
 First 1516 10th
 Peace Evangelical Reformed 3240 B
 HEBREW
 Congregation Mosaic Law 1114 23d
 Temple B'Nai Israel 1421 15th
 LUTHERAN
 American Lutheran Church of the Cross 4465 H
 Bethel 124 Darina av (NS)
 First English 2910 39th
 St John's 1701 L
 St Luke's 2560 Alhambra Blvd
 St Paul's 5859 Bway
 Trinity 1514 17th
 Zion Evangelical 1350 25th
 METHODIST
 Central 928 15th
 Chinese 1413 6th
 Eldorado Chapel 936 51st
 Elmhurst Community 1827 51st
 Emanuel (Mexican) 1518 6th
 Epworth Community 215 W El Camino av
 First 2100 J
 Free 1514 14th
 Kyles Temple Zion 2940 42d
 O Street 327 O
 Oak Park 3600 4th av
 St Andrews (African) 715 7th
 Wesley 5012 15th av
 NAZARENE
 Church of the Nazarene 1060 Las Palmas av (NS)
 First 2731 S
 PENTECOSTAL
 Calvary Revival Tabernacle 3400 Y
 Christ Temple (colored) 1619 R
 Emanuel 1418 8th

Pentecostal Holiness 4401 Franklin Blvd
 Pentecostal Mission 911 5th
 PRESBYTERIAN
 Bethany 2636 30th
 Filipino 522 N
 Fremont 3600 J
 Park View 727 T
 Westminster 1300 N
 ROMAN CATHOLIC
 Diocese of Sacramento office 1017 11th
 All Hallows 5501 14th av
 Cathedral of the Blessed Sacrament 1017 11th
 Church of the Holy Spirit 1500 Cordano way
 Church of the Immaculate Conception 3202 Bway cor 1st av
 Our Lady of Guadalupe 305 O
 Our Lady of the Blessed Sacrament 313 E (B)
 Sacred Heart 3360 J
 St Christophers Chapel 5430 San Francisco Blvd
 St Elizabeth's (Portuguese) 1831 12th
 St Francis 1112 26th
 St Joseph's 1725 El Monte (NS)
 St Mary's (Italian) 1915 7th
 St Rosa's s end Franklin Blvd
 UNITED BRETHREN
 Evangelical United Brethren 1900 I
 MISCELLANEOUS CHURCHES
 American Sunday School Union 2525 54th
 Baha'i World Faith 2741 7th av
 Boulevard Chapel 3721 Folsom Blvd
 Broderick Community 315 4th (B)
 Chinese Gospel Hall 8th bet U and V
 Chinese School of Confucius 522 Capitol av
 Christian Missionary Alliance 2417 Burnett way
 Church of Jesus Christ of Latter Day Saints
 4647 U, 1424 24th, 2812 34th and 108 Orange av (NS)
 Church of the Brethren 1335 Los Robles Blvd (Del Paso Hts)
 Church of the Redeemed 219 12th St rd
 Church of Truth 2722 L
 David's Spiritual Church 3334 Sac Blvd
 Filipino Full Gospel Assembly 1423 4th
 First Covenant Church 447 40th
 First Unitarian Church 1415 27th
 Four Square Gospel 2418 O
 Full Gospel Lighthouse 2895 N 13th (NS)
 Full Gospel Mission 129 J
 Full Gospel Mission Clem J and Lela B Richardson pastors Garden Hwy (Garden Acres)
 Gospel Hall 4112 4th av
 Greek Orthodox Church 620 N
 Iglesia Christiana 209 J
 Italian Christian 1400 U
 Jehovah's Witnesses (Kingdom Hall) 621 Cal 2961 24th and 3093 Del Paso Blvd (NS)
 Kings Tabernacle 1916 15th
 Liberal Spiritual Church 1025 9th 4th fl
 Lincoln Christian Center 1526 5th
 Oak Park Open Bible Church 3779 9th av
 Peniel Mission 325 K
 Reorganized Church of Jesus Christ of Latter Day Saints 2331 K
 Salvation Army Corps No 1 1120 5th
 Salvation Army (Men's Social Service Dept) 508 L
 Seventh Day Adventist 1017 23d
 Seventh Day Adventist 2741 34th
 Seventh Day Adventist Reformed 2968 24th
 Unity Center Church of Christ 1025 9th R213
 Volunteers of America 1116 6th
 Whosoever Will Mission 922 2d
 Cigar Manufacturers
 Farber Harry 2561 30th
 Cigars and Tobacco—Retail
 Barkalow Bros Co 1125 L
 Baruffaldi J B 524 I
 Behrens P P 909 8th
 Bloomberg Lazarus 1021 2d
 Byxbee C J 119 9th
 Caestini G G 1000 K
 Caros A W 104 W Bassettlaw av

Borden's Capital

GRADE A
MILK

at your
 Grocer's
 or
 Delivered
 to your
 Home

Phone

2-3851

Borden's Capital Dairy Co.

LUPPEN AND HAWLEY INC.

•
Plumbing Heating Air Conditioning Electrical
 •

Peerless Pumps
 Sales—Repairs

•
 3126 J Street
 •
 PHONE
6-6471
 •
 Sacramento

JEFFERSON ACRES CITY FARMS

1 Acre or More—Easy Terms
 Deep River Loam Soil Within 15 Minutes of Business District of Sacramento. Provide for the Future — Cut the High Living Costs by Raising Most of Your Food.

WRITE OR PHONE 3-6501

WEST SACRAMENTO LAND CO. 15th and Netherlands Blvd.
 West Sacramento, Calif.

CAPITOL FLORIST

Funeral
Arrangements

Cut and Potted
Flowers

Corsages

We Telegraph
Flowers
Anywhere

2001
Capitol Ave.
Phone
3-8617

Phone 3-5963

Associated Underwriters, Inc.

INSURANCE BROKERS

S. M. SWANSON, Pres.

"SERVING EVERY INSURANCE NEED"

Suite 935 Forum Bldg.

W. F. Gormley & Sons

Our Service Within the Means of All

FUNERAL CHAPEL — 2015 Capitol Ave.

Cigars and Tobacco—Retail—Contd

Carter A M Mrs 1224-40 J
Casey Richd 320 K
Chargin G V 1017 6th
Clark M L 3030 Auburn blvd (NS)
Club Cigar Store 231 K
Cooper W E 1006 4th lobby
Corcoran D D 1016 5th
David Edw 620 J
David Leon 328 K
Foster A J & Son 415 K
Hanks Smoke Shop 800 J
Hausman J A 1206 8th
Holdener A W 928½ 2d
Mahan W A 1207 K
Malerbi Louis 805 I lobby
Oreb J M 603 J
Owl Cigar Store 519 K
Pandis Peter 405 J
Pappas J G 1013 4th
Paulsen E A 1013 7th
Plianos Arist 528 J
Rainey M P 607 K
Sawyer M J 1007½ 13th
Sayre E A 1306 28th
Smith C T 1415 L
Smith Henry 2955 35th
Thompson F L 615 I lobby
United Cigar-Whelan Stores 601 and 731 K
Wah Mee 919 3d
Weckworth R S 1100 J
Yeargain J D 902 8th
Zabel Julius 300 J

Cigars and Tobacco—Wholesale

David Fred 908 6th
Fisher Abr 318 J
Glaser Bros 916 12th
Orphan G E 920 6th

*City Property

ARTZ & COOK, 813 J, Tel 2-1041 (For further information see pages 59 and 91 Buyers' Guide and right top lines)
DREW N B REALTY CO, 2621 F, Tel 2-1814 (For further information see pages 64 and 112 Buyers' Guide and right top corner cards)
KAUFFMAN DAVID D & CO, 703 J, Tel 2-1017 (For further information see page 104 Buyers' Guide and right top corner cards)
MOSS & LUCAS INC, 915 8th, Tel 3-9087 (For further information see pages 64 and 95 Buyers' Guide, front cover and right top lines)
SPEICH FRED W, Suite 407 Farmers & Mechanics Bldg, 1014 8th, Tel 3-9018 (For further information see front cover, pages 60 and 97 Buyers' Guide and right top lines)
WATROUS-McCLORY CO, 916 11th (bet I and J) Tel 3-2071 (For further information see pages 63 and 110 Buyers' Guide, front cover and right top lines)
WEST SACRAMENTO LAND CO, 15th and Netherlands Blvd, West Sacramento, Tel 3-6501 (For further information see page 110 Buyers' Guide and right bottom lines)

*Civil Investigations

CAPITAL INVESTIGATION BUREAU, 437 Ochsner Bldg, 719 K, Tel 2-6881 (For further information see page 39 Buyers' Guide)

*Claim Adjusters—Collection

NATIONAL MERCANTILE AGENCY THE, 403 Nicolaus Bldg, 1020 8th, Tel 3-3704 (For further information see page 30 Buyers' Guide and right bottom lines)

Clay Producers

Muddox H C Co 2931 L

Cleaners—Garments, Curtains and Draperies

FRENCH MODEL LAUNDRY, 414 14th, Tel 3-7658

Gosling John 2131 K
Murphy J E 2434 Bway
PALACE LAUNDRY, 1300 R, Tels 2-1844 and 2-1485 (For further information see page 70 Buyers' Guide)

*Cleaners and Dyers

WOODARD D R CLEANER & DYER, 2201 J, Tel 2-7636 (For further information see page 26 Buyers' Guide and left top corner cards)

Cleaning Compounds—Manufacturers

Beagle Products Co 223 L
Kelite Products Inc 216 15th

*Cloaks and Suits—Retail

EASTERN, 1112-1114 J, Tel 2-7641 (For further information see back cover and left bottom lines)

HALE BROS, 825 K cor 9th, Tel 2-7871 (For further information see page 36 Buyers' Guide, right side and left bottom lines)
WEINSTOCK, LUBIN & CO, 1120 K cor 12th, Tel 3-6881 (For further information see page 38 Buyers' Guide, left top and right top lines)

*Clock Repairing

LAMB'S ELECTRIC CO, 1415 21st, Tel 2-6361 (For further information see page 41 Buyers' Guide and right side lines)

*Clothes Cleaners and Pressers

SACRAMENTO GOLDEN STATE LAUNDRY, 1220 S, Tel 3-2061 (For further information see page 71 Buyers' Guide and left bottom lines)

Clothes Pressers and Cleaners

Ackerman A S 950 38th
ALHAMBRA LAUNDRY & FOTOS LINEN SUPPLY, 2112-2114 Alhambra Blvd, Tel 5-2617 (For further information see page B and top edge)
Allen C E 3604 Stockton blvd
American Cleaners 1330 O and 419 P
Anderson H M 1723 J
Art Cleaners 4821 J
Artus Geo 2008 K
Barnwell B T 3121 Bway
Blacker G J 2924 35th
Blue Ribbon Cleaners 4772 Franklin blvd
Boyle Bros 1730 Bway 1330 I and 3256 J
Cauk L E 901 H
Century Cleaners & Dyers Inc 1914 Del Paso blvd (NS) and 1703 Stockton blvd
Chew Jack 1019 4th
Connor's Cleaners 5827 Folsom blvd
Consolidated Dyers and Cleaners 2323 J
Credic Willie 401 T and 1221a 4th
Decitis Julius 322 3d (B)
Dodge Joey 2631 Bway 1520 G and 2430 27th
Dorr L A Mrs 1028 H
Dziuk E J 1117 5th
Elks Cleaners 1920 Stockton blvd
Ferro Anthony 3005 Franklin blvd
Picetti Cleaning & Dyeing 2326 J
Flowers John 3213 Marysville rd (NS)
Gliese O A 1122 10th
Hannon L V 2315 16th
Hartnagel J H 4736 J
Haulenbeck Marie Mrs 1400 F
Haxton C W 2404 El Paseo la (NS)
Holland Cleaners 2812 35th
Houghton C W 3916 Bway
Huggard D A 1725 I
Flune R A 722 Alhambra blvd
Irwin O E Mrs 1529 11th
Irwin Q A 901 O
Jackson C E 1208 4th and 728 O
Kahl LeRoy 3828 Stockton blvd



W. P. Fuller & Co.

"SINCE '49"

PAINTS -- GLASS -- WALLPAPER

1013 12th St.
Retail Store
and
General Offices
Telephone
2-1061

MOSS & LUCAS, INC.

REAL ESTATE - INSURANCE

915 8th St.

Phone 3-9087

Keeley F M 2648 18th
King R M 2726 X
Lawson R H 5110 Folsom Blvd
McCord C W 1822 24th
McNeill's 2503 24th
Mercury Cleaners 1419 16th
Miller T L 2203 Del Paso Blvd (NS)
Moskovich Ella 3302 Sac Blvd
Old Tavern 1510 20th
Ostrom J B 1120 7th
Osuga Peter 1208 6th
Paris Cleaners 1431 L
Patterson G E 2747 Riverside Blvd 2500, 2807
and 3867 J and 1127 9th
Potter H K 2995 Franklin Blvd
Reynolds H A 1523 16th
River Terrace Cleaners 2737 Riverside Blvd
Rouard L M 2407 21st
Royal Cleaners 1023 5th

SACRAMENTO GOLDEN STATE LAUNDRY, 1220 S, Tel 3-2061 (For further information see page 71 Buyers' Guide and left bottom lines)

Saunders B J 1625 Del Paso Blvd (NS)
Saunders D E Mrs 2930 Freeport Blvd
Schreffler V E 3319 Folsom Blvd 511 12th and 605 16th

Shirinin Steph 3738 Stockton Blvd
Simpon T R 1910 3d

Smathers L E 1924 16th
Societe Cleaners 2001 I

Spotless Cleaners 1120 H and 2105 L
SPURGEON'S CLEANING & DYEING WORKS, 3200 Folsom Blvd, Tel 6-6451, Branch Offices 1007 8th, Tel 2-1292, 1601 O, Tel 2-7374 and 1439 Del Paso Blvd (North Sacramento) Tel 9-3094

STILSON BROS, 3519 Broadway, Tel 5-3065
Swan Cleaners 1108 5th

Swanson Salvin 2998 Freeport Blvd 2250
Stockton Blvd 2900 J and 2205 16th

Tillett G E 1019 3d and 1217 5th

Veteran Cleaners 509 J

Weisberg David 402 J

Wells F B 821 12th

White G W 601 P

Wierdsma H P 2417 Bway

Willett Maurice 2107 P

Williams H L 1124 4th

WOODARD D R CLEANER & DYER, 2201 J, Tel 2-7636 (For further information see page 26 Buyers' Guide and left top corner cards)

Wright H A 1007 4th

Clothing Dealers—Children's and Infants'—Retail

Butler Earl 4738 J
EASTERN, 1112-1114 J, Tel 2-7641 (For further information see back cover and left bottom lines)

Eichel W C 2102 16th

Erwin L K 2007 Del Paso Blvd (NS)

Holmstrom C R 2409 Marconi Av (NS)

Juvenile Shops Ltd 1027 K

Kohn W H 5520 Franklin Blvd and 3879 J

Shane A R 2213 J

Withycombe Ruth Mrs 2914 35th

***Clothing Dealers—Men's**

ELKUS ALBERT, 904 J, Tel 3-5711 (For further information see page 28 Buyers' Guide)

Clothing Dealers—Men's and Boys'—Retail

Bell Sportswear 1102 J

Eerns B B 810 J

Bonney & Gordon 2918 Fulton Av (NS)

BOYS' STORE THE (Boys only) 1108 K, Tel 2-6595

Brown Jack 1000 7th

Capital Clothing Co 916 K

Cox & Breen 1019 12th

David Saml 1222 J

Dundee Smart Clothes 723 K

Frazier & Co 801 K

FEDERAL STORES, 717 K, Tel 3-4634

Foreman & Clark 624 K
Gelb Morris 507 K
HALE BROS, 825 K cor 9th, Tel 2-7871 (For further information see page 36 Buyers' Guide, right side and left bottom lines)
HEESEMAN INC, 1022 K, Tel 2-2913 (For further information see page 27 Buyers' Guide, left bottom and right side lines)

Kauffman H M 804 J
Levy's Clothing Store 526 J
Mathew's Clothes 603 K
Mayhood Jack 1026 K
Patterson Jim 901 K
PENNEY J C CO, 630 K, Tel 2-4921 (For further information see page 39 Buyers' Guide and right bottom lines)

Philippine Trading Co 1209 3d
ROOS BROS INC, 1001 K
Ross Anna Mrs 1009 5th
Simpon J B Inc 2475 San Jose way
Vaughn-at-Sather Gate 1112 K
WEINSTOCK, LUBIN & CO, 1120 K cor 12th, Tel 3-6881 (For further information see page 38 Buyers' Guide, left top and right top lines)

Weintraub Louis 3736 Stockton Blvd
Wilton's 1205 K

Clothing Dealers—Second Hand

Brasler P E Mrs 1123 2d
Cirincione D P 2628 H
Daugherty Luvena Mrs 817 16th
DeBerry M H 514 1/2 L
Frankel Max 504 7th
Gold Lawrence 427 J
GOODWILL INDUSTRIES, 1117-1121 6th, Tel 3-5917 (For further information see page 4 Buyers' Guide and right bottom lines)

McMartin E L 1110 2d
Radensky Max 616 J
Schaaf & Mason 427 10th
Stone's Clothing Store 3133 Bway
VOLUNTEERS OF AMERICA, Welfare Dept 1116 6th, Tel 2-5410, Industrial Dept, 1116 6th, Tels 3-0227 and 3-1667, Thrift Shop, 331 12th (For further information see page 4 Buyers' Guide and left side lines)

Clothing Dealers—Women's and Misses'—Retail

Anita Frocks Inc 1002 K
Arden's 700 K
Azevedo C L 3752 Stockton Blvd 3440 3d av 1014 10th 2925 and 1925 Del Paso Blvd (NS)

Baldry Thelma 1009 11th

Ballard Ardeta 2211 Marysville rd (NS)

Betty Maid Shop 802 K

Bijou Dress Shop 2910 35th

Bon Marche 1031 K

Casual Corner 10 Adobe ct

Clair & Daley 2900 Fulton Av (NS)

Dodds L J Mrs 2318 J

EASTERN, 1112-1114 J, Tel 2-7641 (For further information see back cover and left bottom lines)

Ella's Apparel Shop 1012 9th

FEDERAL STORES, 717 K, Tel 3-4634

FRANCESCA FASHION SHOP, 1239 K at 13th, Tel 3-3721

GRAYSON'S, 918-920 K, Tel 2-3687

Kelley R B 4615 Franklin Blvd

Kneeland's 918 9th

LAVENSONS INC, PO Box 1253, Tel 6-2397

(For further information see page 119 Buyers' Guide, right top and left bottom lines)

LA VERNE SHOP, 1019 K, Tel 2-4351

Leathers Leona Mrs 4774 Franklin Blvd

Lerner Shops 808 K

LEWIS' WOMEN'S APPAREL, 906 J and 1011 9th, (Two Entrances) Tel 3-0219 (For further information see page 20 Buyers' Guide)

MAGNIN JOSEPH, 931 K cor 10th, Tel 3-2561

Mode O'Day 1012 10th

Dial
6-4784

BOONES
TRANSEER & COMPANY
STORAGE COMPANY
2975 35TH ST. SACRAMENTO, CALIF.

Dial
6-4784

WILLYS

CARS

TRUCKS

JEEPS

FARM

IMPLEMENTS



Transport

Motor

Company

1511 K St.

TEL.

2-9068

Homefurnishers

Since 1856

BREUNER'S

Sixth and K

Sacramento

CUNEO

MOTORS

SALES
and
SERVICE

1201

Del Paso Blvd.

North
Sacramento

Phone

9-1323

Advertis-
ing the
City
Beyond
Its GatesCOPIES
of this
DIRECTORY
are
available
in
DIRECTORY
LIBRARIES
in Cities
all over
the
CountryThe City
Directory
Is a
Catalog
of
Your CityJOHNS-MANVILLE
HOME INSULATION
ROOFING AND SIDING
CONTRACTORSINGERSOLL
KOOLSHADE SUNSCREEN
WEATHERSTRIPPING
DISTRIBUTORS

2116 KAY ST.

TEL. 3-6518

Clothing Dealers—Women's and Misses—
Retail—Contd

Moss Stores Inc 906 K
Penny Shop Inc 913 K
PENNEY J C CO, 630 K, Tel 2-4921 (For
further information see page 39 Buyers'
Guide and right bottom lines)
Powell R L Mrs 2938 35th
Real Silk Hosiery Mills 719 K rm 322
Rich's 819 K
Rivers Dorothy O 1005 11th
ROOS BROS INC, 1001 K
Schlamberg Sol 602 J
Stanley's 921 K
TOWN & COUNTRY SHOP, 1123 11th, Tel
2-4444
Vanity Fair Shop 2220 J
WEINSTOCK, LUBIN & CO, 1120 K cor
12th, Tel 3-6881 (For further informa-
tion see page 38 Buyers' Guide, left top
and right top lines)
White G R 3520 4th av
ZUKOR'S, 812 K, Tel 2-3816

Clubs

Barbers Club 3349 J
Billois Club 2729 N
Capital Card Club 924 11th
Chinese Social Club 300 I
Dante Club 1511 P
Eagles Club 2950 35th
Elks Club 921 11th
IOOF Club 1025 9th 5th fl
Mather Field NCO Club 1029 J
Muir Athletic Club 204 21st
Music & Allied Arts Club 2025 K
Negro Women's Civic Improvement Club 1830
T
North Sacramento Women's Club 225 Oak-
mont av (NS)
Penthouse Card Club 910 9th
Sacramento Valley Club for the Deaf 1121 21st
Sacramento Whist Club 910 9th
Southern Pacific Club 914 6th
Sutter Club 1220 9th
Sutter Lawn Tennis Club 3951 N
Tropics Card Club 1019½ J
West Sacramento Club House 401 Alameda av
(WS)

Coal Dealers—Retail Yards

Capital Fuel Co 500 W
Fountain Ray 501 3d (B)
Hanrahan-Burns Fuel Co 1900 V
Jim's Fuel & Feed Co 2441 Rio Linda blvd
(NS) and 1725 22d
Simonsen J A 1725 22d

*Coat Supply

ALHAMBRA LAUNDRY & FOTOS LINEN
SUPPLY, 2112-2114 Alhambra Blvd, Tel
5-2617 (For further information see page
B and top edge)

Coffee Roasters

Anderson M S 1004½ 9th
Blue Ribbon Products Co 2011 Q
Constantakis Nicholas 114 2d
Cossich Coffee Co 920 24th
Farmer Bros Co 915 20th
Grosch S G 1830 C
Hills Bros Coffee Co 1930 J

Cold Storage Warehouses

NATIONAL ICE & COLD STORAGE CO OF
CALIF, 831 D, Tel 3-1961 (For further in-
formation see page 57 Buyers' Guide and
left top lines)

Collections

BULLOCK & BULLOCK, 403 Nicolaus Bldg.
1020 8th, Tel 3-3704
Freeman E M Mrs 2983 35th
HENRY'S COLLECTION CO, 606 I, Tel
3-5793 (For further information see page
29 Buyers' Guide and right bottom lines)

MERCHANTS SERVICE BUREAU, 507
Farmers & Mechanics Bldg, 1014 8th, Tel
4-2312

NATIONAL MERCANTILE AGENCY THE,
403 Nicolaus Bldg, 1020 8th, Tel 3-3704
(For further information see page 30 Buy-
ers' Guide and right bottom lines)

Peterson H R 815 J
Retailers Credit Assn Inc 1005 J

*Colleges and Schools
HEALDS BUSINESS COLLEGE, J at 9th,
Tel 2-4924 (For further information see
page 24 Buyers' Guide and left top corner
cards)

*Color Plate Engravers
DOME ENGRAVING CO, 916 6th, Tel 3-2748
(For further information see pages 33 and
42 Buyers' Guide and left side lines)

*Commercial Agencies
HENRY'S COLLECTION CO, 606 I, Tel
3-5793 (For further information see page
29 Buyers' Guide and right bottom lines)
NATIONAL MERCANTILE AGENCY THE,
403 Nicolaus Bldg, 1020 8th, Tel 3-3704
(For further information see page 30 Buy-
ers' Guide and right bottom lines)

*Commercial Artists
DOME ENGRAVING CO, 916 6th, Tel 3-2748
(For further information see pages 33 and
42 Buyers' Guide and left side lines)

*Commercial Painting
FOSTER AND KLEISER CO, 1330 U, Tel
2-3896 (For further information see page
2 Buyers' Guide and right top corner
cards)

*Commercial Property
MOSS & LUCAS INC, 915 8th, Tel 3-9087 (For
further information see pages 64 and 95
Buyers' Guide, front cover and right top
lines)

*Commercial Refrigeration
ACME REFRIGERATION & EQUIPMENT
CO, 619 J, Tel 3-0298 (For further in-
formation see page 115 Buyers' Guide and
left top lines)
YORK PACIFIC COMPANY, 1229 I, Tel 2-3559

*Commercial Sandblasting
CARLAW BROS, 1801-1807 10th, Tel 3-4938
(For further information see page 78
Buyers' Guide and right top corner cards)

*Commissary Service
THRELKELD COMPANY THE, 1418 K, Tel
3-1951

Communicating Systems
PETZWAL RADIO & MANUFACTURING
CO, 1627 19th, Tel 2-3925 (For further in-
formation see right side lines)

*Composition Roofing
YANCEY COMPANY, 2116 K, Tel 3-6518 (For
further information see page 58 Buyers'
Guide, left top lines and back cover)

*Concrete Construction
FIEDLER CARL R, 2231 S, Tel 6-7753, Res
Tel 6-1873

*Concrete Materials
PERKINS GRAVEL CO (A Teichert & Son
Inc) 1846 37th, Tel 5-2651 (For further
information see page 22 Buyers' Guide)
HAGGIN GRAVEL CO, 16th at American
River Bridge, PO Box 1072, Tel 9-2707;
Plant Fair Oaks Blvd and Arden Way on
American River, Tel 9-0247 (For further
information see page 32 Buyers' Guide)

IF IT'S
Dial 3-4603

INSURANCE!!

"Pioneer Insurance Office"

C. L. KATZENSTEIN & CO.

— 35th YEAR —

916 - 8th St.

JOHN L. BOITANO
Pres.
**MORGAN E.
LA RUE**
Exec. V.-Pres.
M. R. TAGGART
Sec.

Reports

Condiment Manufacturers
**FEHR MAYONNAISE PRODUCTS CO, 1615
21st, Tel 3-3878**

Confectioners—Manufacturing
Marino Angelo 415 Capital av
Vitafreze Corp 2020 Q

Confectioners—Wholesale and Jobbers
Olson Food Products 1506 F
Phillips P C 2001 11th

**Confectionery and Ice Cream—
Manufacturers**
Wilson's Confectaurant 908 K

Confectionery and Ice Cream—Retail
Colonial Sweet Shop 3526 Stockton blvd
DeLand Nana Mrs 3715 J
Dulay F V 326 L
Fletcher Gordon 2800 J
Freyer E H Mrs 2939 35th
Fuller J A 2828 E
Hoskawa Takaatsu 1202 4th

**HOYT'S DOUGHNUT SHOPS, 1525 Del Paso
Blvd (North Sacramento) Tel 9-2284; 1816
Broadway, Tel 2-1551; 3254 J, Tel 5-9735;
Other Stores in Marysville, 517 E St, Tel
464 and Chico, Park at 17th, Tel 616 (For
further information see page 39 Buyers'
Guide, left bottom lines and back cover)**

Hughes Max 120 Netherlands blvd (WS)
Kahn Donald 1527 16th
Kane Philip 4700 Sac blvd
Kelkoan Hiroko 331 N
King F S 1714 Bway
Klnsey E L 2920 J
Lammerding F W 988 39th
MacLeod J G 2966 35th
Nik Nax Variety Store 3264 J
Rutledge A W 3199 Riverside blvd
See's Candies Inc 1012½ K
SHASTA ICE CREAM CO, 2814 Broadway.
Tel 6-7333

Southern Pacific Soda Fountain 401 I
Village Ice Cream Bar 2900 Fulton av (NS)
Welch A H 3500 Stockton blvd
Zamm G E 2518 Land Park dr

Contractors—Bridge
**POLLOCK GEORGE COMPANY, 1011-1013
Forum Bldg, 1107 9th, Tel 2-0714**

Contractors—Building—General
Alchin E C 5421 10th av
Asbury A B 3500 13th
Barden J H 3833 33d
Barr G C 4268 13th av
Bateman N H 2327 Capitol av
Bell C C 130 43d
Bender P F 1012 Del Paso blvd (NS)
Bennett L J 1299 8th av
Benson W E 3643 7th av
Bingham Construction Co 6329 Eastern av
Blair E B 4440 Mariposa av
Brazil Tony 2600 16th
Campbell Construction Co 800 R
Cannon F S 1732 Kenwood (NS)
Carter D G 1017 J
Central California Construction Co 1007 7th
R802

Continental Construction Co 1402 Front
DeCuir C E 2739 Marshall way
Dorman H Y 1107 9th R305
Dreith Henry 516 8th
Edwards C P 2965 Del Paso blvd (NS)
Erickson A E & Sons office 1932 El Monte av
(NS) mill 316 S 10th (NS)
Fernandez John 2010 N
Fernandez John 1716 26th
Fisher A J 800 35th

**FRUITRIDGE INVESTMENT CO, 304 Mitau
Bldg, 1005 8th, Tel 2-8938 (For further
information see page 94 Buyers' Guide)**
Gallichotte M J 1300 8th av
Gavel & Flanders 1330 Los Robles blvd (NS)
Gist J C 1020 46th

Granz E E 2925 24th av
Hadler & Hadler 1418 30th
Harlow H J 5423 J
Harms Bros 5020 Stockton blvd
Hart S J 2911 23d av
Heckes J G 257 Tivoli way
Hess R J 2725 13th
Hilliard E F 512 Bway
Holdener F A 2608 R
Hopkinson C J 1810 28th
Howell J P 1837 47th
Jansen Jas 817 Swanston dr
Jansen Louis 5457 Bway
Jenkins M A 3560 Y
Jerauld D R 2661 Northrup av (Sierra Oaks)
Kyle R M 1054 40th
Larsen Bros 5020 Stockton blvd
**LAWRENCE CONSTRUCTION CO, 3020 V
Tel 6-3835**

Loddick J H 4311 Stockton blvd
Lord & Bishop 1853 N Eldridge av (NS)
Love F R 900 57th
Lund Leonard 3240 I
Lund N H 2549 6th av
M & K Construction Co 701 Bway
Maloney Frank 1915 S
Marshall S A 2653 13th
Mattox W H 5330 San Francisco blvd
McGillivray Construction Co Folsom blvd nr
65th

Messier F S 1512 Sonoma av (NS)
Miller A L 1715 7th
Murrell W T 2015 23d
**NORTH SACRAMENTO BUILDERS EX-
CHANGE, 1312 Del Paso Blvd, North
Sacramento, Tel 9-3421 (For further in-
formation see page 33 Buyers' Guide)**
Ocheltree J T 2450 Rio Linda blvd (NS)
Owens C E 411 16th
**PARSONS BROS, 2921 Muir Way, Tel 2-1606
(For further information see page 23
Buyers' Guide)**

Peterson H E 2917 V
Phillips C W 4890 T
Pierce H H 6631 Folsom blvd
Pierce H H 1017 J
Pisciotta Paul 5609 J
**POLLOCK GEORGE COMPANY, 1011-1013
Forum Bldg, 1107 9th, Tel 2-0714**
Rease E O 1524 El Monte av (NS)
Reynolds J F Co 1115 T
**ROBERTSON H W, Member Associated Gen-
eral Contractors, 2917 T, Tel 5-3061**

Ronne Co 520 9th
Ronne R L 800 Canterbury rd (NS)
Ruby C C 3350 Freeport blvd
Salter Norman 1550 Arcade blvd (NS)
Saunders J A 1045 45th
Saunders W R 2614 I
Schaltz Michl 1515 17th
Schutt E L 401 Aherne
Steele C C 3925 Franklin blvd
Stolte Inc 1731 25th
Terra A F 2940 Freeport blvd
Terrell J W 2765 Donner way
Thiery Gus 921 11th
Tonn Danl 2950 24th av
Triangle Construction Co 2440 Sutterville rd
Trieglaff W H 1624 25th
Truesdale W E 2116 H
Tschannen W J 620 26th
Turpen W B 3633 21st av
United Construction Co 606 Bway
Watson L L 1768 11th av
Watson Matthew 2719 5th av
Wetmore M W 2216 23d
**WILLIAMS FRANK P, 912 J, Tel 2-9007 (For
further information see page 111 Buyers'
Guide, left top lines and back cover)**
Woodard & Cool 3813 25th av
Wright & Frank 3316 N 10th (NS)
**YANCEY COMPANY, 2116 K, Tel 3-6518 (For
further information see page 58 Buyers'
Guide, left top lines and back cover)**

Contractors—Commissary
Flint & Shaw 1107 9th R422

Escrows

Title Insurance

Sacramento Abstract and Title Co.

Affiliated with
**Title Insurance
and Guaranty
Company**

**919-8TH
STREET
TEL.
3-4871**

GOODWILL INDUSTRIES

**DISCARDED HOUSEHOLD MATERIALS
CREATE EMPLOYMENT FOR HANDICAPPED**

1117-1121 6th St.

Phone 3-5917

POLK'S BANKERS ENCYCLOPEDIA

"The Unabridged Bank Directory of the World"
Published in March and September—\$27.50 per volume

R. L. POLK & CO., Publishers
431 HOWARD ST., DETROIT
354-360 4th AVE., NEW YORK



SPILMAN-CALLISTER CO.

REALTORS — 821 J St. — INSURANCE



Contractors—Commissary—Contd
Moan J V Co 1004 24th
Threlkeld Commissary Co 220 N 16th

Contractors—Concrete
Alcliff Co 6101 Eastern av
FIEDLER CARL R, 2231 S, Tel 6-7753, Res
Tel 6-1873
Geremia Frank 3028 9th av
Larsen A E 3909 1st av
Main J B 861 Redding av
Neelen J E 2242 32d
Queirolo A J 2710 S
Sanfilippo Jos 2520 C
United Concrete Pipe Corp 6681 Eastern av

Contractors—Cut Stone
CARLAW BROS, 1801-1807 10th, Tel 3-4938
(For further information see page 78
Buyers' Guide and right top corner
cards)

*Contractors—Electrical
JOSEPH MANUEL, 1020 J, Tel 3-3937 (For
further information see page 41 Buyers'
Guide and back cover)

Contractors—Excavating and Grading
Lentz L G 2416 Sutterville rd
MCGILLIVRAY CONSTRUCTION CO, Fol-
som Blvd near 65th, P O Box 873, Tel
6-4738
Strother C L 521 Pala way
Temple C W 3738 22d av
Woods L A 493 Pala way

*Contractors—Excavating, Paving and
Grading
REEVES, J R, 16th at American River
Bridge, P O Box 1072, Tel 9-2707 (For
further information see page 32 Buyers'
Guide)

Contractors—Floors
DUNCAN HARDWOOD FLOOR CO, 700
57th, Tel 5-0768

*Contractors—Heating
AHL FRANK Z SHEET METAL WORKS,
2114 P, Tel 3-3482 (For further informa-
tion see pages 48 and 117 Buyers' Guide
and back cover)

Contractors—Mason
Clifford W J 2815 S
Hunn E A 3058 17th
Johnson Harry 818 26th
Simpson Herb 3980 H
Wainscott C H 5509 Folsom blvd

*Contractors—Painting and Decorating
FOSTER AND KLEISER CO, 1330 U, Tel
2-3896 (For further information see page
2 Buyers' Guide and right top corner
cards)
WILLCOXON & WILSON, 1724 34th, Tel
5-6814

Contractors—Paving
REEVES J R, 16th at American River
Bridge, P O Box 1072, Tel 9-2707 (For
further information see page 32 Buyers'
Guide)
TEICHERT A & SON INC, 1846 37th, Tel
5-2651 (For further information see page
22 Buyers' Guide)

Contractors—Plastering
Mulderrig J P 222 21st
Scollan W B 2518 B and C al

*Contractors—Plumbing
HOLLAND HARVEY H, 1413 16th, Tel 3-
2587 (For further information see page
85 Buyers' Guide and left side lines)

LUPPEN AND HAWLEY INC, 3126 J, Tel
6-6471 (For further information see page
85 Buyers' Guide and right side lines)

Contractors—Railroad
Richter O B 524 Cal

Contractors—Road
Baker C A 616 W El Camino av (NS)
REEVES J R, 16th at American River
Bridge, P O Box 1072, Tel 9-2707 (For
further information see page 32 Buyers'
Guide)
TEICHERT A & SON INC, 1846 37th, Tel
5-2651 (For further information see page
22 Buyers' Guide)

*Contractors—Roofing
BUSH ROOFING CO, 1925 F, Tel 2-0377 (For
further information see page 115 Buyers'
Guide and right side lines)

*Contractors—Sheet Metal
DUNPHY WALTER M, 214 27th, Tel 4-0443
(For further information see page 118
Buyers' Guide)

*Contractors—Tile
ADAMS H O TILE CO, 911 26th, Tel 3-1997
PARSONS BROS, 2921 Muir Way, Tel 2-1606
(For further information see page 23
Buyers' Guide)

Contractors' Supplies and Equipment
Coast Equipment Co 1224 I
Scott Equipment Co 1224 I
WEAVER TRACTOR CO, 1900 T, Tel 3-4834
(For further information see page 128
Buyers' Guide)

Convents
Carmelite Convent 2110 Stockton blvd
Immaculate Conception Convent 3263 1st av
Mercy Hospital Convent 3993 I
St Anthony's Convent 2529 K
Sisters of Mercy Convent 3932 H
Sisters of Social Service Convent 800 N

*Coolers—Evaporative
ACME REFRIGERATION & EQUIPMENT
CO, 619 J, Tel 3-0298 (For further infor-
mation see page 115 Buyers' Guide and
left top lines)
JOSEPH MANUEL, 1020 J, Tel 3-3937 (For
further information see page 41 Buyers'
Guide and back cover)

*Corsages
CAPITOL FLORIST, 2001 Capitol Av, Tel
3-8617 (For further information see page
43 Buyers' Guide and left side lines)
RELLES ROSS FLORISTS, 2220 J, Meril
Studio Shops, Tel 4-2536 (For further in-
formation see page 43 Buyers' Guide and
left top corner cards)

Corsetiers
Corset Shop The 1015 and 1233 K
HALE BROS, 825 K cor 9th, Tel 2-7871 (For
further information see page 36 Buyers'
Guide, right side and left bottom lines)
Village Corset Shop 8 Adobe ct (NS)
WEINSTOCK, LUBIN & CO, 1120 K cor 12th,
Tel 3-6881 (For further information see
page 38 Buyers' Guide, left top and right
top lines)

*Costume Jewelry
KAY JEWELERS, 810 K, Tel 2-8919 (For
further information see page 67 Buyers'
Guide and right top lines)
LAVENSONS INC, PO Box 1253, Tel 6-2397
(For further information see page 119
Buyers' Guide, right top and left bot-
tom lines)

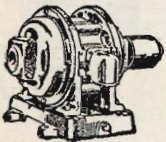

RELIABLE ELECTRIC WORKS

MOTORS
Sold, Bought
Exchanged
Maintenance
Rewound
Repaired
Rented
V-BELT DRIVES
PUMPS

Pressure Systems
1831 Que St.
Sacramento
Tel. 2-8677



VOGEL CHEVROLET CO.

SALES — SERVICE

1616 Eye St.

Phone 2-9071

Night Phone 2-3894

K Street at 12th

Telephone... Dial 3-6881

WEINSTOCK·LUBIN & CO.

SACRAMENTO'S FINEST DEPARTMENT STORE

SILVER'S JEWELERS, 800 K, Tel 2-1405
(For further information see page 66 Buyers' Guide and left top lines)

*Country Property
CHILTON F R, 1924 K, Tel 3-2707 (For further information see left top corner cards)

DREW N B REALTY CO, 2621 F, Tel 2-1814
(For further information see pages 64 and 112 Buyers' Guide and right top corner cards)

KAUFFMAN DAVID D & CO, 703 J, Tel 2-1017 (For further information see page 104 Buyers' Guide and right top corner cards)

LEONARD LEN REALTY, 1002 7th, Tel 2-3834 (For further information see page 104 Buyers' Guide and right top corner cards)

MORRISSEY CO THE, 729 J, Tel 3-1771 (For further information see page 106 Buyers' Guide and right top lines)

MOSS & LUCAS INC, 915 8th, Tel 3-9087
(For further information see pages 64 and 95 Buyers' Guide, front cover and right top lines)

NATOMAS COMPANY, 607 Forum Bldg, 1107 9th, Tel 3-2081 (For further information see page 107 Buyers' Guide)

SPEICH FRED W, Suite 407 Farmers & Merchants Bldg, 1014 8th, Tel 3-9018
(For further information see front cover, pages 60 and 97 Buyers' Guide, and right top lines)

TRAINOR & CAVANAUGH REALTY CO, 1017 J, Tel 3-8978 (For further information see page 109 Buyers' Guide and right bottom lines)

Court Reporters

Book Alice 719 K rm 535
Combrink W E 306 Court House
PIPER ELMA A MRS, 306 Court House, Tel 3-8041
Ross M W 306 Court House
Sumner Jean Mrs 306 Court House

***Creameries**

CRYSTAL CREAM & BUTTER CO, 1013 D, Tel 3-3911 (For further information see page 33 Buyers' Guide)
GOLDEN STATE COMPANY LTD, 214 19th, Tel 2-4961 (For further information see page 35 Buyers' Guide and front cover)

***Credit Jewelers**

DANIELS JEWELERS, 725 K, Tel 2-0062 (For further information see page 68 Buyers' Guide)
NORMANS FRIENDLY CREDIT JEWELERS, 815 K, Tel 3-1707 (For further information see page 69 Buyers' Guide)

***Credit Reports**

DUN & BRADSTREET INC, 405 Nicolaus Bldg, 1020 8th, Tel 2-0725

Credit Unions

California State Employees Credit Union No 1 1020 N rm 592
Church Council Credit Union 1025 9th R216
S P Employees Credit Union 912 6th
Sacramento County Employees Credit Union 912 6th
Sacramento Organized Labor Credit Union 1025 9th R216
Sacramento U S Employees Federal Union 1025 9th R216
Sacramento & Associate Counties Postal Credit Union 1025 9th R216

***Criminal Investigations**

CAPITAL INVESTIGATION BUREAU, 437 Ochsner Bldg, 719 K, Tel 2-6881 (For further information see page 39 Buyers' Guide)

***Crushed Rock**

PERKINS GRAVEL CO (A Teichert & Son Inc) 1846 37th, Tel 5-2651 (For further information see page 22 Buyers' Guide)

***Crutches**

BENJAMIN EUGENE & CO, 1213 L, Tel 3-9024 (For further information see page 84 Buyers' Guide and left side lines)

Curtains and Draperies

BREUNER JOHN CO, 600-608 K, Tel 3-8061 (For further information see page 49 Buyers' Guide, left side and right bottom lines)
Jones & Burke 1022 22d

***Cut Flowers**

CAPITOL FLORIST, 2001 Capitol Av, Tel 3-8617 (For further information see page 43 Buyers' Guide and left side lines)
NAVLET'S FLOWER SHOP, 2018 16th, Tel 3-3989, After 6 PM, and Sundays After 12 Noon Tel 6-0067
RELLES ROSS FLORISTS, 2220 J, Meril Studio Shops, Tel 4-2536 (For further information see page 43 Buyers' Guide and left top corner cards)
WOODALL & LEHMAN, 1510 L, Tel 2-1071

***Cuts**

DOME ENGRAVING CO, 916 6th, Tel 3-2748 (For further information see pages 33 and 42 Buyers' Guide and left side lines)

Dairies

(See also Milk Dealers)
BORDEN'S CAPITAL DAIRY CO, 1301 S cor 13th, Tel 2-3851 (For further information see page 34 Buyers' Guide and right side lines)
GOLDEN STATE COMPANY LTD, 214 19th, Tel 2-4961 (For further information see page 35 Buyers' Guide and front cover)
HOME MILK & ICE CREAM CO, 1700 21st cor Q, Tel 3-4821
MED-O-LAND CREAMERY & LOCKER CO, Cold Storage Lockers, Wholesale and Retail Distributors of Dairy Products, 2849 35th, Tel 5-4028
Sierra Oaks Dairy 2316 Bway
Union Dairy 550 Swanston dr

***Dairy Products**

BORDEN'S CAPITAL DAIRY CO, 1301 S cor 13th, Tel 2-3851 (For further information see page 34 Buyers' Guide and right side lines)
GOLDEN STATE COMPANY LTD, 214 19th, Tel 2-4961 (For further information see page 35 Buyers' Guide and front cover)

Dairy Supplies and Equipment Dealers

ACME REFRIGERATION & EQUIPMENT CO, 619 J, Tel 3-0298 (For further information see page 115 Buyers' Guide and left top lines)
George H O 1930 P
SACRAMENTO BOTTLE EXCHANGE, Dairy Equipment Division, Complete Milk Handling Equipment and Supplies, 701 12th, Zone 14, Tel 3-7277
Sacramento Dairy Supply Co 1915 O
SACRAMENTO STOCK & POULTRY SUPPLY, 1013 J, Tel 3-0234

Dance Halls and Pavilions

Dreamland Dance Hall 915 6th
Muddox Dance Hall 2449 5th av
Trianon Ballroom 910 K

***Dance Studios**

DE COTTA'S DANCE STUDIO, 1009 7th, Tel 3-5601

Dancing Academies and Teachers

De Cotta's Dance Studio 1009 7th

NEWSOM & GEE

**REAL ESTATE
INSURANCE**
16th Street
and
Broadway
Phone
2-3988

20 years
under same
management

BUSH
ROOFING CO.
1925 F St.
Phone 2-0377

**Home
Insulation**

**COMPLETE
ROOFING
SERVICE**

Ask us about the
Modern Miracle

**PABCO
"WELDED"
ROOFS**

WORKMANSHIP and
MATERIALS FULLY
GUARANTEED

FREE ESTIMATES
EASY PAYMENTS

Authorized
"PABCO"
Applicators

HARRY A. NAUMAN & SON

FUNERAL DIRECTORS

2021 28th St.

Phone 5-0416

MAIN
OFFICE
730 J St.
Phone
3-6841

Bank of America

NATIONAL TRUST & SAVINGS Association
Member Federal Deposit Insurance Corporation

Six
Convenient
Branches
in
Sacramento

Dancing Academies and Teachers—Contd
La Vedas Dance Studio 3349 J
Maple Leila M 2319 Capitol av
Murray Arth Dance Studio 1013½ 13th
Paschane F L Mrs 1508 Bway
Wood E L Mrs 2701 V

Day Nurseries
Feudner M O 1155 Arcade blvd (NS)
Grace Day Home 1909 7th
Hunter R C 1822 Capitol av

Delicatessen
(See also Grocers—Retail)
Henderson W E 1224 J
Dittus Meat Market 2644 18th
Doyle P A 2724 Bway
Meda E G 2000 Del Paso blvd (NS)
Robinhood Delicatessen 1880 Stockton blvd
Steele P B 2921 Pasatiempo la (NS)
Yankee Delicatessen 1402 Bway

*Delivery Service
CAPITAL PARCEL DELIVERY CO, 815 9th,
Tels 2-2961 and 2-2962 (For further infor-
mation see page 82 Buyers' Guide and
right side lines)

Dental Laboratories
Brabant J V 1107 9th 11th fl
Brown & Heath 719 K rm 520
Capital Dental Laboratory 1722 L
Evans Dental Laboratory 1127 11th R611
Gilmour Jas G 1127 11th mezz fl
Green G G 1107 9th R911
Janssen & Orr Dental Laboratory 1127 11th
R605
Kinney Willard 1127 11th R609
Kono K T 1422 4th
Mueller H W 1127 11th R203
New Great Western Dental Laboratory 1107
9th R929
Pacific Dental Laboratory 1127 11th R230
True Technique Dental Laboratory 926 J rm
1415

Dental Supplies and Equipment
Edwards Dental Supply Co 1127 11th main fl

Dentists
Achenu A C 1127 11th R902
Adams E S 1127 11th R218
Adams F L 1008 8th R407
Barbour Edw 2245 K
Bell J R 111 Cantalier (NS)
Bolden O R 111 Cantalier (NS)
Bonetti E C 2104 Capitol av
Bresnan C J 1107 9th R829
Brewer R C 1519 7th
Briggs R P 1127 11th R228
Brown C E 1127 11th R1006
Brownell L G 1014 8th R405
Butz M V 3456 3d av
Caen G T 926 J rm 1208
Campbell J C 922 8th
Carlson Harry 1127 11th R1011
Caselli O J 926 J rm 901
Chandra Krishna 719½ J
Chenu Aaron 1127 11th R904
Cowan C S 1127 11th R812
Daft R E 2201 16th
Davies E E 1107 9th R1001
Dorman C N 1127 11th R701
Doyle & Dias 902 J
Driemeyer E E 1107 9th R1007
Dryden E L 1127 11th R228
Dufour K I 1127 11th R301
Durst D L 1127 11th R401
Ehorn Paul 926 J rm 910
Engstrom C O 926 J rm 1016
Falor Mae Mrs 2723 Capitol av
Farrar E V 1127 11th R728
Feeny J M 1107 9th R403
Fitzgerald G N 1127 11th R911
Florence D C 1127 11th R805
Frantz C B 1008 8th R410
Geraty G M 926 J rm 919

Goldman V P 1020 10th
Graham H C 2331 L
Graham H J 2801 K
Graham H J Jr 2801 K
Graves H L 1127 11th R1030
Gray C F 1127 11th R302
Handelsman H B 3610 Stockton blvd
Harada Yoshizo 328½ Capitol av
Harbinson Josiah 1127 11th R926
Haw C C 926 J rm 1005
Hayashi Akio 1205 4th
Heller L N 2104 Capitol av
Herd D F 1127 11th R501
Hills A S 2331 Capitol av
Hines John 1107 9th R507
Hjelm H V 1127 11th R630
Johnson A N 1127 11th R1001
Johnson G P 1107 9th R1005
Jones T E 2201 16th
Kaufman S N 1127 11th R802
Kaupp W E 1107 9th R917
Kausen H C 2215 K
Kawahara Goichi 1114 5th
Keating J M 1127 11th R802
Kendall E E 1012 8th
Kennedy D I 2215 16th
Kennedy J E 926 J rm 907
Kurlander E L 926 J rm 612
Loughridge J M 1127 11th R301
Malone R G 2125 O
Marsh C E 1823½ Del Paso blvd (NS)
Marty R J 2851 34th
McClaskey F T 926 J rm 1108
McClaskey L S 926 J rm 1108
McCluskey R W 926 J rm 707
McCurry W A 2401 Capitol av
McKee C B 926 J rm 1008
McKee J R 926 J rm 1008
Mecum F H 926 J rm 905
Mendelson Wm 1127 11th R801
Michaelson G A 1452 Del Paso blvd (NS)
Morris J M 1531 7th
Murcamato G G 1749 32d
Nelson F V 1127 11th R309
Ochs W R 1127 11th R614
Olsen R H 1107 9th R907
Orwitz S D 726½ K
Parker Painless Dentist 1018 8th
Patterson V V 2923 35th
Perry N L 1729½ L
Raney A S 1127 11th R524
Reardon L H 1127 11th R505
Rees F G 2104 16th
Rees L F 2104 16th
Renwick J K 1025 9th R215
Robinson W E 1127 11th R601
Rodda G F 1127 11th R724
Rodda G S 1127 11th R724
Rodergerdts H F 1729½ L
Sagami Uichi 1210 4th
Sarkisian H M 2100 Capitol av
Schneider E F 1105 8th
Smith H J 1127 11th R602
Smith L E 1127 11th R702
Smith M P 1127 11th R720
Smith R E 1127 11th R705
Smith V V 1127 11th R326
Snow G O 1107 9th R917
Sylvia E A 1107 9th R801
Tackney J I 2104 16th
Thorn O M 926 J rm 905
Tilden T E 1127 11th R530
Trout N M 1127 11th R1030
Tsuda Kiyoshi 1228 4th
Veon H E 719 K rm 433
Veon H R 719 K rm 433
Voit H O 926 J rm 1208
Webber P A 1107 9th R907
Wells H T 501½ K
West C E 926 J rm 907
White L A 926 J rm 511
Wilkins F E 926 J rm 1311
Wilson H H 1107 9th R805
Wilson W S 2215 16th
Wirtz M T 3429 4th av
Wong S F 1027 4th
Worsley A E 2022 Bway

CUTS

Half-tones
Zinc Etchings
Drawings

DOME
ENGRAVING
CO.

916-6th ST.
DIAL
3-2748

JAMES J. CORDANO CO.
REAL ESTATE and INSURANCE

Phone 3-4618

825 J Street

SACRAMENTO GOLDEN STATE LAUNDRY

DRY CLEANERS — RUG CLEANERS

1220 S St.

Phone 3-2061

Real Estate

Insurance

Wright & Kimbrough

819 J ST.

REALTORS

TEL. 2-2991

Wroten E F 1127 11th R805
Yee D L 2112 28th
Yuk D J 1114½ 4th

Department Stores

ENOS DEPARTMENT STORE, 820-822 J, Tel 3-7946
FEDERAL STORES, 717 K, Tel 3-4634
Federated Stores 1905 Del Paso Blvd (NS)
HALE BROS, 825 K cor 9th, Tel 2-7871 (For further information see page 36 Buyers' Guide, right side and left bottom lines)
Hale Bros 1801 Del Paso Blvd (NS)
MAGNIN JOSEPH, 931 K cor 10th, Tel 3-2561
Metropolitan Department Store 510 K
MONTGOMERY WARD & CO, 830 K cor 9th, Tel 2-6941
National Dollar Stores 704 K
PENNEY J C CO, 630 K, Tel 2-4921 (For further information see page 39 Buyers' Guide and right bottom lines)
SEARS, ROEBUCK & CO, 1123 K, Tel 2-0461 (For further information see page 37 Buyers' Guide and left top lines)
WEINSTOCK, LUBIN & CO, 1120 K cor 12th, Tel 2-6881 (For further information see page 38 Buyers' Guide, left top and right top lines)

Department Stores—5c to \$1.00

Grant W T Co 722 K
Kress S H & Co 818 K
Woolworth F W Co 522 and 718 K

Detective Agencies

Abbott Detective Agency 1819 K R1
CAPITAL INVESTIGATION BUREAU, 437 Ochsner Bldg, 719 K, Tel 2-6881 (For further information see page 39 Buyers' Guide)
Chealander J L 1819 K rm 1
Newman Bill 719 K rm 217

*Diamonds—Remounted

SILVER'S JEWELERS, 800 K, Tel 2-1405 (For further information see page 66 Buyers' Guide and left top lines)

Diamonds and Precious Stones
(See also Jewelers)

DANIELS JEWELERS, 725 K, Tel 2-0062 (For further information see page 68 Buyers' Guide)
EDISES, JEWELERS, 925 K, Tel 3-3931 (For further information see page 65 Buyers' Guide and right top corner cards)
GREBITUS EDWIN A, 1108 J, Tel 2-9081 (For further information see page 68 Buyers' Guide and left top lines)
HARGER H T CO, 1028 K, Tel 3-1335 (For further information see page 68 Buyers' Guide and left side lines)
KAY JEWELERS, 810 K, Tel 2-8919 (For further information see page 67 Buyers' Guide and right top lines)
MORLEY'S JEWELERS, 915 K, Tel 3-1504
NOACK GUIDO H—JEWELER, 1125 12th, Tel 2-7586 (For further information see page 68 Buyers' Guide and left top corner cards)
NORMANS FRIENDLY CREDIT JEWELERS, 815 K, Tel 3-1707 (For further information see page 69 Buyers' Guide)
POWELL ROBERT, 1004 K, Tel 3-7939
SILVER'S JEWELERS, 800 K, Tel 2-1405 (For further information see page 66 Buyers' Guide and left top lines)

*Directories for Sale—Foreign and Domestic
POLK R L & CO, 423 J and 604 Mission, San Francisco

*Directory Publishers

POLK R L & CO, 423 J and 604 Mission, San Francisco

Disinfectant Manufacturers
West Disinfecting Co 2031 L

Dog Food Manufacturers
Alta Pet Foods 1900 16th
California Pet Food Co 204 Bway

*Domestic Refrigeration
ACME REFRIGERATION & EQUIPMENT CO, 619 J, Tel 3-0298 (For further information see page 115 Buyers' Guide and left top lines)

*Doors, Sash and Trim
FRIEND & TERRY LUMBER CO, Front Between S and T Sts, Tel 3-9091 (For further information see page 77 Buyers' Guide and right side lines)

*Doors and Windows
KNOX LUMBER CO INC. Office and Yard 2230 Front cor W, Tel 2-3614 (For further information see page 74 Buyers' Guide and left top corner cards)

*Doughnuts
HOYT'S DOUGHNUT SHOPS, 1525 Del Paso Blvd (North Sacramento) Tel 9-2284; 1816 Broadway, Tel 2-1551; 3254 J, Tel 5-9735; Other Stores in Marysville, 517 E St, Tel 464 and Chico, Park at 17th, Tel 616 (For further information see page 39 Buyers' Guide, left bottom lines and back cover)

Draftsmen
Deline Drafting Co 927 O

*Draperies
BREUNER JOHN CO, 600-608 K, Tel 3-8061 (For further information see page 49 Buyers' Guide, left side and right bottom lines)

HALE BROS, 825 K cor 9th, Tel 2-7871 (For further information see page 36 Buyers' Guide, right side and left bottom lines)
WEINSTOCK, LUBIN & CO, 1120 K cor 12th, Tel 3-6881 (For further information see page 38 Buyers' Guide, left top and right top lines)

*Drawing Materials and Supplies
CROCKER H S CO INC, 1201 K, Tel 2-0741 (For further information see page 86 Buyers' Guide and page A)

*Drawings
DOME ENGRAVING CO, 916 6th, Tel 3-2748 (For further information see pages 33 and 42 Buyers' Guide and left side lines)

Dressmakers

Bishop M T Mrs 2825 J
Byrne C F Mrs 4825 11th av
Dennis A S Mrs 1833 Bway
Goldberg Helene Mrs 1921 27th
Merton W C 116 Boone
Pacino Conetta Mrs 1708 C
Pennish R E Mrs 1011½ 16th
Shintani Hatsumi Mrs 400½ O
Tong C C 425 J

Druggists—Retail
Affleck A J 1008 10th
Aldrich Pharmacy 2001 Del Paso Blvd (NS)
Alhambra Drug Co 3230 Folsom Blvd
Anchor Drug Co 308 K
Bell Pharmacy 526 K
Berry Edwin 2800 35th
Bertagna L A 2924 Freepoint Blvd
Bigelow L F 1925 J
Bone J G 3608 McKinley Blvd
BOULEVARD PHARMACY, 2030 H, Tel 2-1957
Bruch's Pharmacy 2405 21st
Busch P I 3201 Marysville rd (NS)
Central Drug Store 920 J

Hale Bros

QUALITY
MERCHANDISE
FOR
NEARLY
67 YEARS!
EVERYTHING
FOR
YOUR HOME,
YOU
AND
YOUR
FAMILY!

9th and K Streets
SACRAMENTO
2-7871

E. A.

B
O
Y
D

COMPANY

CHRYSLER
AND
PLYMOUTH

Sales and Service
Phone 6-4731
Alhambra Blvd.
at L St.

HENRY'S COLLECTION CO.
COLLECTIONS

In Continuous Operation Since 1896

606 Eye St.

Phone 3-5793



The Diamond Match Co.

LUMBER — BUILDING MATERIALS

2826 Q Street

Telephone 6-4703



PONTIAC

SALES

and

SERVICE

"Goodwill"

Used

Cars

EARL

SMITH

MOTORS

16th and J

3-1721

Consult

the

Classified Business Directory

FOR

ANYTHING
YOU WISH
TO BUY

The Most
Complete
CLASSIFIED
Lists

IN THE CITY
ARE THESE
IN THIS

Directory

Druggists—Retail—Contd
Colonial Pharmacy 3608 Stockton blvd
Conrad N J 2801 P
Curtis Pharmacy 1825 Del Paso blvd (NS)
Dales L W 3193 Riverside blvd
Egbert D W 2331 J
Fletcher P H 2728 J
Franke E L 3339 J
Franklin Pharmacy 3641 Franklin
General Drug Center 1224 K
Greenberg Morris 1600 J
Grey Pharmacy The 401 K
Hamilton R B 2030 P
Herberg H D 2100 Del Paso blvd (NS)
Higgs & Corlies 2801 Capitol av
Hisatomi Geo 1403 4th
Holtzman L A 430 K
Hucke's Service Pharmacy 2999 Franklin blvd
Hughes E P 500 J and 2986 35th
Hunter Drug Co 201 J
Ignatz Cut Rate Store 400 K
Ishii Ichiro 1408 5th
Jenkins J H 2100 11th av
Kaufman C C 531 J
Kellogg R E 2730 Capitol av
Kessler H L 4819 J
Kunibe Jas 214 K
Laird Medical Building Pharmacy 2909 J
Lasich S F 1900 Stockton blvd
McAnaw H L 1601 F
MEDICO-DENTAL PHARMACY, 1125 11th, Tel 3-9021

Midtown Pharmacy 1414 16th
Nakamura Eva 301 L
Navarrette J T 224 K
Nitz Cut Rate Druggist 1230 4th
Owl Drug Co 900 K
Paine L A 3300 Bway
PAY LESS DRUG STORE, 710 K, Tel 3-2519
Pedroni's Pharmacy 3330 Bway
Piersons' Pharmacy 2700 24th
Pucci's Professional Pharmacy 1009 J
Pugh W E 2801 T
R & D Pharmacy 2101 J
Reade's Pharmacy 3651 J
Riverside Pharmacy 2733 Riverside blvd
Robbins W H 930 T
Rodda V L 1800 Capitol av
Romesburg R M 1120 Del Paso blvd (NS)
Smith R L 3900 Stockton blvd
Smythe P W 328 3d (B)
Solomon C C 1518 Bway
South Sacramento Pharmacy 4720 Franklin blvd
Striker A F 1930 16th
Suzuki Pharmacy 1329 4th
Sweet's Pharmacy 531 12th
Svdenstricker Marvin 1431 10th
Taylor D E 1230 6th
Todd's Pharmacy 2300 O
Traversi V A 4755 J
Wakefield J M 1331 J
Walgreen Drug Co 930 K
Whitaker's Village Pharmacy 2401 Marconi av (NS)
Willis & Martin Co 1235 K
Womble's Drug Store 4701 H
Yee Raymond 1008 6th

Druggists—Wholesale

Fisher Abr 422 J
McKesson & Robbins Inc 913-923 Front

Druggists' Sundries—Wholesale
Heg Wholesale Co 513 J

*Dry Cleaners

WOODARD D R CLEANER & DYER, 2201 J, Tel 2-7636 (For further information see page 26 Buyers' Guide and left top corner cards)

Dry Goods—Retail

Armstrong C O 2012 Del Paso blvd (NS)
Fabric Center 1016 10th
Fukuda Shoichi 1325 4th

Good Wear Store 516 K
Hagginwood Dry Goods Store 3091 Marysville rd (NS)
HALE BROS, 825 K cor 9th, Tel 2-7871 (For further information see page 36 Buyers' Guide, right side and left bottom lines)
Jan Mabelle 2211 Del Paso blvd (NS)
Okada Eug 328 Capitol av
PENNEY J C CO, 630 K, Tel 2-4921 (For further information see page 39 Buyers' Guide and right bottom lines)
Redler Harry 1011 4th
Snyder L I 2824 35th
WEINSTOCK, LUBIN & CO, 1120 K cor 12th, Tel 3-6881 (For further information see page 38 Buyers' Guide, left top and right top lines)
Winger J H 2948 35th
Young Edwin 1110 5th

Dyers and Cleaners

ALHAMBRA LAUNDRY & FOTOS LINEN SUPPLY, 2112-2114 Alhambra Blvd, Tel 5-2617 (For further information see page B and top edge)
PALACE LAUNDRY, 1300 R, Tels 2-1844 and 2-1845 (For further information see page 70 Buyers' Guide)
SACRAMENTO GOLDEN STATE LAUNDRY, 1220 S, Tel 3-2061 (For further information see page 71 Buyers' Guide and left bottom lines)
SPURGEON'S CLEANING & DYEING WORKS, 3200 Folsom Blvd, Tel 6-6451, Branch Offices 1007 8th, Tel 2-1292, 1601 O, Tel 2-7374 and 1439 Del Paso Blvd (North Sacramento) Tel 9-3094
WOODARD J R CLEANER & DYER, 2201 J, Tel 2-7636 (For further information see page 26 Buyers' Guide and left top corner cards)

Egg Dealers—Wholesale

Adler A A 1831 F
Poultry Producers of Central California 430 Bway
Quality Poultry and Egg Co 125 L a way (NS)
Wilson C K 4529 Parker av

*Elastic Hosiery and Belts

BENJAMIN EUGENE & CO, 1213 L, Tel 3-9024 (For further information see page 84 Buyers' Guide and left side lines)

*Electric Appliances—Dealers

BUSH ELECTRIC APPLIANCE CO, 3300 2d Av, Tel 5-4011
COOK ROSCOE D (G E Electrical Home Appliances) 2125 Del Paso Blvd (North Sacramento) Tel 9-0156
JOLAN'S, 3030 P (Alhambra at P) Tel 6-6481 (For further information see page 74 Buyers' Guide and bottom edge)
HALE BROS, 13th and K, Tel 2-7871 (For further information see page 36 Buyers' Guide, right side and left bottom lines)
HORRELL & SON, 2950 1st Av, Tel 6-3819
KAY JEWELERS, 810 K, Tel 2-8919 (For further information see page 67 Buyers' Guide and right top lines)
LYON-DARWIN HARDWARE CO, 2901 35th, Tel 6-4751
MARCUS AUTO SUPPLY CO, 1130 J, Tel 3-7421 (For further information see page 14 Buyers' Guide and left side lines)
OAK PARK FURNITURE CO, 2970 35th, Tel 5-3354
SEARS ROEBUCK & CO, 1123 K, Tel 2-0461 (For further information see page 37 Buyers' Guide and left top lines)
SILVER'S JEWELERS, 800 K, Tel 2-1405 (For further information see page 66 Buyers' Guide and left top lines)

SMART APPAREL

for

MEN and WOMEN

Eastern

1114 J St.

HOME
FURNISHINGS

Tel. 2-7641

LAVENSONS INC.

Since 1877

Shoes for the Entire Family
P.O. BOX 1253 DIAL 6-2397



*Electrical Appliances—Repairing
LAMB'S ELECTRIC CO, 1415 21st, Tel 2-6361 (For further information see page 41 Buyers' Guide and right side lines)

*Electric Home Appliances
HAMILTON FURNITURE CO, 3144-3148-3160 Folsom Blvd, Tel 5-2623
SHERMAN, HOWELL & WITTIG, 1201 Alhambra Blvd at L, Tel 6-6413

*Electric Household Appliances
EASTERN, 1112-1114 J, Tel 2-7641 (For further information see back cover and left bottom lines)
SACRAMENTO ELECTRIC CO, 1931 J, Tel 3-1533 (For further information see page 42 Buyers' Guide)

*Electric Motor Repairs
FORSCH BROS ELECTRIC, 796 Del Paso Blvd, North Sacramento, Tel 9-1287 (For further information see page 40 Buyers' Guide and left top corner cards)
LAMB'S ELECTRIC CO, 1415 21st, Tel 2-6361 (For further information see page 41 Buyers' Guide and right side lines)
RELIABLE ELECTRIC WORKS, 1831 Q, Tel 2-8677 (For further information see page 40 Buyers' Guide and left side lines)

*Electric Motors
FORSCH BROS ELECTRIC, 796 Del Paso Blvd, North Sacramento, Tel 9-1287 (For further information see page 40 Buyers' Guide and left top corner cards)
RELIABLE ELECTRIC WORKS, 1831 Q, Tel 2-8677 (For further information see page 40 Buyers' Guide and left side lines)

*Electric Refrigerators
BREUNER JOHN CO, 600-608 K, Tel 3-8061 (For further information see page 49 Buyers' Guide, left side and right bottom lines)
EASTERN, 1112-1114 J, Tel 2-7641 (For further information see back cover and left bottom lines)
HALE BROS, 13th and K, Tel 2-7871 (For further information see page 36 Buyers' Guide, right side and left bottom lines)
JOSEPH MANUEL, 1020 J, Tel 3-3937 (For further information see page 41 Buyers' Guide and back cover)
SACRAMENTO ELECTRIC CO, 1931 J, Tel 3-1533 (For further information see page 42 Buyers' Guide)
STANDARD FURNITURE CO, 908 8th, Tel 2-5885 (For further information see page 50 Buyers' Guide and right top lines)
STAR FURNITURE CO, 1511 Del Paso Blvd, North Sacramento, Tel 9-1249 (For further information see page 50 Buyers' Guide and right top lines)

*Electric Shavers—Repairs and Accessories
REMINGTON-RAND INC, Sally E Deer Mgr, Electric Shaver Division, 1107 J, Tel 3-5975

Electrical Contractors

Bisset S K 1428 Alhambra blvd
 Caselli J A 4610 44th
 Cedarholm J P 1020 J
 Cooper E C 1188 E El Camino av (NS)
 Foss G C 1720 8th
 Fredericksen & Kasler 212 13th
 French E L 1926 O
 Gomes M E rear 2113 N
 Grason Electric Co 3512 Bway
 Hill Edw 2930 J
 Hill Eldon 616 Eleanor av (NS)
 Hobrecht J C 2233 Portola way

JOSEPH MANUEL, 1020 J, Tel 3-3937 (For further information see page 41 Buyers' Guide and back cover)

LUPPEN AND HAWLEY INC, 3126 J, Tel 6-6471 (For further information see page 85 Buyers' Guide and right side lines)

Mapes J W 2005 11th
 Merwin F R 2623 Donner way
 Miller E M 1911 Del Paso blvd (NS)
 Newmark & Poroshin 2017 Burnett way
 O'Connor J D 4701 T
 Patterson G S 2415 5th
 Pesavento Jos 1715 6th
 Rasmussen H C 1401 8th av

RELIABLE ELEVATOR & ELECTRIC WORKS, 619 California, Tel 2-7923

Thomas Frank 1501 F
 Thomas J W 2440 5th av
 Van Allstyn & Son 730 Capitol av
 Vanderhoofven E H 1630 S
 Vining C F 2909 G
 Vogt Electric Co 2005 O
 Williams Electric Service 5266 Folsom blvd
 Wilmunder E J 1149 Swanston dr

***Electrical Contractors' Supplies**

THOMSON-DIGGS CO, 1806 3d, Tel 2-7851 (For further information see page 53 Buyers' Guide)

Electrical Equipment and Supplies—Dealers
 Bancroft E S 1908 Capitol av
CALIFORNIA ENGINEERING CO, 516 12th, Tel 3-5541 (For further information see page 31 Buyers' Guide)
 Coffin & Sevens 2200 16th
 Corrigan's Electric 3128 Bway

DE GASTON UNDERCUTTER MFG CO, Armature Undercutters and Saws, Wholesale and Retail, 1022 14th, Tel 3-4493

DOLAN'S, 3030 P (Alhambra at P) Tel 6-6481 (For further information see page 74 Buyers' Guide and bottom edge)

Fraser Electric 1224 J
 General Electric Co 1107 9th R626
 Harris Rubinstein 3210 Bway
 Hobrecht P J 2311 J

JOSEPH MANUEL, 1020 J, Tel 3-3937 (For further information see page 41 Buyers' Guide and back cover)

McClure J L 816 6th

O K RUBBER WELDERS, 303 16th, Tel 3-6072 and 109 E El Camino Av, North Sacramento, Tel 9-5545

RELIABLE ELECTRIC WORKS, 1831 Q, Tel 2-8677 (For further information see page 40 Buyers' Guide and left side lines)

SACRAMENTO ELECTRIC CO, 1931 J, Tel 3-1533 (For further information see page 42 Buyers' Guide)

United Electrical Supplies 2111 Q
 Valley Electric Co 1831 18th

Electrical Equipment and Supplies—Manufacturers

Graybar Electric Co Inc 1900 14th

Electrical Equipment and Supplies—Wholesale

Broili-Parks Co 2225 19th
 Brown C C Co 1714 10th
 Capital Fluorescent Fixtures 306 J
 General Electric Supply Co 1131 S
 Kemp E M 1115 R
SACRAMENTO ELECTRIC SUPPLY CO, 711 Capitol Av, Tel 2-0719
 Sorenson E R 713 9th
 Superior Sales Co 1705 18th
 Thompson & Holmes Ltd 1119 R
 Westinghouse Electric Supply Co 1730 14th

Electrolytic Treatment

Whaley Mary D 1107 9th R303

McANEAR
 AND
SHERMAN

Real Estate

AND

INSURANCE

925 10th St.
 Tel. 3-3719

HEESEMAN, INC.

1022 Kay



Tel. 2-2913

Home of Hart Schaffner and Marx Clothes

KLEIN REALTY SERVICE, Inc.

REAL ESTATE — INSURANCE — REALTY LOANS

827 J St.

Tel. 3-4811

Sacramento's Finest Little Jewelry Store . . .
 where only diamonds of the highest quality
 are sold . . . as well as the best makes of
 American and foreign watches.

*Budget plan payments, weekly or monthly,
 to suit your convenience.*

**TOM B.
 MONK CO.**

1006 J STREET
 PHONE 2-1233

Electrotypers and Stereotypers
DOMÉ ENGRAVING CO, 916 6th, Tel 3-2748
 (For further information see pages 33
 and 42 Buyers' Guide and left side lines)
 Hoffschneider A W rear 912 6th

Elevator Manufacturers
 Otis Elevator Co 1506 J
 Valley Elevator Co 910 D

***Embalmers**
ANDREWS & GREILICH (Mission Chapel)
 2221 28th (28th and W) Tel 6-3987
CIPPA & NICOLETTI, 1501 28th, Tel 6-5478
 (For further information see page 45
 Buyers' Guide)

CITIZENS MORTUARY CO, 2301 J, Tel
 2-2969 (For further information see page
 44 Buyers' Guide, page C, left bottom
 lines and back cover)

DAGGETT FUNERAL HOME, 506 O, Tel
 2-0755 (For further information see page
 47 Buyers' Guide and right side lines)
GORMLEY W F & SONS, 2015 Capitol Av,
 Tel 3-6513 (For further information see
 page 45 Buyers' Guide and left top
 lines)

KLUMPP GEORGE L, 808 O, Tels 3-7917 and
 3-7918 (For further information see page
 46 Buyers' Guide and right top lines)

MILLER & SKELTON, 1015 20th, Tel 2-8657
 (For further information see page 46
 Buyers' Guide and left top corner cards)
NAUMAN HARRY A & SON, 2021 28th, Tel
 5-0416 (For further information see page
 47 Buyers' Guide and right bottom lines)

Embroidery, Hemstitching and Stamping
 Drago Chas 1128 9th

Employment Agencies
 Agricultural Extension Service—Farm Labor
 Office 1107 2d
 Attias Ralph 910 2d
 Business and Professional Employment
 Agency 719 K R522
 Camp Personnel Employment Agency 1011
 5th
 Capital Employment Agency 1004 2d
 Carl's Employment Agency 912 2d
 Drennan G M 125 K
 Fremder Dorothe Mrs 1626 K
 Gorham G B 1103 2d
 National Employment Agency 926 2d
 Sacramento Employment Agency 908 14th

Engineers
 Buehler W A (constr) 1107 9th R305
 Butler Drury (civil) 1452 Del Paso blvd
 (NS)
 Camp W E (industrial) 820 24th
 Cates & Wismer (elec) 1219 28th
 Francis E D (civil) 1012 J
 Glimstad Bros (cons) 1211 16th
 Goodall G E (civil) 1107 9th R803
 Gross J W (civil) 626½ I
 Howard J C (civil) 926 J R720
 Koch C R (elec) 827½ J
 Omeara L A (mech) 827½ J
 Porter O J & Co (civil) 516 9th
 Reynolds F H (cons) 1107 9th R905
 Specialized Diesel Engineering Co 5000
 Stockton blvd
 Spink J E (civil) 1006 4th R408

***Engineers—Heating and Air Conditioning**
AHL FRANK Z SHEET METAL WORKS,
 2114 P, Tel 3-3482 (For further infor-
 mation see pages 48 and 117 Buyers'
 Guide and back cover)

***Engineers—Research**
HUGHES FRED LABORATORIES, 620 I, Tel
 3-6255

Engines—Gas and Gasoline
MUNZ BROS, 301 N 12th cor North C, Tel
 2-5835 (For further information see page
 89 Buyers' Guide and right side lines)
PARKER PUMP CO, 1811 Del Paso Blvd,
 North Sacramento, Tel 9-4383 (For fur-
 ther information see page 88 Buyers'
 Guide)

Engravers—Card
CROCKER H S CO INC, 1201 K, Tel 2-0741
 (For further information see page A and
 page 86 Buyers' Guide)
MARTYRS', 914 J, Tel 3-3809 (For further
 information see page 120 Buyers' Guide
 and left top corner cards)

Engravers—Jewelry
 Broadus L A 719 K R429

Engravers—Photo
 Alta Engraving Co 727½ J
BEE ENGRAVING, 716 I, Tel 2-5011
DOMÉ ENGRAVING CO, 916 6th, Tel 3-
 2748 (For further information see pages
 33 and 42 Buyers' Guide and left side
 lines)
McCLATCHY NEWSPAPERS, 911-15 7th,
 Tel 2-5011

***Engraving Schools**
STRUTZ SCHOOL OF WATCHMAKING &
ENGRAVING, 2200 K, Tel 2-2508 (For
 further information see page 117 Buyers'
 Guide and right top corner cards)

***Equipment Financing**
BANK OF AMERICA NATIONAL TRUST &
SAVINGS ASSOCIATION (Sacramento
 Main Office) 730 J cor 8th, Tel 3-6841
 (For further information see page 18
 Buyers' Guide and left top lines)

***Escrows**
CAPITAL CITY TITLE CO, 801 J, Tel 2-1851
 (For further information see page 124
 Buyers' Guide, backbone and right side
 lines)
FIDELITY TITLE INSURANCE CO, 811 J,
 Tel 2-1081 (For further information see
 page 125 Buyers' Guide, alphabetical tab
 insert and left side lines)

Estates—Offices of
 Drescher P C Estate Co 927 10th R206

Express Companies
 Railway Express Agency Inc 431 I

Expressing and Moving
 (See also Trucking and Teaming)
ACME TRANSFER & STORAGE CO, 912
 4th, Tel 3-4647 (For further information
 see classified tab insert)
 Davis W L 1027 3d
GLOBE TRANSFER & WAREHOUSE CO,
 115 N, Tel 3-6576 (For further infor-
 mation see page 121 Buyers' Guide and
 front edge)
 Graham C R 1117 33d
JONES H EXPRESS & STORAGE, 2427 17th,
 Tel 2-8081
 Loris Transfer Co 919 2d
 Mason Reginald 1713 S
S P TRANSFER & STORAGE CO, 912 4th,
 Tel 3-4647
 Sacramento Cartage Co 1316 2d
 Senf Draying Co 1298 Q

***Eye Glasses and Spectacles**
DESCHLER EDWARD L, 1013 9th, Tel
 2-8356
LEONARD W B, O.D., 2220 J #Merit Studio
 Shops) Tel 2-1494 (For further infor-
 mation see page 81 Buyers' Guide and A B C
 cards)

**B
 R
 E
 E
 Z
 E
 R
 S**

Home
 Furnishers
 Since
 1856

**Nunneley
 Realty**

**RELIABLE
 SERVICE
 in
 REAL
 ESTATE
 Business
 Opportunities
 INSURANCE**

912 7th St.

PHONES

4-0689—3-3793

1816 Broadway
 SACRAMENTO
 Tel. 2-1551
 3254 J St.
 SACRAMENTO
 Tel. 5-9735
 Park at 17th
 CHICO
 Tel. 616

Hoyt's
 THE DOUGHNUT KING

1525 Del Paso Blvd.

NORTH SACRAMENTO

Tel. 9-2284

517 E Street

MARYSVILLE

Tel. 464

A L W A Y S O N T O P 1014 8th St.	REAL ESTATE	REAL ESTATE
	FRED W. SPEICH Dial 3-9018 • 1014 8th St.	INSURANCE 3-9018

***Factory Sites**
WEST SACRAMENTO LAND CO, 15th and Netherlands Blvd, West Sacramento, Tel 2-6501 (For further information see page 110 Buyers' Guide and right bottom lines)

***Fans—Electric**
ACME REFRIGERATION & EQUIPMENT CO, 619 J, Tel 3-0298 (For further information see page 115 Buyers' Guide and left top lines)

***Fans—Electric—Repaired**
LAMB'S ELECTRIC CO, 1415 21st, Tel 2-6361 (For further information see page 41 Buyers' Guide and right side lines)

***Farm Equipment**
SEARS FARM STORE AND SERVICE STATION, 925 12th cor J, Tel 2-0461 (For further information see page 37 Buyers' Guide and left top lines)

***Farm Lands**
ARMSTRONG WM REALTY, 14th and Broadway, Tel 2-3809 (For further information see right bottom lines)

ARTZ & COOK, 813 J, Tel 2-1041 (For further information see pages 59 and 91 Buyers' Guide and right top lines)

CHILTON F R, 1924 K, Tel 3-2707 (For further information see left top corner cards)

DREW N B REALTY CO, 2621 F, Tel 2-1814 (For further information see pages 64 and 112 Buyers' Guide and right top corner cards)

HARRISON COMPANY THE, 405 Mitau Bldg, 1005 8th, Tel 2-7416 (For further information see page 112 Buyers' Guide)

LEONARD LEN REALTY, 1002 7th, Tel 2-3834 (For further information see page 104 Buyers' Guide and right top corner cards)

MOSS & LUCAS INC, 915 8th, Tel 3-9087 (For further information see pages 64 and 95 Buyers' Guide, front cover and right top lines)

NATOMAS COMPANY, 607 Forum Bldg, 1107 9th, Tel 3-2081 (For further information see page 107 Buyers' Guide)

SPEICH FRED W, Suite 407 Farmers & Mechanics Bldg, 1014 8th, Tel 3-9018 (For further information see front cover, pages 60 and 97 Buyers' Guide and right top lines)

TRAINOR & CAVANAUGH REALTY CO, 1017 J, Tel 3-8978 (For further information see page 109 Buyers' Guide and right bottom lines)

WATERS & NEIDOFFER, 823 J, Tel 2-7647 (For further information see page 99 Buyers' Guide)

WEST SACRAMENTO LAND CO, 15th and Netherlands Blvd, West Sacramento, Tel 3-6501 (For further information see page 110 Buyers' Guide and right bottom lines)

WRIGHT & KIMBROUGH, 819 J, Tel 2-2991 (For further information see page 100 Buyers' Guide and right top lines)

***Farm Machinery—Dealers**
SUTTON-MORF TRACTOR CO, 1901 Broadway at 19th, Tel 3-1727 (For further information see page 127 Buyers' Guide, back cover and right top lines)
WEAVER TRACTOR CO, 1900 T, Tel 3-4834 (For further information see page 128 Buyers' Guide)

Feed Dealers—Retail
Almas G F 4912-20 Franklin Blvd
Barnby Lee & Sons 2418 5th
Boessow D L 4717 Franklin Blvd
Halbert H E 1620 Del Paso Blvd (NS)

Harelson C A 6620 Folsom Blvd
Harmeson T J 1932 Bway
Jim's Fuel & Feed Co 2441 Rio Linda Blvd (NS) and 1725 22d
Kelley Feed & Fuel 4601 Franklin Blvd
Loder H F 1817 17th
Maakestad A S 1414 Del Paso Blvd (NS)
Perkins Grain and Milling Co 1800 14th S & S Farm Supply Grand av at Rio Linda Blvd (NS)
Stewart's Feed Mill 3030 N
White G C 1224 J

Feed Mills
GLOBE MILLS (Trade Name) Pillsbury Mills Inc, 1125 C cor 12th, Tel 3-5981
PILLSBURY MILLS INC, 1125 C cor 12th, Tel 3-5981

***Fertilizer Dealers**
LAGOMARSINO F & SONS, 1253 Alhambra Blvd, Tel 3-2529 (For further information see page 117 Buyers' Guide)

Fertilizer Manufacturers
Best Fertilizers Co 2630 5th
Moore R L 1731 17th

Fibre Products Manufacturers
Fibreboard Products 926 J R918

***Filing Cabinets**
CROCKER H S CO INC, 1201 K, Tel 2-0741 (For further information see page A and page 86 Buyers' Guide)
EHMANN STATIONERY CO, 911 8th, Tel 3-5737

***Filing Cabinets and Office Systems**
REMINGTON-RAND INC, Edward Wahl Mgr Systems Division, 1107 J, Tel 3-5975

Finance Companies
Commercial Credit Corp 927 10th R314
General Motors Acceptance Corp 927 10th R301
LAUPPE F E, 1319 K, Tel 3-7431
MERCANTILE ACCEPTANCE CO, 923 10th, Tel 3-2578
Moreland W H jr 923 16th
MORTHRIFT FINANCE CO, 1229 K, Tel 3-7901
PACIFIC FINANCE CORP, 812 Forum Bldg, 1107 9th, Tel 3-2491
Peoples Finance Corp 1015 9th
SEABOARD FINANCE CO, 1331 L, Tel 3-4621
Universal C I T Credit Corp 927 10th R200
VALLEY INVESTMENT CO, 1700 K, Tel 2-2951

Fire Apparatus and Supplies
Capital Fire Equipment Co 1014 28th
Sacramento Fire Extinguisher Co 2521 Bway
Snowden Chemical Co 3258 J

Fish Bait
Kactus Wm 327 Capitol av
Senator Bait & Fish Mkt 1314 4th

Fish Dealers—Retail
New Capitol Fish Co 1117 3d
Pacific Fish Market 518 I
Sac Fish Market 1219 3d
Tofanelli Sea Food Co 1224 J

Fish Dealers—Wholesale
MEREDITH FISH CO, 2640 5th, Tel 2-3891

Flags, Banners and Bunting
Capitol Decorating Co 2709 K

Flavoring Extracts—Manufacturers
Wicht W G 126 K

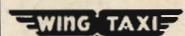

**WING
TAXI
SERVICE**



**2111
Del Paso Blvd.
North Sacramento
Phone
9-4912**

**We
Photograph
Anything**



ALMAR

and

**MARFOTO
Photographers**

1812 J St.

PHONES

3-8741

3-8241

J. C. PENNEY CO.
DEPARTMENT STORE

630 K Street

Phone 2-4921